





Spare parts catalogue **749^R U.S.A.**

DUCATI *SUPERBIKE*

DUCATI MOTOR HOLDING 	749R	M.Y. '06	U.S.A.
Spare Parts Department	P.N. 91512252B	Ottobre - October '06	Edizione - Edition 01

DUCATI MOTOR HOLDING 	749R	M.Y. '06	U.S.A.
Spare Parts Department	P.N. 91512252B	Ottobre - October '06	Edizione - Edition 01

DUCATI MOTOR HOLDING 	749R	M.Y. '06	U.S.A.
Spare Parts Department	P.N. 91512252B	Ottobre - October '06	Edizione - Edition 01

DUCATI MOTOR HOLDING 	749R	M.Y. '06	U.S.A.
Spare Parts Department	P.N. 91512252B	Ottobre - October '06	Edizione - Edition 01

GENERAL INFORMATION

The present spare parts order exactly the right spare parts

When ordering specify:

1) the part's code number followed by its description; quantity needed;

2) the motorcycle's serial number, stamped on the steering head.

Reference to right and left apply to the vehicle in terms of its direction of movement.

Spare parts drawings are general and do not represent the part.

The contents of this catalogue are general and can undergo changes without prior notice.

VALIDITY

f.m.	Until V.I.N.
d.m.	From V.I.N.
f.m.m.	Up to engine number
d.m.m.	From engine number

LIST

CAL	California
CND	Canada

*Ducati Motor Holding S.p.A.
Commercial and Administration Office:
Via A. Cavalieri Ducati n. 3
40132 Bologna, Italy
Telefono 051 6413111
Fax 051 406580
Internet www.ducati.com*

CATALOGUE No: 915.1.225.2B
ISSUED: 10 - 06

CATALOGUE No: 915.1.225.2B
ISSUED: 10 - 06

PAINTS

Paint	Code
"Rosso Anniversary DUCATI"	(PPG) F_473.101
"Trasparente"	(PPG) 228.880



page	CONTENTS
4	001 WORKSHOP SPECIAL TOOLS
6	001a WORKSHOP SPECIAL TOOLS
8	001b WORKSHOP SPECIAL TOOLS
10	001c DIAGNOSIS TESTER DDS
12	001d WORKSHOP SPECIAL TOOLS
14	002 GEARCHANGE
16	003 GEAR-BOX
18	004 CLUTCH
20	005 CLUTCH COVER
22	005a CLUTCH COVER
24	006 CRANKSHAFT
26	007 CYLINDERS - PISTONS
28	008 TIMING
30	009 FILTERS AND OIL PUMP
32	010 HALF CRANKCASES
34	010a HALF CRANKCASES
36	011 WATER PUMP - ALTERNATOR COVER
38	011a WATER PUMP - ALTERNATOR COVER
40	012 ELECTRIC STARTER AND IGNITION
42	013 HEAD : TIMING
44	014 COLLECTORS AND HEAD COVERS
46	014a HEAD COVERS
48	015 HEAD
50	016 OIL COOLER
52	017 THROTTLE BODY
54	018 BATTERY BOX MOUNT
56	018a INJECTION SYSTEM
58	019 EXHAUST SYSTEM
60	019a CARBON EXHAUST SYSTEM
62	020 FRONT HEAD-LIGHT AND INSTRUMENT PANEL
64	020a FRONT WIRING
66	021 HALF-HANDLEBARS - SHOCK-ADSORBER
68	021a HALF-HANDLEBARS - SHOCK-ADSORBER
70	021b FRONT FORK
72	022 FRAME
74	022a STAND
76	023 CLUTCH CONTROL
78	024 FRONT HYDRAULIC BRAKE
80	025 REAR HYDRAULIC BRAKE
82	026 FRONT AND REAR WHEELS
84	027 REAR FRAME
86	027a NUMBER PLATE HOLDER
88	028 REAR SUSPENSION
90	028a REAR FORK
92	029 AIR INDUCTION - OIL VENT
94	030 WATER RADIATOR ASSY
96	031 COOLING CIRCUIT
98	032 FUEL TANK
100	032a FUEL SYSTEM
102	033 SEAT
104	034 HEADLIGHT FAIRING
106	034a FAIRING
108	035 FUEL INFEED
110	036 MARKING PLATES

DRAWING 001 WORKSHOP SPECIAL TOOLS

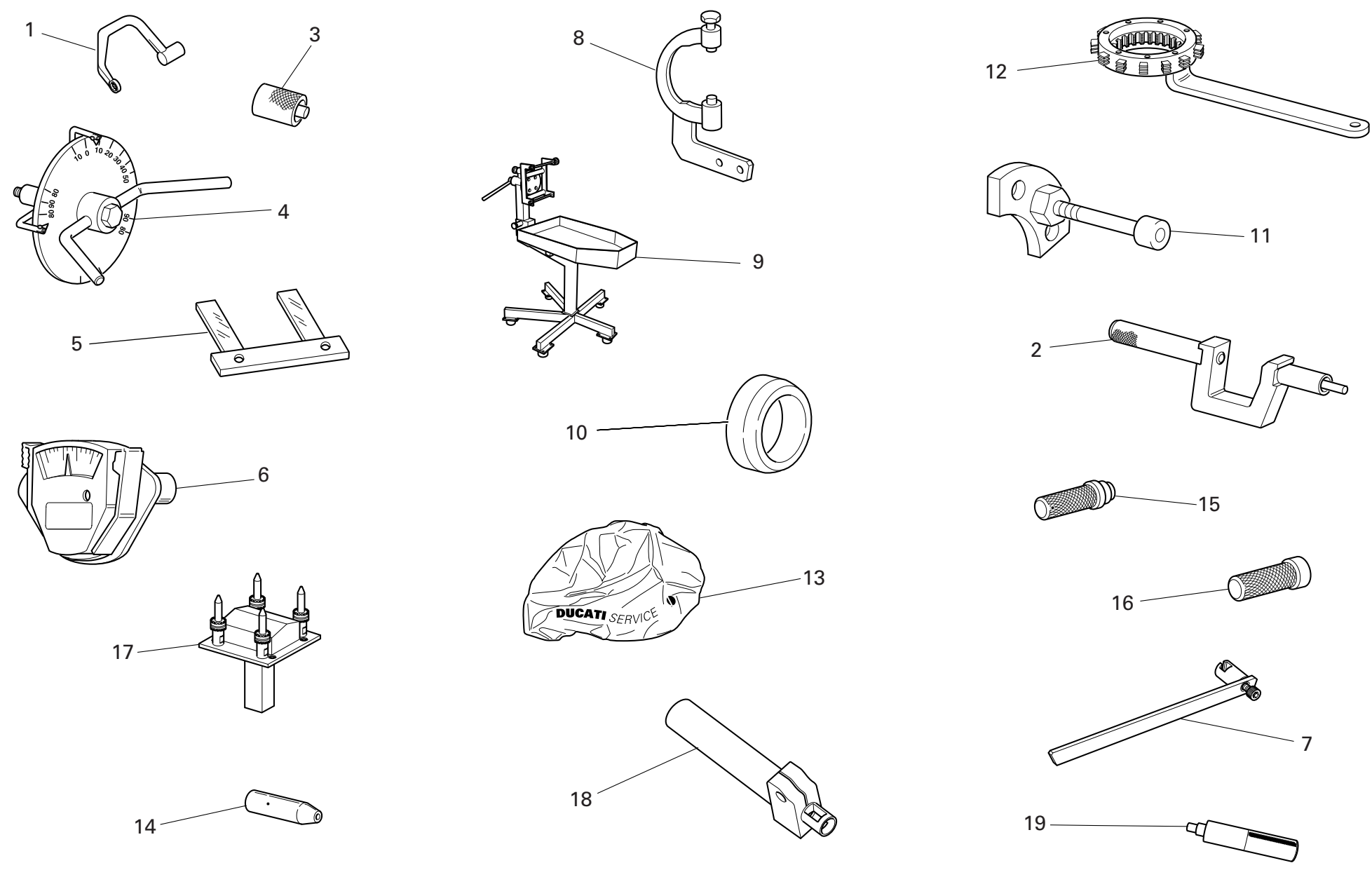

DRAWING 001

WORKSHOP SPECIAL TOOLS

NOTES NO.	CODE NO.	DESCRIPTION	VALIDITY	Q.TY 
1	88713.2676	Head nuts holder wrench		1
2	88713.1429	Tool to drive valve seal ring ø7		1
3	88765.1298	Spacer for checking lower valve shim		1
4	88713.0123	Degree wheel holder tool for ignition advance check		1
4	98112.0002	Degree wheel		1
5	88765.1000	Fork feeler gauge 0.1 mm		1
5	88765.1005	Fork feeler gauge 0,2 mm		1
5	88765.1006	Fork feeler gauge 0.3 mm		1
6	88765.0999	Timing belt control gauge		1
7	041.1.191.1A	Tool to fit valve collets		1
8	88713.2593	Flywheel Wrench		1
9	88713.1832	Bench for engine repair		1
10	88700.5665	Sleeve for installing clutch bell gear		1
11	88713.1091	Plate for positioning gear engagement fork		1
12	88713.2133	Wrench to hold clutch housing drum steady		1
13	88713.1886	Engine canvas		1
14	88700.5749	Crankcases assembling cap		1
15	88713.0869	Tool for assembling water pump front seal		1
16	88713.0870	Tool for assembling water pump front seal		1
17	88713.2346	Head mounting base		1
18	041.1.055.1A	Tool to fit valve collets		1
19	88713.2669	Roller cage fitting tool on primary shaft		1

NOTES NO.	CODE NO.	DESCRIPTION	VALIDITY	Q.TY 
-----------	----------	-------------	----------	--

DRAWING 001a WORKSHOP SPECIAL TOOLS

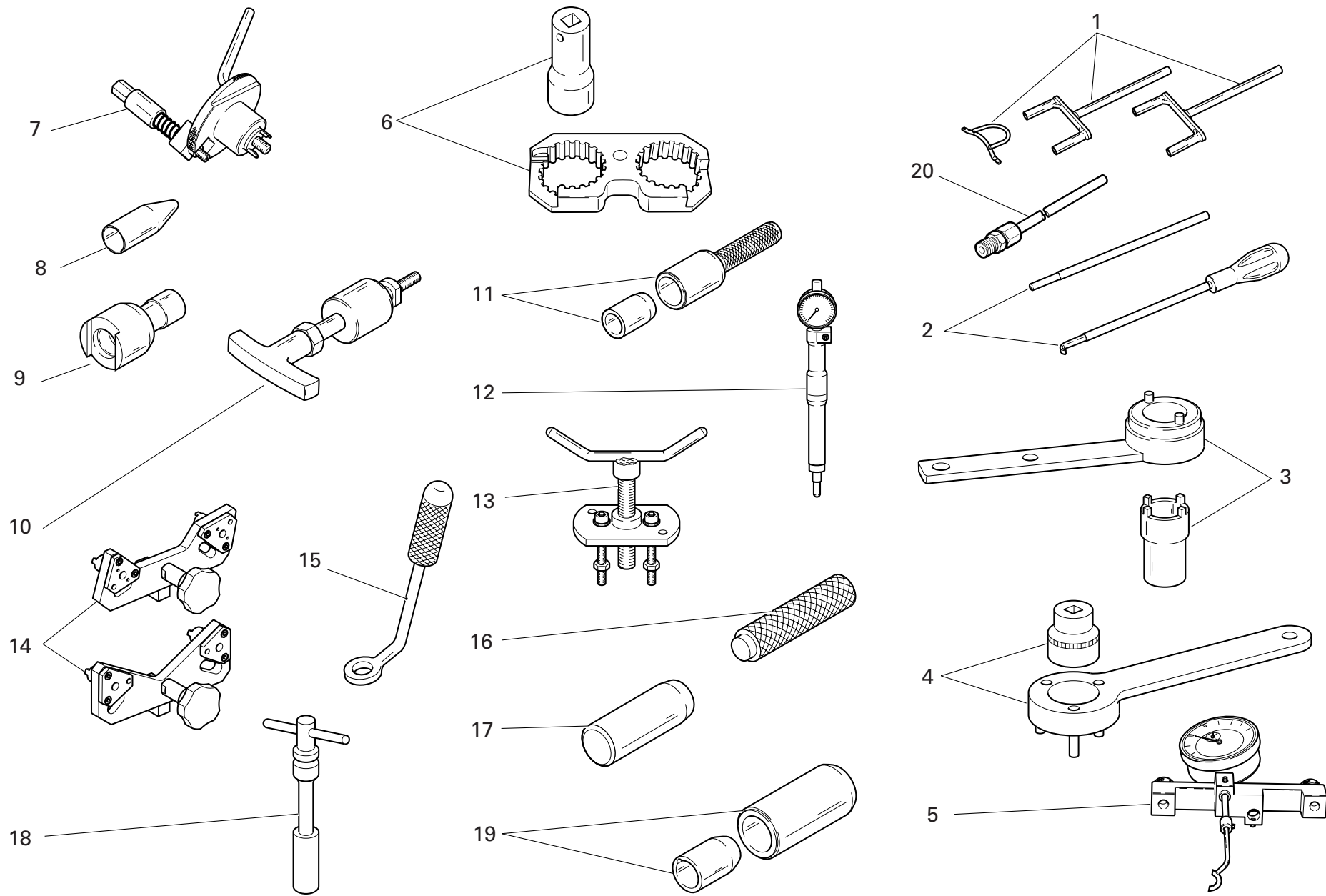

DRAWING 001a WORKSHOP SPECIAL TOOLS

NOTES NO.	CODE NO.	DESCRIPTION	VALIDITY	Q.TY 
1	88713.2068	Closing rocker pre-load kit		1
2	88713.2069	Rocker spring pre-load compound kit		1
3	88713.1805	Driving roller tightening tool		1
4	88713.2102	Primary drive gear tightening tool		1
5	88765.1181	Valve lift gauge		1
6	88713.1806	Reaction tool for belt roller tightening		1
7	88713.2011	Tool to hold crankshaft in TDC position		1
8	88713.1920	Tool to fit O-rings onto stud bolts		1
9	88713.1821	Wrench to tighten tensioning bolts		1
10	88713.1994	Rocker shaft extractor		1
11	88713.2060	Seal ring driving tool		1
12	88765.1188	T.D.C. control gauge		1
13	88713.1749	Drive roller puller		1
14	88713.1791	Belt roller timing tool		1
15	88713.1904	Half-rings mounting punch tool		1
16	88713.1980	Drift to drive retainers onto shafts		1
17	88713.2066	Tool to fit cam blanking caps		1
18	88713.1914	Spark plug tool		1
19	88713.1906	Tool to fit seals on camshafts		1
20	88713.1010	Union for exhaust gas suction		1

NOTES NO.	CODE NO.	DESCRIPTION	VALIDITY	Q.TY 
-----------	----------	-------------	----------	--

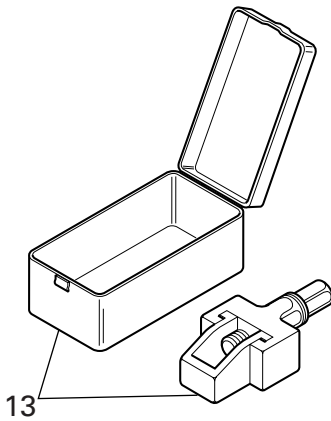
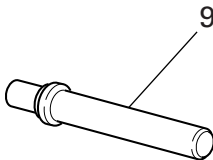
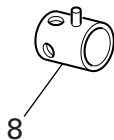
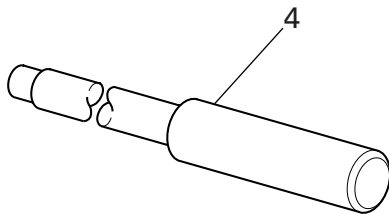
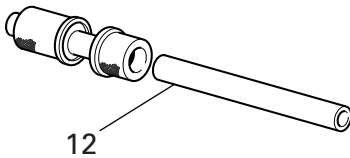
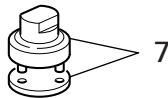
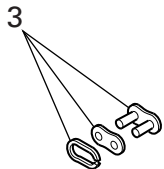
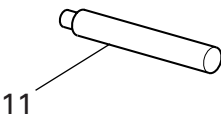
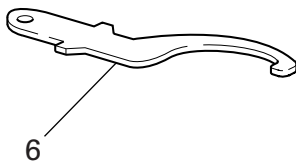
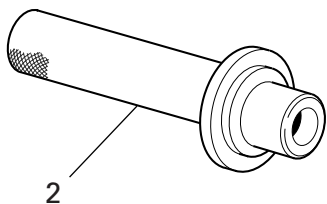
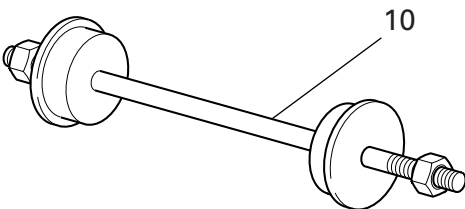
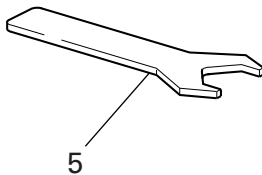
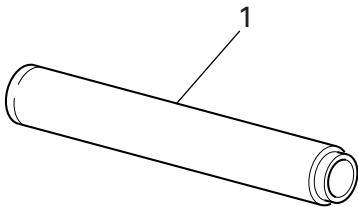

DRAWING 001b WORKSHOP SPECIAL TOOLS

NOTES NO.	CODE NO.	DESCRIPTION	VALIDITY	Q.TY 
1	88713.1072	Stopper for driving the half bearing of the steering head base		1
2	88713.1068	Stopper for assembling the rear fork roller bearings		1
3	677.4.003.1A	Coupling		1
4	88713.1074	Stopper for disassembling the swingarm pivot		1
5	88713.1077	Wrench for seat lock nut		1
6	88713.1037	Wrench for adjusting the steering head		1
7	88713.1058	Wrench for assembling the steering head cap		1
8	8000.70139	Wrench for front wheel spindle		1
9	88713.1071	Stopper for assembling the rocker needle bearings		1
10	88713.1062	Tool for assembling the steering head bearings		1
11	88713.1057	Stopper for inserting the steering damper bearing		1
12	88713.2409	Tool for assembling the swingarm ball bearings		1
13	88713.1344	Tool for assembling chain		1

NOTES NO.	CODE NO.	DESCRIPTION	VALIDITY	Q.TY 
-----------	----------	-------------	----------	--

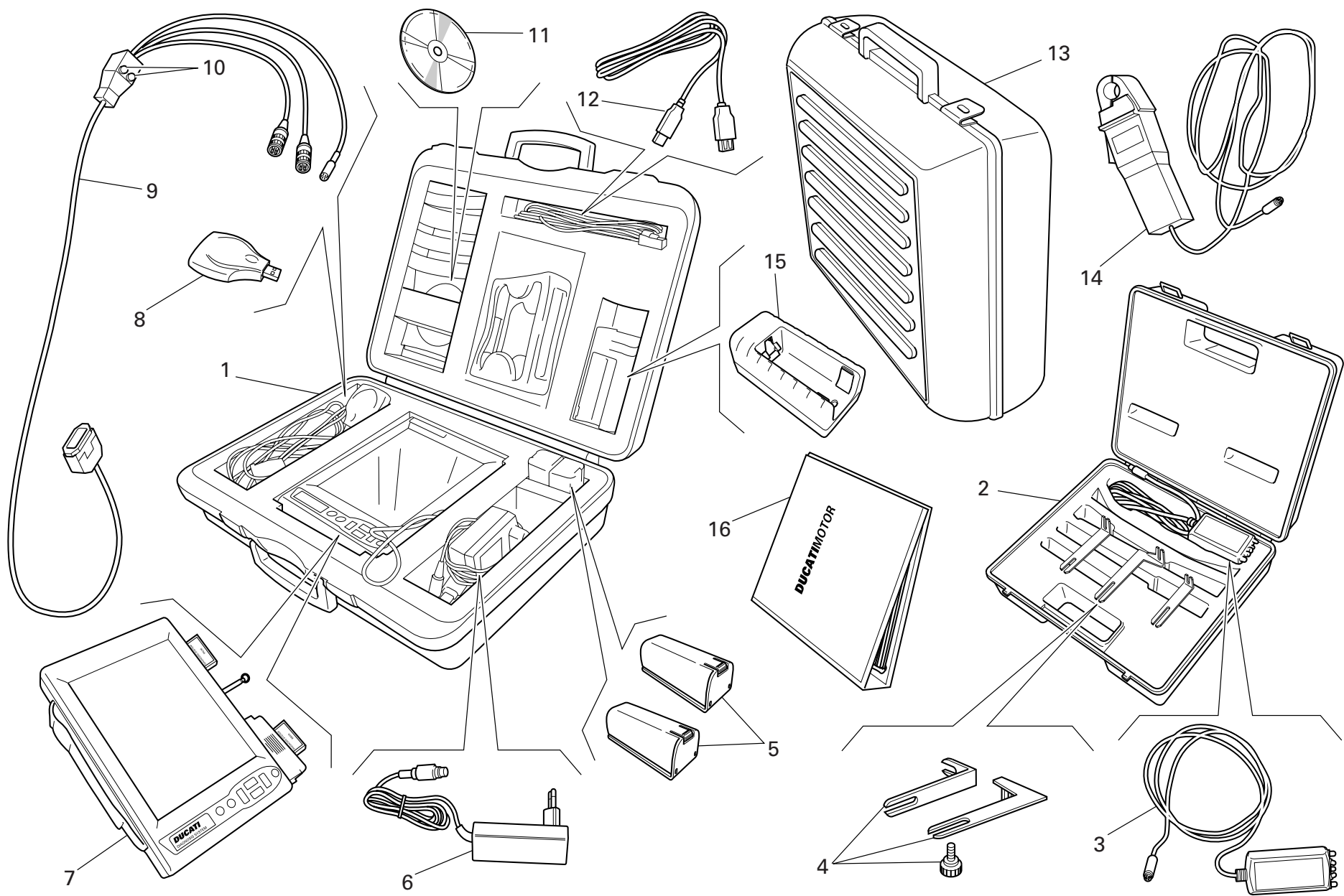

DRAWING 001c DIAGNOSIS TESTER DDS

NOTES NO.	CODE NO.	DESCRIPTION	VALIDITY	Q.TY 
1	97900.0215	DDS (Ducati Diagnosis System) + manifold vacuum meter. kit		1
2	97900.0002	Belt tensioning kit		1
3	88765.1371	Sensor		1
4	88765.1374	Bracket		1
5	97900.0216	Battery		2
6	97900.0224	Feeder		1
7	97900.0211	Bare DDS		1
8	97900.0225	(USB) Memory card reader		1
9	97900.0222	Main cable 1060838		1
10	97900.0219	Fuse		2
11	97900.0223	Software DDS CD		1
12	97900.0226	(USB) Cable extension		1
13	97900.0229	Black case with sponge rubber		1
14	88765.1126V	Amperometer plier		1
15	97900.0217	Battery charger		1
16	97900.0232	DDS manual		1

NOTES NO.	CODE NO.	DESCRIPTION	VALIDITY	Q.TY 
-----------	----------	-------------	----------	--

DRAWING 001d WORKSHOP SPECIAL TOOLS

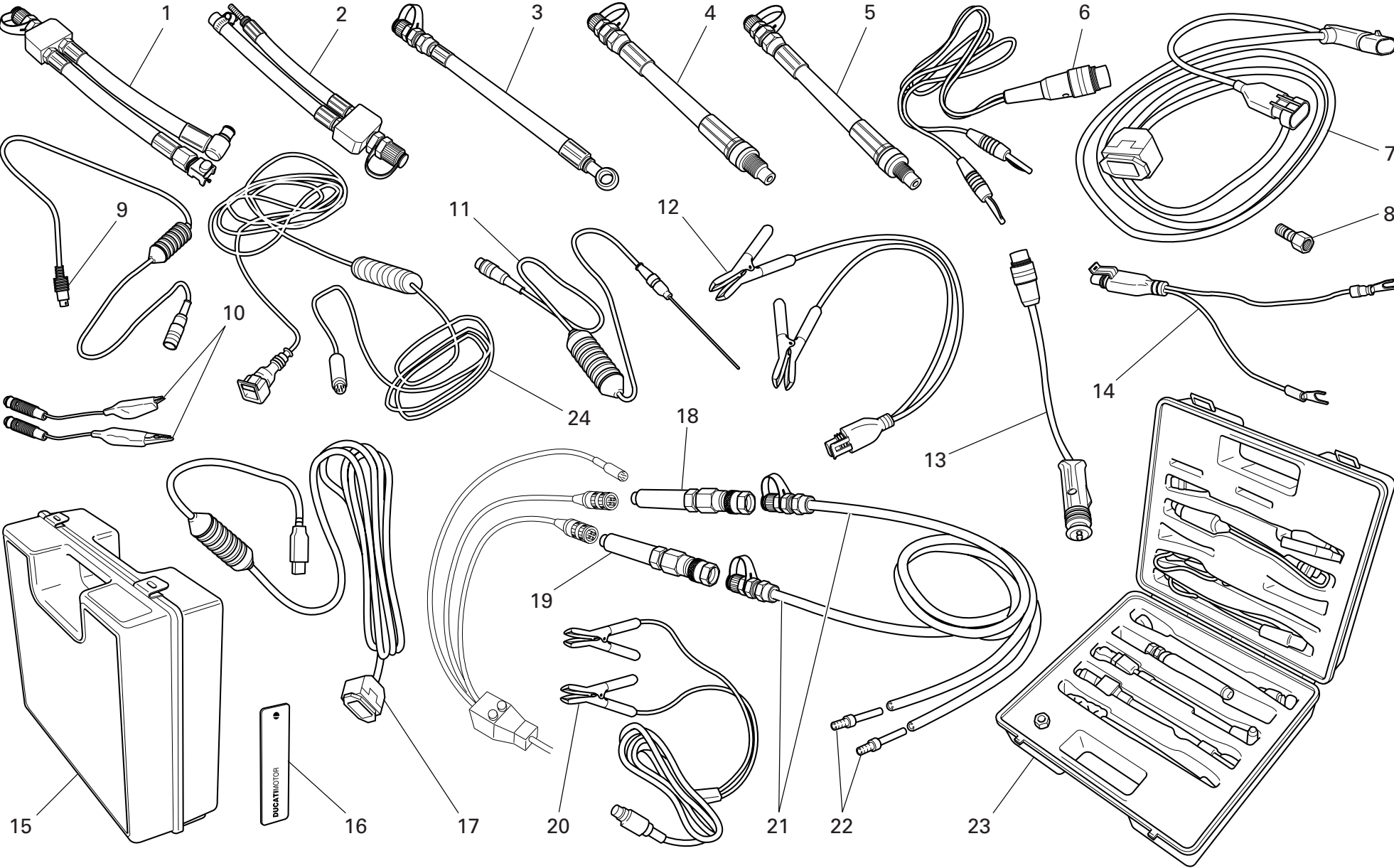

DRAWING 001d WORKSHOP SPECIAL TOOLS

NOTES NO.	CODE NO.	DESCRIPTION	VALIDITY	Q.TY 
1	590.1.189.1A	Fuel pressure line HS.		1
2	590.1.190.1A	Fuel pressure line ST/SS/M.		1
3	875.1.065.1A	Oil pressure line		1
4	552.1.037.1A	Fitting - cylinder compression M12		1
5	552.1.038.1A	Fitting - cylinder compression M10		1
6	514.1.037.1A	Cable Volt PF DUC 21		1
7	97900.0227	Main cable D607		1
8	814.1.114.1A	Oil pressure fitting		1
9	514.1.032.1A	Cable for supplementary tests		1
10	514.1.035.1A	Red clamp cable		1
10	514.1.036.1A	Black clamp cable		1
11	552.1.040.1A	Temperature probe		1
12	97900.0228	Battery connection adapter		1
13	514.1.033.1A	Electric lighter connection adapter (ST)		1
14	514.1.038.1A	Battery connection adapter		1
15	698.1.033.1A	Red case with sponge rubber		1
16	88765.1126T	DUCATI sticker RH/LH side		2
17	97900.0231	(USB) Adaptor		1
18	97900.0218	Depressure sensor		1
19	552.1.039.1A	Pressure sensor		1
20	97900.0230	Feeder		1
21	97900.0220	Depressure/pressure line		2
22	97900.0221	Union		4
23	97900.0003	Pressure kit		1
24	88765.1126C	Cable for potentiometer adjustment		1

NOTES NO.	CODE NO.	DESCRIPTION	VALIDITY	Q.TY 
-----------	----------	-------------	----------	--

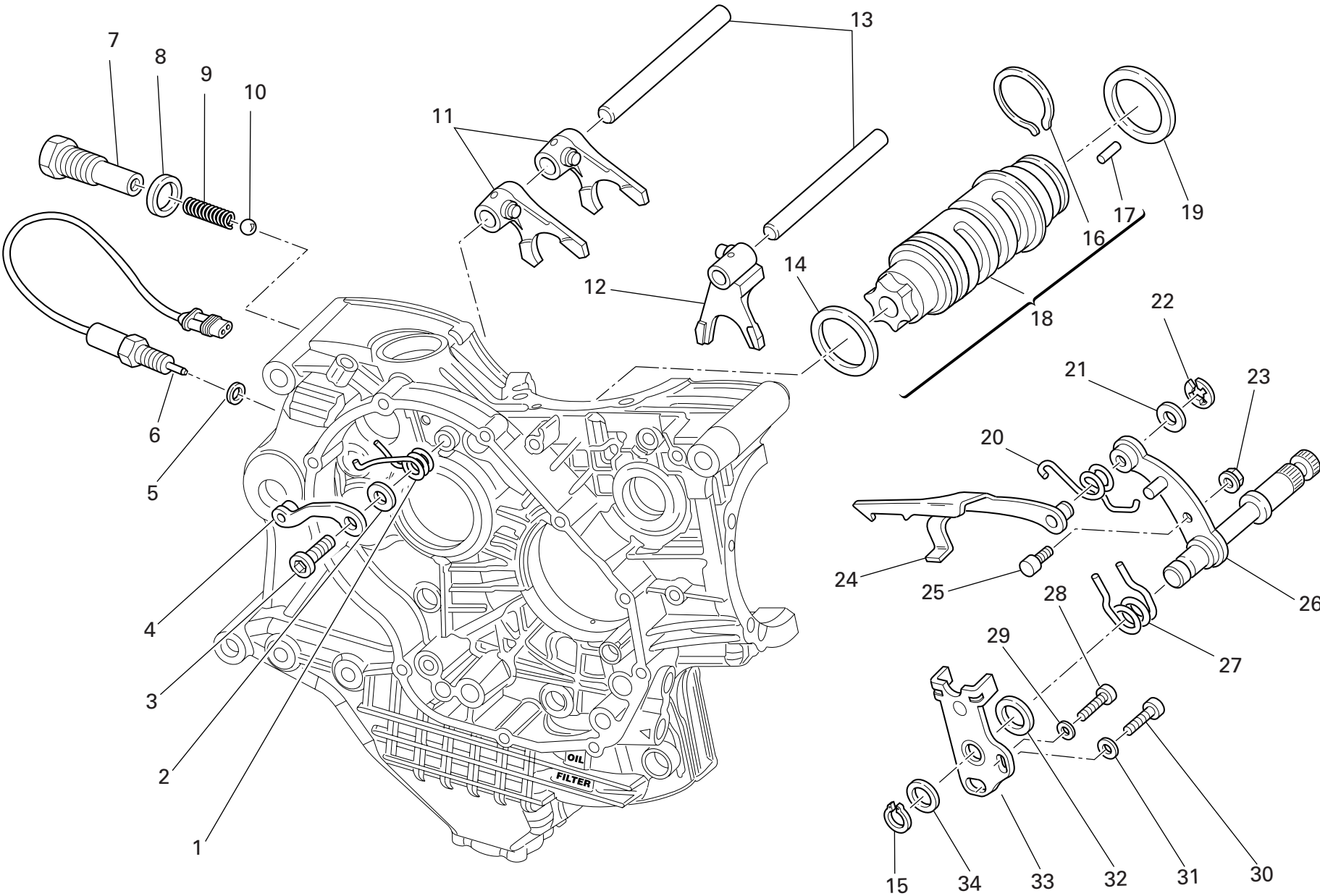

NOTES NO.	CODE NO.	DESCRIPTION	VALIDITY	Q.TY 
1	799.1.049.1A	Return spring		1
2	852.1.053.2A	Washer		1
3	779.1.039.1A	Special screw		1
4	455.2.003.1A	Gear stopper assembly		1
5	852.5.024.1A	Gasket th.1		1
6	539.1.021.1A	Switch		1
7	779.1.203.2A	Push rod holder		1
8	0272.91.090	Gasket		1
9	0660.13.143	Gear selector spring		1
10	76835.1134	Ball		1
11	180.1.001.1A	1st,4th-2nd,3rd gear selector fork		2
12	180.1.002.1A	5th,6th gear selector fork		1
13	0660.13.070	Fork pin		2
14	852.1.005.1A	Shim th. 1		1
15	73500.1542	Circlip		1
16	882.1.006.1A	Needle retaining ring (square cross-section)		1
17	821.1.070.1A	Pin		6
18	182.2.022.1A	Complete gearbox drum		1
19	0660.13.060	Shim th. 1		1
19	852.1.094.1A	Shim th. 0.9		1
20	799.1.025.1A	Fork return spring		1
21	0400.09.050	Shim th. 0.5		1
21	0765.92.205	Shim th. 0.2		2
22	884.5.034.1A	Ring		1
23	748.1.040.1A	Nut		1
24	180.1.008.1A	Gearbox drum control fork		1
25	0660.13.165	Gearchange lever pin		1

NOTES NO.	CODE NO.	DESCRIPTION	VALIDITY	Q.TY 
26	821.1.001.1A	Pin with gearchange lever		1
27	0799.13.110	Gearchange lever return spring		1
28	771.5.067.8B	Screw		1
29	852.1.172.1A	Washer		1
30	771.5.123.8B	Screw		1
31	852.1.174.1A	Washer		1
32	881.1.012.1A	Centering ring		1
33	826.1.009.1A	Stopper plate		1
34	0400.29.125	Shim th. 0.2		2
34	0400.29.126	Shim th. 0.5		1

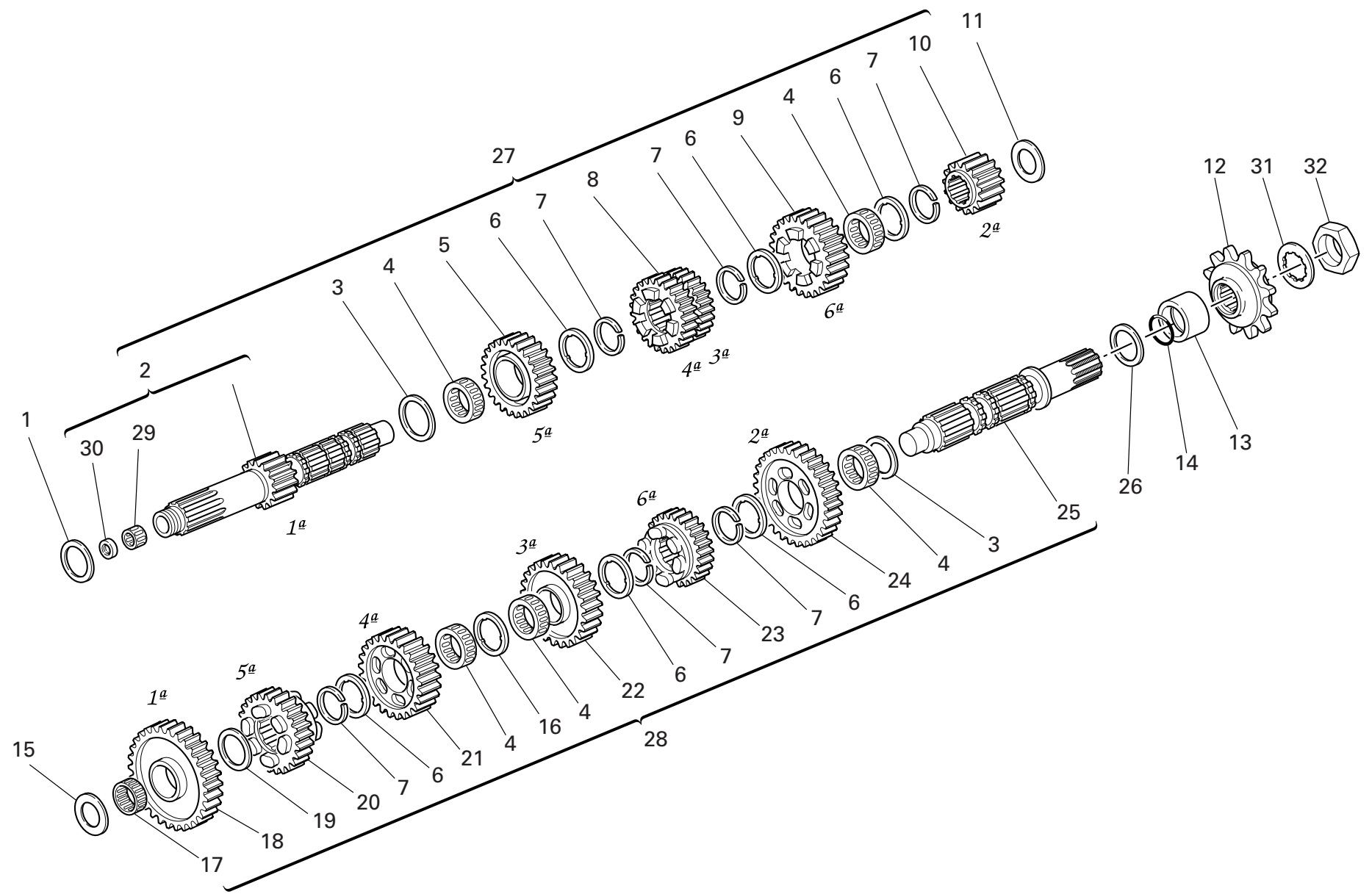

DRAWING 003

GEAR-BOX

NOTES NO.	CODE NO.	DESCRIPTION	VALIDITY	Q.TY 
1	0251.47.054	Shim th. 1.2		1
2	150.2.006.1B	Gearbox main shaft		1
3	0670.16.150	Shim th. 0.5		2
4	701.4.005.1A	Needle bearing		5
5	172.1.004.2C	Driving gear 5th sp.		1
6	856.1.001.1A	Grooved washer th. 0.5		6
7	0670.16.145	Snap ring		6
8	172.1.003.2C	Driving gear 3rd/4th sp.		1
9	172.1.005.2C	Driving gear 6th sp.		1
10	172.1.002.1B	Driving gear 2nd sp.		1
11	713.1.014.1E	Shim th. 1.6		1
12	449.1.045.1A	Front sprocket w/rubber protection Z=15		1
13	713.1.157.1A	Spacer		1
14	930.4.023.1A	O-ring		1
15	713.1.266.1A	Spacer th. 3,15		1
16	856.1.031.1A	Grooved washer th. 0.5		1
17	76402.0002	Needle bearing		1
18	172.1.006.1B	Driven gear 1st sp.		1
19	0670.16.155	Shim th. 1		1
20	172.1.010.2C	Driven gear 5th sp.		1
21	172.1.009.2C	Driven gear 4th sp.		1
22	172.1.008.1C	Driven gear 3rd sp.		1
23	172.1.011.2C	Driven gear 6th sp.		1
24	172.1.007.1B	Driven gear 2nd sp.		1
25	149.1.032.3A	Gearbox lay shaft		1
26	0670.16.170	Shim th. 0.8		1
27	150.2.047.1B	Complete main shaft		1

CATALOGUE No: 915.1.225.2B
ISSUED: 10 - 06

NOTES NO.	CODE NO.	DESCRIPTION	VALIDITY	Q.TY 
28	150.2.053.2B	Complete lay shaft		1
29	702.5.044.1A	Needle bearing		1
30	930.4.049.1A	Seal ring		1
31	851.1.004.1A	Lock washer		1
32	750.1.007.1A	Nut		1

CATALOGUE No: 915.1.225.2B
ISSUED: 10 - 06

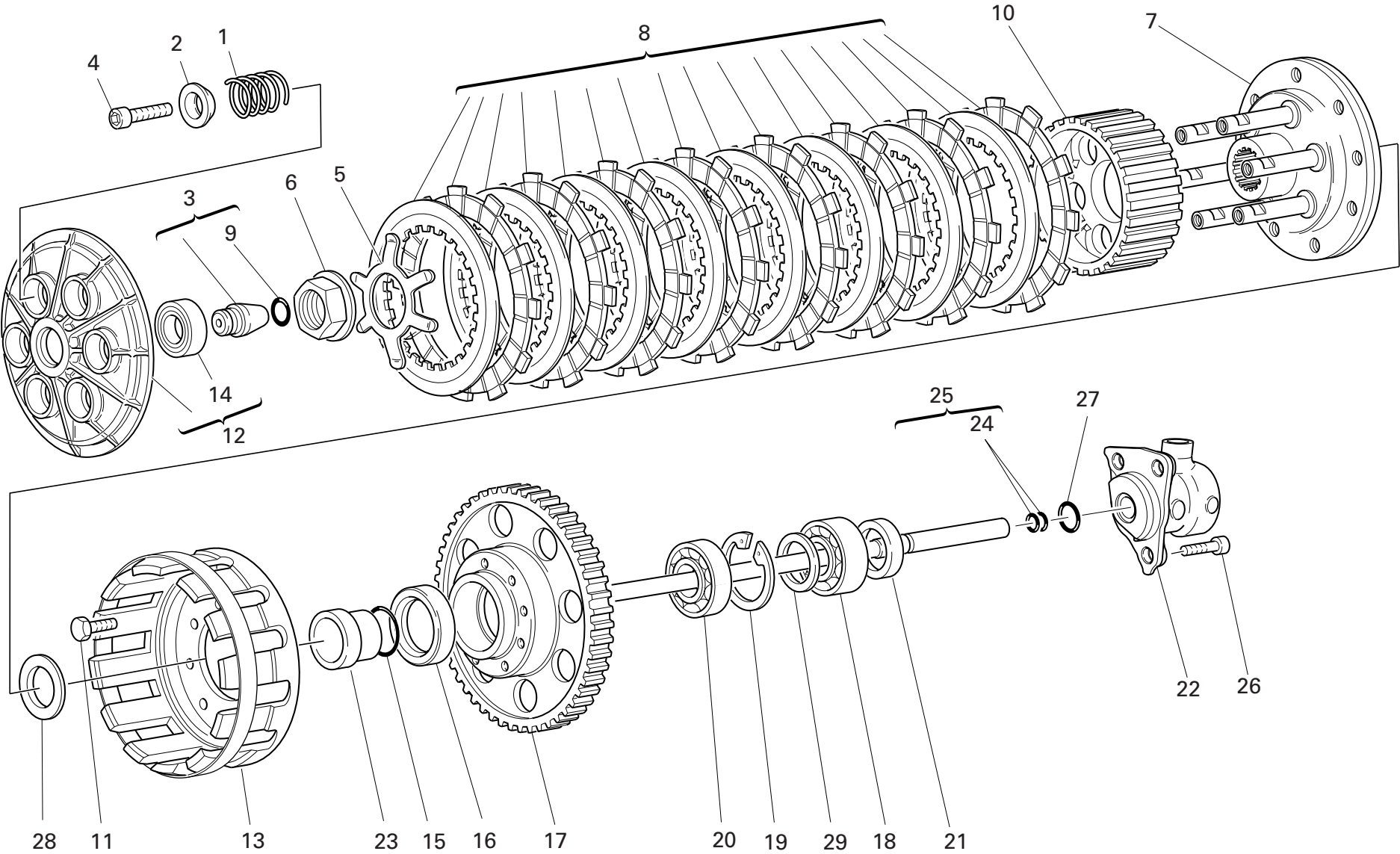

DRAWING 004 CLUTCH

NOTES NO.	CODE NO.	DESCRIPTION	VALIDITY	Q.TY 
1	0659.16.555	Clutch spring		6
2	841.1.002.2A	Retainer		6
3	818.2.011.1A	Clutch control pin		1
4	771.5.043.8B	Screw		6
5	799.1.066.1B	Clutch spring		1
6	750.1.134.1A	Nut		1
7	160.2.038.1C	Flange		1
8	190.2.012.1A	Clutch plates set		1
9	0400.17.030	O-ring		1
10	196.1.014.1B	Clutch drum		1
11	70610.8120	Screw		8
12	194.2.014.1A	Pressure plate assembly		1
13	198.1.029.1A	Clutch housing		1
14	702.5.016.1A	Bearing		1
15	463.2.053.7A	O-ring		1
16	930.4.035.1A	Seal ring		1
17	170.2.090.1A	Clutch/crankshaft gears pair (27/57)		1
18	75113.2566	Bearing		1
19	0660.88.628	Circlip		1
20	702.4.017.1A	Bearing		1
21	0660.16.145	Spacer		1
22	195.4.003.1A	Piston assembly		1
23	713.1.095.1A	Spacer		1
24	93823.2018	O-ring		2
25	117.2.043.2A	Clutch control rod		1
26	771.5.065.8B	Screw		3
27	886.4.043.1A	O-ring		1

CATALOGUE No: 915.1.225.2B
ISSUED: 10 - 06

NOTES NO.	CODE NO.	DESCRIPTION	VALIDITY	Q.TY 
28	799.1.051.2A	Spring washer		1
29	713.1.070.1A	Spacer		1

CATALOGUE No: 915.1.225.2B
ISSUED: 10 - 06

DRAWING 005

CLUTCH COVER

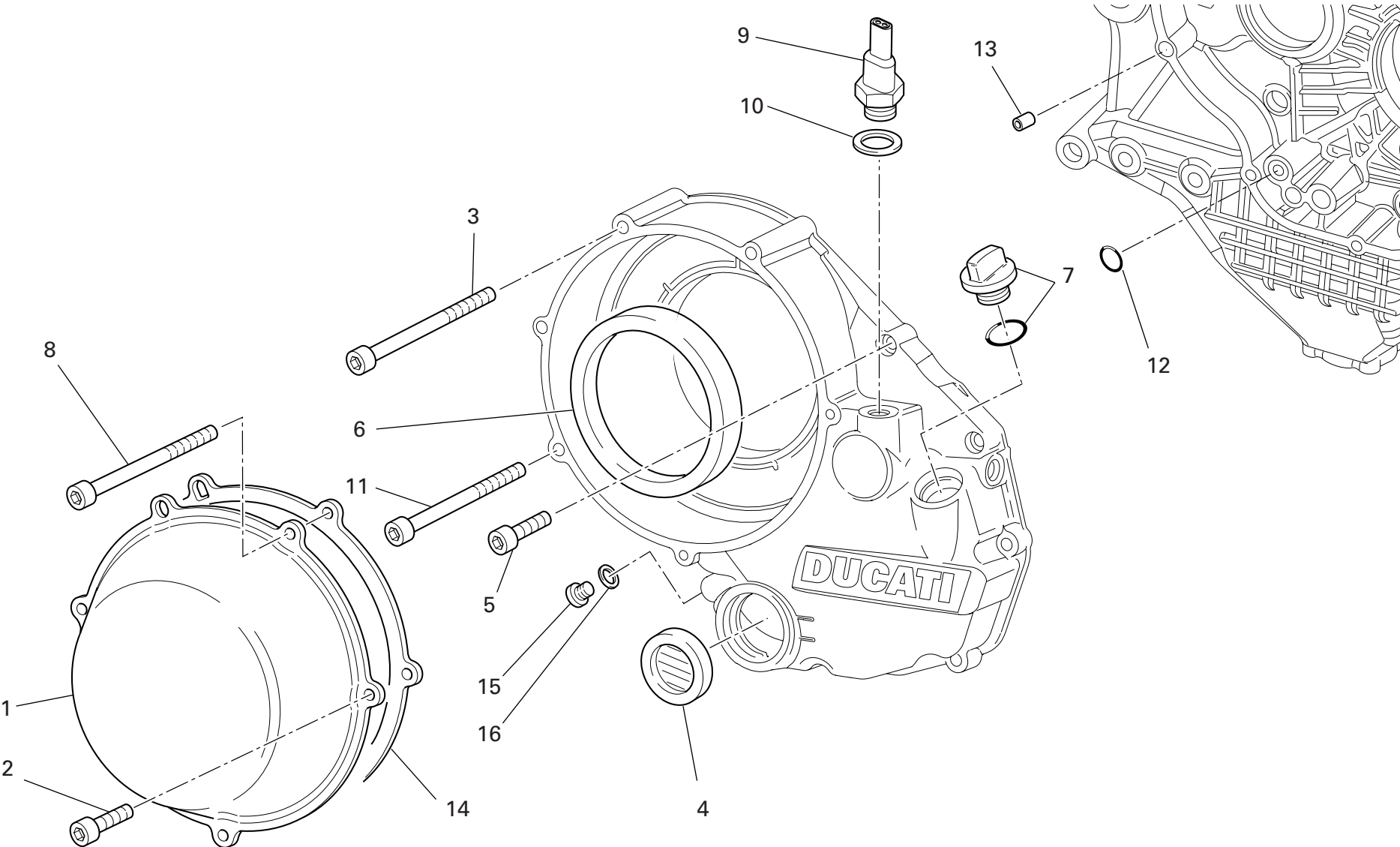

DRAWING 005 CLUTCH COVER

NOTES NO.	CODE NO.	DESCRIPTION	VALIDITY	Q.TY
				
1	243.1.025.1AD	Clutch protection cover		1
2	771.1.026.1A	Screw		2
3	771.5.078.8B	Screw		1
4	254.4.001.2A	Oil level sight glass		1
5	771.5.069.8B	Screw		6
6	930.4.034.1A	Ring		1
7	893.2.013.1A	Complete cap		1
8	771.1.027.1A	Screw		2
9	539.4.030.1A	Switch		1
10	852.1.195.1A	Gasket th.2		1
11	771.5.079.8B	Screw		1
12	93827.0114	O-ring		1
13	0400.49.240	Locating bush		1
14	788.1.052.1A	Clutch cover gasket		1
15	780.5.001.1A	Cap		1
16	852.5.024.1A	Gasket th.1		1

NOTES NO.	CODE NO.	DESCRIPTION	VALIDITY	Q.TY
				

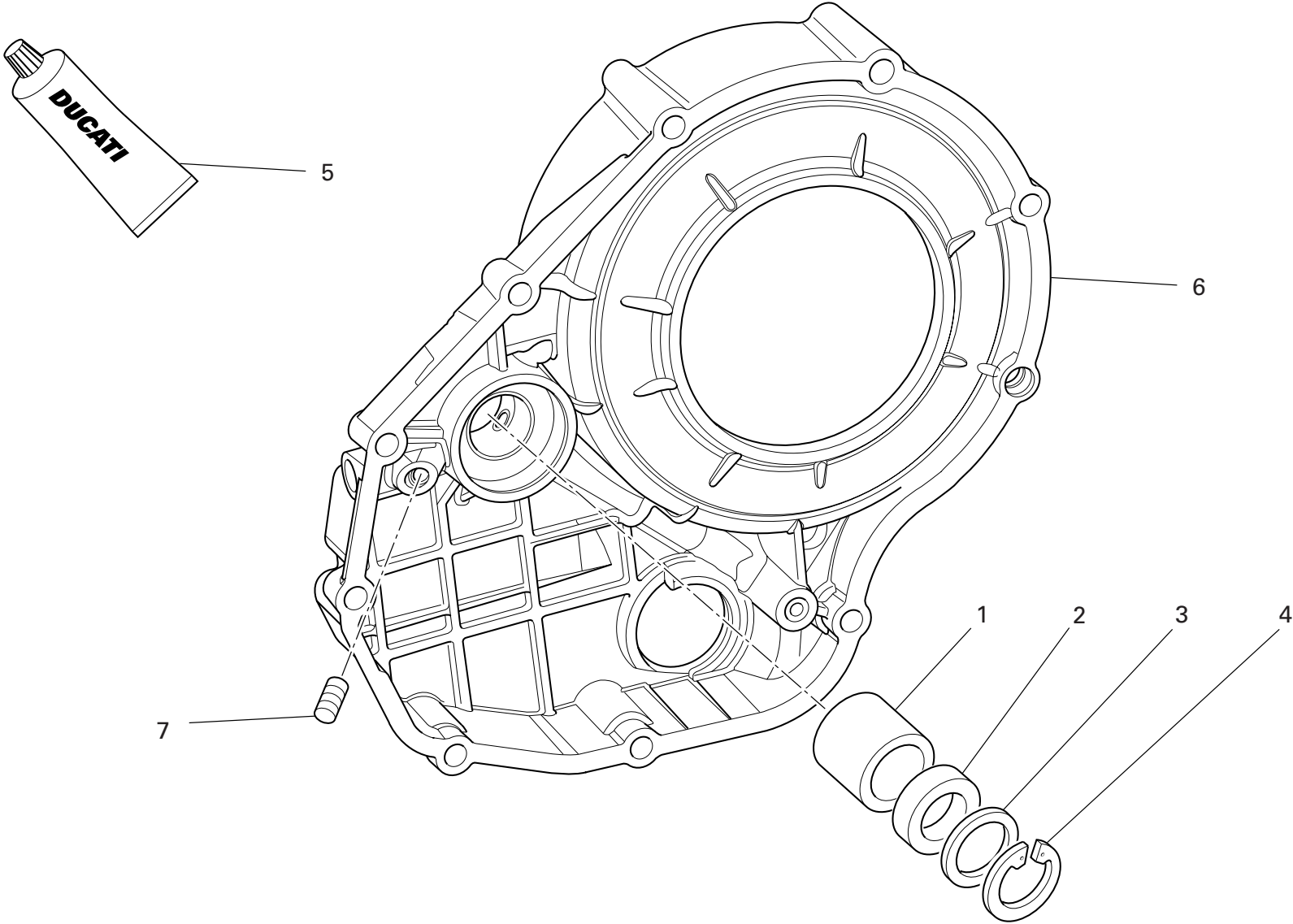

DRAWING 005a CLUTCH COVER

NOTES NO.	CODE NO.	DESCRIPTION	VALIDITY	Q.TY
1	0665.49.680	Bush		1
2	930.4.021.1A	Seal ring		1
3	852.1.135.1A	Shim th. 1		1
4	884.5.013.1A	Circlip		1
5	94247.0014	Fluid sealant		1
6	243.2.038.3A	Cover clutch side		1
7	417.6.011.3A	Threaded dowel		1

NOTES NO.	CODE NO.	DESCRIPTION	VALIDITY	Q.TY
-----------	----------	-------------	----------	------

DRAWING 006

CRANKSHAFT

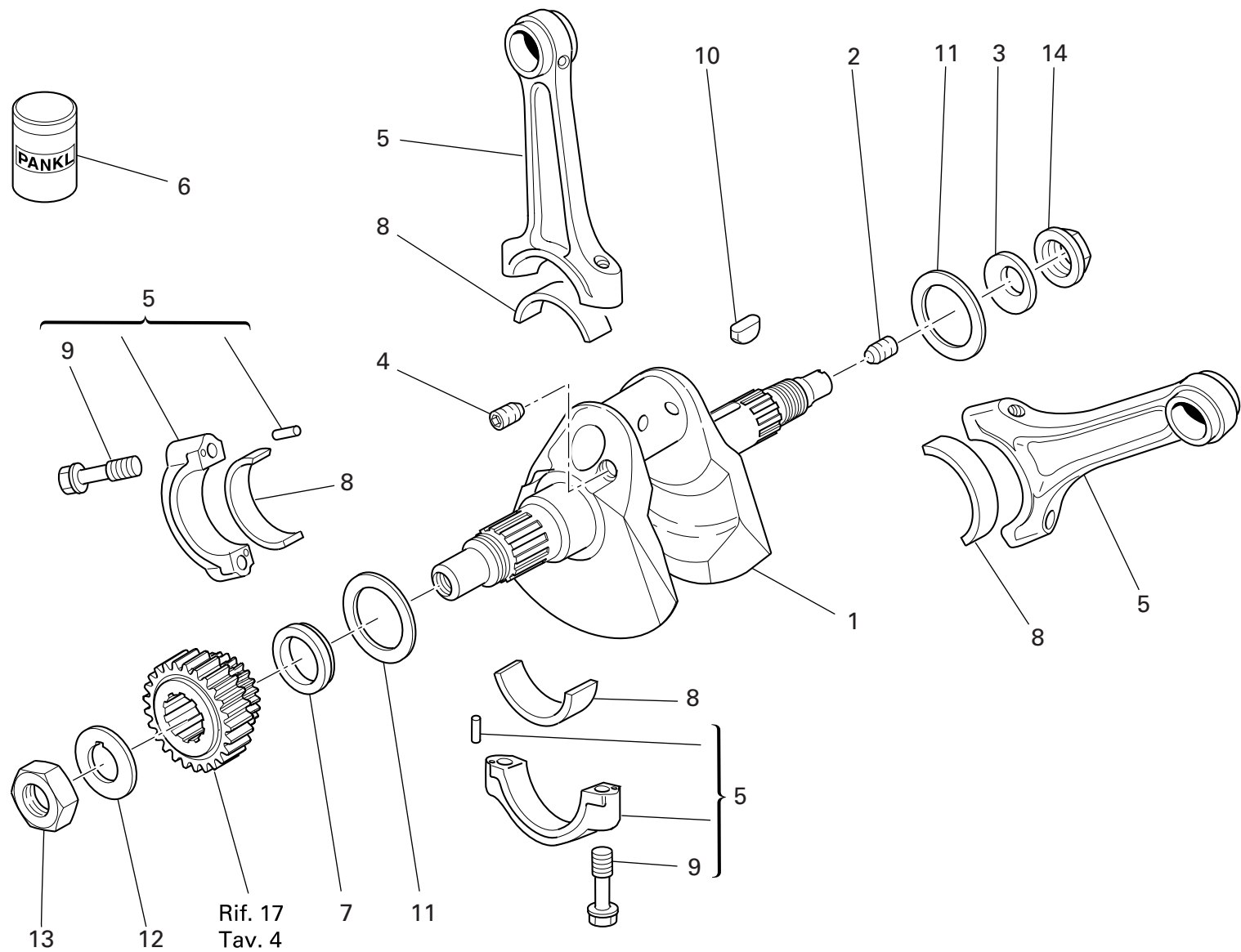

DRAWING 006 CRANKSHAFT

NOTES NO.	CODE NO.	DESCRIPTION	VALIDITY	Q.TY 
1	146.1.118.1A	Crankshaft		1
2	779.1.109.1A	Special screw		1
3	799.1.051.2A	Spring washer		1
4	72121.2106	Threaded dowel		2
5	156.2.040.1A	Complete connecting rod		2
6	750.1.012.2A	Nut		1
7	710.1.061.1A	Spacer		1
8	112.1.012.1AA	Half-bearing (RED)		2
8	112.1.012.1AB	Half-bearing (BLUE)		2
9	779.1.114.1A	Special screw		4
10	0755.29.025	Woodruff key		1
11	852.1.104.1A	Shim th. 1.9		2
11	852.1.104.1B	Shim th. 1.95		2
11	852.1.104.1H	Shim th. 2.25		2
11	852.1.104.1K	Shim th. 2,4		2
11	852.1.104.1L	Shim th. 2,45		2
11	852.1.104.1M	Shim th. 2.5		2
11	852.1.104.1N	Shim th. 2.55		2
11	852.1.104.2C	Shim th. 2		2
11	852.1.104.2D	Shim th. 2,05		2
11	852.1.104.2E	Shim th. 2,1		2
11	852.1.104.2F	Shim th. 2,15		2
11	852.1.104.2G	Shim th. 2.2		2
11	852.1.104.2I	Shim th. 2.3		2
11	852.1.104.2J	Shim th. 2.35		2
12	851.1.010.1A	Lock washer		1
13	750.1.057.1A	Nut		1

NOTES NO.	CODE NO.	DESCRIPTION	VALIDITY	Q.TY 
-----------	----------	-------------	----------	--

CATALOGUE No: 915.1.225.2B
ISSUED: 10 - 06

CATALOGUE No: 915.1.225.2B
ISSUED: 10 - 06

DRAWING 007 CYLINDERS - PISTONS

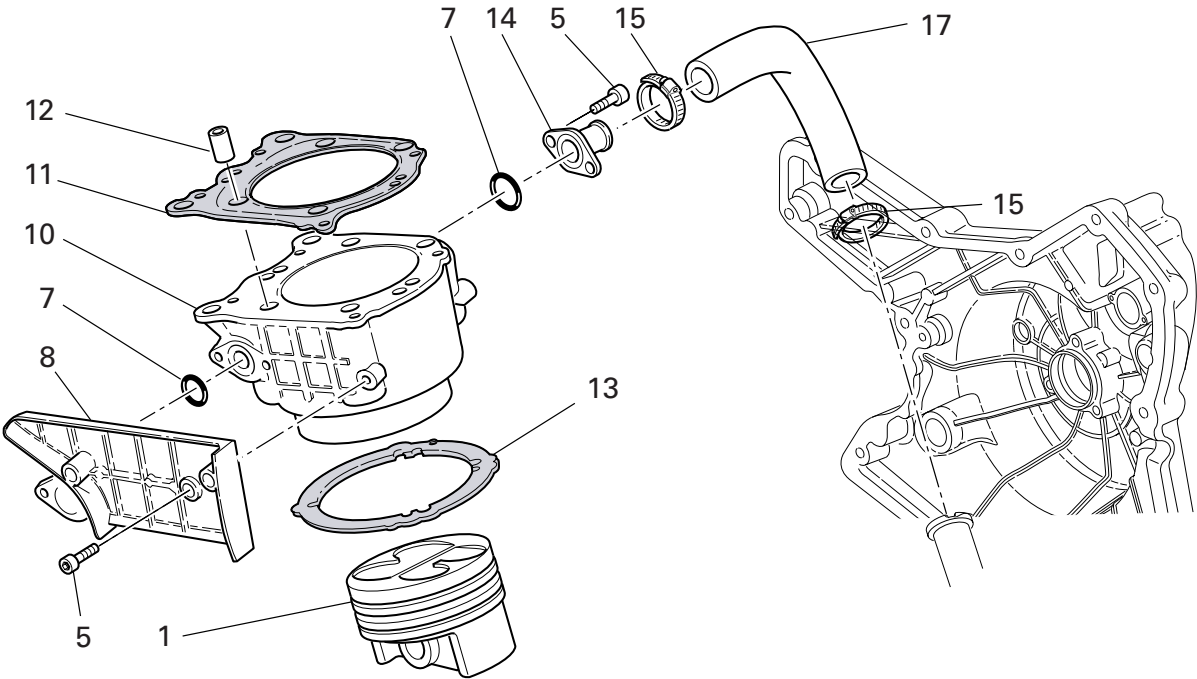

6

DUCATI

GENUINE PARTS

Part - code N.
Quantity N.
Made in Italy

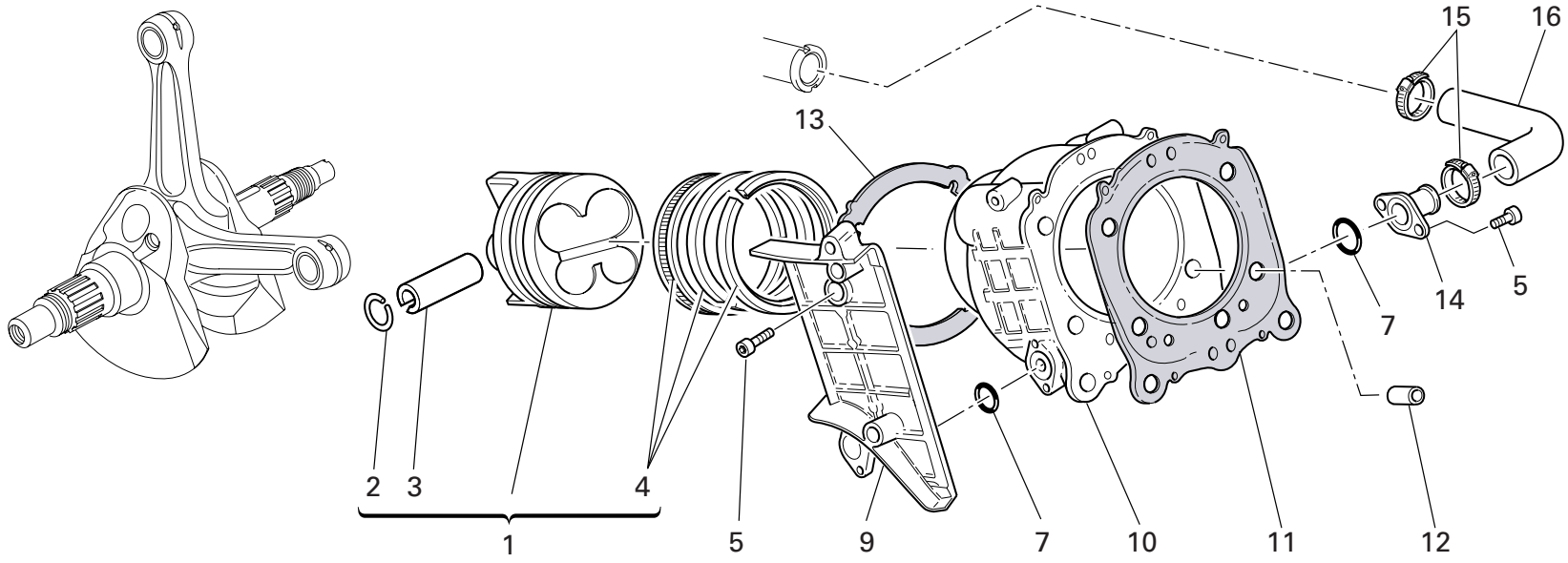

DRAWING 007 CYLINDERS - PISTONS

NOTES NO.	CODE NO.	DESCRIPTION	VALIDITY	Q.TY 
1	122.2.117.1C	Complete piston ø94		2
2	121.1.184.1A	Piston pin circlip		4
3	121.1.078.1B	Piston pin		2
4	121.2.038.1C	Piston rings set		2
5	771.5.065.8B	Screw		10
6	791.2.037.2A	Gaskets set		1
7	886.5.011.1A	O-Ring		4
8	247.1.120.1A	Cover		1
9	247.1.155.2A	Cover		1
10	120.2.142.1A	Cylinder-piston fit		2
11	786.1.075.1A	Head-cylinder gasket		2
12	711.1.093.2A	Bush		4
13	786.1.087.1A	Cylinder-crankcase gasket th. 0.4		2
14	814.1.081.1A	Water inlet union to cylinders		2
15	741.4.002.1A	Hose guide		4
16	800.1.123.1A	Horizontal cylinder water inlet hose		1
17	800.1.122.1A	Vertical cylinder water inlet hose		1

NOTES NO.	CODE NO.	DESCRIPTION	VALIDITY	Q.TY 
-----------	----------	-------------	----------	--

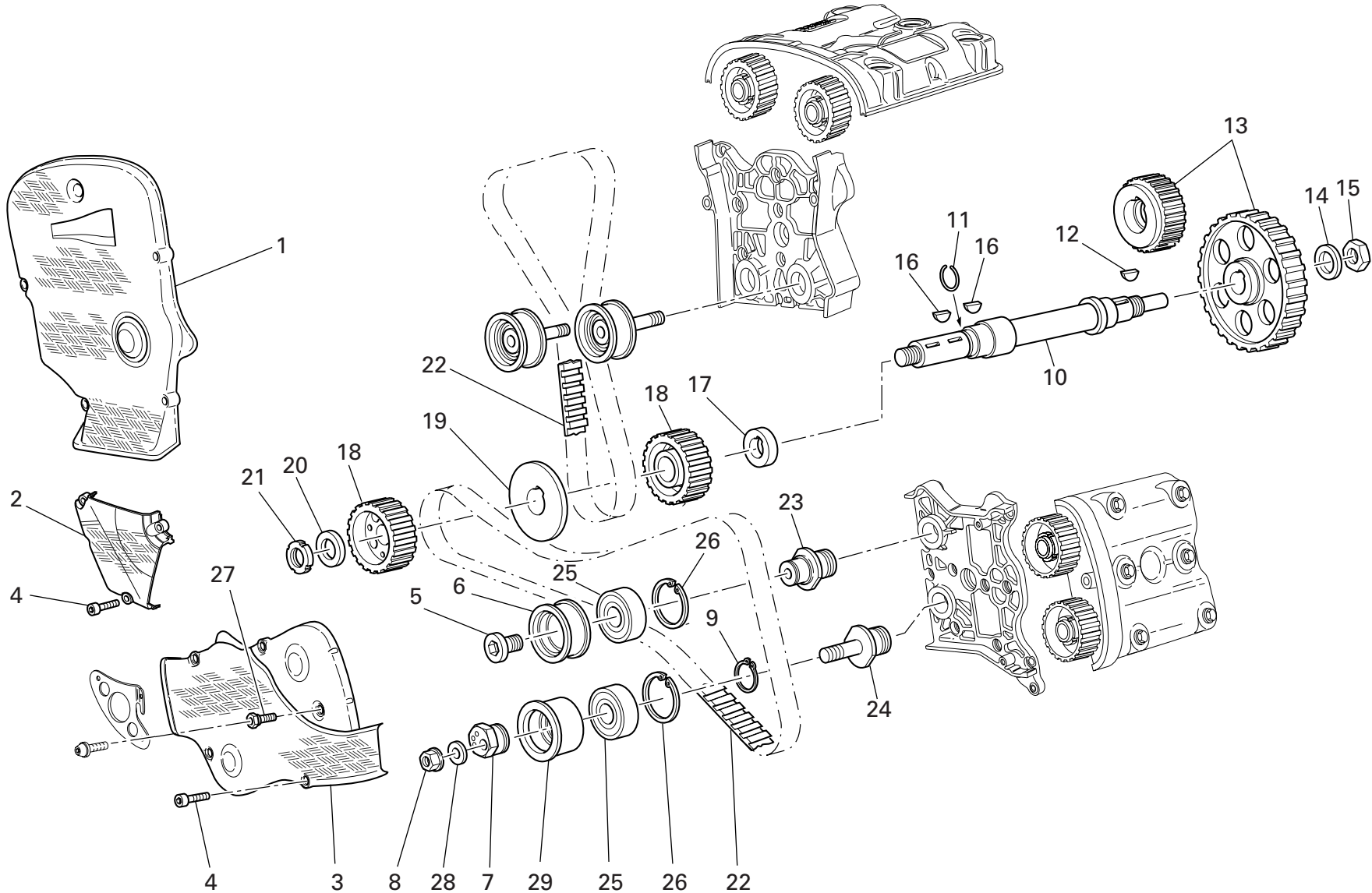

DRAWING 008 TIMING

NOTES NO.	CODE NO.	DESCRIPTION	VALIDITY	Q.TY 
1	245.1.066.1A	Vertical timing belt cover (CARBON)		1
2	245.1.067.1A	Outer central cover (CARBON)		1
3	245.1.065.1A	Horizontal belt outer cover (CARBON)		1
4	773.5.069.8B	Screw		11
5	779.1.187.1A	Setscrew		2
6	451.1.018.2A	Bush		2
7	451.1.043.1A	Tensioner eccentric		2
8	748.1.044.1A	Nut		2
9	73500.2054	Snap ring		2
10	147.1.014.2A	Timing lay shaft		1
11	882.1.003.1A	Snap ring		1
12	0755.29.025	Woodruff key		1
13	171.2.062.1A	Timing gears pair		1
14	851.1.013.1A	Lock washer		1
15	0124.40.060	Hexagon nut		1
16	74172.1008	Woodruff key		2
17	716.1.073.2A	Spacer		1
18	255.1.010.3B	Timing belt roller		2
19	856.1.062.2A	Belt roller separating washer		1
20	716.1.072.2A	Spacer		1
21	703.5.006.2A	Elastic-stop ring nut		1
22	737.4.012.4A	Timing drive toothed belt		2
23	451.1.017.1A	Fixed tensioner roller pin		2
24	451.1.044.1A	Tensioner roller pin		2
25	702.4.058.1A	Bearing		4
26	73503.3804	Circlip		4
27	684.1.054.1A	Stud bolt		2

CATALOGUE No: 915.1.225.2B
ISSUED: 10 - 06

NOTES NO.	CODE NO.	DESCRIPTION	VALIDITY	Q.TY 
28	853.1.002.1A	Spring washer		2
29	451.1.042.1A	Movable tensioner roller bush		2

CATALOGUE No: 915.1.225.2B
ISSUED: 10 - 06

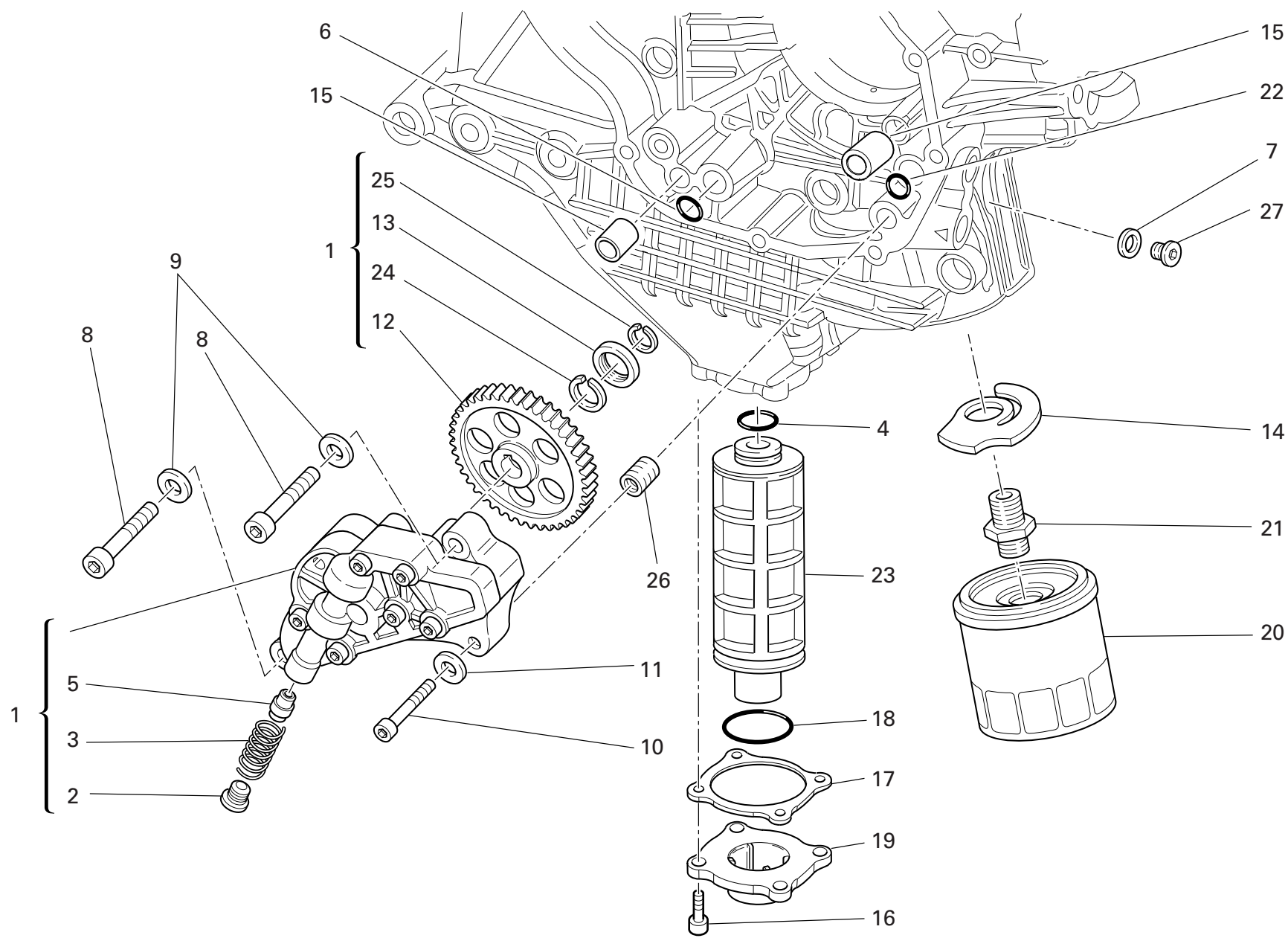

DRAWING 009 FILTERS AND OIL PUMP

NOTES NO.	CODE NO.	DESCRIPTION	VALIDITY	Q.TY 
1	174.2.025.6A	Complete oil pump		1
2	780.1.018.1A	Bypass cap		1
3	799.1.055.1A	Bypass spring		1
4	886.4.033.1A	O-ring		1
5	593.1.018.1A	Bypass valve		1
6	886.4.037.1A	O-ring		1
7	852.1.195.1A	Gasket th.2		1
8	771.5.129.8B	Screw		2
9	853.1.002.1A	Spring washer		2
10	771.5.069.8B	Screw		1
11	853.1.004.1A	Spring washer		1
12	174.1.025.2A	Pump drive gear		1
13	710.1.001.1A	Bush		1
14	799.2.077.2A	Bypass spring		1
15	0759.49.280	Locating bush		2
16	771.5.067.8B	Screw		4
17	788.1.065.1A	Cover gasket		1
18	886.4.034.1A	O-ring		1
19	240.1.025.1A	Cover		1
20	444.4.003.4A	Oil filter cartridge		1
21	815.1.028.1A	Nipple		1
22	93827.0114	O-ring		1
23	894.1.014.1A	Oil net filter		1
24	884.4.042.1A	Snap ring		1
25	884.5.036.1A	Circlip		1
26	0670.49.310	Reduction bush		1
27	779.1.162.2A	Cap		1

NOTES NO.	CODE NO.	DESCRIPTION	VALIDITY	Q.TY 
-----------	----------	-------------	----------	--

DRAWING 010

HALF CRANKCASES

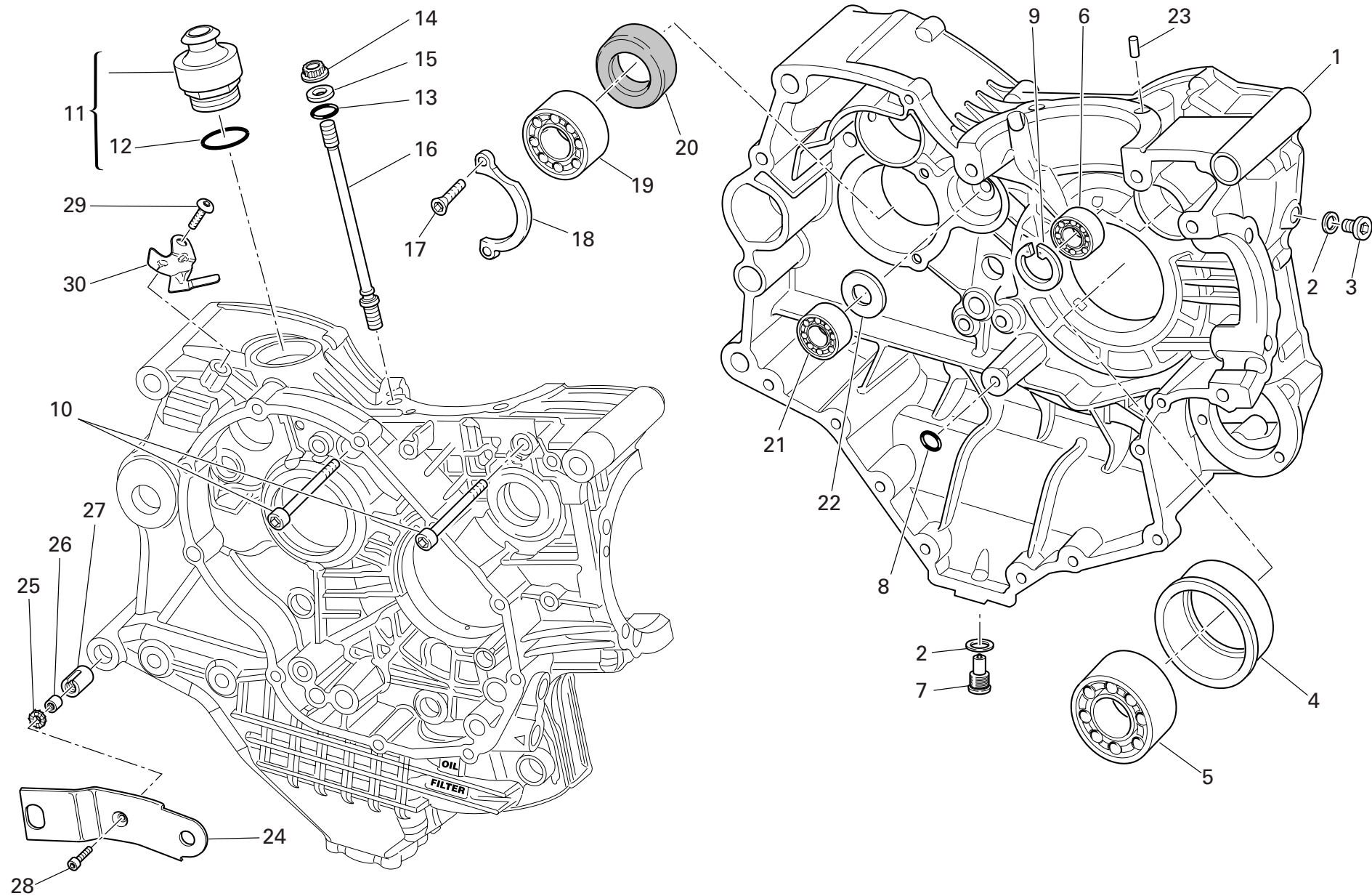

DRAWING 010 HALF CRANKCASES

NOTES NO.	CODE NO.	DESCRIPTION	VALIDITY	Q.TY
				
1	225.2.106.1B	Complete half-crankcases pair		1
2	852.5.026.1A	Aluminium gasket th.1,5		2
3	779.1.026.2A	Screw		1
4	710.1.113.1A	Bearing holder bush		1
5	75191.3380	Bearing		1
6	702.5.008.1A	Bearing		1
7	893.2.006.2A	Cap		1
8	93827.0114	O-ring		1
9	73503.3380	Circlip		1
10	771.5.136.8B	Screw		2
11	593.1.003.1B	Breather valve		1
12	93823.3156	O-ring		1
13	0400.17.030	O-ring		8
14	748.1.050.1A	Nut		8
15	856.1.064.2A	Special washer		8
16	766.1.045.1A	Stud bolt for fastening head cylinder		8
17	72094.1616	Screw		2
18	826.1.012.1A	Keep plate		1
19	702.4.013.1A	Bearing		1
20	930.4.022.1A	Seal ring		1
21	702.4.033.1A	Bearing		1
22	0370.49.250	Washer		1
23	860.1.004.1A	Locating dowel		2
24	830.1.261.1A	Bracket (R.H.)		1
25	852.4.008.1A	Nylon washer		1
26	710.1.032.1A	Bush		1
27	711.1.072.1A	Bush		1

CATALOGUE No: 915.1.225.2B
ISSUED: 10 - 06

NOTES NO.	CODE NO.	DESCRIPTION	VALIDITY	Q.TY
				
28	771.5.669.8B	Screw		1
29	775.1.062.2A	Special screw		1
30	829.1.439.1A	Holder sensor		1

CATALOGUE No: 915.1.225.2B
ISSUED: 10 - 06

DRAWING 010a HALF CRANKCASES

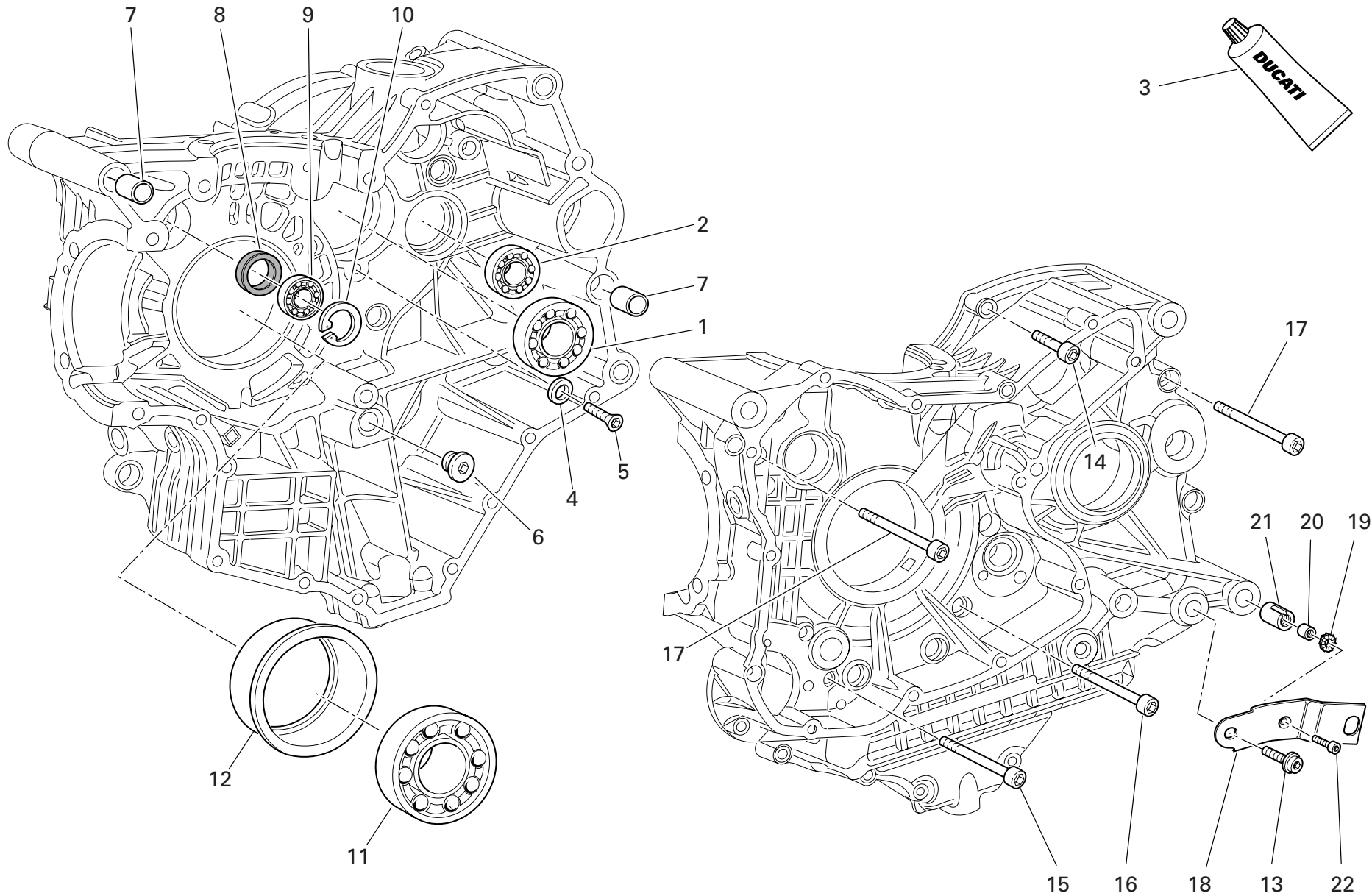

DRAWING 010a HALF CRANKCASES

NOTES NO.	CODE NO.	DESCRIPTION	VALIDITY	Q.TY 
1	702.5.019.1A	Bearing		1
2	702.4.033.1A	Bearing		1
3	94247.0014	Fluid sealant		1
4	713.1.140.1A	Spacer		2
5	770.5.250.8B	Screw		2
6	780.1.005.1A	Cap		1
7	711.1.095.1A	Bush		2
8	93785.1830	Seal ring		1
9	75794.1542	Bearing		1
10	73503.3380	Circlip		1
11	702.4.020.1A	Bearing		1
12	710.1.114.1A	Bearing holder bush		1
13	771.1.042.1A	Screw		1
14	771.5.072.8B	Screw		8
15	771.5.080.8B	Screw		2
16	779.1.029.2A	Special screw		1
17	771.5.139.8B	Screw		4
18	830.1.262.1A	Bracket (L.H.)		1
19	852.4.008.1A	Nylon washer		1
20	710.1.032.1A	Bush		1
21	711.1.072.1A	Bush		1
22	771.5.669.8B	Screw		1

NOTES NO.	CODE NO.	DESCRIPTION	VALIDITY	Q.TY 
-----------	----------	-------------	----------	--

DRAWING 011

WATER PUMP - ALTERNATOR COVER

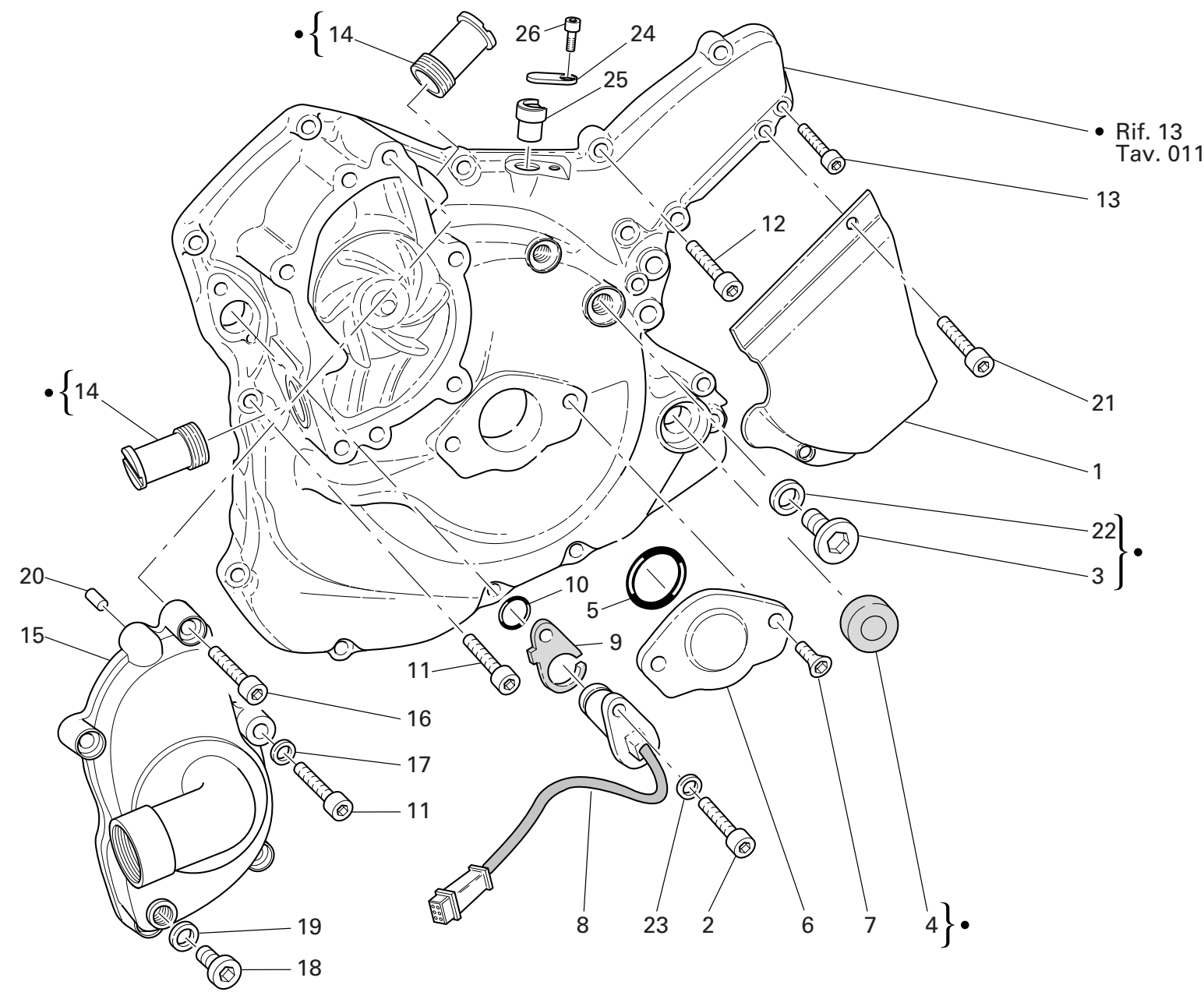

DRAWING

011

WATER PUMP - ALTERNATOR COVER

NOTES NO.	CODE NO.	DESCRIPTION	VALIDITY	Q.TY
				
1	247.1.083.1A	Chain cover (BLACK)		1
2	771.5.064.8B	Screw		1
3	779.1.198.2A	Cap		1
4	93783.1524	Seal ring		1
5	886.4.035.1A	O-ring		1
6	247.1.002.1BC	Cover		1
7	777.5.049.8B	Screw		2
8	552.4.020.1A	Sensor		1
9	788.1.076.1A	Gasket th.0,6		1
9	788.1.076.1AA	Gasket th.0,8		1
9	788.1.076.1AB	Gasket th.1,0		1
10	886.4.003.1A	O-ring		1
11	771.5.069.8B	Screw		10
12	771.5.071.8B	Screw		3
13	771.5.067.8B	Screw		2
14	668.1.001.3A	Water pump delivery filler		2
15	247.2.166.2A	Complete water pump cover		1
16	771.5.066.8B	Screw		5
17	852.5.023.1A	Gasket		1
18	780.5.001.1A	Cap		1
19	852.5.024.1A	Gasket th.1		1
20	860.1.004.1A	Locating dowel		2
21	771.5.065.2BB	Screw		3
22	852.1.120.1A	Aluminium gasket		1
23	853.1.003.1A	Spring washer		1
24	826.1.019.1A	Plate		1
25	821.1.209.1A	Pin		1

CATALOGUE No:

ISSUED:

915.1.225.2B

10 - 06

NOTES NO.	CODE NO.	DESCRIPTION	VALIDITY	Q.TY
				
26	779.1.026.1A	Screw		1

CATALOGUE No:

ISSUED:

915.1.225.2B

10 - 06

DRAWING 011a WATER PUMP - ALTERNATOR COVER

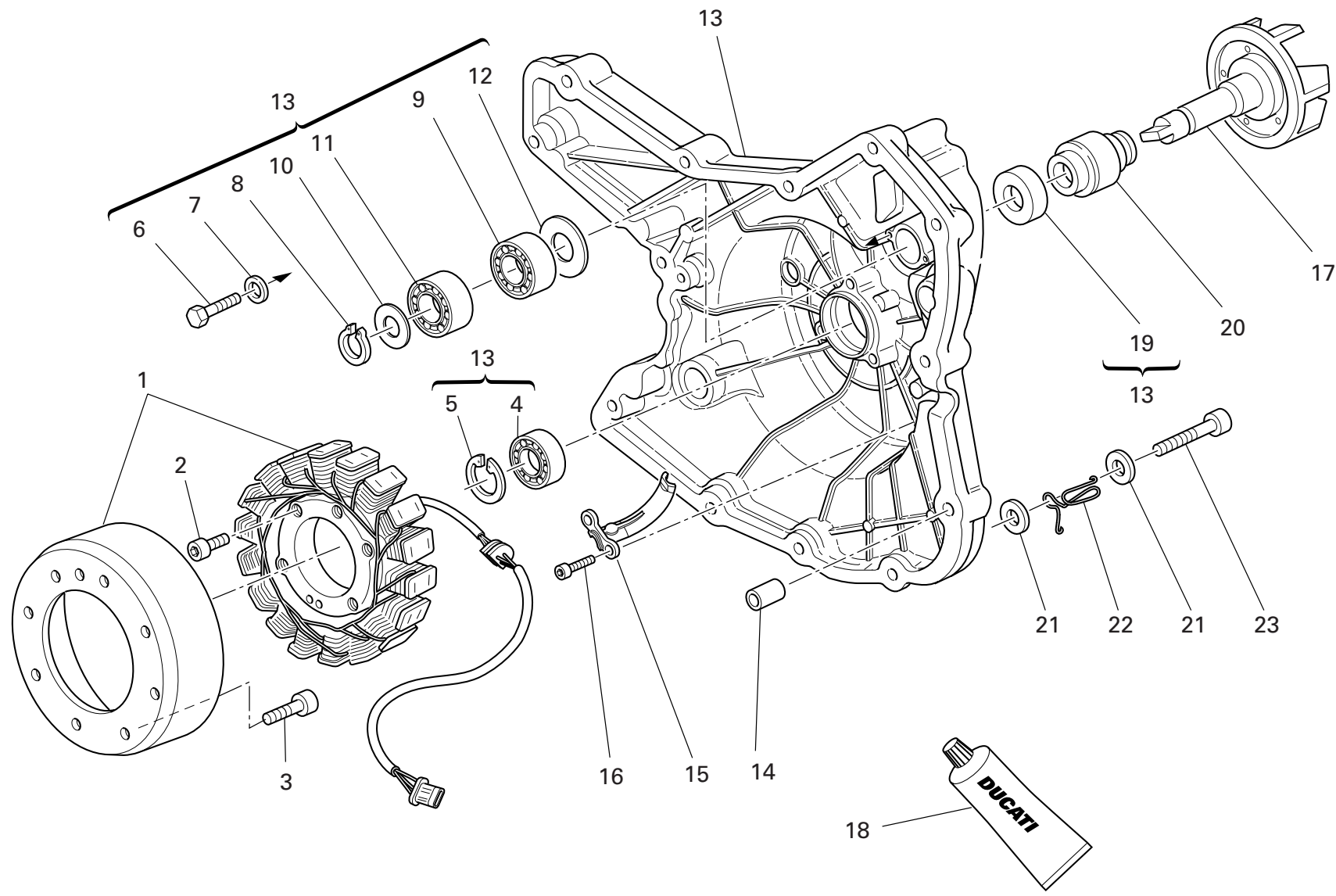

DRAWING 011a WATER PUMP - ALTERNATOR COVER

NOTES NO.	CODE NO.	DESCRIPTION	VALIDITY	Q.TY 
1	264.4.017.1A	Generator		1
2	771.5.073.2B	Screw		3
3	779.4.075.1A	Screw		8
4	702.5.008.1A	Bearing		1
5	73503.3380	Circlip		1
6	770.5.250.8B	Screw		2
7	852.1.172.1A	Washer		2
8	884.5.011.1A	A 10 Ring		1
9	702.4.010.2A	Bearing		1
10	852.1.114.1A	Washer		1
11	702.4.009.1A	Bearing		1
12	713.1.128.1B	Spacer		1
13	242.2.068.1A	Generator cover		1
14	0400.49.240	Locating bush		2
15	830.1.235.1A	Bracket		1
16	771.5.064.8B	Screw		2
17	251.2.008.1A	Water pump fan		1
18	94247.0014	Fluid sealant		1
19	930.5.005.1A	Seal		1
20	930.5.006.2B	Mechanical seal		1
21	852.5.028.1A	Washer		2
22	881.1.051.1A	Holder		1
23	771.5.071.8B	Screw		1

NOTES NO.	CODE NO.	DESCRIPTION	VALIDITY	Q.TY 
-----------	----------	-------------	----------	--

DRAWING 012

ELECTRIC STARTER AND IGNITION

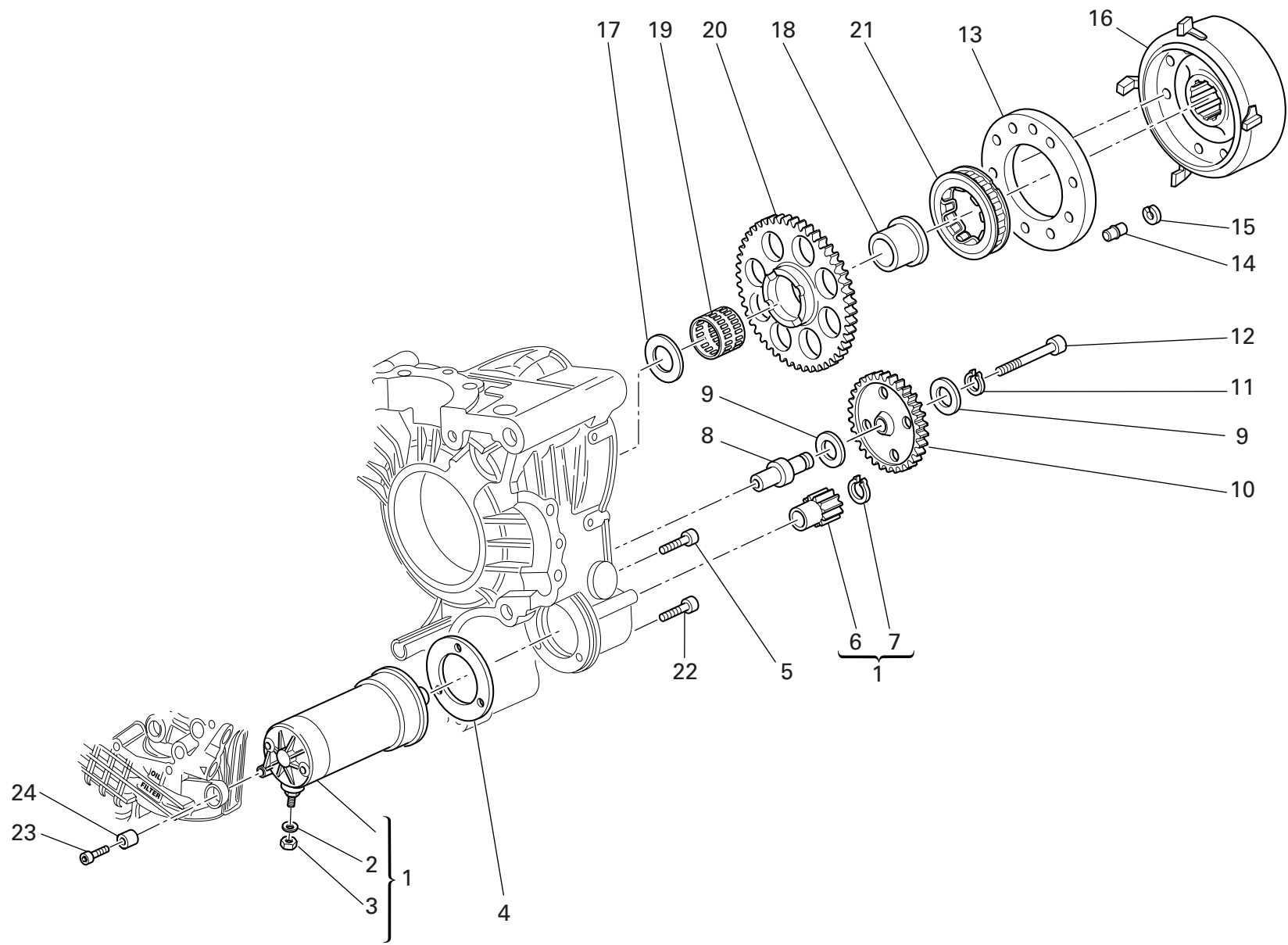

DRAWING 012 ELECTRIC STARTER AND IGNITION

NOTES NO.	CODE NO.	DESCRIPTION	VALIDITY	Q.TY 
1	270.4.005.1A	Complete starter motor		1
2	853.1.003.1A	Spring washer		1
3	750.1.121.1A	Nut		1
4	788.1.054.2A	Starter motor gasket		1
5	771.5.066.8B	Screw		2
6	176.1.001.1A	Starter motor sprocket		1
7	884.5.036.1A	Circlip		1
8	0660.50.020	Intermediate gear pin		1
9	856.1.071.1A	Washer		2
10	176.1.015.1A	Intermediate gear assembly		1
11	73500.1440	Circlip		1
12	771.5.078.8B	Screw		1
13	160.1.097.1A	Flange		1
14	863.1.002.1A	Locating pin		1
15	882.1.012.1A	Check ring		1
16	276.1.041.1A	Ignition flywheel		1
17	856.1.075.1A	Shim		1
18	881.1.034.1A	Inner ring		1
19	702.4.018.1A	Needle bearing		1
20	173.1.015.1A	Electric starter driven gear		1
21	701.4.008.1A	Starter clutch		1
22	771.5.069.8B	Screw		1
23	771.5.071.8B	Screw		1
24	700.1.036.1A	Flexible bush		1

NOTES NO.	CODE NO.	DESCRIPTION	VALIDITY	Q.TY 
-----------	----------	-------------	----------	--

DRAWING 013

HEAD : TIMING

11		9	
Registro bilanc. apertura		Registro bilanc. chiusura	
Adjustment		Adjustment	
Réglage		Réglage	
Ventilkäppchen		Ventilkäppchen	
840.1.185.1AM — 1,8		840.1.186.1AP — 4,15	
840.1.185.1AN — 1,85		840.1.186.1AQ — 4,2	
840.1.185.1AO — 1,9		840.1.186.1AR — 4,25	
840.1.185.1AP — 1,95		840.1.186.1AS — 4,3	
840.1.185.1AQ — 2		840.1.186.1AT — 4,35	
840.1.185.1AR — 2,05		840.1.186.1AU — 4,4	
840.1.185.1AS — 2,1		840.1.186.1AA — 4,45	
840.1.185.1AT — 2,15		840.1.186.1AB — 4,5	
840.1.185.1AU — 2,2		840.1.186.1AC — 4,55	
840.1.185.1AA — 2,25		840.1.186.1AD — 4,6	
840.1.185.1AB — 2,3		840.1.186.1AE — 4,65	
840.1.185.1AC — 2,35		840.1.186.1AF — 4,7	
840.1.185.1AD — 2,4		840.1.186.1AG — 4,75	
840.1.185.1AE — 2,45		840.1.186.1AH — 4,8	
840.1.185.1AF — 2,5		840.1.186.1AI — 4,85	
840.1.185.1AG — 2,55		840.1.186.1AJ — 4,9	
840.1.185.1AH — 2,6		840.1.186.1AK — 4,95	
840.1.185.1AI — 2,65		840.1.186.1AL — 5	
840.1.185.1AJ — 2,7		840.1.186.1AM — 5,05	
840.1.185.1AK — 2,75		840.1.186.1AN — 5,1	
840.1.185.1AL — 2,8		840.1.186.1AO — 5,15	

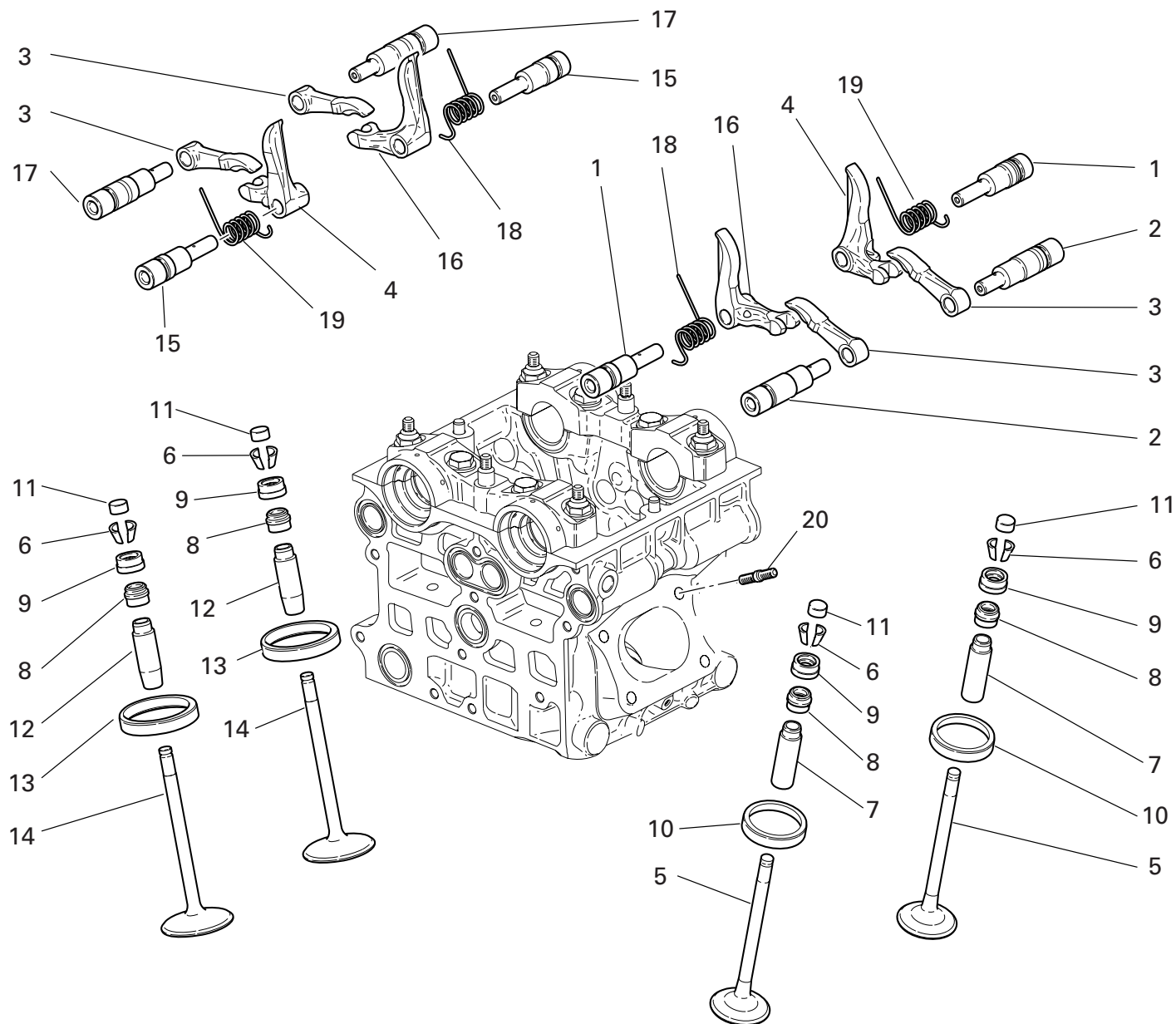

DRAWING 013

HEAD : TIMING

NOTES NO.	CODE NO.	DESCRIPTION	VALIDITY	Q.TY 
1	821.1.182.1A	Closing rocker shaft		4
2	821.1.181.1A	Exhaust opening rocker shaft		4
3	208.1.023.1A	Opening rocker		8
4	209.1.014.6A	L.H. Closing rocker		4
5	211.1.045.1A	Exhaust valve		4
6	845.4.005.1B	Valve collet pair		16
7	303.1.045.1AA	Exhaust valve guide magg. 0,03		4
7	303.1.045.1AB	Exhaust valve guide magg. 0,06		4
7	303.1.045.1AC	Exhaust valve guide magg. 0,09		4
8	764.4.054.1A	Rubber pad		8
9	840.1.186.1A	See table		8
10	304.1.049.1A	Exhaust valve seat		4
10	304.1.049.1AB	Oversize exhaust valve seat 0.03		4
10	304.1.049.1AC	Oversize exhaust valve seat 0.06		4
11	840.1.185.1A	See table		8
12	303.1.044.1AA	Intake valve guide magg. 0,03		4
12	303.1.044.1AB	Intake valve guide magg. 0,06		4
12	303.1.044.1AC	Intake valve guide magg. 0,09		4
13	304.1.048.1A	Intake valve seat		4
13	304.1.048.1AB	Oversize intake valve seat 0.03		4
13	304.1.048.1AC	Oversize intake valve seat 0.06		4
14	210.1.050.1A	Intake valve		4
15	821.1.180.1A	Closing rocker shaft		4
16	209.1.013.6A	R.H. Closing rocker		4
17	821.1.179.1A	Opening rocker shaft		4
18	799.1.162.1A	R.H. valve return spring		4
19	799.1.163.1A	L.H. valve return spring		4

CATALOGUE No: 915.1.225.2B
ISSUED: 10 - 06

NOTES NO.	CODE NO.	DESCRIPTION	VALIDITY	Q.TY 
20	766.4.019.1A	Stud bolt		8

CATALOGUE No: 915.1.225.2B
ISSUED: 10 - 06

DRAWING 014

COLLECTORS AND HEAD COVERS

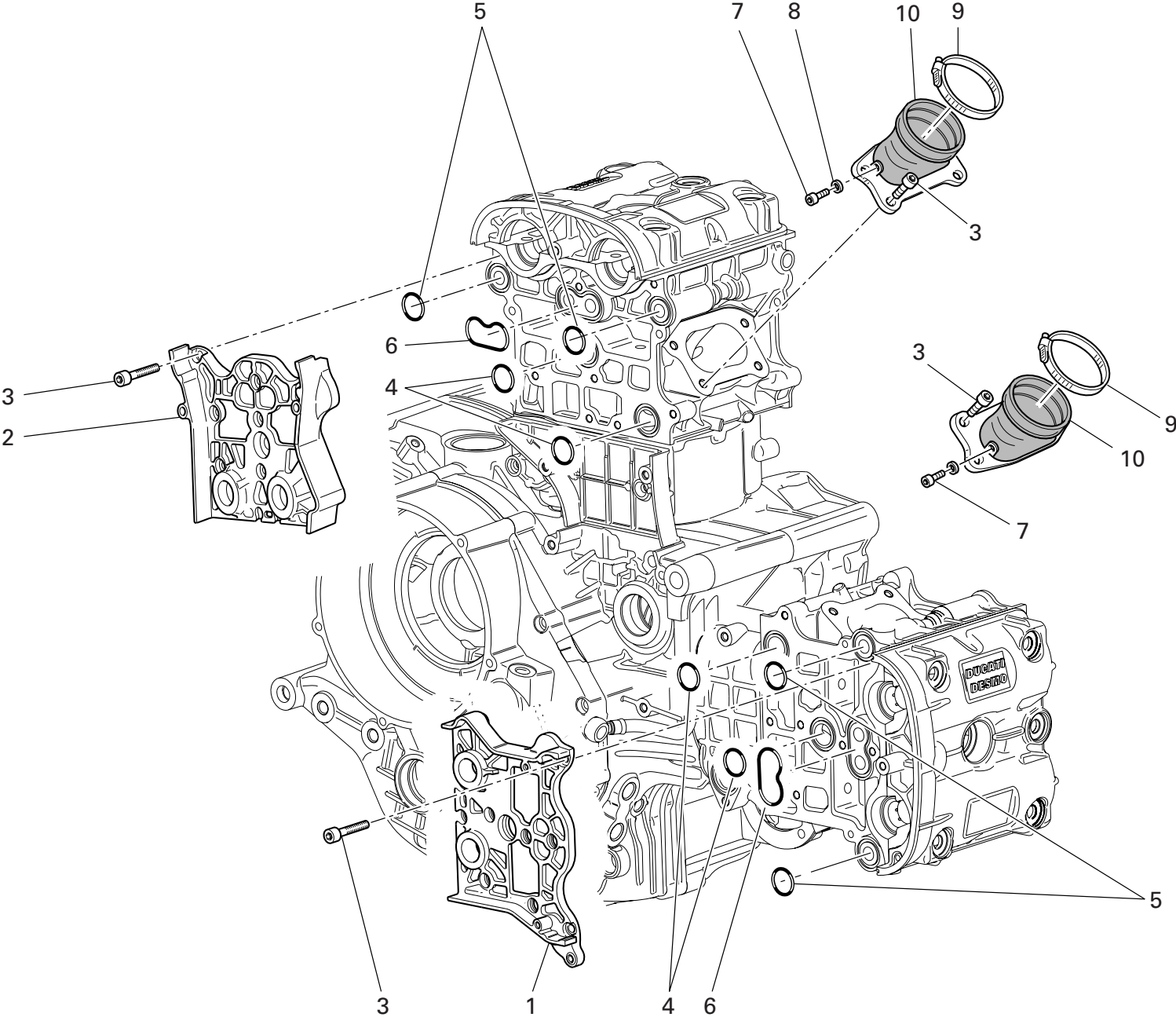

DRAWING

014

COLLECTORS AND HEAD COVERS

NOTES NO.	CODE NO.	DESCRIPTION	VALIDITY	Q.TY
1	247.1.212.1A	Cover		1
2	247.1.211.1A	Cover		1
3	771.5.065.8B	Screw		28
4	93823.2087	O-ring		4
5	463.2.050.5A	O-ring		4
6	788.1.064.1A	Gasket		2
7	773.5.061.8B	Screw		2
8	852.5.025.1A	Aluminium gasket th.1		4
9	741.4.067.1A	Hose guide		2
10	140.2.035.1A	Intake manifold		2

NOTES NO.	CODE NO.	DESCRIPTION	VALIDITY	Q.TY
-----------	----------	-------------	----------	------

DRAWING 014a HEAD COVERS

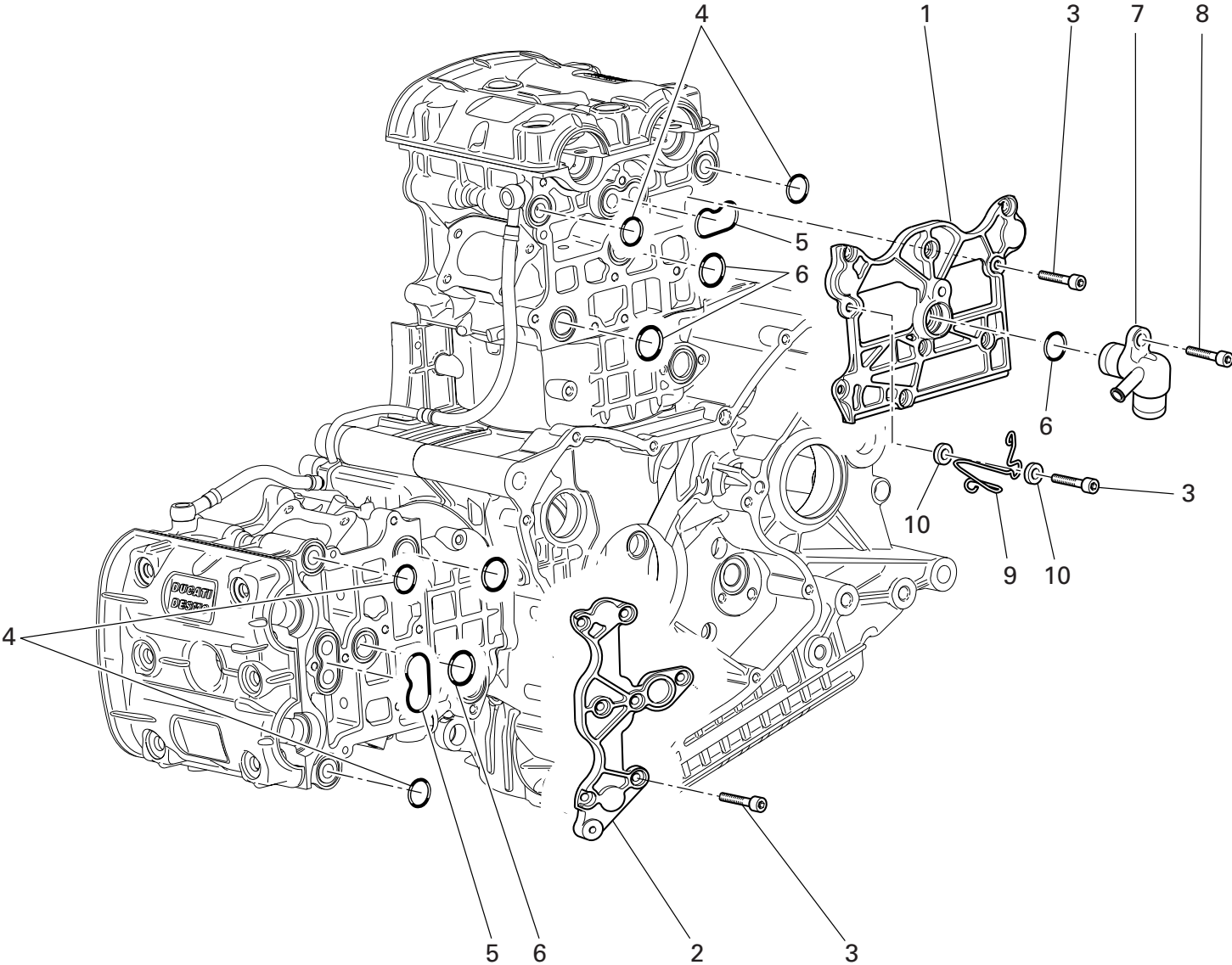

DRAWING 014a HEAD COVERS

NOTES NO.	CODE NO.	DESCRIPTION	VALIDITY	Q.TY	
1	247.1.163.1A	Cover		1	
2	247.1.161.1A	Cover		1	
3	771.5.065.8B	Screw		18	
4	463.2.050.5A	O-ring		4	
5	788.1.064.1A	Gasket		2	
6	93823.2087	O-ring		4	
7	814.1.117.1A	Water outlet union		1	
8	771.5.071.8B	Screw		1	
9	881.1.051.1A	Holder		1	
10	852.1.176.1A	Washer		2	

NOTES NO.	CODE NO.	DESCRIPTION	VALIDITY	Q.TY	
-----------	----------	-------------	----------	------	---

DRAWING 015 HEAD

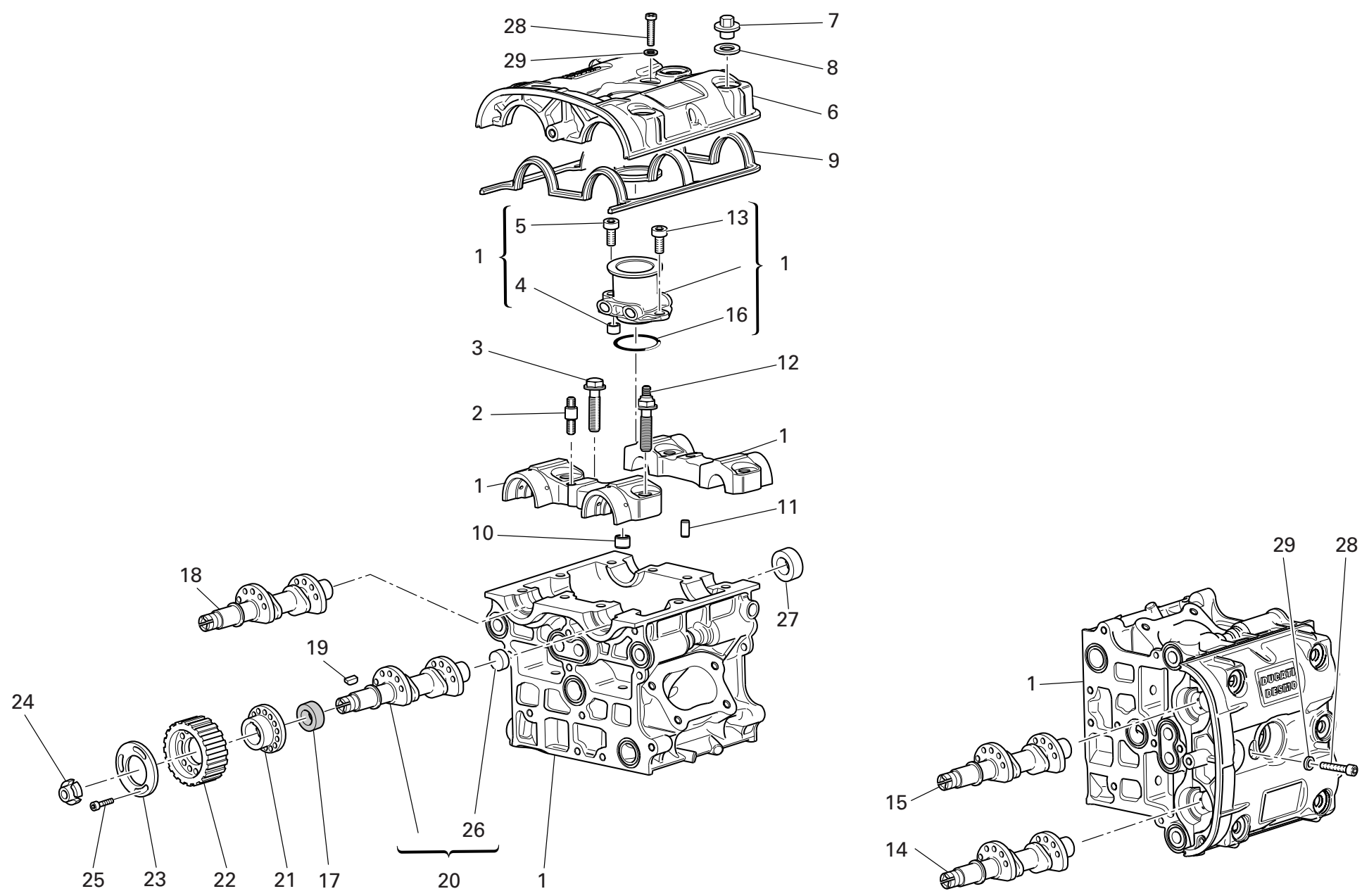

DRAWING 015 HEAD

NOTES NO.	CODE NO.	DESCRIPTION	VALIDITY	Q.TY	
1	301.2.171.1A	Head (4,5,13,16 included)		2	
2	766.1.020.1A	Stud bolt		4	
3	779.1.190.1A	Special screw		8	
4	711.1.092.2A	Bush		2	
5	771.5.069.8B	Screw		2	
6	247.1.261.1B	Cover (MAGNESIUM)		2	
7	750.1.047.1A	Nut		12	
8	856.1.061.2A	Washer		12	
9	788.1.062.1A	Head gasket		2	
10	711.1.091.2A	Bush		8	
11	418.4.052.7A	Pin		4	
12	779.1.189.1A	Special screw		8	
13	771.5.065.8B	Screw		2	
14	148.2.187.1A	Horizontal exhaust camshaft		1	
15	148.2.186.1A	Horizontal intake camshaft		1	
16	886.5.007.1A	O-ring		2	
17	930.5.007.1A	Seal ring		4	
18	148.2.189.1A	Vertical exhaust camshaft		1	
19	680.5.003.1A	Woodruff key		4	
20	148.2.188.1A	Vertical intake camshaft		1	
21	160.1.094.1A	Spacer		4	
22	255.1.019.3A	Timing belt roller		4	
23	856.1.074.2A	Special washer		4	
24	703.5.002.2A	Ring nut		4	
25	779.5.030.2A	Screw		12	
26	873.1.005.1A	Cap		4	
27	930.4.020.1A	Cap		4	

CATALOGUE No: 915.1.225.2B
ISSUED: 10 - 06

NOTES NO.	CODE NO.	DESCRIPTION	VALIDITY	Q.TY	
28	771.5.066.8B	Screw		2	
29	852.1.176.1A	Washer		2	

CATALOGUE No: 915.1.225.2B
ISSUED: 10 - 06

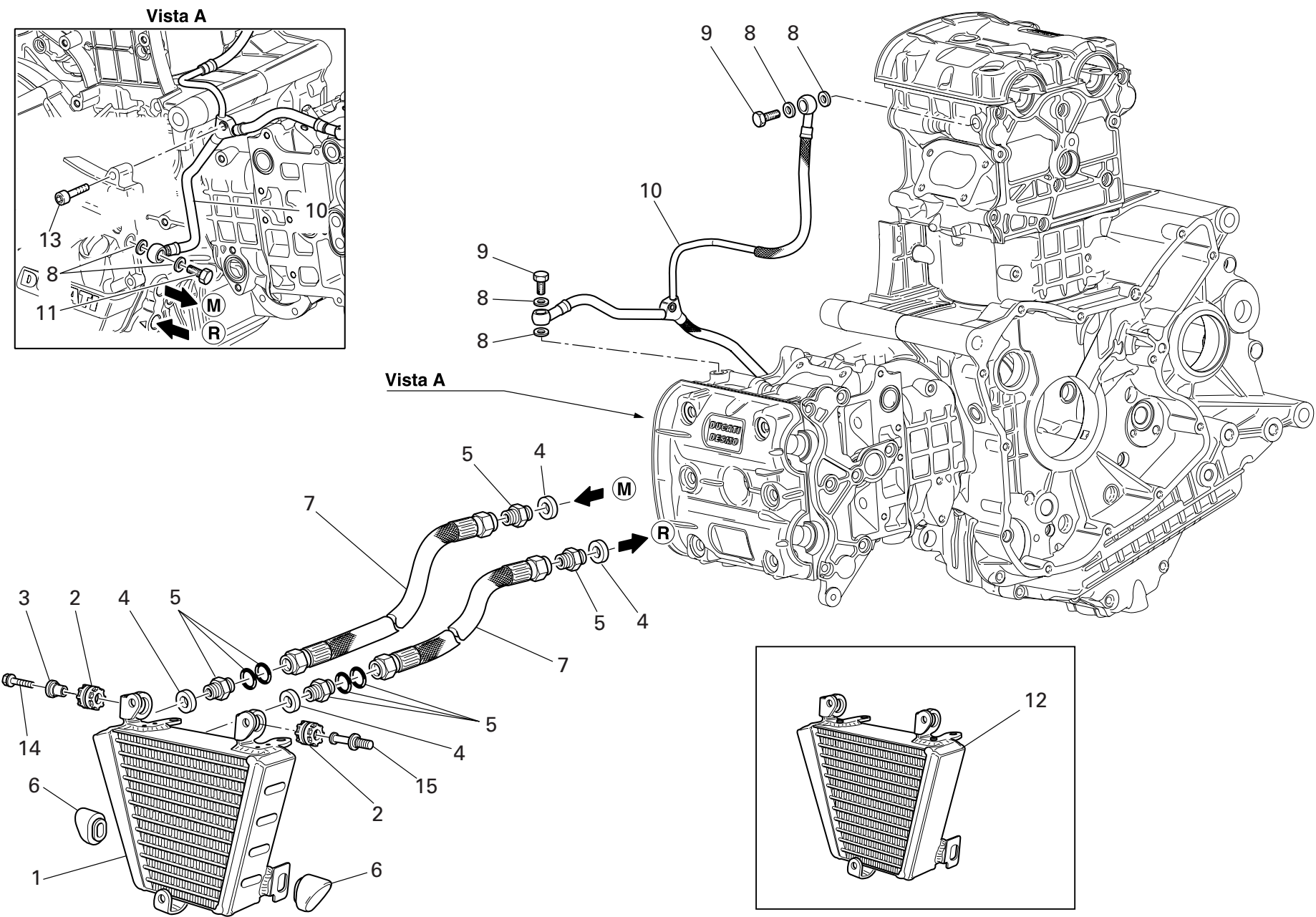

DRAWING 016 OIL COOLER

NOTES NO.	CODE NO.	DESCRIPTION	VALIDITY	Q.TY 
1	548.4.043.1A	Oil cooler		1
2	764.1.022.1A	Vibration damper pad		2
3	716.1.003.1A	Spacer		1
4	787.1.011.1A	Aluminium gasket th.2		4
5	815.1.022.1A	Nipple		4
6	866.1.044.1A	Rubber pad		2
7	549.1.030.1A	Oil delivery pipe		2
8	852.5.024.1A	Gasket th.1		6
9	779.1.318.1A	Special screw		2
10	875.1.048.2A	Head lubrication pipe		1
11	781.1.009.1A	Special screw		1
12	548.4.042.1A	Oil cooler		1
13	771.5.041.8B	Screw		1
14	775.1.022.1A	Screw		1
15	821.1.159.1A	Pin		1

NOTES NO.	CODE NO.	DESCRIPTION	VALIDITY	Q.TY 
-----------	----------	-------------	----------	--

DRAWING 017

THROTTLE BODY

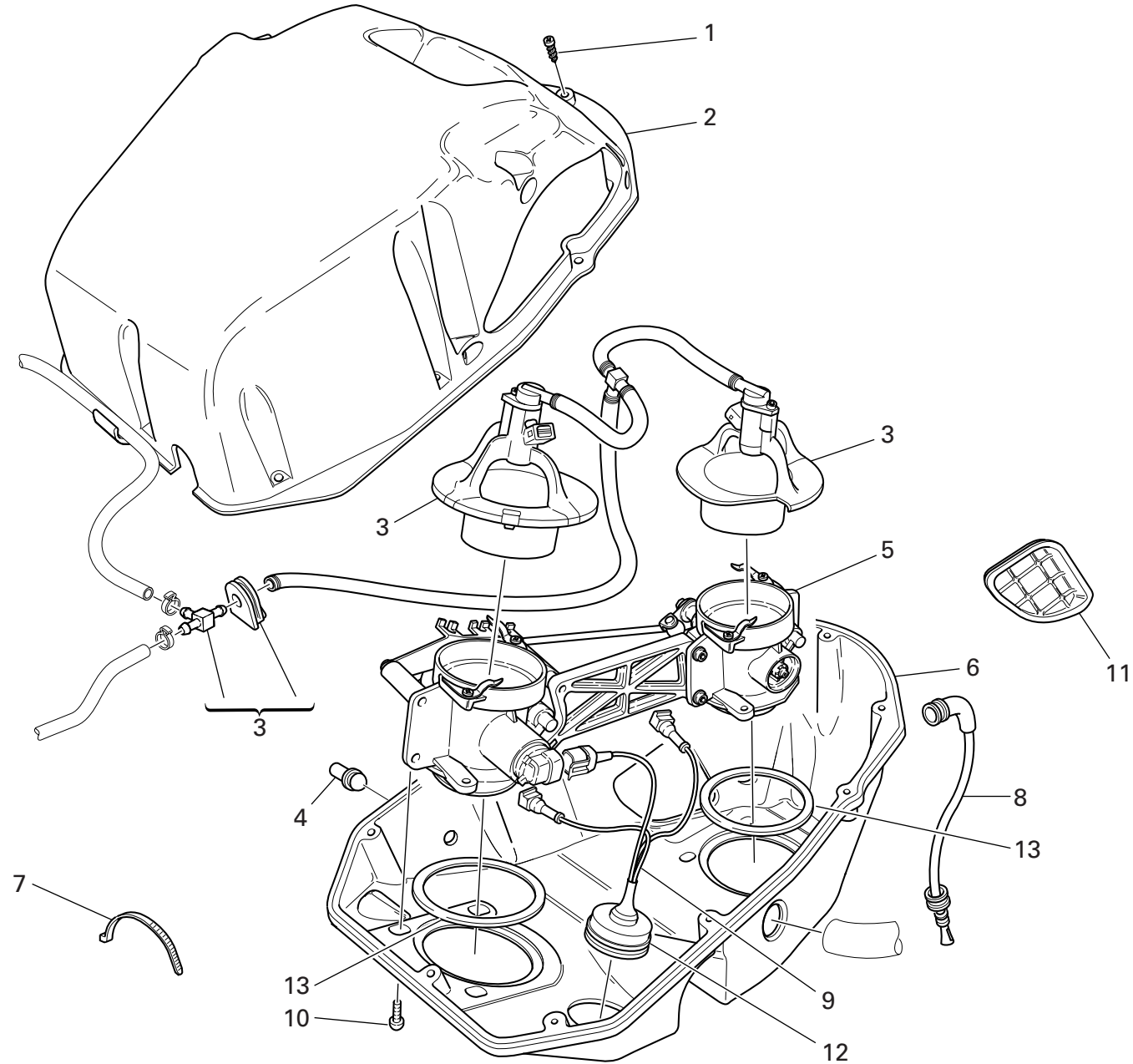

DRAWING 017 THROTTLE BODY

NOTES NO.	CODE NO.	DESCRIPTION	VALIDITY	Q.TY	
1	774.5.002.1B	Screw		10	
2	246.1.073.1A	Filter case cover		1	
3	135.2.009.1A	Injectors kit		1	
4	872.4.043.1A	Cap		2	
5	282.4.044.1A	Complete throttle body		1	
6	442.1.073.1A	Lower filter box		1	
7	741.4.038.1A	Hose guide		3	
8	876.1.086.1A	Exhaust pipe		1	
9	510.1.241.1A	Throttle body wiring		1	
10	779.1.274.1C	Screw		6	
11	672.1.030.1A	Air box cowling		1	
12	764.1.028.1A	Rubber pad		1	
13	791.1.058.1B	Gasket		2	

NOTES NO.	CODE NO.	DESCRIPTION	VALIDITY	Q.TY	
-----------	----------	-------------	----------	------	---

DRAWING 018 BATTERY BOX MOUNT

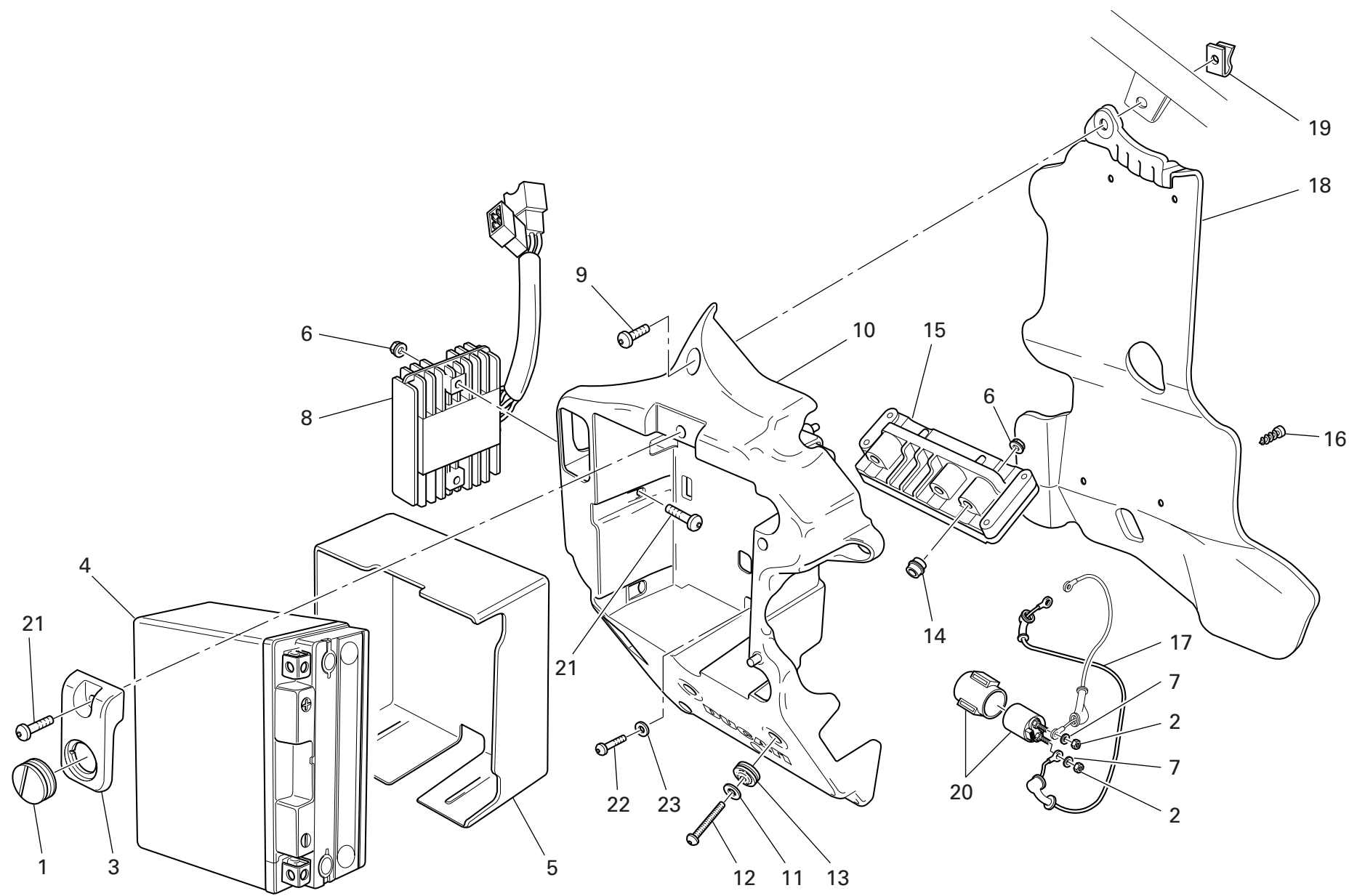

DRAWING 018 BATTERY BOX MOUNT

NOTES NO.	CODE NO.	DESCRIPTION	VALIDITY	Q.TY 
1	764.1.062.1A	Rubber pad		1
2	750.5.005.1A	Nut		2
3	247.1.205.1A	Cover		1
4	395.4.013.1C	Battery		1
5	791.1.060.1A	Battery resting buffer		1
6	749.4.031.1A	Nut		4
7	853.5.010.1A	Spring washer		2
8	540.4.019.1A	Regulator		1
9	771.5.666.8B	Screw		2
10	829.1.419.1A	Battery box mount		1
11	852.1.160.1B	Washer		2
12	775.1.034.1AB	Screw		2
13	764.1.084.1A	Vibration damper pad		3
14	821.1.171.1A	Pin		2
15	286.4.112.1F	Injection control unit		1
16	772.5.034.1B	Screw		4
17	514.1.040.1A	Solenoid starter - starter motor cable		1
18	460.1.125.2A	Battery mount heat guard		1
19	850.4.041.1A	Quik fastening		2
20	397.2.001.2A	Remote switch		1
21	775.1.022.1A	Screw		3
22	771.5.041.8B	Screw		1
23	852.5.031.1A	Washer		1

NOTES NO.	CODE NO.	DESCRIPTION	VALIDITY	Q.TY 
-----------	----------	-------------	----------	--

DRAWING 018a INJECTION SYSTEM

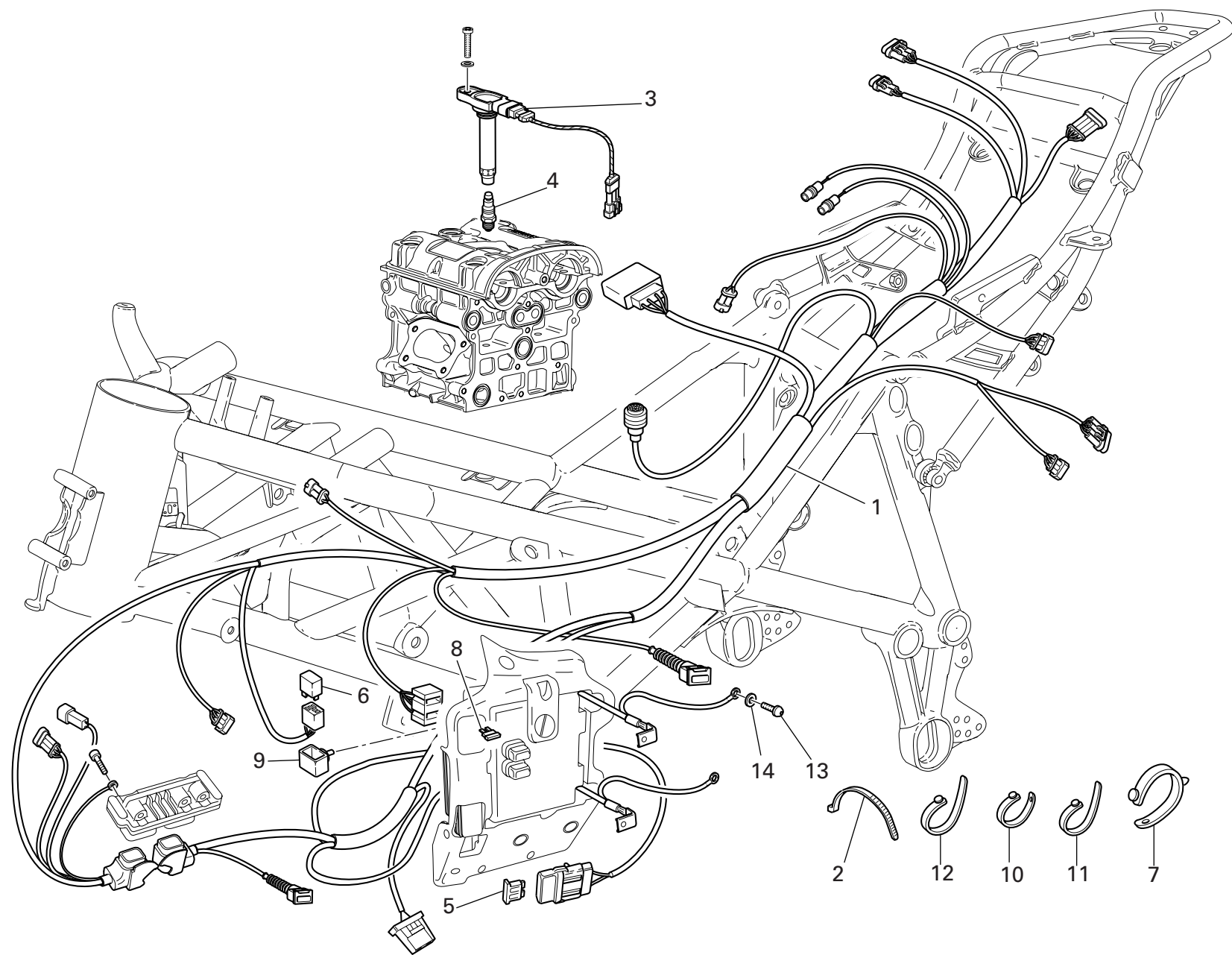

DRAWING 018a INJECTION SYSTEM

NOTES NO.	CODE NO.	DESCRIPTION	VALIDITY	Q.TY 
1	510.1.391.2A	Main wiring		1
2	741.4.038.1A	Hose guide		9
3	380.1.014.3A	Coil		2
4	670.4.030.1A	Spark plug		2
5	389.4.014.1A	Fuse 40A		1
6	541.4.007.1A	Relay		1
7	8000.53724	Hose guide		9
8	389.4.006.1A	Fuse 3A		1
8	389.4.013.1A	Fuse 20A		1
9	829.1.190.1A	Rubber holder		1
10	741.1.010.1A	Hose guide		3
11	741.1.012.1A	Hose guide		7
12	741.1.013.1A	Hose guide		8
13	779.5.046.1C	Screw		1
14	855.5.000.1B	Spring washer		1

NOTES NO.	CODE NO.	DESCRIPTION	VALIDITY	Q.TY 
-----------	----------	-------------	----------	--

DRAWING 019 EXHAUST SYSTEM

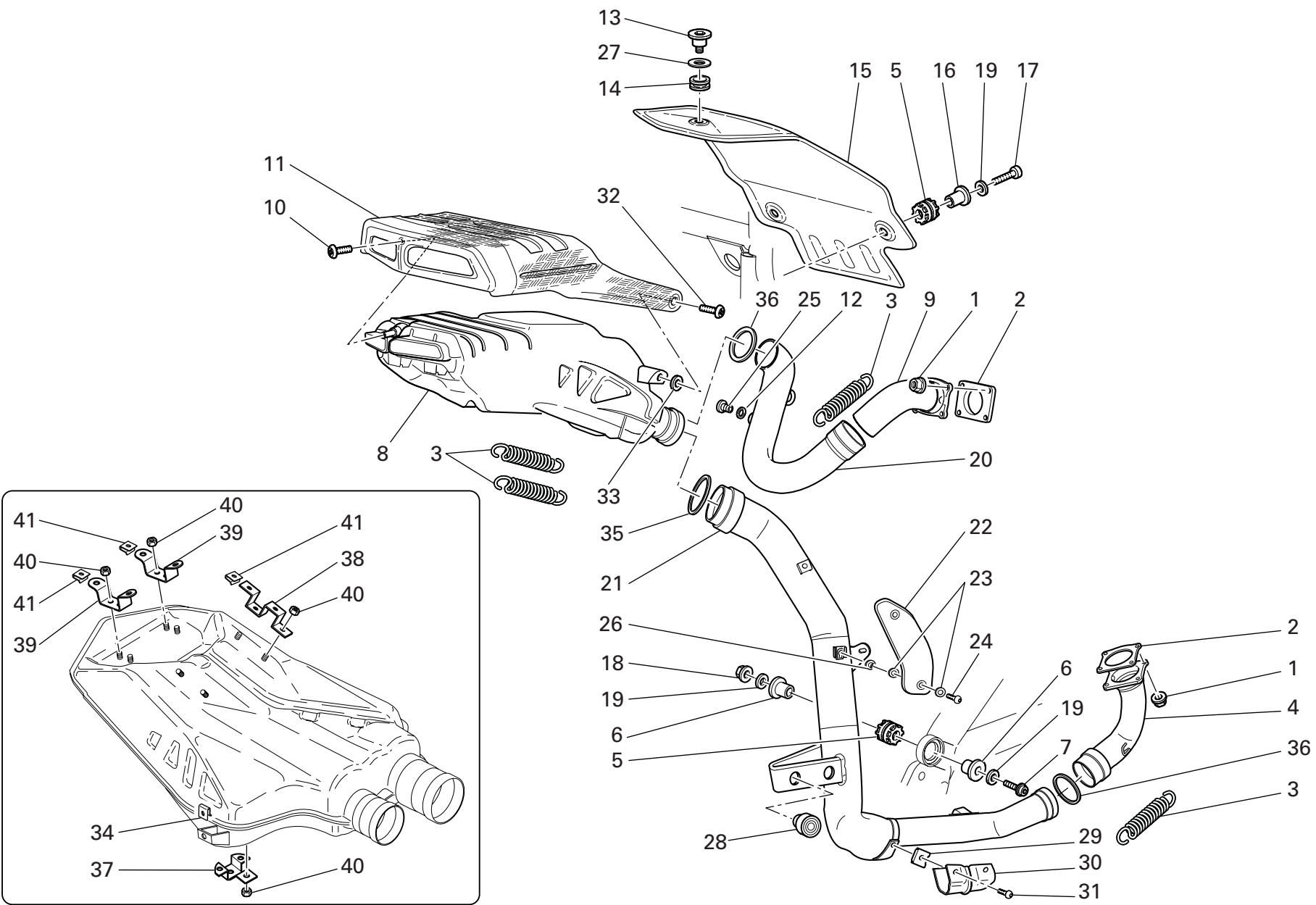

DRAWING 019 EXHAUST SYSTEM

NOTES NO.	CODE NO.	DESCRIPTION	VALIDITY	Q.TY 
1	748.1.024.1A	Nut		8
2	790.1.004.1A	Exhaust gasket		2
3	799.1.048.2A	Spring		4
4	570.1.072.1B	Horizontal head exhaust pipe		1
5	764.1.024.1A	Vibration damper pad		3
6	713.1.082.1A	Spacer		2
7	772.5.038.1AB	Screw		1
8	573.1.064.3B	Exhaust silencer		1
9	571.1.072.2B	Vertical head exhaust pipe		1
10	775.1.031.1B	Screw		1
11	460.1.160.2A	Silencer thermal protection (CARBON)		1
12	852.5.024.1A	Gasket th.1		2
13	779.1.260.1A	Special screw		1
14	764.1.042.1A	Vibration damper pad		1
15	460.1.112.1A	Tail guard thermal protection		1
16	713.1.304.1A	Spacer		2
17	771.5.070.2BB	Screw		2
18	749.4.031.1A	Nut		1
19	852.1.191.1A	Washer		4
20	571.1.075.2B	Vertical head exhaust pipe		1
21	570.1.074.1B	Horizontal head exhaust pipe		1
22	247.1.188.1A	Protection		1
23	852.1.072.1A	Washer		4
24	775.1.035.1B	Screw		2
25	780.1.007.1A	Cap		2
26	716.1.107.1B	Spacer		2
27	852.1.163.1A	Washer		1

CATALOGUE No: 915.1.225.2B
ISSUED: 10 - 06

NOTES NO.	CODE NO.	DESCRIPTION	VALIDITY	Q.TY 
28	764.1.063.1A	Rubber pad		2
29	850.4.064.1A	Nut with clip		4
30	460.1.159.1A	Thermal protection		1
31	779.1.334.1A	Screw		4
32	775.1.033.1A	Screw		2
33	856.1.091.1A	Washer		2
34	746.4.006.1A	Quik fastening		2
35	790.1.010.1A	Gasket		1
36	790.1.009.1A	Gasket		2
37	576.1.046.1A	Bracket		1
38	576.1.047.1A	Bracket		2
39	576.1.048.1A	Bracket		2
40	749.4.009.1A	Nut		11
41	746.4.007.1A	Quik fastening		8

CATALOGUE No: 915.1.225.2B
ISSUED: 10 - 06

DRAWING 019a CARBON EXHAUST SYSTEM

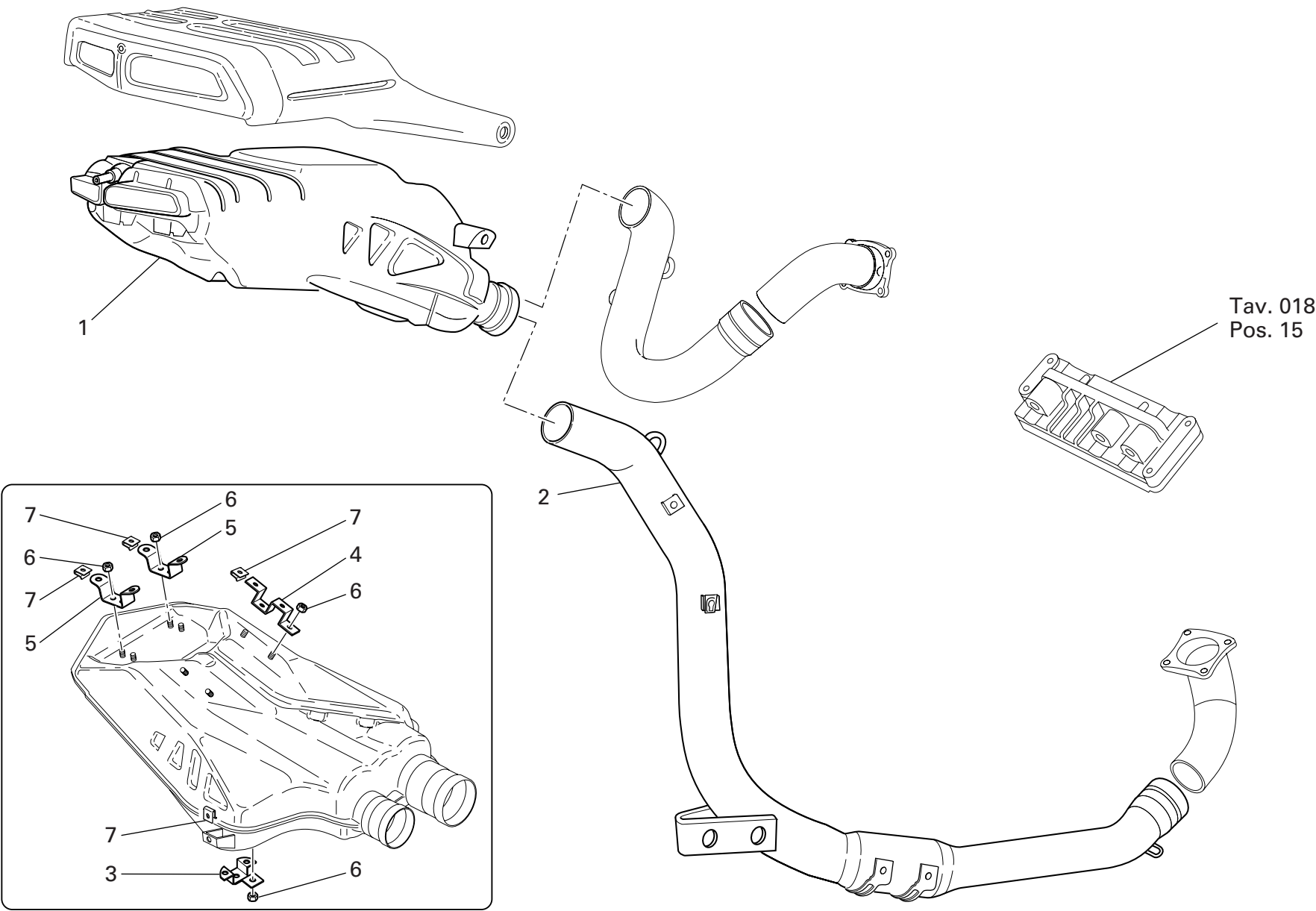

DRAWING 019a CARBON EXHAUST SYSTEM

NOTES NO.	CODE NO.	DESCRIPTION	VALIDITY	Q.TY 
1	573.1.081.1A	Exhaust silencer (CARBON)		1
2	570.1.099.1A	Horizontal head exhaust pipe		1
3	576.1.046.1A	Bracket		1
4	576.1.047.1A	Bracket		2
5	576.1.048.1A	Bracket		2
6	749.4.009.1A	Nut		11
7	746.4.006.1A	Quik fastening		10

NOTES NO.	CODE NO.	DESCRIPTION	VALIDITY	Q.TY 
-----------	----------	-------------	----------	--

DRAWING 020 FRONT HEAD-LIGHT AND INSTRUMENT PANEL

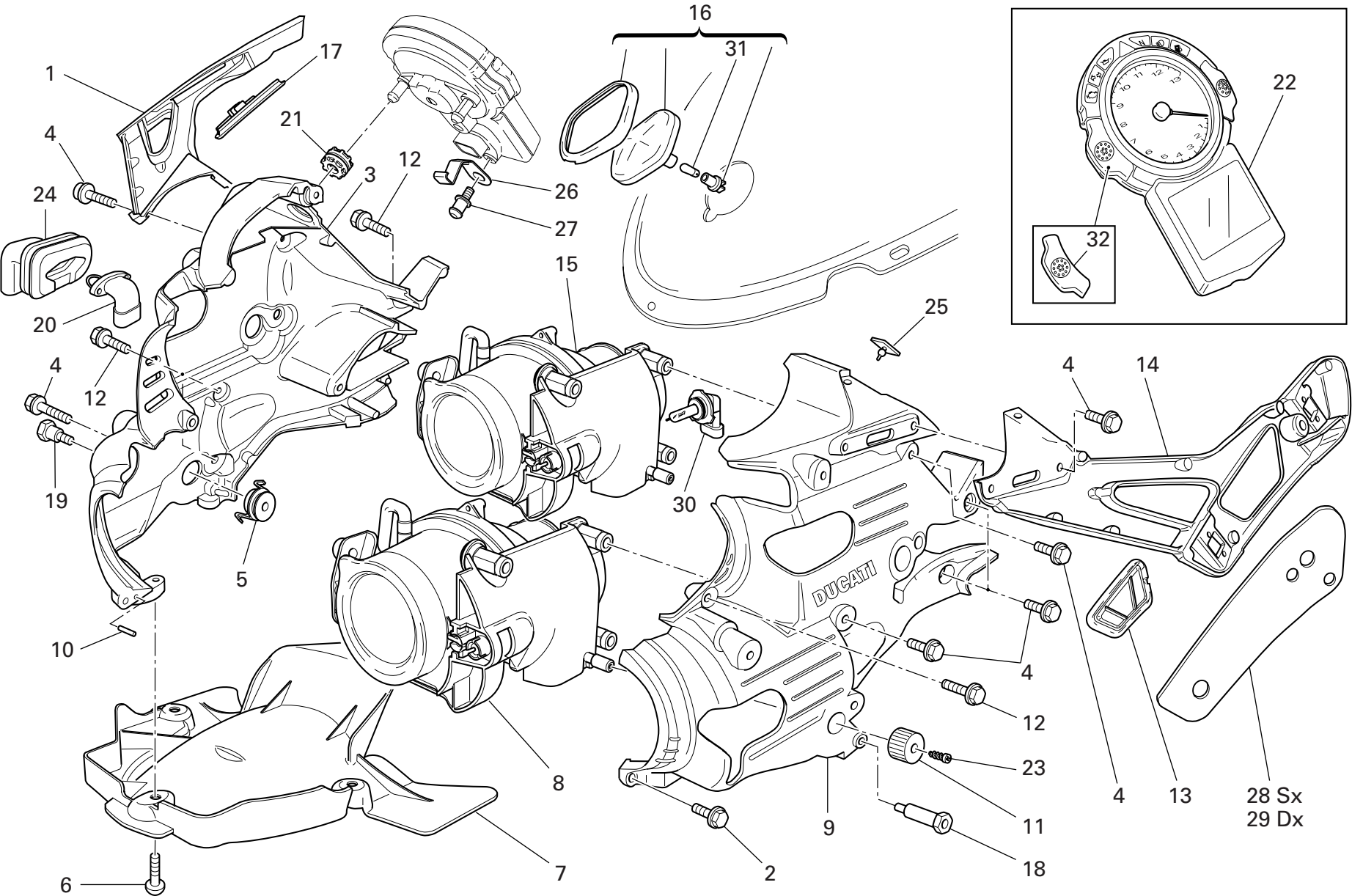

DRAWING

020

FRONT HEAD-LIGHT AND INSTRUMENT PANEL

NOTES NO.	CODE NO.	DESCRIPTION	VALIDITY	Q.TY
				
1	829.2.384.1CA	R.H. mirror holder (GREY)		1
2	772.5.031.1AB	Screw		3
3	829.1.369.1B	Headlight holder		1
4	772.5.029.1AB	Screw		14
5	750.4.010.1A	Nut		4
6	775.1.008.3A	Screw		4
7	460.1.120.2A	Mudflap		1
8	520.4.023.1B	High beam		1
9	829.1.370.1B	Headlight holder		1
10	462.9.012.8A	Spring pin		2
11	835.1.005.1B	Knob		2
12	772.5.038.1AB	Screw		5
13	872.1.036.2A	LH mirrors support plug		1
14	829.2.385.1CA	L.H. mirror holder (GREY)		1
15	520.4.022.1C	Low beam		1
16	536.2.002.2A	Parking light assy		1
17	872.1.037.2A	RH mirrors support plug		1
18	684.1.056.1B	L.H. stud bolt		1
19	684.1.057.1B	R.H. Stud bolt		1
20	552.4.012.1A	Air temperature sensor		1
21	764.1.022.1A	Vibration damper pad		3
22	406.1.015.1F	Complete instrument panel		1
23	772.5.035.1A	Screw		2
24	829.1.401.1A	Holder sensor		1
25	866.1.036.1A	Rubber pad		2
26	826.1.015.1A	Plate		1
27	821.1.184.1A	Pin		1

CATALOGUE No:

ISSUED:

915.1.225.2B

10 - 06

NOTES NO.	CODE NO.	DESCRIPTION	VALIDITY	Q.TY
				
28	764.1.059.1A	Rearview mirror support rubber (L.H.)		1
29	764.1.047.1A	Rearview mirror support rubber (R.H.)		1
30	390.4.009.1A	Bulb 10W		2
31	390.4.017.1A	Bulb 12V-10W		1
32	539.4.041.1A	Push-button		2

CATALOGUE No:

ISSUED:

915.1.225.2B

10 - 06

DRAWING 020a FRONT WIRING

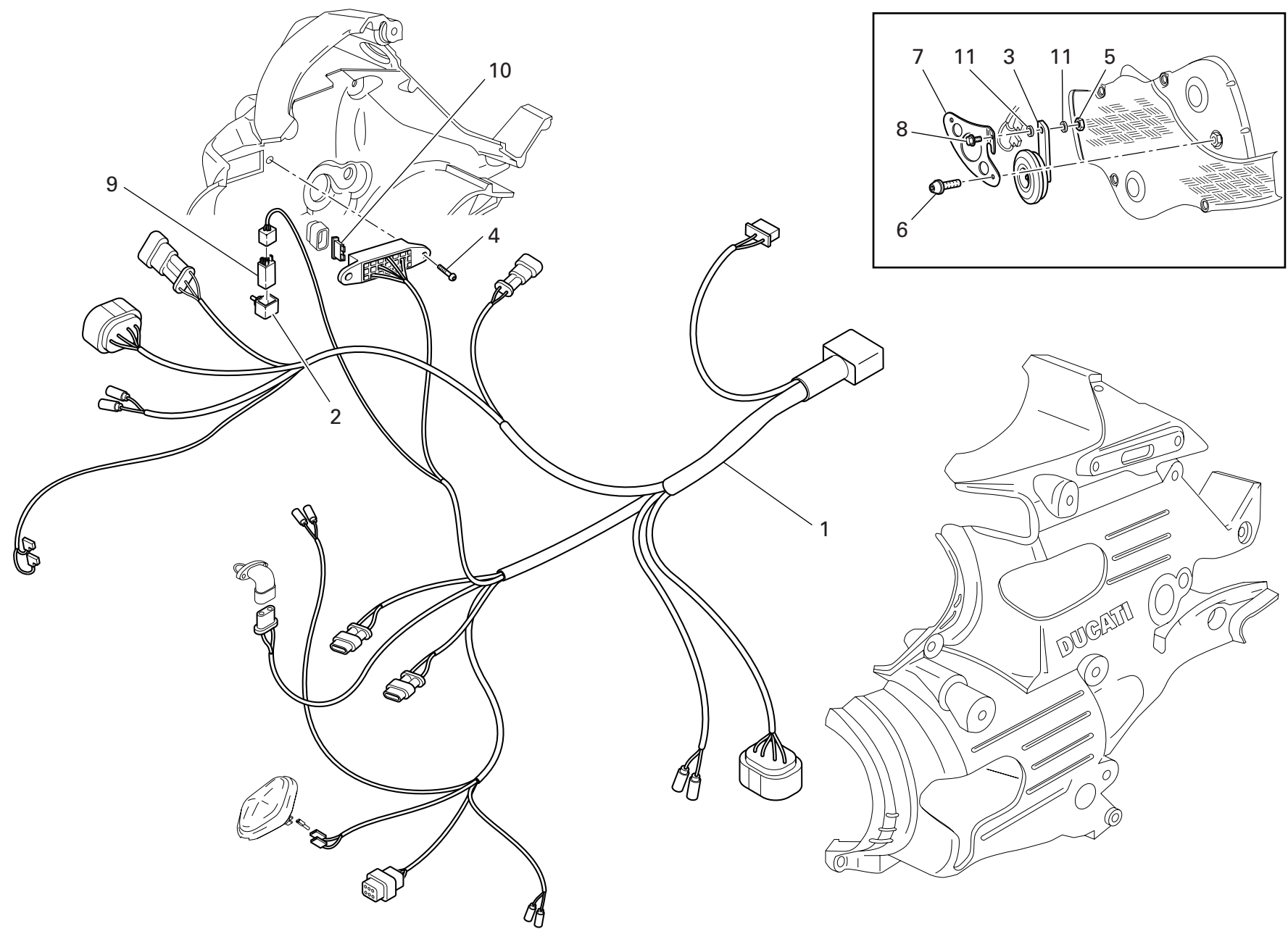

DRAWING 020a FRONT WIRING

NOTES NO.	CODE NO.	DESCRIPTION	VALIDITY	Q.TY
1	510.1.390.1A	Front wiring		1
2	829.1.190.1A	Rubber holder		1
3	516.4.003.1B	Horn (BLACK)		1
4	775.1.035.1B	Screw		2
5	749.4.004.1A	Nut		1
6	772.5.032.1A	Screw		2
7	829.1.386.1A	Bracket		1
8	772.1.061.1A	Screw		1
9	541.4.007.1A	Relay		1
10	389.4.006.1A	Fuse 3A		1
10	389.4.007.1A	Fuse 7.5A		1
10	389.4.008.1A	Fuse 15A		1
10	389.4.013.1A	Fuse 20A		1
11	716.1.111.1A	Spacer		2

NOTES NO.	CODE NO.	DESCRIPTION	VALIDITY	Q.TY
-----------	----------	-------------	----------	------

DRAWING 021 HALF-HANDLEBARS - SHOCK-ADSORBER

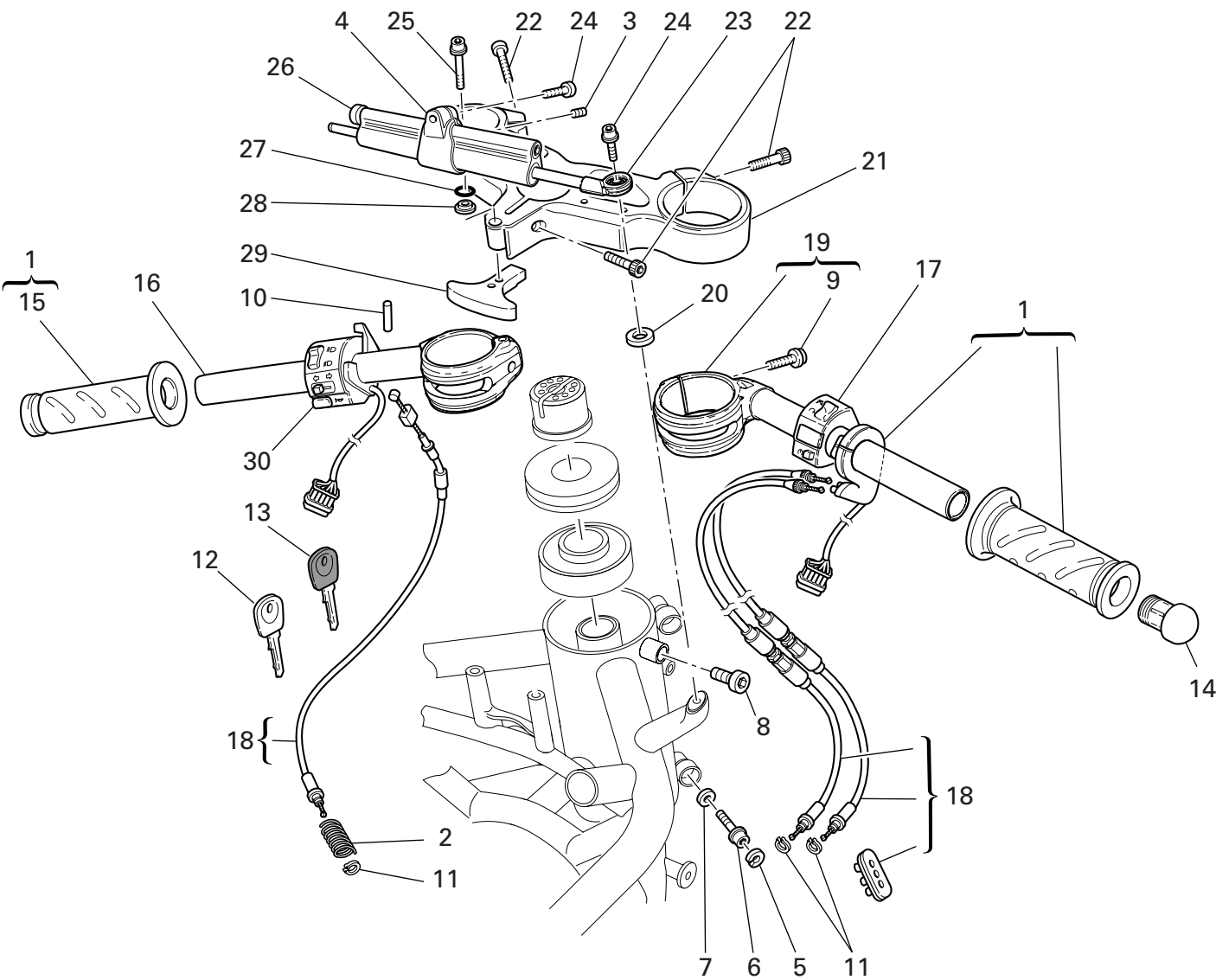

NOTES NO.	CODE NO.	DESCRIPTION	VALIDITY	Q.TY 
1	654.2.016.1A	Throttle control		1
2	799.1.171.1A	Starter control transmission return spring		1
3	778.5.009.1A	Threaded dowel		1
4	808.2.047.1A	Clamp		1
5	884.5.001.1A	Circlip		2
6	771.5.723.8B	Screw		2
7	852.1.071.1A	Washer		2
8	779.1.060.1A	Special screw		1
9	771.5.725.8B	Screw		2
10	861.5.013.1A	Spring pin		2
11	0170.91.730	Ring		3
12	598.4.016.1A	Wrench with Transponder		1
13	598.4.018.1A	Wrench without Transponder		1
14	872.1.015.1A	Cap		2
15	361.1.002.1A	Grip (L.H.)		2
16	360.1.044.1A	L.H. handlebar		1
17	650.4.008.1B	R.H. switch		1
18	656.2.001.1A	Cables and rubber unit		1
19	360.1.043.1A	R.H. handlebar		1
20	713.1.209.1A	Spacer		1
21	341.1.046.1A	Steering head		1
22	771.5.727.8B	Screw		3
23	848.2.002.1A	Joint		1
24	771.1.040.1A	Screw		2
25	771.1.045.1A	Screw		1
26	364.1.003.1A	Steering damper		1
27	886.5.014.1A	O-ring		1

NOTES NO.	CODE NO.	DESCRIPTION	VALIDITY	Q.TY 
28	713.1.210.1A	Spacer		1
29	341.1.036.1B	Steering lock arm		1
30	651.4.013.1A	L.H. switch		1

DRAWING 021a HALF-HANDLEBARS - SHOCK-ADSORBER

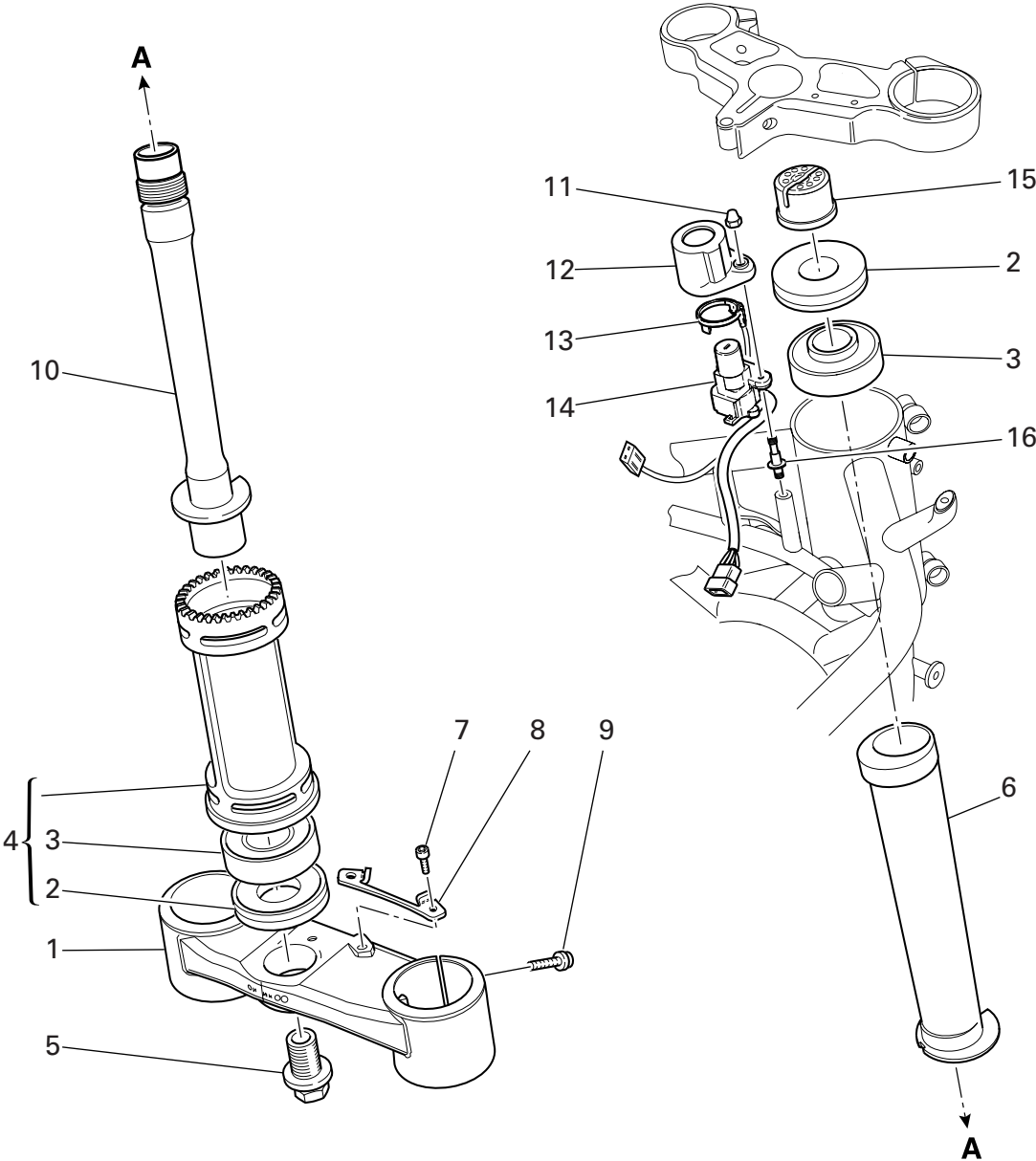

DRAWING 021a HALF-HANDLEBARS - SHOCK-ADSORBER

NOTES NO.	CODE NO.	DESCRIPTION	VALIDITY	Q.TY 
1	342.2.038.1A	Steering head base assembly		1
2	930.1.004.1A	Seal ring		2
3	702.4.004.1A	Bearing		2
4	343.2.005.1A	Tube		1
5	779.1.365.1A	Special screw		1
6	710.1.105.1A	Steering eccentric nut		1
7	773.5.039.8B	Screw		2
8	827.1.273.1C	Plate		1
9	771.5.725.8B	Screw		4
10	343.1.018.1A	Pin		1
11	749.4.002.1A	Nut		2
12	246.1.076.1A	Cover		1
13	518.4.004.1C	Antenna		1
14	652.4.006.1A	Key-operated switch		1
15	703.1.035.1A	Ring nut		1
16	779.1.252.1B	Special screw		2

NOTES NO.	CODE NO.	DESCRIPTION	VALIDITY	Q.TY 

DRAWING 021b FRONT FORK

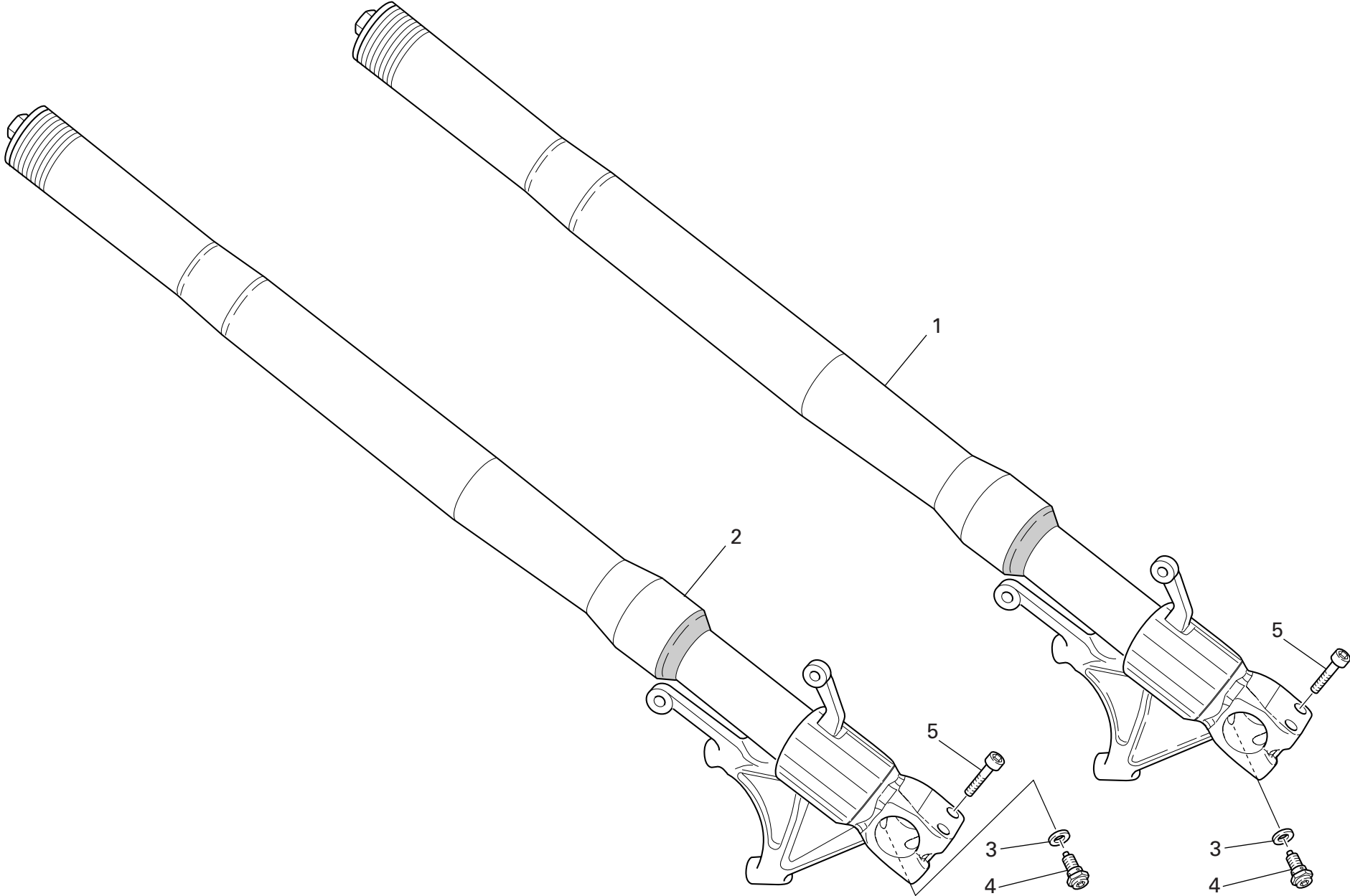

DRAWING 021b FRONT FORK

NOTES NO.	CODE NO.	DESCRIPTION	VALIDITY	Q.TY
1	340.2.242.1C	L.H. fork leg assembly		1
2	340.2.241.1C	R.H. fork leg assembly		1
3	349.1.096.1A	Special washer		2
4	349.2.010.1A	Adjusting screw		2
5	779.1.371.1A	Screw		4

NOTES NO.	CODE NO.	DESCRIPTION	VALIDITY	Q.TY
-----------	----------	-------------	----------	------

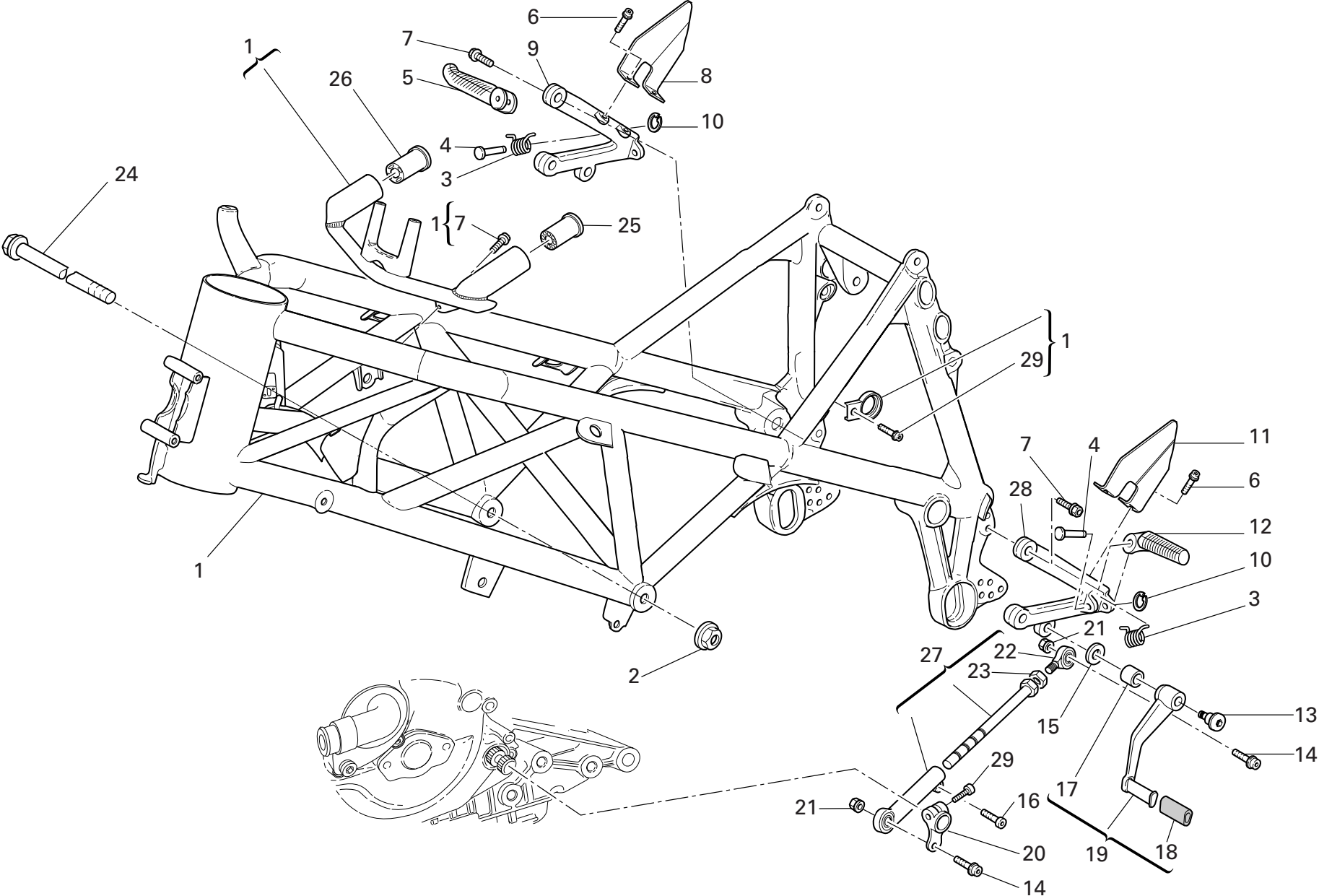

DRAWING 022 FRAME

NOTES NO.	CODE NO.	DESCRIPTION	VALIDITY	Q.TY 
1	470.2.178.3AW	Frame (RED)		1
2	748.4.002.1A	Nut		2
3	799.1.166.1A	Spring		2
4	821.1.051.1AB	Pin		2
5	464.1.006.1A	Foot peg (front) (R.H.)		1
6	771.5.637.8B	Screw		4
7	771.5.723.8B	Screw		6
8	247.1.191.1A	R.H. protection		1
9	824.1.083.1A	R.H. foot peg holder plate		1
10	884.5.003.1A	Ring		2
11	247.1.192.1A	L.H. protection		1
12	464.1.005.1A	Foot peg (front) (L.H.)		1
13	821.1.170.1A	Pin		1
14	771.5.667.8B	Screw		2
15	852.1.151.1A	Washer		1
16	771.5.665.8B	Screw		1
17	712.1.034.1A	Bush		1
18	764.1.011.1A	Rubber pad		1
19	456.2.033.1A	Gearchange lever		1
20	456.1.006.2A	Gearchange control lever		1
21	749.4.004.1A	Nut		2
22	848.5.002.1A	Ball joint		1
23	747.5.003.1A	Nut		1
24	779.1.213.1A	Screw		2
25	764.1.051.1A	Rubber pad		1
26	764.1.050.1A	Rubber pad		1
27	117.2.034.1B	Gearbox transmission rod assembly		1

CATALOGUE No: 915.1.225.2B
ISSUED: 10 - 06

NOTES NO.	CODE NO.	DESCRIPTION	VALIDITY	Q.TY 
28	824.1.084.1A	L.H. foot peg holder plate		1
29	771.5.666.8B	Screw		2

CATALOGUE No: 915.1.225.2B
ISSUED: 10 - 06

DRAWING 022a STAND

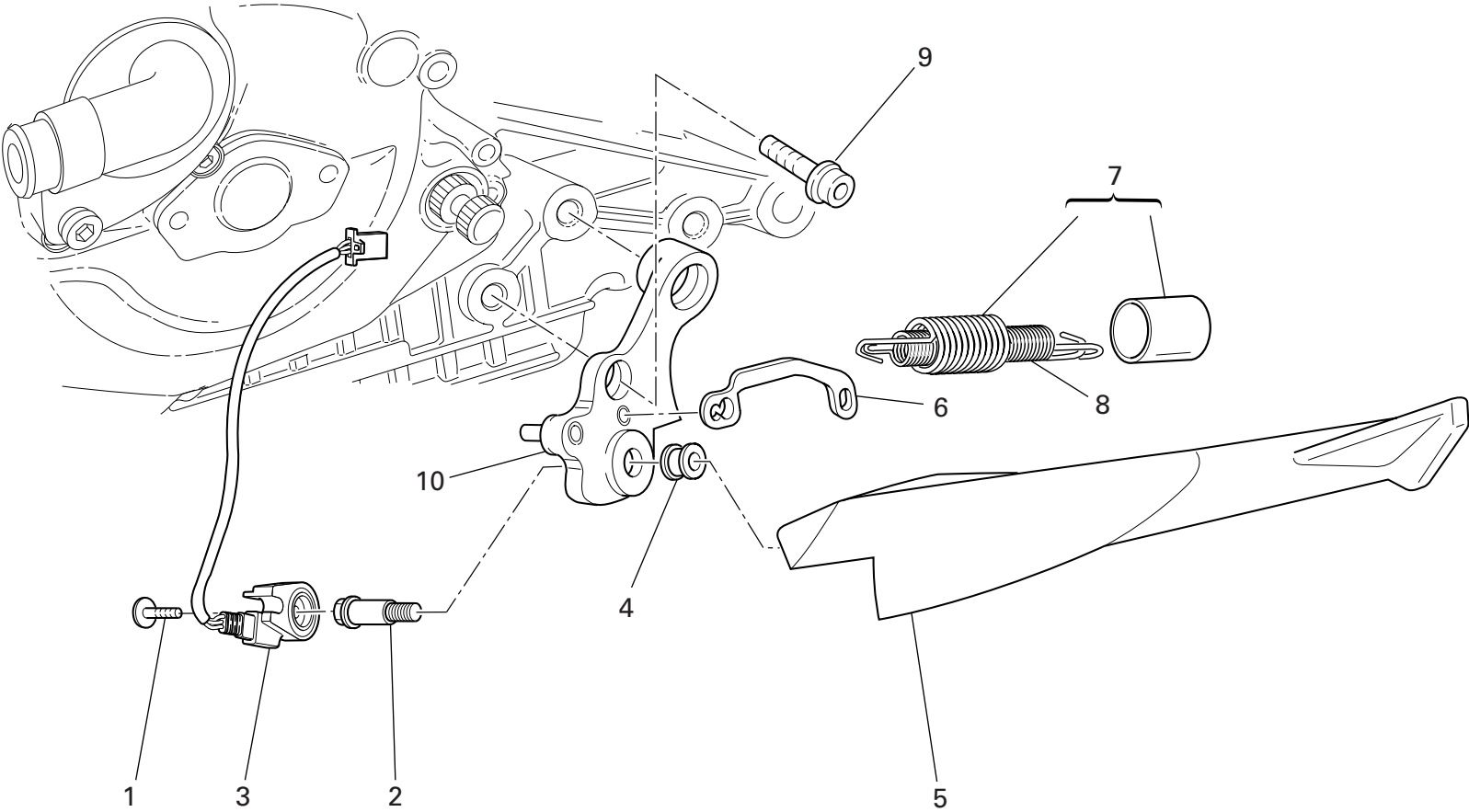

DRAWING 022a STAND

NOTES NO.	CODE NO.	DESCRIPTION	VALIDITY	Q.TY
1	779.4.005.2A	Screw		1
2	821.1.134.1A	Pin		1
3	539.1.022.1A	Switch		1
4	711.1.113.1A	Bush		1
5	556.1.031.1A	Side stand		1
6	829.1.366.1A	Plate		1
7	799.2.159.1A	Complete spring		1
8	799.1.158.1A	Inner spring		1
9	771.5.154.8B	Screw		1
10	556.2.032.1A	Plate		1
11	771.1.043.1A	Screw		1

NOTES NO.	CODE NO.	DESCRIPTION	VALIDITY	Q.TY
-----------	----------	-------------	----------	------

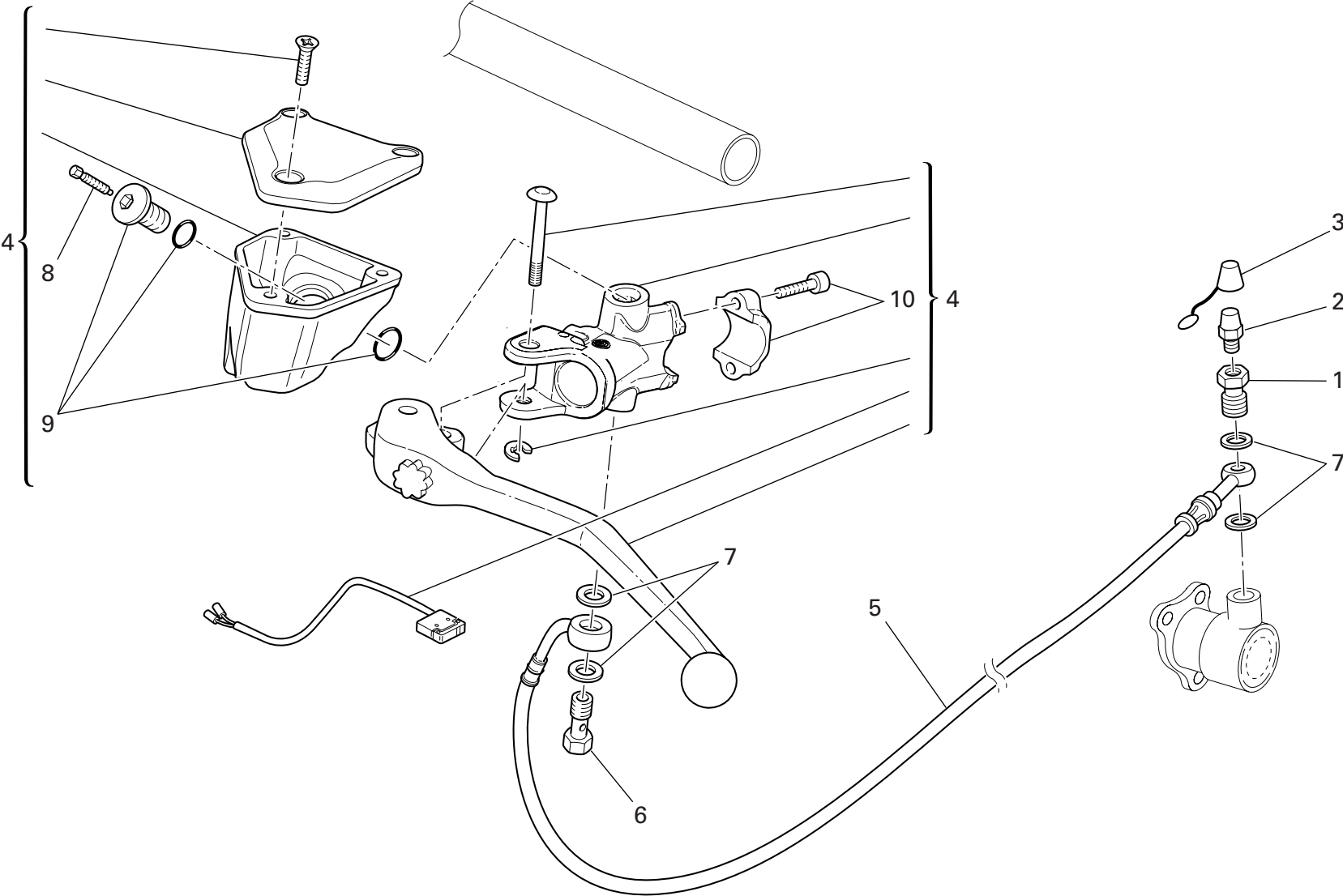

DRAWING 023 CLUTCH CONTROL

NOTES NO.	CODE NO.	DESCRIPTION	VALIDITY	Q.TY 
1	779.1.397.1A	Special screw		1
2	0000.33552	Bleed		1
3	612.4.005.1A	Dust seal		1
4	630.4.026.1A	Clutch drive pump		1
5	632.1.028.1A	Clutch control pipe (METAL PLAITED)		1
6	779.1.366.1AB	Special screw		1
7	852.5.024.1A	Gasket th.1		4
8	612.4.023.1A	Bleed		1
9	771.4.014.1A	Oil duct filler		1
10	626.4.031.1A	Bracket		1

NOTES NO.	CODE NO.	DESCRIPTION	VALIDITY	Q.TY 
-----------	----------	-------------	----------	--

DRAWING 024

FRONT HYDRAULIC BRAKE

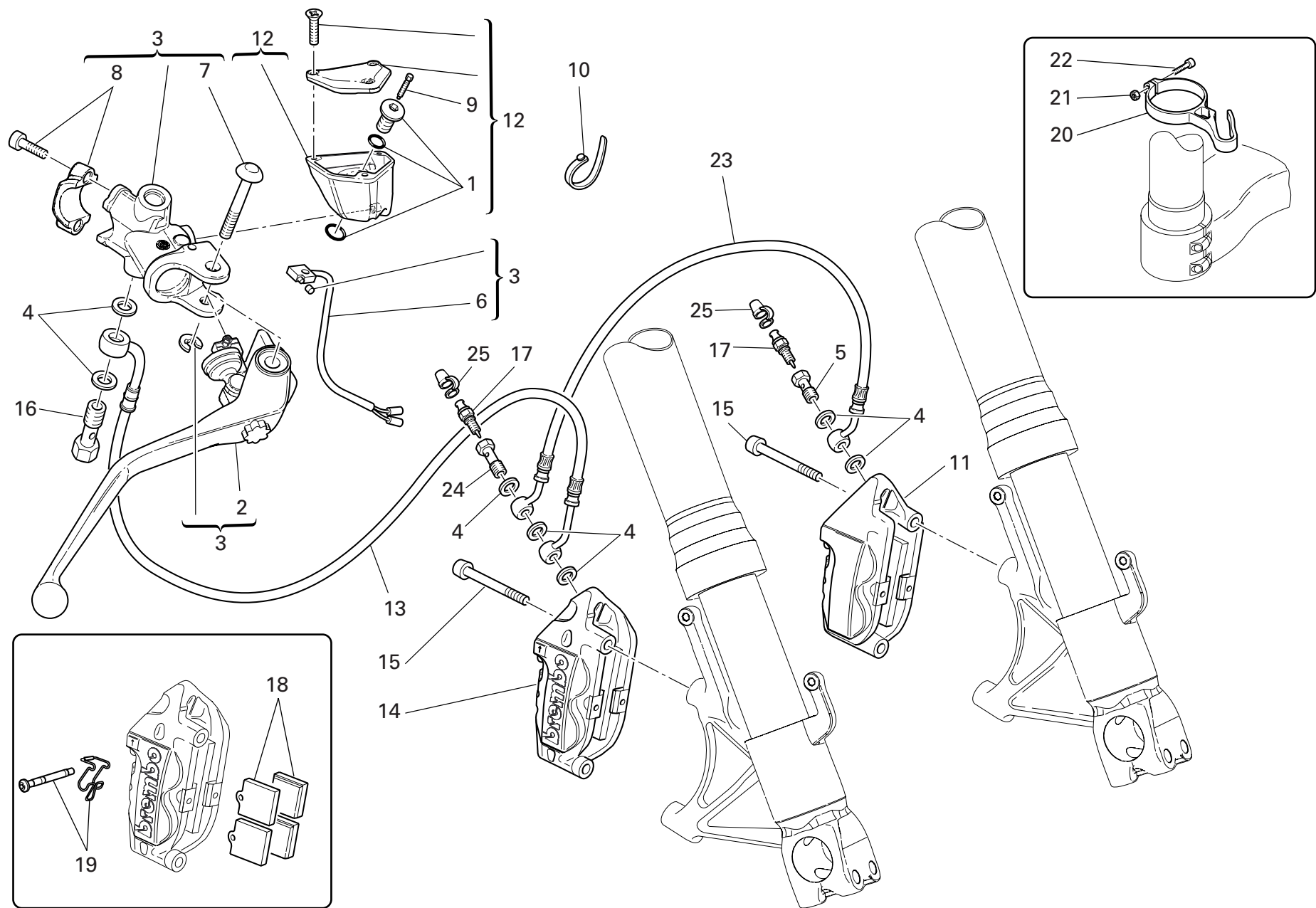

DRAWING 024 FRONT HYDRAULIC BRAKE

NOTES NO.	CODE NO.	DESCRIPTION	VALIDITY	Q.TY 
1	771.4.014.1A	Oil duct filler		1
2	631.4.019.1A	Brake control lever		1
3	624.4.034.1A	Front brake pump		1
4	852.5.024.1A	Gasket th.1		7
5	779.1.397.1A	Special screw		1
6	539.4.035.1A	Microswitch		1
7	626.4.032.1A	Pin		1
8	626.4.031.1A	Bracket		1
9	612.4.023.1A	Bleed		1
10	741.1.012.1A	Hose guide		1
11	610.4.054.1A	L.H. brake caliper		1
12	585.4.004.1A	Complete oil tank		1
13	618.4.059.1A	Tube		1
14	610.4.053.1A	R.H. brake caliper		1
15	779.1.331.1D	Screw		4
16	779.1.415.1A	Special screw		1
17	187.1.002.1A	Bleed		2
18	613.4.030.1A	Set of 4 pads		2
19	612.4.022.1A	Spare pins and spring		2
20	741.1.030.1B	Clamp		1
21	747.5.011.1A	Nut		1
22	60N107330	Screw		1
23	618.4.057.1A	Front brake line		1
24	779.1.465.1A	Special screw		1
25	612.4.005.1A	Dust seal		2

NOTES NO.	CODE NO.	DESCRIPTION	VALIDITY	Q.TY 
-----------	----------	-------------	----------	--

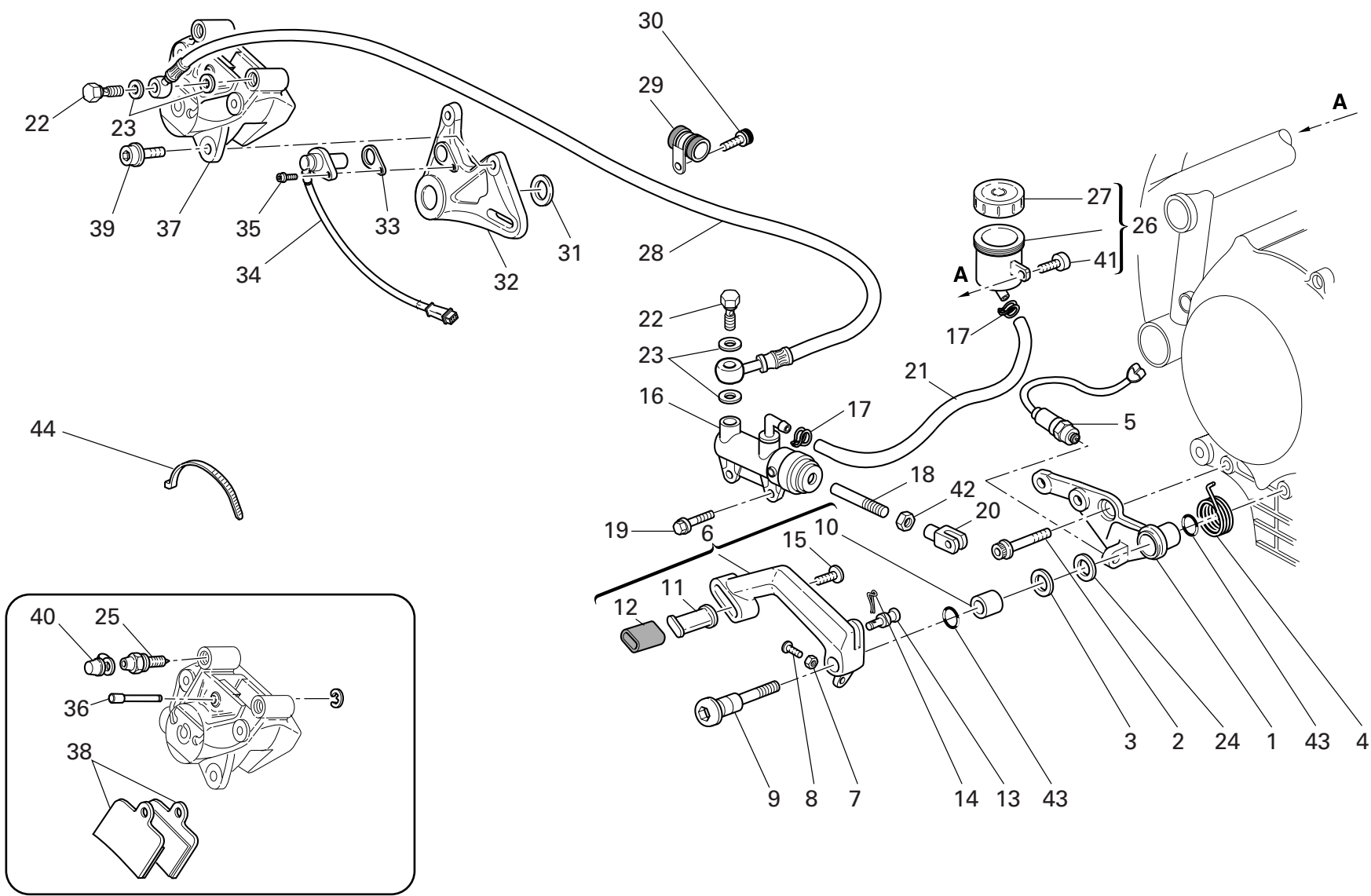

NOTES NO.	CODE NO.	DESCRIPTION	VALIDITY	Q.TY 
1	829.1.078.1A	Holder		1
2	771.5.754.8B	Screw		1
3	852.1.154.1A	Washer		1
4	799.1.083.1B	Spring		1
5	539.4.003.1B	Switch		1
6	457.2.013.1A	Brake control lever		1
7	747.5.005.1B	Nut		1
8	779.1.237.1B	Adjusting screw		1
9	821.1.052.1AB	Pedal pin		1
10	712.1.034.1A	Bush		1
11	455.1.010.1A	Brake lever pin		1
12	764.1.011.1A	Rubber pad		1
13	821.1.162.1A	Pin		1
14	685.5.002.1A	Split pin		1
15	779.1.293.1A	Special screw		1
16	625.4.009.1A	Rear brake pump		1
17	741.4.043.1A	Hose guide		2
18	117.1.044.1A	Adjuster rod		1
19	772.5.029.1AB	Screw		2
20	184.1.005.1A	Fork		1
21	877.1.091.1A	Tube		1
22	779.1.366.1AB	Special screw		2
23	852.5.024.1A	Gasket th.1		4
24	852.1.158.1A	Washer		1
25	631.4.016.1A	Bleed		1
26	0000.61078	Complete oil tank		1
27	893.4.005.1A	Cap		1

NOTES NO.	CODE NO.	DESCRIPTION	VALIDITY	Q.TY 
28	619.4.026.1A	Rear brake line (METAL PLAITED)		1
29	741.4.099.1A	Hose guide		3
30	771.1.226.1A	Screw		3
31	713.1.205.1A	Inner spacer		1
32	825.1.028.2A	Caliper holder plate		1
33	713.1.192.1A	Spacer		1
34	552.4.037.1A	Sensor		1
35	771.5.665.8B	Screw		1
36	612.4.016.1A	Spare pins and spring		2
37	611.4.020.1A	Rear brake caliper		1
38	613.4.038.1A	Pads pair		1
39	771.5.723.8B	Screw		2
40	612.4.008.1A	Dust seal		1
41	779.5.056.8B	Screw		1
42	747.5.003.1A	Nut		1
43	0000.01199	O-ring		2
44	741.4.038.1A	Hose guide		8

DRAWING 026 FRONT AND REAR WHEELS

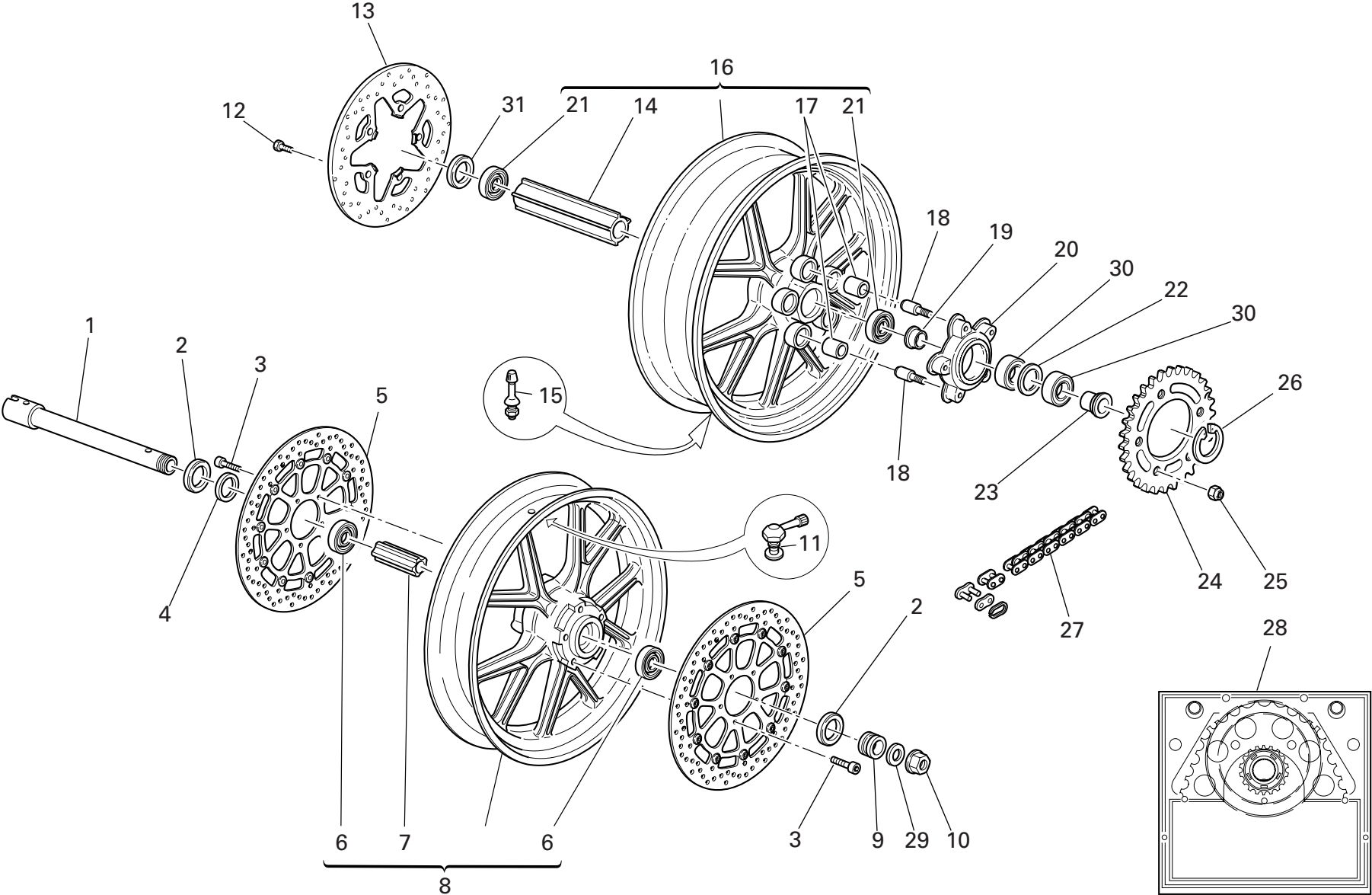

DRAWING

026

FRONT AND REAR WHEELS

NOTES NO.	CODE NO.	DESCRIPTION	VALIDITY	Q.TY
				
1	819.1.043.1A	Front wheel spindle		1
2	930.4.052.1A	Seal ring		2
3	779.1.399.1A	Screw		10
4	713.1.196.1A	R.H. spacer		1
5	492.4.075.1A	Front brake disc ø320		2
6	75162.2566	Bearing		2
7	714.1.047.1A	Inner spacer		1
8	501.2.102.1AB	Front wheel rim (BLACK)		1
9	713.1.197.3A	L.H. spacer		1
10	748.1.014.1A	Nut		1
11	497.2.001.2A	Valve		1
12	779.1.311.1A	Screw		5
13	492.4.077.1A	Rear brake disc		1
14	714.1.057.1A	Inner spacer		1
15	0803.77.010	Valve		1
16	502.2.102.1AB	Rear wheel rim (BLACK)		1
17	700.1.005.1A	Vibration damper		5
18	821.1.009.1B	Pin		5
19	710.1.084.1A	Bush		1
20	160.1.092.2A	Rear sprocket flange		1
21	702.5.050.1A	Bearing		2
22	713.1.184.1A	Inner spacer		1
23	713.1.186.1A	Spacer		1
24	494.1.102.1A	Ring gear z=35		1
25	748.4.024.1AB	Nut		5
26	884.4.006.1A	Circlip		1
27	676.4.037.1A	Chain 95+1		1

NOTES NO.	CODE NO.	DESCRIPTION	VALIDITY	Q.TY
				
28	676.2.053.1A	Final drive kit		1
29	852.1.181.1A	Washer		1
30	702.4.038.1A	Bearing		2
31	930.4.039.1A	Seal ring		1

DRAWING 027 REAR FRAME

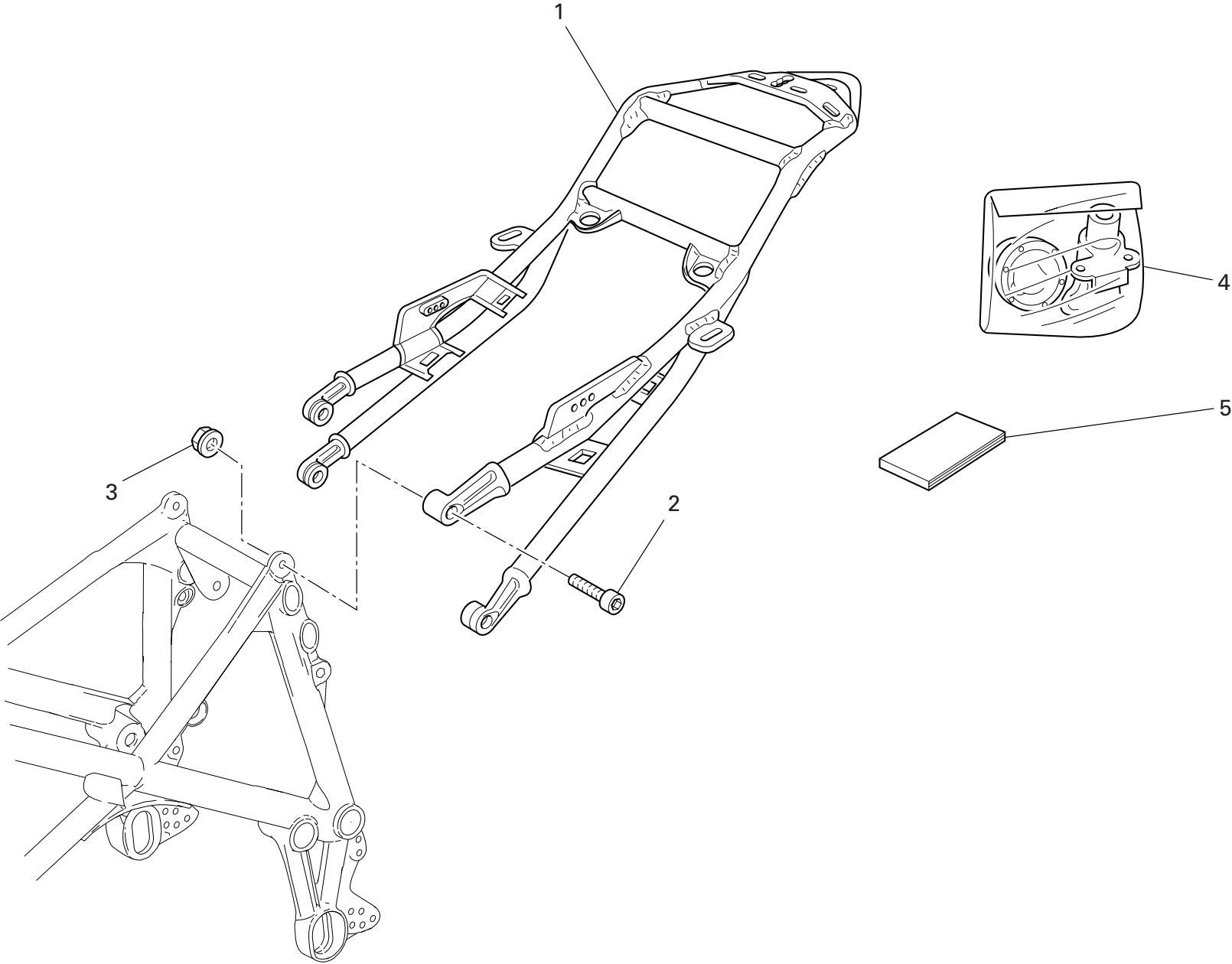

DRAWING 027 REAR FRAME

NOTES NO.	CODE NO.	DESCRIPTION	VALIDITY	Q.TY
1	471.1.009.3BW	Rear frame		1
2	771.5.127.8C	Screw		4
3	748.4.035.1A	Nut		4
4	598.2.031.2D	Locks kit		1
5	913.7.091.1L	Owner's manual		1

NOTES NO.	CODE NO.	DESCRIPTION	VALIDITY	Q.TY
-----------	----------	-------------	----------	------

DRAWING 027a NUMBER PLATE HOLDER

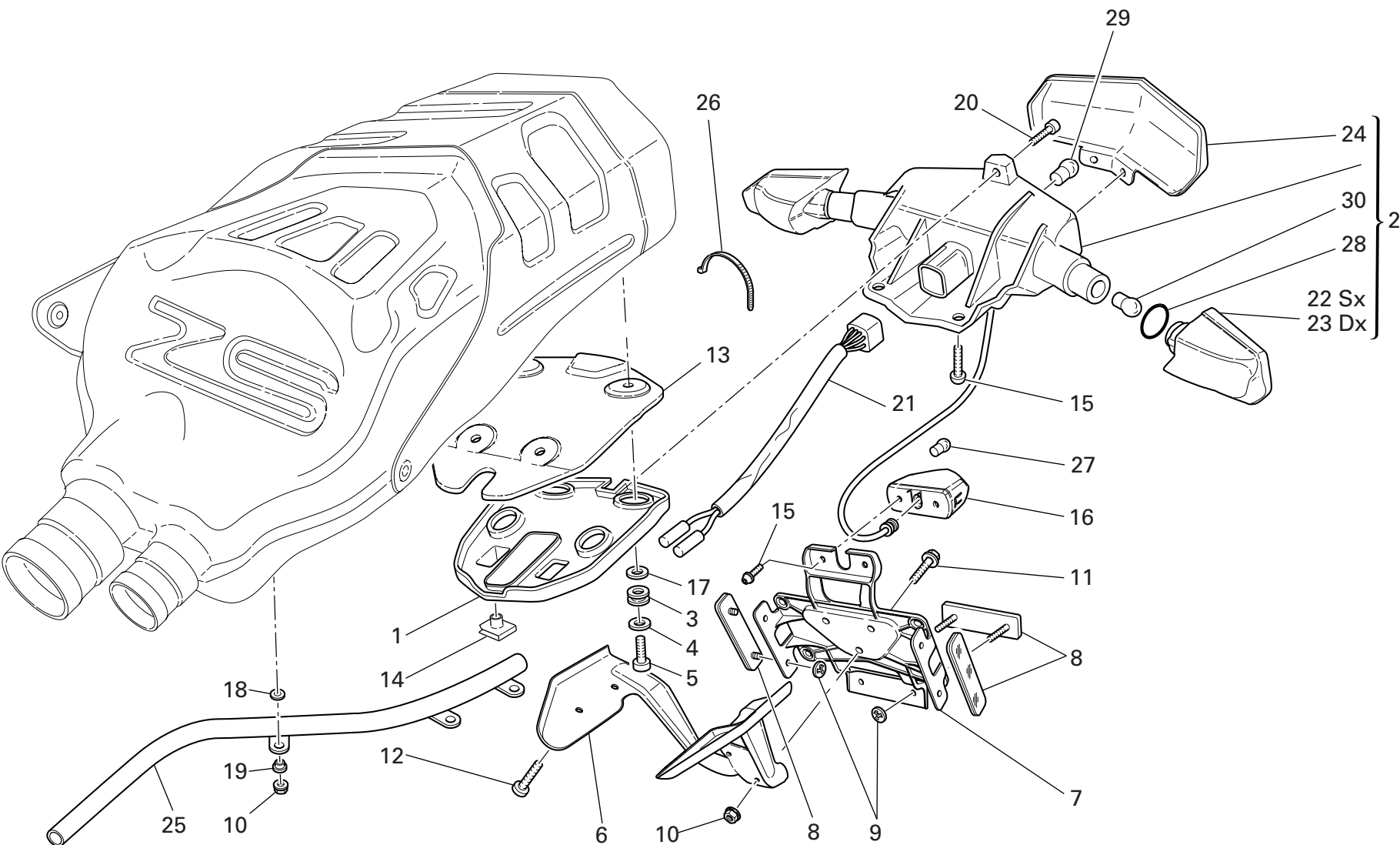

DRAWING

027a

NUMBER PLATE HOLDER

NOTES NO.	CODE NO.	DESCRIPTION	VALIDITY	Q.TY
				
1	525.1.013.1A	Headlight holder		1
2	525.1.012.1A	Tail light		1
3	764.1.064.1A	Vibration damper pad		4
4	852.1.148.1B	Washer		4
5	779.1.279.1C	Screw		4
6	830.1.263.2A	Bracket		1
7	561.1.024.1A	Holder		1
8	529.1.010.1A	Reflector		3
9	850.4.052.1A	Quik fastening		6
10	748.1.036.1A	Nut		6
11	772.5.032.1A	Screw		3
12	775.1.018.1A	Screw		4
13	460.1.119.1A	Taillight heat guard		1
14	850.4.047.1A	Quik fastening		3
15	775.1.029.1A	Screw		4
16	525.1.019.1A	Number plate light		1
17	852.1.162.1A	Washer		4
18	856.1.023.1A	Washer		3
19	716.1.108.1A	Spacer		3
20	775.1.017.1A	Screw		1
21	510.1.242.1A	Wiring		1
22	531.1.002.1A	LH rear indicator body		1
23	531.1.001.1A	RH rear indicator body		1
24	525.1.014.1A	Taillight glass		1
25	877.1.090.1A	Wiring protection		1
26	0691.91.030	Hose guide		1
27	8000.36230	Bulb		1

NOTES NO.	CODE NO.	DESCRIPTION	VALIDITY	Q.TY
				
28	886.5.042.1A	O-ring		2
29	390.4.003.1A	Two-light bulb 12V 5/21W		1
30	8000.36726	Bulb		2

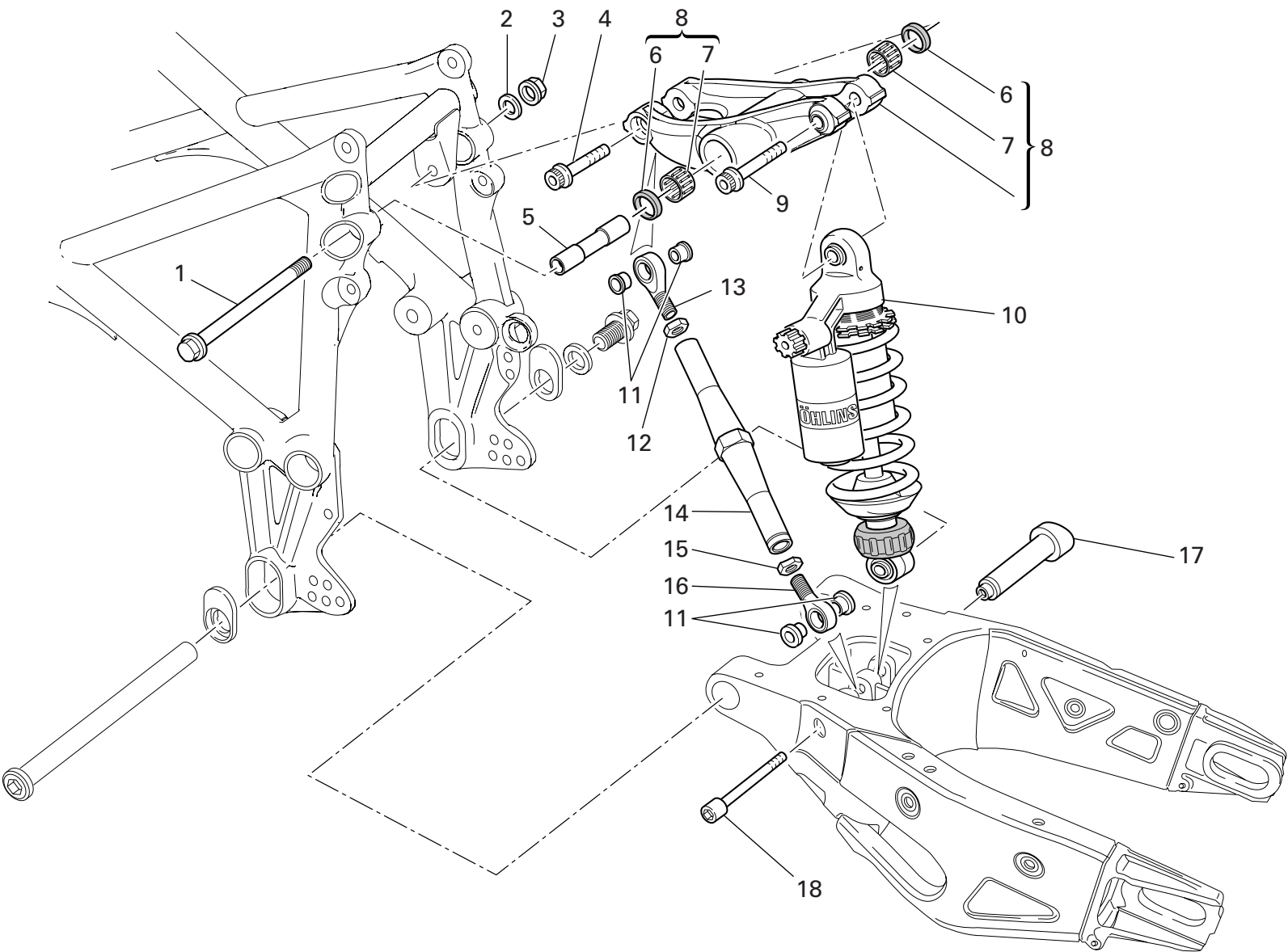

DRAWING 028 REAR SUSPENSION

NOTES NO.	CODE NO.	DESCRIPTION	VALIDITY	Q.TY 
1	771.1.031.1A	Screw		1
2	713.1.239.1A	Washer		1
3	748.4.037.1AB	Nut		1
4	771.5.937.8B	Screw		1
5	715.1.003.1A	Spacer		1
6	930.4.011.1A	Seal ring		2
7	701.4.004.1A	Needle bearing		2
8	372.2.017.1A	Rocker assembly		1
9	771.5.938.8B	Screw		1
10	365.2.051.1C	Shock absorber (monoposto)		1
11	710.1.025.1A	Bush		4
12	750.1.021.1A	Nut		1
13	76401.0010	Ball joint		1
14	875.1.099.1A	Tie rod		1
15	750.1.022.1A	Nut		1
16	76401.0009	Ball joint		1
17	750.1.112.1B	Bush		1
18	771.1.016.1A	Screw		1

NOTES NO.	CODE NO.	DESCRIPTION	VALIDITY	Q.TY 
-----------	----------	-------------	----------	--

DRAWING 028a REAR FORK

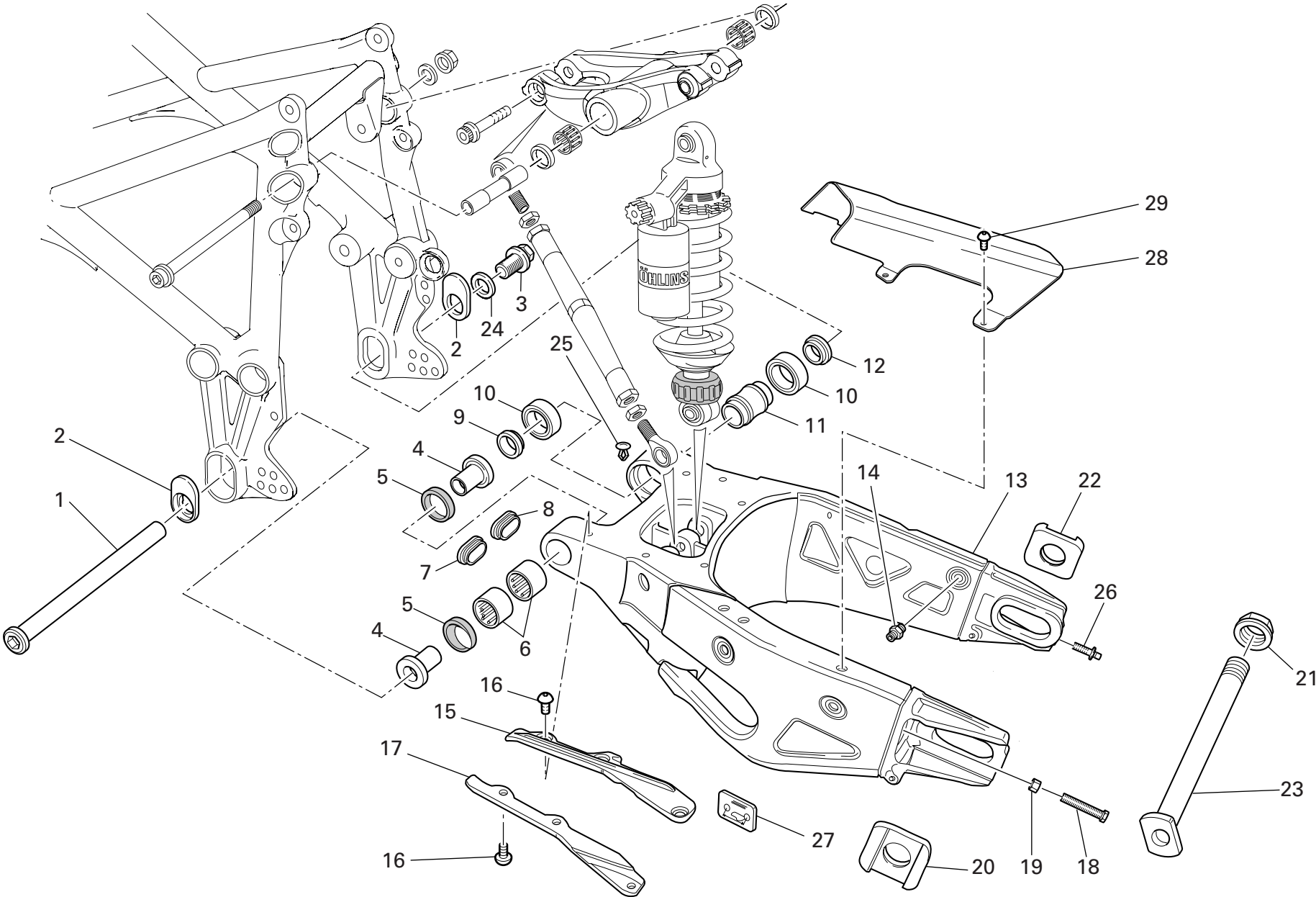

DRAWING 028a REAR FORK

NOTES NO.	CODE NO.	DESCRIPTION	VALIDITY	Q.TY 
1	369.1.010.1A	Swingarm pivot		1
2	756.1.007.1A	Eccentric		2
3	772.1.028.1A	Screw		1
4	710.1.090.1A	Bush		2
5	930.5.012.1A	Seal ring		2
6	701.4.017.1A	Needle bearing		2
7	872.1.016.1A	Cap		1
8	872.1.042.1A	L.H. cap		1
9	712.1.029.1A	Spacer		1
10	702.5.045.1A	Bearing		2
11	713.1.187.1A	Spacer		1
12	712.1.030.1A	Spacer		1
13	370.1.044.2A	Swingarm		1
14	832.1.026.1B	Pin		1
15	447.1.056.1A	Lower chain sliding shoe		1
16	775.1.008.1B	Screw		6
17	447.1.055.1A	Upper chain sliding shoer		1
18	779.1.373.1A	Special screw		2
19	750.1.125.1A	Nut		2
20	373.1.045.1A	LH chain slider		1
21	750.1.061.1A	Nut		1
22	373.1.046.1A	RH chain slider		1
23	819.1.040.1A	Rear wheel spindle		1
24	852.1.068.1B	Washer		1
25	872.4.044.1A	Cap		2
26	779.1.372.1A	Special screw		2
27	433.1.315.1A	Chain adjustment sticker		1

CATALOGUE No: 915.1.225.2B
ISSUED: 10 - 06

NOTES NO.	CODE NO.	DESCRIPTION	VALIDITY	Q.TY 
28	446.1.011.1A	Chain guard (CARBON)		1
29	775.1.020.1A	Screw		3

CATALOGUE No: 915.1.225.2B
ISSUED: 10 - 06

DRAWING 029

AIR INDUCTION - OIL VENT

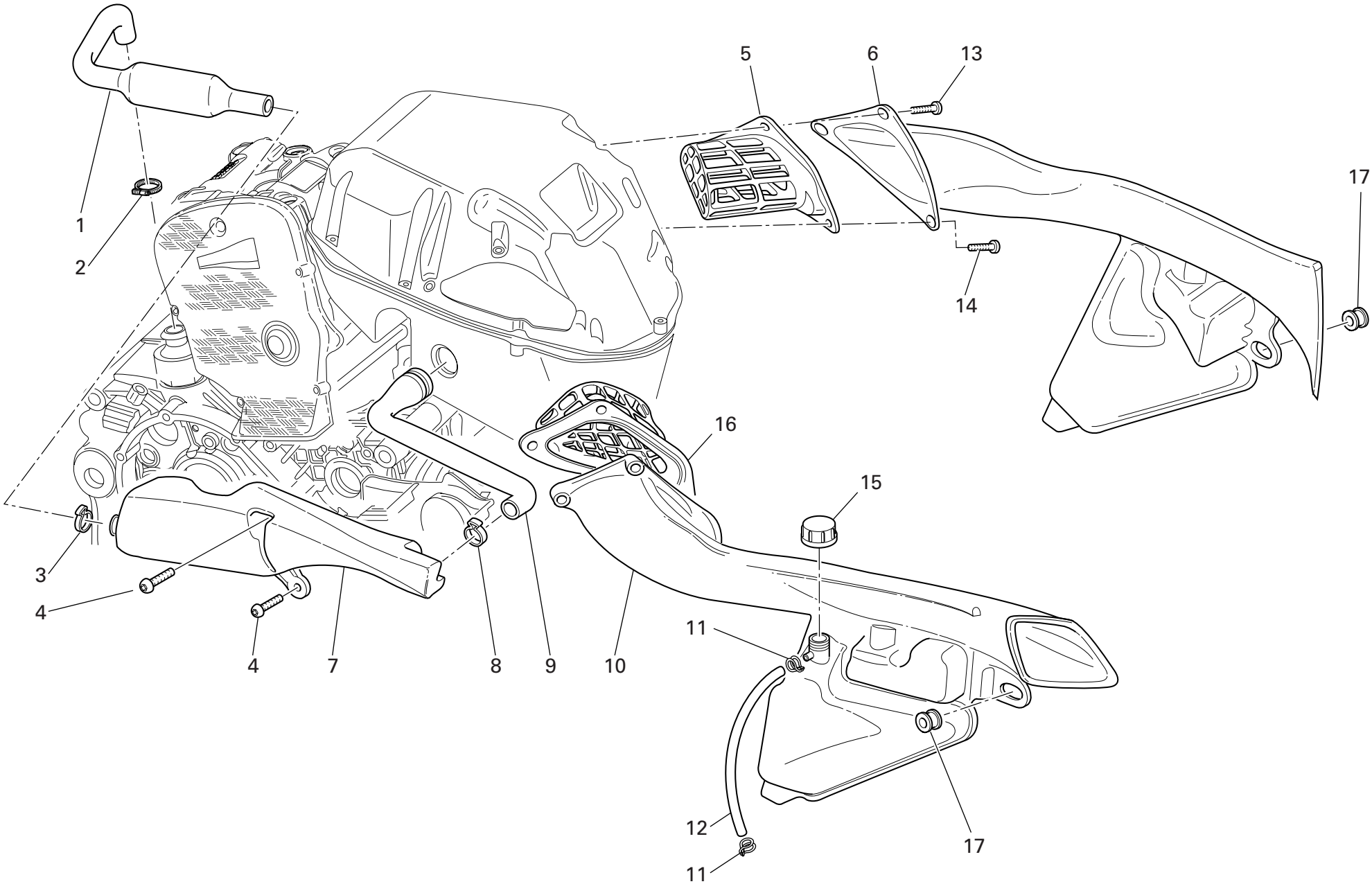

DRAWING 029 AIR INDUCTION - OIL VENT

NOTES NO.	CODE NO.	DESCRIPTION	VALIDITY	Q.TY 
1	876.2.003.1A	Tube		1
2	741.5.033.1B	Hose guide		1
3	8000.50454	Hose guide		1
4	775.1.008.3A	Screw		2
5	426.2.018.1A	LH air filter assembly		1
6	484.1.041.1A	L.H. air manifold		1
7	585.1.034.1A	Oil breather tank		1
8	8000.50450	Hose guide		1
9	876.2.004.1A	Breather pipe		1
10	484.1.042.1A	R.H. air manifold		1
11	741.1.029.1A	Spring clamp		2
12	934.1.003.2A	Tube		1
13	772.1.043.1A	Screw		4
14	772.1.042.1A	Screw		2
15	0000.40427	Tank cap		1
16	426.2.019.1A	RH air filter assembly		1
17	764.1.056.1A	Rubber pad		2

NOTES NO.	CODE NO.	DESCRIPTION	VALIDITY	Q.TY 
-----------	----------	-------------	----------	--

DRAWING 030

WATER RADIATOR ASSY

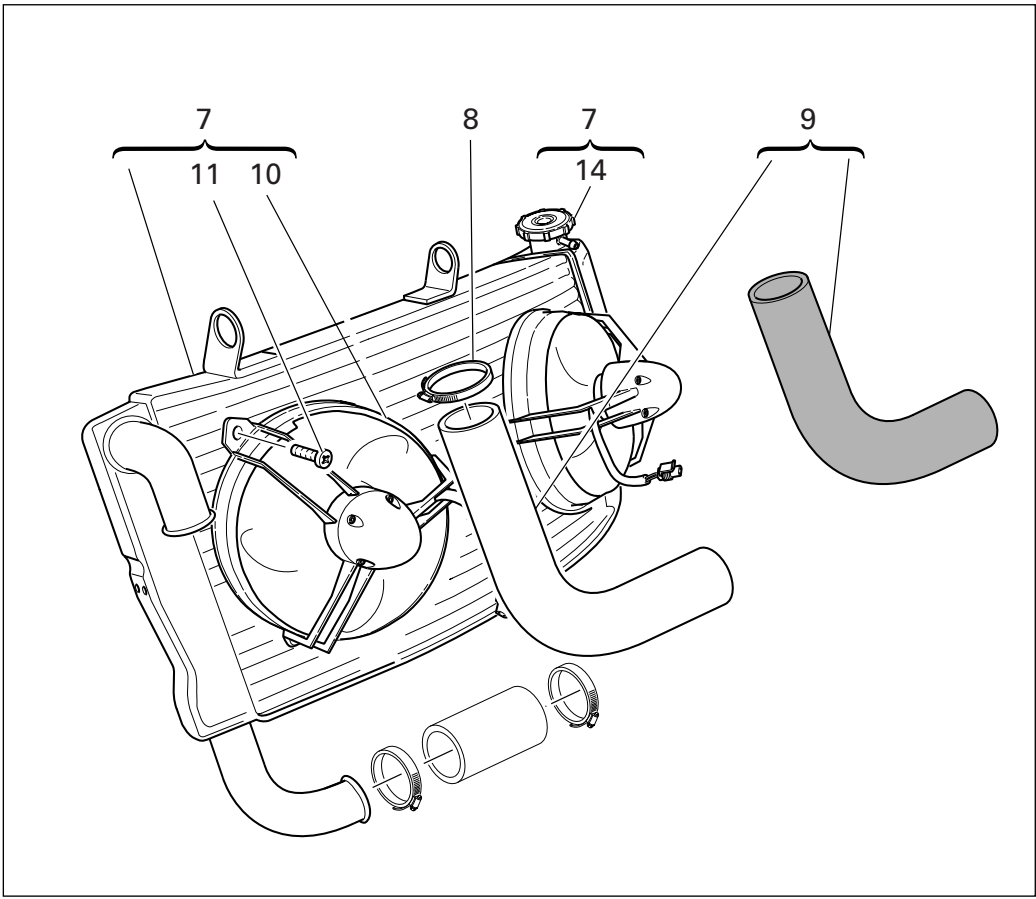
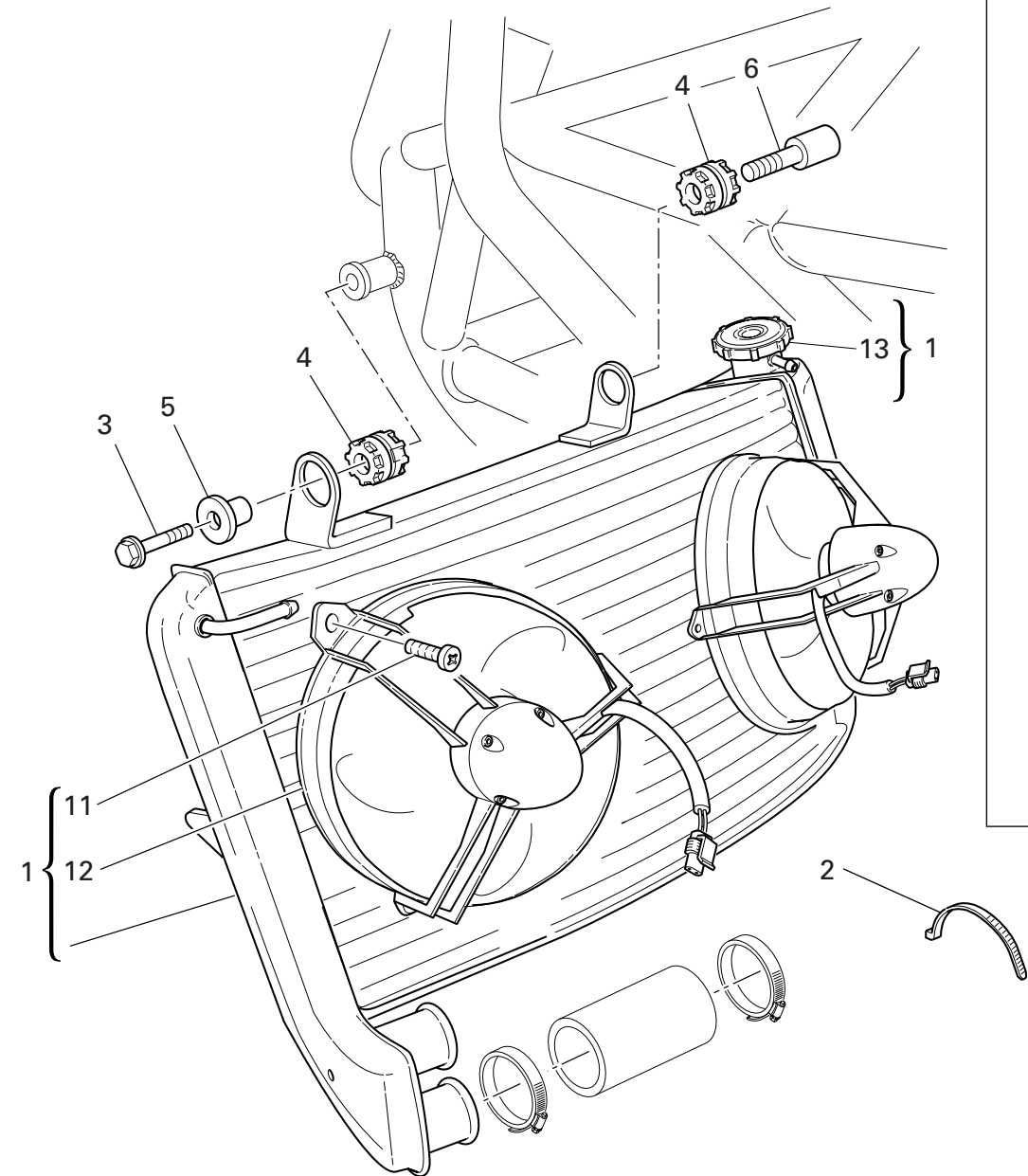

DRAWING 030 WATER RADIATOR ASSY

NOTES NO.	CODE NO.	DESCRIPTION	VALIDITY	Q.TY 
1	548.4.040.1A	Water radiator		1
2	741.4.038.1A	Hose guide		2
3	772.5.033.1AB	Screw		1
4	764.1.022.1A	Vibration damper pad		2
5	713.1.304.1A	Spacer		1
6	779.1.301.1AB	Special screw		1
7	548.4.041.2A	Water radiator		1
8	741.4.025.1A	Hose guide		1
9	800.2.121.1A	Hose		1
10	550.4.012.1A	Electric fan		2
11	779.4.076.1A	Screw		6
12	550.4.013.1A	Electric fan		2
13	893.4.006.1A	Radiator cap		1
14	893.1.003.1A	Radiator cap		1

NOTES NO.	CODE NO.	DESCRIPTION	VALIDITY	Q.TY 
-----------	----------	-------------	----------	--

DRAWING 031 COOLING CIRCUIT

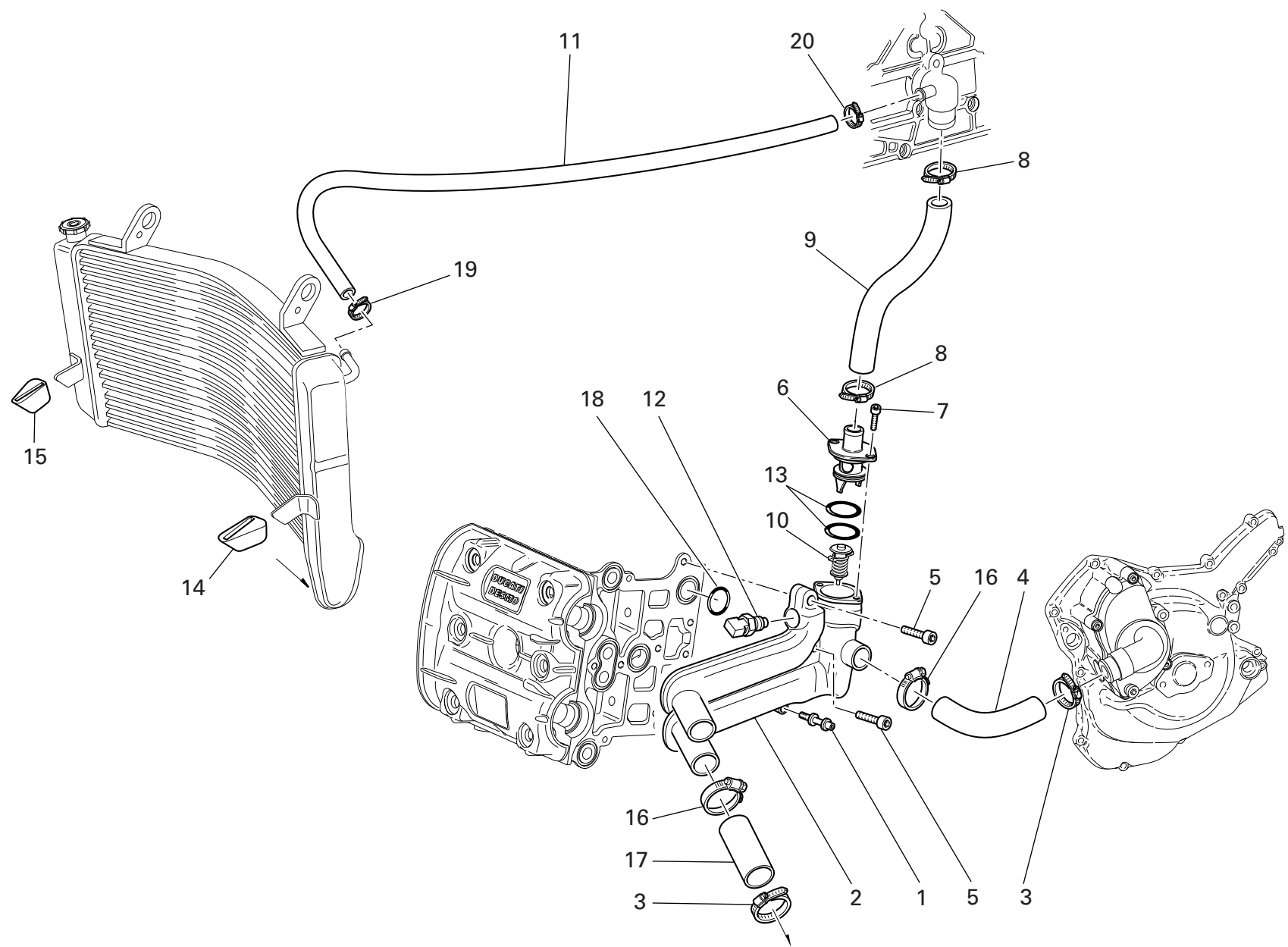

DRAWING 031 COOLING CIRCUIT

NOTES NO.	CODE NO.	DESCRIPTION	VALIDITY	Q.TY 
1	779.1.261.1A	Screw		1
2	616.1.009.2A	Distributor body		1
3	741.4.025.1A	Hose guide		2
4	800.1.112.1A	Hose		1
5	771.5.072.8B	Screw		2
6	616.1.007.2A	Cap		1
7	771.5.064.8B	Screw		2
8	741.4.002.1A	Hose guide		2
9	800.1.083.1A	Thermostat/pump hose		1
10	553.4.005.1A	Valve		1
11	934.1.004.1A	Breather pipe		1
12	552.4.013.1A	Sensor		1
13	886.4.048.1A	O-ring		2
14	764.1.041.1A	Rubber pad		1
15	764.1.045.1A	Rubber pad		1
16	741.4.101.1A	Hose guide		2
17	800.1.113.1A	Hose		2
18	93823.2087	O-ring		1
19	741.4.019.1A	Hose guide		1
20	741.4.001.1A	Hose guide		1

NOTES NO.	CODE NO.	DESCRIPTION	VALIDITY	Q.TY 
-----------	----------	-------------	----------	--

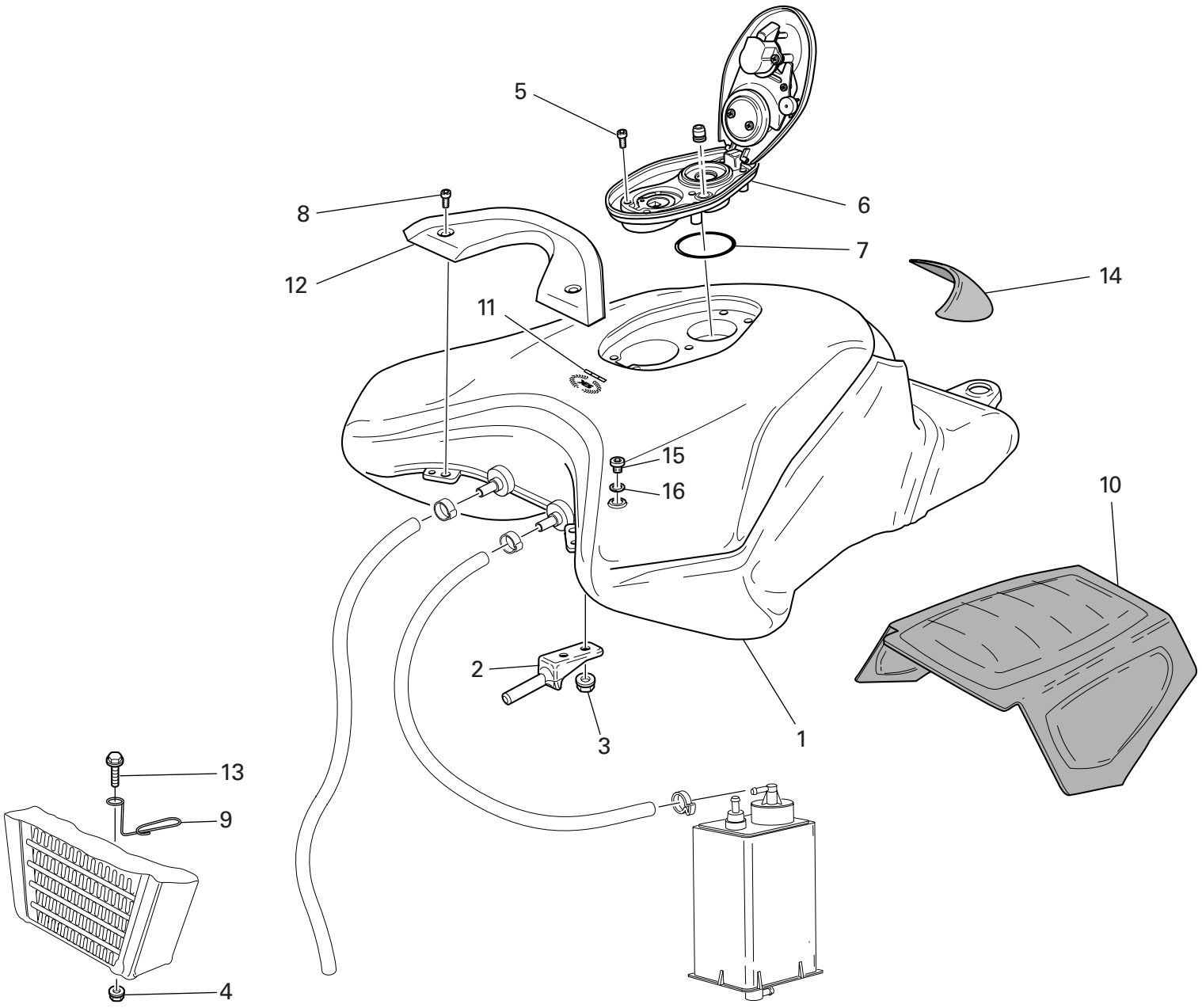

DRAWING 032 FUEL TANK

NOTES NO.	CODE NO.	DESCRIPTION	VALIDITY	Q.TY	
1	586.1.058.1AA	Fuel tank (RED)		1	
2	587.1.049.1A	Tank front connection		2	
3	750.5.001.1A	Nut		4	
4	749.4.004.1A	Nut		1	
5	775.1.017.1A	Screw		5	
6	895.2.003.1A	Tank cap		1	
7	886.4.055.1A	O-ring		1	
8	775.1.033.1A	Screw		2	
9	881.1.040.1A	Ring		1	
10	486.1.068.2A	Panel		1	
11	438.1.357.1AB	Sticker "alloro Ducati" (for RED)		1	
12	247.1.197.1A	Cover		1	
13	772.5.029.1AB	Screw		1	
14	723.1.006.2A	Cap		1	
15	873.1.060.1A	Cap		1	
16	852.5.024.1A	Gasket th.1		1	

NOTES NO.	CODE NO.	DESCRIPTION	VALIDITY	Q.TY	
-----------	----------	-------------	----------	------	---

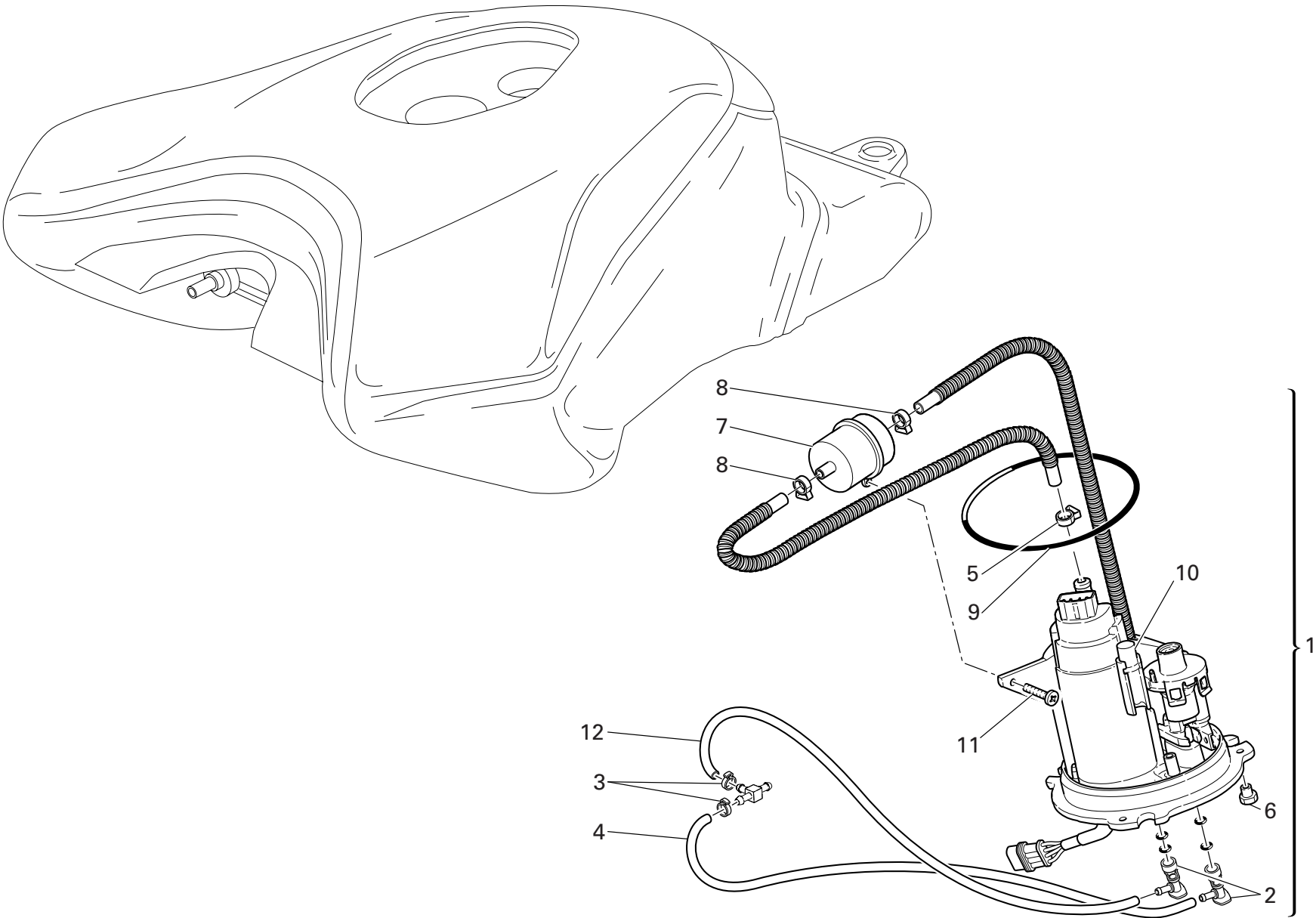

DRAWING 032a FUEL SYSTEM

NOTES NO.	CODE NO.	DESCRIPTION	VALIDITY	Q.TY 
1	160.2.362.2A	Complete flange		1
2	814.4.010.1A	Quick-coupling union		2
3	287.4.024.1B	Hose guide		2
4	590.1.198.1A	Fuel pipe (Delivery)		1
5	741.4.092.1A	collar		1
6	750.1.115.1A	Nut		3
7	425.4.010.1A	Filter		1
8	741.4.093.1A	collar		3
9	886.5.033.1A	O-ring		1
10	552.4.048.1A	Thermistor		1
11	774.5.006.1A	Self-tapping screw		1
12	590.1.199.1A	Fuel pipe (Return)		1

NOTES NO.	CODE NO.	DESCRIPTION	VALIDITY	Q.TY 
-----------	----------	-------------	----------	--

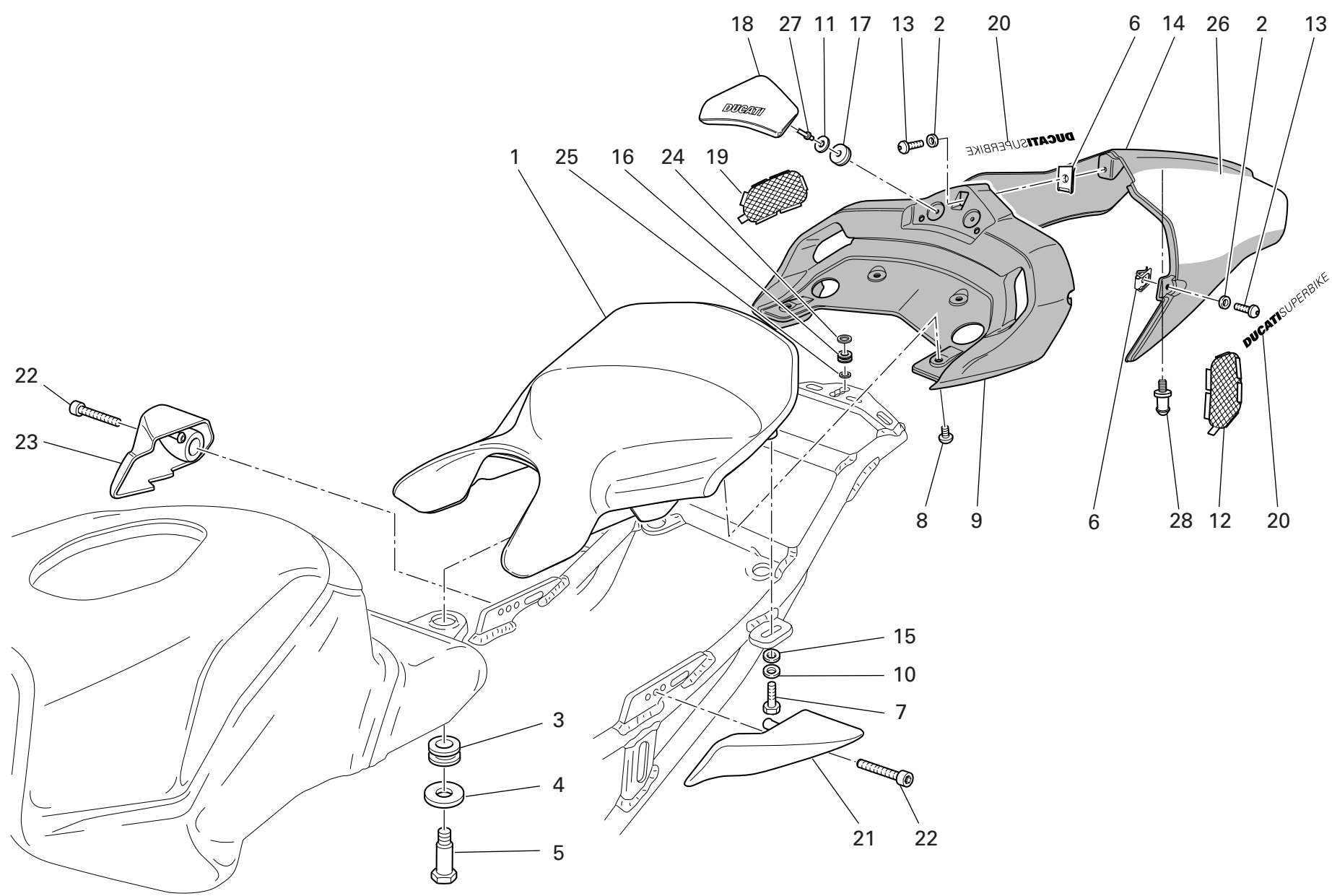

DRAWING 033 SEAT

NOTES NO.	CODE NO.	DESCRIPTION	VALIDITY	Q.TY 
1	595.1.052.2B	Seat		1
2	856.4.002.1A	Washer		3
3	700.1.041.1A	Bush		1
4	856.1.087.1A	Washer		1
5	779.1.282.1A	Special screw		1
6	850.4.055.1A	Quik fastening		3
7	771.5.067.2BB	Screw		2
8	775.1.008.3A	Screw		4
9	483.1.035.2AA	Tail section secured under the seat (RED)		1
9	483.3.035.2A	Tail section secured under the seat		1
10	852.5.009.1A	Washer		2
11	852.1.075.1B	Washer		2
12	460.1.124.1A	Net		1
13	775.1.017.1A	Screw		3
14	483.1.047.2AA	Single-seater tail guard (RED)		1
14	483.3.037.2A	Single-seater tail guard		1
15	853.5.003.1A	Washer		2
16	764.1.067.1A	Rubber pad		1
17	850.1.014.1A	Quik fastening		2
18	595.1.055.1A	Seat back		1
19	460.1.123.1A	Net		1
20	438.1.240.1AB	Sticker "DUCATI SUPERBIKE"		2
21	806.1.016.1A	L.H. handle		1
22	779.1.286.2A	Screw		2
23	806.1.015.1A	R.H. handle		1
24	852.4.170.1A	Washer		1
25	852.1.166.1A	Washer		1

CATALOGUE No: 915.1.225.2B
ISSUED: 10 - 06

NOTES NO.	CODE NO.	DESCRIPTION	VALIDITY	Q.TY 
26	437.1.132.1AA	Sticker		2
27	736.4.012.1A	Shear rivet		2
28	832.1.027.1B	Pin		1

CATALOGUE No: 915.1.225.2B
ISSUED: 10 - 06

DRAWING 034

HEADLIGHT FAIRING

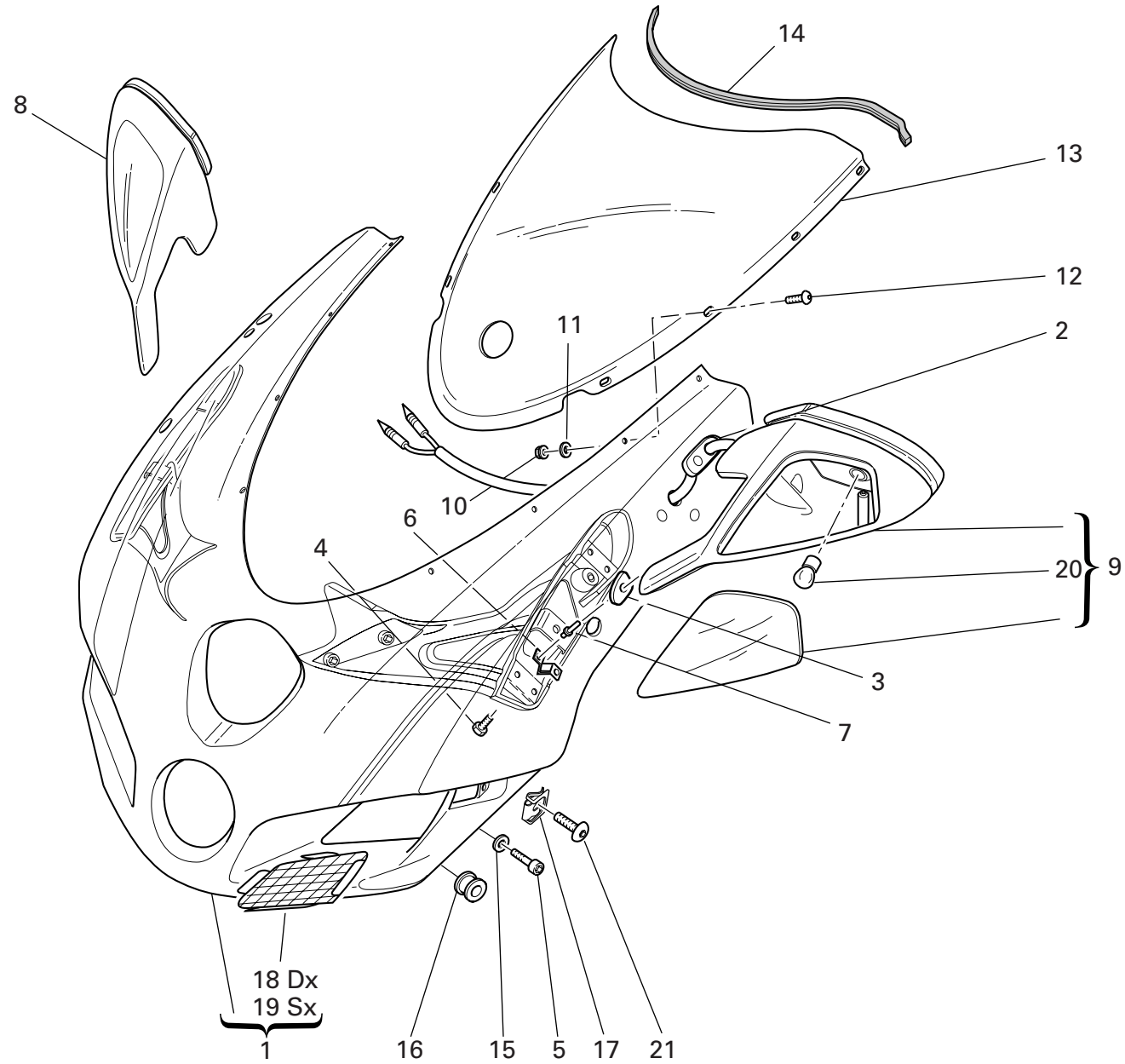

DRAWING 034 HEADLIGHT FAIRING

NOTES NO.	CODE NO.	DESCRIPTION	VALIDITY	Q.TY 
1	481.1.025.1CA	Headlight fairing (RED)		1
1	481.3.025.1C	Headlight fairing (unpainted)		1
2	764.1.078.1A	Rearview mirror rear rubber		1
3	764.1.077.1A	Rearview mirror front rubber		1
4	779.1.283.1A	Screw		2
5	772.1.041.1A	Screw		2
6	799.1.228.1A	Spring		4
7	736.4.012.1A	Shear rivet		8
8	523.2.009.1AA	R.H. rear-view mirror (RED)		1
9	523.2.010.1AA	L.H. rear-view mirror (RED)		1
10	750.1.028.1A	Nut		8
11	852.1.024.1A	Nylon washer		8
12	775.1.007.1AB	Special screw		8
13	487.2.028.1C	Windshield		1
14	764.1.060.1A	Windscreen protection rubber		1
15	852.1.156.1A	Spring washer		2
16	764.1.084.1A	Vibration damper pad		2
17	850.4.081.1A	Quik fastening		2
18	460.1.102.1C	R.H. protection		1
19	460.1.103.1C	L.H. protection		1
20	390.4.018.1A	Bulb 10W		2
21	779.1.433.1A	Screw		2

NOTES NO.	CODE NO.	DESCRIPTION	VALIDITY	Q.TY 
-----------	----------	-------------	----------	--

DRAWING 034a FAIRING

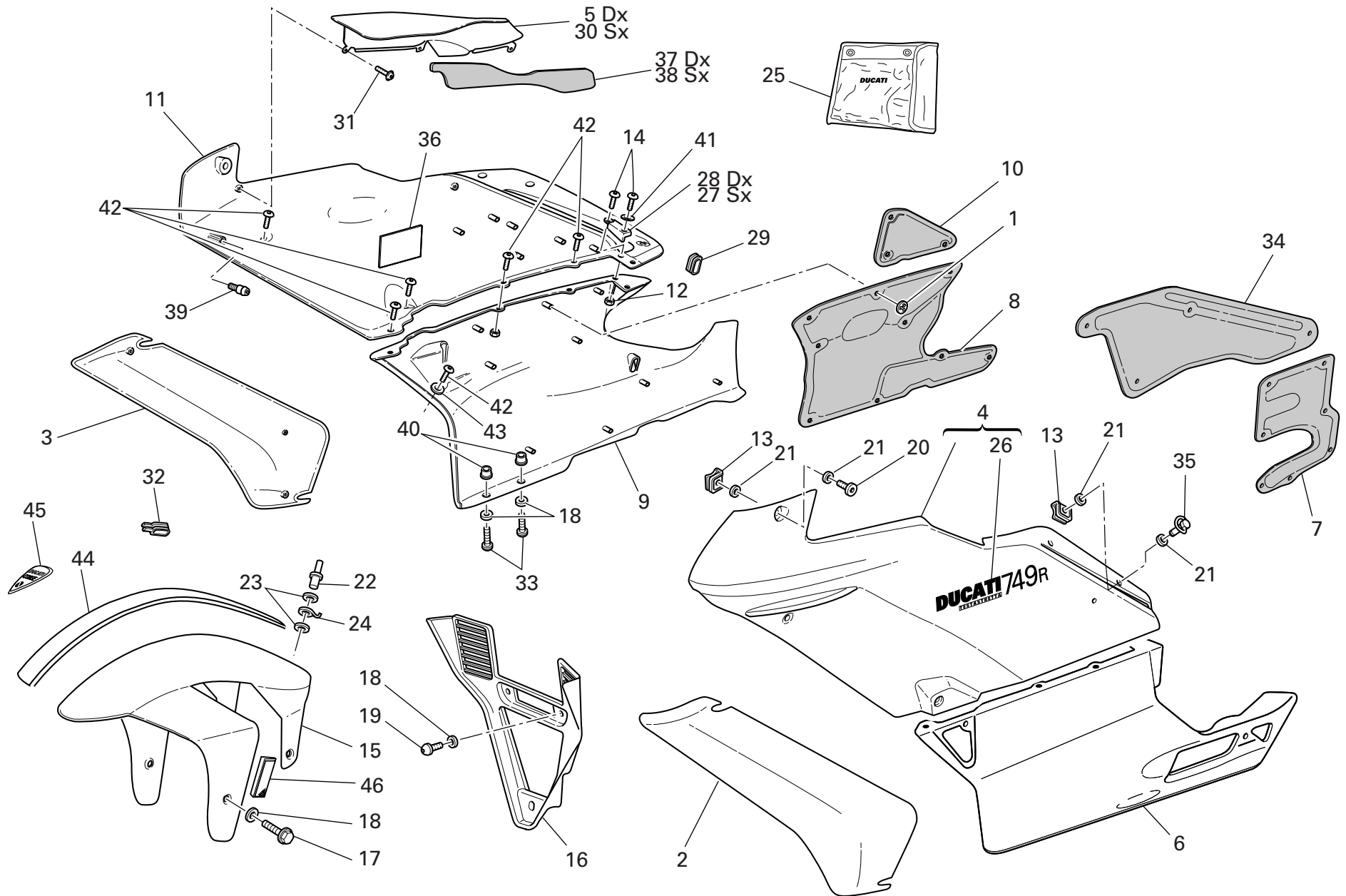

DRAWING 034a FAIRING

NOTES NO.	CODE NO.	DESCRIPTION	VALIDITY	Q.TY 
1	850.4.044.1A	Quik fastening		26
2	480.1.153.1CA	L.H. Air deflector (RED)		1
2	480.3.153.1C	L.H. Air deflector (not painted)		1
3	480.1.150.1CA	R.H. air deflector (RED)		1
3	480.3.150.1C	R.H. air deflector (not painted)		1
4	480.1.210.1AA	L.H. upper half-fairing (RED)		1
4	480.3.182.1C	L.H. upper half-fairing (unpainted)		1
5	247.2.195.2A	R.H. protection		1
6	480.1.155.1CA	L.H. lower half-fairing (RED)		1
6	480.3.155.1C	L.H. lower half-fairing (unpainted)		1
7	486.1.064.2A	L.H. side panel		1
8	486.1.063.2A	R.H. side panel		1
9	480.1.152.1CA	R.H. lower half-fairing (RED)		1
9	480.3.152.1C	R.H. lower half-fairing (unpainted)		1
10	486.1.069.2A	R.H. side panel		1
11	480.1.209.1AA	R.H. upper half-fairing (RED)		1
11	480.3.181.1C	R.H. upper half-fairing (unpainted)		1
12	748.4.100.1AB	Nut		10
13	850.4.049.1A	Quik fastening		6
14	779.1.290.1A	Screw		4
15	564.1.042.1CW	Front mudguard (RED)		1
15	564.3.042.1C	Front mudguard (unpainted)		1
16	484.1.044.1CA	Air manifold (RED)		1
16	484.3.044.1C	Air manifold (unpainted)		1
17	772.1.061.1A	Screw		4
18	856.1.042.1A	Nylon washer		9
19	775.1.020.1A	Screw		3

CATALOGUE No: 915.1.225.2B
ISSUED: 10 - 06

NOTES NO.	CODE NO.	DESCRIPTION	VALIDITY	Q.TY 
20	850.4.050.1A	Pin		2
21	850.4.051.1A	Seal ring		14
22	736.4.013.1B	Shear rivet		1
23	852.1.075.1B	Washer		2
24	850.1.003.1A	Clip		1
25	697.2.015.1A	Tool bag		1
26	438.1.363.1AB	Sticker"DUCATI 749R" (RED)		1
27	827.1.281.1A	L.H. plate		1
28	827.1.280.1A	R.H. plate		1
29	764.1.055.1A	Rubber pad		1
30	247.2.196.2A	L.H. protection		1
31	772.5.034.1B	Screw		6
32	764.1.061.1A	Seal		1
33	775.1.021.1A	Screw		2
34	486.1.062.2A	L.H. side panel		1
35	850.4.058.1A	Pin		4
36	926.1.003.1A	Velcro		1
37	486.1.065.1A	R.H. side panel		1
38	486.1.066.1A	L.H. side panel		1
39	832.1.030.1A	Pin		2
40	0364.99.020	Bush		2
41	852.4.009.1A	Washer		2
42	775.1.004.1A	Screw		12
43	852.4.013.1A	Washer		6
44	438.1.371.1A	White strip		1
45	436.1.109.1A	Sticker ((DUCATI CORSE)		1
46	529.1.008.1AB	Cat's eye (AMBER)		2

CATALOGUE No: 915.1.225.2B
ISSUED: 10 - 06

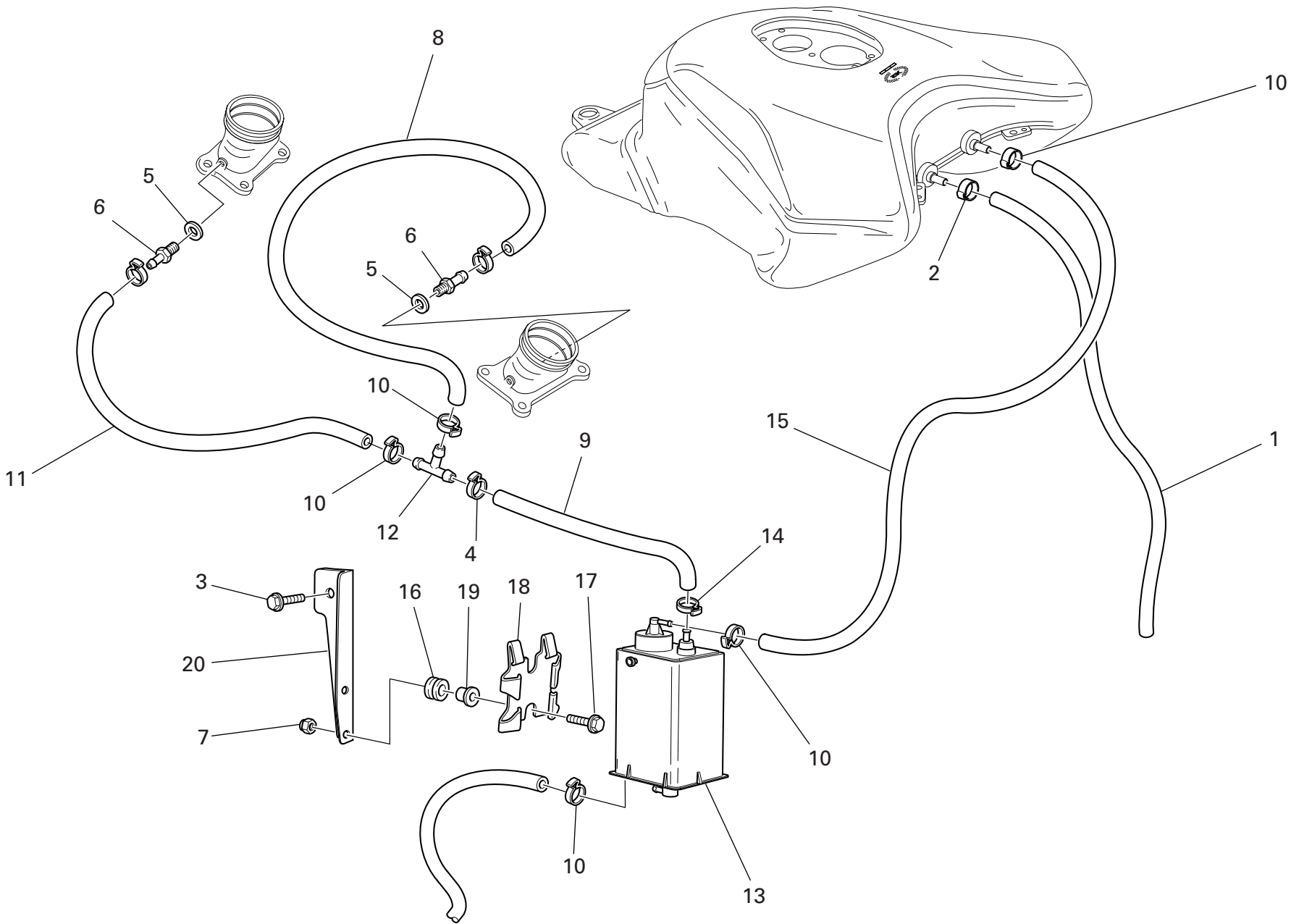

DRAWING 035 FUEL INFEED

NOTES NO.	CODE NO.	DESCRIPTION	VALIDITY	Q.TY
1	590.1.233.1A	Breather pipe		1
2	741.4.065.1A	Hose guide		1
3	772.5.032.1A	Screw		1
4	741.4.059.1A	Hose guide		1
5	852.5.023.1A	Gasket		2
6	814.1.111.2B	Union		2
7	749.4.004.1A	Nut		2
8	590.1.192.1A	Tube		1
9	590.1.213.1A	Tube		1
10	741.4.063.1A	Hose guide		5
11	590.1.111.1A	Fuel pipe		1
12	0361.98.850	Shunt valve		1
13	426.1.007.1B	CANISTER filter		1
14	741.4.058.1A	Hose guide		1
15	590.1.106.1A	Tube		1
16	764.1.029.1A	Rubber pad		2
17	772.5.031.1AB	Screw		2
18	827.1.157.1A	Plate		1
19	716.1.043.1B	Spacer		2
20	830.1.281.1A	Bracket		1

NOTES NO.	CODE NO.	DESCRIPTION	VALIDITY	Q.TY
-----------	----------	-------------	----------	------

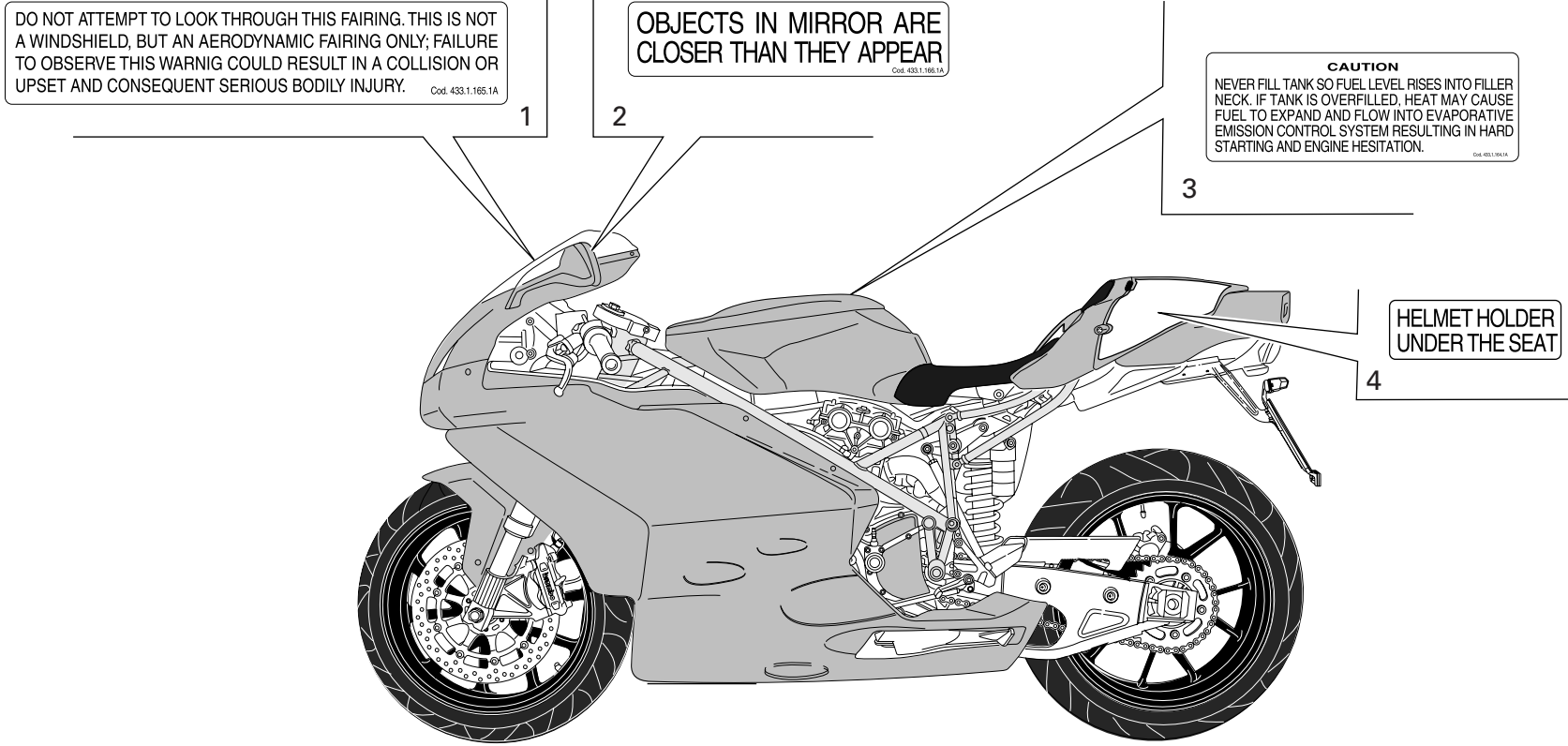

DRAWING 036 MARKING PLATES

NOTES NO.	CODE NO.	DESCRIPTION	VALIDITY	Q.TY
1	433.1.165.1A	Sticker		1
2	433.1.166.1A	Label		2
3	433.1.164.1A	Sticker		1
4	433.1.170.1A	Sticker		1

NOTES NO.	CODE NO.	DESCRIPTION	VALIDITY	Q.TY
-----------	----------	-------------	----------	------

CODE No.	Drwg.	POS. N.	CODE No.	Drwg.	POS. N.	CODE No.	Drwg.	POS. N.	CODE No.	Drwg.	POS. N.	CODE No.	Drwg.	POS. N.
0000.01199	025	43	0660.88.628	004	19	147.1.014.2A	008	10	173.1.015.1A	012	20	245.1.066.1A	008	1
0000.33552	023	2	0665.49.680	005a	1	148.2.186.1A	015	15	174.1.025.2A	009	12	245.1.067.1A	008	2
0000.40427	029	15	0670.16.145	003	7	148.2.187.1A	015	14	174.2.025.6A	009	1	246.1.073.1A	017	2
0000.61078	025	26	0670.16.150	003	3	148.2.188.1A	015	20	176.1.001.1A	012	6	246.1.076.1A	021a	12
0124.40.060	008	15	0670.16.155	003	19	148.2.189.1A	015	18	176.1.015.1A	012	10	247.1.002.1BC	011	6
0170.91.730	021	11	0670.16.170	003	26	149.1.032.3A	003	25	180.1.001.1A	002	11	247.1.083.1A	011	1
0251.47.054	003	1	0670.49.310	009	26	150.2.006.1B	003	2	180.1.002.1A	002	12	247.1.120.1A	007	8
0272.91.090	002	8	0691.91.030	027a	26	150.2.047.1B	003	27	180.1.008.1A	002	24	247.1.155.2A	007	9
0361.98.850	035	12	0755.29.025	006	10	150.2.053.2B	003	28	182.2.022.1A	002	18	247.1.161.1A	014a	2
0364.99.020	034a	40	0755.29.025	008	12	156.2.040.1A	006	5	184.1.005.1A	025	20	247.1.163.1A	014a	1
0370.49.250	010	22	0759.49.280	009	15	160.1.092.2A	026	20	187.1.002.1A	024	17	247.1.188.1A	019	22
0400.09.050	002	21	0765.92.205	002	21	160.1.094.1A	015	21	190.2.012.1A	004	8	247.1.191.1A	022	8
0400.17.030	004	9	0799.13.110	002	27	160.1.097.1A	012	13	194.2.014.1A	004	12	247.1.192.1A	022	11
0400.17.030	010	13	0803.77.010	026	15	160.2.038.1C	004	7	195.4.003.1A	004	22	247.1.197.1A	032	12
0400.29.125	002	34	112.1.012.1AA	006	8	160.2.362.2A	032a	1	196.1.014.1B	004	10	247.1.205.1A	018	3
0400.29.126	002	34	112.1.012.1AB	006	8	170.2.090.1A	004	17	198.1.029.1A	004	13	247.1.211.1A	014	2
0400.49.240	005	13	117.1.044.1A	025	18	171.2.062.1A	008	13	208.1.023.1A	013	3	247.1.212.1A	014	1
0400.49.240	011a	14	117.2.034.1B	022	27	172.1.002.1B	003	10	209.1.013.6A	013	16	247.1.261.1B	015	6
041.1.055.1A	001	18	117.2.043.2A	004	25	172.1.003.2C	003	8	209.1.014.6A	013	4	247.2.166.2A	011	15
041.1.191.1A	001	7	120.2.142.1A	007	10	172.1.004.2C	003	5	210.1.050.1A	013	14	247.2.195.2A	034a	5
0659.16.555	004	1	121.1.078.1B	007	3	172.1.005.2C	003	9	211.1.045.1A	013	5	247.2.196.2A	034a	30
0660.13.060	002	19	121.1.184.1A	007	2	172.1.006.1B	003	18	225.2.106.1B	010	1	251.2.008.1A	011a	17
0660.13.070	002	13	121.2.038.1C	007	4	172.1.007.1B	003	24	240.1.025.1A	009	19	254.4.001.2A	005	4
0660.13.143	002	9	122.2.117.1C	007	1	172.1.008.1C	003	22	242.2.068.1A	011a	13	255.1.010.3B	008	18
0660.13.165	002	25	135.2.009.1A	017	3	172.1.009.2C	003	21	243.1.025.1AD	005	1	255.1.019.3A	015	22
0660.16.145	004	21	140.2.035.1A	014	10	172.1.010.2C	003	20	243.2.038.3A	005a	6	264.4.017.1A	011a	1
0660.50.020	012	8	146.1.118.1A	006	1	172.1.011.2C	003	23	245.1.065.1A	008	3	270.4.005.1A	012	1
CATALOGUE No: ISSUED:	915.1.225.2B 10 - 06						CATALOGUE No: ISSUED:	915.1.225.2B 10 - 06						

CODE No.	Drwg.	POS. N.	CODE No.	Drwg.	POS. N.	CODE No.	Drwg.	POS. N.	CODE No.	Drwg.	POS. N.	CODE No.	Drwg.	POS. N.
276.1.041.1A	012	16	360.1.044.1A	021	16	426.1.007.1B	035	13	456.1.006.2A	022	20	480.3.150.1C	034a	3
282.4.044.1A	017	5	361.1.002.1A	021	15	426.2.018.1A	029	5	456.2.033.1A	022	19	480.3.152.1C	034a	9
286.4.112.1F	018	15	364.1.003.1A	021	26	426.2.019.1A	029	16	457.2.013.1A	025	6	480.3.153.1C	034a	2
287.4.024.1B	032a	3	365.2.051.1C	028	10	433.1.164.1A	036	3	460.1.102.1C	034	18	480.3.155.1C	034a	6
301.2.171.1A	015	1	369.1.010.1A	028a	1	433.1.165.1A	036	1	460.1.103.1C	034	19	480.3.181.1C	034a	11
303.1.044.1AA	013	12	370.1.044.2A	028a	13	433.1.166.1A	036	2	460.1.112.1A	019	15	480.3.182.1C	034a	4
303.1.044.1AB	013	12	372.2.017.1A	028	8	433.1.170.1A	036	4	460.1.119.1A	027a	13	481.1.025.1CA	034	1
303.1.044.1AC	013	12	373.1.045.1A	028a	20	433.1.315.1A	028a	27	460.1.120.2A	020	7	481.3.025.1C	034	1
303.1.045.1AA	013	7	373.1.046.1A	028a	22	436.1.109.1A	034a	45	460.1.123.1A	033	19	483.1.035.2AA	033	9
303.1.045.1AB	013	7	380.1.014.3A	018a	3	437.1.132.1AA	033	26	460.1.124.1A	033	12	483.1.047.2AA	033	14
303.1.045.1AC	013	7	389.4.006.1A	018a	8	438.1.240.1AB	033	20	460.1.125.2A	018	18	483.3.035.2A	033	9
304.1.048.1A	013	13	389.4.006.1A	020a	10	438.1.357.1AB	032	11	460.1.159.1A	019	30	483.3.037.2A	033	14
304.1.048.1AB	013	13	389.4.007.1A	020a	10	438.1.363.1AB	034a	26	460.1.160.2A	019	11	484.1.041.1A	029	6
304.1.048.1AC	013	13	389.4.008.1A	020a	10	438.1.371.1A	034a	44	462.9.012.8A	020	10	484.1.042.1A	029	10
304.1.049.1A	013	10	389.4.013.1A	018a	8	442.1.073.1A	017	6	463.2.050.5A	014	5	484.1.044.1CA	034a	16
304.1.049.1AB	013	10	389.4.013.1A	020a	10	444.4.003.4A	009	20	463.2.050.5A	014a	4	484.3.044.1C	034a	16
304.1.049.1AC	013	10	389.4.014.1A	018a	5	446.1.011.1A	028a	28	463.2.053.7A	004	15	486.1.062.2A	034a	34
340.2.241.1C	021b	2	390.4.003.1A	027a	29	447.1.055.1A	028a	17	464.1.005.1A	022	12	486.1.063.2A	034a	8
340.2.242.1C	021b	1	390.4.009.1A	020	30	447.1.056.1A	028a	15	464.1.006.1A	022	5	486.1.064.2A	034a	7
341.1.036.1B	021	29	390.4.017.1A	020	31	449.1.045.1A	003	12	470.2.178.3AW	022	1	486.1.065.1A	034a	37
341.1.046.1A	021	21	390.4.018.1A	034	20	451.1.017.1A	008	23	471.1.009.3BW	027	1	486.1.066.1A	034a	38
342.2.038.1A	021a	1	395.4.013.1C	018	4	451.1.018.2A	008	6	480.1.150.1CA	034a	3	486.1.068.2A	032	10
343.1.018.1A	021a	10	397.2.001.2A	018	20	451.1.042.1A	008	29	480.1.152.1CA	034a	9	486.1.069.2A	034a	10
343.2.005.1A	021a	4	406.1.015.1F	020	22	451.1.043.1A	008	7	480.1.153.1CA	034a	2	487.2.028.1C	034	13
349.1.096.1A	021b	3	417.6.011.3A	005a	7	451.1.044.1A	008	24	480.1.155.1CA	034a	6	492.4.075.1A	026	5
349.2.010.1A	021b	4	418.4.052.7A	015	11	455.1.010.1A	025	11	480.1.209.1AA	034a	11	492.4.077.1A	026	13
360.1.043.1A	021	19	425.4.010.1A	032a	7	455.2.003.1A	002	4	480.1.210.1AA	034a	4	494.1.102.1A	026	24
CATALOGUE No: ISSUED:	915.1.225.2B 10 - 06						CATALOGUE No: ISSUED:	915.1.225.2B 10 - 06						

CODE No.	Drwg.	POS. N.	CODE No.	Drwg.	POS. N.	CODE No.	Drwg.	POS. N.	CODE No.	Drwg.	POS. N.	CODE No.	Drwg.	POS. N.
497.2.001.2A	026	11	531.1.002.1A	027a	22	553.4.005.1A	031	10	590.1.192.1A	035	8	618.4.057.1A	024	23
501.2.102.1AB	026	8	536.2.002.2A	020	16	556.1.031.1A	022a	5	590.1.198.1A	032a	4	618.4.059.1A	024	13
502.2.102.1AB	026	16	539.1.021.1A	002	6	556.2.032.1A	022a	10	590.1.199.1A	032a	12	619.4.026.1A	025	28
510.1.241.1A	017	9	539.1.022.1A	022a	3	561.1.024.1A	027a	7	590.1.213.1A	035	9	624.4.034.1A	024	3
510.1.242.1A	027a	21	539.4.003.1B	025	5	564.1.042.1CW	034a	15	590.1.233.1A	035	1	625.4.009.1A	025	16
510.1.390.1A	020a	1	539.4.030.1A	005	9	564.3.042.1C	034a	15	593.1.003.1B	010	11	626.4.031.1A	023	10
510.1.391.2A	018a	1	539.4.035.1A	024	6	570.1.072.1B	019	4	593.1.018.1A	009	5	626.4.031.1A	024	8
514.1.032.1A	001d	9	539.4.041.1A	020	32	570.1.074.1B	019	21	595.1.052.2B	033	1	626.4.032.1A	024	7
514.1.033.1A	001d	13	540.4.019.1A	018	8	570.1.099.1A	019a	2	595.1.055.1A	033	18	630.4.026.1A	023	4
514.1.035.1A	001d	10	541.4.007.1A	018a	6	571.1.072.2B	019	9	598.2.031.2D	027	4	631.4.016.1A	025	25
514.1.036.1A	001d	10	541.4.007.1A	020a	9	571.1.075.2B	019	20	598.4.016.1A	021	12	631.4.019.1A	024	2
514.1.037.1A	001d	6	548.4.040.1A	030	1	573.1.064.3B	019	8	598.4.018.1A	021	13	632.1.028.1A	023	5
514.1.038.1A	001d	14	548.4.041.2A	030	7	573.1.081.1A	019a	1	60N107330	024	22	650.4.008.1B	021	17
514.1.040.1A	018	17	548.4.042.1A	016	12	576.1.046.1A	019	37	610.4.053.1A	024	14	651.4.013.1A	021	30
516.4.003.1B	020a	3	548.4.043.1A	016	1	576.1.046.1A	019a	3	610.4.054.1A	024	11	652.4.006.1A	021a	14
518.4.004.1C	021a	13	549.1.030.1A	016	7	576.1.047.1A	019	38	611.4.020.1A	025	37	654.2.016.1A	021	1
520.4.022.1C	020	15	550.4.012.1A	030	10	576.1.047.1A	019a	4	612.4.005.1A	023	3	656.2.001.1A	021	18
520.4.023.1B	020	8	550.4.013.1A	030	12	576.1.048.1A	019	39	612.4.005.1A	024	25	668.1.001.3A	011	14
523.2.009.1AA	034	8	552.1.037.1A	001d	4	576.1.048.1A	019a	5	612.4.008.1A	025	40	670.4.030.1A	018a	4
523.2.010.1AA	034	9	552.1.038.1A	001d	5	585.1.034.1A	029	7	612.4.016.1A	025	36	672.1.030.1A	017	11
525.1.012.1A	027a	2	552.1.039.1A	001d	19	585.4.004.1A	024	12	612.4.022.1A	024	19	676.2.053.1A	026	28
525.1.013.1A	027a	1	552.1.040.1A	001d	11	586.1.058.1AA	032	1	612.4.023.1A	023	8	676.4.037.1A	026	27
525.1.014.1A	027a	24	552.4.012.1A	020	20	587.1.049.1A	032	2	612.4.023.1A	024	9	677.4.003.1A	001b	3
525.1.019.1A	027a	16	552.4.013.1A	031	12	590.1.106.1A	035	15	613.4.030.1A	024	18	680.5.003.1A	015	19
529.1.008.1AB	034a	46	552.4.020.1A	011	8	590.1.111.1A	035	11	613.4.038.1A	025	38	684.1.054.1A	008	27
529.1.010.1A	027a	8	552.4.037.1A	025	34	590.1.189.1A	001d	1	616.1.007.2A	031	6	684.1.056.1B	020	18
531.1.001.1A	027a	23	552.4.048.1A	032a	10	590.1.190.1A	001d	2	616.1.009.2A	031	2	684.1.057.1B	020	19

CODE No.	Drwg.	POS. N.	CODE No.	Drwg.	POS. N.	CODE No.	Drwg.	POS. N.	CODE No.	Drwg.	POS. N.	CODE No.	Drwg.	POS. N.
685.5.002.1A	025	14	702.5.050.1A	026	21	713.1.070.1A	004	29	716.1.108.1A	027a	19	741.4.025.1A	031	3
697.2.015.1A	034a	25	703.1.035.1A	021a	15	713.1.082.1A	019	6	716.1.111.1A	020a	11	741.4.038.1A	017	7
698.1.033.1A	001d	15	703.5.002.2A	015	24	713.1.095.1A	004	23	72094.1616	010	17	741.4.038.1A	018a	2
700.1.005.1A	026	17	703.5.006.2A	008	21	713.1.128.1B	011a	12	72121.2106	006	4	741.4.038.1A	025	44
700.1.036.1A	012	24	70610.8120	004	11	713.1.140.1A	010a	4	723.1.006.2A	032	14	741.4.038.1A	030	2
700.1.041.1A	033	3	710.1.001.1A	009	13	713.1.157.1A	003	13	73500.1440	012	11	741.4.043.1A	025	17
701.4.004.1A	028	7	710.1.025.1A	028	11	713.1.184.1A	026	22	73500.1542	002	15	741.4.058.1A	035	14
701.4.005.1A	003	4	710.1.032.1A	010	26	713.1.186.1A	026	23	73500.2054	008	9	741.4.059.1A	035	4
701.4.008.1A	012	21	710.1.032.1A	010a	20	713.1.187.1A	028a	11	73503.3380	010	9	741.4.063.1A	035	10
701.4.017.1A	028a	6	710.1.061.1A	006	7	713.1.192.1A	025	33	73503.3380	010a	10	741.4.065.1A	035	2
702.4.004.1A	021a	3	710.1.084.1A	026	19	713.1.196.1A	026	4	73503.3380	011a	5	741.4.067.1A	014	9
702.4.009.1A	011a	11	710.1.090.1A	028a	4	713.1.197.3A	026	9	73503.3804	008	26	741.4.092.1A	032a	5
702.4.010.2A	011a	9	710.1.105.1A	021a	6	713.1.205.1A	025	31	736.4.012.1A	033	27	741.4.093.1A	032a	8
702.4.013.1A	010	19	710.1.113.1A	010	4	713.1.209.1A	021	20	736.4.012.1A	034	7	741.4.099.1A	025	29
702.4.017.1A	004	20	710.1.114.1A	010a	12	713.1.210.1A	021	28	736.4.013.1B	034a	22	741.4.101.1A	031	16
702.4.018.1A	012	19	711.1.072.1A	010	27	713.1.239.1A	028	2	737.4.012.4A	008	22	741.5.033.1B	029	2
702.4.020.1A	010a	11	711.1.072.1A	010a	21	713.1.266.1A	003	15	741.1.010.1A	018a	10	74172.1008	008	16
702.4.033.1A	010	21	711.1.091.2A	015	10	713.1.304.1A	019	16	741.1.012.1A	018a	11	746.4.006.1A	019	34
702.4.033.1A	010a	2	711.1.092.2A	015	4	713.1.304.1A	030	5	741.1.012.1A	024	10	746.4.006.1A	019a	7
702.4.038.1A	026	30	711.1.093.2A	007	12	714.1.047.1A	026	7	741.1.013.1A	018a	12	746.4.007.1A	019	41
702.4.058.1A	008	25	711.1.095.1A	010a	7	714.1.057.1A	026	14	741.1.029.1A	029	11	747.5.003.1A	022	23
702.5.008.1A	010	6	711.1.113.1A	022a	4	715.1.003.1A	028	5	741.1.030.1B	024	20	747.5.003.1A	025	42
702.5.008.1A	011a	4	712.1.029.1A	028a	9	716.1.003.1A	016	3	741.4.001.1A	031	20	747.5.005.1B	025	7
702.5.016.1A	004	14	712.1.030.1A	028a	12	716.1.043.1B	035	19	741.4.002.1A	007	15	747.5.011.1A	024	21
702.5.019.1A	010a	1	712.1.034.1A	022	17	716.1.072.2A	008	20	741.4.002.1A	031	8	748.1.014.1A	026	10
702.5.044.1A	003	29	712.1.034.1A	025	10	716.1.073.2A	008	17	741.4.019.1A	031	19	748.1.024.1A	019	1
702.5.045.1A	028a	10	713.1.014.1E	003	11	716.1.107.1B	019	26	741.4.025.1A	030	8	748.1.036.1A	027a	10

CODE No.	Drwg.	POS. N.	CODE No.	Drwg.	POS. N.	CODE No.	Drwg.	POS. N.	CODE No.	Drwg.	POS. N.	CODE No.	Drwg.	POS. N.
748.1.040.1A	002	23	750.1.121.1A	012	3	764.1.059.1A	020	28	771.1.043.1A	022a	11	771.5.069.8B	012	22
748.1.044.1A	008	8	750.1.125.1A	028a	19	764.1.060.1A	034	14	771.1.045.1A	021	25	771.5.069.8B	015	5
748.1.050.1A	010	14	750.1.134.1A	004	6	764.1.061.1A	034a	32	771.1.226.1A	025	30	771.5.070.2BB	019	17
748.4.002.1A	022	2	750.4.010.1A	020	5	764.1.062.1A	018	1	771.4.014.1A	023	9	771.5.071.8B	011	12
748.4.024.1AB	026	25	750.5.001.1A	032	3	764.1.063.1A	019	28	771.4.014.1A	024	1	771.5.071.8B	011a	23
748.4.035.1A	027	3	750.5.005.1A	018	2	764.1.064.1A	027a	3	771.5.041.8B	016	13	771.5.071.8B	012	23
748.4.037.1AB	028	3	75113.2566	004	18	764.1.067.1A	033	16	771.5.041.8B	018	22	771.5.071.8B	014a	8
748.4.100.1AB	034a	12	75162.2566	026	6	764.1.077.1A	034	3	771.5.043.8B	004	4	771.5.072.8B	010a	14
749.4.002.1A	021a	11	75191.3380	010	5	764.1.078.1A	034	2	771.5.064.8B	011	2	771.5.072.8B	031	5
749.4.004.1A	020a	5	756.1.007.1A	028a	2	764.1.084.1A	018	13	771.5.064.8B	011a	16	771.5.073.2B	011a	2
749.4.004.1A	022	21	75794.1542	010a	9	764.1.084.1A	034	16	771.5.064.8B	031	7	771.5.078.8B	005	3
749.4.004.1A	032	4	764.1.011.1A	022	18	764.4.054.1A	013	8	771.5.065.2BB	011	21	771.5.078.8B	012	12
749.4.004.1A	035	7	764.1.011.1A	025	12	76401.0009	028	16	771.5.065.8B	004	26	771.5.079.8B	005	11
749.4.009.1A	019	40	764.1.022.1A	016	2	76401.0010	028	13	771.5.065.8B	007	5	771.5.080.8B	010a	15
749.4.009.1A	019a	6	764.1.022.1A	020	21	76402.0002	003	17	771.5.065.8B	014	3	771.5.123.8B	002	30
749.4.031.1A	018	6	764.1.022.1A	030	4	766.1.020.1A	015	2	771.5.065.8B	014a	3	771.5.127.8C	027	2
749.4.031.1A	019	18	764.1.024.1A	019	5	766.1.045.1A	010	16	771.5.065.8B	015	13	771.5.129.8B	009	8
750.1.007.1A	003	32	764.1.028.1A	017	12	766.4.019.1A	013	20	771.5.066.8B	011	16	771.5.136.8B	010	10
750.1.012.2A	006	6	764.1.029.1A	035	16	76835.1134	002	10	771.5.066.8B	012	5	771.5.139.8B	010a	17
750.1.021.1A	028	12	764.1.041.1A	031	14	770.5.250.8B	010a	5	771.5.066.8B	015	28	771.5.154.8B	022a	9
750.1.022.1A	028	15	764.1.042.1A	019	14	770.5.250.8B	011a	6	771.5.067.2BB	033	7	771.5.637.8B	022	6
750.1.028.1A	034	10	764.1.045.1A	031	15	771.1.016.1A	028	18	771.5.067.8B	002	28	771.5.665.8B	022	16
750.1.047.1A	015	7	764.1.047.1A	020	29	771.1.026.1A	005	2	771.5.067.8B	009	16	771.5.665.8B	025	35
750.1.057.1A	006	13	764.1.050.1A	022	26	771.1.027.1A	005	8	771.5.067.8B	011	13	771.5.666.8B	018	9
750.1.061.1A	028a	21	764.1.051.1A	022	25	771.1.031.1A	028	1	771.5.069.8B	005	5	771.5.666.8B	022	29
750.1.112.1B	028	17	764.1.055.1A	034a	29	771.1.040.1A	021	24	771.5.069.8B	009	10	771.5.667.8B	022	14
750.1.115.1A	032a	6	764.1.056.1A	029	17	771.1.042.1A	010a	13	771.5.069.8B	011	11	771.5.669.8B	010	28

CODE No.	Drwg.	POS. N.	CODE No.	Drwg.	POS. N.	CODE No.	Drwg.	POS. N.	CODE No.	Drwg.	POS. N.	CODE No.	Drwg.	POS. N.
771.5.669.8B	010a	22	772.5.035.1A	020	23	775.1.034.1AB	018	12	779.1.283.1A	034	4	780.1.005.1A	010a	6
771.5.723.8B	021	6	772.5.038.1AB	019	7	775.1.035.1B	019	24	779.1.286.2A	033	22	780.1.007.1A	019	25
771.5.723.8B	022	7	772.5.038.1AB	020	12	775.1.035.1B	020a	4	779.1.290.1A	034a	14	780.1.018.1A	009	2
771.5.723.8B	025	39	773.5.039.8B	021a	7	775.1.062.2A	010	29	779.1.293.1A	025	15	780.5.001.1A	005	15
771.5.725.8B	021	9	773.5.061.8B	014	7	777.5.049.8B	011	7	779.1.301.1AB	030	6	780.5.001.1A	011	18
771.5.725.8B	021a	9	773.5.069.8B	008	4	778.5.009.1A	021	3	779.1.311.1A	026	12	781.1.009.1A	016	11
771.5.727.8B	021	22	774.5.002.1B	017	1	779.1.026.1A	011	26	779.1.318.1A	016	9	786.1.075.1A	007	11
771.5.754.8B	025	2	774.5.006.1A	032a	11	779.1.026.2A	010	3	779.1.331.1D	024	15	786.1.087.1A	007	13
771.5.937.8B	028	4	775.1.004.1A	034a	42	779.1.029.2A	010a	16	779.1.334.1A	019	31	787.1.011.1A	016	4
771.5.938.8B	028	9	775.1.007.1AB	034	12	779.1.039.1A	002	3	779.1.365.1A	021a	5	788.1.052.1A	005	14
772.1.028.1A	028a	3	775.1.008.1B	028a	16	779.1.060.1A	021	8	779.1.366.1AB	023	6	788.1.054.2A	012	4
772.1.041.1A	034	5	775.1.008.3A	020	6	779.1.109.1A	006	2	779.1.366.1AB	025	22	788.1.062.1A	015	9
772.1.042.1A	029	14	775.1.008.3A	029	4	779.1.114.1A	006	9	779.1.371.1A	021b	5	788.1.064.1A	014	6
772.1.043.1A	029	13	775.1.008.3A	033	8	779.1.162.2A	009	27	779.1.372.1A	028a	26	788.1.064.1A	014a	5
772.1.061.1A	020a	8	775.1.017.1A	027a	20	779.1.187.1A	008	5	779.1.373.1A	028a	18	788.1.065.1A	009	17
772.1.061.1A	034a	17	775.1.017.1A	032	5	779.1.189.1A	015	12	779.1.397.1A	023	1	788.1.076.1A	011	9
772.5.029.1AB	020	4	775.1.017.1A	033	13	779.1.190.1A	015	3	779.1.397.1A	024	5	788.1.076.1AA	011	9
772.5.029.1AB	025	19	775.1.018.1A	027a	12	779.1.198.2A	011	3	779.1.399.1A	026	3	788.1.076.1AB	011	9
772.5.029.1AB	032	13	775.1.020.1A	028a	29	779.1.203.2A	002	7	779.1.415.1A	024	16	790.1.004.1A	019	2
772.5.031.1AB	020	2	775.1.020.1A	034a	19	779.1.213.1A	022	24	779.1.433.1A	034	21	790.1.009.1A	019	36
772.5.031.1AB	035	17	775.1.021.1A	034a	33	779.1.237.1B	025	8	779.1.465.1A	024	24	790.1.010.1A	019	35
772.5.032.1A	020a	6	775.1.022.1A	016	14	779.1.252.1B	021a	16	779.4.005.2A	022a	1	791.1.058.1B	017	13
772.5.032.1A	027a	11	775.1.022.1A	018	21	779.1.260.1A	019	13	779.4.075.1A	011a	3	791.1.060.1A	018	5
772.5.032.1A	035	3	775.1.029.1A	027a	15	779.1.261.1A	031	1	779.4.076.1A	030	11	791.2.037.2A	007	6
772.5.033.1AB	030	3	775.1.031.1B	019	10	779.1.274.1C	017	10	779.5.030.2A	015	25	799.1.025.1A	002	20
772.5.034.1B	018	16	775.1.033.1A	019	32	779.1.279.1C	027a	5	779.5.046.1C	018a	13	799.1.048.2A	019	3
772.5.034.1B	034a	31	775.1.033.1A	032	8	779.1.282.1A	033	5	779.5.056.8B	025	41	799.1.049.1A	002	1

CODE No.	Drwg.	POS. N.	CODE No.	Drwg.	POS. N.	CODE No.	Drwg.	POS. N.	CODE No.	Drwg.	POS. N.	CODE No.	Drwg.	POS. N.
799.1.051.2A	004	28	808.2.047.1A	021	4	824.1.083.1A	022	9	830.1.281.1A	035	20	840.1.186.1A	013	9
799.1.051.2A	006	3	814.1.081.1A	007	14	824.1.084.1A	022	28	832.1.026.1B	028a	14	840.1.186.1AA	13	9
799.1.055.1A	009	3	814.1.111.2B	035	6	825.1.028.2A	025	32	832.1.027.1B	033	28	840.1.186.1AB	13	9
799.1.066.1B	004	5	814.1.114.1A	001d	8	826.1.009.1A	002	33	832.1.030.1A	034a	39	840.1.186.1AC	13	9
799.1.083.1B	025	4	814.1.117.1A	014a	7	826.1.012.1A	010	18	835.1.005.1B	020	11	840.1.186.1AD	13	9
799.1.158.1A	022a	8	814.4.010.1A	032a	2	826.1.015.1A	020	26	840.1.185.1A	013	11	840.1.186.1AE	13	9
799.1.162.1A	013	18	815.1.022.1A	016	5	826.1.019.1A	011	24	840.1.185.1AA	13	11	840.1.186.1AF	13	9
799.1.163.1A	013	19	815.1.028.1A	009	21	827.1.157.1A	035	18	840.1.185.1AB	13	11	840.1.186.1AG	13	9
799.1.166.1A	022	3	818.2.011.1A	004	3	827.1.273.1C	021a	8	840.1.185.1AC	13	11	840.1.186.1AH	13	9
799.1.171.1A	021	2	819.1.040.1A	028a	23	827.1.280.1A	034a	28	840.1.185.1AD	13	11	840.1.186.1AI	13	9
799.1.228.1A	034	6	819.1.043.1A	026	1	827.1.281.1A	034a	27	840.1.185.1AE	13	11	840.1.186.1AJ	13	9
799.2.077.2A	009	14	821.1.001.1A	002	26	829.1.078.1A	025	1	840.1.185.1AF	13	11	840.1.186.1AK	13	9
799.2.159.1A	022a	7	821.1.009.1B	026	18	829.1.190.1A	018a	9	840.1.185.1AG	13	11	840.1.186.1AL	13	9
800.1.083.1A	031	9	821.1.051.1AB	022	4	829.1.190.1A	020a	2	840.1.185.1AH	13	11	840.1.186.1AM	13	9
800.1.112.1A	031	4	821.1.052.1AB	025	9	829.1.366.1A	022a	6	840.1.185.1AI	13	11	840.1.186.1AN	13	9
800.1.113.1A	031	17	821.1.070.1A	002	17	829.1.369.1B	020	3	840.1.185.1AJ	13	11	840.1.186.1AO	13	9
800.1.122.1A	007	17	821.1.134.1A	022a	2	829.1.370.1B	020	9	840.1.185.1AK	13	11	840.1.186.1AP	13	9
800.1.123.1A	007	16	821.1.159.1A	016	15	829.1.386.1A	020a	7	840.1.185.1AL	13	11	840.1.186.1AQ	13	9
800.2.121.1A	030	9	821.1.162.1A	025	13	829.1.401.1A	020	24	840.1.185.1AM	13	11	840.1.186.1AR	13	9
8000.36230	027a	27	821.1.170.1A	022	13	829.1.419.1A	018	10	840.1.185.1AN	13	11	840.1.186.1AS	13	9
8000.36726	027a	30	821.1.171.1A	018	14	829.1.439.1A	010	30	840.1.185.1AO	13	11	840.1.186.1AT	13	9
8000.50450	029	8	821.1.179.1A	013	17	829.2.384.1CA	020	1	840.1.185.1AP	13	11	840.1.186.1AU	13	9
8000.50454	029	3	821.1.180.1A	013	15	829.2.385.1CA	020	14	840.1.185.1AQ	13	11	841.1.002.2A	004	2
8000.53724	018a	7	821.1.181.1A	013	2	830.1.235.1A	011a	15	840.1.185.1AR	13	11	845.4.005.1B	013	6
8000.70139	001b	8	821.1.182.1A	013	1	830.1.261.1A	010	24	840.1.185.1AS	13	11	848.2.002.1A	021	23
806.1.015.1A	033	23	821.1.184.1A	020	27	830.1.262.1A	010a	18	840.1.185.1AT	13	11	848.5.002.1A	022	22
806.1.016.1A	033	21	821.1.209.1A	011	25	830.1.263.2A	027a	6	840.1.185.1AU	13	11	850.1.003.1A	034a	24

CODE No.	Drwg.	POS. N.	CODE No.	Drwg.	POS. N.	CODE No.	Drwg.	POS. N.	CODE No.	Drwg.	POS. N.	CODE No.	Drwg.	POS. N.
850.1.014.1A	033	17	852.1.104.1K	006	11	852.1.176.1A	015	29	853.1.002.1A	009	9	872.1.016.1A	028a	7
850.4.041.1A	018	19	852.1.104.1L	006	11	852.1.181.1A	026	29	853.1.003.1A	011	23	872.1.036.2A	020	13
850.4.044.1A	034a	1	852.1.104.1M	006	11	852.1.191.1A	019	19	853.1.003.1A	012	2	872.1.037.2A	020	17
850.4.047.1A	027a	14	852.1.104.1N	006	11	852.1.195.1A	005	10	853.1.004.1A	009	11	872.1.042.1A	028a	8
850.4.049.1A	034a	13	852.1.104.2C	006	11	852.1.195.1A	009	7	853.5.003.1A	033	15	872.4.043.1A	017	4
850.4.050.1A	034a	20	852.1.104.2D	006	11	852.4.008.1A	010	25	853.5.010.1A	018	7	872.4.044.1A	028a	25
850.4.051.1A	034a	21	852.1.104.2E	006	11	852.4.008.1A	010a	19	855.5.000.1B	018a	14	873.1.005.1A	015	26
850.4.052.1A	027a	9	852.1.104.2F	006	11	852.4.009.1A	034a	41	856.1.001.1A	003	6	873.1.060.1A	032	15
850.4.055.1A	033	6	852.1.104.2G	006	11	852.4.013.1A	034a	43	856.1.023.1A	027a	18	875.1.048.2A	016	10
850.4.058.1A	034a	35	852.1.104.2I	006	11	852.4.170.1A	033	24	856.1.031.1A	003	16	875.1.065.1A	001d	3
850.4.064.1A	019	29	852.1.104.2J	006	11	852.5.009.1A	033	10	856.1.042.1A	034a	18	875.1.099.1A	028	14
850.4.081.1A	034	17	852.1.114.1A	011a	10	852.5.023.1A	011	17	856.1.061.2A	015	8	876.1.086.1A	017	8
851.1.004.1A	003	31	852.1.120.1A	011	22	852.5.023.1A	035	5	856.1.062.2A	008	19	876.2.003.1A	029	1
851.1.010.1A	006	12	852.1.135.1A	005a	3	852.5.024.1A	002	5	856.1.064.2A	010	15	876.2.004.1A	029	9
851.1.013.1A	008	14	852.1.148.1B	027a	4	852.5.024.1A	005	16	856.1.071.1A	012	9	877.1.090.1A	027a	25
852.1.005.1A	002	14	852.1.151.1A	022	15	852.5.024.1A	011	19	856.1.074.2A	015	23	877.1.091.1A	025	21
852.1.024.1A	034	11	852.1.154.1A	025	3	852.5.024.1A	016	8	856.1.075.1A	012	17	881.1.012.1A	002	32
852.1.053.2A	002	2	852.1.156.1A	034	15	852.5.024.1A	019	12	856.1.087.1A	033	4	881.1.034.1A	012	18
852.1.068.1B	028a	24	852.1.158.1A	025	24	852.5.024.1A	023	7	856.1.091.1A	019	33	881.1.040.1A	032	9
852.1.071.1A	021	7	852.1.160.1B	018	11	852.5.024.1A	024	4	856.4.002.1A	033	2	881.1.051.1A	011a	22
852.1.072.1A	019	23	852.1.162.1A	027a	17	852.5.024.1A	025	23	860.1.004.1A	010	23	881.1.051.1A	014a	9
852.1.075.1B	033	11	852.1.163.1A	019	27	852.5.024.1A	032	16	860.1.004.1A	011	20	882.1.003.1A	008	11
852.1.075.1B	034a	23	852.1.166.1A	033	25	852.5.025.1A	014	8	861.5.013.1A	021	10	882.1.006.1A	002	16
852.1.094.1A	002	19	852.1.172.1A	002	29	852.5.026.1A	010	2	863.1.002.1A	012	14	882.1.012.1A	012	15
852.1.104.1A	006	11	852.1.172.1A	011a	7	852.5.028.1A	011a	21	866.1.036.1A	020	25	884.4.006.1A	026	26
852.1.104.1B	006	11	852.1.174.1A	002	31	852.5.031.1A	018	23	866.1.044.1A	016	6	884.4.042.1A	009	24
852.1.104.1H	006	11	852.1.176.1A	014a	10	853.1.002.1A	008	28	872.1.015.1A	021	14	884.5.001.1A	021	5
CATALOGUE No: ISSUED:			915.1.225.2B 10 - 06			CATALOGUE No: ISSUED:			915.1.225.2B 10 - 06					

CODE No.	Drwg.	POS. N.	CODE No.	Drwg.	POS. N.	CODE No.	Drwg.	POS. N.	CODE No.	Drwg.	POS. N.	CODE No.	Drwg.	POS. N.
884.5.003.1A	022	10	88713.1058	001b	7	88713.2069	001a	2	913.7.091.1L	027	5	93827.0114	009	22
884.5.011.1A	011a	8	88713.1062	001b	10	88713.2102	001a	4	926.1.003.1A	034a	36	93827.0114	010	8
884.5.013.1A	005a	4	88713.1068	001b	2	88713.2133	001	12	930.1.004.1A	021a	2	94247.0014	005a	5
884.5.034.1A	002	22	88713.1071	001b	9	88713.2346	001	17	930.4.011.1A	028	6	94247.0014	010a	3
884.5.036.1A	009	25	88713.1072	001b	1	88713.2409	001b	12	930.4.020.1A	015	27	94247.0014	011a	18
884.5.036.1A	012	7	88713.1074	001b	4	88713.2593	001	8	930.4.021.1A	005a	2	97900.0002	001c	2
886.4.003.1A	011	10	88713.1077	001b	5	88713.2669	001	19	930.4.022.1A	010	20	97900.0003	001d	23
886.4.033.1A	009	4	88713.1091	001	11	88713.2676	001	1	930.4.023.1A	003	14	97900.0211	001c	7
886.4.034.1A	009	18	88713.1344	001b	13	88765.0999	001	6	930.4.034.1A	005	6	97900.0215	001c	1
886.4.035.1A	011	5	88713.1429	001	2	88765.1000	001	5	930.4.035.1A	004	16	97900.0216	001c	5
886.4.037.1A	009	6	88713.1749	001a	13	88765.1005	001	5	930.4.039.1A	026	31	97900.0217	001c	15
886.4.043.1A	004	27	88713.1791	001a	14	88765.1006	001	5	930.4.049.1A	003	30	97900.0218	001d	18
886.4.048.1A	031	13	88713.1805	001a	3	88765.1126C	001d	24	930.4.052.1A	026	2	97900.0219	001c	10
886.4.055.1A	032	7	88713.1806	001a	6	88765.1126T	001d	16	930.5.005.1A	011a	19	97900.0220	001d	21
886.5.007.1A	015	16	88713.1821	001a	9	88765.1126V	001c	14	930.5.006.2B	011a	20	97900.0221	001d	22
886.5.011.1A	007	7	88713.1832	001	9	88765.1181	001a	5	930.5.007.1A	015	17	97900.0222	001c	9
886.5.014.1A	021	27	88713.1886	001	13	88765.1188	001a	12	930.5.012.1A	028a	5	97900.0223	001c	11
886.5.033.1A	032a	9	88713.1904	001a	15	88765.1298	001	3	934.1.003.2A	029	12	97900.0224	001c	6
886.5.042.1A	027a	28	88713.1906	001a	19	88765.1371	001c	3	934.1.004.1A	031	11	97900.0225	001c	8
88700.5665	001	10	88713.1914	001a	18	88765.1374	001c	4	93783.1524	011	4	97900.0226	001c	12
88700.5749	001	14	88713.1920	001a	8	893.1.003.1A	030	14	93785.1830	010a	8	97900.0227	001d	7
88713.0123	001	4	88713.1980	001a	16	893.2.006.2A	010	7	93823.2018	004	24	97900.0228	001d	12
88713.0869	001	15	88713.1994	001a	10	893.2.013.1A	005	7	93823.2087	014	4	97900.0229	001c	13
88713.0870	001	16	88713.2011	001a	7	893.4.005.1A	025	27	93823.2087	014a	6	97900.0230	001d	20
88713.1010	001a	20	88713.2060	001a	11	893.4.006.1A	030	13	93823.2087	031	18	97900.0231	001d	17
88713.1037	001b	6	88713.2066	001a	17	894.1.014.1A	009	23	93823.3156	010	12	97900.0232	001c	16
88713.1057	001b	11	88713.2068	001a	1	895.2.003.1A	032	6	93827.0114	005	12	98112.0002	001	4
CATALOGUE No: ISSUED:	915.1.225.2B 10 - 06						CATALOGUE No: ISSUED:		915.1.225.2B 10 - 06					