

GENERAL INFORMATION

The present *spare parts* order exactly the right spare parts.

When ordering specify:

- 1) the part's code number followed by its description;
- 2) the motorcycle's serial number, stamped on the steering head.

Reference to right and left apply to the vehicle in terms of its direction of movement.

VALIDITY

f.m. Until V.I.N.
d.m. From V.I.N.
f.m.m. Up to engine number
d.m.m. From engine number

- RED motorcycle
- BLACK motorcycle
- ▲ YELLOW motorcycle
- ◆ GREY motorcycle
- ▼ BLEU motorcycle

All data are subject to modification without prior notice.

Ducati Motor Holding S.p.A.
Uffici Commerciali Amministrativi:
Via A. Cavalieri Ducati n. 3
40132 Bologna, Italy
Telefono 051 6413111
Fax 051 406580
Internet www.ducati.com

page	CONTENTS
4 001	WORKSHOP SPECIAL TOOLS
6 001.1	WORKSHOP SPECIAL TOOLS
8 001.2	DIAGNOSIS TESTER MATHESIS
10 001.3	WORKSHOP SPECIAL TOOLS
12 002	GEARCHANGE
14 003	GEAR-BOX
16 004	CLUTCH
18 005	CLUTCH COVER
20 006	CRANKSHAFT
22 007	CYLINDERS - PISTONS
24 008	TIMING
26 009	FILTERS AND OIL PUMP
28 010	HALF CRANKCASES
30 011	ALTERNATOR COVER
32 012	ELECTRIC STARTER AND IGNITION
34 013	HEAD : TIMING
36 014	VERTICAL HEAD
38 015	HORIZONTAL HEAD
40 016	THROTTLE BODY
42 017	EXHAUST SYSTEM
44 018	STANDS
46 019	FRAME
48 020	L.H. FOOT RESTS
50 021	R.H. FOOT RESTS
52 022	HEAD-LIGHT AND ELECTRIC WIRING
54 023	INSTRUMENT PANEL
56 024	HANDLEBAR AND CONTROLS
58 025	FRONT FORK
60 026	CLUTCH CONTROL
62 027	FRONT HYDRAULIC BRAKE
64 028	OIL COOLER
66 029	ELECTRIC SYSTEM
68 030	BATTERY BOX MOUNT
70 031	AIR INDUCTIO AND OIL VENT
72 032	SWINGARM AND CHAIN
74 033	REAR HYDRAULIC BRAKE
76 034	WHEELS
78 035	NUMBER PLATE HOLDER
80 036	SEAT
82 037	FUEL SYSTEM
84 038	FUEL TANK
86 039	HEADLIGHT FAIRING
88 040	FAIRING
92 040.1	HALF FAIRING

DRAWING

001

WORKSHOP SPECIAL TOOLS

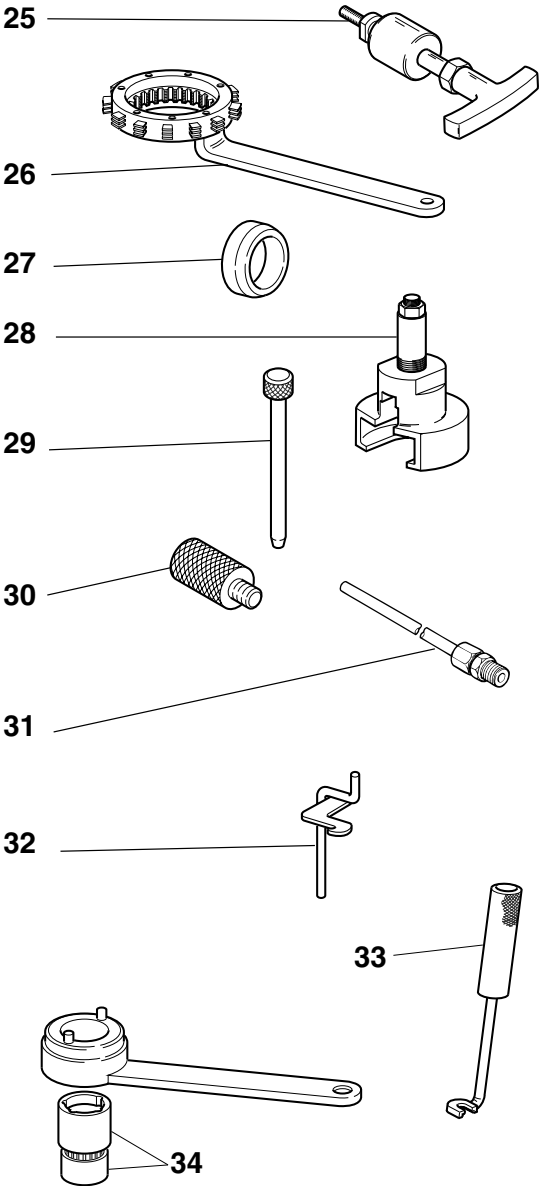
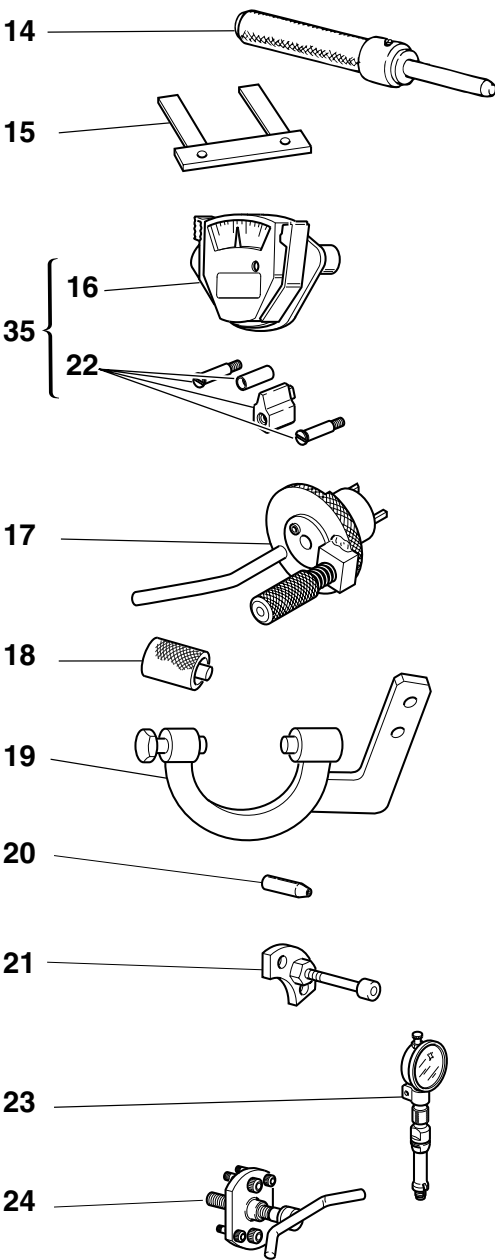
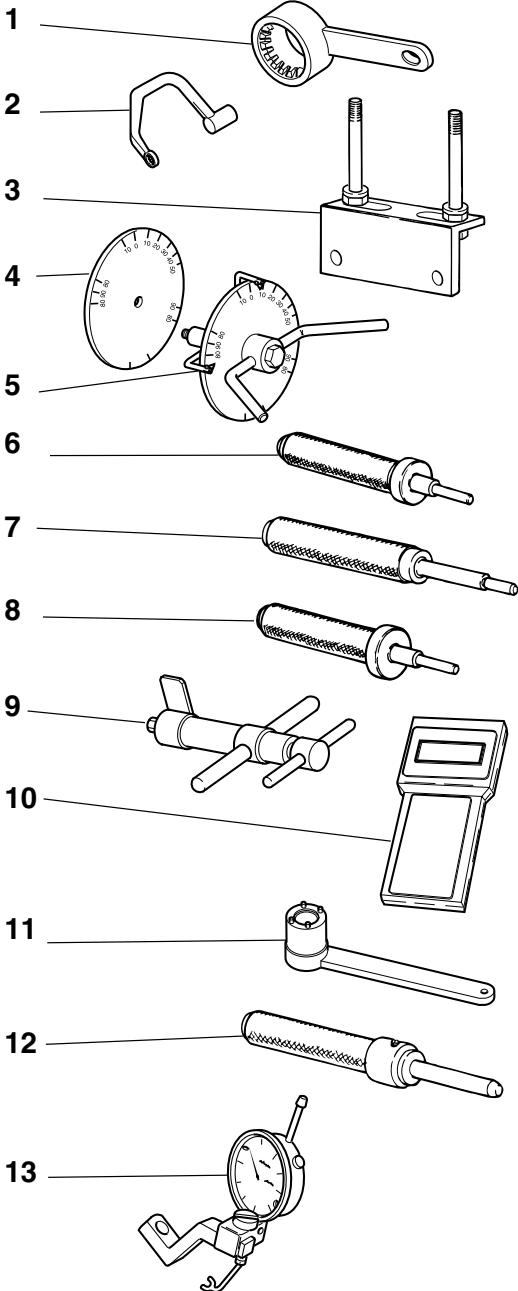

DRAWING

001

WORKSHOP SPECIAL TOOLS

NOTES	NO.	CODE NO.	DESCRIPTION	VALIDITY	Q.TY	
	1	88713.2107	Driving roller tightening tool		1	
	2	88713.2096	Head nuts holder wrench		1	
	3	88713.2103	Head mounting base		1	
	4	98112.0002	Degree wheel		1	
	5	88713.0123	Degree wheel holder tool for ignition advance check		1	
	6	88713.0874	Exhaust valve guide punch tool		1	
	7	88713.0879	Punch tool to extract valve guide		1	
	8	88713.0875	Intake valve guide punch tool		1	
	9	88713.1215	Torque wrench for timing belt		1	
	10	88765.1236	Check intrument		1	
GB	10	88765.1237	Check intrument		1	
F	10	88765.1238	Check intrument		1	
D	10	88765.1239	Check intrument		1	
E	10	88765.1240	Check intrument		1	
	11	88713.0137	Crankshaft gear holder wrench for tightening nut		1	
	12	88713.1078	Punch tool for driving exhaust valve seat		1	
	13	88765.1058	Valve lift gauge		1	
	14	88713.1079	Punch tool for driving intake valve seat		1	
	15	88765.1000	Fork feeler gauge 0.1 mm		1	
	15	88765.1005	Fork feeler gauge 0.2 mm		1	
	15	88765.1006	Fork feeler gauge 0.3 mm		1	
	16	88765.0999	Timing belt control gauge		1	
	17	88713.2011	Tool to hold crankshaft in TDC position		1	
	18	88765.1322	Spacer for checking lower valve shim		1	
	19	88713.2036	Flywheel Wrench		1	
	20	88700.5749	Crankcases assembling cap		1	

NOTES	NO.	CODE NO.	DESCRIPTION	VALIDITY	Q.TY	
	21	88713.1091	Plate for positioning gear engagement fork		1	
	22	88765.1086	Conversion kit for 4V belts tensioning tool		1	
	23	88765.1297	T.D.C. control gauge		1	
	24	88713.1749	Drive roller puller		1	
	25	88713.1994	Rocker shaft extractor		1	
	26	88713.2133	Wrench to hold cluch housing drum steady		1	
	27	88700.5665	Sleeve for installing clutch bell gear		1	
	28	88713.2092	Extractor for primary drive gear		1	
	29	88713.0262	Pin for assembling rocker arms		1	
	30	88713.2009	Belt roller timing of two-valva head		1	
	31	88713.1010	Union for exhaust gas suction		1	
	32	88713.0143	Tool for assembling closing rocker and spring		1	
	33	88713.0844	Half-rings mounting punch tool		1	
	34	88700.5644	Wrench for camshaft pulley ring nut adjustment		1	
	35	051.2.001.1A	Torque wrench for timing belt		1	

DRAWING

001.1

WORKSHOP SPECIAL TOOLS

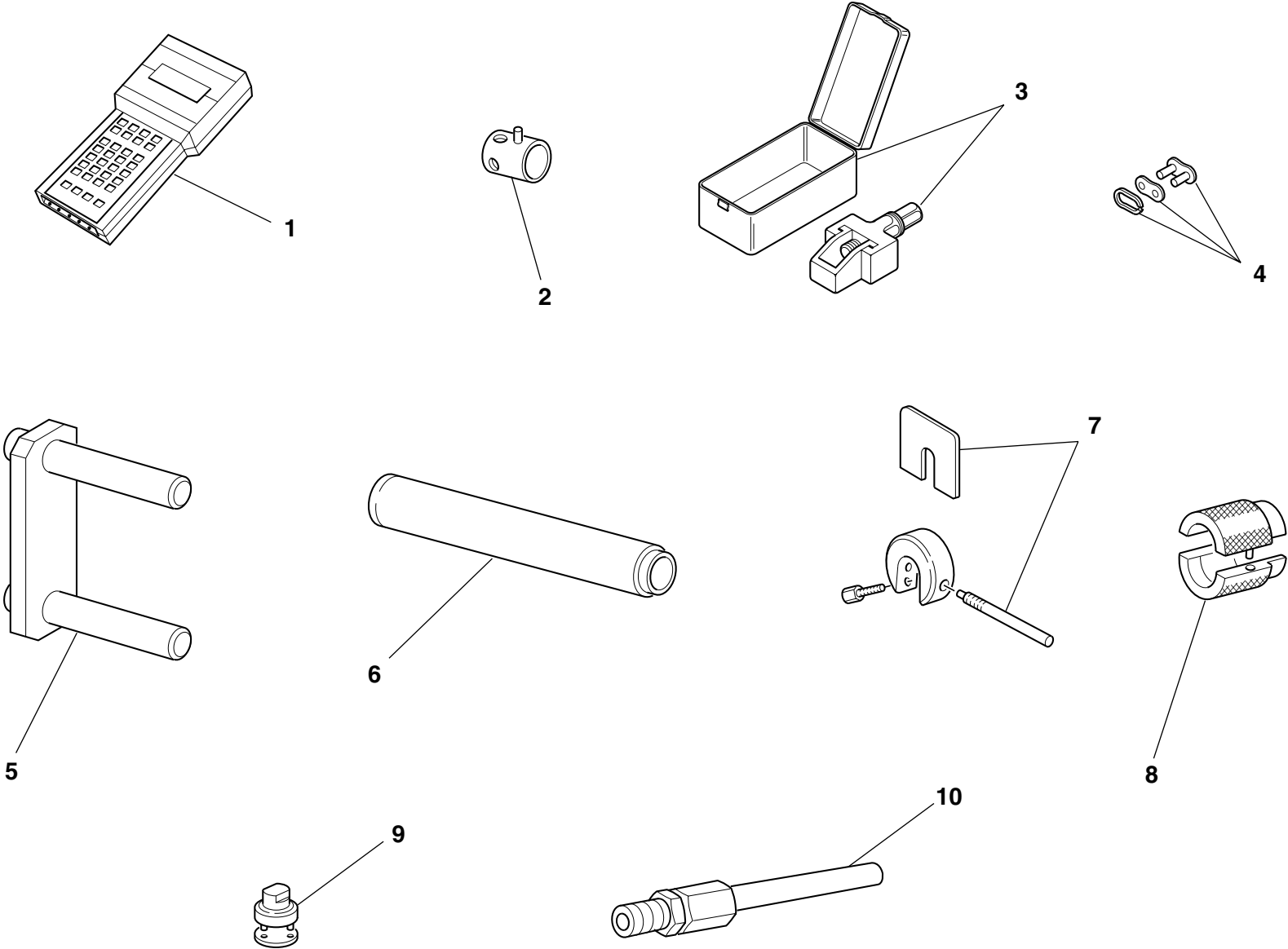

DRAWING

001.1

WORKSHOP SPECIAL TOOLS

NOTES	NO.	CODE NO.	DESCRIPTION	VALIDITY	Q.TY	
I	1	88765.1236	Check intrument		1	
GB	1	88765.1237	Check intrument		1	
D	1	88765.1238	Check intrument		1	
F	1	88765.1239	Check intrument		1	
E	1	88765.1240	Check intrument		1	
	2	8000.70139	Wrench for front wheel spindle		1	
	3	88713.1344	Tool for assembling chain		1	
	4	677.4.003.1A	Coupling		1	
	5	88713.1515	Frame/engine mount		1	
	6	88713.1072	Stopper for driving the half bearing of the steering head base		1	
	7	88713.0957	Tool for holding SHOWA fork spacer		1	
	8	88713.1096	Tool for overhauling SHOWA forks - assembling seal ring		1	
	9	88713.1058	Wrench for assembling the steering head cap		1	
	10	88713.1010	Union for exhaust gas suction		1	

NOTES	NO.	CODE NO.	DESCRIPTION	VALIDITY	Q.TY	
-------	-----	----------	-------------	----------	------	---

DRAWING

001.2

DIAGNOSIS TESTER MATHESIS

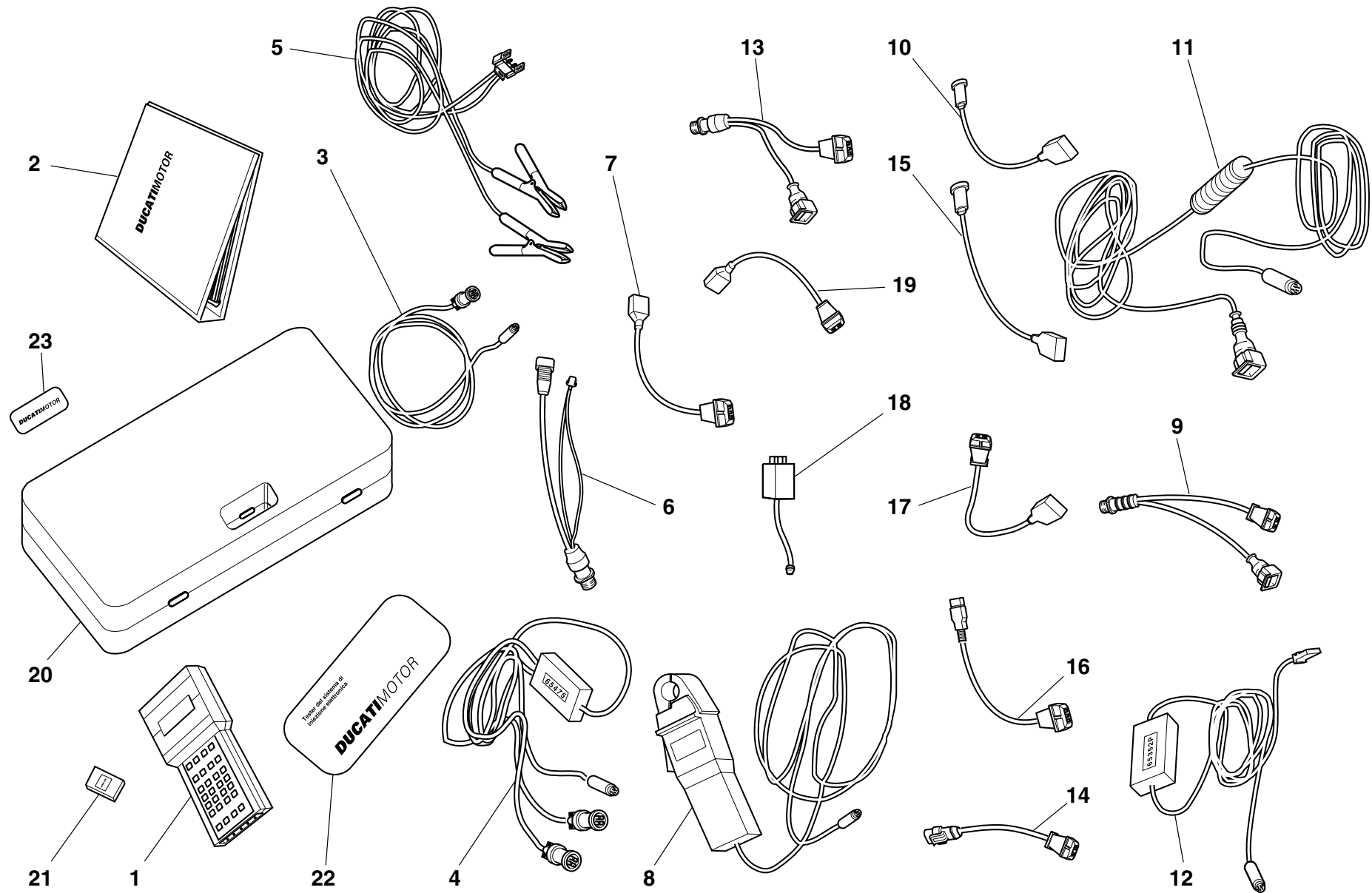

DRAWING **001.2** DIAGNOSIS TESTER MATHESIS

NOTES	NO.	CODE NO.	DESCRIPTION	VALIDITY	Q.TY	
	1	88765.1126Z	Bare Mathesis		1	
	2	914.7.023.1A	Italian manual		1	
	2	914.7.023.1B	English manual		1	
	2	914.7.023.1C	German manual		1	
	2	914.7.023.1D	Franch manual		1	
	2	914.7.023.1E	Spanish manual		1	
	3	88765.1126R	Main cable Mathesis		1	
	4	88765.1126A	Pickup Control cable		1	
	5	88765.1126Q	Battery mains cable		1	
	6	88765.1126	Mains cable adapter for self diagnosis		1	
	7	88765.1126N	Sensor for absolute pressure sampling		1	
	8	88765.1126V	Amperometer plier		1	
	9	88765.1126E	Adapter for 3 wires Pickup test cable		1	
	10	88765.1126P	Sensor for air temperature sampling		1	
	11	88765.1126C	Cable for potentiometer adjustment		1	
	12	88765.1126B	Test cable and speed indicator adjustment		1	
	13	88765.1126F	Adapter for 2 wires Pickup test cable		1	
	14	88765.1126D	Adapter for potentiometer adjustment		1	
	15	552.4.028.1A	Sensor for small throttle potentiometer sampling		1	
	16	88765.1126H	Sensor for throttle potentiomer sampling		1	
	17	88765.1126G	Sensor for air/water temperature sampling		1	
	18	88765.1126M	Sfety remote switch		1	
	19	88765.1126L	2 Wires sampling Pickup sensor		1	
	20	88765.1126U	Case with sponge		1	
	21	88765.1073	Italian memory card		1	
	21	88765.1074	English memory card		1	

NOTES	NO.	CODE NO.	DESCRIPTION	VALIDITY	Q.TY	
	21	88765.1075	German memory card		1	
	21	88765.1076	French memory card		1	
	21	88765.1077	Spanish memory card		1	
	22	88765.1126S	DUCATI sticker for case		1	
	23	88765.1126T	DUCATI sticker RH/LH side		1	

DRAWING

001.3

WORKSHOP SPECIAL TOOLS

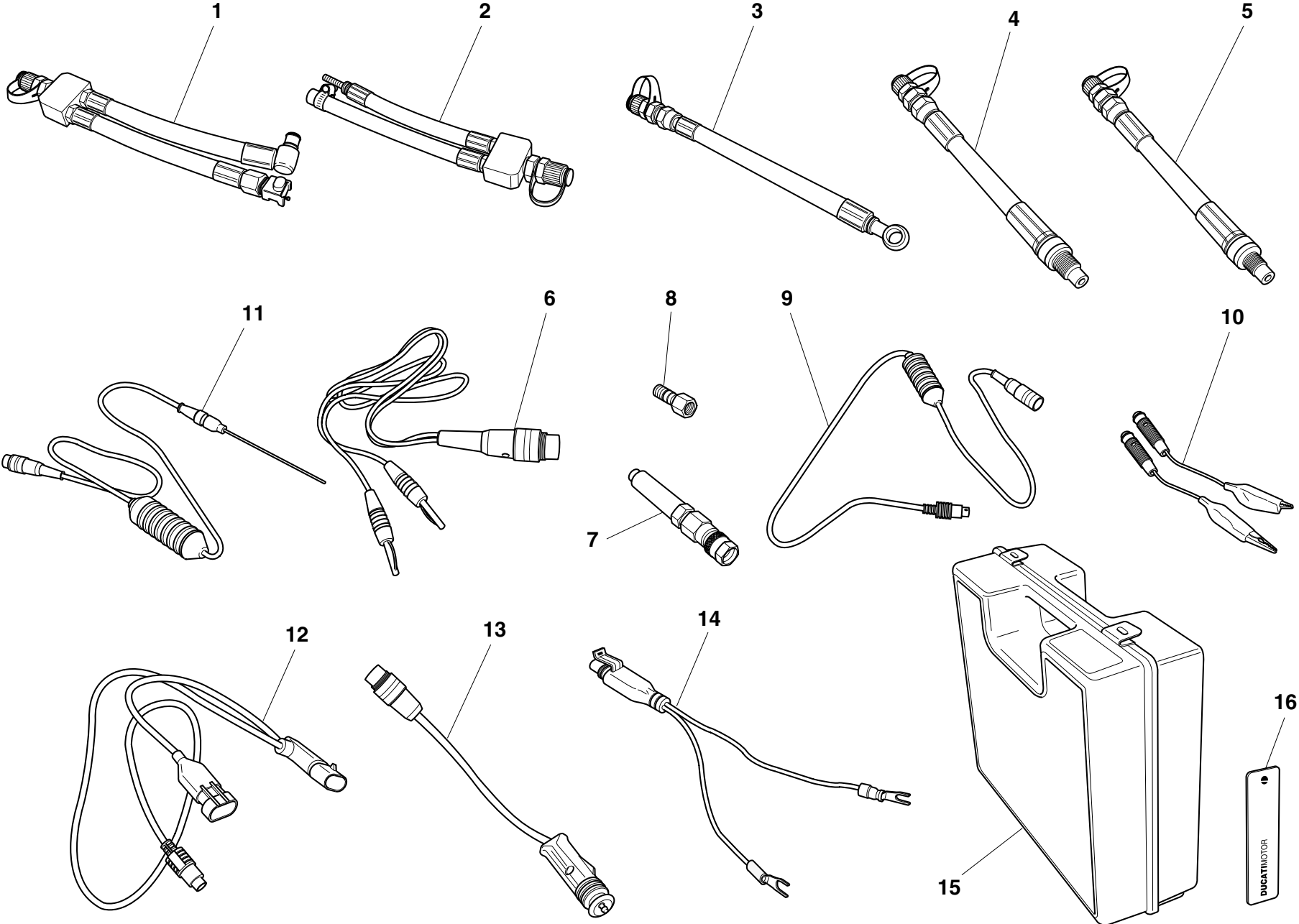

DRAWING

001.3

WORKSHOP SPECIAL TOOLS

NOTES	NO.	CODE NO.	DESCRIPTION	VALIDITY	Q.TY	
	-	88765.1241	Check intrument		1	
GB	-	88765.1242	Check intrument		1	
D	-	88765.1243	Check intrument		1	
F	-	88765.1244	Check intrument		1	
E	-	88765.1245	Check intrument		1	
	1	590.1.189.1A	Fuel pressure line HS.		1	
	2	590.1.190.1A	Fuel pressure line ST/SS/M.		1	
	3	875.1.065.1A	Oil pressure line		1	
	4	552.1.037.1A	Fitting - cylinder compression M12		1	
	5	552.1.038.1A	Fitting - cylinder compression M10		1	
	6	514.1.037.1A	Cable Volt PF DUC 21		1	
	7	552.1.039.1A	Pressure sensor		1	
	8	814.1.114.1A	Oil pressure fitting		1	
	9	514.1.032.1A	Cable for supplementary tests		1	
	10	514.1.035.1A	Red clamp cable		1	
	10	514.1.036.1A	Black clamp cable		1	
	11	552.1.040.1A	Temperature probe		1	
	12	514.1.034.1A	Main cable PF A621		1	
	13	514.1.033.1A	Electric lighter connection adapter (ST)		1	
	14	514.1.038.1A	Battery connection adapter		1	
	15	698.1.033.1A	Red case with sponge rubber		1	
	16	88765.1126T	DUCATI sticker RH/LH side		2	

NOTES	NO.	CODE NO.	DESCRIPTION	VALIDITY	Q.TY	
-------	-----	----------	-------------	----------	------	---

DRAWING

002

GEARCHANGE

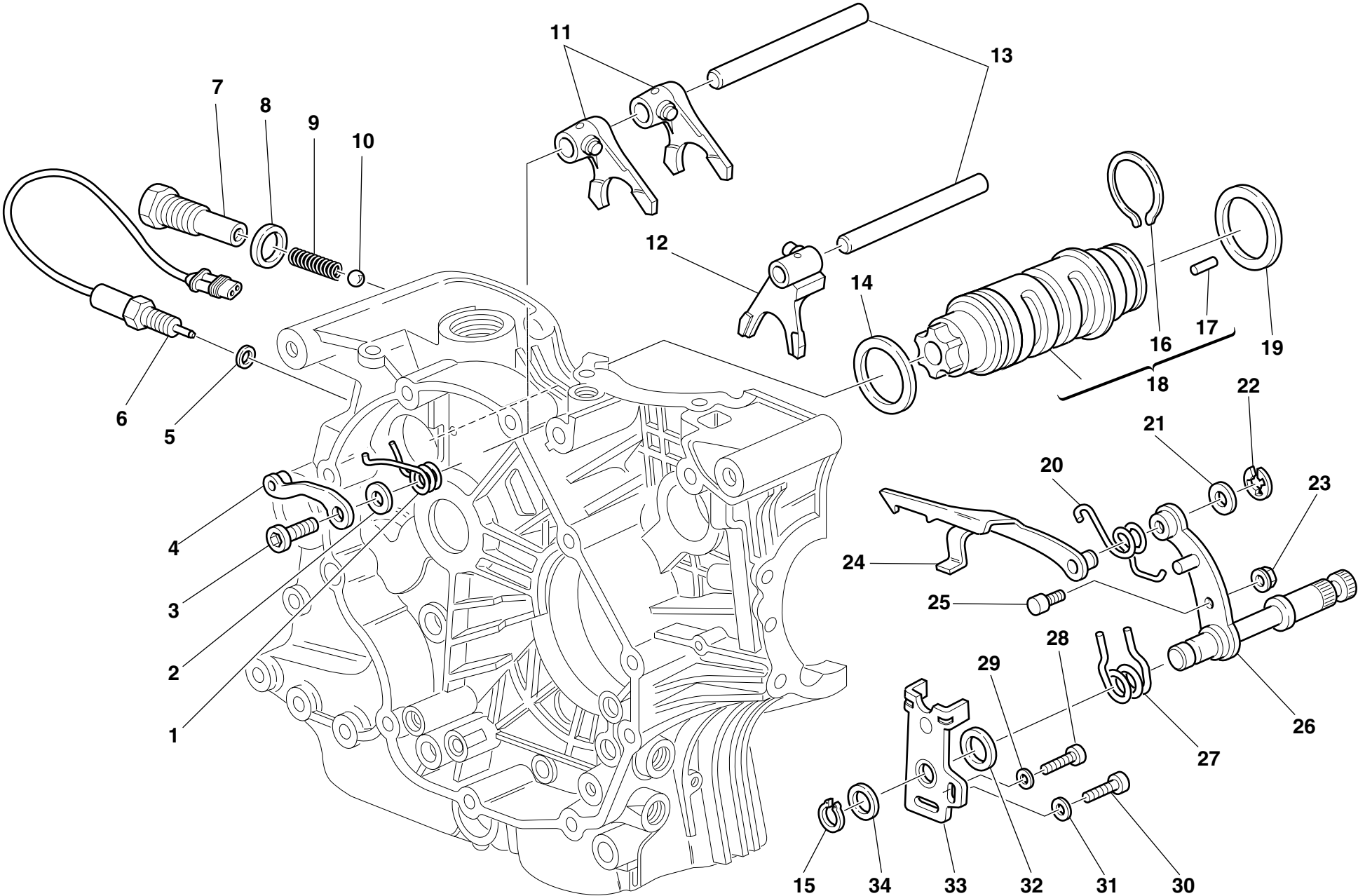

DRAWING **002** GEARCHANGE

NOTES	NO.	CODE NO.	DESCRIPTION	VALIDITY	Q.TY	
	1	799.1.049.1A	Return spring		1	
	2	852.1.053.1A	Washer		1	
	3	779.1.039.1A	Special screw		1	
	4	455.2.003.1A	Gear stopper assembly		1	
	5	0150.92.280	Gasket th.2		1	
	5	0504.03.085	Gasket th.1,5		1	
	5	852.1.111.1A	Gasket th.0.5		1	
	6	539.1.021.1A	Switch		1	
	7	779.1.203.1A	Push rod holder		1	
	8	0272.91.090	Gasket		1	
	9	0660.13.143	Gear selector spring		1	
	10	76835.1134	Ball		1	
	11	0670.13.075	1st,3rd-2nd gear selector fork		2	
	12	0670.13.080	4th,5th gear selector fork		1	
	13	0660.13.070	Fork pin		2	
	14	852.1.005.1A	Shim th. 1		1	
	14	852.1.093.1A	Shim th. 0.9		1	
	15	73500.1542	Circlip		1	
	16	882.1.006.1A	Needle retaining ring (square cross-section)		1	
	17	821.1.070.1A	Special roller (square cross-section)		6	
	18	182.2.012.1A	Complete gearbox drum		1	
	19	0660.13.060	Shim th. 1		1	
	19	852.1.094.1A	Shim th. 0.9		1	
	20	799.1.025.1A	Fork return spring		1	
	21	0400.09.050	Shim th. 0.5		1	
	21	0765.92.205	Shim th. 0.2		2	

NOTES	NO.	CODE NO.	DESCRIPTION	VALIDITY	Q.TY	
	22	0214.07.350	Ring		1	
	23	750.5.001.1A	Nut		1	
	24	180.1.008.1A	Gearbox drum control fork		1	
	25	0660.13.165	Gearchange lever pin		1	
	26	821.1.001.1A	Pin with gearchange lever		1	
	27	0799.13.110	Gearchange lever return spring		1	
	28	60N102509	Screw		1	
	29	462.3.003.8A	Washer		1	
	30	60N102555	Screw		1	
	31	462.3.003.7A	Washer		1	
	32	881.1.012.1A	Centering ring		1	
	33	826.1.009.1A	Stopper plate		1	
	34	0400.29.126	Shim th. 0.5		1	

DRAWING

003

GEAR-BOX

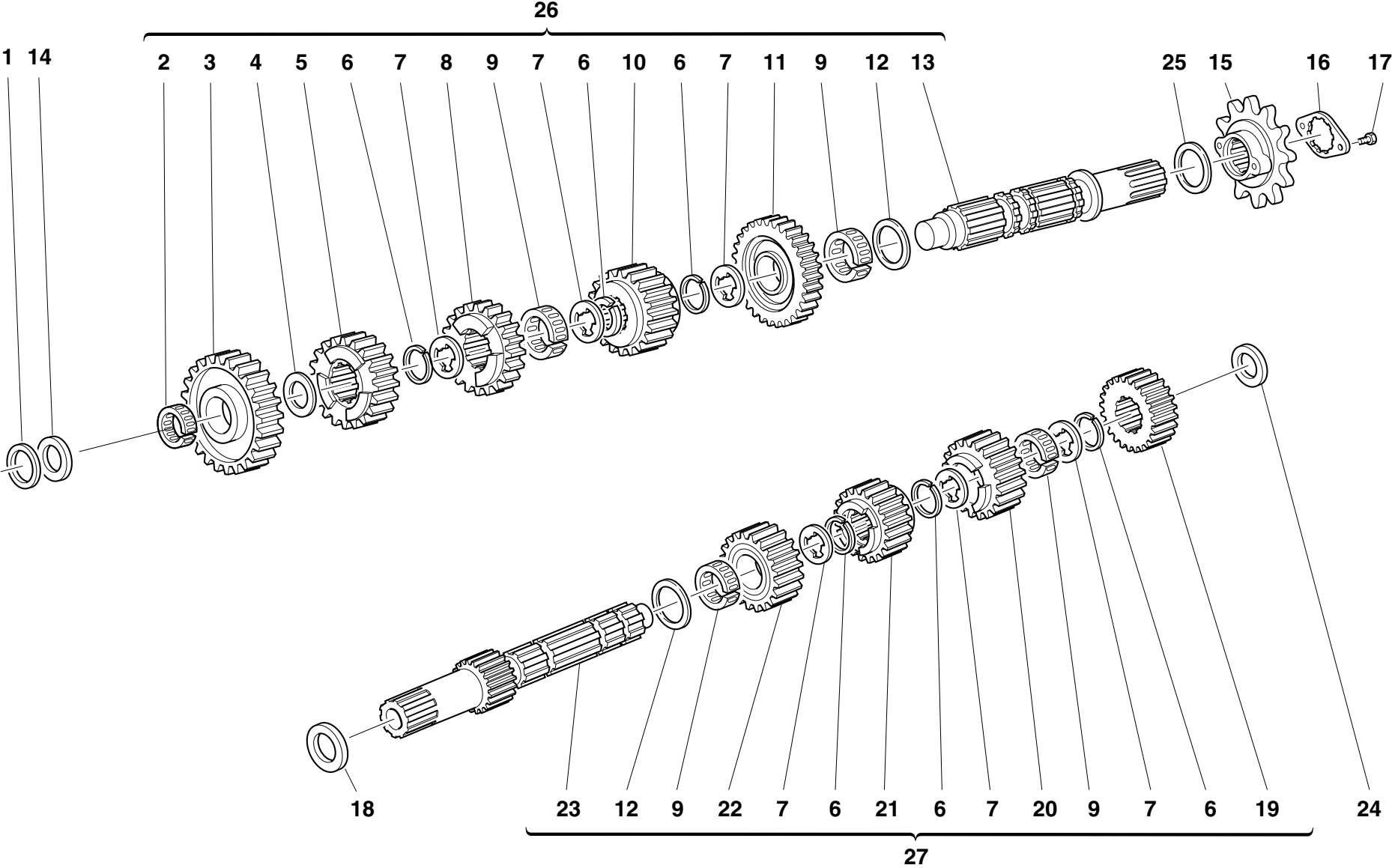

DRAWING **003** GEAR-BOX

NOTES	NO.	CODE NO.	DESCRIPTION	VALIDITY	Q.TY	
	1	0670.16.184	Shim th. 1		1	
	1	0670.16.185	Shim th. 1.2		1	
	1	713.1.014.1A	Shim th. 1.5		1	
	1	713.1.014.1B	Shim th. 1.7		1	
	1	713.1.014.1E	Shim th. 1.6		1	
	2	76402.0003	Needle bearing		1	
	3	172.1.015.1A	Driven gear 1st sp.		1	
	4	0670.16.155	Shim th. 1		1	
	5	172.1.018.1A	Driven gear 4th sp.		1	
	6	0670.16.145	Snap ring		6	
	7	856.1.001.1A	Grooved washer th. 0.5		6	
	8	172.1.017.1A	Driven gear 3rd sp.		1	
	9	701.4.005.1A	Needle bearing		4	
	10	172.1.019.1A	Driven gear 5th sp.		1	
	11	172.1.016.1A	Driven gear 2nd sp.		1	
	12	0670.16.150	Shim th. 0.5		2	
	13	149.1.029.1A	Gearbox lay shaft		1	
	14	713.1.014.1A	Shim th. 1.5		1	
	15	449.1.003.3A	Chain sprocket Z=15		1	
	16	826.1.011.1A	Sprocket keep plate		1	
	17	8A00.67997	Screw		2	
	18	0251.47.050	Shim th. 1		1	
	18	0251.47.054	Shim th. 1.2		1	
	18	852.1.108.1AH	Shim th. 0.9		1	
	18	852.1.108.1AL	Shim th. 1,1		1	
	18	852.1.108.1AN	Shim th. 1,3		1	

NOTES	NO.	CODE NO.	DESCRIPTION	VALIDITY	Q.TY	
	19	0670.16.023	Driving gear 2nd sp.		1	
	20	172.1.014.1A	Driving gear 5th sp.		1	
	21	172.1.012.1A	Driving gear 3rd sp.		1	
	22	172.1.013.1A	Driving gear 4th sp.		1	
	23	149.1.028.1B	Gearbox main shaft		1	
	24	0670.16.163	Shim th. 1.8		1	
	24	0670.16.164	Shim th. 2		1	
	24	0670.16.184	Shim th. 1		1	
	24	713.1.014.1B	Shim th. 1.7		1	
	24	713.1.014.1D	Shim th. 1,1		1	
	24	713.1.014.1F	Shim th. 1.9		1	
	25	0670.16.170	Shim th. 0.8		1	
	25	0670.16.171	Shim th. 1		1	
	25	852.1.105.1AB	Shim th. 0.9		1	
	25	852.1.105.1AD	Shim th. 1,1		1	
	25	852.1.105.1AG	Shim th. 0.7		1	
	26	150.2.052.1A	Complete lay shaft		1	
	27	150.2.051.1B	Complete main shaft		1	

DRAWING

004

CLUTCH

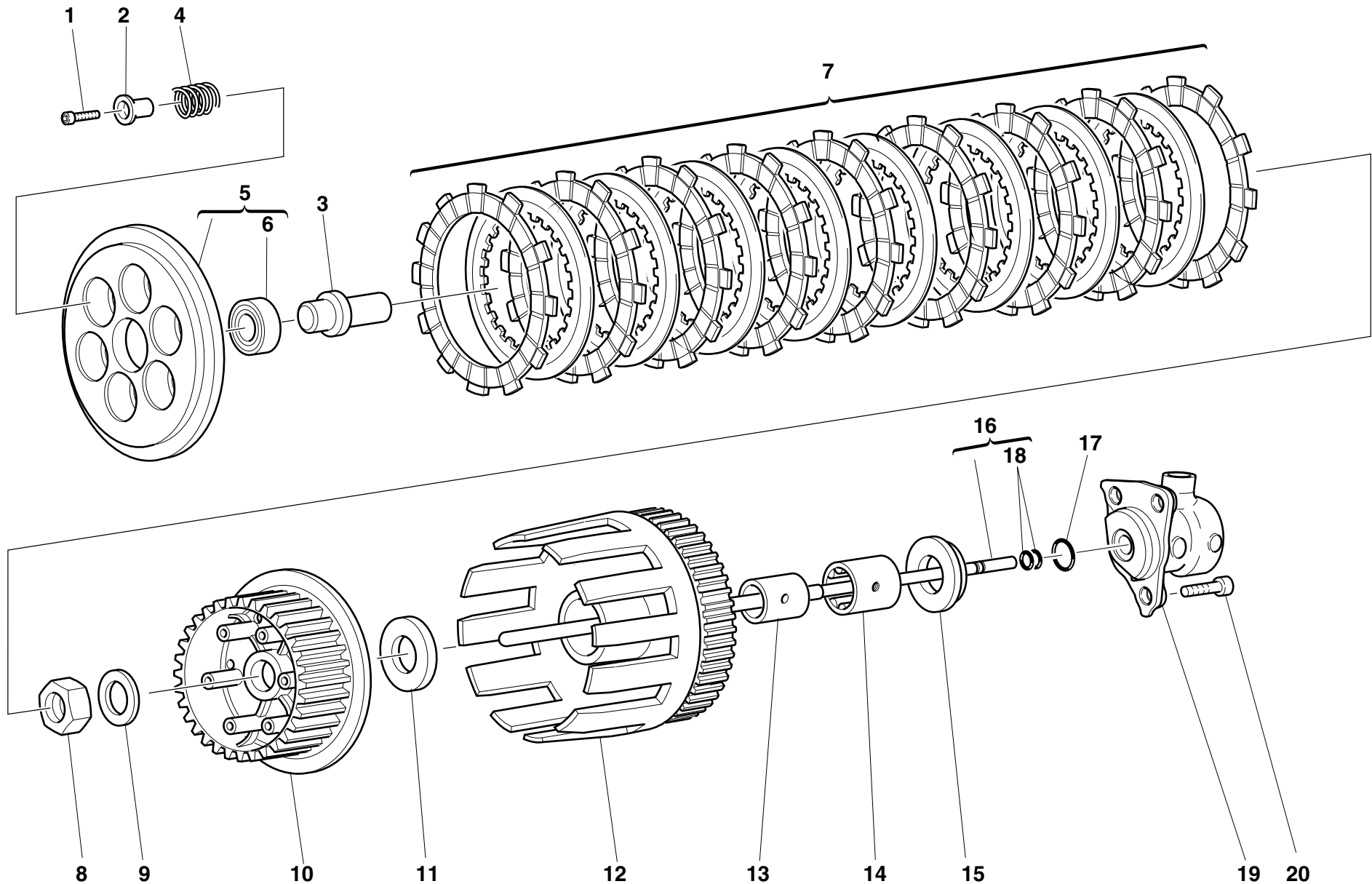

DRAWING

004

CLUTCH

NOTES	NO.	CODE NO.	DESCRIPTION	VALIDITY	Q.TY	
	1	771.5.043.2B	Screw		6	
	2	841.1.024.1A	Retainer		6	
	3	818.1.010.1B	Clutch control pin		1	
	4	0659.16.558	Clutch spring		6	
	5	194.2.003.1A	Pressure plate		1	
	6	702.5.008.1A	Bearing		1	
	7	190.2.009.2B	Clutch plates set		1	
	8	750.1.007.1A	Nut		1	
	9	851.1.004.1A	Lock washer		1	
	10	196.1.016.2A	Clutch drum		1	
	11	856.1.014.1A	Shim		1	
	12	170.2.031.2A	Primary drive gears pair		1	
	13	881.1.026.1A	Inner ring		1	
	14	702.5.015.1A	Bearing		1	
	15	713.1.119.1A	Spacer		1	
	16	117.2.007.1A	Clutch control rod		1	
	17	886.4.043.1A	O-ring		1	
	18	93823.2018	O-ring		2	
	19	195.4.003.1A	Piston assembly		1	
	20	60N107335	Screw		3	

NOTES	NO.	CODE NO.	DESCRIPTION	VALIDITY	Q.TY	
-------	-----	----------	-------------	----------	------	---

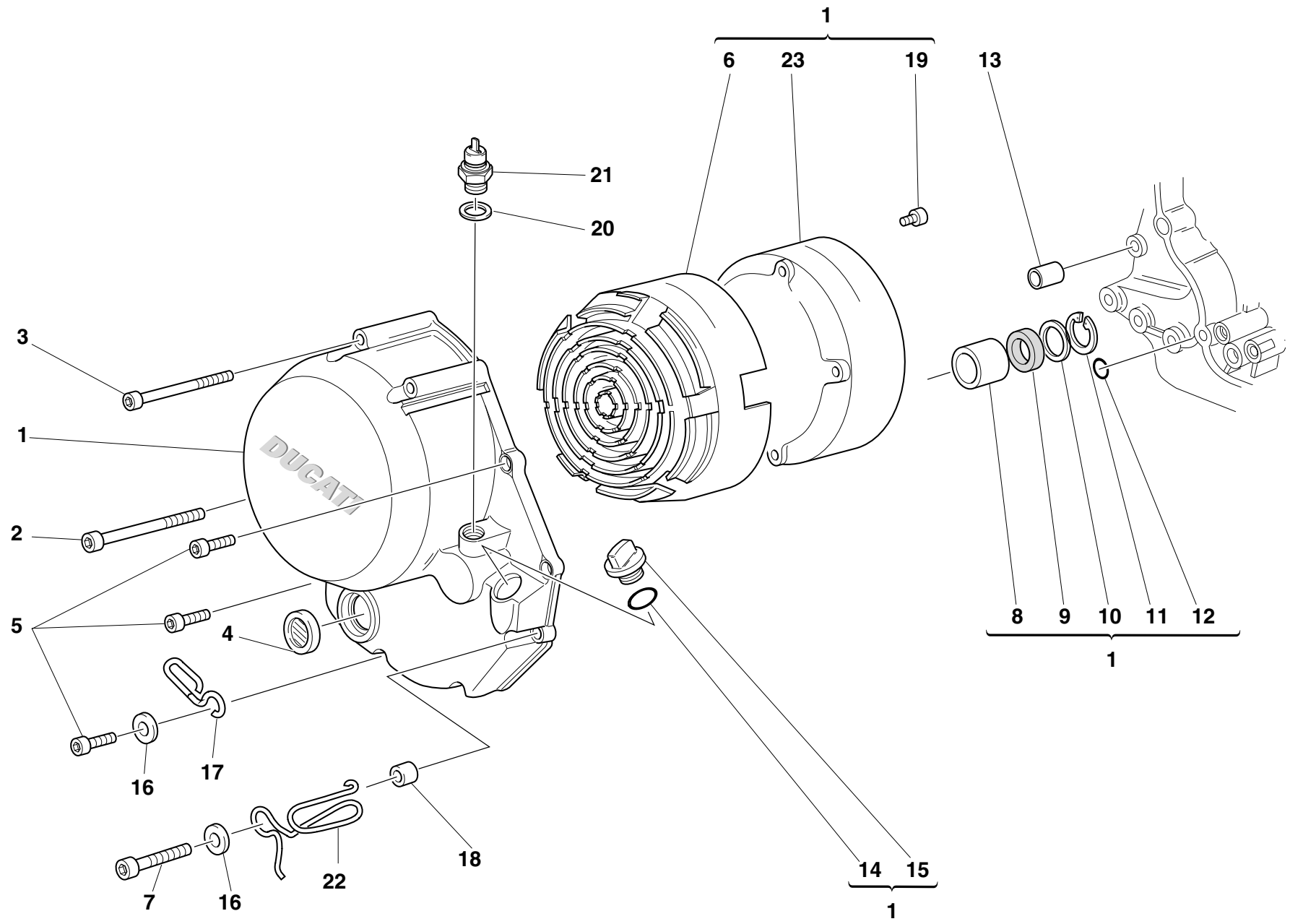

DRAWING **005** CLUTCH COVER



DRAWING

005

CLUTCH COVER

NOTES	NO.	CODE NO.	DESCRIPTION	VALIDITY	Q.TY		NOTES	NO.	CODE NO.	DESCRIPTION	VALIDITY	Q.TY	
	1	243.2.028.1AC	Cover clutch side		1								
	2	771.5.083.2B	Screw		1								
	3	771.5.081.2B	Screw		3								
	4	254.4.001.1A	Oil level inspection cap		1								
	5	60N102510	Screw		5								
	6	486.1.051.1A	Panel (BLACK)		1								
	7	771.5.072.2B	Screw		2								
	8	0665.49.680	Bush		1								
	9	93784.2030	Seal ring		1								
	10	852.1.008.1A	Shim th. 0.5		1								
	11	73503.3075	Circlip		1								
	12	93827.0114	O-ring		1								
	13	0400.49.240	Locating bush		1								
	14	93823.2082	O-ring		1								
	15	893.1.005.1A	Cap		1								
	16	734306N01	Washer		2								
	17	829.1.073.3A	Holder		1								
	18	0675.49.540	Spacer		2								
	19	779.5.031.1A	Screw		6								
	20	0150.70.120	Gasket th.2		1								
	21	539.4.030.1A	Switch		1								
	22	881.1.030.1A	Holder		1								
	23	243.1.029.1A	Cover		1								

DRAWING

006

CRANKSHAFT

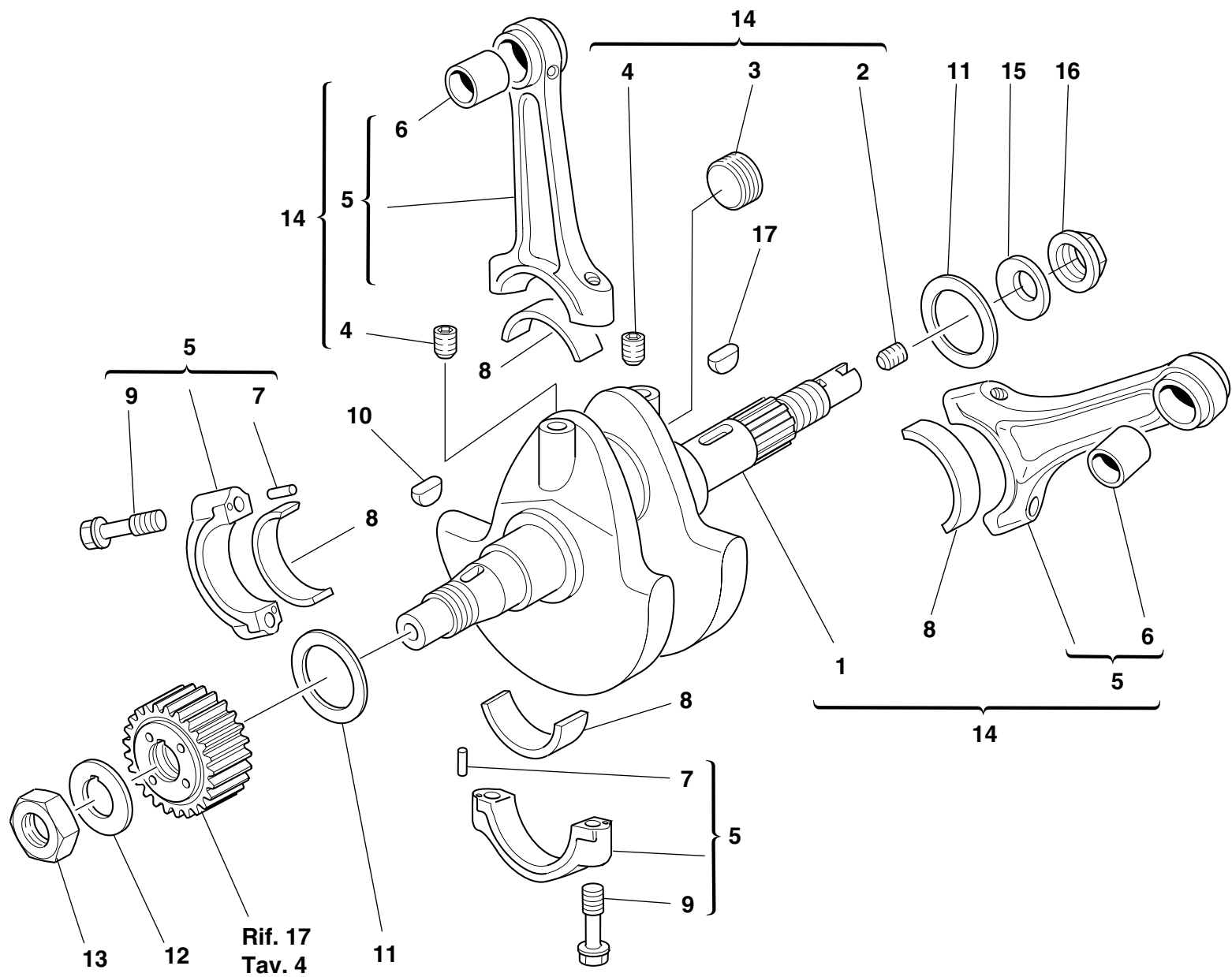

DRAWING

006

CRANKSHAFT

NOTES	NO.	CODE NO.	DESCRIPTION	VALIDITY	Q.TY	
	1	146.2.060.1A	Crankshaft		1	
	2	779.1.109.1A	Special screw		1	
	3	780.1.016.1A	Cap		1	
	4	72121.2106	Threaded dowel		2	
	5	158.2.007.1A	Connecting rods pair		1	
	6	0660.47.290	Standard bush		2	
	7	74224.0570	Pin		4	
	8	0660.47.230	Standard half-bearing		4	
	8	0660.47.235	Undersize half-bearing 0.25		4	
	8	0660.47.236	Undersize half-bearing 0.50		4	
	9	779.1.007.2A	Special screw		4	
	10	74172.1008	Woodruff key		1	
	11	852.1.104.1A	Shim th. 1.9		2	
	11	852.1.104.1B	Shim th. 1.95		2	
	11	852.1.104.1C	Shim th. 2		2	
	11	852.1.104.1D	Shim th. 2,05		2	
	11	852.1.104.1E	Shim th. 2,1		2	
	11	852.1.104.1F	Shim th. 2,15		2	
	11	852.1.104.1G	Shim th. 2.2		2	
	11	852.1.104.1H	Shim th. 2.25		2	
	11	852.1.104.1I	Shim th. 2.3		2	
	11	852.1.104.1J	Shim th. 2.35		2	
	11	852.1.104.1K	Shim th. 2,4		2	
	11	852.1.104.1L	Shim th. 2,45		2	
	11	852.1.104.1M	Shim th. 2.5		2	
	11	852.1.104.1N	Shim th. 2.55		2	

NOTES	NO.	CODE NO.	DESCRIPTION	VALIDITY	Q.TY	
	12	0619.47.030	Lock washer		1	
	13	0660.47.040	Nut		1	
	14	145.2.033.1A	Complete connecting rods assembly		1	
	15	799.1.051.2A	Spring washer		1	
	16	750.1.012.2A	Nut		1	
	17	0755.29.025	Woodruff key		1	

DRAWING

007

CYLINDERS - PISTONS

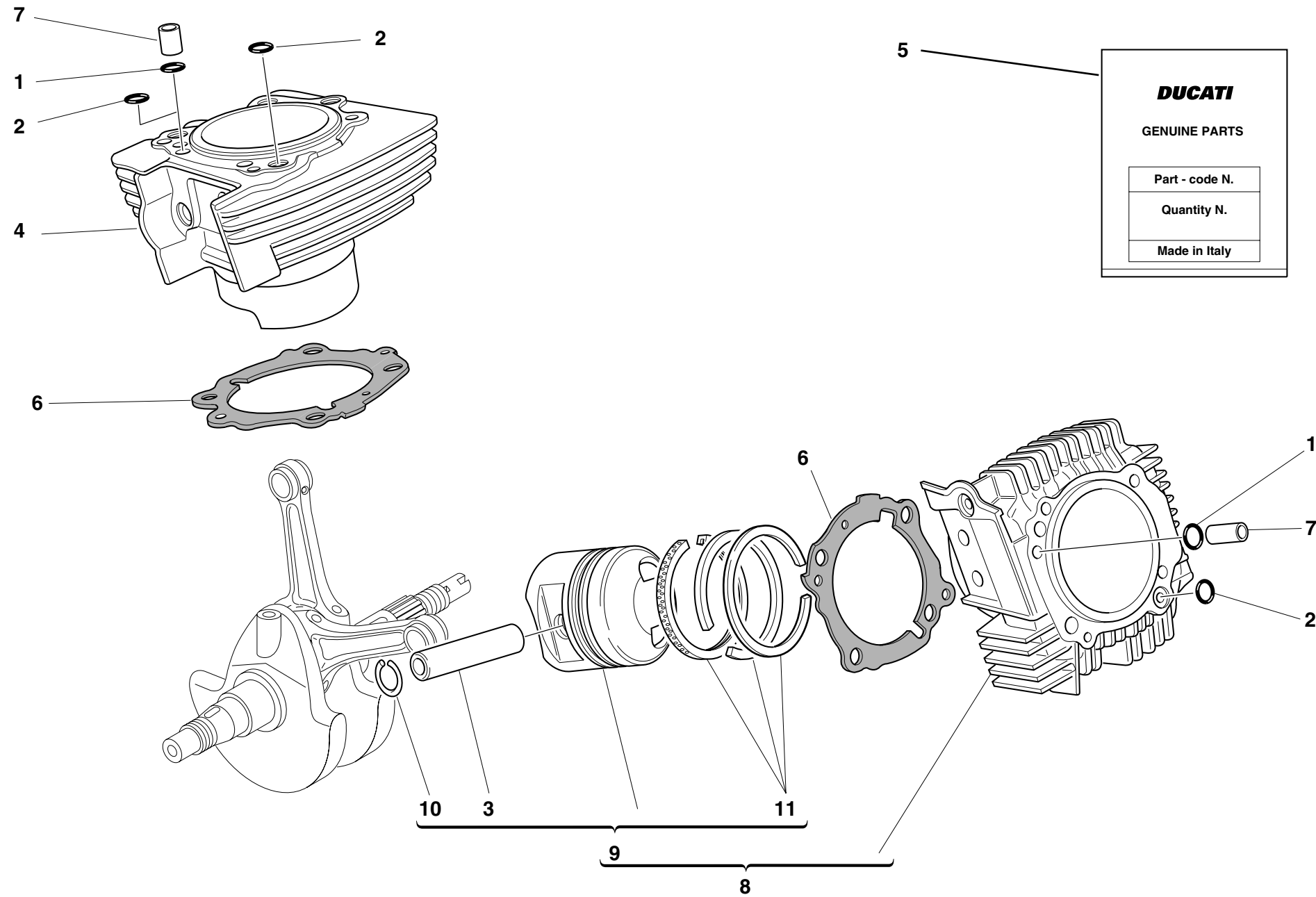

DRAWING

007

CYLINDERS - PISTONS

NOTES	NO.	CODE NO.	DESCRIPTION	VALIDITY	Q.TY	
	1	0400.17.030	O-ring		2	
	2	463.2.019.6A	O-ring		3	
	3	0675.47.450	Piston pin		2	
	4	120.2.040.1B	Vertical cylinder-piston fit		1	
	5	791.2.014.1C	Head-cylinder gaskets set		1	
	6	786.1.069.1A	Cylinder-crankcase gasket th. 0.4		2	
	7	0805.17.125	Bush		2	
	8	120.2.041.5B	Horizontal cylinder-piston fit		1	
	9	122.2.004.1A	Complete piston		2	
	10	0675.47.460	Piston pin circlip		4	
	11	0905.47.490	Piston rings set		2	

NOTES	NO.	CODE NO.	DESCRIPTION	VALIDITY	Q.TY	
-------	-----	----------	-------------	----------	------	---

DRAWING

008

TIMING

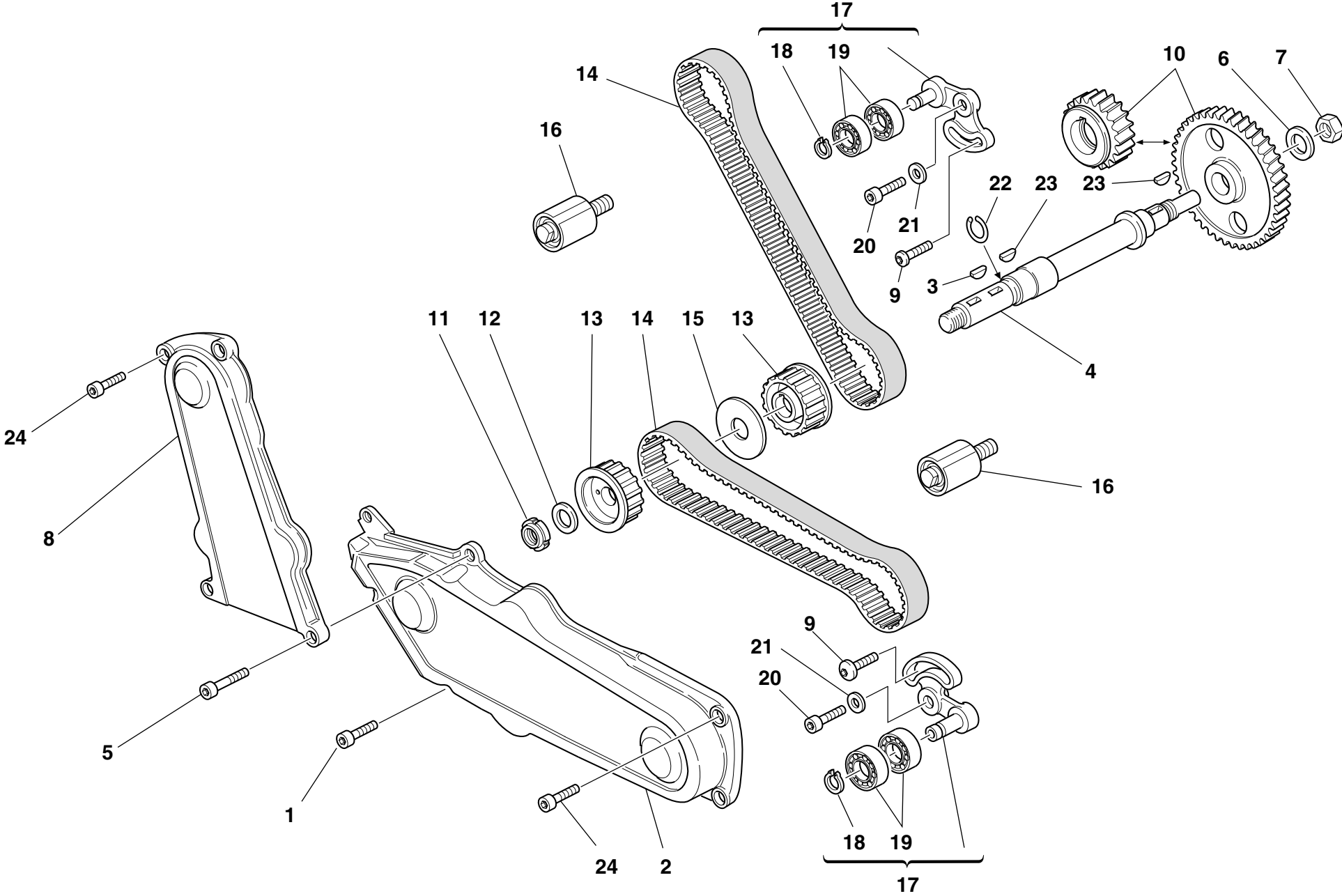

DRAWING

008

TIMING

NOTES	NO.	CODE NO.	DESCRIPTION	VALIDITY	Q.TY	
	1	60N102509	Screw		1	
	2	245.1.048.1A	Horizontal timing belt cover		1	
	3	74172.1008	Woodruff key		1	
	4	147.1.015.1A	Lay shaft		1	
	5	60N102510	Screw		2	
	6	0400.29.040	Lock washer		1	
	7	0124.40.060	Hexagon nut		1	
	8	245.1.047.1A	Vertical timing belt cover		1	
	9	772.1.010.2A	Screw		2	
	10	171.2.020.2B	Timing gears pair		1	
	11	72944.1542	Elastic-stop ring nut		1	
	12	0797.69.040	Washer		1	
	13	255.1.001.1B	Timing belt roller		2	
	14	737.4.007.2A	Timing drive toothed belt		2	
	15	856.1.002.1A	Belt roller separating washer sp. 2		1	
	16	451.1.025.1A	Fixed tensioner assembly		2	
	17	451.2.006.1A	Complete vertical cylinder tensioner roller		1	
	18	0214.07.350	Ring		1	
	19	75166.1238	Bearing		4	
	20	60N102555	Screw		2	
	21	462.3.003.7A	Washer		2	
	22	882.1.003.1A	Snap ring		1	
	23	0755.29.025	Woodruff key		2	
	24	771.5.064.2B	Screw		4	

NOTES	NO.	CODE NO.	DESCRIPTION	VALIDITY	Q.TY	
-------	-----	----------	-------------	----------	------	---

DRAWING **009** FILTERS AND OIL PUMP

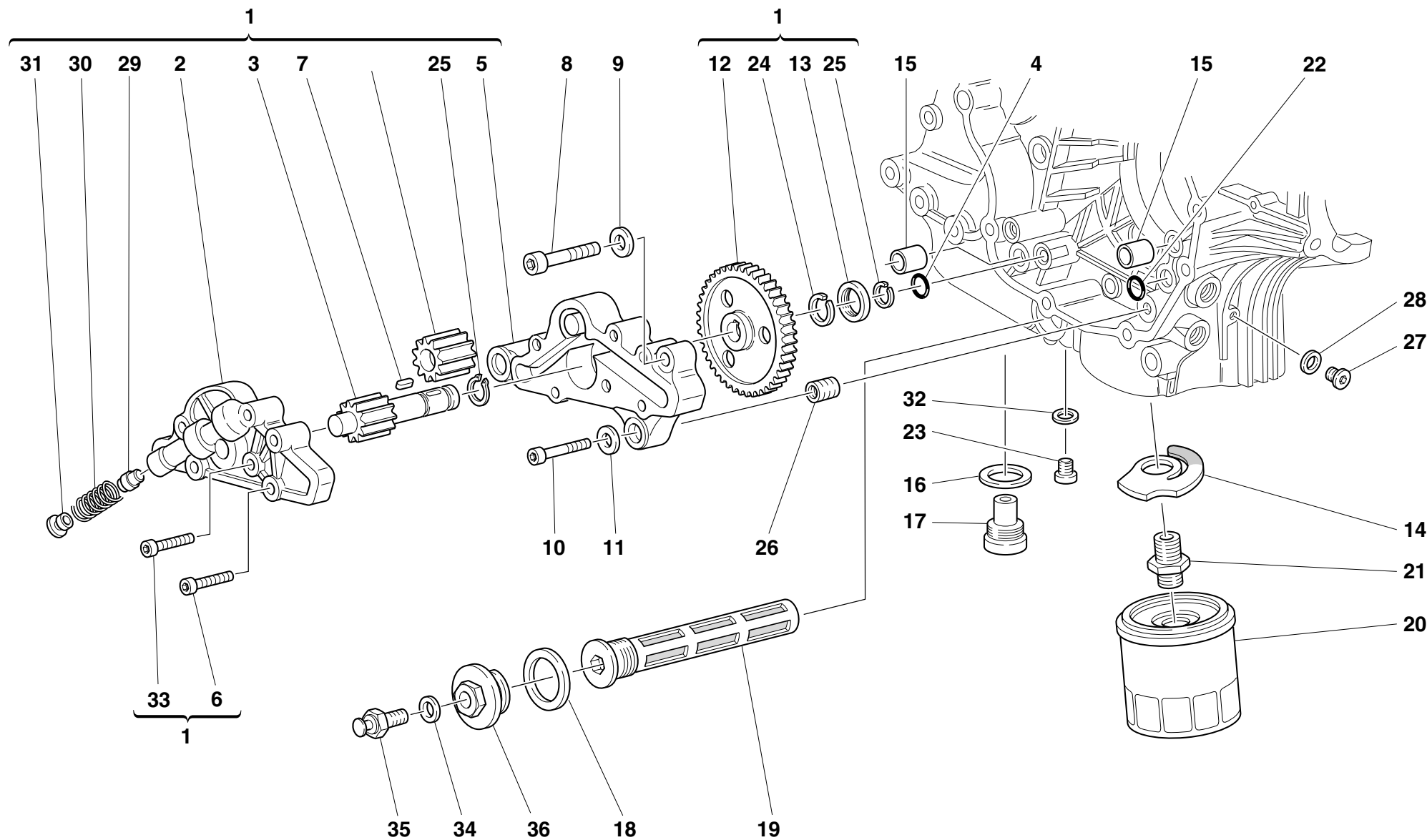

DRAWING **009** FILTERS AND OIL PUMP

NOTES	NO.	CODE NO.	DESCRIPTION	VALIDITY	Q.TY	
	1	174.2.025.3A	Complete oil pump		1	
	2	247.1.104.1A	Pump cover		1	
	3	174.1.002.1A	Pump driving gear		1	
	4	886.4.037.1A	O-ring		1	
	5	250.2.030.3A	Pump body		1	
	6	779.5.020.1A	Screw		3	
	7	680.1.001.1B	Woodruff key		1	
	8	771.5.129.2B	Screw		2	
	9	462.4.037.8A	Spring washer		2	
	10	60N102510	Screw		1	
	11	462.4.037.6A	Spring washer		1	
	12	174.1.025.1A	Pump drive gear		1	
	13	710.1.001.1A	Bush		1	
	14	799.2.077.2A	Bypass spring		1	
	15	0759.49.280	Locating bush		2	
	16	220.3.208.3A	Gasket		1	
	17	0660.49.053	Oil drain plug with magnet		1	
	18	852.5.005.1A	Gasket th.1,5		1	
	19	894.2.009.1A	Oil filter		1	
	20	0905.49.960	Oil filter cartridge		1	
	21	0670.49.910	Nipple		1	
	22	93827.0114	O-ring		1	
	23	779.1.198.1A	Cap		1	
	24	76267.0012	Snap ring		1	
	25	73500.1237	Circlip		2	
	26	0670.49.310	Reduction bush		1	

NOTES	NO.	CODE NO.	DESCRIPTION	VALIDITY	Q.TY	
	27	779.1.162.1A	Cap		1	
	28	0150.70.120	Gasket th.2		1	
	29	593.1.018.1A	Bypass valve		1	
	30	799.1.055.1A	Bypass spring		1	
	31	780.1.018.1A	Bypass cap		1	
	32	852.1.120.1A	Aluminium gasket		1	
	33	779.5.019.1A	Screw		3	
	34	420.2.001.0A	Gasket th.1		1	
	35	552.4.004.2A	Thermistor		1	
	36	873.1.039.1A	Cap		1	

DRAWING

010

HALF CRANKCASES

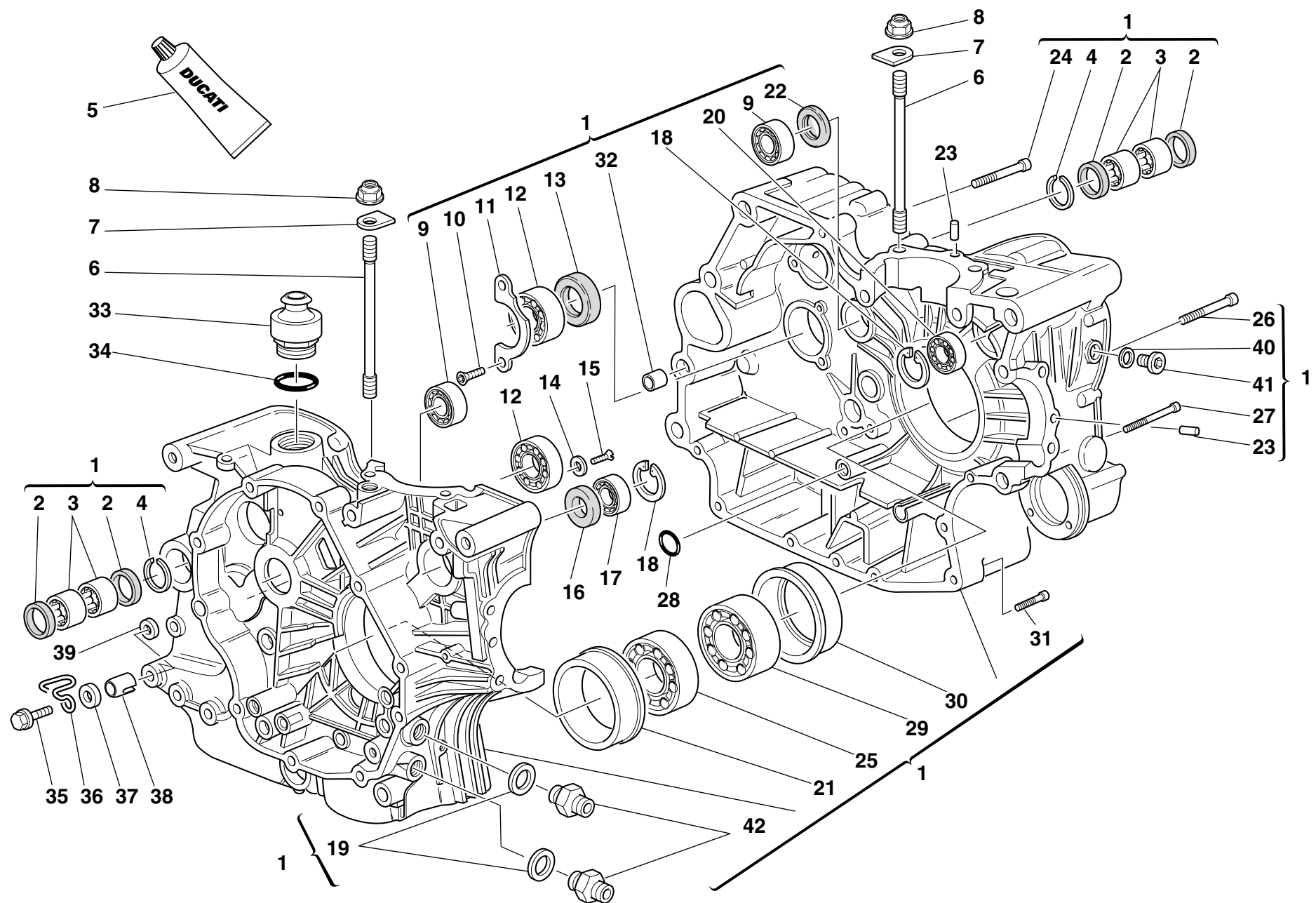

DRAWING 010 HALF CRANKCASES

NOTES	NO.	CODE NO.	DESCRIPTION	VALIDITY	Q.TY	
	1	225.2.046.1B	Complete half-crankcases pair		1	
	2	0755.49.265	Seal ring		4	
	3	76400.0004	Needle bearing		4	
	4	76266.2668	Snap ring		2	
	5	94247.0014	Fluid sealant		1	
	6	0377.49.270	Stud bolt for fastening head cylinder		8	
	7	856.1.025.1A	Special washer		8	
	8	0670.92.010	Nut		8	
	9	75791.1747	Bearing		2	
	10	72094.1616	Screw		2	
	11	0367.49.275	Keep plate		1	
	12	75120.2567	Bearing		2	
	13	0660.49.268	Seal ring		1	
	14	713.1.140.1A	Spacer		2	
	15	60N101079	Screw		2	
	16	93785.1830	Seal ring		1	
	17	75794.1542	Bearing		1	
	18	73503.3380	Circlip		1	
	19	420.2.006.4A	Aluminium gasket		2	
	20	702.5.008.1A	Bearing		1	
	21	710.1.069.1A	Bearing holder bush		1	
	22	463.4.001.1A	Seal ring		1	
	23	0011.52.010	Locating dowel		2	
	24	771.5.136.2B	Screw		6	
	25	75143.3380	Bearing		1	
	26	779.1.029.1A	Special screw		1	

NOTES	NO.	CODE NO.	DESCRIPTION	VALIDITY	Q.TY	
	27	771.5.080.2B	Screw		1	
	28	93827.0114	O-ring		1	
	29	75191.3380	Bearing		1	
	30	710.1.070.1A	Bearing holder bush		1	
	31	771.5.072.2B	Screw		5	
	32	711.1.095.1A	Bush		2	
	33	593.1.003.1B	Breather valve		1	
	34	93823.3156	O-ring		1	
	35	0000.62729	Screw		1	
	36	829.1.124.2A	Ring		1	
	37	734306N01	Washer		1	
	38	710.1.032.1A	Bush		1	
	39	711.1.072.1A	Bush		1	
	40	420.2.006.2A	Aluminium gasket		1	
	41	779.1.182.1A	Special screw		1	
	42	815.1.022.1A	Nipple		2	

DRAWING

011

ALTERNATOR COVER

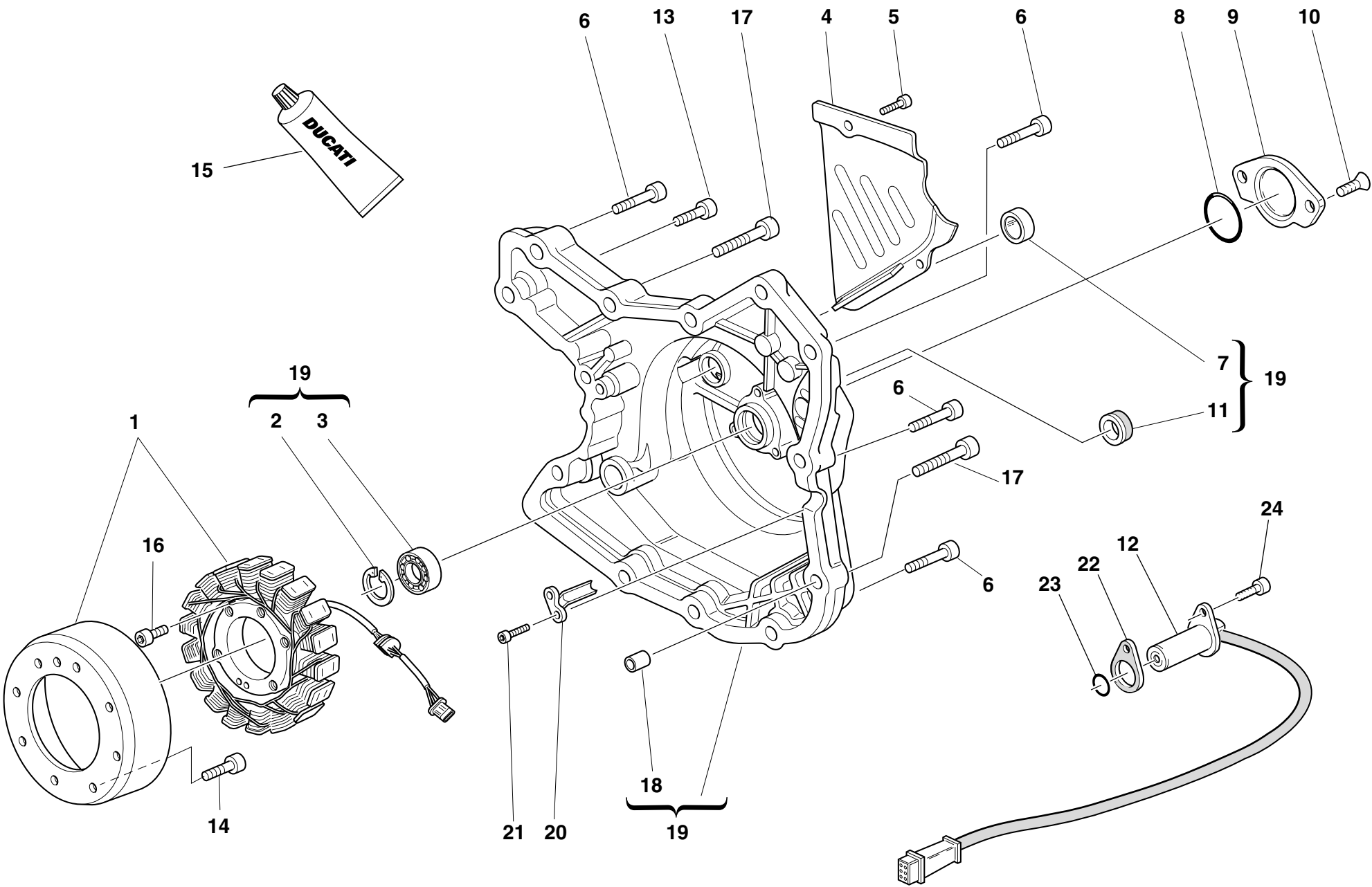

DRAWING 011 ALTERNATOR COVER

NOTES	NO.	CODE NO.	DESCRIPTION	VALIDITY	Q.TY	
	1	264.4.014.3B	Generator		1	
	2	73503.3380	Circlip		1	
	3	702.5.008.1A	Bearing		1	
	4	247.1.083.1AE	Chain cover		1	
	5	771.5.064.2B	Screw		2	
	6	60N102510	Screw		9	
	7	254.1.001.1A	Ignition inspection cap		1	
	8	886.4.035.1A	O-ring		1	
	9	247.1.002.1BC	Cover		1	
	10	777.5.049.2C	Screw		2	
	11	93783.1524	Seal ring		1	
	12	552.4.020.1A	Sensor		1	
	13	60N102509	Screw		1	
	14	771.4.006.1A	Screw		8	
	15	94247.0014	Fluid sealant		1	
	16	771.5.073.2B	Screw		3	
	17	60N102511	Screw		2	
	18	0400.49.240	Locating bush		2	
	19	242.2.045.1A	Generator cover		1	
	20	830.1.144.1A	Bracket		1	
	21	771.5.040.2B	Screw		2	
	22	788.1.066.1AA	Gasket th.0,6		2	
	22	788.1.066.1AB	Gasket th.0,8		1	
	22	788.1.066.1AC	Gasket th.1,0		1	
	23	886.4.003.1A	O-ring		1	
	24	60N107335	Screw		1	

NOTES	NO.	CODE NO.	DESCRIPTION	VALIDITY	Q.TY	
-------	-----	----------	-------------	----------	------	---

DRAWING

012

ELECTRIC STARTER AND IGNITION

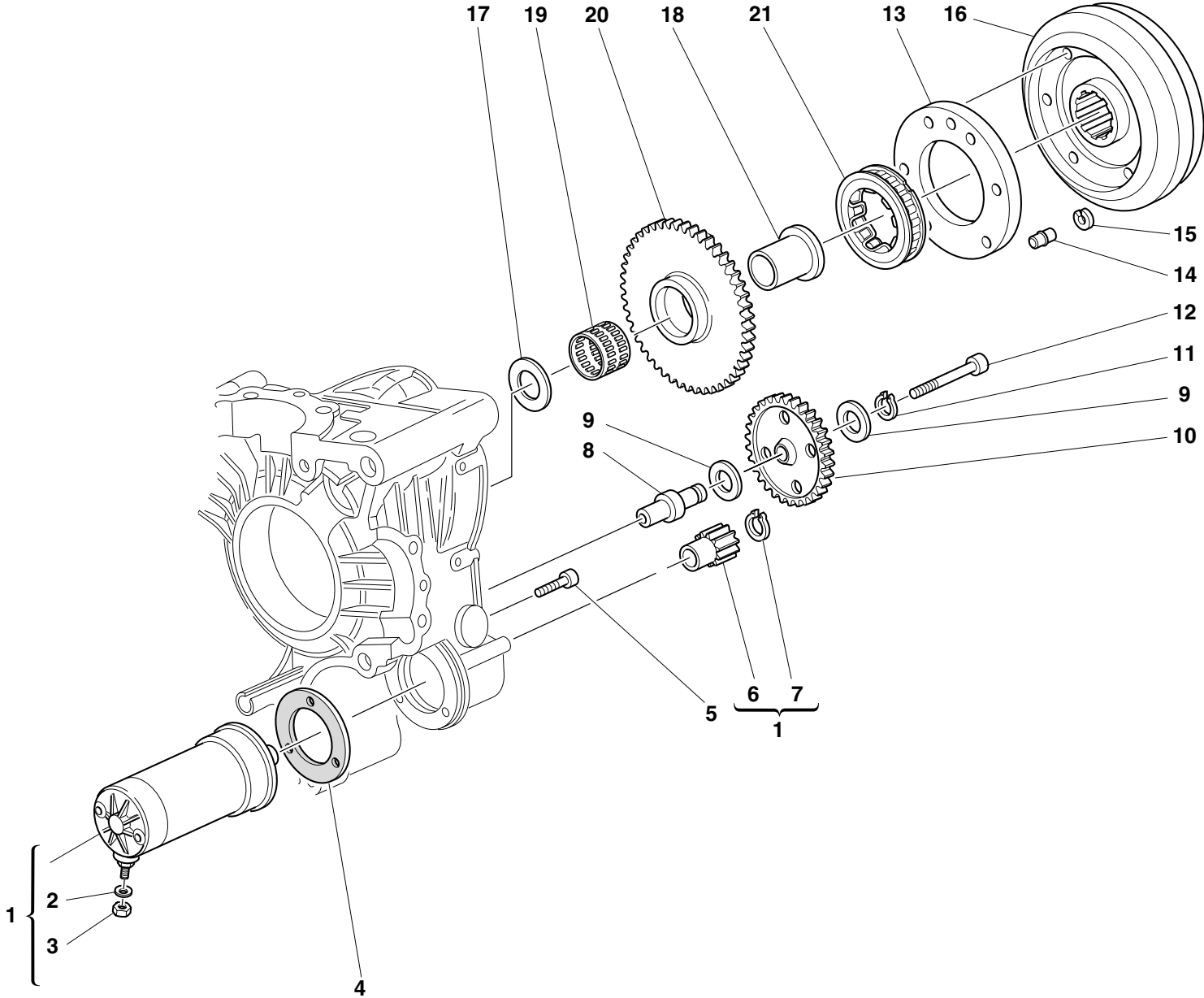

DRAWING

012

ELECTRIC STARTER AND IGNITION

NOTES	NO.	CODE NO.	DESCRIPTION	VALIDITY	Q.TY	
	1	270.4.001.1A	Complete starter motor (8-9 included)		1	
	2	734006N01	Spring washer		1	
	3	417.9.050.6A	Nut		1	
	4	788.1.054.1A	Starter motor gasket		1	
	5	60N102510	Screw		3	
	6	176.1.001.1A	Starter motor sprocket		1	
	7	73500.1237	Circlip		1	
	8	0660.50.020	Intermediate gear pin		1	
	9	856.1.071.1A	Washer		2	
	10	176.1.009.1A	Intermediate gear assembly		1	
	11	73500.1440	Circlip		1	
	12	771.5.078.2B	Screw		1	
	13	160.1.057.1A	Flange		1	
	14	863.1.002.1A	Locating pin		1	
	15	0647.29.040	Check ring		1	
	16	276.1.025.1B	Ignition flywheel		1	
	17	0619.50.065	Washer		1	
	18	881.1.010.1C	Inner ring		1	
	19	701.4.003.1A	Needle bearing		1	
	20	173.1.012.3A	Electric starter driven gear		1	
	21	701.4.007.1A	Starter clutch		1	

NOTES	NO.	CODE NO.	DESCRIPTION	VALIDITY	Q.TY	
-------	-----	----------	-------------	----------	------	---

DRAWING

013

HEAD : TIMING

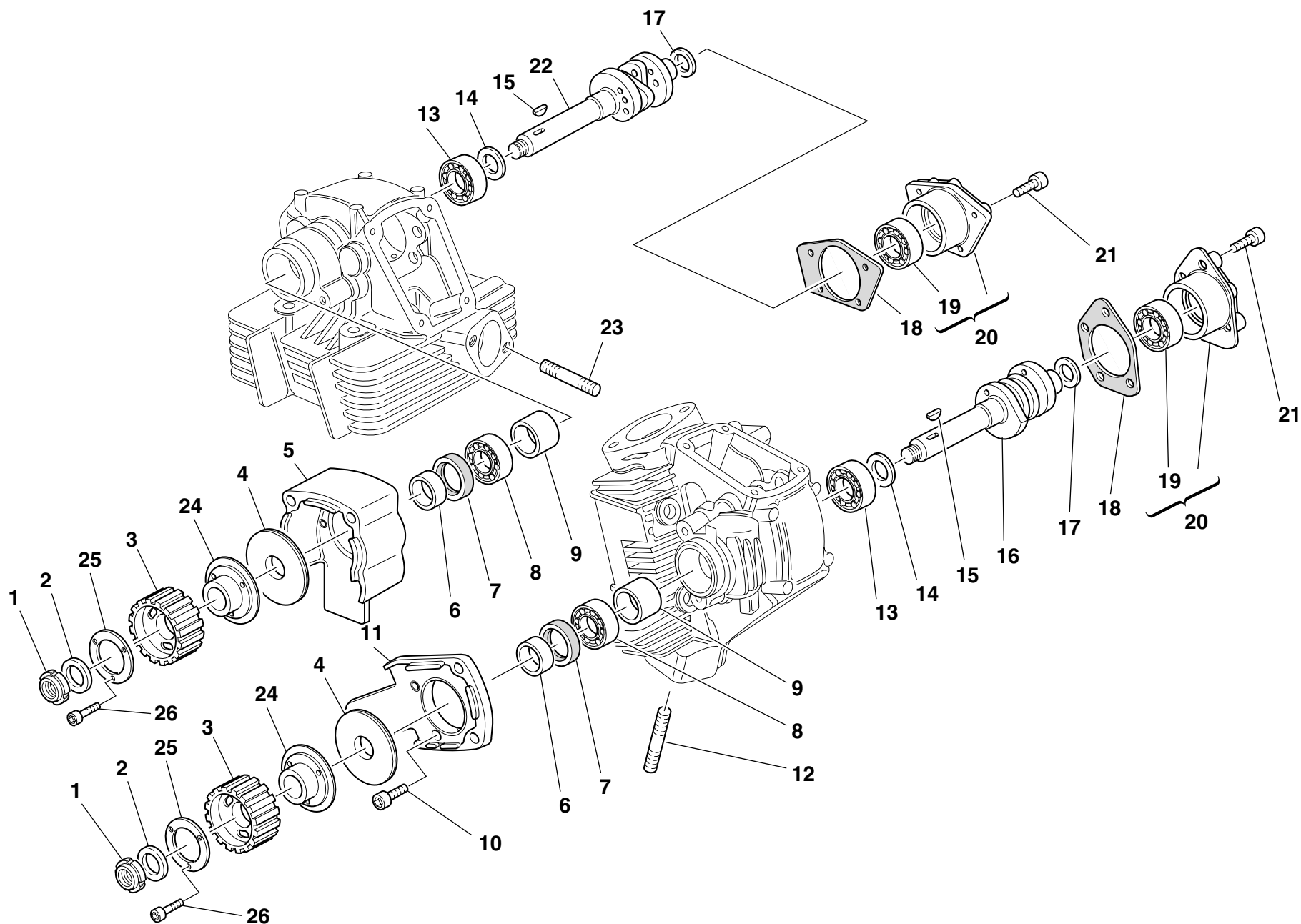

DRAWING

013

HEAD : TIMING

NOTES	NO.	CODE NO.	DESCRIPTION	VALIDITY	Q.TY	
	1	72944.1542	Elastic-stop ring nut		2	
	2	0797.69.040	Washer		2	
	3	255.1.014.1A	Timing belt roller		2	
	4	856.1.002.1A	Belt roller separating washer sp. 2		2	
	5	235.1.027.1A	Vertical rubber cap		1	
	6	713.1.006.1A	Belt roller spacer		2	
	7	0204.70.105	Seal ring		2	
	8	75110.1747	Bearing		2	
	9	0660.29.030	Spacer		2	
	10	60N107335	Screw		4	
	11	235.1.026.1A	Horizontal rubber cap		1	
	12	0370.92.050	Stud bolt		4	
	13	75110.2054	Bearing		2	
	14	0400.16.190	Washer		2	
	15	74172.1008	Woodruff key		2	
	16	0370.29.020	Horizontal head camshaft		1	
	17	0400.29.125	Shim th. 0.2		2	
	17	0400.29.126	Shim th. 0.5		4	
	18	0660.92.310	Cap gasket		2	
	19	75173.1542	Bearing		2	
	20	235.2.015.1BA	Cap with bearing		2	
	21	60N102509	Screw		8	
	22	0370.29.010	Vertical head camshaft		1	
	23	417.5.033.7A	Stud bolt		4	
	24	160.1.076.1A	Flange		2	
	25	852.1.124.1A	Special washer		2	

NOTES	NO.	CODE NO.	DESCRIPTION	VALIDITY	Q.TY	
	26	771.5.040.2B	Screw		6	

DRAWING 014 VERTICAL HEAD

17 ★	Scodellino ritorno Return cap Coupelle retour Einstellhülse	
0727.92.050	— 5	0727.92.171 — 7,15
0727.92.150	— 5,05	0727.92.072 — 7,2
0727.92.051	— 5,10	0727.92.172 — 7,25
0727.92.151	— 5,15	0727.92.073 — 7,30
0727.92.052	— 5,2	0727.92.173 — 7,35
0727.92.152	— 5,25	0727.92.074 — 7,4
0727.92.053	— 5,30	0727.92.174 — 7,45
0727.92.153	— 5,35	0727.92.075 — 7,50
0727.92.054	— 5,4	0727.92.175 — 7,55
0727.92.154	— 5,45	0727.92.076 — 7,6
0727.92.055	— 5,50	0727.92.176 — 7,65
0727.92.155	— 5,55	0727.92.077 — 7,70
0727.92.056	— 5,6	0727.92.177 — 7,75
0727.92.156	— 5,65	0727.92.078 — 7,8
0727.92.057	— 5,70	0727.92.178 — 7,85
0727.92.157	— 5,75	0727.92.079 — 7,90
0727.92.058	— 5,8	0727.92.179 — 7,95
0727.92.158	— 5,85	0727.92.080 — 8
0727.92.059	— 5,90	0727.92.180 — 8,05
0727.92.159	— 5,95	0727.92.081 — 8,10
0727.92.060	— 6	0727.92.181 — 8,15
0727.92.160	— 6,05	0727.92.082 — 8,2
0727.92.061	— 6,10	0727.92.182 — 8,25
0727.92.161	— 6,15	0727.92.083 — 8,3
0727.92.062	— 6,2	0727.92.183 — 8,35
0727.92.162	— 6,25	0727.92.084 — 8,4
0727.92.063	— 6,30	0727.92.184 — 8,45
0727.92.163	— 6,35	0727.92.085 — 8,5
0727.92.064	— 6,4	0727.92.185 — 8,55
0727.92.164	— 6,45	0727.92.086 — 8,6
0727.92.065	— 6,50	0727.92.186 — 8,65
0727.92.165	— 6,55	0727.92.087 — 8,7
0727.92.066	— 6,6	0727.92.187 — 8,75
0727.92.166	— 6,65	0727.92.088 — 8,8
0727.92.067	— 6,70	0727.92.188 — 8,85
0727.92.167	— 6,75	0727.92.089 — 8,9
0727.92.068	— 6,8	0727.92.189 — 8,95
0727.92.168	— 6,85	0727.92.090 — 9
0727.92.069	— 6,90	0727.92.092 — 9,2
0727.92.169	— 6,95	0727.92.094 — 9,4
0727.92.070	— 7	0727.92.096 — 9,6
0727.92.170	— 7,05	
0727.92.071	— 7,10	

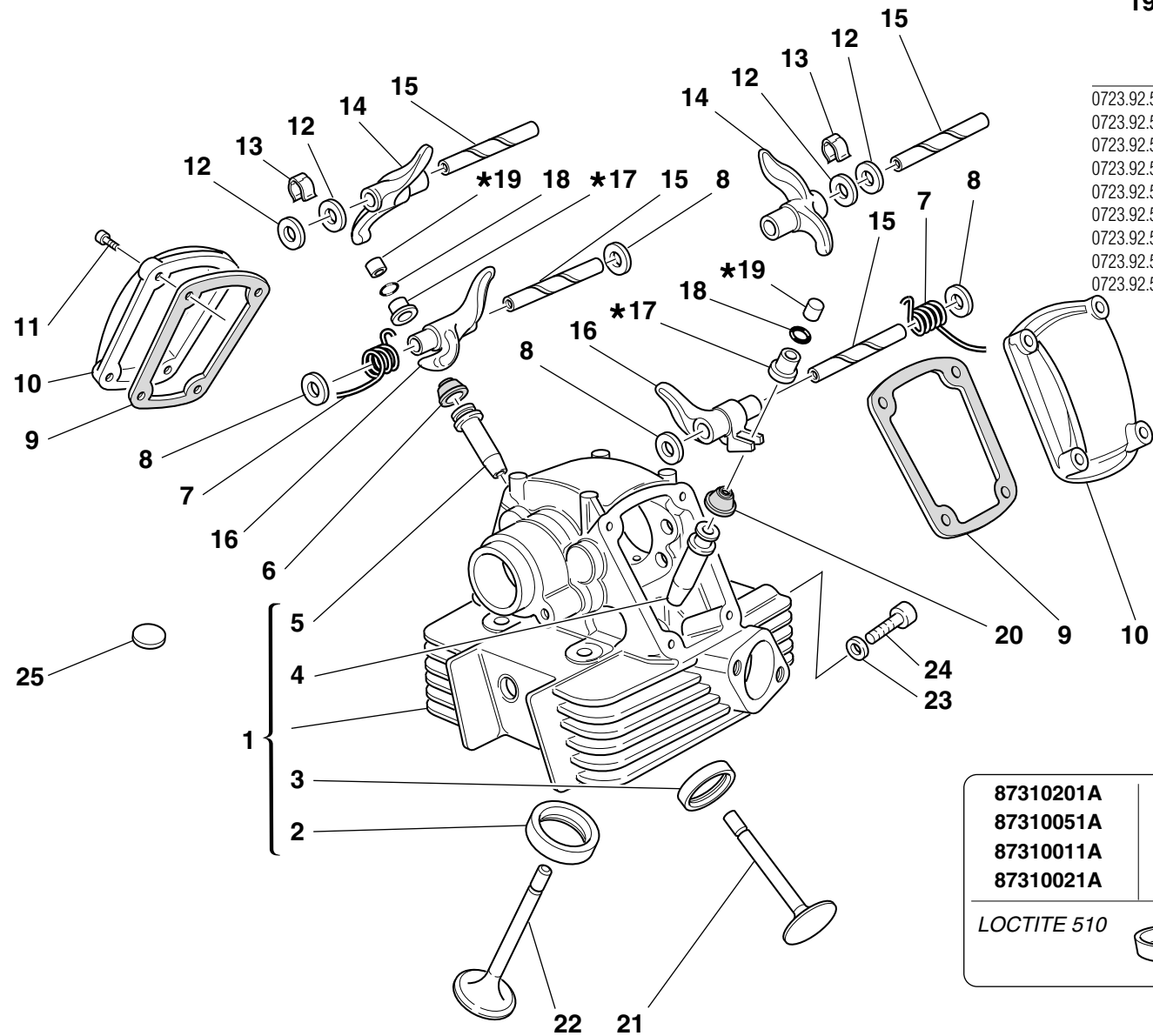



87310201A	~20
87310051A	~18
87310011A	~16
87310021A	~10

LOCTITE 510

19 ★	Registro bilanciare Adjustment Réglage Ventilkäppchen	
0723.92.500	— 2	0723.92.575 — 2,45
0723.92.535	— 2,05	0723.92.505 — 2,5
0723.92.501	— 2,1	0723.92.585 — 2,55
0723.92.545	— 2,15	0723.92.506 — 2,6
0723.92.502	— 2,2	0723.92.595 — 2,65
0723.92.555	— 2,25	0723.92.507 — 2,7
0723.92.503	— 2,3	0723.92.605 — 2,75
0723.92.565	— 2,35	0723.92.508 — 2,8
0723.92.504	— 2,4	0723.92.615 — 2,85
		0723.92.509 — 2,9
		0723.92.625 — 2,95
		0723.92.510 — 3
		0723.92.635 — 3,05
		0723.92.511 — 3,1
		0723.92.645 — 3,15
		0723.92.512 — 3,2
		0723.92.655 — 3,25
		0723.92.513 — 3,3
		0723.92.675 — 3,35
		0723.92.514 — 3,4
		0723.92.685 — 3,45
		0723.92.515 — 3,5
		0723.92.695 — 3,55
		0723.92.516 — 3,6
		0723.92.705 — 3,65
		0723.92.517 — 3,7
		0723.92.715 — 3,75
		0723.92.518 — 3,8
		0723.92.725 — 3,85
		0723.92.519 — 3,9
		0723.92.735 — 3,95
		0723.92.520 — 4
		0723.92.745 — 4,05
		0723.92.521 — 4,1
		0723.92.522 — 4,2
		0723.92.523 — 4,3
		0723.92.524 — 4,4
		0723.92.525 — 4,5
		0723.92.526 — 4,6
		0723.92.527 — 4,7
		0723.92.528 — 4,8
		0723.92.529 — 4,9
		0723.92.530 — 5

DRAWING 014 VERTICAL HEAD

NOTES	NO.	CODE NO.	DESCRIPTION	VALIDITY	Q.TY	
	1	301.2.061.1A	Complete vertical head		1	
	2	304.1.021.1A	Intake valve seat		1	
	2	304.1.021.1AB	Oversize intake valve seat 0.03		1	
	2	304.1.021.1AC	Oversize intake valve seat 0.06		1	
	3	304.1.022.1A	Exhaust valve seat		1	
	3	304.1.022.1AB	Oversize exhaust valve seat 0.03		1	
	3	304.1.022.1AC	Oversize exhaust valve seat 0.06		1	
	4	303.1.003.1A	Intake valve cast iron guide		1	
	4	303.1.003.1AB	Oversize valve guide 0.03		1	
	4	303.1.003.1AC	Oversize valve guide 0.06		1	
	4	303.1.003.1AD	Oversize valve guide 0.09		1	
	5	303.2.004.1C	Exhaust valve bronze guide		1	
	5	303.2.004.1CB	Oversize valve guide 0.03		1	
	5	303.2.004.1CC	Oversize valve guide 0.06		1	
	5	303.2.004.1CD	Oversize valve guide 0.09		1	
	6	764.1.013.1A	Valve seal		1	
	7	799.1.061.1A	Closing rocker spring		2	
	8	0619.92.180	Shim th. 0.3		6	
	8	0670.92.190	Shim th. 2		4	
	8	0765.92.185	Shim th. 1		2	
	8	0765.92.190	Shim th. 0.5		4	
	8	0765.92.195	Shim th. 0.1		1	
	8	0765.92.205	Shim th. 0.2		8	
	9	788.1.032.2A	Valve cover gasket		2	
	10	240.1.010.1AB	Valve cover		2	
	11	60N102509	Screw		8	

NOTES	NO.	CODE NO.	DESCRIPTION	VALIDITY	Q.TY	
	12	0647.70.010	Shim		4	
	13	0375.92.210	Spring		2	
	14	208.1.012.4A	Opening rocker		2	
	15	0660.92.240	Rocker shaft		4	
	15	0660.92.245	Oversize rocker shaft 0.02		4	
	16	209.1.012.4A	Closing rocker		2	
	17	0727.92.239	See table		2	
	18	669.1.003.1A	Split rings		4	
	19	0723.92.239	See table		2	
	20	764.1.009.1A	Valve seal		1	
	21	211.1.015.2A	Exhaust valve		1	
	22	210.1.015.2A	Intake valve		1	
	23	420.2.000.7A	Copper gasket		1	
	24	779.1.133.1A	Screw		1	
	25	700.1.027.1A	Vibration damper pad		22	

DRAWING **015** HORIZONTAL HEAD

14 ★ Scodellino ritorno Return cap Coupelle retour Einstellhülse			
0727.92.050		0727.92.171	7,15
0727.92.150	5,05	0727.92.072	7,2
0727.92.051	5,10	0727.92.172	7,25
0727.92.151	5,15	0727.92.073	7,30
0727.92.052	5,2	0727.92.173	7,35
0727.92.152	5,25	0727.92.074	7,4
0727.92.053	5,30	0727.92.174	7,45
0727.92.153	5,35	0727.92.075	7,50
0727.92.054	5,4	0727.92.175	7,55
0727.92.154	5,45	0727.92.076	7,6
0727.92.055	5,50	0727.92.176	7,65
0727.92.155	5,55	0727.92.077	7,70
0727.92.056	5,6	0727.92.177	7,75
0727.92.156	5,65	0727.92.078	7,8
0727.92.057	5,70	0727.92.178	7,85
0727.92.157	5,75	0727.92.079	7,90
0727.92.058	5,8	0727.92.179	7,95
0727.92.158	5,85	0727.92.080	
0727.92.059	5,90	0727.92.180	8,05
0727.92.159	5,95	0727.92.081	8,10
0727.92.060		0727.92.181	8,15
0727.92.160	6,05	0727.92.082	8,2
0727.92.061	6,10	0727.92.182	8,25
0727.92.161	6,15	0727.92.083	8,3
0727.92.062	6,2	0727.92.183	8,35
0727.92.162	6,25	0727.92.084	8,4
0727.92.063	6,30	0727.92.184	8,45
0727.92.163	6,35	0727.92.085	8,5
0727.92.064	6,4	0727.92.185	8,55
0727.92.164	6,45	0727.92.086	8,6
0727.92.065	6,50	0727.92.186	8,65
0727.92.165	6,55	0727.92.087	8,7
0727.92.066	6,6	0727.92.187	8,75
0727.92.166	6,65	0727.92.088	8,8
0727.92.067	6,70	0727.92.188	8,85
0727.92.167	6,75	0727.92.089	8,9
0727.92.068	6,8	0727.92.189	8,95
0727.92.168	6,85	0727.92.090	
0727.92.069	6,90	0727.92.092	9,2
0727.92.169	6,95	0727.92.094	9,4
0727.92.070		0727.92.096	9,6
0727.92.170	7,05		
0727.92.071	7,10		

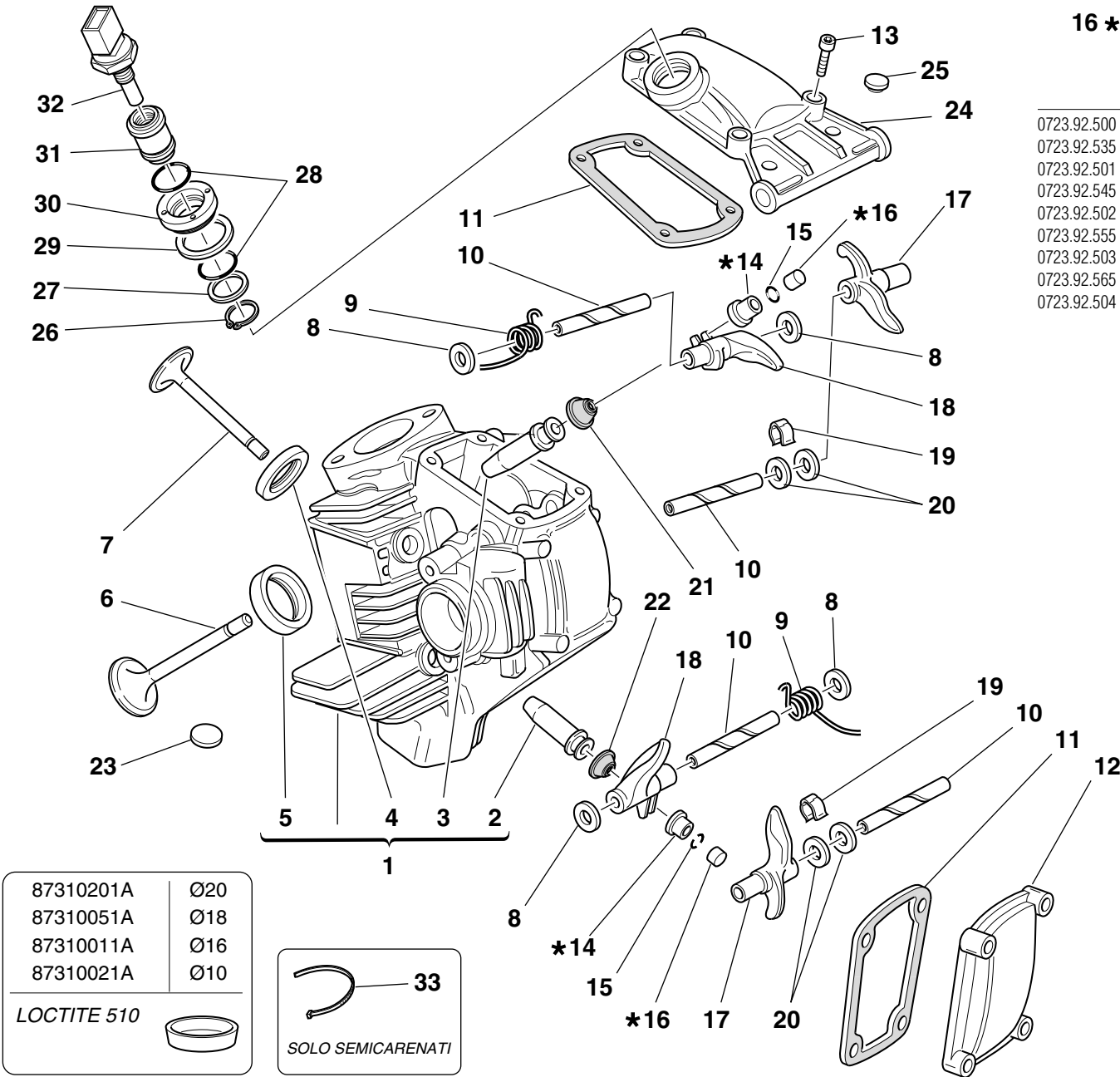

16 ★ Registro bilanciere Adjustment Ventilkläppchen		
0723.92.500		0723.92.575 2,45
0723.92.535	2,05	0723.92.505 2,5
0723.92.501	2,1	0723.92.585 2,55
0723.92.545	2,15	0723.92.506 2,6
0723.92.502	2,2	0723.92.595 2,65
0723.92.555	2,25	0723.92.507 2,7
0723.92.503	2,3	0723.92.605 2,75
0723.92.565	2,35	0723.92.508 2,8
0723.92.504	2,4	0723.92.615 2,85
		0723.92.509 2,9
		0723.92.625 2,95
		0723.92.510
		0723.92.635 3,05
		0723.92.511 3,1
		0723.92.645 3,15
		0723.92.512 3,2
		0723.92.655 3,25
		0723.92.513 3,3
		0723.92.675 3,35
		0723.92.514 3,4
		0723.92.685 3,45
		0723.92.515 3,5
		0723.92.695 3,55
		0723.92.516 3,6
		0723.92.705 3,65
		0723.92.517 3,7
		0723.92.715 3,75
		0723.92.518 3,8
		0723.92.725 3,85
		0723.92.519 3,9
		0723.92.735 3,95
		0723.92.520
		0723.92.745 4,05
		0723.92.521 4,1
		0723.92.522 4,2
		0723.92.523 4,3
		0723.92.524 4,4
		0723.92.525 4,5
		0723.92.526 4,6
		0723.92.527 4,7
		0723.92.528 4,8
		0723.92.529 4,9
		0723.92.530

DRAWING 015 HORIZONTAL HEAD

NOTES	NO.	CODE NO.	DESCRIPTION	VALIDITY	Q.TY	
	1	301.2.062.2B	Complete horizontal head		1	
	2	303.2.004.1C	Exhaust valve bronze guide		1	
	2	303.2.004.1CB	Oversize valve guide 0.03		1	
	2	303.2.004.1CC	Oversize valve guide 0.06		1	
	2	303.2.004.1CD	Oversize valve guide 0.09		1	
	3	303.1.003.1A	Intake valve cast iron guide		1	
	3	303.1.003.1AB	Oversize valve guide 0.03		1	
	3	303.1.003.1AC	Oversize valve guide 0.06		1	
	3	303.1.003.1AD	Oversize valve guide 0.09		1	
	4	304.1.022.1A	Exhaust valve seat		1	
	4	304.1.022.1AB	Oversize exhaust valve seat 0.03		1	
	4	304.1.022.1AC	Oversize exhaust valve seat 0.06		1	
	5	304.1.021.1A	Intake valve seat		1	
	5	304.1.021.1AB	Oversize intake valve seat 0.03		1	
	5	304.1.021.1AC	Oversize intake valve seat 0.06		1	
	6	210.1.015.2A	Intake valve		1	
	7	211.1.015.2A	Exhaust valve		1	
	8	0619.92.180	Shim th. 0.3		6	
	8	0670.92.190	Shim th. 2		4	
	8	0765.92.185	Shim th. 1		2	
	8	0765.92.190	Shim th. 0.5		4	
	8	0765.92.195	Shim th. 0.1		1	
	8	0765.92.205	Shim th. 0.2		8	
	9	799.1.061.1A	Closing rocker spring		2	
	10	0660.92.240	Rocker shaft		4	
	10	0660.92.245	Oversize rocker shaft 0.02		4	

NOTES	NO.	CODE NO.	DESCRIPTION	VALIDITY	Q.TY	
	11	788.1.032.2A	Valve cover gasket		2	
	12	240.1.010.1AB	Valve cover		1	
	13	60N102509	Screw		8	
	14	0727.92.239	See table		2	
	15	669.1.003.1A	Split rings		4	
	16	0723.92.239	See table		2	
	17	208.1.012.4A	Opening rocker		2	
	18	209.1.012.4A	Closing rocker		2	
	19	0375.92.210	Spring		2	
	20	0647.70.010	Shim		4	
	21	764.1.009.1A	Valve seal		1	
	22	764.1.013.1A	Valve seal		1	
	23	700.1.027.1A	Vibration damper pad		20	
	24	240.1.012.1BB	Intake valve cover		1	
	25	300160	Rubber cap		2	
	26	73500.1747	Snap ring		1	
	27	713.1.137.1A	Spacer		1	
	28	886.4.028.1A	O-Ring		2	
	29	787.1.008.1A	Aluminium gasket		1	
	30	703.1.019.1A	Ring nut		1	
	31	829.1.235.1A	Holder sensor		1	
	32	552.4.013.1A	Sensor		1	
	33	0691.91.030	Clamp		1	

DRAWING

016

THROTTLE BODY

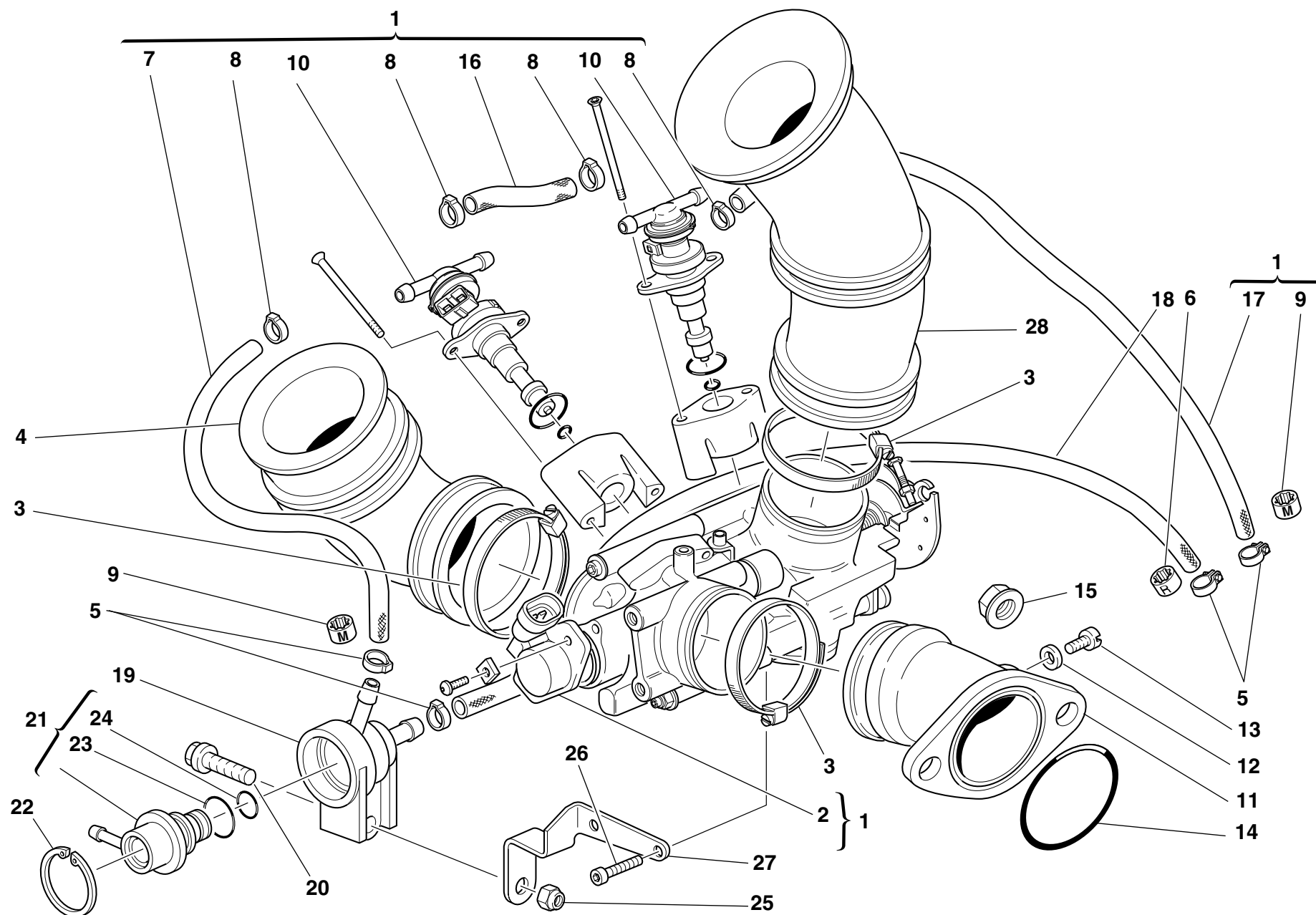

DRAWING

016

THROTTLE BODY

NOTES	NO.	CODE NO.	DESCRIPTION	VALIDITY	Q.TY	
	1	282.4.026.1A	Feed unit assembly		1	
	2	284.4.002.1A	Potentiometer		1	
	3	741.4.042.1A	Clamp		4	
	4	801.1.024.2A	Hose		1	
	5	741.4.004.1A	Clamp		2	
	6	741.4.041.1A	Clamp "R"		1	
	7	590.1.104.1A	Tube		1	
	8	287.4.024.1B	Clamp		6	
	9	741.4.040.1A	Clamp "M"		1	
	10	280.4.002.1A	Injector		2	
	11	140.2.014.1A	Intake duct		2	
	12	0250.70.223	Aluminium gasket		4	
	13	776.5.032.2A	Screw		4	
	14	463.2.022.2A	O-Ring		2	
	15	748.4.034.1A	Nut		4	
	16	590.1.096.1A	Tube		1	
	17	590.1.103.1A	Tube		1	
	18	590.1.099.1A	Tube		1	
	19	830.1.091.2A	Holder		1	
	20	8000.62729	Screw		1	
	21	283.4.003.1A	Pressure regulator		1	
	22	73503.3449	Circlip		1	
	23	886.4.022.1A	O-ring		1	
	24	886.4.021.1A	O-ring		1	
	25	0335.03.465	El-stop nut		1	
	26	70620.5212	Screw		2	

NOTES	NO.	CODE NO.	DESCRIPTION	VALIDITY	Q.TY	
	27	827.1.179.1A	Regulator bracket		1	
	28	801.1.023.2A	Hose		1	

DRAWING **017** EXHAUST SYSTEM

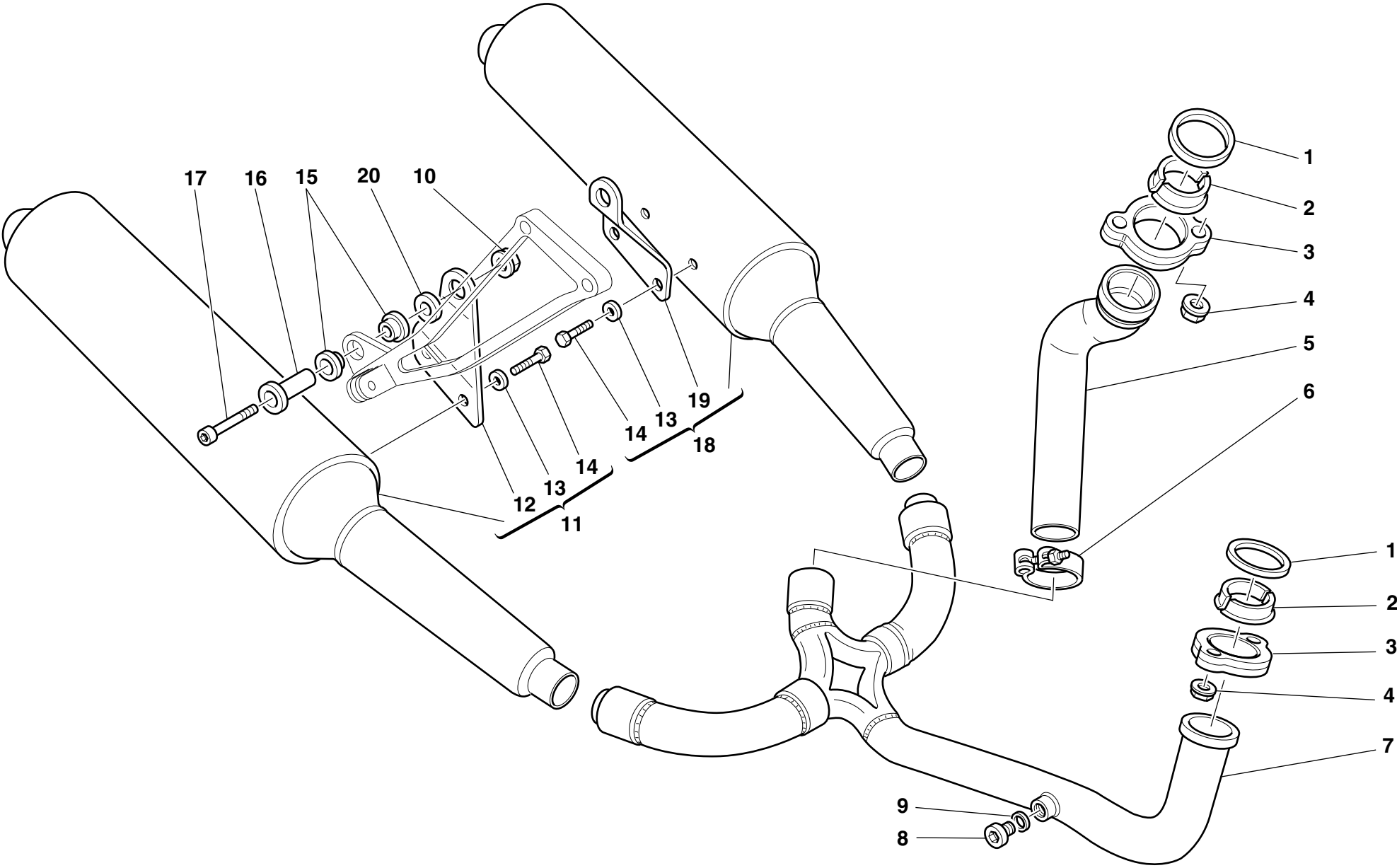

DRAWING

017

EXHAUST SYSTEM

NOTES	NO.	CODE NO.	DESCRIPTION	VALIDITY	Q.TY	
	1	0370.84.005	Exhaust gasket		2	
	2	0619.84.015	Half bushes		4	
	3	575.1.001.1AB	Exhaust ring nut (GREY)		2	
	4	0404.02.390	Nut		4	
	5	571.1.037.1A	Vertical head exhaust pipe		1	
	6	741.4.032.1A	Clamp		1	
	7	570.1.037.1A	Horizontal head exhaust pipe		1	
	8	780.1.007.1A	Cap		2	
	9	420.2.001.0A	Gasket th.1		2	
	10	729908FN1	Nut		2	
	11	573.1.047.2A	R.H. silencer		1	
	12	576.1.031.1A	R.H. bracket		1	
	13	73270.8001	Washer		4	
	14	70914.2121	Screw		4	
	15	764.1.001.1A	Rubber pad		4	
	16	684.1.044.1A	Stud bolt		2	
	17	779.5.016.1A	Screw		2	
	18	574.1.047.2A	L.H. silencer		1	
	19	576.1.032.1A	L.H. bracket		1	
	20	852.1.099.1A	Washer		2	

NOTES	NO.	CODE NO.	DESCRIPTION	VALIDITY	Q.TY	
-------	-----	----------	-------------	----------	------	---

DRAWING **018** STANDS

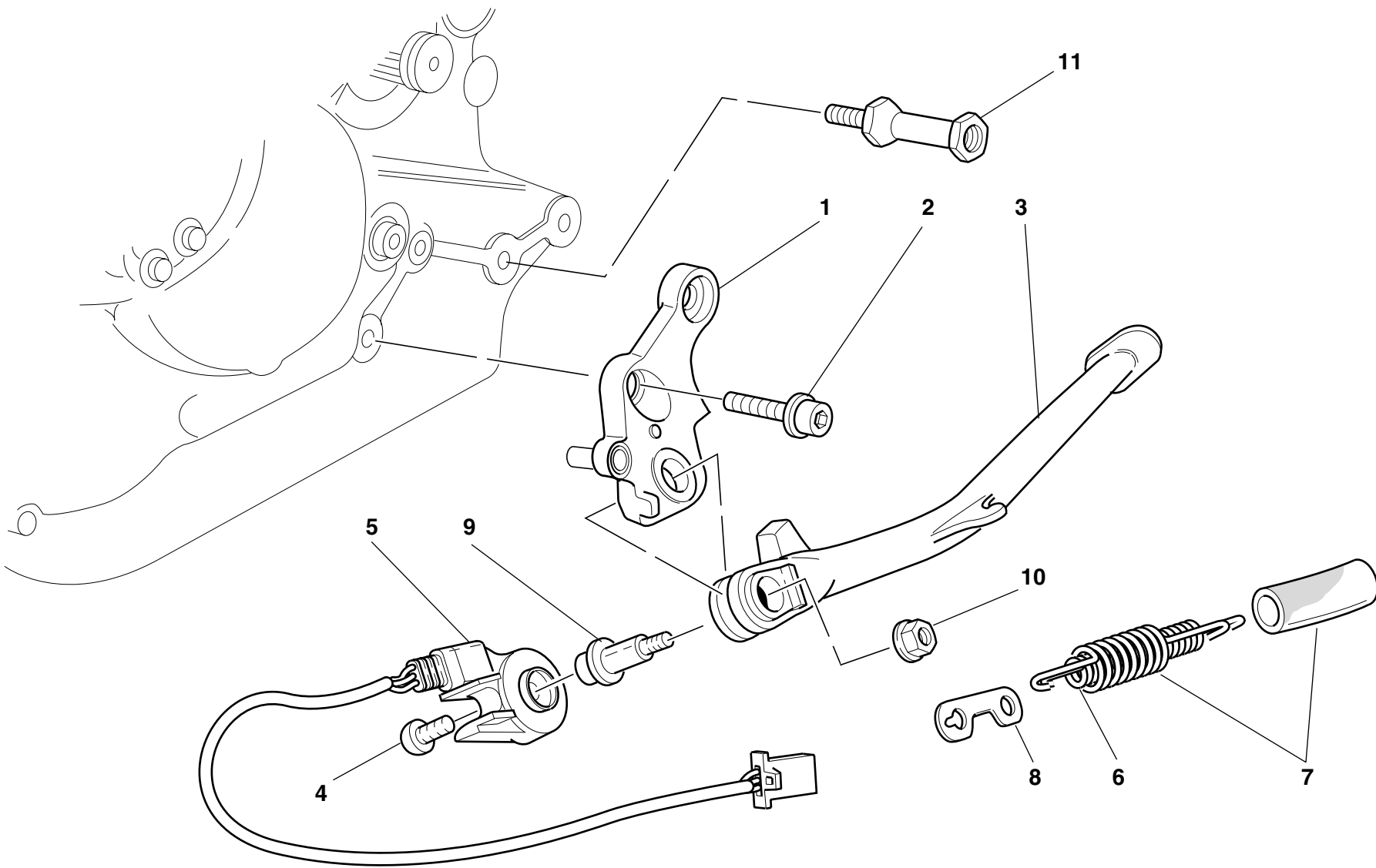

DRAWING

018

STANDS

NOTES	NO.	CODE NO.	DESCRIPTION	VALIDITY	Q.TY	
	1	556.2.021.1A	Plate		1	
	2	60N101206	Screw		2	
	3	556.1.023.1A	Side stand		1	
	4	779.4.005.1A	Screw		1	
	5	539.1.023.1A	Switch		1	
	6	799.1.089.1A	Spring		1	
	7	799.1.088.1A	Outer spring		1	
	8	827.1.139.2B	Plate		1	
	9	556.1.018.1C	Pivot		1	
	10	749.4.045.2G	Nut		1	
	11	684.1.046.1A	Stud bolt		1	

NOTES	NO.	CODE NO.	DESCRIPTION	VALIDITY	Q.TY	
-------	-----	----------	-------------	----------	------	---

DRAWING

019

FRAME

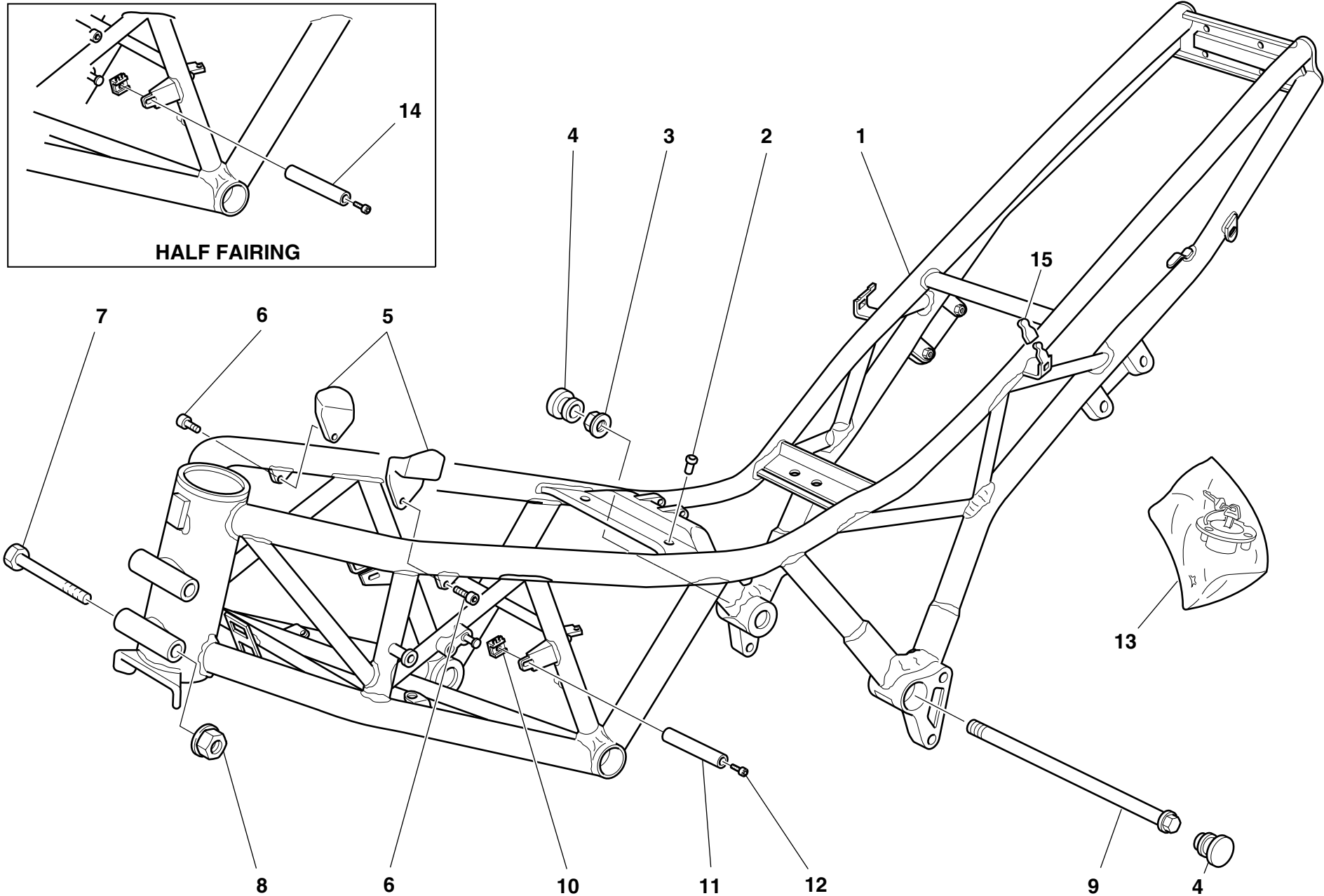
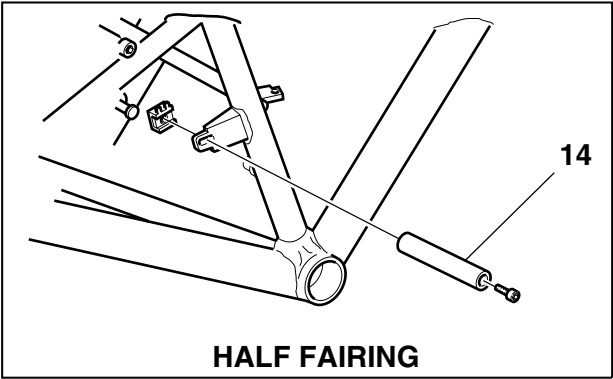

DRAWING

019

FRAME

NOTES	NO.	CODE NO.	DESCRIPTION	VALIDITY	Q.TY	
	1	470.1.042.1BA	Frame		1	
	2	764.4.004.1A	Fairlead		1	
	3	748.4.002.1A	Nut		2	
	4	872.1.026.1A	Cap		4	
	5	866.1.035.1A	Rubber pad		2	
	6	771.5.663.2B	Screw		2	
	7	772.5.022.1A	Screw		2	
	8	729908FN1	Nut		2	
	9	779.1.213.1A	Screw		2	
	10	0960.91.130	Nut		2	
	11	684.1.027.2A	Stud bolt		2	
	12	60N102511	Screw		2	
	13	598.2.026.2A	Locks kit		1	
	14	684.1.045.1A	Stud bolt		2	
	15	866.1.038.1A	Protection		2	

NOTES	NO.	CODE NO.	DESCRIPTION	VALIDITY	Q.TY	
-------	-----	----------	-------------	----------	------	---

DRAWING **020** L.H. FOOT RESTS

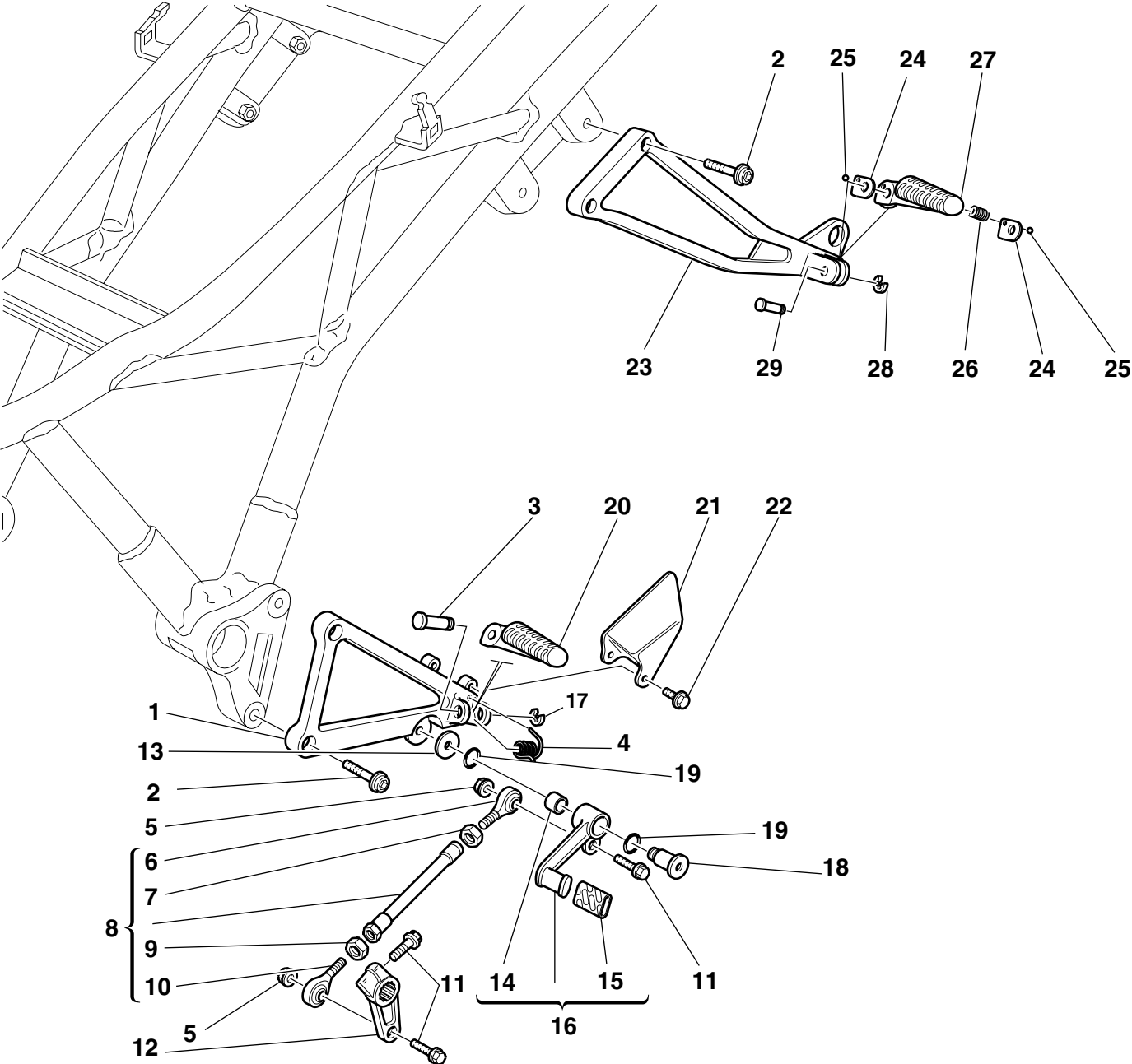

DRAWING **020** L.H. FOOT RESTS

NOTES	NO.	CODE NO.	DESCRIPTION	VALIDITY	Q.TY	
	1	824.1.044.1A	L.H. foot peg holder plate		1	
	2	771.5.723.2B	Screw		4	
	3	821.1.051.1A	Pin		1	
	4	799.1.045.1A	Spring		1	
	5	763106N01	El-stop nut		2	
	6	76401.0002	Ball joint		1	
	7	60N115062	Nut		1	
	8	117.2.030.1A	Gearbox transmission rod assembly		1	
	9	747.5.001.1A	L.H. nut		1	
	10	76401.0003	Ball joint		1	
	11	771.5.667.2B	Screw		3	
	12	0370.69.020	Gearchange control lever		1	
	13	852.1.053.1A	Washer		1	
	14	0000.59056	Bush		1	
	15	764.1.011.2A	Rubber pad		1	
	16	456.2.007.1A	Gearchange lever		1	
	17	884.5.003.1A	Ring		1	
	18	80A0.53548	Pin		1	
	19	0000.01199	O-ring		2	
	20	464.1.005.1A	Front L.H. foot peg		1	
	21	247.1.073.1A	Protection		1	
	22	772.5.025.1A	Screw		2	
	23	824.1.046.1A	Rear L.H. foot peg holder plate		1	
	24	827.1.115.1A	Plate		2	
	25	847.4.002.1A	Ball		1	
	26	8000.62655	Spring		1	

NOTES	NO.	CODE NO.	DESCRIPTION	VALIDITY	Q.TY	
	27	465.1.008.1A	Rear L.H. foot peg		1	
	28	0170.91.730	Ring		1	
	29	821.1.068.1A	Pin		1	

DRAWING

021

R.H. FOOT RESTS

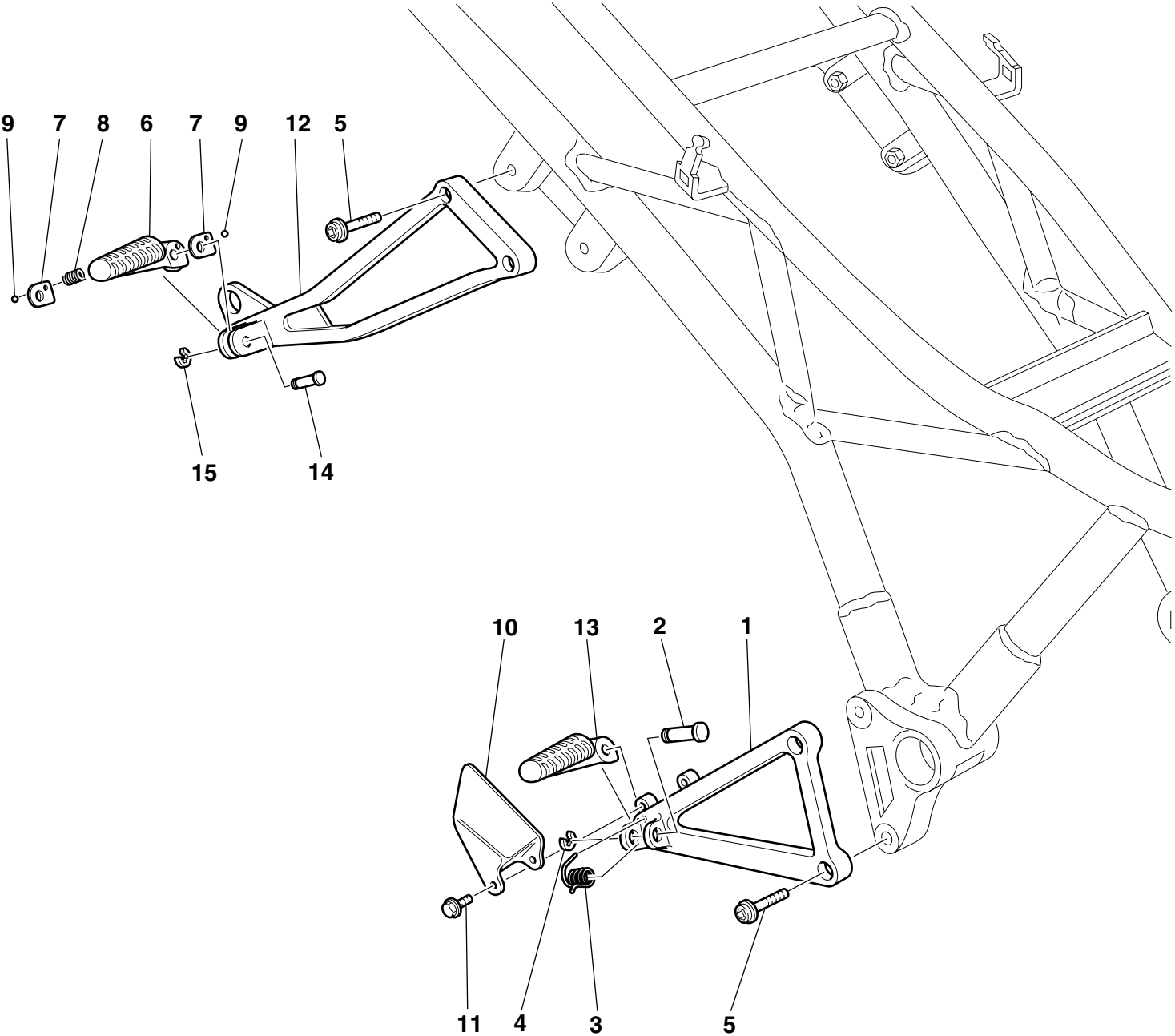

DRAWING

021

R.H. FOOT RESTS

NOTES	NO.	CODE NO.	DESCRIPTION	VALIDITY	Q.TY		NOTES	NO.	CODE NO.	DESCRIPTION	VALIDITY	Q.TY	
	1	824.1.043.1A	R.H. foot peg holder plate		1								
	2	821.1.051.1A	Pin		1								
	3	799.1.045.1A	Spring		1								
	4	884.5.003.1A	Ring		1								
	5	771.5.723.2B	Screw		4								
	6	465.1.010.1A	Rear R.H. foot peg		1								
	7	827.1.115.1A	Plate		2								
	8	8000.62655	Spring		1								
	9	847.4.002.1A	Ball		1								
	10	247.1.115.1A	Protection		1								
	11	772.5.025.1A	Screw		2								
	12	824.1.045.1A	Rear R.H. foot peg holder plate		1								
	13	464.1.006.1A	Front R.H. foot peg		1								
	14	821.1.068.1A	Pin		1								
	15	0170.91.730	Ring		1								

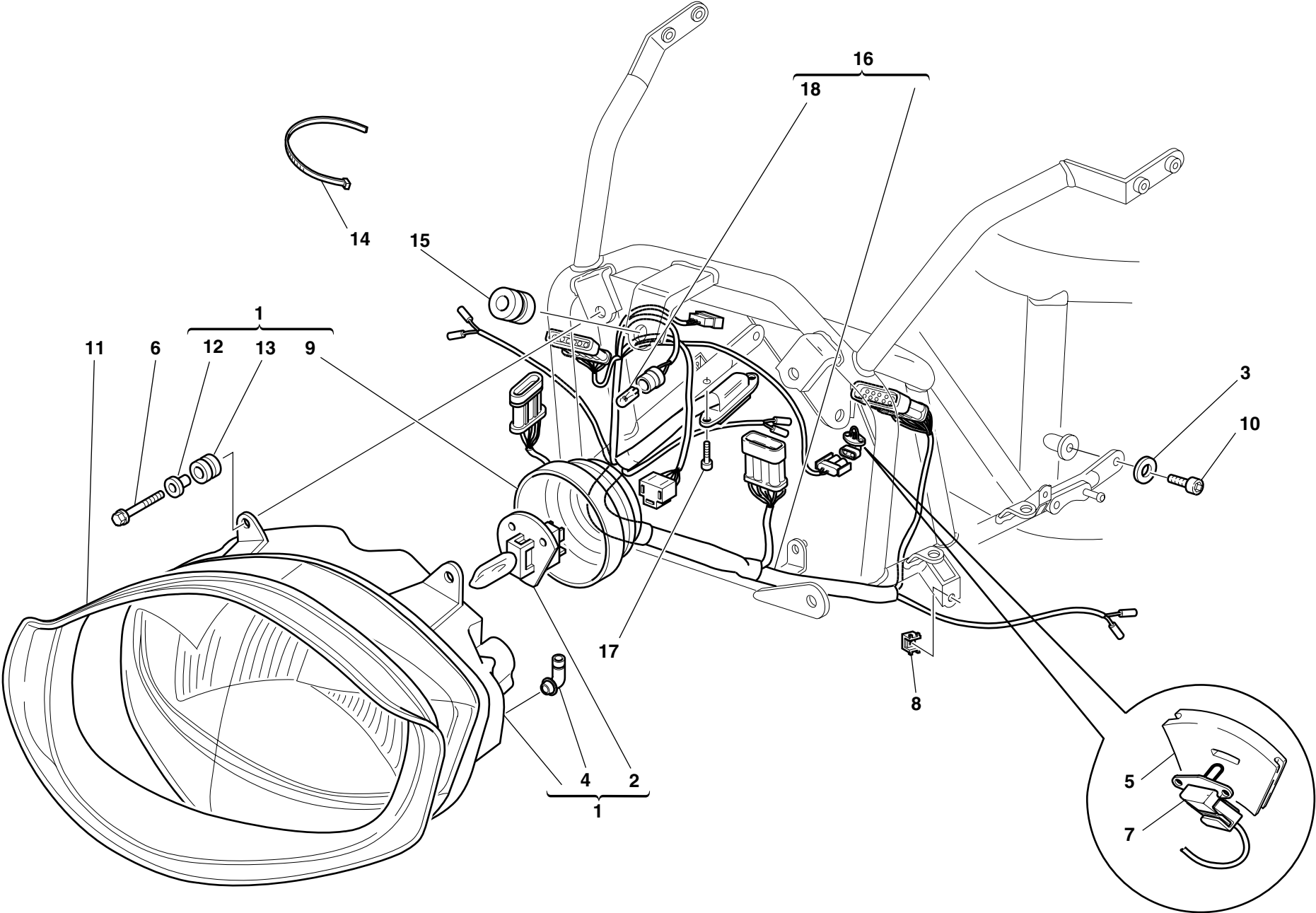

DRAWING **022** HEAD-LIGHT AND ELECTRIC WIRING



DRAWING

022

HEAD-LIGHT AND ELECTRIC WIRING

NOTES	NO.	CODE NO.	DESCRIPTION	VALIDITY	Q.TY		NOTES	NO.	CODE NO.	DESCRIPTION	VALIDITY	Q.TY	
	1	520.4.015.3A	Complete headlight		1								
Aus	1	520.4.016.3A	Complete headlight L.H. drive		1								
Gb	1	520.4.016.3A	Complete headlight L.H. drive		1								
J	1	520.4.016.3A	Complete headlight L.H. drive		1								
	2	0796.38.305	Bulb 55/60W		1								
	3	734306N01	Washer		2								
	4	672.4.005.1A	Rubber cap		2								
	5	829.1.233.1A	Holder sensor		1								
	6	772.5.023.1A	Screw		4								
	7	552.4.012.1A	Air temperature sensor		1								
	8	0960.91.130	Nut		2								
	9	672.4.004.1A	Headlight cover		1								
	10	60N102505	Screw		2								
	11	791.1.040.1A	Headlight gasket		1								
	12	716.4.001.1A	Spacer		4								
	13	764.4.007.1A	Vibration damper pad		4								
	14	0691.91.030	Clamp		7								
	15	764.1.005.1A	Vibration damper pad		1								
	16	510.1.166.1A	Electric wiring		1								
	17	8000.59572	Screw		2								
	18	8000.36230	Bulb		1								

DRAWING **023** INSTRUMENT PANEL

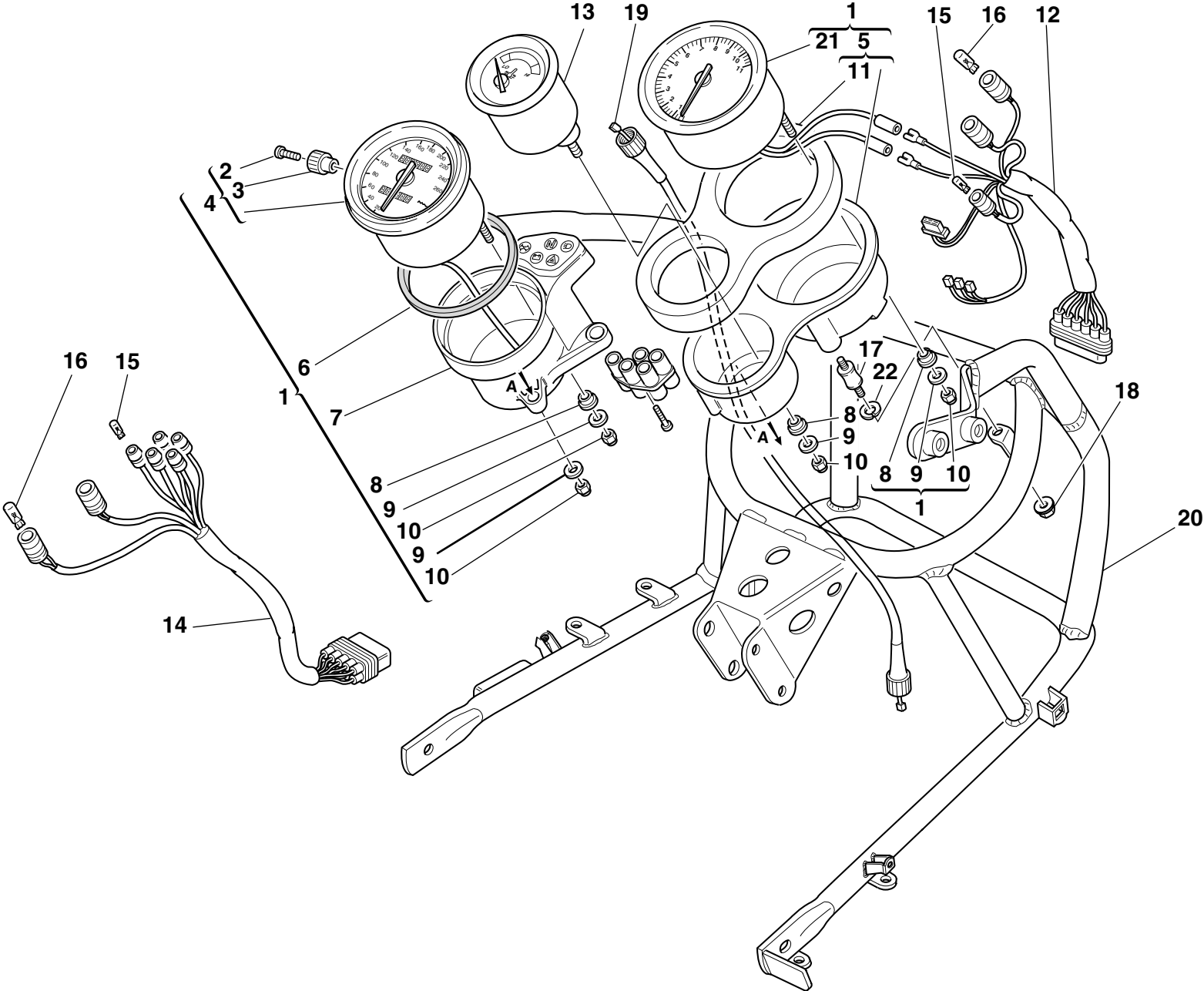

DRAWING **023** INSTRUMENT PANEL

NOTES	NO.	CODE NO.	DESCRIPTION	VALIDITY	Q.TY	
	1	406.1.011.1A	Complete instrument panel		1	
GB	1	406.1.022.1A	Complete instrument panel (speedometer - miles)		1	
	2	776.4.002.1A	Screw		1	
	3	8000.56742	Grip		1	
	4	401.4.013.1A	Speedometer		1	
GB	4	401.4.018.1A	Speedometer (miles)		1	
	5	0000.78348	Tachometer holder		1	
	6	8000.56741	Gasket		1	
	7	407.4.001.1B	Speedometer holder		1	
	8	8000.56746	Rubber pad		5	
	9	8000.56747	Washer		7	
	10	8000.56748	Nut		7	
	11	8000.77936	Vibration damper sponge		1	
	12	510.1.070.1A	Instrument panel wiring		1	
	13	404.4.008.1A	Oil thermometer		1	
	14	510.1.127.1A	Wiring		1	
	15	390.4.007.1A	Warning lamp bulb12V-1.2W		6	
	16	390.4.002.1A	Warning lamp bulb12V-2W		4	
	17	8000.56752	Rubber pad		3	
	18	8000.42278	Nut		3	
	19	403.1.010.1A	Speedometer (km) cable		1	
	20	829.1.218.1B	Headlight holder		1	
	21	402.4.008.1A	Electronic tachometer		1	
	22	462.4.046.1A	Spring washer		3	

NOTES	NO.	CODE NO.	DESCRIPTION	VALIDITY	Q.TY	
-------	-----	----------	-------------	----------	------	---

DRAWING **024** HANDLEBAR AND CONTROLS

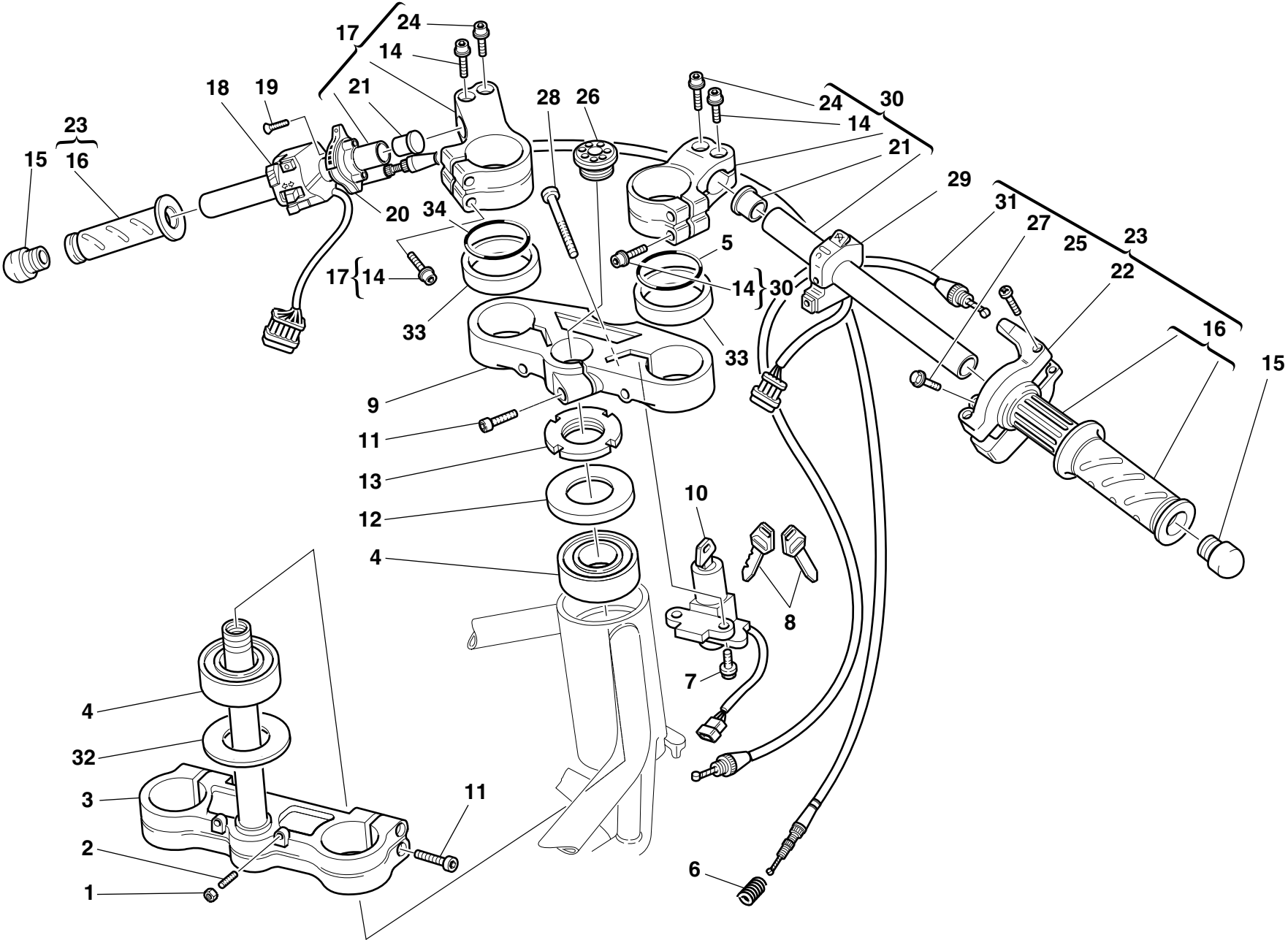

DRAWING

024

HANDLEBAR AND CONTROLS

NOTES	NO.	CODE NO.	DESCRIPTION	VALIDITY	Q.TY	
	1	417.9.030.8A	Nut		2	
	2	779.1.099.1A	Special screw		2	
	3	342.2.007.1A	Steering head base assembly		1	
	4	0691.91.010	Bearing		2	
	5	930.4.024.1A	O-Ring		2	
	6	799.1.058.1A	Starter control transmission return spring		1	
	7	772.5.024.1A	Screw		2	
	8	598.4.014.3A	Wrench		1	
	9	341.1.024.1A	Steering head		1	
	10	652.4.002.3A	Key-operated switch		1	
	11	60N102557	Screw		5	
	12	0691.37.020	Special washer		1	
	13	0795.37.120	Ring nut		1	
	14	771.5.669.2B	Screw		6	
	15	872.1.015.1A	Cap		2	
	16	8000.78345	Grips pair		1	
	17	360.2.022.1A	L.H. handlebar		1	
	18	651.4.006.2A	L.H. switch		1	
Aus	18	651.4.007.2A	L.H. switch		1	
J	18	651.4.007.2A	L.H. switch		1	
	19	777.5.210.2A	Screw		2	
	20	655.2.006.1A	Starter control		1	
	21	872.1.011.1A	Cap		2	
	22	658.4.002.1B	Cover		1	
	23	654.2.003.1A	Throttle control		1	
	24	60N102590	Screw		2	

NOTES	NO.	CODE NO.	DESCRIPTION	VALIDITY	Q.TY	
	25	8000.66774	Screw		2	
	26	873.1.035.1A	Cap		1	
	27	772.5.023.1A	Screw		2	
	28	60N102590	Screw		2	
	29	650.4.006.1B	R.H. switch		1	
	30	360.2.023.1A	R.H. handlebar		1	
	31	656.1.018.2A	Throttle control transmission		1	
	32	852.1.096.1A	Washer		1	
	33	713.1.152.1A	Spacer		2	

DRAWING **025** FRONT FORK

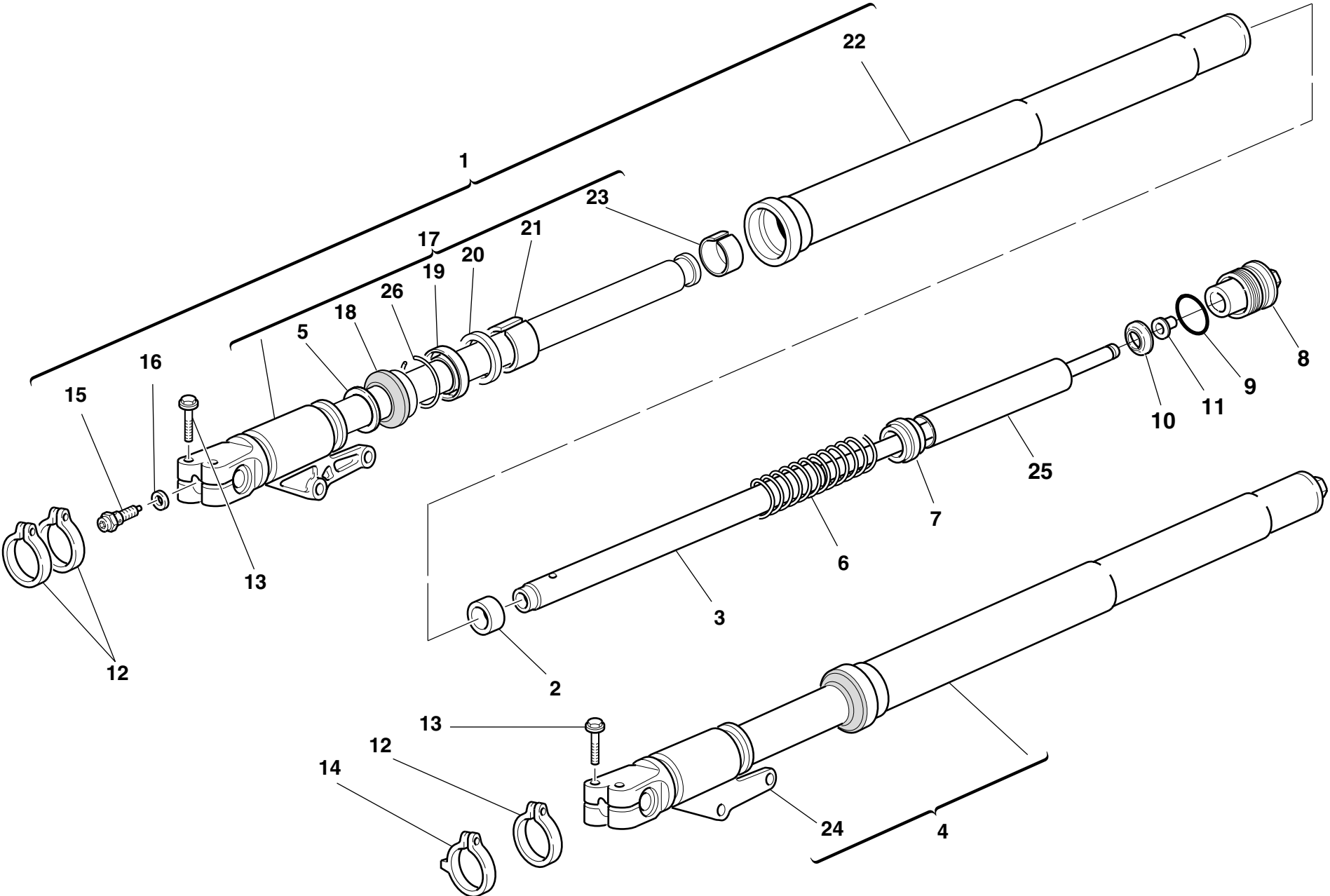

DRAWING

025

FRONT FORK

NOTES	NO.	CODE NO.	DESCRIPTION	VALIDITY	Q.TY	
	1	340.2.098.1A	R.H. fork leg assembly		1	
	2	349.1.095.1A	Centering ring		2	
	3	349.1.123.1A	Damper tube		2	
	4	340.2.099.1A	L.H. fork leg assembly		1	
	5	349.1.075.1A	Centering ring		2	
	6	349.1.125.1A	Spring		2	
	7	349.1.126.1A	Spring coupling		2	
	8	349.2.008.1A	Complete cap		2	
	9	349.1.087.1A	O-ring		2	
	10	349.1.079.1A	Spring seat retainer		2	
	11	349.1.128.1A	Nut		2	
	12	8000.70127	Clamp		3	
	13	8A00.69056	Screw		4	
	14	8000.70133	Clamp		1	
	15	349.1.124.1A	Adjusting screw		2	
	16	349.1.076.1A	Washer		2	
	17	349.1.121.1A	Complete R.H. slider		1	
	18	349.1.101.1A	Dust seal		2	
	19	930.1.005.1A	Seal ring		2	
	20	349.1.102.1A	Check ring		2	
	21	349.1.103.1A	Bush		2	
	22	349.1.117.1A	Stanchion tube		2	
	23	349.1.120.1A	Bush		2	
	24	349.1.122.1A	Complete L.H. slider		1	
	25	349.1.127.1A	collar		2	
	26	884.1.005.1A	Ring		2	

NOTES	NO.	CODE NO.	DESCRIPTION	VALIDITY	Q.TY	
-------	-----	----------	-------------	----------	------	---

DRAWING **026** CLUTCH CONTROL

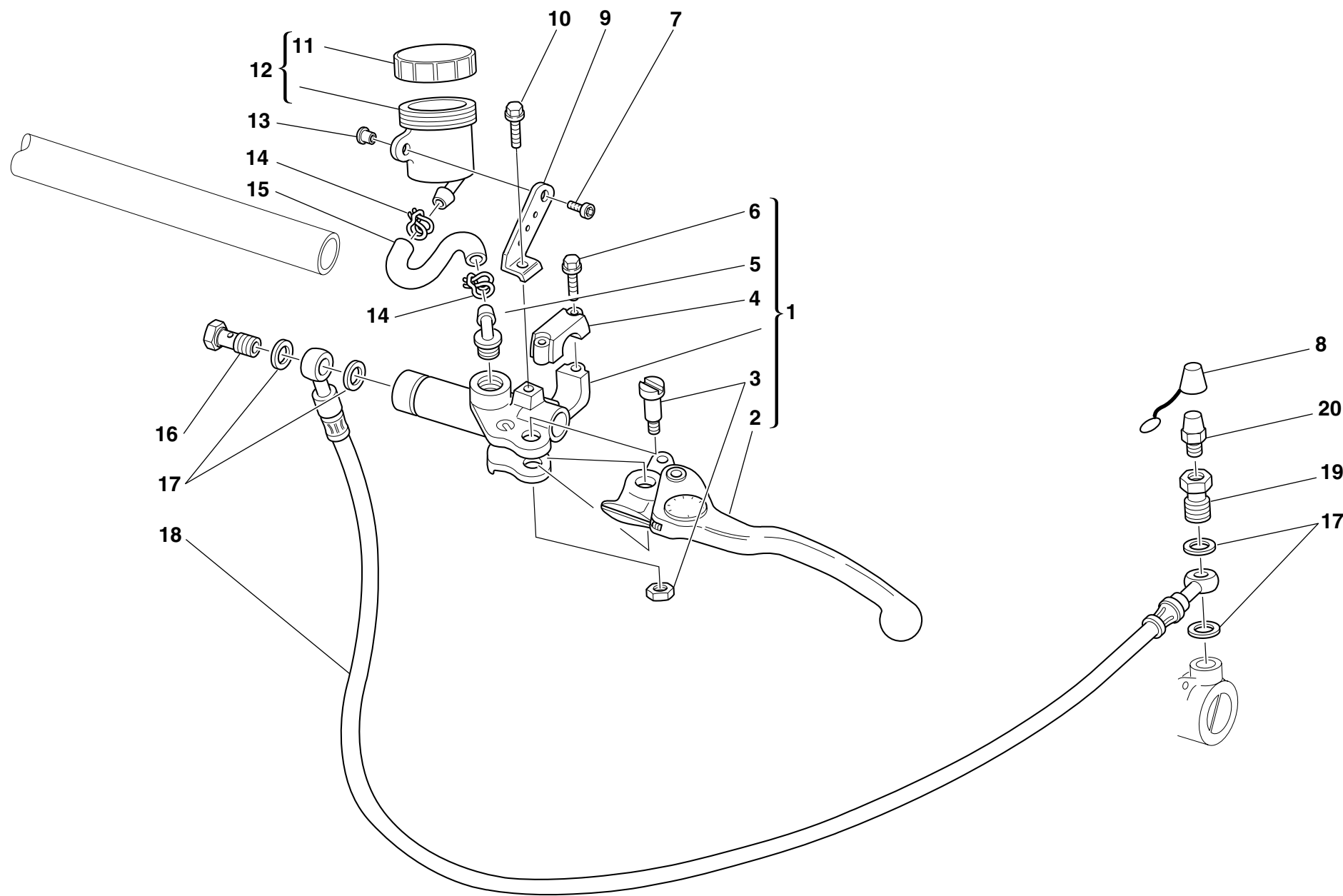

DRAWING

026

CLUTCH CONTROL

NOTES	NO.	CODE NO.	DESCRIPTION	VALIDITY	Q.TY	
	1	630.4.011.1A	Clutch drive pump		1	
	2	631.4.009.1A	Lever with dowel		1	
	3	626.4.011.1A	Spare lever pin		1	
	4	626.4.010.1A	Spare bracket		1	
	5	631.4.008.1A	Spare union		1	
	6	771.5.669.2B	Screw		2	
	7	60N107321	Screw		1	
	8	612.4.005.1A	Dust seal		1	
	9	829.1.228.1B	Plate		1	
	10	70700.6N02	Screw		2	
	11	893.4.005.1A	Cap		1	
	12	0000.61078	Complete oil tank		1	
	13	710.1.030.1A	Bush		1	
	14	741.4.043.1A	Clamp		2	
	15	877.1.067.1A	Tube		1	
	16	779.1.058.1A	Special screw		1	
	17	420.2.001.0A	Gasket th.1		4	
	18	632.1.016.2B	Clutch control pipe (METAL PLAITED)		1	
	19	779.1.082.1A	Filler		1	
	20	0000.33552	Bleed		1	

NOTES	NO.	CODE NO.	DESCRIPTION	VALIDITY	Q.TY	
-------	-----	----------	-------------	----------	------	---

DRAWING **027** FRONT HYDRAULIC BRAKE

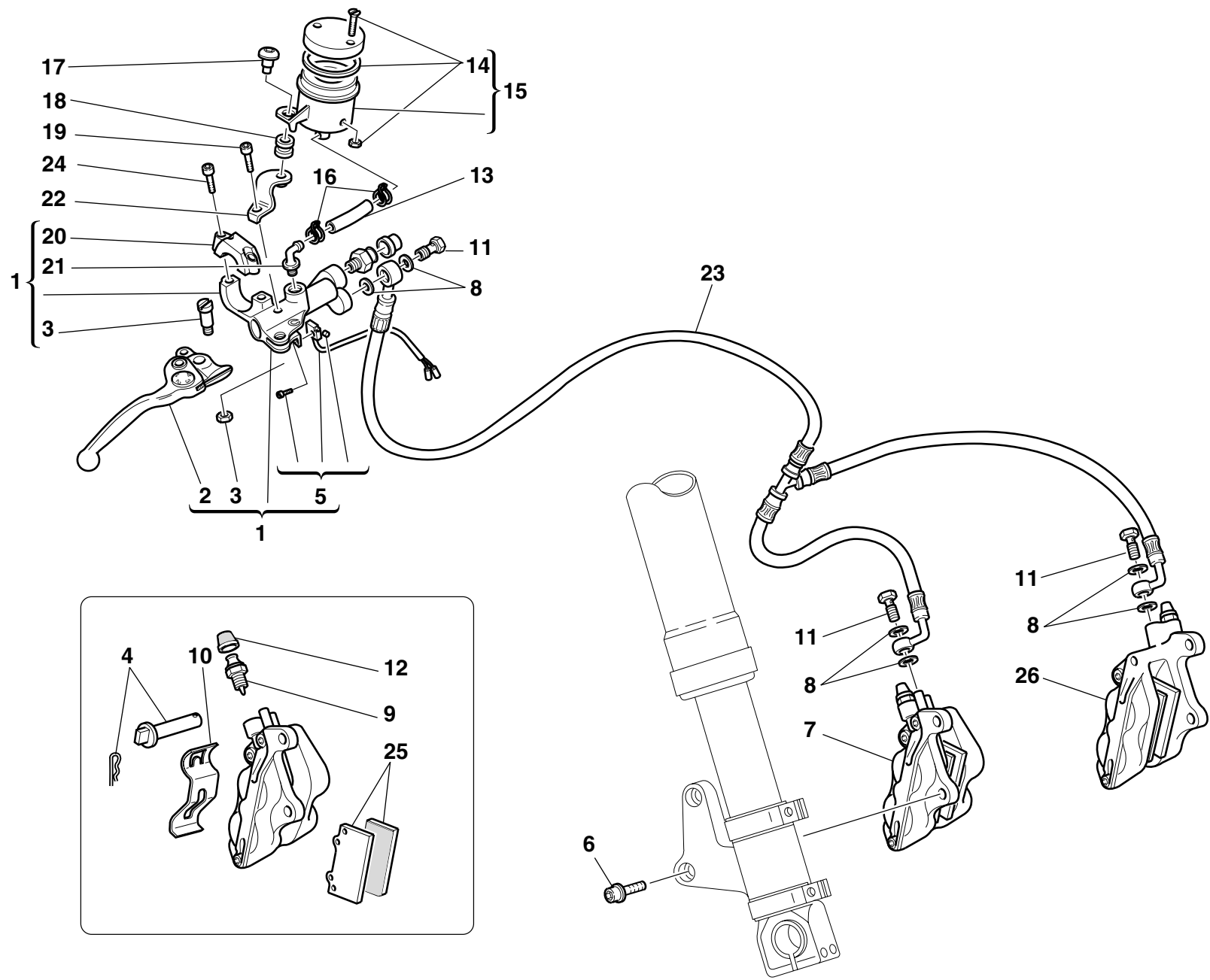

DRAWING **027** FRONT HYDRAULIC BRAKE

NOTES	NO.	CODE NO.	DESCRIPTION	VALIDITY	Q.TY	
	1	624.4.012.1A	Front brake pump		1	
	2	626.4.007.1A	Lever with dowel		1	
	3	626.4.009.1A	Spare lever pin		1	
	4	612.4.014.1A	Spare pins and spring		2	
	5	539.4.021.1A	Microswitch		1	
	6	771.5.754.2B	Screw		4	
	7	610.4.012.2B	R.H. brake caliper		1	
	8	420.2.001.0A	Gasket th.1		6	
	9	631.4.004.1A	Spare bleed union		2	
	10	612.4.017.1A	Spring		2	
	11	779.1.058.2A	Special screw		3	
	12	612.4.008.1A	Dust seal		2	
	13	877.1.069.1A	Tube		1	
	14	8000.68490	Spare cap		1	
	15	0000.66181	Complete oil tank		1	
	16	741.4.043.1A	Clamp		2	
	17	779.1.092.1A	Screw		1	
	18	0370.72.020	Vibration damper pad		1	
	19	70700.6N02	Screw		1	
	20	626.4.008.1A	Spare bracket		1	
	21	631.4.008.1A	Spare union		1	
	22	829.1.227.1B	Bracket		1	
	23	618.4.035.2B	Caliper pump pipe (METAL PLAITED)		1	
	24	771.5.669.2B	Screw		2	
	25	613.4.020.1A	Pads pair		2	
	26	610.4.011.2B	L.H. brake caliper		1	

NOTES	NO.	CODE NO.	DESCRIPTION	VALIDITY	Q.TY	
-------	-----	----------	-------------	----------	------	---

DRAWING **028** OIL COOLER

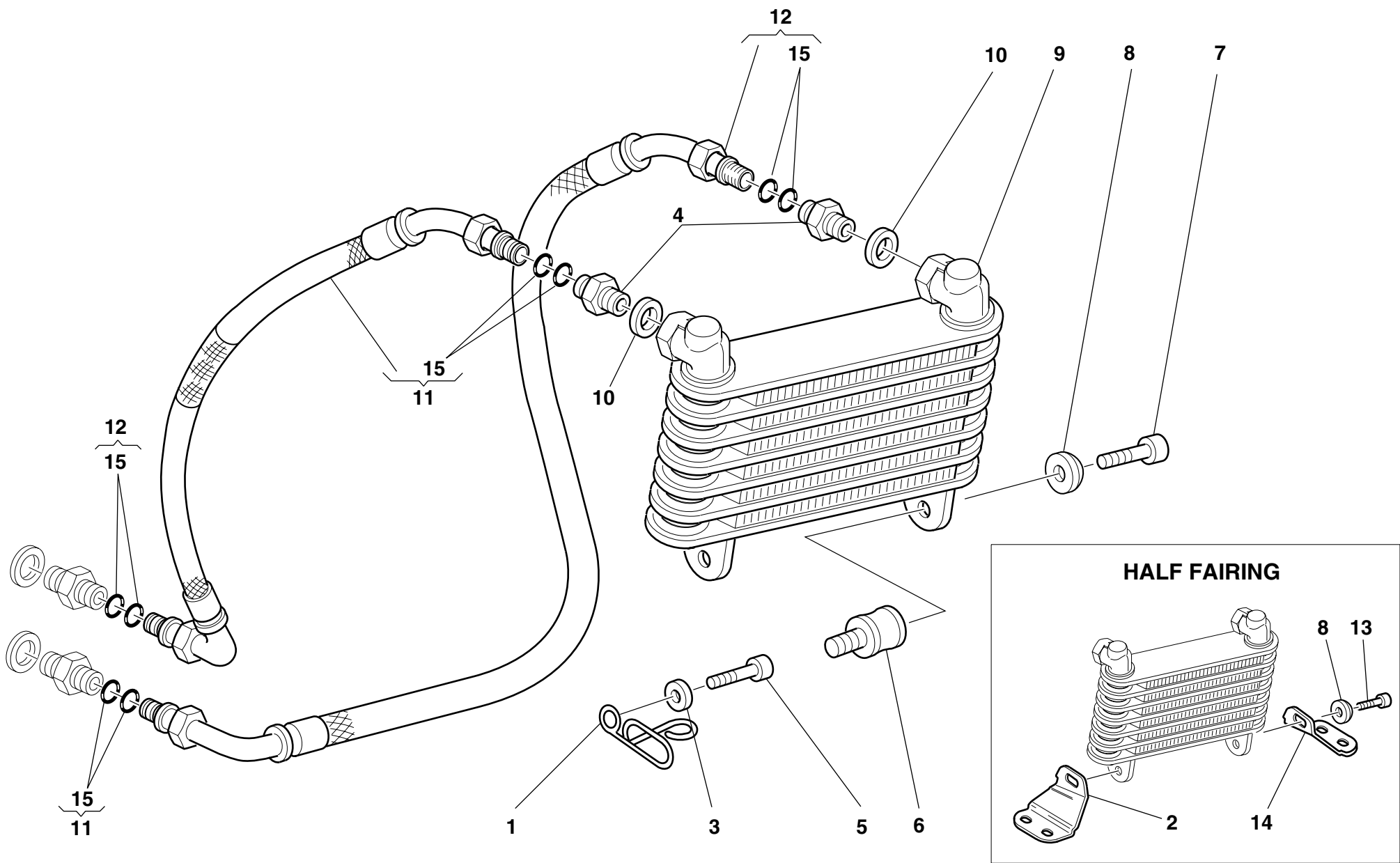

DRAWING

028

OIL COOLER

NOTES	NO.	CODE NO.	DESCRIPTION	VALIDITY	Q.TY	
	1	829.1.109.1B	Ring		1	
	2	830.1.170.1A	R.H. bracket		1	
	3	734306N01	Washer		1	
	4	815.1.022.1A	Nipple		2	
	5	60N102511	Screw		1	
	6	700.1.011.1A	Vibration damper		2	
	7	70700.6N02	Screw		2	
	8	841.1.028.1A	Retainer		2	
	9	548.4.030.1A	Oil cooler		1	
	10	420.2.006.4A	Aluminium gasket		2	
	11	875.1.052.1A	Oil delivery pipe		1	
	12	875.1.053.1A	Oil return pipe		1	
	13	779.5.004.1A	Screw		2	
	14	830.1.171.1A	L.H. bracket		1	
	15	886.5.015.1A	O-Ring		8	

NOTES	NO.	CODE NO.	DESCRIPTION	VALIDITY	Q.TY	
-------	-----	----------	-------------	----------	------	---

DRAWING

029

ELECTRIC SYSTEM

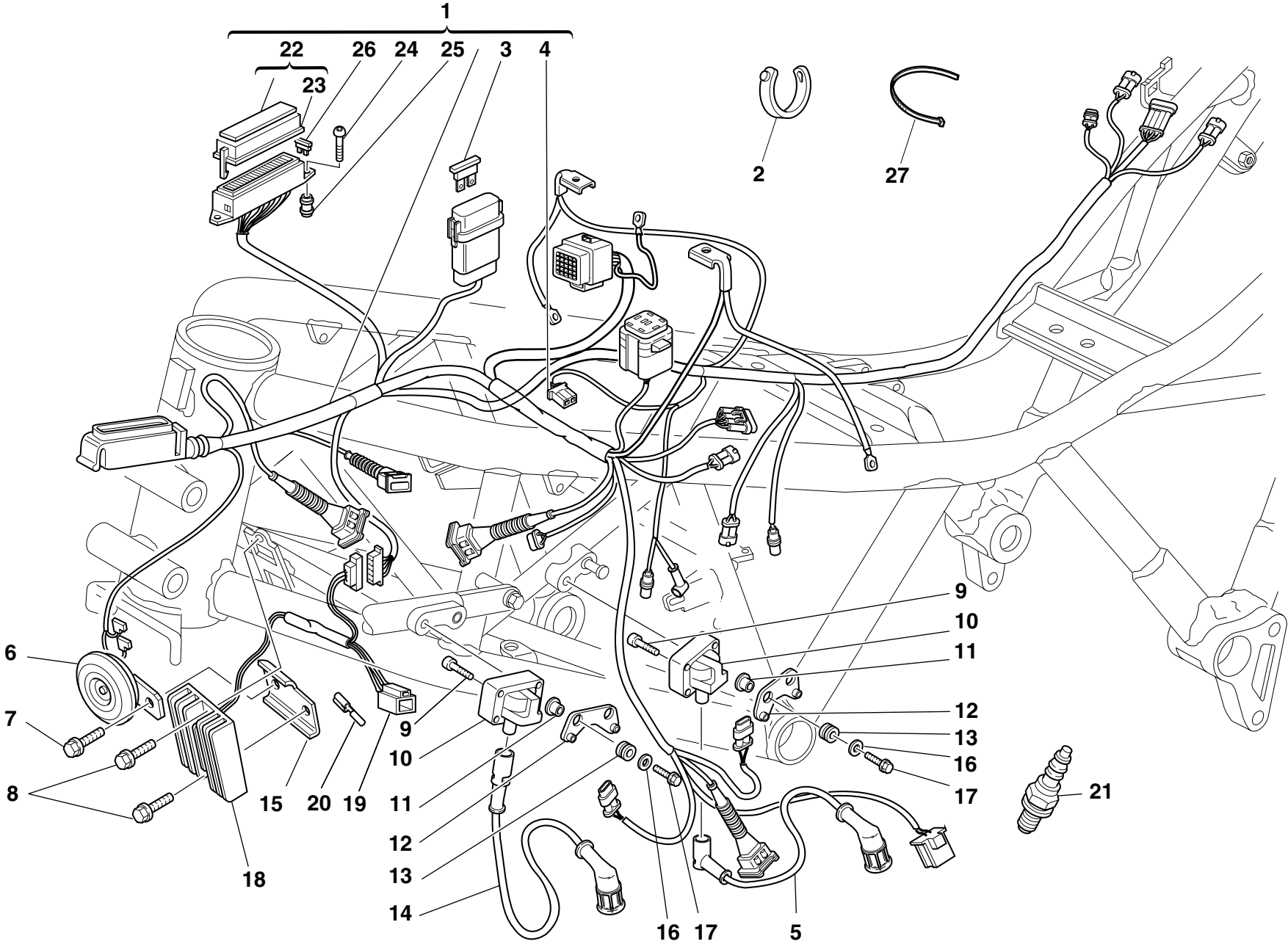

DRAWING **029** ELECTRIC SYSTEM

NOTES	NO.	CODE NO.	DESCRIPTION	VALIDITY	Q.TY	
	1	510.1.167.1A	Main wiring		1	
	2	741.4.038.1A	Clamp		8	
	3	389.4.012.1A	Fuse 20A		1	
	4	0000.56803	Connector		1	
	5	671.1.012.1A	Vertical head spark plug wiring		1	
	6	516.4.001.1AB	Horn (BLACK)		1	
	7	772.5.008.1A	Screw		1	
	8	772.5.023.1A	Screw		2	
	9	771.5.025.2B	Screw		4	
	10	285.4.003.1A	Coil		2	
	11	0000.44099	Spacer		4	
	12	829.1.096.1A	Holder		2	
	13	0797.72.068	Vibration damper pad		4	
	14	671.1.013.1A	Horizontal head spark plug wiring		1	
	15	827.1.178.1A	Plate		1	
	16	8000.56359	Washer		4	
	17	772.5.024.1A	Screw		4	
	18	540.4.011.1C	Regulator		1	
	19	8000.66526	Connector		1	
	20	0000.66527	End section		4	
	21	670.4.008.1A	Spark plug		2	
	22	246.1.057.1B	Cover		1	
	23	433.1.257.1A	Sticker schema fusibili		1	
	24	779.1.088.1A	Screw		2	
	25	821.1.054.1A	Pin		2	
	26	389.4.006.1A	Fuse 3A		1	

NOTES	NO.	CODE NO.	DESCRIPTION	VALIDITY	Q.TY	
	26	389.4.007.1A	Fuse 7.5A		3	
	26	389.4.008.1A	Fuse 15A		1	
	26	389.4.010.1A	Fuse 30A		1	
	26	389.4.013.1A	Fuse 20A		1	
	26	389.4.015.1A	Fuse 5A		1	
	27	0691.91.030	Clamp		32	

DRAWING

030

BATTERY BOX MOUNT

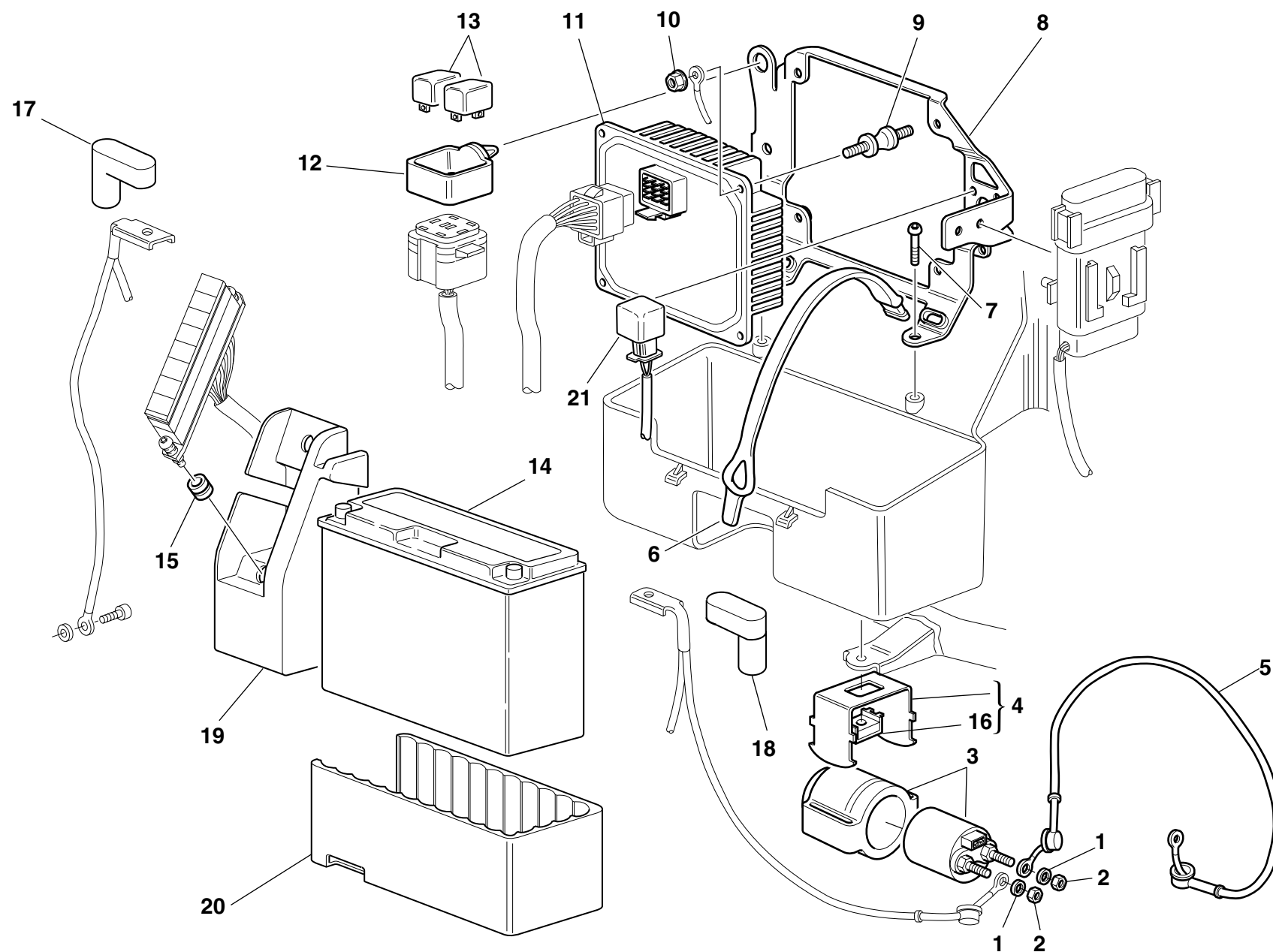

DRAWING

030

BATTERY BOX MOUNT

NOTES	NO.	CODE NO.	DESCRIPTION	VALIDITY	Q.TY	
	1	462.4.037.6A	Spring washer		2	
	2	72430.6001	Nut		2	
	3	397.4.001.1A	Remote switch		1	
	4	829.2.234.1A	Plate		1	
	5	514.1.025.1A	Solenoid starter-starter motor cable		1	
	6	759.1.017.1A	Spring hook		2	
	7	8000.59572	Screw		4	
	8	829.1.230.1B	Plate		1	
	9	700.1.026.1A	Vibration damper pad		4	
	10	748.4.026.1B	Nut		4	
	11	286.4.023.1A	Injection control unit		1	
	12	829.1.127.1A	Holder		1	
	13	541.4.003.1A	Relay		2	
	14	395.4.013.1A	Battery		1	
	15	0797.72.068	Vibration damper pad		2	
	16	0960.91.130	Nut		1	
	17	672.1.023.1A	Terminal cap		1	
	18	672.1.024.1A	Terminal cap(BLACK)		1	
	19	829.1.287.1A	Battery box mount		1	
	20	791.1.052.1A	Pad		1	
	21	538.4.006.1A	Flashing device		1	

NOTES	NO.	CODE NO.	DESCRIPTION	VALIDITY	Q.TY	
-------	-----	----------	-------------	----------	------	---

DRAWING

031

AIR INDUCTIO AND OIL VENT

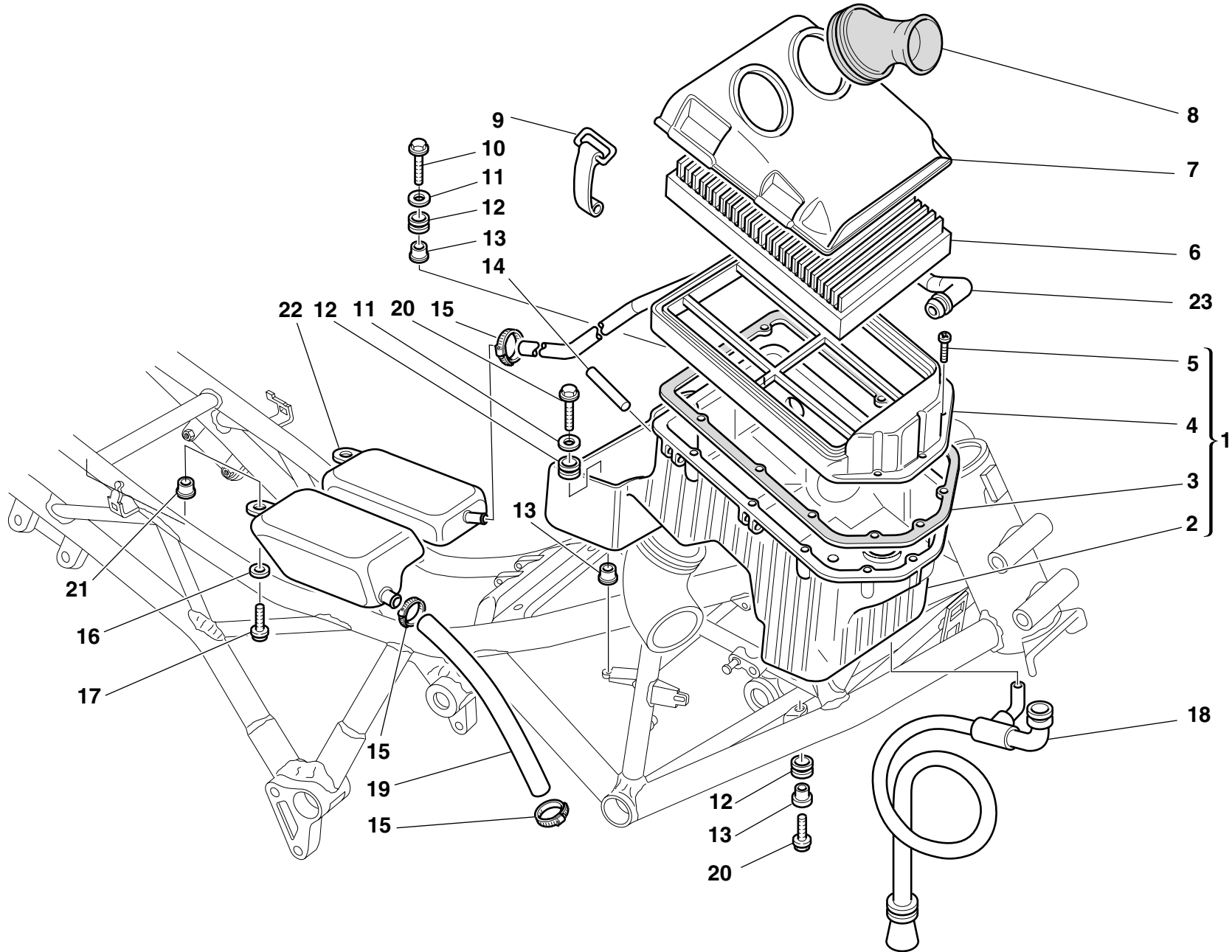

DRAWING

031

AIR INDUCTIO AND OIL VENT

NOTES	NO.	CODE NO.	DESCRIPTION	VALIDITY	Q.TY	
	1	442.2.041.1B	Air filter box		1	
	2	442.1.042.1B	Lower half-case		1	
	3	788.1.027.1A	Gasket		1	
	4	442.1.007.2A	Upper half-case		1	
	5	774.5.002.1A	Self-tapping screw		12	
	6	0370.98.610	Filter element		1	
	7	246.1.046.1B	Filter case cover		1	
	8	135.1.008.2A	Air funnel		2	
	9	760.1.003.1A	Hook		4	
	10	707006N01	Screw		1	
	11	852.5.003.1A	Washer		2	
	12	8000.18048	Rubber pad		4	
	13	713.1.134.1A	Spacer		4	
	14	74223.1045	Spring pin		4	
	15	741.4.002.1A	Clamp		3	
	16	8000.56359	Washer		2	
	17	771.5.667.2B	Screw		2	
	18	877.2.045.1A	Exhaust pipe		1	
	19	876.1.047.3A	Breather pipe		1	
	20	779.5.001.1A	Screw		3	
	21	716.1.051.1A	Spacer		2	
	22	585.1.008.2B	Oil breather tank		1	
	23	876.1.071.1A	Breather pipe		1	

NOTES	NO.	CODE NO.	DESCRIPTION	VALIDITY	Q.TY	
-------	-----	----------	-------------	----------	------	---

DRAWING

032

SWINGARM AND CHAIN

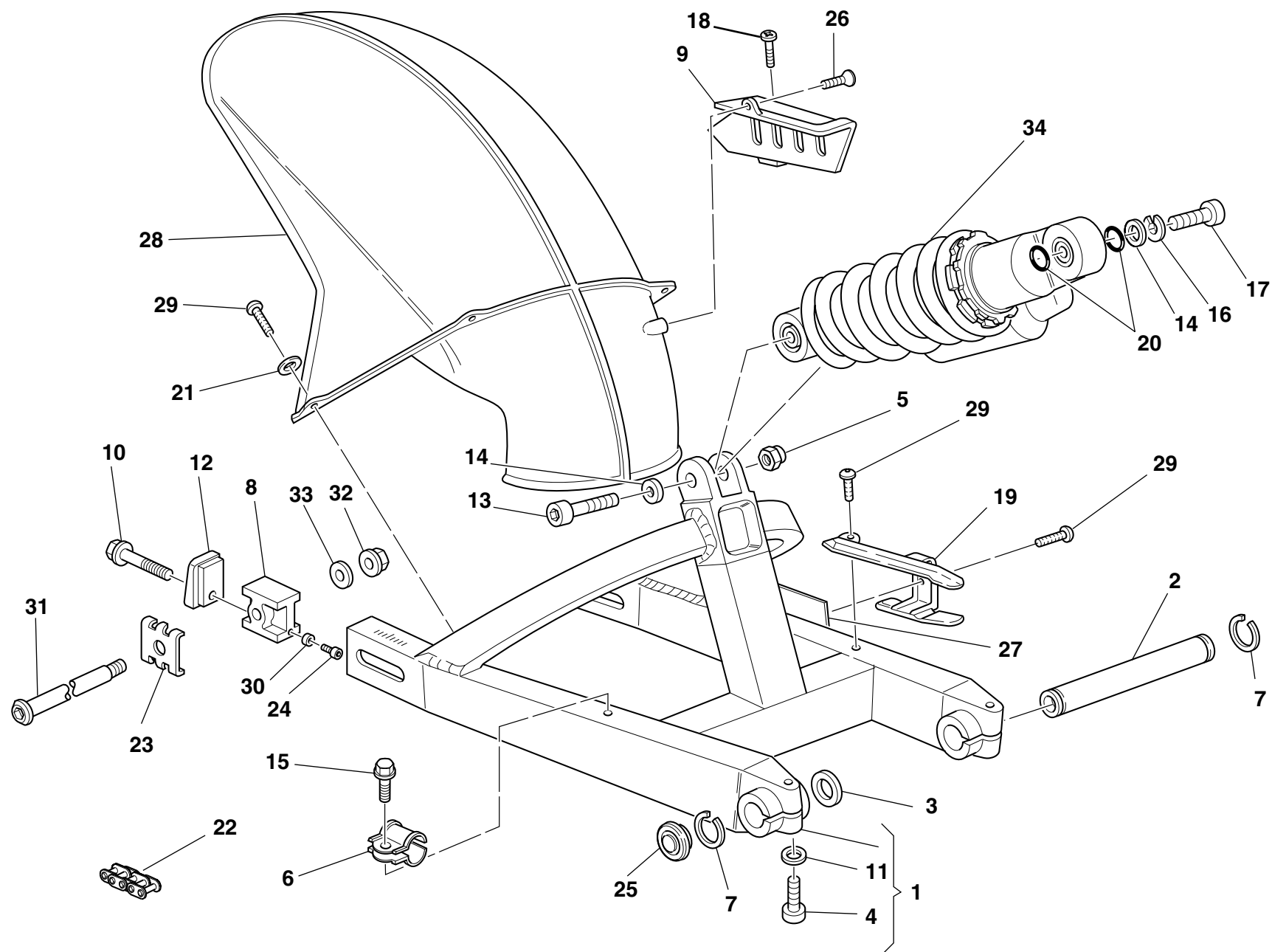

DRAWING **032** SWINGARM AND CHAIN

NOTES	NO.	CODE NO.	DESCRIPTION	VALIDITY	Q.TY	
	1	370.1.015.1B	Swingarm		1	
	2	369.1.004.1A	Swingarm pivot		1	
	3	852.1.001.1A	Shim th. 1.8		2	
	3	852.1.002.1A	Shim th. 0.2		3	
	3	852.1.003.1A	Shim th. 0.1		1	
	4	60N102585	Screw		2	
	5	763110N01	El-stop nut		1	
	6	741.4.062.1A	Clip		1	
	7	884.4.007.1A	Snap ring		2	
	8	373.1.009.1B	Sliding shoe		2	
	9	446.1.001.1A	Chain guard		1	
	10	779.1.037.1A	Screw		2	
	11	0670.92.190	Shim th. 2		2	
	12	373.1.008.1A	Cover		2	
	13	60N102589	Screw		1	
	14	734310N01	Washer		2	
	15	8A00.67997	Screw		1	
	16	734010N01	Spring washer		1	
	17	60N102587	Screw		1	
	18	779.1.050.1A	Screw		1	
	19	447.1.018.1BB	Chain sliding shoe		1	
	20	93823.0128	O-ring	Showa	2	
	21	0364.99.710	Nylon gasket		4	
	22	676.4.003.3A	Chain (98 Links)		1	
	23	373.1.019.1A	Plate		2	
	24	771.5.004.2B	Screw		2	

NOTES	NO.	CODE NO.	DESCRIPTION	VALIDITY	Q.TY	
	25	872.1.019.1A	Cap		2	
	26	779.1.009.1A	Screw		1	
	27	433.1.108.1E	Plate		1	
J	27	433.1.108.1F	Plate		1	
	28	565.1.011.1A	Rear mudguard		1	
	29	0370.99.013	Screw		6	
	30	852.1.079.1A	Washer		2	
	31	819.1.021.1A	Rear wheel spindle		1	
	32	748.1.008.1B	Nut		1	
	33	0670.77.320	Washer		2	
	34	365.2.042.1A	Shock absorber		1	

DRAWING

033

REAR HYDRAULIC BRAKE

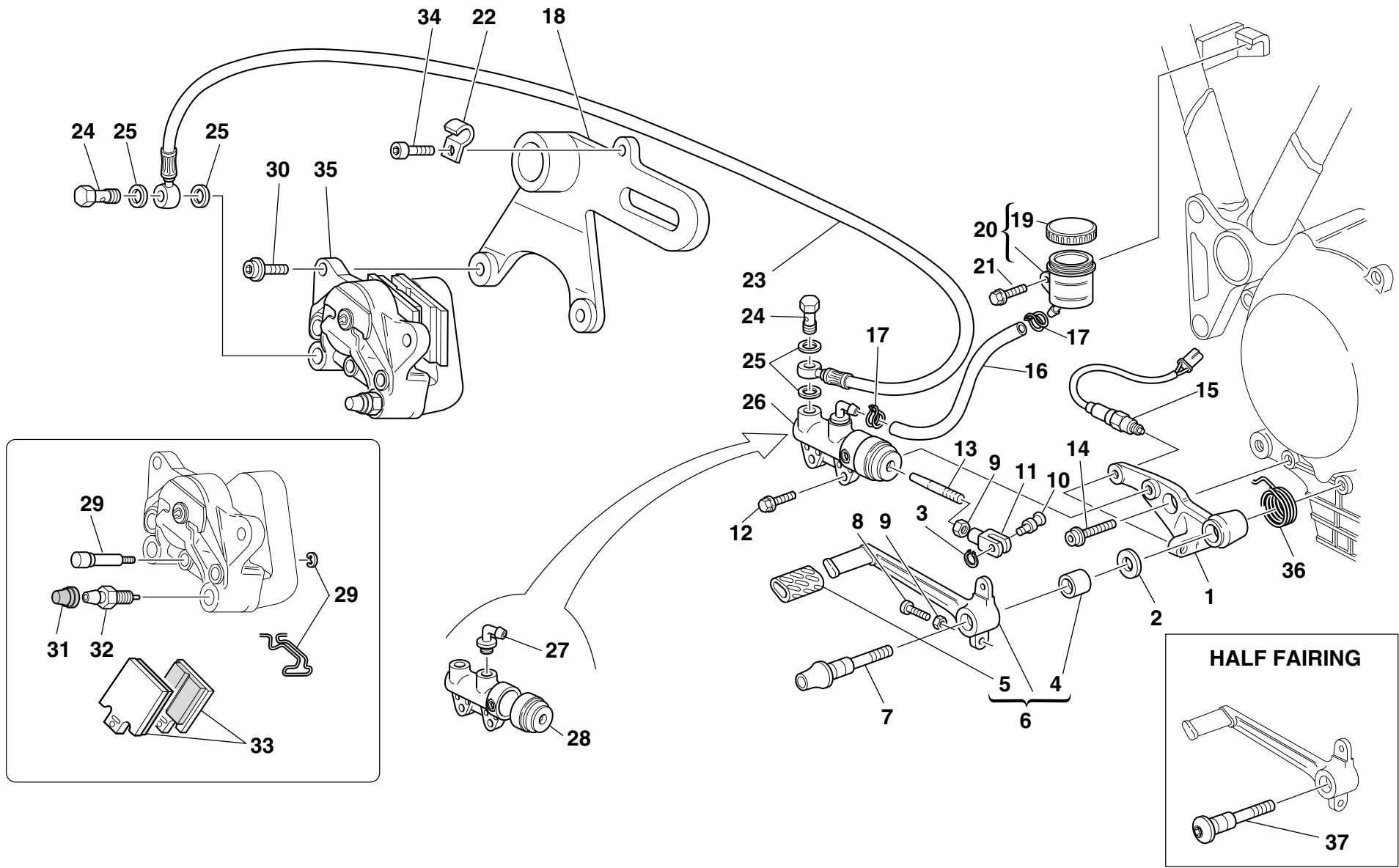

DRAWING

033

REAR HYDRAULIC BRAKE

NOTES	NO.	CODE NO.	DESCRIPTION	VALIDITY	Q.TY	
	1	829.1.078.1A	Holder		1	
	2	852.1.054.1A	Washer		1	
	3	73500.0624	Circlip		1	
	4	8000.59056	Bush		1	
	5	764.1.011.2A	Rubber pad		1	
	6	457.2.008.1A	Brake control lever		1	
	7	821.1.091.1A	Pedal pin		1	
	8	8000.67981	Threaded dowel		1	
	9	60N115062	Nut		2	
	10	821.1.096.1A	Pin		1	
	11	184.1.001.1A	Fork		1	
	12	772.5.024.1A	Screw		2	
	13	117.1.025.2A	Adjuster rod		1	
	14	771.5.431.2B	Screw		1	
	15	539.4.003.1B	Switch		1	
	16	877.1.066.1A	Tube		1	
	17	741.4.043.1A	Clamp		2	
	18	825.1.018.1A	Caliper holder plate		1	
	19	893.4.005.1A	Cap		1	
	20	585.4.001.1A	Complete oil tank		1	
	21	772.5.025.1A	Screw		1	
	22	827.1.087.1B	Plate		1	
	23	619.4.016.2B	Rear brake line (METAL PLAITED)		1	
	24	779.1.058.1A	Special screw		2	
	25	420.2.001.0A	Gasket th.1		4	
	26	625.4.006.1A	Rear brake pump		1	

NOTES	NO.	CODE NO.	DESCRIPTION	VALIDITY	Q.TY	
	27	631.4.008.1A	Spare union		1	
	28	626.4.013.1A	Dust cover		1	
	29	612.4.016.1A	Spare pins and spring		1	
	30	771.5.723.2B	Screw		2	
	31	612.4.008.1A	Dust seal		1	
	32	0370.39.780	Spare bleed union		2	
	33	613.4.021.1A	Pads pair		1	
	34	60N102505	Screw		1	
	35	611.4.008.1A	Rear brake caliper		1	
	36	799.1.083.1B	Spring		1	
	37	821.1.052.1A	Pedal pin		1	

DRAWING

034

WHEELS

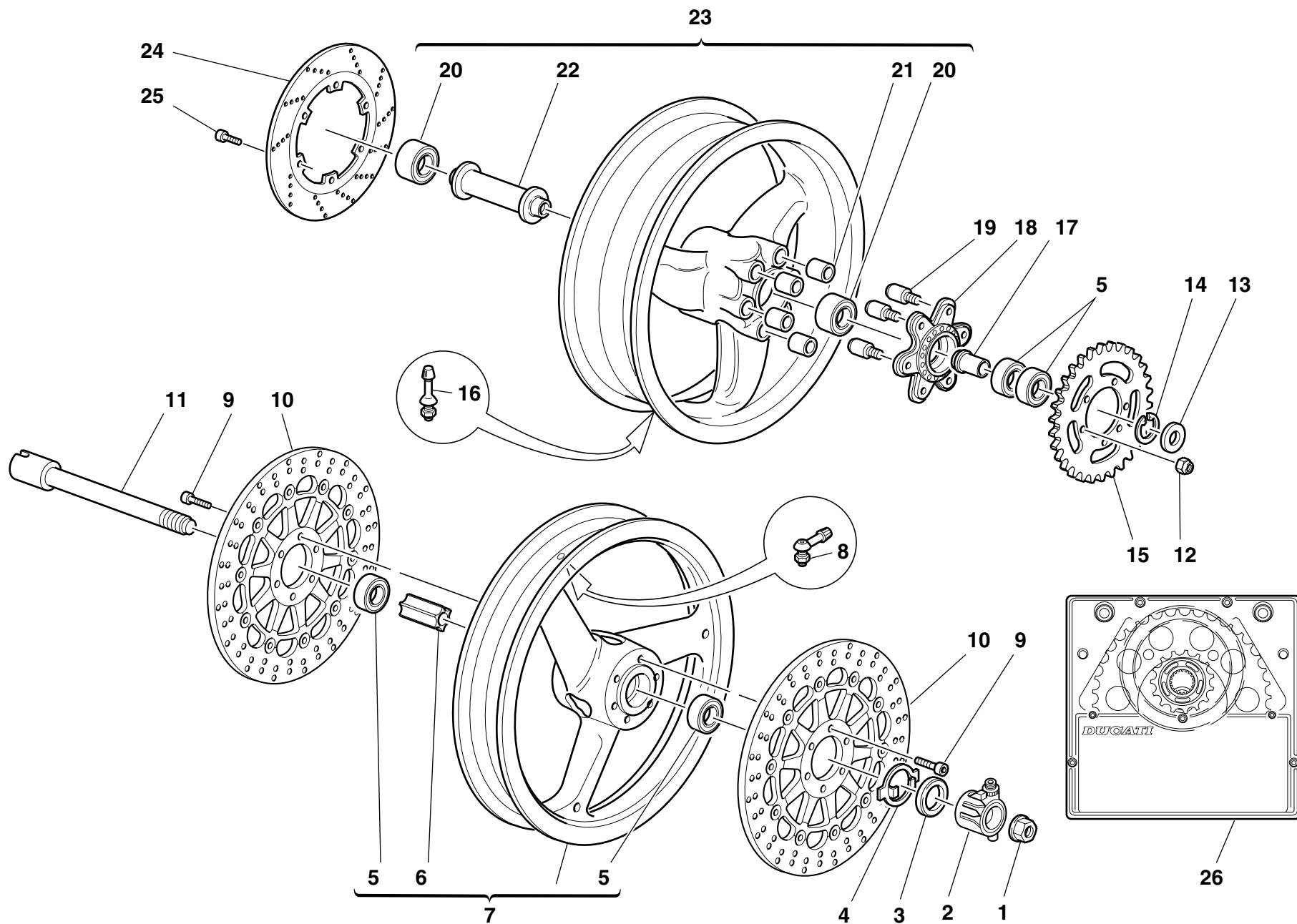

DRAWING **034** **WHEELS**

NOTES	NO.	CODE NO.	DESCRIPTION	VALIDITY	Q.TY	
	1	748.1.014.1B	Fork nut		1	
	2	498.1.009.1A	Speedometer transmission		1	
	3	0000.64471	Seal ring		1	
	4	0000.62648	Relay drive ring		1	
	5	75162.2566	Bearing		4	
	6	714.1.028.1A	Inner spacer		1	
	7	501.2.019.1AF	Front wheel rim		1	
	7	501.2.019.1AG	Front wheel rim (RED)		1	
	8	497.2.001.2A	Valve		1	
	9	771.5.721.2B	Screw		12	
	10	492.4.024.1A	Brake disc		2	
	11	819.1.017.1A	Front wheel spindle		1	
	12	748.4.024.1A	Nut		6	
	13	713.1.032.1A	Spacer		1	
	14	884.4.001.1A	Snap ring		1	
	15	494.1.005.3A	Ring gear z=40		1	
	16	0803.77.010	Valve		1	
	17	710.1.006.1A	Bush		1	
	18	160.1.019.1B	Rear sprocket flange		1	
	19	821.1.039.1B	Pin		6	
	20	75163.3268	Bearing		2	
	21	700.1.005.1A	Vibration damper		6	
	22	714.1.040.1A	Inner spacer		1	
	23	502.2.023.1AF	Rear wheel rim		1	
	23	502.2.023.1AG	Rear wheel rim (RED)		1	
	24	492.4.003.2A	Brake disc		1	

NOTES	NO.	CODE NO.	DESCRIPTION	VALIDITY	Q.TY	
	25	771.5.723.2B	Screw		6	
	26	676.2.032.1A	Final drive kit		1	

DRAWING

035

NUMBER PLATE HOLDER

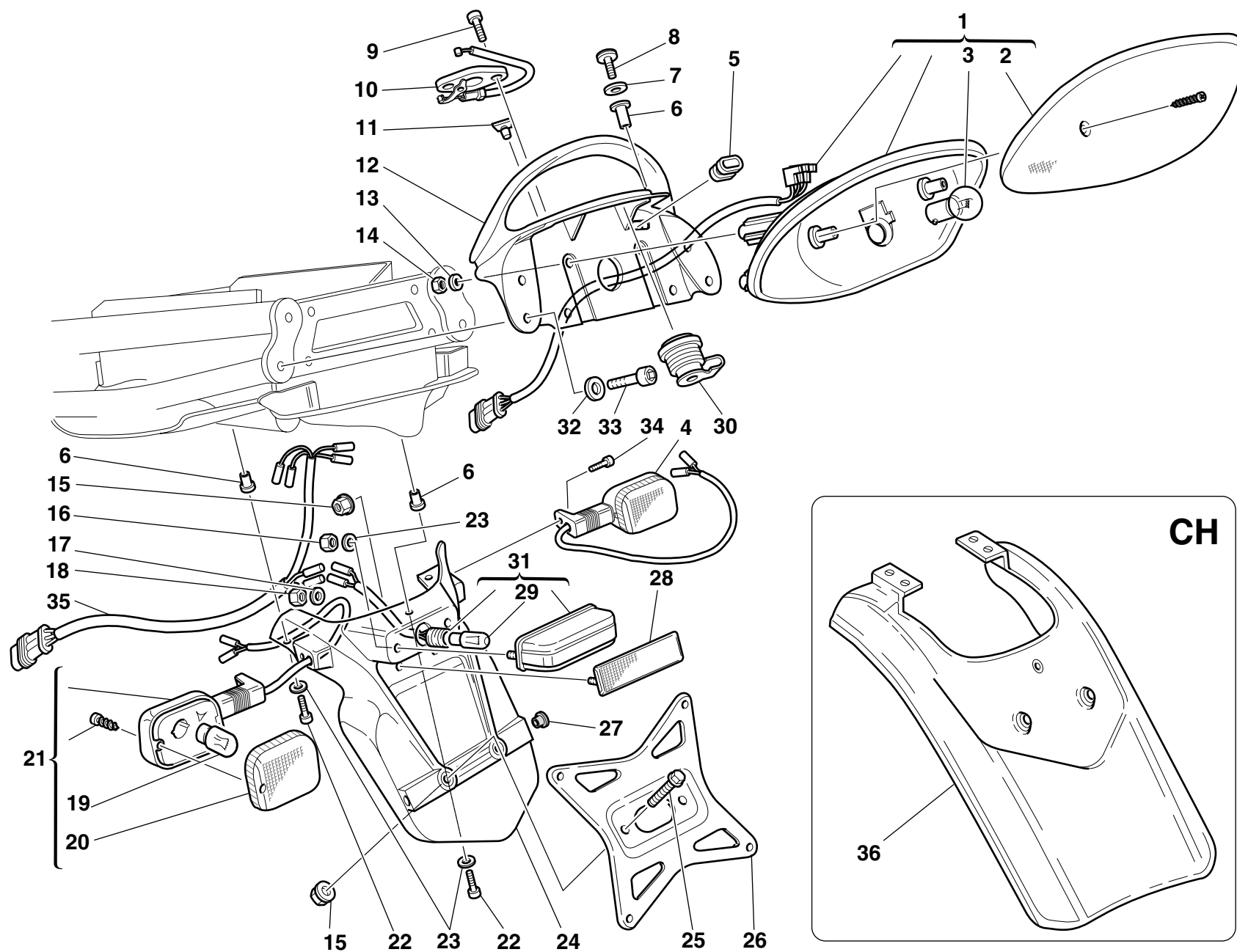

DRAWING

035

NUMBER PLATE HOLDER

NOTES	NO.	CODE NO.	DESCRIPTION	VALIDITY	Q.TY	
	1	525.4.014.1A	Tail lamp		1	
	2	532.4.003.1A	Lens		1	
	3	390.4.003.1A	Two-light bulb 12V 5/21W		1	
	4	8000.74504	Turn indicator		1	
	5	829.1.231.1A	Fairlead rubber ring		1	
	6	8000.63150	Insert		7	
	7	8000.63161	Washer		2	
	8	8000.65535	Screw		2	
	9	777.5.038.2B	Screw		2	
	10	732.2.009.1A	Seat lock		1	
	11	866.1.036.1A	Rubber pad		2	
	12	806.1.014.0A	Handle (unpainted)		1	
	12	806.1.014.1AA	Red handle		1	
	12	806.1.014.1AB	Yellow handle		1	
	12	806.1.014.1AG	Grey handle senna		1	
	13	734305N01	Washer		4	
	14	749.5.002.1A	El-stop nut		4	
	15	0000.44240	Nut		4	
	16	8000.56443	Nut		2	
	17	852.5.001.1A	Washer		2	
	18	749.5.001.1A	Nut		2	
	19	8000.36726	Bulb		2	
	20	532.4.001.1A	Cup		2	
	21	8000.74505	Turn indicator		1	
	22	771.5.043.2B	Screw		5	
	23	60N115548	Washer		7	

NOTES	NO.	CODE NO.	DESCRIPTION	VALIDITY	Q.TY	
	24	561.1.013.2A	Number plate holder		1	
	25	772.5.024.1A	Screw		2	
	26	561.1.017.1B	Plate		1	
	27	417.7.007.1A	Cap		2	
	28	529.1.006.1A	Cat's eye		1	
	29	0000.36230	Bulb		1	
	30	598.2.023.1A	Seat lock		1	
	31	525.1.004.2A	Tail lamp		1	
	32	734306N01	Washer		4	
	33	60N102509	Screw		4	
	34	771.5.667.2B	Screw		2	
	35	510.1.121.1A	Electric wiring		1	
CH	36	460.1.089.1A	Mudflap		1	

DRAWING **036** SEAT

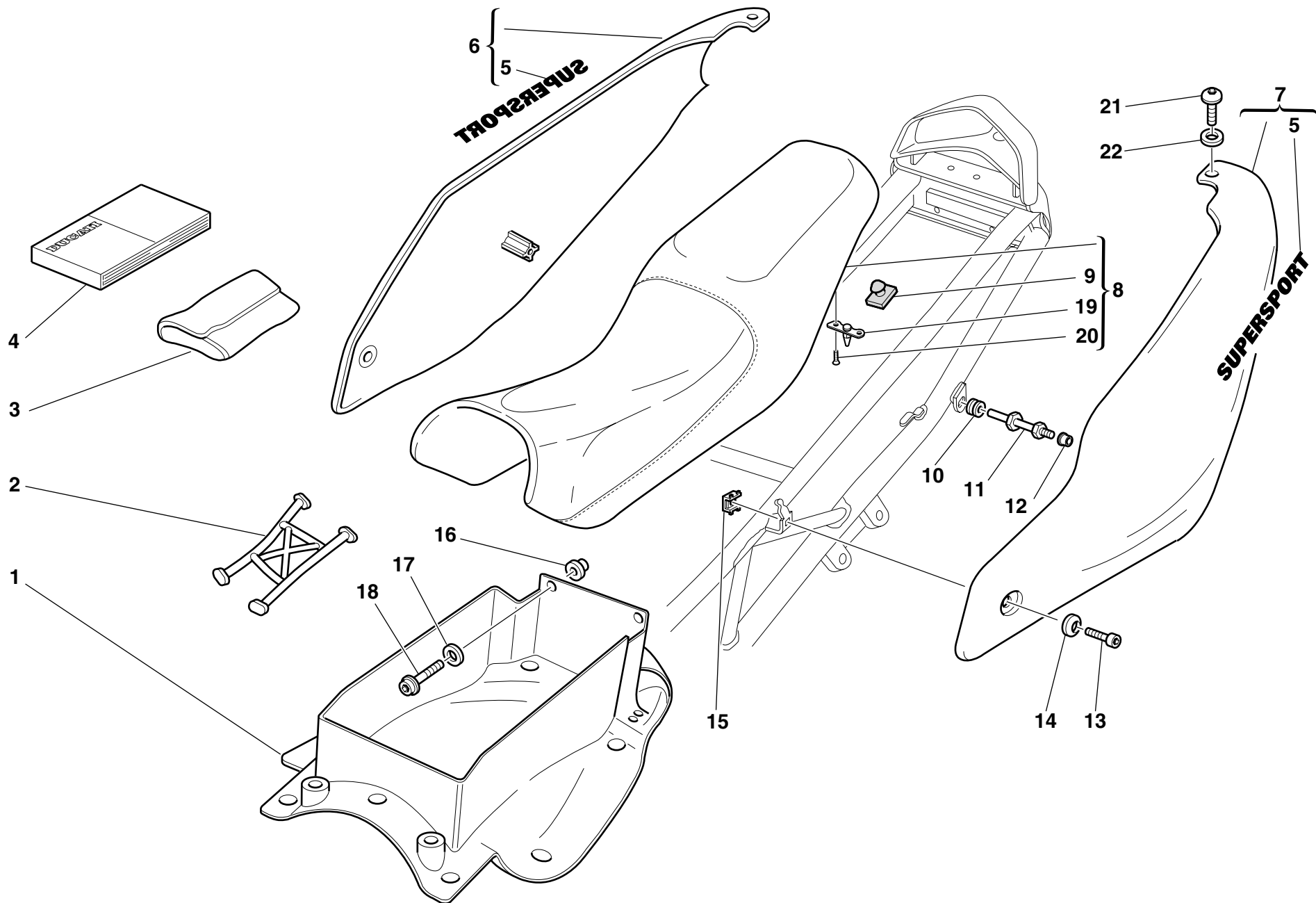

DRAWING **036** SEAT

NOTES	NO.	CODE NO.	DESCRIPTION	VALIDITY	Q.TY	
	1	559.1.006.1A	Panel (BLACK)		1	
	2	0000.61172	Rubber		1	
	3	697.2.010.1B	Tool bag		1	
	4	913.7.066.1F	Owner's manual		1	
E	4	913.7.067.1E	Owner's manual		1	
J	4	913.7.067.1F	Owner's manual		1	
	5	436.1.030.1AA	Sticker "Supersport" (RED)		2	
	5	436.1.030.1AB	Sticker "Supersport" (YELLOW)		2	
	6	482.1.025.1BA	R.H. body panel (RED)		1	
	6	482.1.025.1BB	R.H. body panel (YELLOW)		1	
	6	482.1.025.1BG	R.H. body panel (GREY SENNA)		1	
	6	482.3.025.1A	R.H. body panel (unpainted)		1	
	7	482.1.026.1BA	L.H. body panel (RED)		1	
	7	482.1.026.1BB	L.H. body panel (YELLOW)		1	
	7	482.1.026.1BG	L.H. body panel (GREY SENNA)		1	
	7	482.3.026.1A	L.H. body panel (unpainted)		1	
	8	595.1.038.1B	Seat		1	
	9	866.1.030.1A	Rubber pad		6	
	10	0361.91.730	Rubber pad		2	
	11	821.1.089.1A	Pin		2	
	12	850.4.010.1A	Threaded insert		2	
	13	779.5.001.1A	Screw		2	
	14	841.1.028.1A	Retainer		2	
	15	0960.91.130	Nut		2	
	16	716.1.051.1A	Spacer		2	
	17	8000.56359	Washer		2	

NOTES	NO.	CODE NO.	DESCRIPTION	VALIDITY	Q.TY	
	18	771.5.667.2B	Screw		2	
	19	829.2.232.1A	Holder		1	
	20	777.5.049.2C	Screw		2	
	21	775.1.011.1A	Screw		2	
	22	8000.63161	Washer		2	

DRAWING

037

FUEL SYSTEM

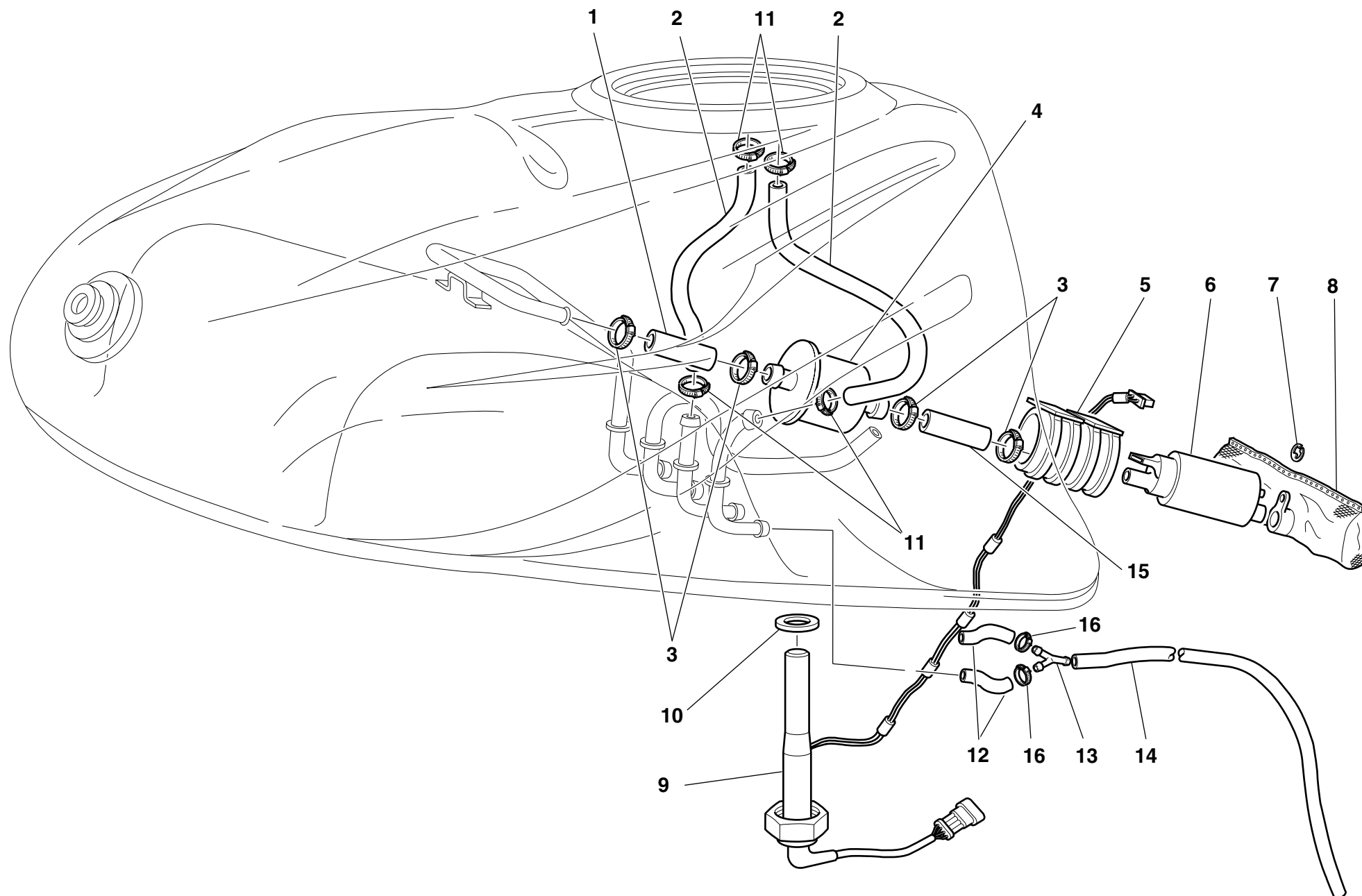

DRAWING **037** FUEL SYSTEM

NOTES	NO.	CODE NO.	DESCRIPTION	VALIDITY	Q.TY	
	1	590.1.179.1A	Tube		1	
	2	590.1.027.1A	Tube		2	
	3	741.4.064.1A	Clamp		4	
	4	425.4.004.1B	Fuel filter		1	
	5	829.1.021.2A	Holder		1	
	6	430.4.004.1A	Fuel pump		1	
	7	884.4.012.1A	Circlip		1	
	8	425.4.008.1A	Fuel filter		1	
	9	592.1.005.2B	Low fuel sensor		1	
	10	789.1.001.1A	Gasket		1	
	11	741.4.008.2A	Clamp		4	
	12	590.1.107.1A	Tube		2	
	13	616.1.002.1A	Union		1	
	14	590.1.101.1B	Exhaust pipe		1	
	15	590.1.056.3A	Filter/pump pipe		1	
	16	741.4.066.1A	Clamp		2	

NOTES	NO.	CODE NO.	DESCRIPTION	VALIDITY	Q.TY	
-------	-----	----------	-------------	----------	------	---

DRAWING **038** FUEL TANK

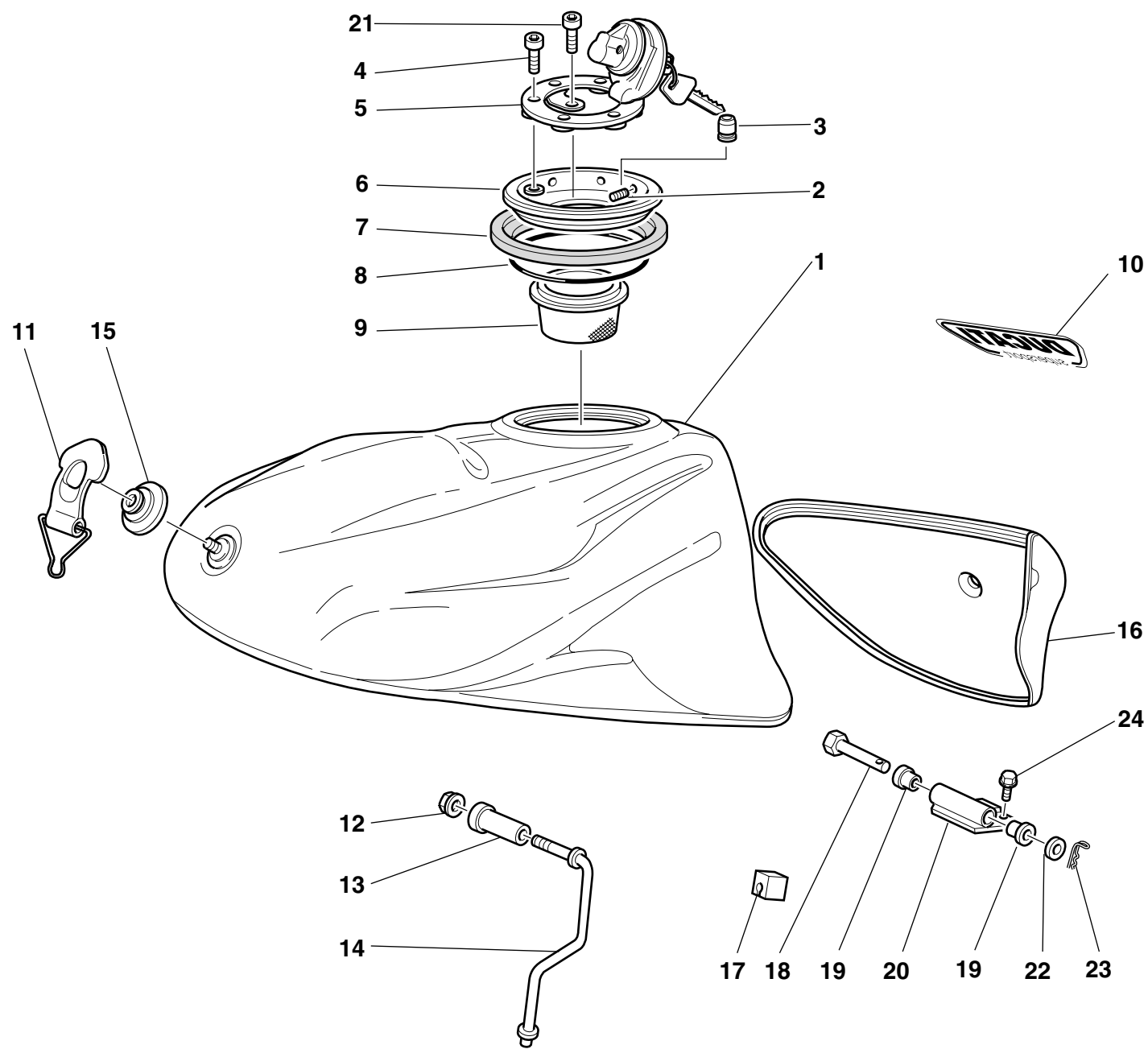

DRAWING

038

FUEL TANK

NOTES	NO.	CODE NO.	DESCRIPTION	VALIDITY	Q.TY	
	1	586.1.030.1DA	Fuel tank (RED)		1	
	1	586.1.030.1DB	Fuel tank (YELLOW)		1	
	1	586.1.030.1DG	Fuel tank (GREY SENNA)		1	
	1	586.3.030.3A	Fuel tank (unpainted)		1	
	2	779.5.007.1A	Screw		8	
	3	791.1.039.1A	Gasket		1	
	4	771.5.045.7E	Screw		3	
	5	895.4.001.2A	Tank cap		1	
	6	160.1.013.1B	Cap		1	
	7	791.1.015.1A	Gasket		1	
	8	886.4.011.1A	O-Ring		1	
	9	802.1.005.1A	Hose		1	
	10	435.1.030.1AA	Sticker "DUCATI" (RED)		1	
	10	435.1.030.1AB	Sticker "DUCATI" (YELLOW)		1	
	11	759.2.016.1A	Belt		1	
	12	850.4.012.1A	Quik fastening		1	
	13	712.1.009.2A	Bush		1	
	14	117.1.017.1A	Rod		1	
	15	835.1.002.1A	Knob		1	
	16	723.1.005.1C	Cap		1	
	17	764.1.010.1A	Rubber pad		1	
	18	821.1.028.2B	Pin		1	
	19	712.1.013.3A	Bush		2	
	20	827.2.134.1A	Plate		1	
	21	771.5.040.2B	Screw		1	
	22	80C0.05893	Shim		2	

NOTES	NO.	CODE NO.	DESCRIPTION	VALIDITY	Q.TY	
	23	8000.62705	Split pin		1	
	24	772.5.025.1A	Screw		2	

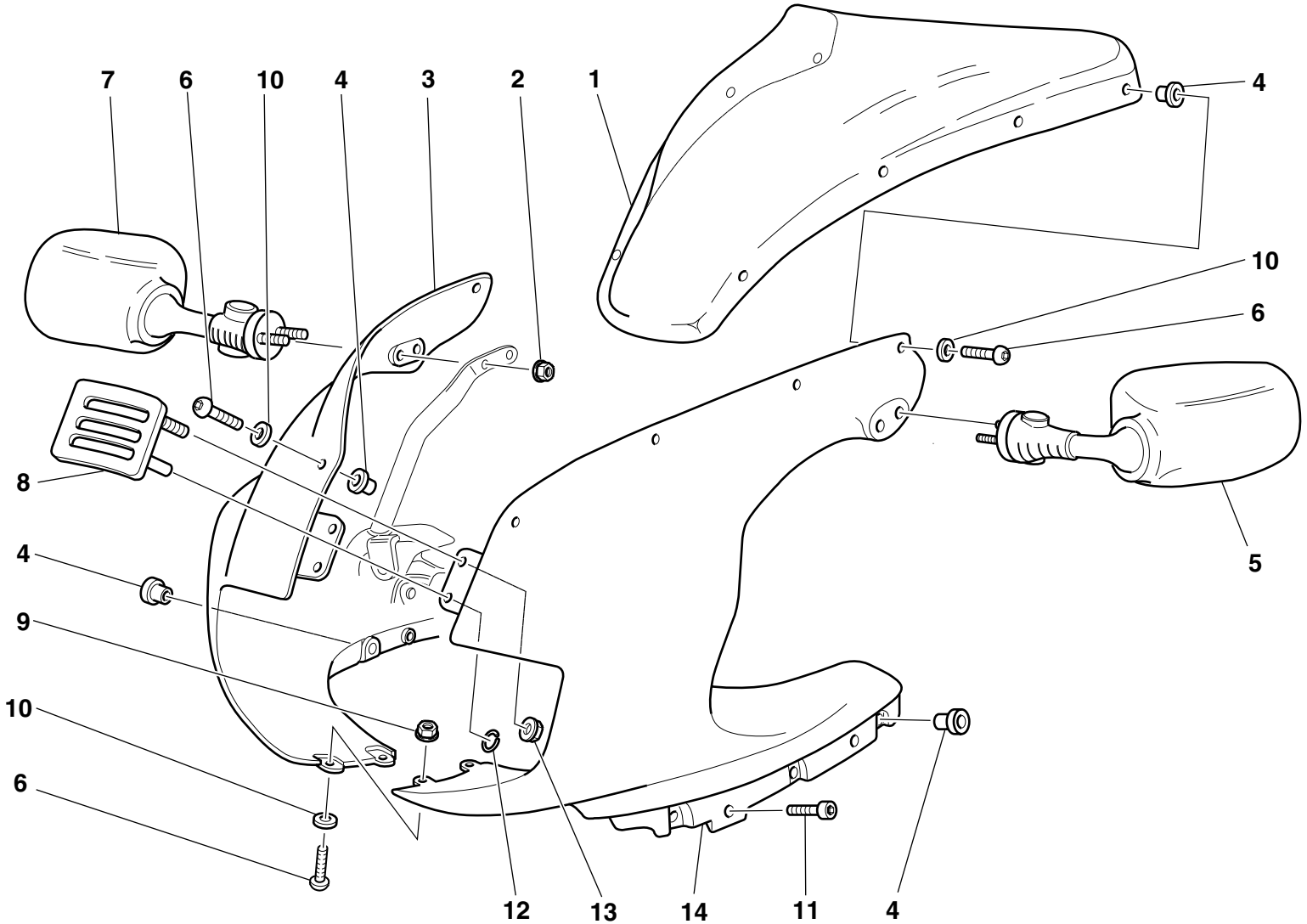

DRAWING **039** HEADLIGHT FAIRING



DRAWING

039

HEADLIGHT FAIRING

NOTES	NO.	CODE NO.	DESCRIPTION	VALIDITY	Q.TY		NOTES	NO.	CODE NO.	DESCRIPTION	VALIDITY	Q.TY	
	1	487.2.018.2A	Windshield		1								
	2	8000.44240	Nut		4								
	3	481.1.019.1AA	Half-Headlight fairing R.H.(RED)		1								
	3	481.1.019.1AB	Half-Headlight fairing R.H. (YELLOW())		1								
	3	481.1.019.1AG	Half-Headlight fairing R.H. (GREY SENNA)		1								
	3	481.3.019.1A	Half-Headlight fairing R.H. (unpainted)		1								
	4	0000.63150	Insert		14								
	5	523.4.011.1A	L.H. rear-view mirror		1								
	6	779.1.088.1A	Screw		10								
	7	523.4.010.1A	R.H. rear-view mirror		1								
	8	247.1.112.1B	Cover		1								
	9	8000.56443	Nut		2								
	10	0000.63161	Washer		10								
	11	779.5.010.1A	Screw		4								
	12	850.4.037.1A	Quik fastening		2								
	13	748.4.026.1B	Nut		2								
	14	481.1.020.1AA	Half-Headlight fairing L.H.(RED)		1								
	14	481.1.020.1AB	Half-Headlight fairing R.H. (YELLOW())		1								
	14	481.1.020.1AG	Half-Headlight fairing L.H. (GREY SENNA)		1								
	14	481.3.020.1A	Half-Headlight fairing L.H. (unpainted)		1								

DRAWING

040

FAIRING

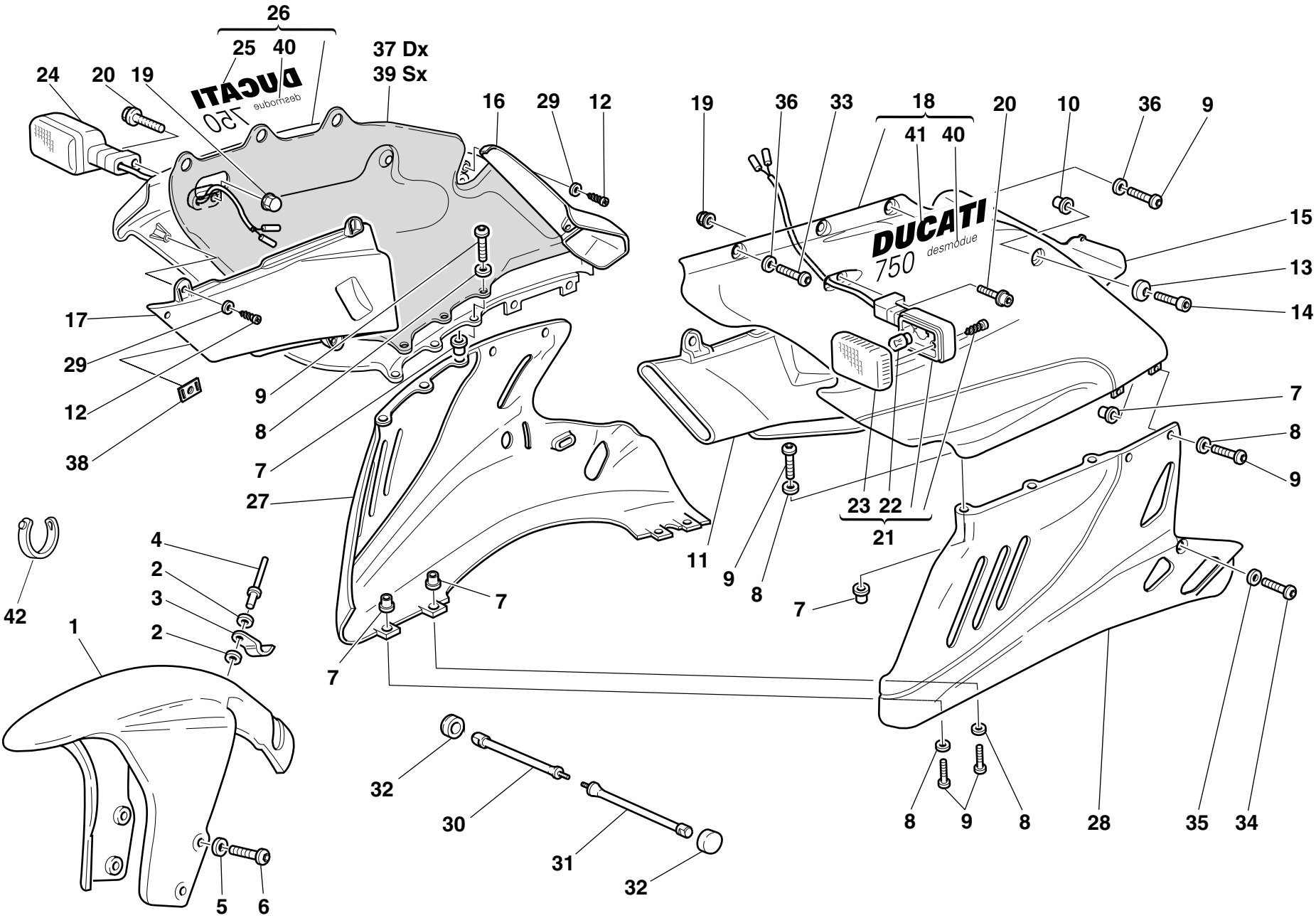

DRAWING **040** FAIRING

NOTES	NO.	CODE NO.	DESCRIPTION	VALIDITY	Q.TY	
	1	564.1.018.1A	Front mudguard (RED)		1	
	1	564.1.018.1AB	Front mudguard (YELLOW)		1	
	1	564.1.018.1AE	Front mudguard (GREY SENNA)		1	
	1	564.3.018.1A	Front mudguard (unpainted)		1	
	2	852.1.075.1A	Washer		2	
	3	850.1.003.1A	Clip		1	
	4	736.4.013.1B	Shear rivet		1	
	5	856.1.042.1A	Nylon washer		4	
	6	772.5.023.1A	Screw		4	
	7	8000.63150	Insert		18	
	8	8000.63161	Washer		18	
	9	775.1.011.1A	Screw		22	
	10	0364.99.020	Threaded insert		2	
	11	484.1.033.1A	L.H. air manifold		1	
	12	72231.0871	Screw		10	
	13	841.1.028.1A	Retainer		2	
	14	779.5.001.1A	Screw		2	
	15	484.1.036.1A	L.H. Air deflector		1	
	16	484.1.035.1A	R.H. air deflector		1	
	17	484.1.032.1A	R.H. air manifold		1	
	18	480.1.089.1AA	L.H. upper half-fairing (RED)		1	
	18	480.1.089.1AB	L.H. upper half-fairing (YELLOW)		1	
	18	480.1.089.1AG	L.H. upper half-fairing(GREY SENNA)		1	
	18	480.3.082.1B	L.H. upper half-fairing (unpainted)		1	
	19	8000.44240	Nut		2	
	20	771.5.667.2B	Screw		2	

NOTES	NO.	CODE NO.	DESCRIPTION	VALIDITY	Q.TY	
	21	8000.74504	Turn indicator		1	
	22	8000.36726	Bulb		2	
	23	532.4.001.1A	Cup		2	
	24	8000.74505	Turn indicator		1	
	25	437.1.110.1AA	Sticker "DUCATI 750" (RED)		1	
	25	437.1.110.1AB	Sticker "DUCATI 750" (YELLOW)		1	
	26	480.1.090.1AA	R.H. upper half-fairing (RED)		1	
	26	480.1.090.1AB	R.H. upper half-fairing (YELLOW)		1	
	26	480.1.090.1AG	R.H. upper half-fairing (GREY SENNA)		1	
	26	480.3.081.1A	R.H. upper half-fairing (unpainted)		1	
	27	480.1.083.1AA	R.H. lower half-fairing (RED)		1	
	27	480.1.083.1AB	R.H. lower half-fairing (YELLOW)		1	
	27	480.1.083.1AG	R.H. lower half-fairing (GREY SENNA)		1	
	27	480.3.083.1A	R.H. lower half-fairing (unpainted)		1	
	28	480.1.084.1BA	L.H. lower half-fairing (RED)		1	
	28	480.1.084.1BB	L.H. lower half-fairing (YELLOW)		1	
	28	480.1.084.1BG	L.H. lower half-fairing (GREY SENNA)		1	
	28	480.3.084.1A	L.H. lower half-fairing (unpainted)		1	
	29	852.5.002.1A	Washer		10	
	30	684.1.042.1A	R.H. Stud bolt		1	
	31	684.1.043.1A	L.H. stud bolt		1	
	32	0000.17847	Rubber hose		2	
	33	775.1.013.1A	Screw		2	
	34	775.1.008.2A	Screw		2	
	35	856.1.040.1A	Nylon washer		2	
	36	856.4.002.1A	Washer		6	

DRAWING **040** FAIRING

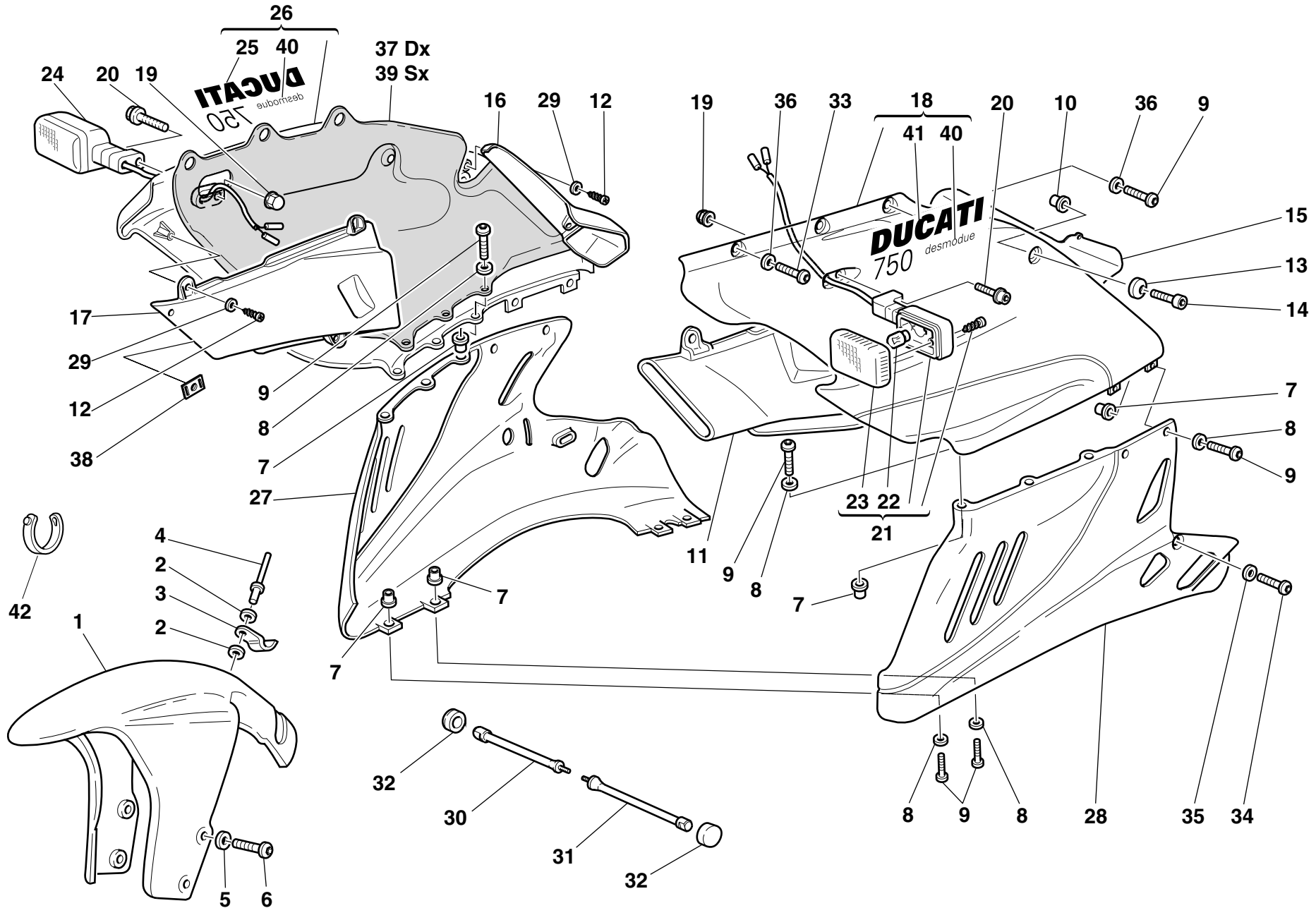

DRAWING

040

FAIRING

NOTES	NO.	CODE NO.	DESCRIPTION	VALIDITY	Q.TY	
	37	486.1.054.1A	R.H. side panel		1	
	38	850.4.039.1A	Quik fastening		2	
	39	486.1.055.1A	L.H. side panel		1	
	40	437.1.108.1AA	Sticker "DESMODUE" (RED)		1	
	40	437.1.108.1AB	Sticker "DESMODUE" (YELLOW)		1	
	41	437.1.106.1AA	Sticker "DUCATI 750" (RED)		1	
	41	437.1.106.1AB	Sticker "DUCATI 750" (YELLOW)		1	
	42	741.4.038.1A	Clamp		2	

NOTES	NO.	CODE NO.	DESCRIPTION	VALIDITY	Q.TY	
-------	-----	----------	-------------	----------	------	---

DRAWING

040.1

HALF FAIRING

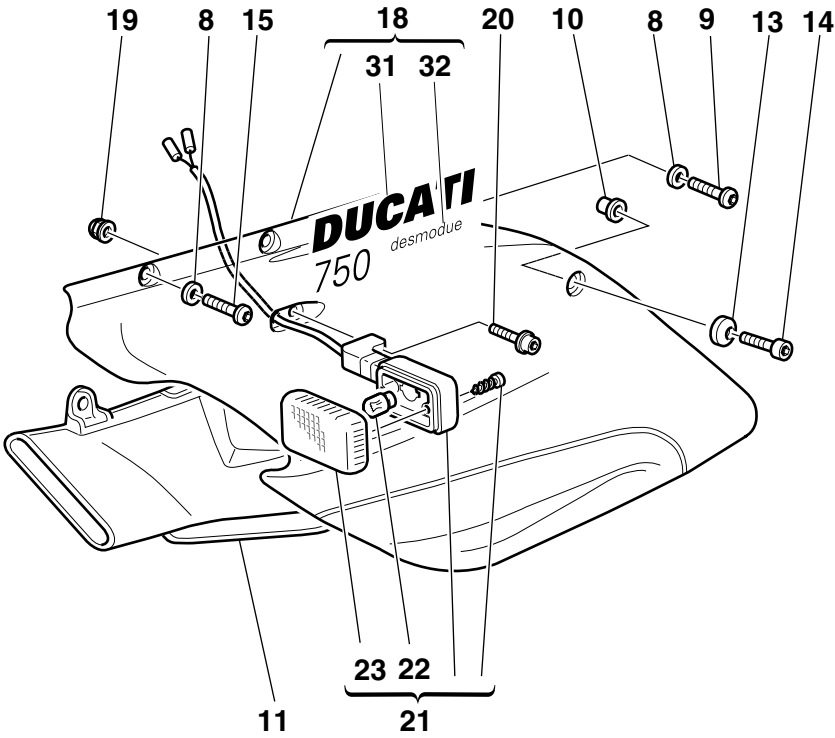
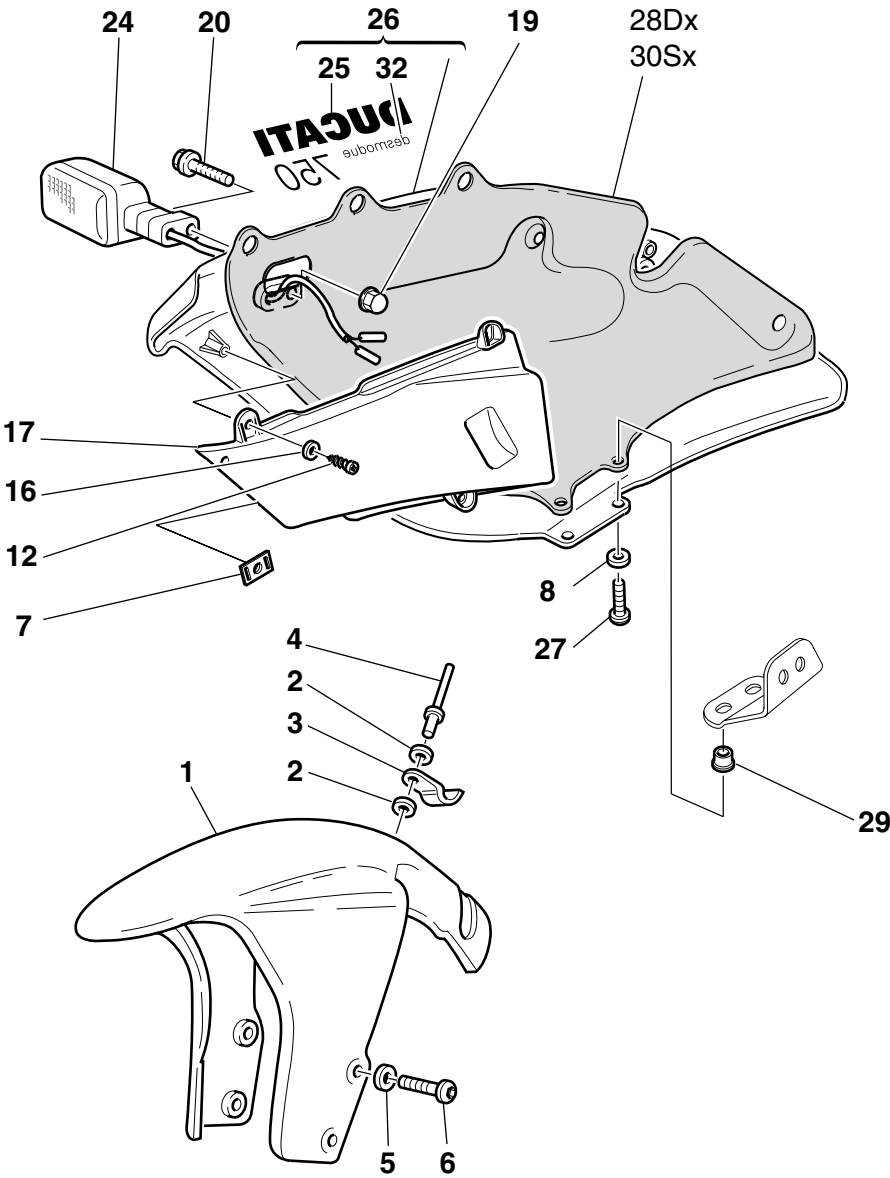

DRAWING
040.1
HALF FAIRING

NOTES	NO.	CODE NO.	DESCRIPTION	VALIDITY	Q.TY	
	1	564.1.018.1A	Front mudguard (RED)		1	
	1	564.1.018.1AB	Front mudguard (YELLOW)		1	
	1	564.1.018.1AE	Front mudguard (GREY SENNA)		1	
	1	564.3.018.1A	Front mudguard (unpainted)		1	
	2	852.1.075.1A	Washer		2	
	3	850.1.003.1A	Clip		1	
	4	736.4.013.1B	Shear rivet		1	
	5	856.1.042.1A	Nylon washer		4	
	6	772.5.024.1A	Screw		4	
	7	850.4.039.1A	Quik fastening		2	
	8	856.4.002.1A	Washer		10	
	9	775.1.011.1A	Screw		4	
	10	0364.99.020	Threaded insert		2	
	11	484.1.033.1A	L.H. air manifold		1	
	12	72237.0658	Screw		6	
	13	841.1.028.1A	Retainer		2	
	14	779.5.001.1A	Screw		2	
	15	775.1.013.1A	Screw		2	
	16	852.5.002.1A	Washer		6	
	17	484.1.032.1A	R.H. air manifold		1	
	18	480.1.092.1AA	L.H. half- fairing (RED)		1	
	18	480.1.092.1AB	L.H. half- fairing (GREY SENNA)		1	
	18	480.1.092.1AG	L.H. half- fairing (GREY SENNA)		1	
	18	480.3.086.1A	L.H. half-fairing (not painted)		1	
	19	8000.44240	Nut		2	
	20	771.5.667.2B	Screw		2	

NOTES	NO.	CODE NO.	DESCRIPTION	VALIDITY	Q.TY	
	21	8000.74504	Turn indicator		1	
	22	8000.36726	Bulb		2	
	23	532.4.001.1A	Cup		2	
	24	8000.74505	Turn indicator		1	
	25	437.1.110.1AA	Sticker "DUCATI 750" (RED)		1	
	25	437.1.110.1AB	Sticker "DUCATI 750" (YELLOW)		1	
	26	480.1.091.1AA	R.H. half-fairing (RED)		1	
	26	480.1.091.1AB	R.H. half-fairing (YELLOW)		1	
	26	480.1.091.1AG	R.H. half-fairing (GREY SENNA)		1	
	26	480.3.085.1A	R.H. half-fairing (not painted)		1	
	27	8BB0.61070	Screw		4	
	28	486.1.052.1A	R.H. side panel		1	
	29	850.4.038.1A	Quik fastening		4	
	30	486.1.053.1A	L.H. side panel		1	
	31	437.1.106.1AA	Sticker "DUCATI 750" (RED)		1	
	31	437.1.106.1AB	Sticker "DUCATI 750" (YELLOW)		1	
	32	437.1.108.1AA	Sticker "DESMODUE" (RED)		2	
	32	437.1.108.1AB	Sticker "DESMODUE" (YELLOW)		2	

PAINTS

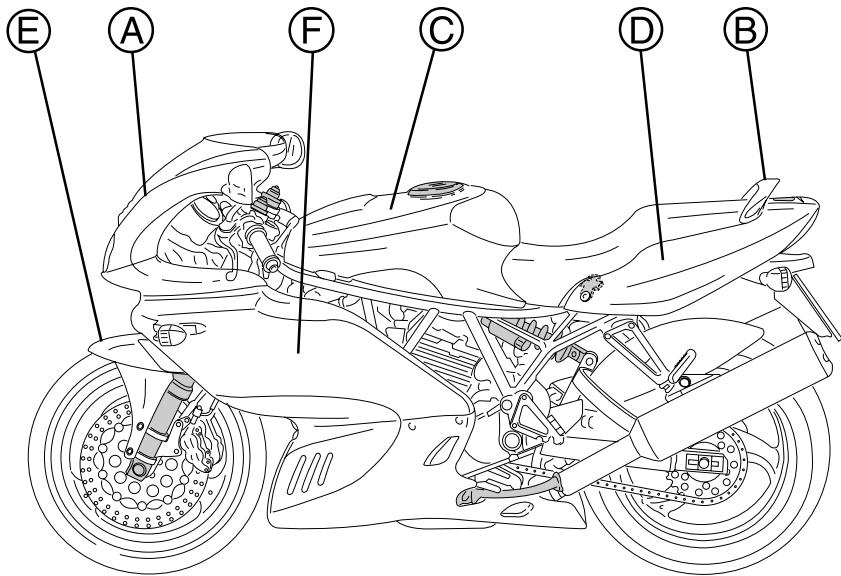

- A Headlight fairing
- B Handle
- C Fuel tank
- D Body panel
- E Front mudguard
- F Fairing

Paint	Code	LECHLER	Code	SALCHI	Code	PPG
"Rosso Anniversary DUCATI"					473.101	
"Giallo DUCATI"					473.201	
"Grigio Opaco DUCATI"				653.6047		

INDEX

CODE No.	Drwg.	POS. N.	CODE No.	Drwg.	POS. N.	CODE No.	Drwg.	POS. N.	CODE No.	Drwg.	POS. N.	CODE No.	Drwg.	POS. N.
0000.01199	20	19	0214.07.350	8	18	0400.29.125	13	17	0660.49.053	9	17	0670.92.190	15	8
0000.17847	40	32	0250.70.223	16	12	0400.29.126	13	17	0660.49.268	10	13	0670.92.190	32	11
0000.33552	26	20	0251.47.050	3	18	0400.29.126	2	34	0660.50.020	12	8	0675.47.450	7	3
0000.36230	35	29	0251.47.054	3	18	0400.49.240	11	18	0660.92.240	14	15	0675.47.460	7	10
0000.44099	29	11	0272.91.090	2	8	0400.49.240	5	13	0660.92.240	15	10	0675.49.540	5	18
0000.44240	35	15	0335.03.465	16	25	0404.02.390	17	4	0660.92.245	14	15	0691.37.020	24	12
0000.56803	29	4	0361.91.730	36	10	0504.03.085	2	5	0660.92.245	15	10	0691.91.010	24	4
0000.59056	20	14	0364.99.020	40	10	051.2.001.1A	1	35	0660.92.310	13	18	0691.91.030	15	33
0000.61078	26	12	0364.99.020	40.1	10	0619.47.030	6	12	0665.49.680	5	8	0691.91.030	22	14
0000.61172	36	2	0364.99.710	32	21	0619.50.065	12	17	0670.13.075	2	11	0691.91.030	29	27
0000.62648	34	4	0367.49.275	10	11	0619.84.015	17	2	0670.13.080	2	12	0723.92.239	14	19
0000.62729	10	35	0370.29.010	13	22	0619.92.180	14	8	0670.16.023	3	19	0723.92.239	15	16
0000.63150	39	4	0370.29.020	13	16	0619.92.180	15	8	0670.16.145	3	6	0723.92.500	013	17
0000.63161	39	10	0370.39.780	33	32	0647.29.040	12	15	0670.16.150	3	12	0723.92.500	014	17
0000.64471	34	3	0370.69.020	20	12	0647.70.010	14	12	0670.16.155	3	4	0723.92.501	013	17
0000.66181	27	15	0370.72.020	27	18	0647.70.010	15	20	0670.16.163	3	24	0723.92.501	014	17
0000.66527	29	20	0370.84.005	17	1	0659.16.558	4	4	0670.16.164	3	24	0723.92.502	013	17
0000.78348	23	5	0370.92.050	13	12	0660.13.060	2	19	0670.16.170	3	25	0723.92.502	014	17
0011.52.010	10	23	0370.98.610	31	6	0660.13.070	2	13	0670.16.171	3	25	0723.92.503	013	17
0124.40.060	8	7	0370.99.013	32	29	0660.13.143	2	9	0670.16.184	3	1	0723.92.503	014	17
0150.70.120	5	20	0375.92.210	14	13	0660.13.165	2	25	0670.16.184	3	24	0723.92.504	013	17
0150.70.120	9	28	0375.92.210	15	19	0660.29.030	13	9	0670.16.185	3	1	0723.92.504	014	17
0150.92.280	2	5	0377.49.270	10	6	0660.47.040	6	13	0670.49.310	9	26	0723.92.505	013	17
0170.91.730	20	28	0400.09.050	2	21	0660.47.230	6	8	0670.49.910	9	21	0723.92.505	014	17
0170.91.730	21	15	0400.16.190	13	14	0660.47.235	6	8	0670.77.320	32	33	0723.92.506	013	17
0204.70.105	13	7	0400.17.030	7	1	0660.47.236	6	8	0670.92.010	10	8	0723.92.506	014	17
0214.07.350	2	22	0400.29.040	8	6	0660.47.290	6	6	0670.92.190	14	8	0723.92.507	013	17

INDEX

CODE No.	Drwg.	POS. N.	CODE No.	Drwg.	POS. N.	CODE No.	Drwg.	POS. N.	CODE No.	Drwg.	POS. N.	CODE No.	Drwg.	POS. N.
0723.92.507	014	17	0723.92.521	013	17	0723.92.565	014	17	0723.92.715	013	17	0727.92.059	014	15
0723.92.508	013	17	0723.92.521	014	17	0723.92.575	013	17	0723.92.715	014	17	0727.92.060	013	15
0723.92.508	014	17	0723.92.522	013	17	0723.92.575	014	17	0723.92.725	013	17	0727.92.060	014	15
0723.92.509	013	17	0723.92.522	014	17	0723.92.585	013	17	0723.92.725	014	17	0727.92.061	013	15
0723.92.509	014	17	0723.92.523	013	17	0723.92.585	014	17	0723.92.735	013	17	0727.92.061	014	15
0723.92.510	013	17	0723.92.523	014	17	0723.92.595	013	17	0723.92.735	014	17	0727.92.062	013	15
0723.92.510	014	17	0723.92.524	013	17	0723.92.595	014	17	0723.92.745	013	17	0727.92.062	014	15
0723.92.511	013	17	0723.92.524	014	17	0723.92.605	013	17	0723.92.745	014	17	0727.92.063	013	15
0723.92.511	014	17	0723.92.525	013	17	0723.92.605	014	17	0727.92.050	013	15	0727.92.063	014	15
0723.92.512	013	17	0723.92.525	014	17	0723.92.615	013	17	0727.92.050	014	15	0727.92.064	013	15
0723.92.512	014	17	0723.92.526	013	17	0723.92.615	014	17	0727.92.051	013	15	0727.92.064	014	15
0723.92.513	013	17	0723.92.526	014	17	0723.92.625	013	17	0727.92.051	014	15	0727.92.065	013	15
0723.92.513	014	17	0723.92.527	013	17	0723.92.625	014	17	0727.92.052	013	15	0727.92.065	014	15
0723.92.514	013	17	0723.92.527	014	17	0723.92.635	013	17	0727.92.052	014	15	0727.92.066	013	15
0723.92.514	014	17	0723.92.528	013	17	0723.92.635	014	17	0727.92.053	013	15	0727.92.066	014	15
0723.92.515	013	17	0723.92.528	014	17	0723.92.645	013	17	0727.92.053	014	15	0727.92.067	013	15
0723.92.515	014	17	0723.92.529	013	17	0723.92.645	014	17	0727.92.054	013	15	0727.92.067	014	15
0723.92.516	013	17	0723.92.529	014	17	0723.92.655	013	17	0727.92.054	014	15	0727.92.068	013	15
0723.92.516	014	17	0723.92.530	013	17	0723.92.655	014	17	0727.92.055	013	15	0727.92.068	014	15
0723.92.517	013	17	0723.92.530	014	17	0723.92.675	013	17	0727.92.055	014	15	0727.92.069	013	15
0723.92.517	014	17	0723.92.535	013	17	0723.92.675	014	17	0727.92.056	013	15	0727.92.069	014	15
0723.92.518	013	17	0723.92.535	014	17	0723.92.685	013	17	0727.92.056	014	15	0727.92.070	013	15
0723.92.518	014	17	0723.92.545	013	17	0723.92.685	014	17	0727.92.057	013	15	0727.92.070	014	15
0723.92.519	013	17	0723.92.545	014	17	0723.92.695	013	17	0727.92.057	014	15	0727.92.071	013	15
0723.92.519	014	17	0723.92.555	013	17	0723.92.695	014	17	0727.92.058	013	15	0727.92.071	014	15
0723.92.520	013	17	0723.92.555	014	17	0723.92.705	013	17	0727.92.058	014	15	0727.92.072	013	15
0723.92.520	014	17	0723.92.565	013	17	0723.92.705	014	17	0727.92.059	013	15	0727.92.072	014	15

INDEX

CODE No.	Drwg.	POS. N.	CODE No.	Drwg.	POS. N.	CODE No.	Drwg.	POS. N.	CODE No.	Drwg.	POS. N.	CODE No.	Drwg.	POS. N.
0727.92.073	013	15	0727.92.086	014	15	0727.92.156	013	15	0727.92.169	014	15	0727.92.183	013	15
0727.92.073	014	15	0727.92.087	013	15	0727.92.156	014	15	0727.92.170	013	15	0727.92.183	014	15
0727.92.074	013	15	0727.92.087	014	15	0727.92.157	013	15	0727.92.170	014	15	0727.92.184	013	15
0727.92.074	014	15	0727.92.088	013	15	0727.92.157	014	15	0727.92.171	013	15	0727.92.184	014	15
0727.92.075	013	15	0727.92.088	014	15	0727.92.158	013	15	0727.92.171	014	15	0727.92.185	013	15
0727.92.075	014	15	0727.92.089	013	15	0727.92.158	014	15	0727.92.172	013	15	0727.92.185	014	15
0727.92.076	013	15	0727.92.089	014	15	0727.92.159	013	15	0727.92.172	014	15	0727.92.186	013	15
0727.92.076	014	15	0727.92.090	013	15	0727.92.159	014	15	0727.92.173	013	15	0727.92.186	014	15
0727.92.077	013	15	0727.92.090	014	15	0727.92.160	013	15	0727.92.173	014	15	0727.92.187	013	15
0727.92.077	014	15	0727.92.092	013	15	0727.92.160	014	15	0727.92.174	013	15	0727.92.187	014	15
0727.92.078	013	15	0727.92.092	014	15	0727.92.161	013	15	0727.92.174	014	15	0727.92.188	013	15
0727.92.078	014	15	0727.92.094	013	15	0727.92.161	014	15	0727.92.175	013	15	0727.92.188	014	15
0727.92.079	013	15	0727.92.094	014	15	0727.92.162	013	15	0727.92.175	014	15	0727.92.189	013	15
0727.92.079	014	15	0727.92.096	013	15	0727.92.162	014	15	0727.92.176	013	15	0727.92.189	014	15
0727.92.080	013	15	0727.92.096	014	15	0727.92.163	013	15	0727.92.176	014	15	0727.92.239	14	17
0727.92.080	014	15	0727.92.150	013	15	0727.92.163	014	15	0727.92.177	013	15	0727.92.239	15	14
0727.92.081	013	15	0727.92.150	014	15	0727.92.164	013	15	0727.92.177	014	15	0755.29.025	6	17
0727.92.081	014	15	0727.92.151	013	15	0727.92.164	014	15	0727.92.178	013	15	0755.29.025	8	23
0727.92.082	013	15	0727.92.151	014	15	0727.92.165	013	15	0727.92.178	014	15	0755.49.265	10	2
0727.92.082	014	15	0727.92.152	013	15	0727.92.165	014	15	0727.92.179	013	15	0759.49.280	9	15
0727.92.083	013	15	0727.92.152	014	15	0727.92.166	013	15	0727.92.179	014	15	0765.92.185	14	8
0727.92.083	014	15	0727.92.153	013	15	0727.92.166	014	15	0727.92.180	013	15	0765.92.185	15	8
0727.92.084	013	15	0727.92.153	014	15	0727.92.167	013	15	0727.92.180	014	15	0765.92.190	14	8
0727.92.084	014	15	0727.92.154	013	15	0727.92.167	014	15	0727.92.181	013	15	0765.92.190	15	8
0727.92.085	013	15	0727.92.154	014	15	0727.92.168	013	15	0727.92.181	014	15	0765.92.195	14	8
0727.92.085	014	15	0727.92.155	013	15	0727.92.168	014	15	0727.92.182	013	15	0765.92.195	15	8
0727.92.086	013	15	0727.92.155	014	15	0727.92.169	013	15	0727.92.182	014	15	0765.92.205	14	8

INDEX

CODE No.	Drwg.	POS. N.	CODE No.	Drwg.	POS. N.	CODE No.	Drwg.	POS. N.	CODE No.	Drwg.	POS. N.	CODE No.	Drwg.	POS. N.
0765.92.205	15	8	146.2.060.1A	6	1	180.1.008.1A	2	24	245.1.048.1A	8	2	303.1.003.1A	14	4
0765.92.205	2	21	147.1.015.1A	8	4	182.2.012.1A	2	18	246.1.046.1B	31	7	303.1.003.1A	15	3
0795.37.120	24	13	149.1.028.1B	3	23	184.1.001.1A	33	11	246.1.057.1B	29	22	303.1.003.1AB	14	4
0796.38.305	22	2	149.1.029.1A	3	13	190.2.009.2B	4	7	247.1.002.1BC	11	9	303.1.003.1AB	15	3
0797.69.040	13	2	150.2.051.1B	3	27	194.2.003.1A	4	5	247.1.073.1A	20	21	303.1.003.1AC	14	4
0797.69.040	8	12	150.2.052.1A	3	26	195.4.003.1A	4	19	247.1.083.1AE	11	4	303.1.003.1AC	15	3
0797.72.068	29	13	158.2.007.1A	6	5	196.1.016.2A	4	10	247.1.104.1A	9	2	303.1.003.1AD	14	4
0797.72.068	30	15	160.1.013.1B	38	6	208.1.012.4A	14	14	247.1.112.1B	39	8	303.1.003.1AD	15	3
0799.13.110	2	27	160.1.019.1B	34	18	208.1.012.4A	15	17	247.1.115.1A	21	10	303.2.004.1C	14	5
0803.77.010	34	16	160.1.057.1A	12	13	209.1.012.4A	14	16	250.2.030.3A	9	5	303.2.004.1C	15	2
0805.17.125	7	7	160.1.076.1A	13	24	209.1.012.4A	15	18	254.1.001.1A	11	7	303.2.004.1CB	14	5
0905.47.490	7	11	170.2.031.2A	4	12	210.1.015.2A	14	22	254.4.001.1A	5	4	303.2.004.1CB	15	2
0905.49.960	9	20	171.2.020.2B	8	10	210.1.015.2A	15	6	255.1.001.1B	8	13	303.2.004.1CC	14	5
0960.91.130	19	10	172.1.012.1A	3	21	211.1.015.2A	14	21	255.1.014.1A	13	3	303.2.004.1CC	15	2
0960.91.130	22	8	172.1.013.1A	3	22	211.1.015.2A	15	7	264.4.014.3B	11	1	303.2.004.1CD	14	5
0960.91.130	30	16	172.1.014.1A	3	20	220.3.208.3A	9	16	270.4.001.1A	12	1	303.2.004.1CD	15	2
0960.91.130	36	15	172.1.015.1A	3	3	225.2.046.1B	10	1	276.1.025.1B	12	16	304.1.021.1A	14	2
117.1.017.1A	38	14	172.1.016.1A	3	11	235.1.026.1A	13	11	280.4.002.1A	16	10	304.1.021.1A	15	5
117.1.025.2A	33	13	172.1.017.1A	3	8	235.1.027.1A	13	5	282.4.026.1A	16	1	304.1.021.1AB	14	2
117.2.007.1A	4	16	172.1.018.1A	3	5	235.2.015.1BA	13	20	283.4.003.1A	16	21	304.1.021.1AB	15	5
117.2.030.1A	20	8	172.1.019.1A	3	10	240.1.010.1AB	14	10	284.4.002.1A	16	2	304.1.021.1AC	14	2
120.2.040.1B	7	4	173.1.012.3A	12	20	240.1.010.1AB	15	12	285.4.003.1A	29	10	304.1.021.1AC	15	5
120.2.041.5B	7	8	174.1.002.1A	9	3	240.1.012.1BB	15	24	286.4.023.1A	30	11	304.1.022.1A	14	3
122.2.004.1A	7	9	174.1.025.1A	9	12	242.2.045.1A	11	19	287.4.024.1B	16	8	304.1.022.1A	15	4
135.1.008.2A	31	8	174.2.025.3A	9	1	243.1.029.1A	5	23	300160	15	25	304.1.022.1AB	14	3
140.2.014.1A	16	11	176.1.001.1A	12	6	243.2.028.1AC	5	1	301.2.061.1A	14	1	304.1.022.1AB	15	4
145.2.033.1A	6	14	176.1.009.1A	12	10	245.1.047.1A	8	8	301.2.062.2B	15	1	304.1.022.1AC	14	3

INDEX

CODE No.	Drwg.	POS. N.	CODE No.	Drwg.	POS. N.	CODE No.	Drwg.	POS. N.	CODE No.	Drwg.	POS. N.	CODE No.	Drwg.	POS. N.
304.1.022.1AC	15	4	369.1.004.1A	32	2	417.9.030.8A	24	1	437.1.108.1AB	40	40	463.4.001.1A	10	22
340.2.098.1A	25	1	370.1.015.1B	32	1	417.9.050.6A	12	3	437.1.108.1AB	40.1	32	464.1.005.1A	20	20
340.2.099.1A	25	4	373.1.008.1A	32	12	420.2.000.7A	14	23	437.1.110.1AA	40	25	464.1.006.1A	21	13
341.1.024.1A	24	9	373.1.009.1B	32	8	420.2.001.0A	17	9	437.1.110.1AA	40.1	25	465.1.008.1A	20	27
342.2.007.1A	24	3	373.1.019.1A	32	23	420.2.001.0A	26	17	437.1.110.1AB	40	25	465.1.010.1A	21	6
349.1.075.1A	25	5	389.4.006.1A	29	26	420.2.001.0A	27	8	437.1.110.1AB	40.1	25	470.1.042.1BA	19	1
349.1.076.1A	25	16	389.4.007.1A	29	26	420.2.001.0A	33	25	442.1.007.2A	31	4	480.1.083.1AA	40	27
349.1.079.1A	25	10	389.4.008.1A	29	26	420.2.001.0A	9	34	442.1.042.1B	31	2	480.1.083.1AB	40	27
349.1.087.1A	25	9	389.4.010.1A	29	26	420.2.006.2A	10	40	442.2.041.1B	31	1	480.1.083.1AG	40	27
349.1.095.1A	25	2	389.4.012.1A	29	3	420.2.006.4A	10	19	446.1.001.1A	32	9	480.1.084.1BA	40	28
349.1.101.1A	25	18	389.4.013.1A	29	26	420.2.006.4A	28	10	447.1.018.1BB	32	19	480.1.084.1BB	40	28
349.1.102.1A	25	20	389.4.015.1A	29	26	425.4.004.1B	37	4	449.1.003.3A	3	15	480.1.084.1BG	40	28
349.1.103.1A	25	21	390.4.002.1A	23	16	425.4.008.1A	37	8	451.1.025.1A	8	16	480.1.089.1AA	40	18
349.1.117.1A	25	22	390.4.003.1A	35	3	430.4.004.1A	37	6	451.2.006.1A	8	17	480.1.089.1AB	40	18
349.1.120.1A	25	23	390.4.007.1A	23	15	433.1.108.1E	32	27	455.2.003.1A	2	4	480.1.089.1AG	40	18
349.1.121.1A	25	17	395.4.013.1A	30	14	433.1.108.1F	32	27	456.2.007.1A	20	16	480.1.090.1AA	40	26
349.1.122.1A	25	24	397.4.001.1A	30	3	433.1.257.1A	29	23	457.2.008.1A	33	6	480.1.090.1AB	40	26
349.1.123.1A	25	3	401.4.013.1A	23	4	435.1.030.1AA	38	10	460.1.089.1A	35	36	480.1.090.1AG	40	26
349.1.124.1A	25	15	401.4.018.1A	23	4	435.1.030.1AB	38	10	462.3.003.7A	2	31	480.1.091.1AA	40.1	26
349.1.125.1A	25	6	402.4.008.1A	23	21	436.1.030.1AA	36	5	462.3.003.7A	8	21	480.1.091.1AB	40.1	26
349.1.126.1A	25	7	403.1.010.1A	23	19	436.1.030.1AB	36	5	462.3.003.8A	2	29	480.1.091.1AG	40.1	26
349.1.127.1A	25	25	404.4.008.1A	23	13	437.1.106.1AA	40	41	462.4.037.6A	30	1	480.1.092.1AA	40.1	18
349.1.128.1A	25	11	406.1.011.1A	23	1	437.1.106.1AA	40.1	31	462.4.037.6A	9	11	480.1.092.1AB	40.1	18
349.2.008.1A	25	8	406.1.022.1A	23	1	437.1.106.1AB	40	41	462.4.037.8A	9	9	480.1.092.1AG	40.1	18
360.2.022.1A	24	17	407.4.001.1B	23	7	437.1.106.1AB	40.1	31	462.4.046.1A	23	22	480.3.081.1A	40	26
360.2.023.1A	24	30	417.5.033.7A	13	23	437.1.108.1AA	40	40	463.2.019.6A	7	2	480.3.082.1B	40	18
365.2.042.1A	32	34	417.7.007.1A	35	27	437.1.108.1AA	40.1	32	463.2.022.2A	16	14	480.3.083.1A	40	27

INDEX

CODE No.	Drwg.	POS. N.	CODE No.	Drwg.	POS. N.	CODE No.	Drwg.	POS. N.	CODE No.	Drwg.	POS. N.	CODE No.	Drwg.	POS. N.
480.3.084.1A	40	28	486.1.053.1A	40.1	30	520.4.015.3A	22	1	552.4.012.1A	22	7	585.4.001.1A	33	20
480.3.085.1A	40.1	26	486.1.054.1A	40	37	520.4.016.3A	22	1	552.4.013.1A	15	32	586.1.030.1DA	38	1
480.3.086.1A	40.1	18	486.1.055.1A	40	39	520.4.016.3A	22	1	552.4.020.1A	11	12	586.1.030.1DB	38	1
481.1.019.1AA	39	3	487.2.018.2A	39	1	520.4.016.3A	22	1	552.4.028.1A	1.2	15	586.1.030.1DG	38	1
481.1.019.1AB	39	3	492.4.003.2A	34	24	523.4.010.1A	39	7	556.1.018.1C	18	9	586.3.030.3A	38	1
481.1.019.1AG	39	3	492.4.024.1A	34	10	523.4.011.1A	39	5	556.1.023.1A	18	3	590.1.027.1A	37	2
481.1.020.1AA	39	14	494.1.005.3A	34	15	525.1.004.2A	35	31	556.2.021.1A	18	1	590.1.056.3A	37	15
481.1.020.1AB	39	14	497.2.001.2A	34	8	525.4.014.1A	35	1	559.1.006.1A	36	1	590.1.096.1A	16	16
481.1.020.1AG	39	14	498.1.009.1A	34	2	529.1.006.1A	35	28	561.1.013.2A	35	24	590.1.099.1A	16	18
481.3.019.1A	39	3	501.2.019.1AF	34	7	532.4.001.1A	35	20	561.1.017.1B	35	26	590.1.101.1B	37	14
481.3.020.1A	39	14	501.2.019.1AG	34	7	532.4.001.1A	40	23	564.1.018.1A	40	1	590.1.103.1A	16	17
482.1.025.1BA	36	6	502.2.023.1AF	34	23	532.4.001.1A	40.1	23	564.1.018.1A	40.1	1	590.1.104.1A	16	7
482.1.025.1BB	36	6	502.2.023.1AG	34	23	532.4.003.1A	35	2	564.1.018.1AB	40	1	590.1.107.1A	37	12
482.1.025.1BG	36	6	510.1.070.1A	23	12	538.4.006.1A	30	21	564.1.018.1AB	40.1	1	590.1.179.1A	37	1
482.1.026.1BA	36	7	510.1.121.1A	35	35	539.1.021.1A	2	6	564.1.018.1AE	40	1	590.1.189.1A	1.3	1
482.1.026.1BB	36	7	510.1.127.1A	23	14	539.1.023.1A	18	5	564.1.018.1AE	40.1	1	590.1.190.1A	1.3	2
482.1.026.1BG	36	7	510.1.166.1A	22	16	539.4.003.1B	33	15	564.3.018.1A	40	1	592.1.005.2B	37	9
482.3.025.1A	36	6	510.1.167.1A	29	1	539.4.021.1A	27	5	564.3.018.1A	40.1	1	593.1.003.1B	10	33
482.3.026.1A	36	7	514.1.025.1A	30	5	539.4.030.1A	5	21	565.1.011.1A	32	28	593.1.018.1A	9	29
484.1.032.1A	40	17	514.1.032.1A	1.3	9	540.4.011.1C	29	18	570.1.037.1A	17	7	595.1.038.1B	36	8
484.1.032.1A	40.1	17	514.1.033.1A	1.3	13	541.4.003.1A	30	13	571.1.037.1A	17	5	598.2.023.1A	35	30
484.1.033.1A	40	11	514.1.034.1A	1.3	12	548.4.030.1A	28	9	573.1.047.2A	17	11	598.2.026.2A	19	13
484.1.033.1A	40.1	11	514.1.035.1A	1.3	10	552.1.037.1A	1.3	4	574.1.047.2A	17	18	598.4.014.3A	24	8
484.1.035.1A	40	16	514.1.036.1A	1.3	10	552.1.038.1A	1.3	5	575.1.001.1AB	17	3	60N101079	10	15
484.1.036.1A	40	15	514.1.037.1A	1.3	6	552.1.039.1A	1.3	7	576.1.031.1A	17	12	60N101206	18	2
486.1.051.1A	5	6	514.1.038.1A	1.3	14	552.1.040.1A	1.3	11	576.1.032.1A	17	19	60N102505	22	10
486.1.052.1A	40.1	28	516.4.001.1AB	29	6	552.4.004.2A	9	35	585.1.008.2B	31	22	60N102505	33	34

INDEX

CODE No.	Drwg.	POS. N.	CODE No.	Drwg.	POS. N.	CODE No.	Drwg.	POS. N.	CODE No.	Drwg.	POS. N.	CODE No.	Drwg.	POS. N.
60N102509	11	13	60N115062	20	7	631.4.008.1A	26	5	684.1.027.2A	19	11	710.1.001.1A	9	13
60N102509	13	21	60N115062	33	9	631.4.008.1A	27	21	684.1.042.1A	40	30	710.1.006.1A	34	17
60N102509	14	11	60N115548	35	23	631.4.008.1A	33	27	684.1.043.1A	40	31	710.1.030.1A	26	13
60N102509	15	13	610.4.011.2B	27	26	631.4.009.1A	26	2	684.1.044.1A	17	16	710.1.032.1A	10	38
60N102509	2	28	610.4.012.2B	27	7	632.1.016.2B	26	18	684.1.045.1A	19	14	710.1.069.1A	10	21
60N102509	35	33	611.4.008.1A	33	35	650.4.006.1B	24	29	684.1.046.1A	18	11	710.1.070.1A	10	30
60N102509	8	1	612.4.005.1A	26	8	651.4.006.2A	24	18	697.2.010.1B	36	3	711.1.072.1A	10	39
60N102510	11	6	612.4.008.1A	27	12	651.4.007.2A	24	18	698.1.033.1A	1.3	15	711.1.095.1A	10	32
60N102510	12	5	612.4.008.1A	33	31	651.4.007.2A	24	18	700.1.005.1A	34	21	712.1.009.2A	38	13
60N102510	5	5	612.4.014.1A	27	4	652.4.002.3A	24	10	700.1.011.1A	28	6	712.1.013.3A	38	19
60N102510	8	5	612.4.016.1A	33	29	654.2.003.1A	24	23	700.1.026.1A	30	9	713.1.006.1A	13	6
60N102510	9	10	612.4.017.1A	27	10	655.2.006.1A	24	20	700.1.027.1A	14	25	713.1.014.1A	3	1
60N102511	11	17	613.4.020.1A	27	25	656.1.018.2A	24	31	700.1.027.1A	15	23	713.1.014.1A	3	14
60N102511	19	12	613.4.021.1A	33	33	658.4.002.1B	24	22	701.4.003.1A	12	19	713.1.014.1B	3	1
60N102511	28	5	616.1.002.1A	37	13	669.1.003.1A	14	18	701.4.005.1A	3	9	713.1.014.1B	3	24
60N102555	2	30	618.4.035.2B	27	23	669.1.003.1A	15	15	701.4.007.1A	12	21	713.1.014.1D	3	24
60N102555	8	20	619.4.016.2B	33	23	670.4.008.1A	29	21	702.5.008.1A	10	20	713.1.014.1E	3	1
60N102557	24	11	624.4.012.1A	27	1	671.1.012.1A	29	5	702.5.008.1A	11	3	713.1.014.1F	3	24
60N102585	32	4	625.4.006.1A	33	26	671.1.013.1A	29	14	702.5.008.1A	4	6	713.1.032.1A	34	13
60N102587	32	17	626.4.007.1A	27	2	672.1.023.1A	30	17	702.5.015.1A	4	14	713.1.119.1A	4	15
60N102589	32	13	626.4.008.1A	27	20	672.1.024.1A	30	18	703.1.019.1A	15	30	713.1.134.1A	31	13
60N102590	24	24	626.4.009.1A	27	3	672.4.004.1A	22	9	70620.5212	16	26	713.1.137.1A	15	27
60N102590	24	28	626.4.010.1A	26	4	672.4.005.1A	22	4	70700.6N02	26	10	713.1.140.1A	10	14
60N107321	26	7	626.4.011.1A	26	3	676.2.032.1A	34	26	70700.6N02	27	19	713.1.152.1A	24	33
60N107335	11	24	626.4.013.1A	33	28	676.4.003.3A	32	22	70700.6N02	28	7	714.1.028.1A	34	6
60N107335	13	10	630.4.011.1A	26	1	677.4.003.1A	1.1	4	707006N01	31	10	714.1.040.1A	34	22
60N107335	4	20	631.4.004.1A	27	9	680.1.001.1B	9	7	70914.2121	17	14	716.1.051.1A	31	21

INDEX

CODE No.	Drwg.	POS. N.	CODE No.	Drwg.	POS. N.	CODE No.	Drwg.	POS. N.	CODE No.	Drwg.	POS. N.	CODE No.	Drwg.	POS. N.
716.1.051.1A	36	16	73500.1542	2	15	74223.1045	31	14	759.1.017.1A	30	6	771.5.040.2B	13	26
716.4.001.1A	22	12	73500.1747	15	26	74224.0570	6	7	759.2.016.1A	38	11	771.5.040.2B	38	21
72094.1616	10	10	73503.3075	5	11	747.5.001.1A	20	9	760.1.003.1A	31	9	771.5.043.2B	35	22
72121.2106	6	4	73503.3380	10	18	748.1.008.1B	32	32	76266.2668	10	4	771.5.043.2B	4	1
72231.0871	40	12	73503.3380	11	2	748.1.014.1B	34	1	76267.0012	9	24	771.5.045.7E	38	4
72237.0658	40.1	12	73503.3449	16	22	748.4.002.1A	19	3	763106N01	20	5	771.5.064.2B	11	5
723.1.005.1C	38	16	736.4.013.1B	40	4	748.4.024.1A	34	12	763110N01	32	5	771.5.064.2B	8	24
72430.6001	30	2	736.4.013.1B	40.1	4	748.4.026.1B	30	10	764.1.001.1A	17	15	771.5.072.2B	10	31
72944.1542	13	1	737.4.007.2A	8	14	748.4.026.1B	39	13	764.1.005.1A	22	15	771.5.072.2B	5	7
72944.1542	8	11	741.4.002.1A	31	15	748.4.034.1A	16	15	764.1.009.1A	14	20	771.5.073.2B	11	16
729908FN1	17	10	741.4.004.1A	16	5	749.4.045.2G	18	10	764.1.009.1A	15	21	771.5.078.2B	12	12
729908FN1	19	8	741.4.008.2A	37	11	749.5.001.1A	35	18	764.1.010.1A	38	17	771.5.080.2B	10	27
732.2.009.1A	35	10	741.4.032.1A	17	6	749.5.002.1A	35	14	764.1.011.2A	20	15	771.5.081.2B	5	3
73270.8001	17	13	741.4.038.1A	29	2	750.1.007.1A	4	8	764.1.011.2A	33	5	771.5.083.2B	5	2
734006N01	12	2	741.4.038.1A	40	42	750.1.012.2A	6	16	764.1.013.1A	14	6	771.5.129.2B	9	8
734010N01	32	16	741.4.040.1A	16	9	750.5.001.1A	2	23	764.1.013.1A	15	22	771.5.136.2B	10	24
734305N01	35	13	741.4.041.1A	16	6	75110.1747	13	8	764.4.004.1A	19	2	771.5.431.2B	33	14
734306N01	10	37	741.4.042.1A	16	3	75110.2054	13	13	764.4.007.1A	22	13	771.5.663.2B	19	6
734306N01	22	3	741.4.043.1A	26	14	75120.2567	10	12	76400.0004	10	3	771.5.667.2B	20	11
734306N01	28	3	741.4.043.1A	27	16	75143.3380	10	25	76401.0002	20	6	771.5.667.2B	31	17
734306N01	35	32	741.4.043.1A	33	17	75162.2566	34	5	76401.0003	20	10	771.5.667.2B	35	34
734306N01	5	16	741.4.062.1A	32	6	75163.3268	34	20	76402.0003	3	2	771.5.667.2B	36	18
734310N01	32	14	741.4.064.1A	37	3	75166.1238	8	19	76835.1134	2	10	771.5.667.2B	40	20
73500.0624	33	3	741.4.066.1A	37	16	75173.1542	13	19	771.4.006.1A	11	14	771.5.667.2B	40.1	20
73500.1237	12	7	74172.1008	13	15	75191.3380	10	29	771.5.004.2B	32	24	771.5.669.2B	24	14
73500.1237	9	25	74172.1008	6	10	75791.1747	10	9	771.5.025.2B	29	9	771.5.669.2B	26	6
73500.1440	12	11	74172.1008	8	3	75794.1542	10	17	771.5.040.2B	11	21	771.5.669.2B	27	24

INDEX

CODE No.	Drwg.	POS. N.	CODE No.	Drwg.	POS. N.	CODE No.	Drwg.	POS. N.	CODE No.	Drwg.	POS. N.	CODE No.	Drwg.	POS. N.
771.5.721.2B	34	9	775.1.013.1A	40	33	779.1.203.1A	2	7	791.1.015.1A	38	7	8000.56359	29	16
771.5.723.2B	20	2	775.1.013.1A	40.1	15	779.1.213.1A	19	9	791.1.039.1A	38	3	8000.56359	31	16
771.5.723.2B	21	5	776.4.002.1A	23	2	779.4.005.1A	18	4	791.1.040.1A	22	11	8000.56359	36	17
771.5.723.2B	33	30	776.5.032.2A	16	13	779.5.001.1A	31	20	791.1.052.1A	30	20	8000.56443	35	16
771.5.723.2B	34	25	777.5.038.2B	35	9	779.5.001.1A	36	13	791.2.014.1C	7	5	8000.56443	39	9
771.5.754.2B	27	6	777.5.049.2C	11	10	779.5.001.1A	40	14	799.1.025.1A	2	20	8000.56741	23	6
772.1.010.2A	8	9	777.5.049.2C	36	20	779.5.001.1A	40.1	14	799.1.045.1A	20	4	8000.56742	23	3
772.5.008.1A	29	7	777.5.210.2A	24	19	779.5.004.1A	28	13	799.1.045.1A	21	3	8000.56746	23	8
772.5.022.1A	19	7	779.1.007.2A	6	9	779.5.007.1A	38	2	799.1.049.1A	2	1	8000.56747	23	9
772.5.023.1A	22	6	779.1.009.1A	32	26	779.5.010.1A	39	11	799.1.051.2A	6	15	8000.56748	23	10
772.5.023.1A	24	27	779.1.029.1A	10	26	779.5.016.1A	17	17	799.1.055.1A	9	30	8000.56752	23	17
772.5.023.1A	29	8	779.1.037.1A	32	10	779.5.019.1A	9	33	799.1.058.1A	24	6	8000.59056	33	4
772.5.023.1A	40	6	779.1.039.1A	2	3	779.5.020.1A	9	6	799.1.061.1A	14	7	8000.59572	22	17
772.5.024.1A	24	7	779.1.050.1A	32	18	779.5.031.1A	5	19	799.1.061.1A	15	9	8000.59572	30	7
772.5.024.1A	29	17	779.1.058.1A	26	16	780.1.007.1A	17	8	799.1.083.1B	33	36	8000.62655	20	26
772.5.024.1A	33	12	779.1.058.1A	33	24	780.1.016.1A	6	3	799.1.088.1A	18	7	8000.62655	21	8
772.5.024.1A	35	25	779.1.058.2A	27	11	780.1.018.1A	9	31	799.1.089.1A	18	6	8000.62705	38	23
772.5.024.1A	40.1	6	779.1.082.1A	26	19	786.1.069.1A	7	6	799.2.077.2A	9	14	8000.62729	16	20
772.5.025.1A	20	22	779.1.088.1A	29	24	787.1.008.1A	15	29	8000.18048	31	12	8000.63150	35	6
772.5.025.1A	21	11	779.1.088.1A	39	6	788.1.027.1A	31	3	8000.36230	22	18	8000.63150	40	7
772.5.025.1A	33	21	779.1.092.1A	27	17	788.1.032.2A	14	9	8000.36726	35	19	8000.63161	35	7
772.5.025.1A	38	24	779.1.099.1A	24	2	788.1.032.2A	15	11	8000.36726	40	22	8000.63161	36	22
774.5.002.1A	31	5	779.1.109.1A	6	2	788.1.054.1A	12	4	8000.36726	40.1	22	8000.63161	40	8
775.1.008.2A	40	34	779.1.133.1A	14	24	788.1.066.1AA	11	22	8000.42278	23	18	8000.65535	35	8
775.1.011.1A	36	21	779.1.162.1A	9	27	788.1.066.1AB	11	22	8000.44240	39	2	8000.66526	29	19
775.1.011.1A	40	9	779.1.182.1A	10	41	788.1.066.1AC	11	22	8000.44240	40	19	8000.66774	24	25
775.1.011.1A	40.1	9	779.1.198.1A	9	23	789.1.001.1A	37	10	8000.44240	40.1	19	8000.67981	33	8

INDEX

CODE No.	Drwg.	POS. N.	CODE No.	Drwg.	POS. N.	CODE No.	Drwg.	POS. N.	CODE No.	Drwg.	POS. N.	CODE No.	Drwg.	POS. N.
8000.68490	27	14	821.1.001.1A	2	26	829.1.021.2A	37	5	847.4.002.1A	20	25	852.1.104.1B	6	11
8000.70127	25	12	821.1.028.2B	38	18	829.1.073.3A	5	17	847.4.002.1A	21	9	852.1.104.1C	6	11
8000.70133	25	14	821.1.039.1B	34	19	829.1.078.1A	33	1	850.1.003.1A	40	3	852.1.104.1D	6	11
8000.70139	1.1	2	821.1.051.1A	20	3	829.1.096.1A	29	12	850.1.003.1A	40.1	3	852.1.104.1E	6	11
8000.74504	35	4	821.1.051.1A	21	2	829.1.109.1B	28	1	850.4.010.1A	36	12	852.1.104.1F	6	11
8000.74504	40	21	821.1.052.1A	33	37	829.1.124.2A	10	36	850.4.012.1A	38	12	852.1.104.1G	6	11
8000.74504	40.1	21	821.1.054.1A	29	25	829.1.127.1A	30	12	850.4.037.1A	39	12	852.1.104.1H	6	11
8000.74505	35	21	821.1.068.1A	20	29	829.1.218.1B	23	20	850.4.038.1A	40.1	29	852.1.104.1I	6	11
8000.74505	40	24	821.1.068.1A	21	14	829.1.227.1B	27	22	850.4.039.1A	40	38	852.1.104.1J	6	11
8000.74505	40.1	24	821.1.070.1A	2	17	829.1.228.1B	26	9	850.4.039.1A	40.1	7	852.1.104.1K	6	11
8000.77936	23	11	821.1.089.1A	36	11	829.1.230.1B	30	8	851.1.004.1A	4	9	852.1.104.1L	6	11
8000.78345	24	16	821.1.091.1A	33	7	829.1.231.1A	35	5	852.1.001.1A	32	3	852.1.104.1M	6	11
801.1.023.2A	16	28	821.1.096.1A	33	10	829.1.233.1A	22	5	852.1.002.1A	32	3	852.1.104.1N	6	11
801.1.024.2A	16	4	824.1.043.1A	21	1	829.1.235.1A	15	31	852.1.003.1A	32	3	852.1.105.1AB	3	25
802.1.005.1A	38	9	824.1.044.1A	20	1	829.1.287.1A	30	19	852.1.005.1A	2	14	852.1.105.1AD	3	25
806.1.014.0A	35	12	824.1.045.1A	21	12	829.2.232.1A	36	19	852.1.008.1A	5	10	852.1.105.1AG	3	25
806.1.014.1AA	35	12	824.1.046.1A	20	23	829.2.234.1A	30	4	852.1.053.1A	2	2	852.1.108.1AH	3	18
806.1.014.1AB	35	12	825.1.018.1A	33	18	830.1.091.2A	16	19	852.1.053.1A	20	13	852.1.108.1AL	3	18
806.1.014.1AG	35	12	826.1.009.1A	2	33	830.1.144.1A	11	20	852.1.054.1A	33	2	852.1.108.1AN	3	18
80A0.53548	20	18	826.1.011.1A	3	16	830.1.170.1A	28	2	852.1.075.1A	40	2	852.1.111.1A	2	5
80C0.05893	38	22	827.1.087.1B	33	22	830.1.171.1A	28	14	852.1.075.1A	40.1	2	852.1.120.1A	9	32
814.1.114.1A	1.3	8	827.1.115.1A	20	24	835.1.002.1A	38	15	852.1.079.1A	32	30	852.1.124.1A	13	25
815.1.022.1A	10	42	827.1.115.1A	21	7	841.1.024.1A	4	2	852.1.093.1A	2	14	852.5.001.1A	35	17
815.1.022.1A	28	4	827.1.139.2B	18	8	841.1.028.1A	28	8	852.1.094.1A	2	19	852.5.002.1A	40	29
818.1.010.1B	4	3	827.1.178.1A	29	15	841.1.028.1A	36	14	852.1.096.1A	24	32	852.5.002.1A	40.1	16
819.1.017.1A	34	11	827.1.179.1A	16	27	841.1.028.1A	40	13	852.1.099.1A	17	20	852.5.003.1A	31	11
819.1.021.1A	32	31	827.2.134.1A	38	20	841.1.028.1A	40.1	13	852.1.104.1A	6	11	852.5.005.1A	9	18

INDEX

CODE No.	Drwg.	POS. N.	CODE No.	Drwg.	POS. N.	CODE No.	Drwg.	POS. N.	CODE No.	Drwg.	POS. N.	CODE No.	Drwg.	POS. N.
856.1.001.1A	3	7	877.1.066.1A	33	16	88700.5749	1	20	88713.2096	1	2	88765.1126P	1.2	10
856.1.002.1A	13	4	877.1.067.1A	26	15	88713.0123	1	5	88713.2103	1	3	88765.1126Q	1.2	5
856.1.002.1A	8	15	877.1.069.1A	27	13	88713.0137	1	11	88713.2107	1	1	88765.1126R	1.2	3
856.1.014.1A	4	11	877.2.045.1A	31	18	88713.0143	1	32	88713.2133	1	26	88765.1126S	1.2	22
856.1.025.1A	10	7	881.1.010.1C	12	18	88713.0262	1	29	88765.0999	1	16	88765.1126T	1.2	23
856.1.040.1A	40	35	881.1.012.1A	2	32	88713.0844	1	33	88765.1000	1	15	88765.1126T	1.3	16
856.1.042.1A	40	5	881.1.026.1A	4	13	88713.0874	1	6	88765.1005	1	15	88765.1126U	1.2	20
856.1.042.1A	40.1	5	881.1.030.1A	5	22	88713.0875	1	8	88765.1006	1	15	88765.1126V	1.2	8
856.1.071.1A	12	9	882.1.003.1A	8	22	88713.0879	1	7	88765.1058	1	13	88765.1126Z	1.2	1
856.4.002.1A	40	36	882.1.006.1A	2	16	88713.0957	1.1	7	88765.1073	1.2	21	88765.1236	1	10
856.4.002.1A	40.1	8	884.1.005.1A	25	26	88713.1010	1	31	88765.1074	1.2	21	88765.1236	1.1	1
863.1.002.1A	12	14	884.4.001.1A	34	14	88713.1010	1.1	10	88765.1075	1.2	21	88765.1237	1	10
866.1.030.1A	36	9	884.4.007.1A	32	7	88713.1058	1.1	9	88765.1076	1.2	21	88765.1237	1.1	1
866.1.035.1A	19	5	884.4.012.1A	37	7	88713.1072	1.1	6	88765.1077	1.2	21	88765.1238	1	10
866.1.036.1A	35	11	884.5.003.1A	20	17	88713.1078	1	12	88765.1086	1	22	88765.1238	1.1	1
866.1.038.1A	19	15	884.5.003.1A	21	4	88713.1079	1	14	88765.1126	1.2	6	88765.1239	1	10
872.1.011.1A	24	21	886.4.003.1A	11	23	88713.1091	1	21	88765.1126A	1.2	4	88765.1239	1.1	1
872.1.015.1A	24	15	886.4.011.1A	38	8	88713.1096	1.1	8	88765.1126B	1.2	12	88765.1240	1	10
872.1.019.1A	32	25	886.4.021.1A	16	24	88713.1215	1	9	88765.1126C	1.2	11	88765.1240	1.1	1
872.1.026.1A	19	4	886.4.022.1A	16	23	88713.1344	1.1	3	88765.1126D	1.2	14	88765.1241	1.3	0
873.1.035.1A	24	26	886.4.028.1A	15	28	88713.1515	1.1	5	88765.1126E	1.2	9	88765.1242	1.3	0
873.1.039.1A	9	36	886.4.035.1A	11	8	88713.1749	1	24	88765.1126F	1.2	13	88765.1243	1.3	0
875.1.052.1A	28	11	886.4.037.1A	9	4	88713.1994	1	25	88765.1126G	1.2	17	88765.1244	1.3	0
875.1.053.1A	28	12	886.4.043.1A	4	17	88713.2009	1	30	88765.1126H	1.2	16	88765.1245	1.3	0
875.1.065.1A	1.3	3	886.5.015.1A	28	15	88713.2011	1	17	88765.1126L	1.2	19	88765.1297	1	23
876.1.047.3A	31	19	88700.5644	1	34	88713.2036	1	19	88765.1126M	1.2	18	88765.1322	1	18
876.1.071.1A	31	23	88700.5665	1	27	88713.2092	1	28	88765.1126N	1.2	7	893.1.005.1A	5	15





INDEX

CODE No.	Drwg.	POS. N.	CODE No.	Drwg.	POS. N.	CODE No.	Drwg.	POS. N.	CODE No.	Drwg.	POS. N.	CODE No.	Drwg.	POS. N.
893.4.005.1A	26	11	93827.0114	9	22									
893.4.005.1A	33	19	94247.0014	10	5									
894.2.009.1A	9	19	94247.0014	11	15									
895.4.001.2A	38	5	98112.0002	1	4									
8A00.67997	3	17												
8A00.67997	32	15												
8A00.69056	25	13												
8BB0.61070	40.1	27												
913.7.066.1F	36	4												
913.7.067.1E	36	4												
913.7.067.1F	36	4												
914.7.023.1A	1.2	2												
914.7.023.1B	1.2	2												
914.7.023.1C	1.2	2												
914.7.023.1D	1.2	2												
914.7.023.1E	1.2	2												
930.1.005.1A	25	19												
930.4.024.1A	24	5												
93783.1524	11	11												
93784.2030	5	9												
93785.1830	10	16												
93823.0128	32	20												
93823.2018	4	18												
93823.2082	5	14												
93823.3156	10	34												
93827.0114	10	28												
93827.0114	5	12												

Spare parts catalogue SUPERSPORT 750 i.e. U.S.A.

DUCATISS



DUCATI MOTOR HOLDING 	SS 750 i.e.	M.Y. '02	U.S.A.
Spare Sparts Department	P.N. 91510861D	Maggio - May '01	Edizione - Edition 00
DUCATI MOTOR HOLDING 	SS 750 i.e.	M.Y. '02	U.S.A.
Spare Sparts Department	P.N. 91510861D	Maggio - May '01	Edizione - Edition 00
DUCATI MOTOR HOLDING 	SS 750 i.e.	M.Y. '02	U.S.A.
Spare Sparts Department	P.N. 91510861D	Maggio - May '01	Edizione - Edition 00
DUCATI MOTOR HOLDING 	SS 750 i.e.	M.Y. '02	U.S.A.
Spare Sparts Department	P.N. 91510861D	Maggio - May '01	Edizione - Edition 00