

GENERAL INFORMATION

The present *spare parts* order exactly the right spare parts.

When ordering specify:

- 1) the part's code number followed by its description;
- 2) the motorcycle's serial number, stamped on the steering head.

Reference to right and left apply to the vehicle in terms of its direction of movement.

VALIDITY

f.m.	Until V.I.N.
d.m.	From V.I.N.
f.m.m.	Up to engine number
d.m.m.	From engine number

- RED motorcycle
- BLACK motorcycle
- ▲ YELLOW motorcycle
- ◆ GREY motorcycle
- ▼ BLEU motorcycle

All data are subject to modification without prior notice.

Ducati Motor Holding S.p.A.
Uffici Commerciali Amministrativi:
Via A. Cavalieri Ducati n. 3
40132 Bologna, Italy
Telefono 051 6413111
Fax 051 406580
Internet www.ducati.com

CATALOGUE No: 915.1.137.1A
ISSUED: 07 - 01

CATALOGUE No: 915.1.137.1A
ISSUED: 07 - 01

page

CONTENTS

4	001	WORKSHOP SPECIAL TOOLS
6	001a	WORKSHOP SPECIAL TOOLS
8	001b	WORKSHOP SPECIAL TOOLS
10	001c	DIAGNOSIS TESTER MATHESIS
12	001d	WORKSHOP SPECIAL TOOLS
14	002	GEARCHANGE
16	003	GEAR-BOX
18	004	CLUTCH
20	005	CLUTCH COVER
22	005a	CLUTCH COVER
24	006	CRANKSHAFT
26	007	CYLINDERS - PISTONS
28	008	TIMING
30	009	FILTERS AND OIL PUMP
32	010	HALF CRANKCASES
34	010a	HALF CRANKCASES
36	011	WATER PUMP - ALTERNATOR COVER
38	012	ELECTRIC STARTER AND IGNITION
40	013	HEAD: TIMING
42	014	COLLECTORS AND HEAD COVERS
44	014a	HEAD COVERS
46	015	HEAD
48	016	OIL COOLER
50	017	THROTTLE BODY
52	018	INJECTION CONTROL UNIT
54	018a	BATTERY BOX MOUNT
56	018b	INJECTION SYSTEM
58	019	EXHAUST SYSTEM
60	020	INSTRUMENT PANEL
62	021	FRONT HEAD-LIGHT
64	022	HALF-HANDLEBARS - SHOCK-ADSORBER
66	022a	FRONT FORK
68	023	FRAME
70	024	CLUTCH CONTROL
72	025	FRONT HYDRAULIC BRAKE
74	026	REAR HYDRAULIC BRAKE
76	027	FRONT AND REAR WHEELS
78	028	REAR WHEEL PIN
80	029	REAR FRAME-REAR FOOT RESTS
84	030	REAR SUSPENSION
86	031	AIR INDUCTION-OIL VENT
88	032	WATER RADIATOR ASSY
90	033	COOLING CIRCUIT
92	034	FUEL TANK
94	034a	FUEL SYSTEM
96	035	SEAT
98	035a	SEAT
100	036	HEADLIGHT FAIRING
102	036a	FAIRING
104	037	FUEL INFEED
106	038	MARKING PLATES

DRAWING

001

WORKSHOP SPECIAL TOOLS

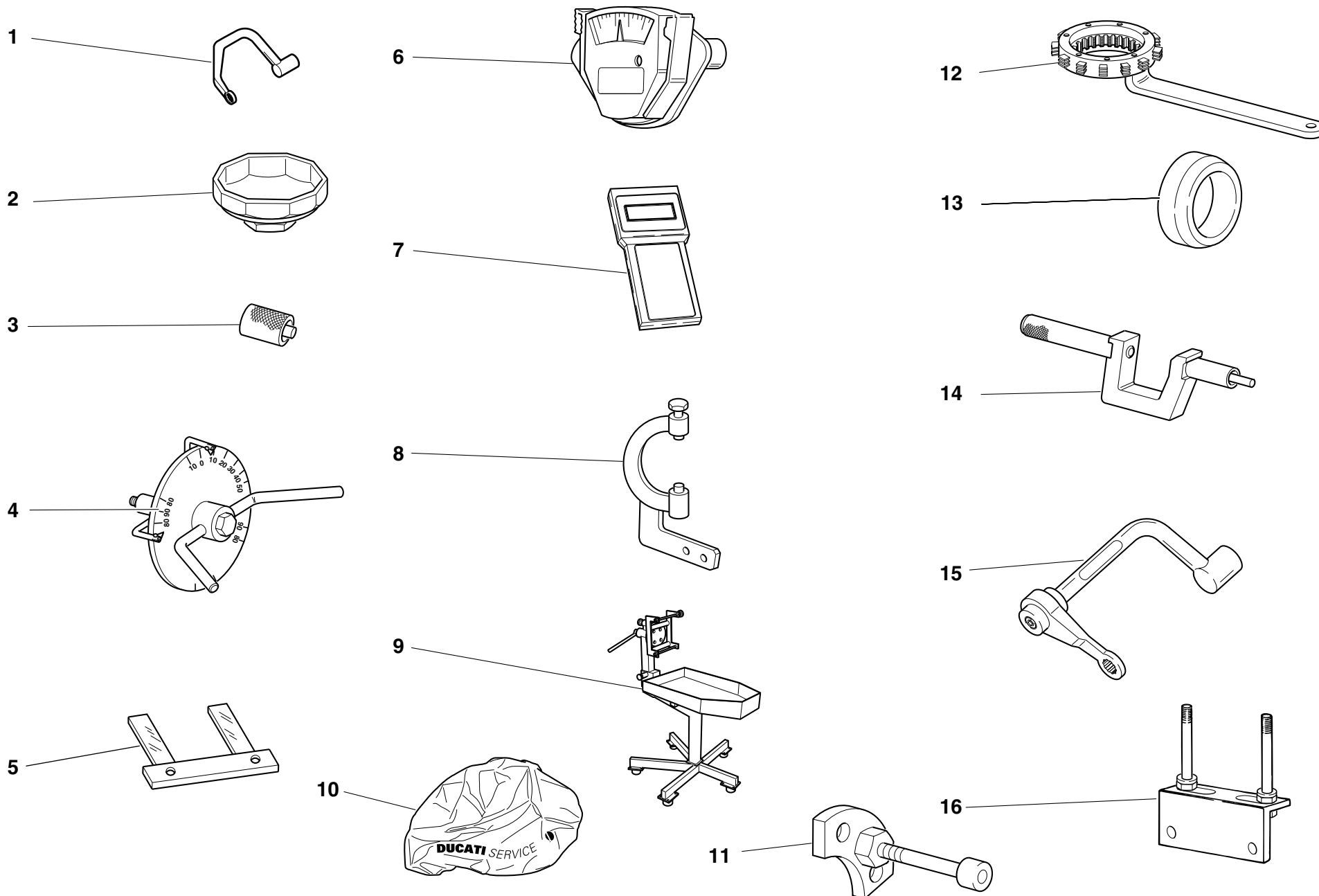

DRAWING

001

WORKSHOP SPECIAL TOOLS

NOTES	NO.	CODE NO.	DESCRIPTION	VALIDITY	Q.TY	
	1	88713.2096	Head nuts holder wrench		1	
	2	0675.03.210	Wrench for removing oil filter cartridge		1	
	3	88765.1298	Spacer for checking lower valve shim		1	
	4	88713.0123	Degree wheel holder tool for ignition advance check		1	
	4	98112.0002	Degree wheel		1	
	5	88765.1000	Fork feeler gauge 0.1 mm		1	
	5	88765.1005	Fork feeler gauge 0.2 mm		1	
	5	88765.1006	Fork feeler gauge 0.3 mm		1	
	6	88765.0999	Timing belt control gauge		1	
	7	88765.1236	Check intrument		1	
	7	88765.1237	Check intrument		1	
	7	88765.1238	Check intrument		1	
	7	88765.1239	Check intrument		1	
	7	88765.1240	Check intrument		1	
	8	88713.2036	Flywheel Wrench		1	
	9	88713.1332	Bench for engine repair		1	
	10	88713.1886	Engine canvas		1	
	11	88713.1091	Plate for positioning gear engagement fork		1	
	12	88713.2133	Wrench to hold cluch housing drum steady		1	
	13	88700.5665	Sleeve for installing clutch bell gear		1	
	14	88713.1429	Tool to drive valve seal ring ø7		1	
	15	88713.1891	Head nuts holder wrench		1	
	16	88713.2103	Head mounting base		1	

NOTES	NO.	CODE NO.	DESCRIPTION	VALIDITY	Q.TY	
-------	-----	----------	-------------	----------	------	---

DRAWING

001a

WORKSHOP SPECIAL TOOLS

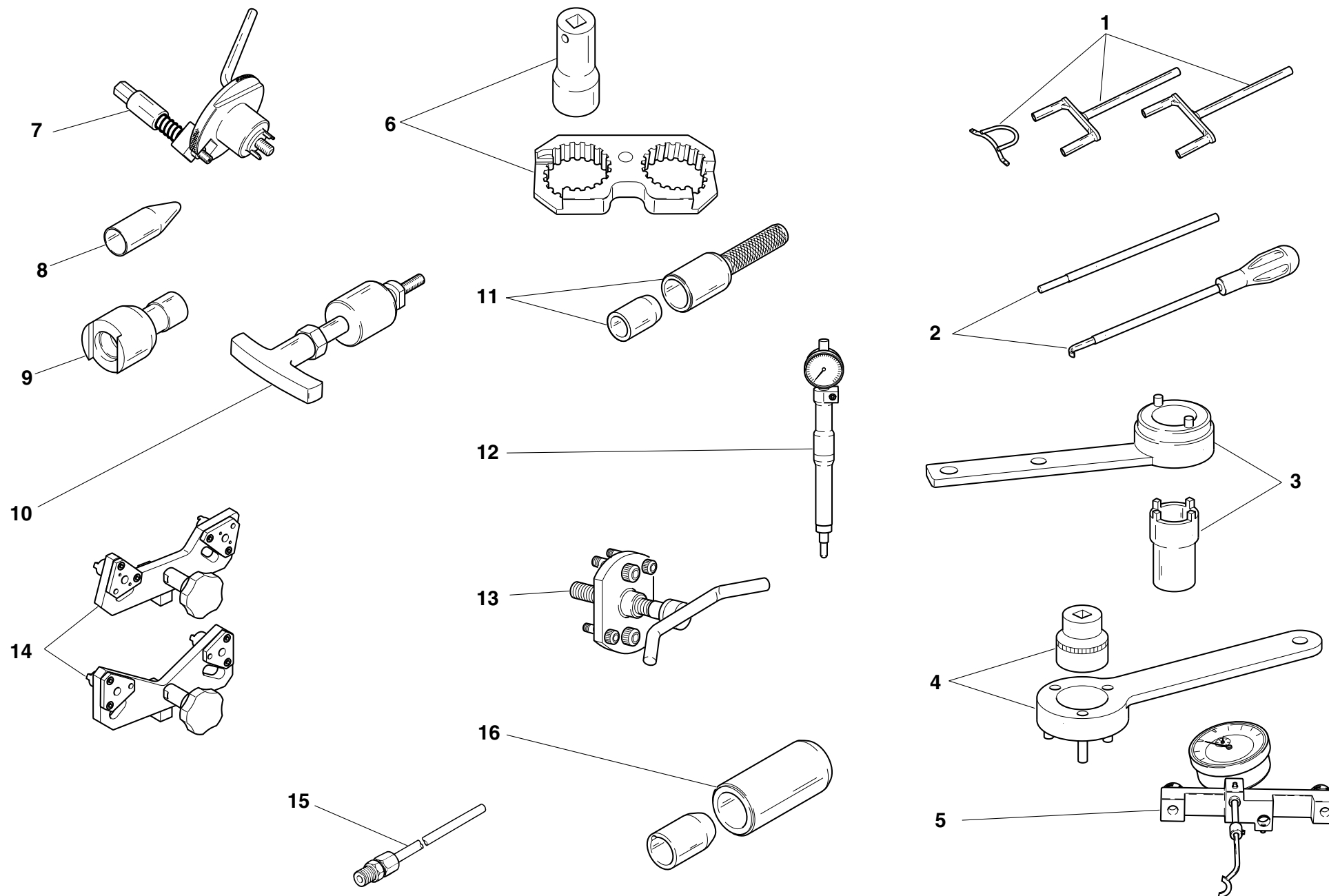

DRAWING

001a

WORKSHOP SPECIAL TOOLS

NOTES	NO.	CODE NO.	DESCRIPTION	VALIDITY	Q.TY	
	1	88713.2068	Closing rocker pre-load kit		1	
	2	88713.2069	Rocker spring pre-load compound kit		1	
	3	88713.1805	Driving roller tightening tool		1	
	4	88713.2102	Primary drive gear tightening tool		1	
	5	88765.1181	Valve lift gauge		1	
	6	88713.1806	Bush		1	
	7	88713.2011	Tool to hold crankshaft in TDC position		1	
	8	88713.1920	Tool to fit O-rings onto stud bolts		1	
	9	88713.1821	Wrench to tighten tensioning bolts		1	
	10	88713.1994	Rocker shaft extractor		1	
	11	88713.2060	Seal ring driving tool		1	
	12	88765.1188	T.D.C. control gauge		1	
	13	88713.1749	Drive roller puller		1	
	14	88713.1791	Belt roller timing tool		1	
	15	88713.1010	Union for exhaust gas suction		1	
	16	88713.1906	Tool to fit oil seal		1	

NOTES	NO.	CODE NO.	DESCRIPTION	VALIDITY	Q.TY	
-------	-----	----------	-------------	----------	------	---

DRAWING

001b

WORKSHOP SPECIAL TOOLS

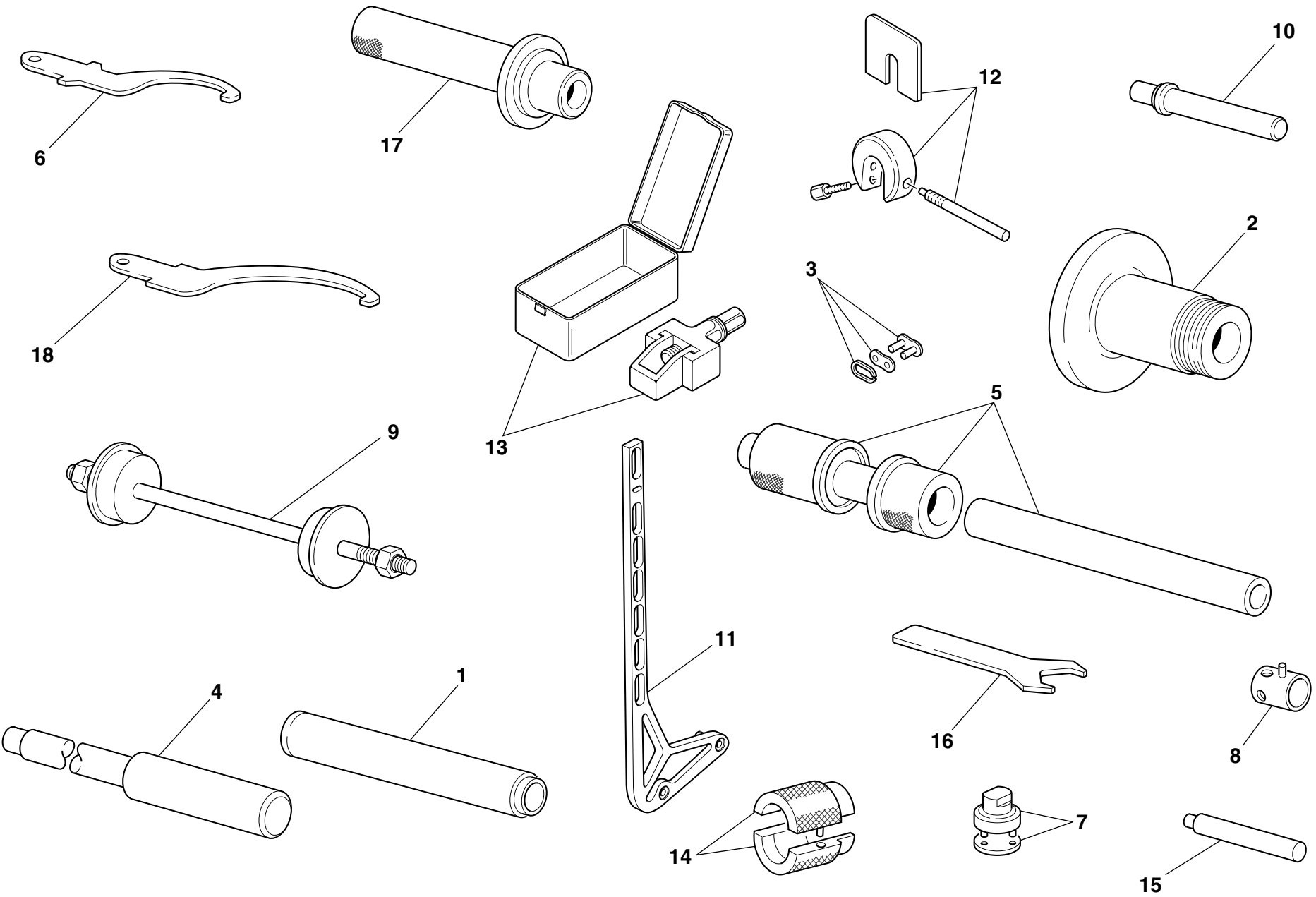

DRAWING

001b

WORKSHOP SPECIAL TOOLS

NOTES	NO.	CODE NO.	DESCRIPTION	VALIDITY	Q.TY	
	1	88713.1072	Stopper for driving the half bearing of the steering head base		1	
	2	88713.1073	Tool for balancing rear wheel		1	
	3	677.4.003.1A	Coupling		1	
	4	88713.1074	Stopper for disassembling the swingarm pivot		1	
	5	88713.1059	Tool for assembling the swingarm ball bearings		1	
	6	88713.1037	Wrench for adjusting the steering head		1	
	7	88713.1058	Wrench for assembling the steering head cap		1	
	8	8000.70139	Wrench for front wheel spindle		1	
	9	88713.1062	Tool for assembling the steering head bearings		1	
	10	88713.1071	Stopper for assembling the rocker needle bearings		1	
	11	699.2.063.1A	Geometry adjustment kit		1	
	12	88713.0957	Tool for holding SHOWA fork spacer		1	
	13	88713.1344	Tool for assembling chain		1	
	14	88713.1096	Tool for overhauling SHOWA forks - assembling seal ring		1	
	15	88713.1057	Stopper for inserting the steering damper bearing		1	
	16	88713.1077	Wrench for seat lock nut		1	
	17	88713.1068	Stopper for assembling the rear fork roller bearings		1	
	18	88713.1038	Wrench for adjusting the eccentric hub		1	

NOTES	NO.	CODE NO.	DESCRIPTION	VALIDITY	Q.TY	
-------	-----	----------	-------------	----------	------	---

DRAWING

001c

DIAGNOSIS TESTER MATHESIS

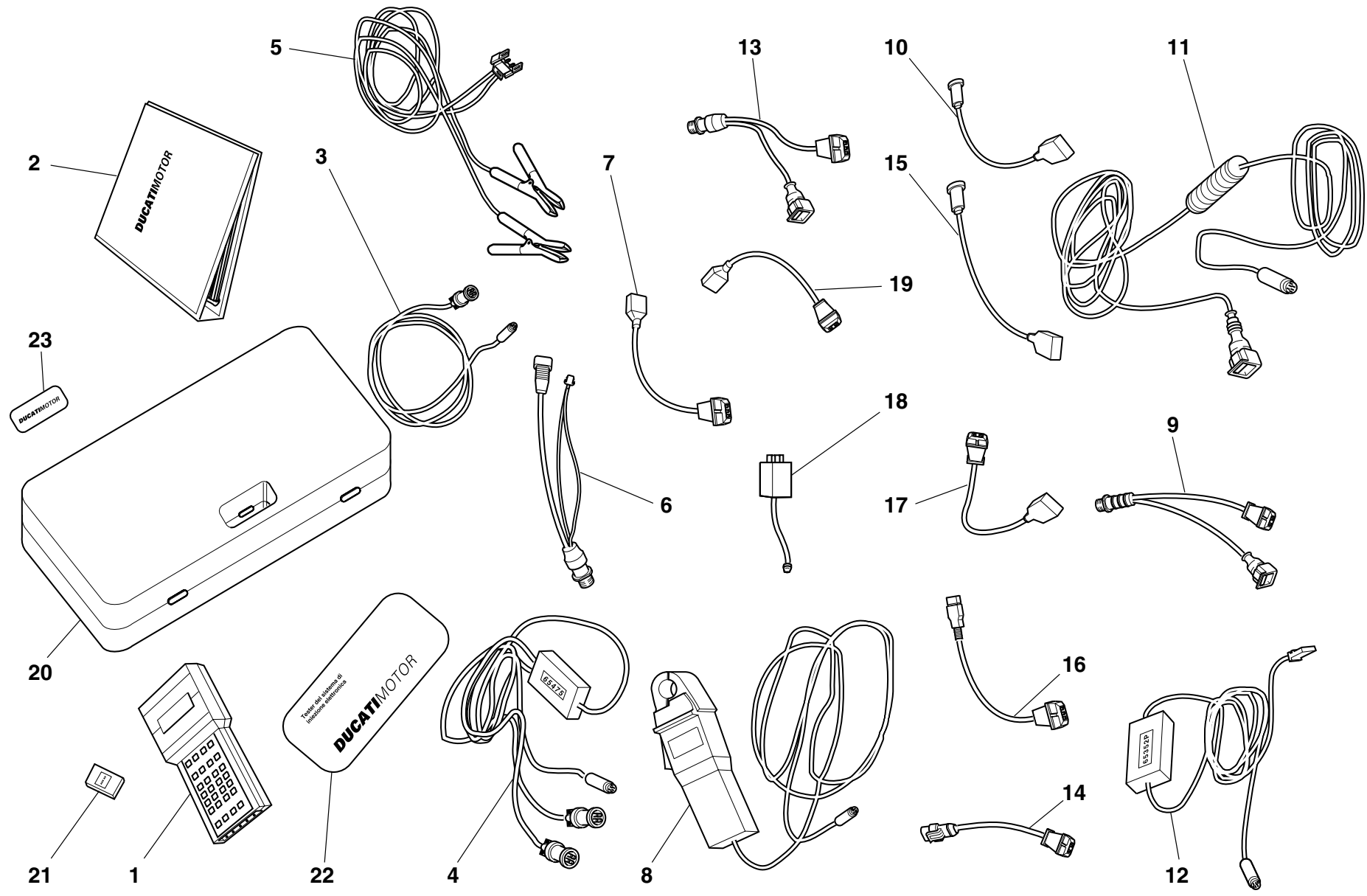

DRAWING

001c

DIAGNOSIS TESTER MATHESIS

NOTES	NO.	CODE NO.	DESCRIPTION	VALIDITY	Q.TY	
	1	88765.1126Z	Bare Mathesis		1	
	2	914.7.023.1A	Italian manual		1	
	2	914.7.023.1B	English manual		1	
	2	914.7.023.1C	German manual		1	
	2	914.7.023.1D	Franch manual		1	
	2	914.7.023.1E	Spanish manual		1	
	3	88765.1126R	Main cable Mathesis		1	
	4	88765.1126A	Pickup Control cable		1	
	5	88765.1126Q	Battery mains cable		1	
	6	88765.1126	Mains cable adapter for self diagnosis		1	
	7	88765.1126N	Sensor for absolute pressure sampling		1	
	8	88765.1126V	Amperometer plier		1	
	9	88765.1126E	Adapter for 3 wires Pickup test cable		1	
	10	88765.1126P	Sensor for air temperature sampling		1	
	11	88765.1126C	Cable for potentiometer adjustment		1	
	12	88765.1126B	Test cable and speed indicator adjustment		1	
	13	88765.1126F	Adapter for 2 wires Pickup test cable		1	
	14	88765.1126D	Adapter for potentiometer adjustment		1	
	15	552.4.028.1A	Sensor for small throttle potentiometer sampling		1	
	16	88765.1126H	Sensor for throttle potentiomer sampling		1	
	17	88765.1126G	Sensor for air/water temperature sampling		1	
	18	88765.1126M	Sfety remote switch		1	
	19	88765.1126L	2 Wires sampling Pickup sensor		1	
	20	88765.1126U	Case with sponge		1	
	21	88765.1073	Italian memory card		1	
	21	88765.1074	English memory card		1	
	21	88765.1075	German memory card		1	

CATALOGUE No: 915.1.137.1A
ISSUED: 07 - 01

NOTES	NO.	CODE NO.	DESCRIPTION	VALIDITY	Q.TY	
	21	88765.1076	French memory card		1	
	21	88765.1077	Spanish memory card		1	
	22	88765.1126S	DUCATI sticker for case		1	
	23	88765.1126T	DUCATI sticker RH/LH side		1	

CATALOGUE No: 915.1.137.1A
ISSUED: 07 - 01

DRAWING

001d

WORKSHOP SPECIAL TOOLS

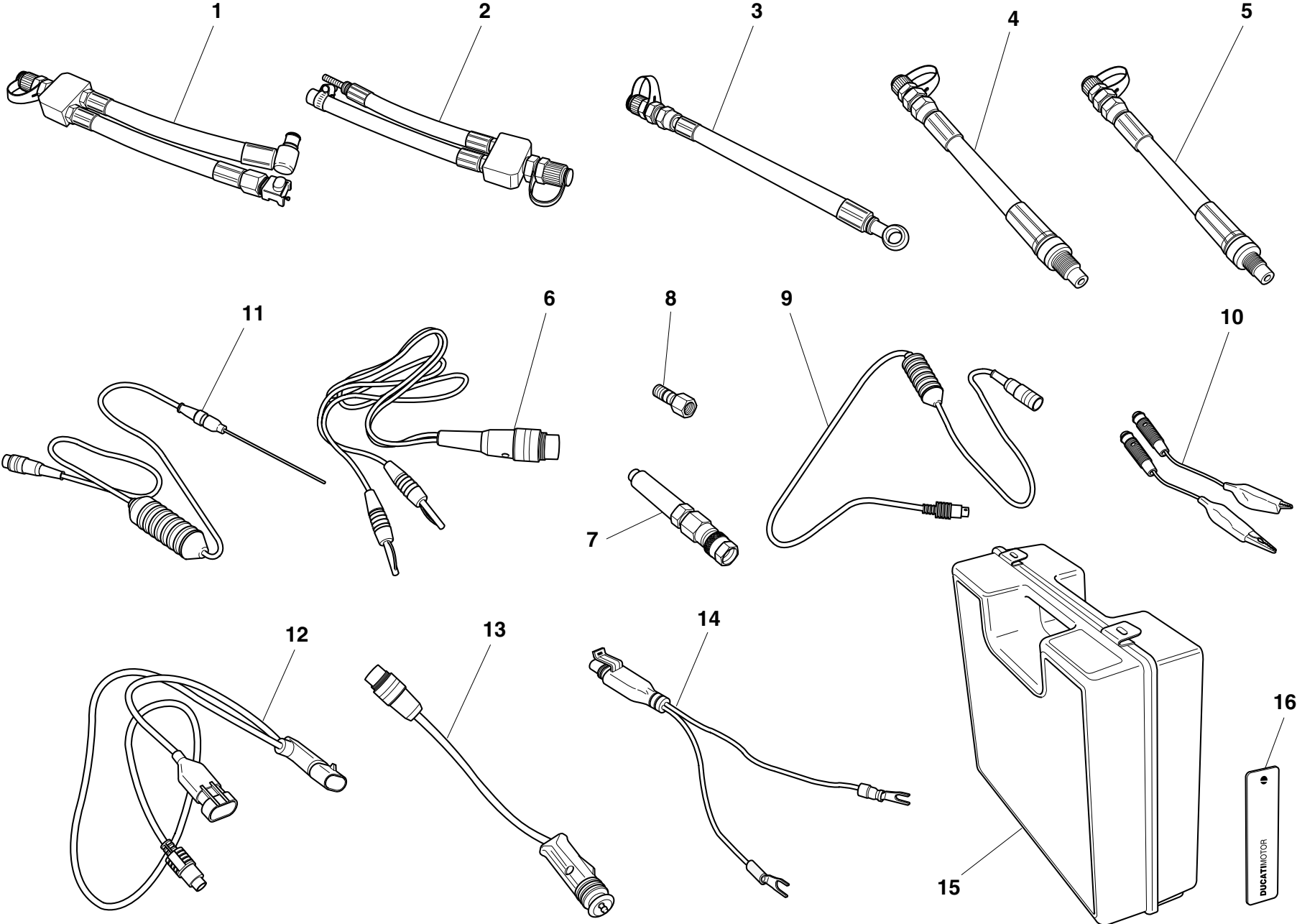

DRAWING

001d

WORKSHOP SPECIAL TOOLS

NOTES	NO.	CODE NO.	DESCRIPTION	VALIDITY	Q.TY	
	-	88765.1241	Check intrument		1	
GB	-	88765.1242	Check intrument		1	
D	-	88765.1243	Check intrument		1	
F	-	88765.1244	Check intrument		1	
E	-	88765.1245	Check intrument		1	
	1	590.1.189.1A	Fuel pressure line HS.		1	
	2	590.1.190.1A	Fuel pressure line ST/SS/M.		1	
	3	875.1.065.1A	Oil pressure line		1	
	4	552.1.037.1A	Fitting - cylinder compression M12		1	
	5	552.1.038.1A	Fitting - cylinder compression M10		1	
	6	514.1.037.1A	Cable Volt PF DUC 21		1	
	7	552.1.039.1A	Pressure sensor		1	
	8	814.1.114.1A	Oil pressure fitting		1	
	9	514.1.032.1A	Cable for supplementary tests		1	
	10	514.1.035.1A	Red clamp cable		1	
	10	514.1.036.1A	Black clamp cable		1	
	11	552.1.040.1A	Temperature probe		1	
	12	514.1.034.1A	Main cable PF A621		1	
	13	514.1.033.1A	Electric lighter connection adapter (ST)		1	
	14	514.1.038.1A	Battery connection adapter		1	
	15	698.1.033.1A	Red case with sponge rubber		1	
	16	88765.1126T	DUCATI sticker RH/LH side		2	

NOTES	NO.	CODE NO.	DESCRIPTION	VALIDITY	Q.TY	
-------	-----	----------	-------------	----------	------	---

DRAWING

002

GEARCHANGE

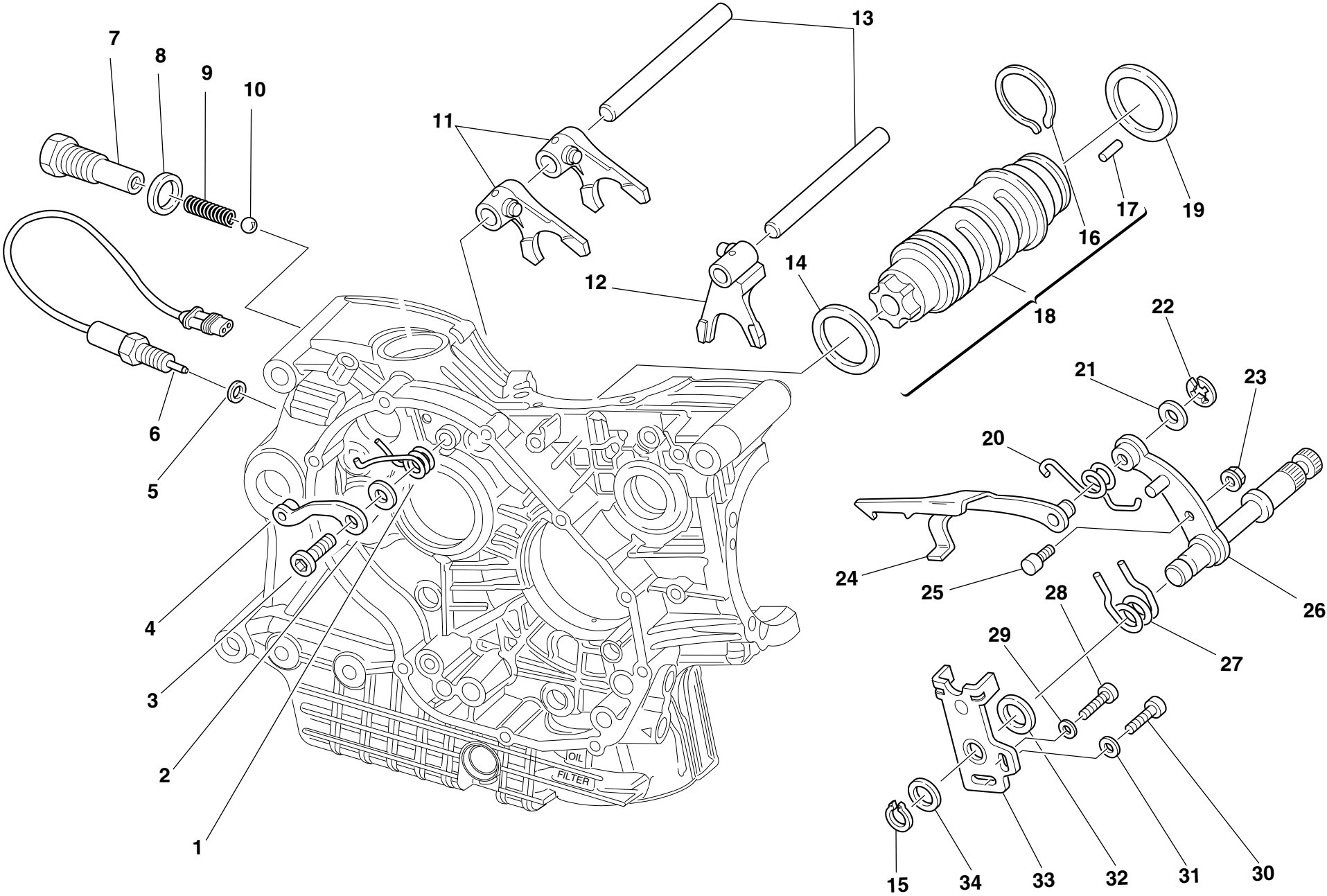

DRAWING

002

GEARCHANGE

NOTES	NO.	CODE NO.	DESCRIPTION	VALIDITY	Q.TY	
	1	799.1.049.1A	Return spring		1	
	2	852.1.053.1A	Washer		1	
	3	779.1.039.1A	Special screw		1	
	4	455.2.003.1A	Gear stopper assembly		1	
	5	420.2.001.0A	Gasket th.1		1	
	6	539.1.021.1A	Switch		1	
	7	779.1.203.1A	Push rod holder		1	
	8	0272.91.090	Gasket		1	
	9	0660.13.143	Gear selector spring		1	
	10	76835.1134	Ball		1	
	11	180.1.001.1A	1st,4th-2nd,3rd gear selector fork		2	
	12	180.1.002.1A	5th,6th gear selector fork		1	
	13	0660.13.070	Fork pin		2	
	14	852.1.005.1A	Shim th. 1		1	
	15	73500.1542	Circlip		1	
	16	882.1.006.1A	Needle retaining ring (square cross-section)		1	
	17	821.1.070.1A	Special roller (square cross-section)		6	
	18	182.2.010.1A	Complete gearbox drum		1	
	19	0660.13.060	Shim th. 1		1	
	19	852.1.094.1A	Shim th. 0.9		1	
	20	799.1.025.1A	Fork return spring		1	
	21	0400.09.050	Shim th. 0.5		1	
	21	0765.92.205	Shim th. 0.2		2	
	22	0214.07.350	Ring		1	
	23	750.5.001.1A	Nut		1	
	24	180.1.008.1A	Gearbox drum control fork		1	
	25	0660.13.165	Gearchange lever pin		1	

CATALOGUE No: 915.1.137.1A
ISSUED: 07 - 01

NOTES	NO.	CODE NO.	DESCRIPTION	VALIDITY	Q.TY	
	26	821.1.001.1A	Pin with gearchange lever		1	
	27	0799.13.110	Gearchange lever return spring		1	
	28	60N102509	Screw		1	
	29	462.3.003.8A	Washer		1	
	30	771.5.123.8C	Screw		1	
	31	462.3.003.7A	Washer		1	
	32	881.1.012.1A	Centering ring		1	
	33	826.1.009.1A	Stopper plate		1	
	34	0400.29.125	Shim th. 0.2		2	
	34	0400.29.126	Shim th. 0.5		1	

CATALOGUE No: 915.1.137.1A
ISSUED: 07 - 01

DRAWING

003

GEAR-BOX

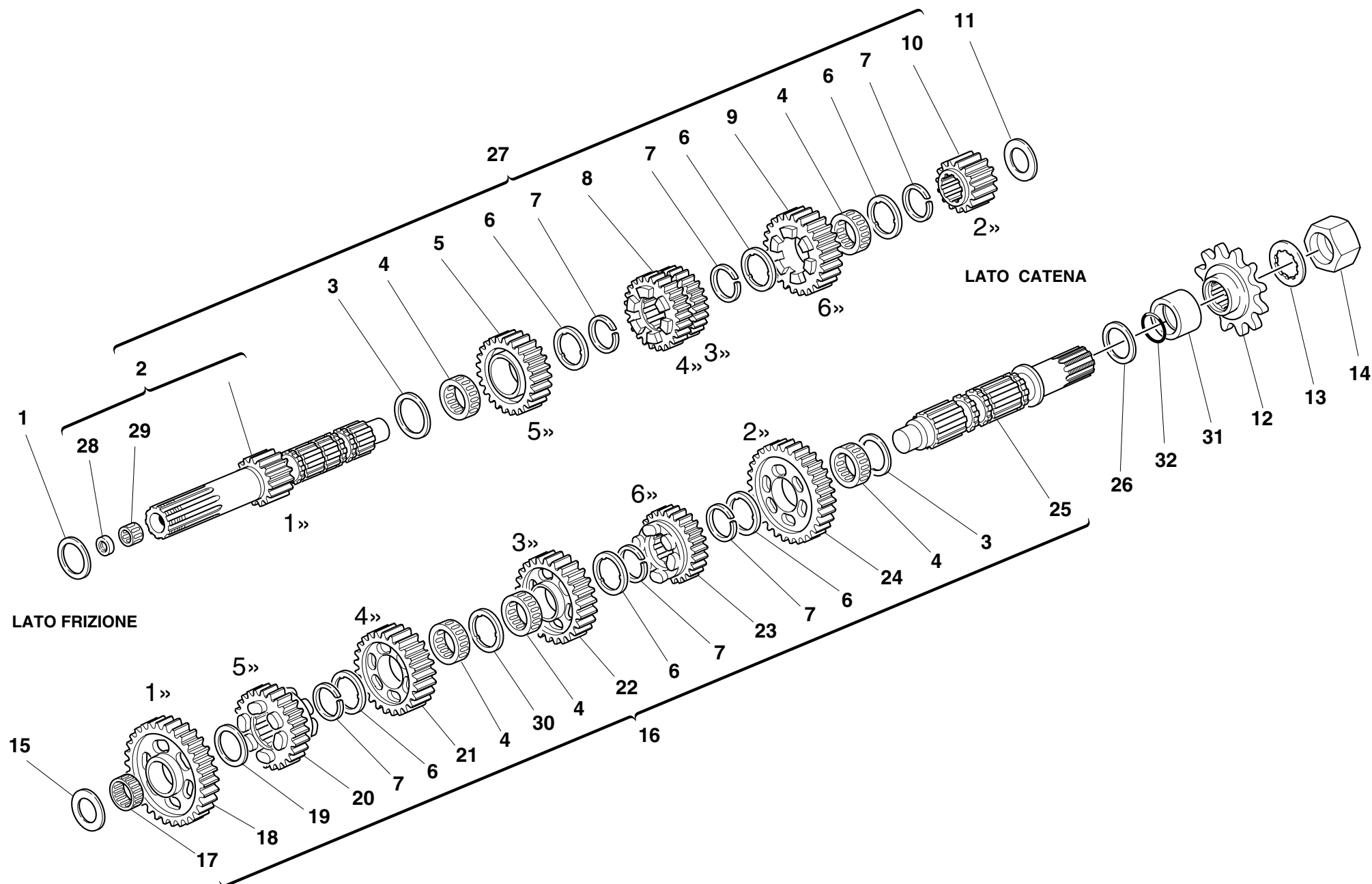

DRAWING

003

GEAR-BOX

NOTES	NO.	CODE NO.	DESCRIPTION	VALIDITY	Q.TY	
	1	0251.47.050	Shim th. 1		1	
	1	0251.47.054	Shim th. 1.2		1	
	2	150.2.006.1A	Gearbox main shaft		1	
	3	0670.16.150	Shim th. 0.5		1	
	4	701.4.005.1A	Needle bearing		5	
	5	172.1.004.1C	Driving gear 5th sp.		1	
	6	856.1.001.1A	Grooved washer th. 0.5		6	
	7	0670.16.145	Snap ring		6	
	8	172.1.003.1C	Driving gear 3rd/4th sp.		1	
	9	172.1.005.1C	Driving gear 6th sp.		1	
	10	172.1.002.1B	Driving gear 2nd sp.		1	
	11	0670.16.163	Shim th. 1.8		1	
	11	0670.16.164	Shim th. 2		1	
	11	713.1.014.1A	Shim th. 1.5		1	
	11	713.1.014.1B	Shim th. 1.7		1	
	11	713.1.014.1E	Shim th. 1.6		1	
	11	713.1.014.1F	Shim th. 1.9		1	
	12	449.1.041.1A	Chain sprocket Z=15		1	
	13	851.1.004.1A	Lock washer		1	
	14	750.1.007.1A	Nut		2	
	15	0670.16.164	Shim th. 2		1	
	15	0670.16.165	Shim th. 2.2		1	
	15	0670.16.184	Shim th. 1		1	
	15	0670.16.185	Shim th. 1.2		1	
	15	713.1.011.1A	Shim th. 2.3		1	
	15	713.1.014.1A	Shim th. 1.5		1	
	15	713.1.014.1E	Shim th. 1.6		1	

CATALOGUE No:
ISSUED:915.1.137.1A
07 - 01

NOTES	NO.	CODE NO.	DESCRIPTION	VALIDITY	Q.TY	
	16	150.2.053.1A	Complete lay shaft		1	
	17	76402.0002	Needle bearing		1	
	18	172.1.006.1B	Driven gear 1st sp.		1	
	19	0670.16.155	Shim th. 1		1	
	20	172.1.010.1C	Driven gear 5th sp.		1	
	21	172.1.009.1C	Driven gear 4th sp.		1	
	22	172.1.008.1C	Driven gear 3rd sp.		1	
	23	172.1.011.1C	Driven gear 6th sp.		1	
	24	172.1.007.1B	Driven gear 2nd sp.		1	
	25	149.1.032.1A	Gearbox lay shaft		1	
	26	0670.16.170	Shim th. 0.8		1	
	26	0670.16.171	Shim th. 1		1	
	27	150.2.047.1A	Complete main shaft		1	
	28	93783.0812	Seal ring		1	
	29	76270.0827	Needle bearing		1	
	30	856.1.031.1A	Grooved washer th. 0.5		1	
	31	713.1.157.1A	Spacer		1	
	32	930.4.023.1A	O-ring		1	

CATALOGUE No:
ISSUED:915.1.137.1A
07 - 01

DRAWING

004

CLUTCH

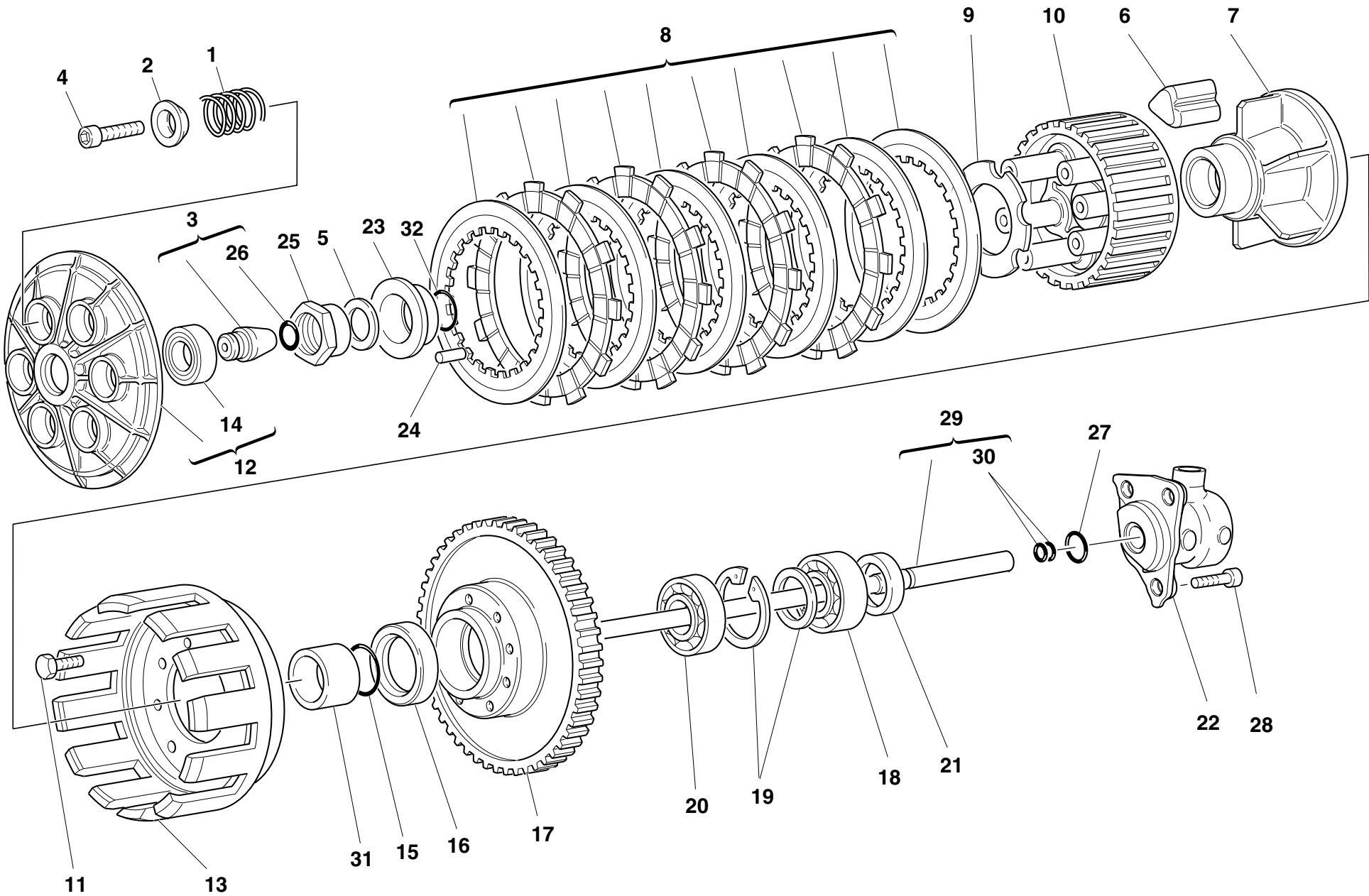

DRAWING

004

CLUTCH

NOTES	NO.	CODE NO.	DESCRIPTION	VALIDITY	Q.TY	
	1	0659.16.555	Clutch spring		6	
	2	841.1.002.2A	Retainer		6	
	3	818.2.009.1A	Clutch control pin		1	
	4	771.5.043.2B	Screw		6	
	5	851.4.001.1A	Lock washer		1	
	6	764.1.003.1B	Rubber pad		12	
	7	162.1.001.1B	Plate holder hub		1	
	8	190.2.001.3A	Clutch plates set		1	
	9	851.1.001.1B	Lock washer		1	
	10	196.1.001.1B	Clutch drum		1	
	11	70610.8120	Screw		8	
	12	194.2.001.1A	Pressure plate		1	
	13	198.1.027.1A	Clutch housing		1	
	14	702.5.016.1A	Bearing		1	
	15	463.2.053.7A	O-ring		1	
	16	463.4.026.9A	Seal ring		1	
	17	170.2.032.1A	Clutch/crankshaft gears pair		1	
	18	463.7.022.6A	Bearing		1	
	19	881.2.001.1A	Circlip - spacer		1	
	20	75113.2566	Bearing		1	
	21	0660.16.145	Spacer		1	
	22	195.4.003.1A	Piston assembly		1	
	23	710.1.002.1A	Bush		1	
	24	74224.0570	Pin		1	
	25	750.1.002.1B	Nut		1	
	26	0400.17.030	O-ring		1	
	27	0647.92.170	O-ring		1	

CATALOGUE No: 915.1.137.1A
ISSUED: 07 - 01

NOTES	NO.	CODE NO.	DESCRIPTION	VALIDITY	Q.TY	
	28	60N107335	Screw		3	
	29	117.2.006.1A	Clutch control rod		1	
	30	93823.2018	O-ring		2	
	31	713.1.012.1B	Spacer		1	
	32	93823.0128	O-ring		1	

CATALOGUE No: 915.1.137.1A
ISSUED: 07 - 01

DRAWING

005

CLUTCH COVER

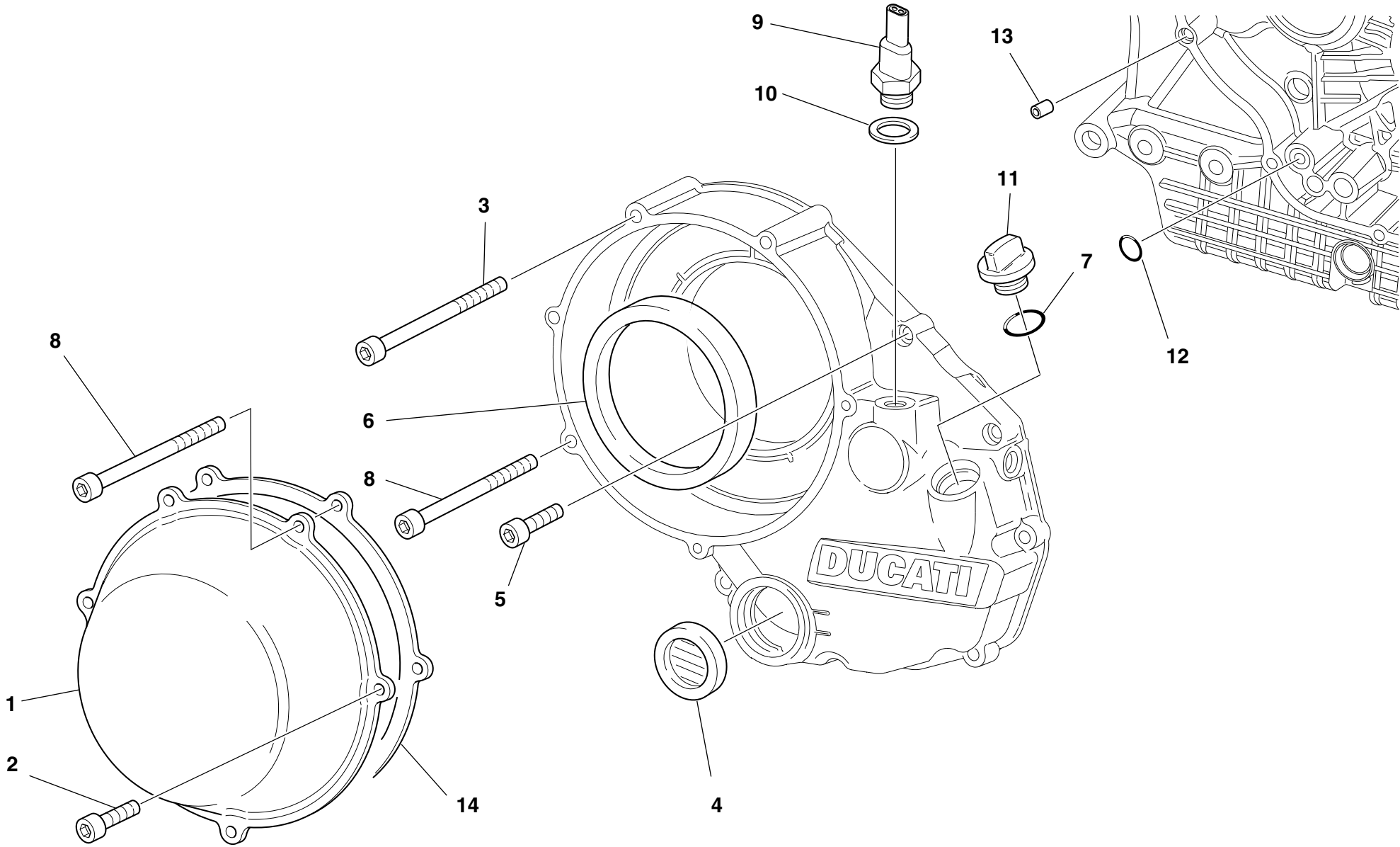

DRAWING

005

CLUTCH COVER

NOTES	NO.	CODE NO.	DESCRIPTION	VALIDITY	Q.TY	
	1	243.1.025.1AD	Clutch protection cover		1	
	2	60N102509	Screw		2	
	3	771.5.078.2B	Screw		1	
	4	254.4.001.1A	Oil level inspection porthole		1	
	5	60N102510	Screw		6	
	6	463.4.047.7A	Ring		1	
	7	93823.2082	O-ring		1	
	8	417.6.075.9A	Screw		3	
	9	539.4.030.1A	Switch		1	
	10	0150.70.120	Gasket th.2		1	
	11	893.1.005.1A	Cap		1	
	12	93827.0114	O-ring		1	
	13	0400.49.240	Locating bush		1	
	14	788.1.052.1A	Clutch cover gasket		1	

NOTES	NO.	CODE NO.	DESCRIPTION	VALIDITY	Q.TY	
-------	-----	----------	-------------	----------	------	---

DRAWING

005a

CLUTCH COVER

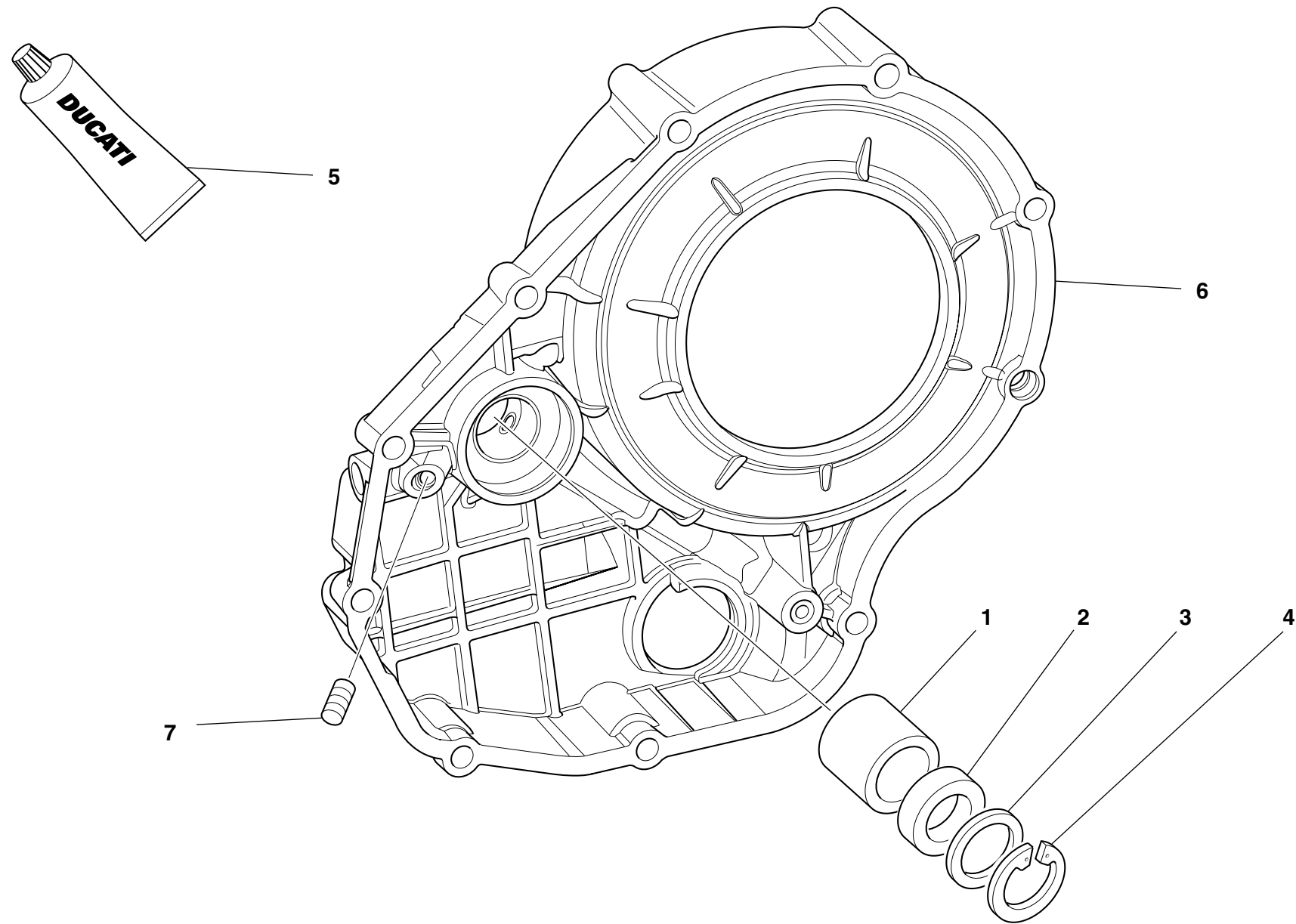

DRAWING

005a

CLUTCH COVER

NOTES	NO.	CODE NO.	DESCRIPTION	VALIDITY	Q.TY	
	1	0665.49.680	Bush		1	
	2	930.4.021.1A	Seal ring		1	
	3	852.1.135.1A	Shim th. 1		1	
	4	884.5.013.1A	Circlip		1	
	5	94247.0014	Fluid sealant		1	
	6	243.2.036.1A	Cover clutch side		1	
	7	417.6.011.3A	Threaded dowel		1	

NOTES	NO.	CODE NO.	DESCRIPTION	VALIDITY	Q.TY	
-------	-----	----------	-------------	----------	------	---

DRAWING

006

CRANKSHAFT

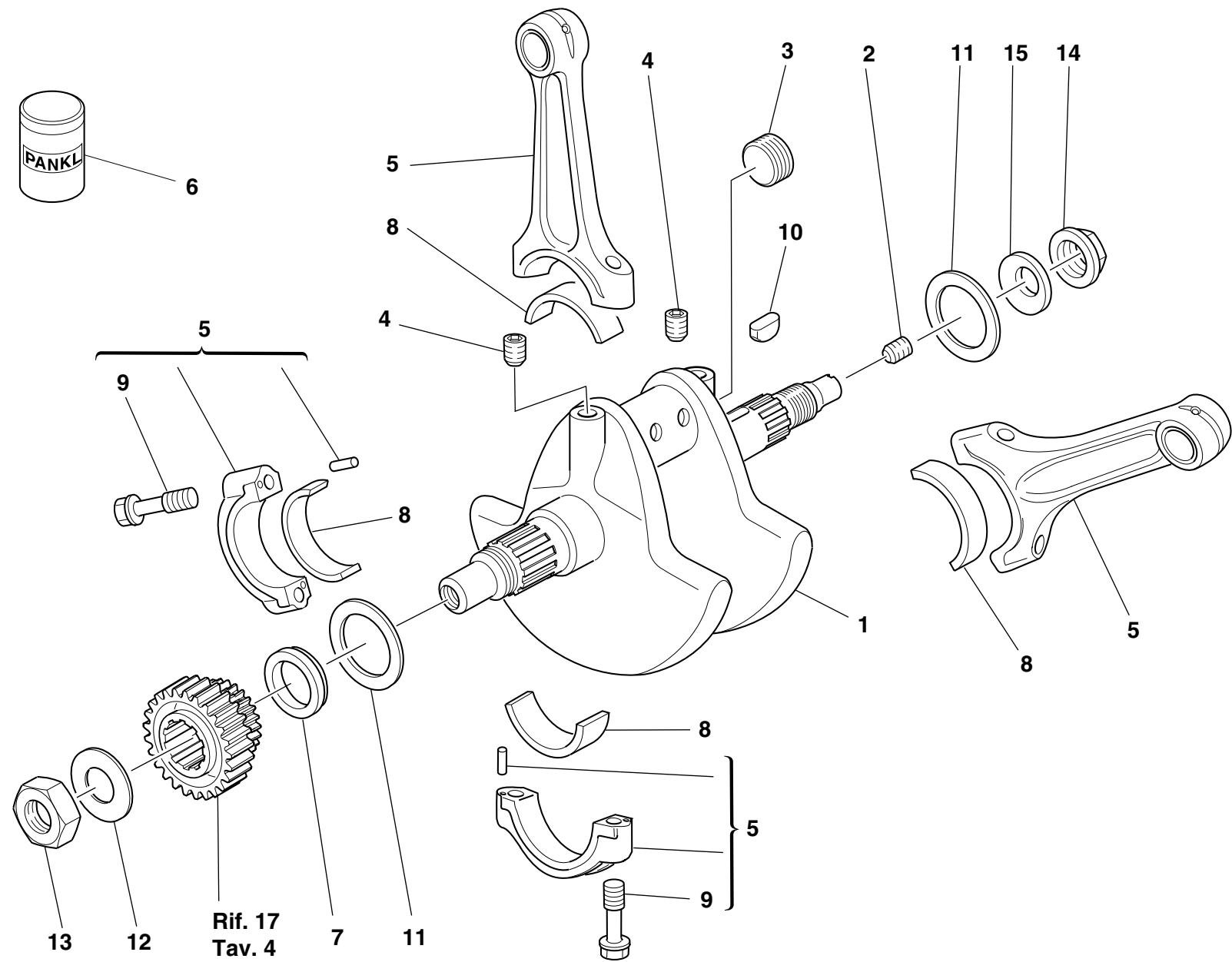

DRAWING

006

CRANKSHAFT

NOTES	NO.	CODE NO.	DESCRIPTION	VALIDITY	Q.TY	
	1	146.2.065.1B	Crankshaft		1	
	2	779.1.109.1A	Special screw		1	
	3	780.1.016.1A	Cap		1	
	4	72121.2106	Threaded dowel		2	
	5	158.2.009.1A	Connecting rods pair		1	
	6	94460.0826	Grease		1	
	7	710.1.061.1A	Spacer		1	
	8	112.1.007.2BA	Half-bearing (RED)		4	
	8	112.1.007.2BB	Half-bearing (BLUE)		4	
	9	779.1.007.2A	Special screw		4	
	10	0755.29.025	Woodruff key		1	
	11	852.1.104.1A	Shim th. 1.9		1	
	11	852.1.104.1B	Shim th. 1.95		1	
	11	852.1.104.1C	Shim th. 2		1	
	11	852.1.104.1D	Shim th. 2,05		1	
	11	852.1.104.1E	Shim th. 2,1		1	
	11	852.1.104.1F	Shim th. 2,15		1	
	11	852.1.104.1G	Shim th. 2.2		1	
	11	852.1.104.1H	Shim th. 2.25		1	
	11	852.1.104.1I	Shim th. 2.3		1	
	11	852.1.104.1J	Shim th. 2.35		1	
	11	852.1.104.1K	Shim th. 2,4		1	
	11	852.1.104.1L	Shim th. 2,45		1	
	11	852.1.104.1M	Shim th. 2.5		1	
	11	852.1.104.1N	Shim th. 2.55		1	
	12	851.1.010.1A	Lock washer		1	
	13	750.1.057.1A	Nut		1	

CATALOGUE No: 915.1.137.1A
ISSUED: 07 - 01

NOTES	NO.	CODE NO.	DESCRIPTION	VALIDITY	Q.TY	
	14	750.1.012.2A	Nut		1	
	15	799.1.051.2A	Spring washer		1	

CATALOGUE No: 915.1.137.1A
ISSUED: 07 - 01

DRAWING

007

CYLINDERS - PISTONS

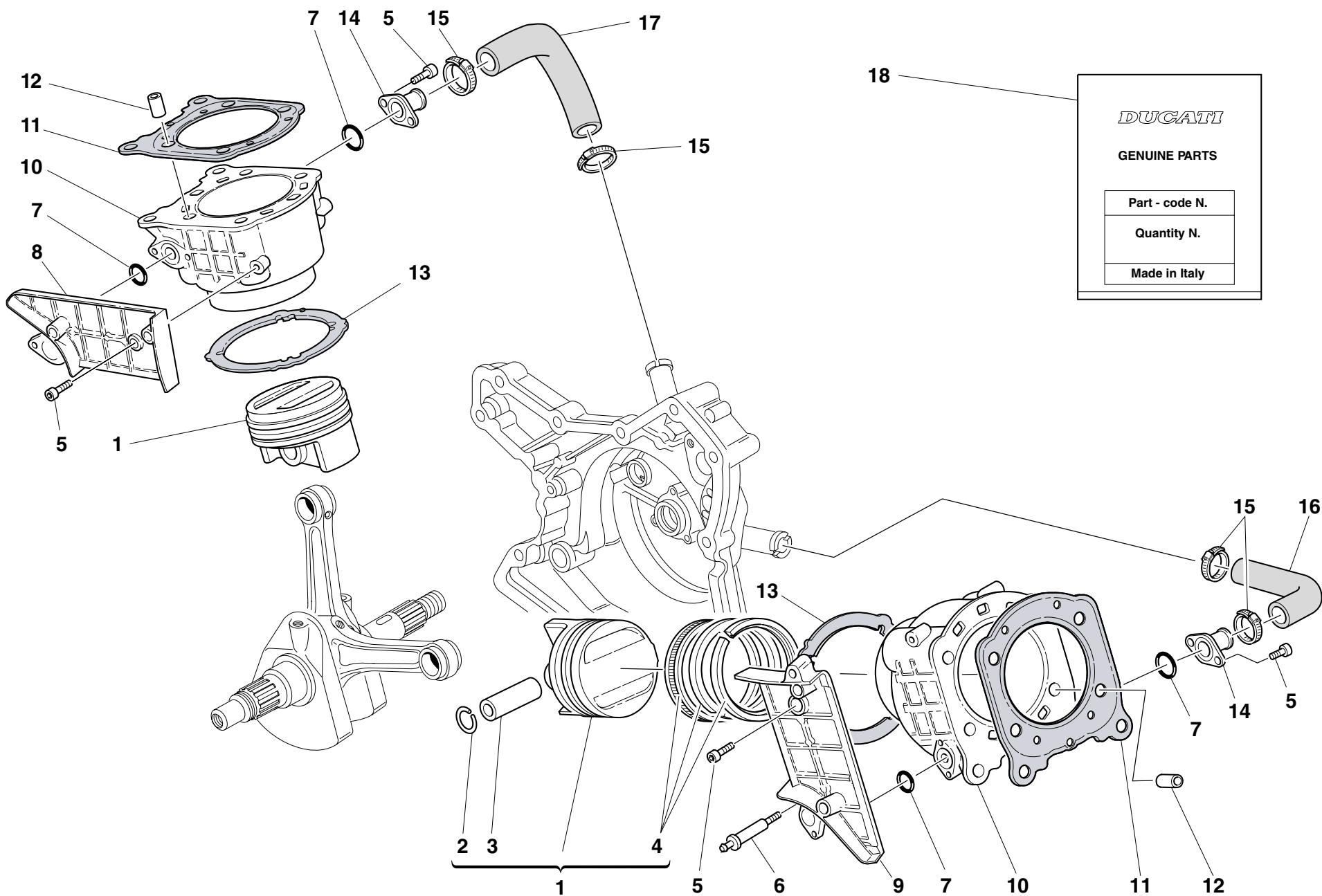

DRAWING

007

CYLINDERS - PISTONS

NOTES	NO.	CODE NO.	DESCRIPTION	VALIDITY	Q.TY	
	1	122.2.064.1A	Complete piston ø100		2	
	2	121.1.079.1A	Piston pin circlip		4	
	3	121.1.078.1A	Piston pin		2	
	4	121.2.031.1A	Piston rings set		2	
	5	60N107335	Screw		9	
	6	779.1.201.1A	Stud bolt		1	
	7	886.5.011.1A	O-Ring		4	
	8	247.1.120.1A	Cover		1	
	9	247.1.155.1A	Cover		1	
	10	120.2.083.1A	Cylinder-piston fit		2	
	11	786.1.055.2A	Head-cylinder gasket		2	
	12	711.1.093.1A	Bush		4	
	13	786.1.056.1A	Cylinder-crankcase gasket th. 0.4		2	
	14	814.1.081.1A	Water inlet union to cylinders		2	
	15	741.4.002.1A	Clamp		4	
	16	800.1.008.1A	Horizontal cylinder water inlet hose		1	
	17	800.1.007.1A	Vertical cylinder water inlet hose		1	
	18	791.2.028.1A	Gaskets set		1	

NOTES	NO.	CODE NO.	DESCRIPTION	VALIDITY	Q.TY	
-------	-----	----------	-------------	----------	------	---



DRAWING

008

TIMING

NOTES	NO.	CODE NO.	DESCRIPTION	VALIDITY	Q.TY	
	1	245.1.045.1A	Vertical belt outer cover		1	
	2	245.1.027.1A	Outer central cover		1	
	3	245.1.046.1A	Horizontal belt outer cover		1	
	4	707006N01	Screw		15	
	5	779.1.187.1A	Setscrew		2	
	6	451.1.018.2A	Bush		4	
	7	451.1.020.1C	Tensioner eccentric		2	
	8	729908FN1	Nut		2	
	9	713.1.144.1A	Spacer		2	
	10	147.1.014.1A	Timing lay shaft		1	
	11	882.1.003.1A	Snap ring		1	
	12	0755.29.025	Woodruff key		1	
	13	171.2.020.2B	Timing gears pair		1	
	14	0400.29.040	Lock washer		1	
	15	0124.40.060	Hexagon nut		1	
	16	74172.1008	Woodruff key		2	
	17	716.1.073.2A	Spacer		1	
	18	255.1.010.1B	Timing belt roller		2	
	19	856.1.062.1A	Belt roller separating washer		1	
	20	716.1.072.2A	Spacer		1	
	21	72944.1542	Elastic-stop ring nut		1	
	22	737.4.012.4A	Timing drive toothed belt		2	
	23	451.1.017.1A	Fixed tensioner roller pin		2	
	24	451.1.019.1C	Movable tensioner roller pin		2	
	25	75183.2054	Bearing		4	
	26	7350.33.804	Circlip		4	

NOTES	NO.	CODE NO.	DESCRIPTION	VALIDITY	Q.TY	
-------	-----	----------	-------------	----------	------	---

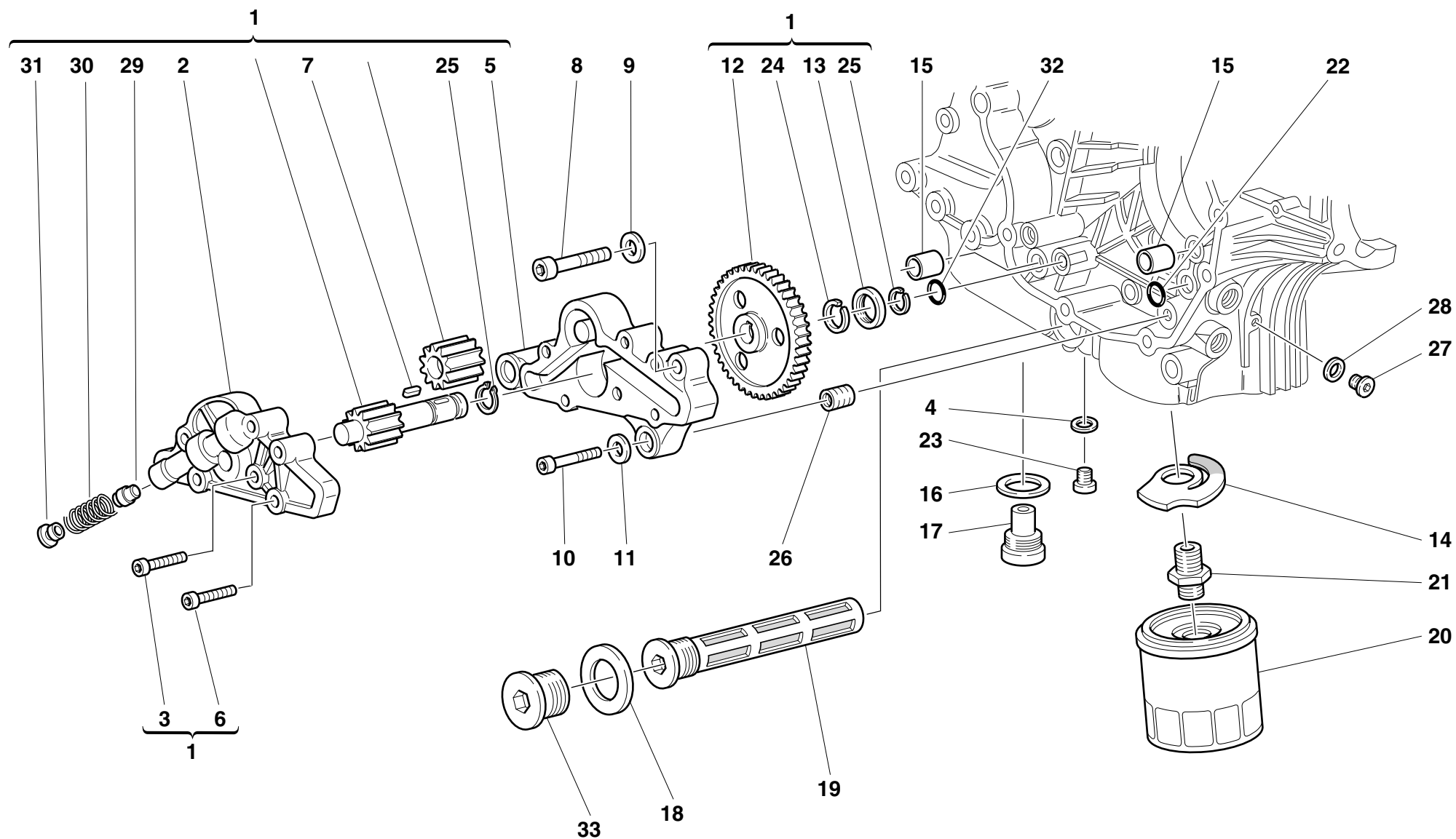

DRAWING

009

FILTERS AND OIL PUMP

NOTES	NO.	CODE NO.	DESCRIPTION	VALIDITY	Q.TY	
	1	174.2.025.3A	Complete oil pump		1	
	2	247.1.104.1A	Pump cover		1	
	3	779.5.020.1A	Screw		3	
	4	852.1.120.1A	Aluminium gasket		1	
	5	250.2.030.3A	Pump body		1	
	6	779.5.001.1A	Screw		3	
	7	680.1.001.1B	Woodruff key		1	
	8	771.5.129.2B	Screw		2	
	9	462.4.037.8A	Spring washer		2	
	10	60N102510	Screw		1	
	11	462.4.037.6A	Spring washer		1	
	12	174.1.025.1A	Pump drive gear		1	
	13	710.1.001.1A	Bush		1	
	14	799.2.077.2A	Bypass spring		1	
	15	0759.49.280	Locating bush		2	
	16	220.3.208.3A	Gasket		1	
	17	0660.49.053	Oil drain plug with magnet		1	
	18	852.5.005.1A	Gasket th.1,5		1	
	19	894.2.009.1A	Oil filter		1	
	20	0905.49.960	Oil filter cartridge		1	
	21	0670.49.910	Nipple		1	
	22	93827.0114	O-ring		3	
	23	779.1.198.1A	Cap		1	
	24	76267.0012	Snap ring		1	
	25	73500.1237	Circlip		2	
	26	0670.49.310	Reduction bush		1	
	27	779.1.162.1A	Cap		1	

CATALOGUE No: 915.1.137.1A
ISSUED: 07 - 01

NOTES	NO.	CODE NO.	DESCRIPTION	VALIDITY	Q.TY	
	28	0150.70.120	Gasket th.2		1	
	29	593.1.018.1A	Bypass valve		1	
	30	799.1.055.1A	Bypass spring		1	
	31	780.1.018.1A	Bypass cap		1	
	32	886.4.037.1A	O-ring		1	
	33	873.1.037.1A	Cap		1	

CATALOGUE No: 915.1.137.1A
ISSUED: 07 - 01

DRAWING

010

HALF CRANKCASES

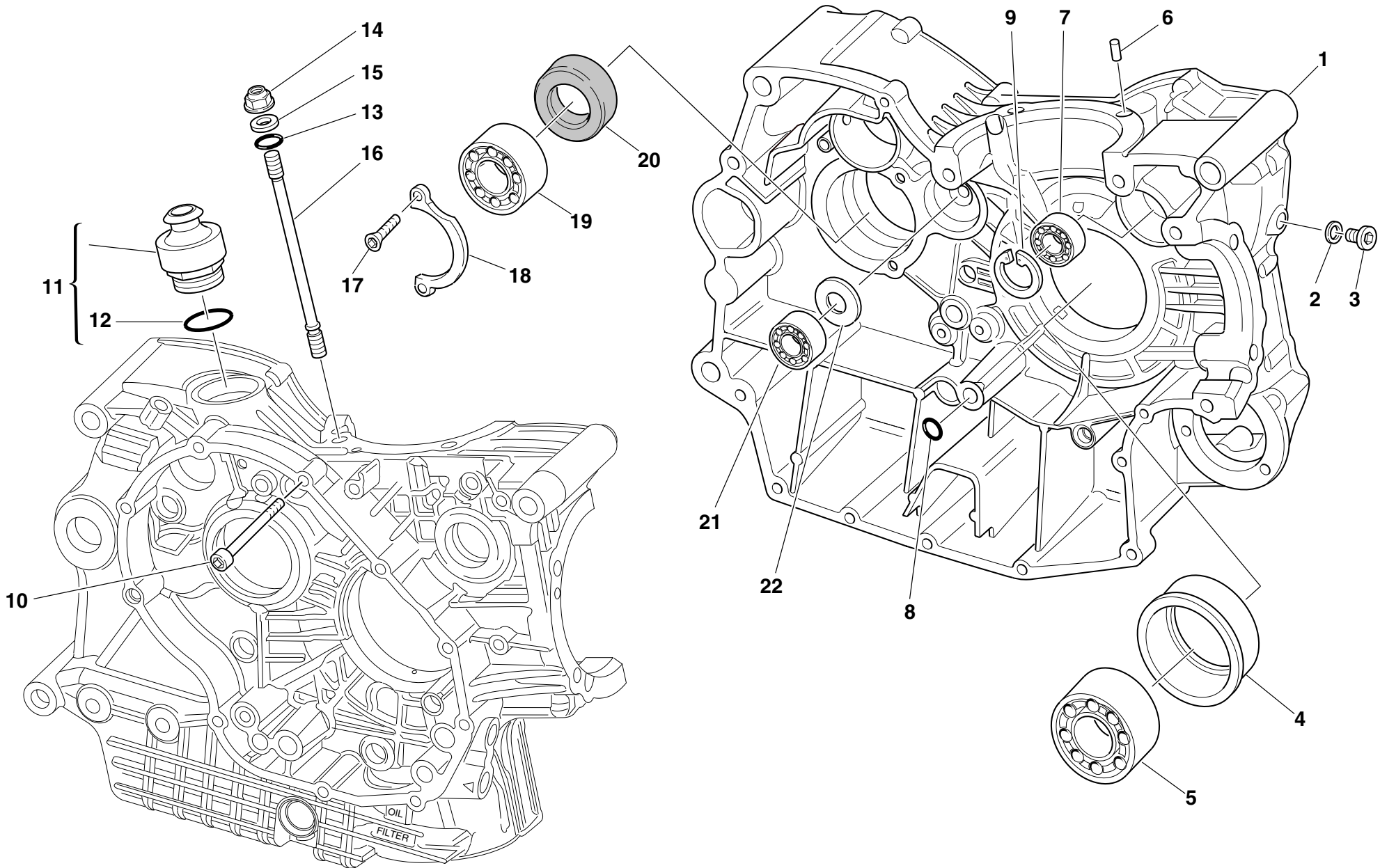

DRAWING

010

HALF CRANKCASES

NOTES	NO.	CODE NO.	DESCRIPTION	VALIDITY	Q.TY	
	1	225.2.042.1A	Complete half-crankcases pair		1	
	2	420.2.006.2A	Aluminium gasket		1	
	3	779.1.026.1A	Screw		1	
	4	710.1.062.1A	Bearing holder bush		1	
	5	75191.3380	Bearing		1	
	6	0011.52.010	Locating dowel		2	
	7	702.5.008.1A	Bearing		1	
	8	93827.0114	O-ring		1	
	9	73503.3380	Circlip		1	
	10	417.6.082.9A	Screw		2	
	11	593.1.003.1B	Breather valve		1	
	12	93823.3156	O-ring		1	
	13	0400.17.030	O-ring		8	
	14	0670.92.010	Nut		8	
	15	856.1.064.1A	Special washer		8	
	16	766.1.024.1A	Stud bolt for fastening head cylinder		8	
	17	72094.1616	Screw		2	
	18	826.1.012.1A	Keep plate		1	
	19	702.4.013.1A	Bearing		1	
	20	930.4.022.1A	Seal ring		1	
	21	75791.1747	Bearing		1	
	22	0370.49.250	Washer		1	

NOTES	NO.	CODE NO.	DESCRIPTION	VALIDITY	Q.TY	
-------	-----	----------	-------------	----------	------	---

DRAWING

010a HALF CRANKCASES

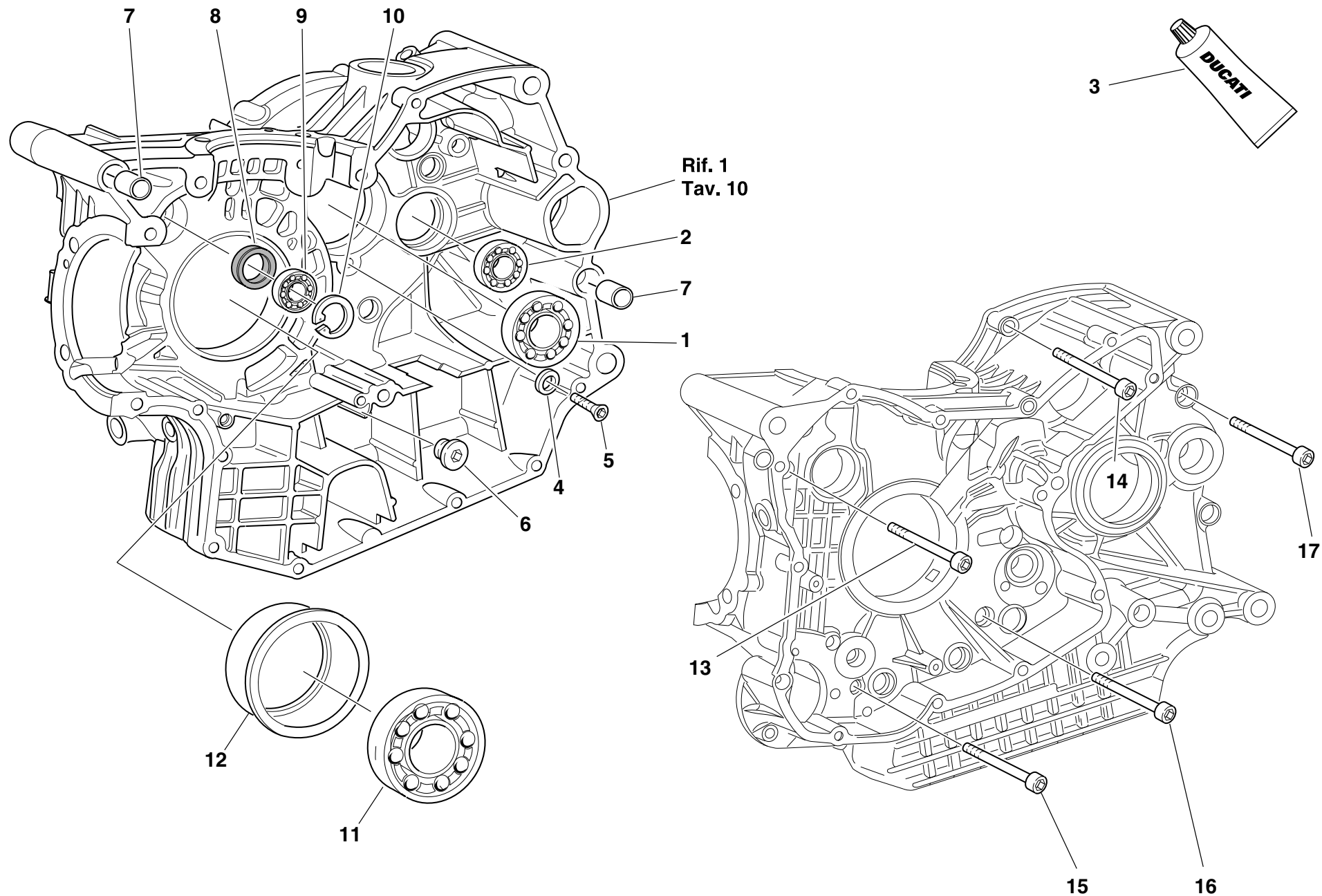

DRAWING

010a

HALF CRANKCASES

NOTES	NO.	CODE NO.	DESCRIPTION	VALIDITY	Q.TY	
	1	702.5.019.1A	Bearing		1	
	2	75791.1747	Bearing		1	
	3	94247.0014	Fluid sealant		1	
	4	713.1.140.1A	Spacer		2	
	5	60N101079	Screw		2	
	6	780.1.005.1A	Cap		1	
	7	711.1.095.1A	Bush		2	
	8	93785.1830	Seal ring		1	
	9	75794.1542	Bearing		1	
	10	73503.3380	Circlip		1	
	11	75143.3380	Bearing		1	
	12	710.1.063.1A	Bearing holder bush		1	
	13	417.6.082.9A	Screw		2	
	14	771.5.072.2B	Screw		8	
	15	771.5.080.2B	Screw		2	
	16	779.1.029.1A	Special screw		1	
	17	771.5.136.2B	Screw		2	

NOTES	NO.	CODE NO.	DESCRIPTION	VALIDITY	Q.TY	
-------	-----	----------	-------------	----------	------	---

DRAWING

011

WATER PUMP - ALTERNATOR COVER

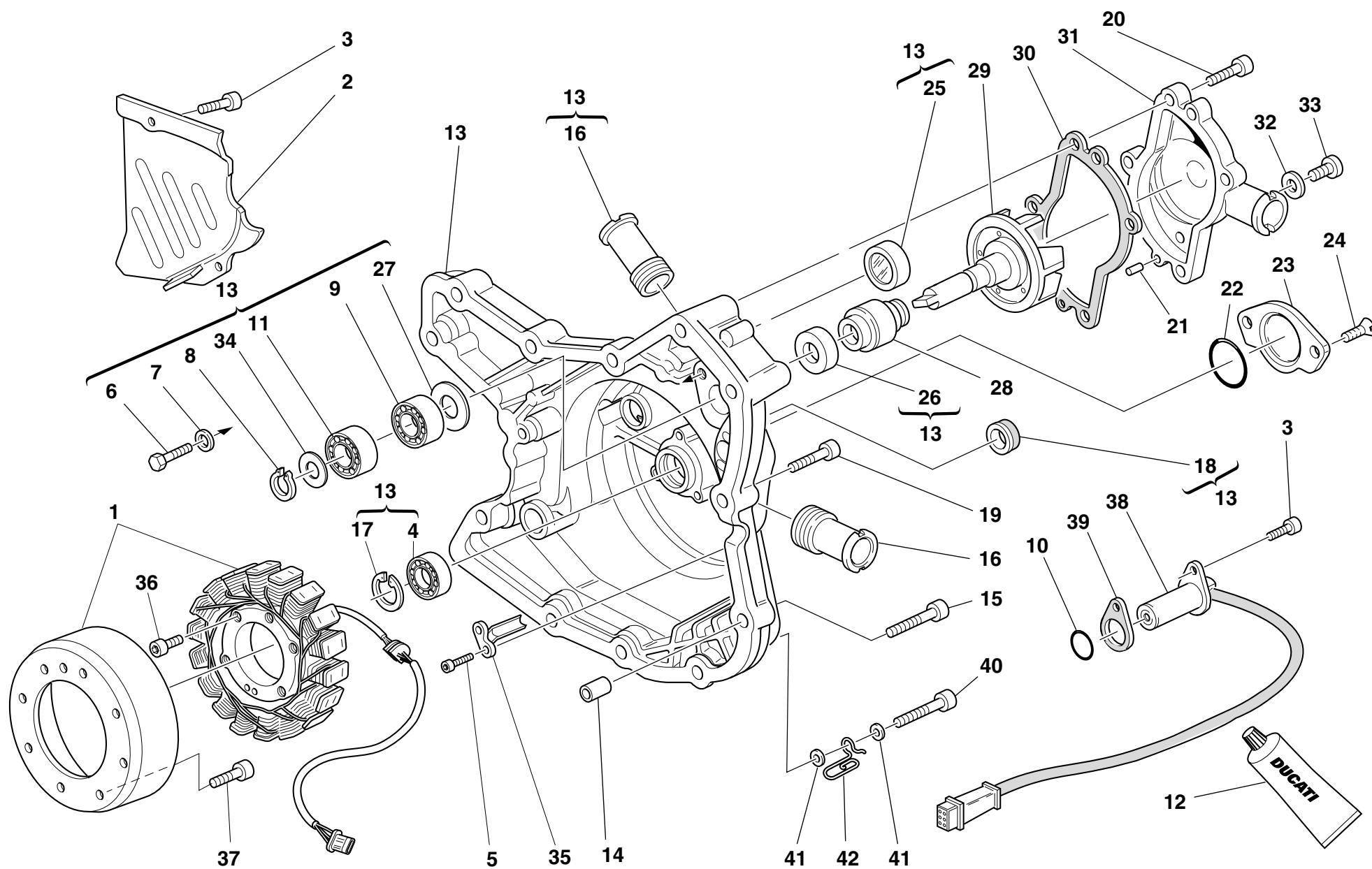

DRAWING

011

WATER PUMP - ALTERNATOR COVER

NOTES	NO.	CODE NO.	DESCRIPTION	VALIDITY	Q.TY	
	1	264.4.014.3B	Generator		1	
	2	247.1.083.1AE	Chain cover		1	
	3	60N107335	Screw		3	
	4	702.5.008.1A	Bearing		1	
	5	771.5.040.2B	Screw		2	
	6	60N101079	Screw		2	
	7	462.3.003.8A	Washer		2	
	8	884.5.011.1A	A 10 Ring		1	
	9	702.4.010.1A	Bearing		1	
	10	886.4.003.1A	O-ring		1	
	11	702.4.009.1A	Bearing		1	
	12	94247.0014	Fluid sealant		1	
	13	242.2.038.1BB	Generator cover		1	
	14	0400.49.240	Locating bush		2	
	15	60N102511	Screw		3	
	16	668.1.001.2A	Water pump delivery filler		2	
	17	73503.3380	Circlip		1	
	18	93783.1524	Seal ring		1	
	19	60N102510	Screw		8	
	20	771.5.066.2B	Screw		5	
	21	0011.52.010	Locating dowel		2	
	22	886.4.035.1A	O-ring		1	
	23	247.1.002.1BC	Cover		1	
	24	777.5.049.2C	Screw		2	
	25	254.1.001.1A	Ignition inspection cap		1	
	26	930.5.005.1A	Seal		1	
	27	713.1.128.1B	Spacer		1	

CATALOGUE No: 915.1.137.1A
ISSUED: 07 - 01

NOTES	NO.	CODE NO.	DESCRIPTION	VALIDITY	Q.TY	
	28	930.5.006.2B	Mechanical seal		1	
	29	251.2.001.4B	Water pump fan		1	
	30	788.1.056.1A	Gasket		1	
	31	247.1.114.1AB	Complete water pump cover		1	
	32	420.2.001.0A	Gasket th.1		1	
	33	780.5.001.1A	Cap		1	
	34	852.1.114.1A	Washer		1	
	35	830.1.144.1A	Bracket		1	
	36	771.5.073.2B	Screw		3	
	37	771.4.006.1A	Screw		8	
	38	552.4.020.1A	Sensor		1	
	39	788.1.066.1AA	Gasket th.0,6		1	
	39	788.1.066.1AB	Gasket th.0,8		1	
	39	788.1.066.1AC	Gasket th.1,0		1	
	40	771.5.072.2B	Screw		1	
	41	734306N01	Washer		2	
	42	881.1.030.1A	Holder		1	

CATALOGUE No: 915.1.137.1A
ISSUED: 07 - 01

DRAWING

012

ELECTRIC STARTER AND IGNITION

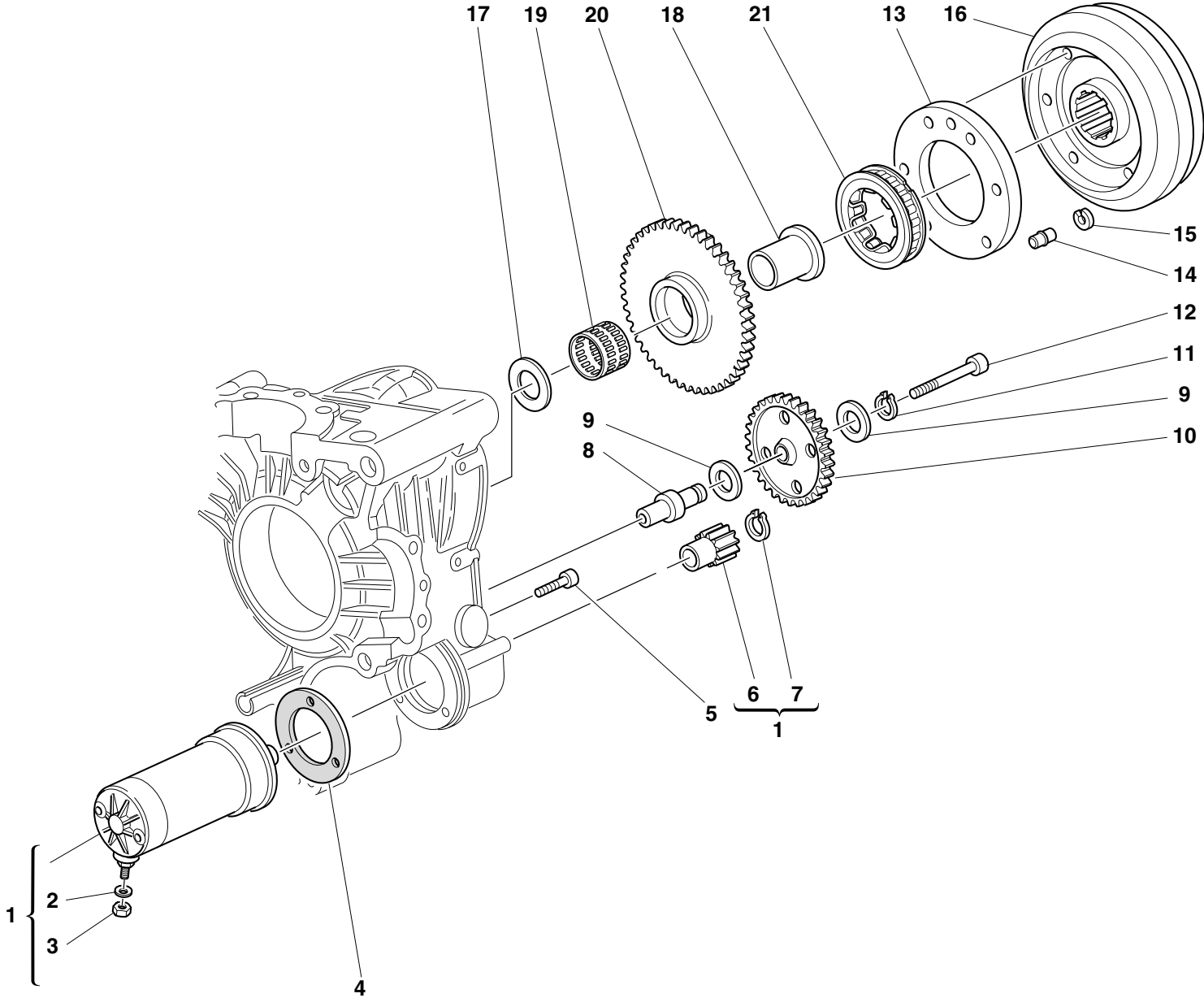

DRAWING

012

ELECTRIC STARTER AND IGNITION

NOTES	NO.	CODE NO.	DESCRIPTION	VALIDITY	Q.TY	
	1	270.4.001.1A	Complete starter motor (8-9 included)		1	
	2	734006N01	Spring washer		1	
	3	417.9.050.6A	Nut		1	
	4	788.1.054.1A	Starter motor gasket		1	
	5	60N102510	Screw		2	
	6	176.1.001.1A	Starter motor sprocket		1	
	7	73500.1237	Circlip		1	
	8	0660.50.020	Intermediate gear pin		1	
	9	856.1.071.1A	Washer		2	
	10	176.1.009.1A	Intermediate gear assembly		1	
	11	73500.1440	Circlip		1	
	12	771.5.078.2B	Screw		1	
	13	160.1.057.1A	Flange		1	
	14	863.1.002.1A	Locating pin		1	
	15	0647.29.040	Check ring		1	
	16	276.1.025.1B	Ignition flywheel		1	
	17	0619.50.065	Washer		1	
	18	881.1.010.1C	Inner ring		1	
	19	701.4.003.1A	Needle bearing		1	
	20	173.1.012.3A	Electric starter driven gear		1	
	21	701.4.007.1A	Starter clutch		1	

NOTES	NO.	CODE NO.	DESCRIPTION	VALIDITY	Q.TY	
-------	-----	----------	-------------	----------	------	---

DRAWING

013

HEAD: TIMING

5		7	
Registro bilanc. apertura		Registro bilanc. chiusura	
Adjustment		Adjustment	
Réglage		Réglage	
Ventilkäppchen		Ventilkäppchen	
840.1.031.1A—	1,8	840.1.051.1B—	2,7
840.1.032.1A—	1,85	840.1.052.1B—	2,75
840.1.033.1A—	1,9	840.1.053.1B—	2,8
840.1.034.1A—	1,95	840.1.054.1B—	2,85
840.1.001.1A—	2	840.1.055.1B—	2,9
840.1.002.1A—	2,05	840.1.056.1B—	2,95
840.1.003.1A—	2,1	840.1.057.1B—	3
840.1.004.1A—	2,15	840.1.058.1B—	3,05
840.1.005.1A—	2,2	840.1.059.1B—	3,1
840.1.006.1A—	2,25	840.1.060.1B—	3,15
840.1.007.1A—	2,3	840.1.061.1B—	3,2
840.1.008.1A—	2,35	840.1.062.1B—	3,25
840.1.009.1A—	2,4	840.1.063.1B—	3,3
840.1.010.1A—	2,45	840.1.064.1B—	3,35
840.1.011.1A—	2,5	840.1.065.1B—	3,4
840.1.012.1A—	2,55	840.1.066.1B—	3,45
840.1.013.1A—	2,6	840.1.067.1B—	3,5
840.1.014.1A—	2,65	840.1.068.1B—	3,55
840.1.015.1A—	2,7	840.1.069.1B—	3,6
840.1.016.1A—	2,75	840.1.070.1B—	3,65
840.1.017.1A—	2,8	840.1.071.1B—	3,7
840.1.018.1A—	2,85		
840.1.019.1A—	2,9		
840.1.020.1A—	2,95		
840.1.021.1A—	3		
840.1.022.1A—	3,05		
840.1.023.1A—	3,1		
840.1.024.1A—	3,15		
840.1.025.1A—	3,2		
840.1.026.1A—	3,25		
840.1.027.1A—	3,3		
840.1.028.1A—	3,35		
840.1.029.1A—	3,4		
840.1.030.1A—	3,45		

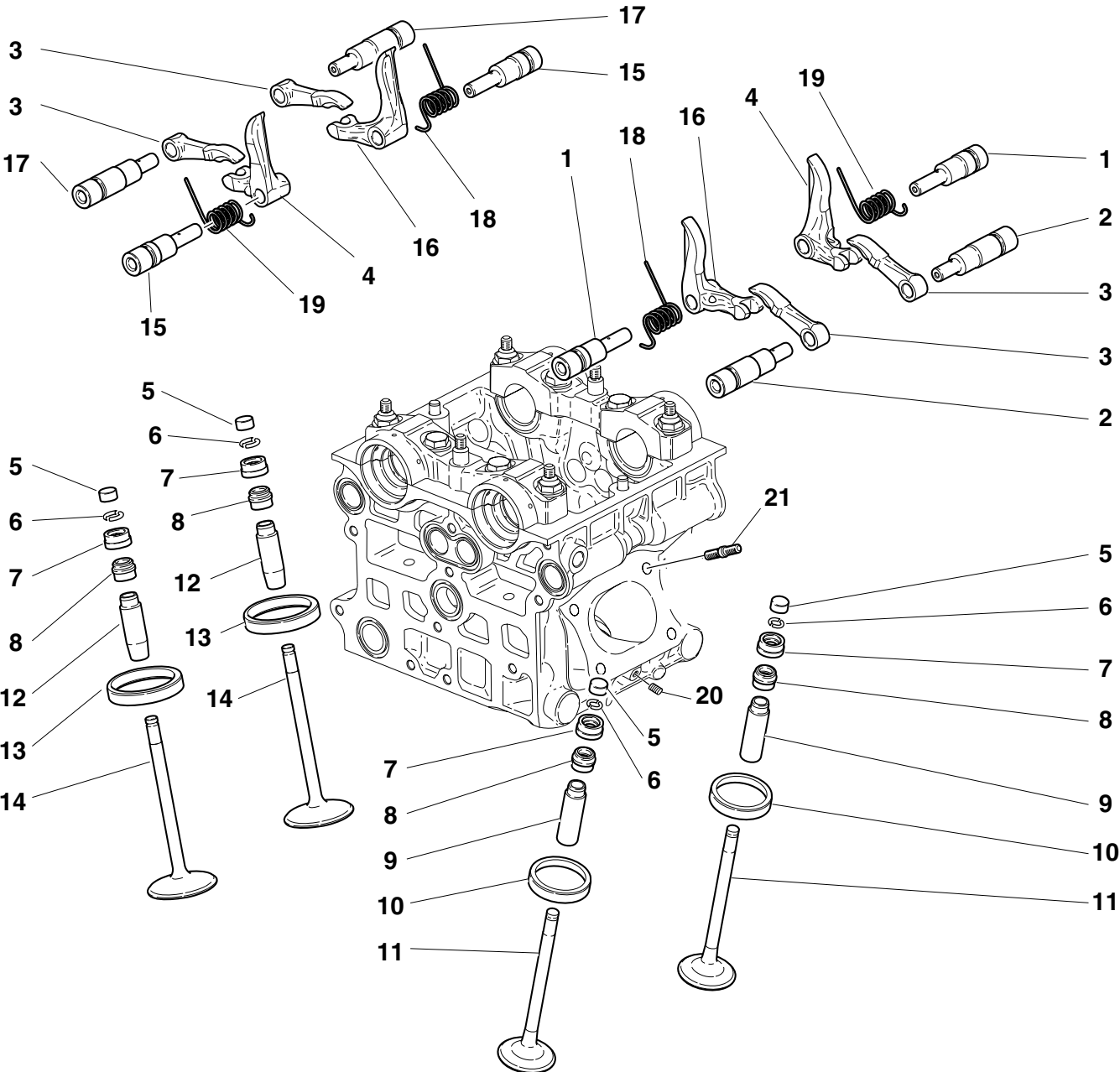

DRAWING

013

HEAD: TIMING

NOTES	NO.	CODE NO.	DESCRIPTION	VALIDITY	Q.TY	
	1	821.1.099.3A	Closing rocker shaft		4	
	2	821.1.098.2A	Exhaust opening rocker shaft		4	
	3	208.1.009.3A	Opening rocker		8	
	4	209.1.014.5A	L.H. Closing rocker		4	
	5	840.2.001.1A	See table		8	
	6	669.1.001.1E	Split rings		16	
	7	840.2.002.1B	See table		8	
	8	764.1.002.1A	Rubber pad		8	
	9	303.1.025.1A	Exhaust valve guide		4	
	9	303.1.025.1AB	Oversize valve guide 0.03		4	
	9	303.1.025.1AC	Oversize valve guide 0.06		4	
	9	303.1.025.1AD	Oversize valve guide 0.09		4	
	10	304.1.033.1A	Exhaust valve seat		4	
	10	304.1.033.1AB	Oversize exhaust valve seat 0.03		1	
	10	304.1.033.1AC	Oversize exhaust valve seat 0.06		1	
	11	211.1.031.1A	Exhaust valve		4	
	12	303.1.024.1A	Intake valve guide		4	
	12	303.1.024.1AB	Oversize valve guide 0.03		4	
	12	303.1.024.1AC	Oversize valve guide 0.06		4	
	12	303.1.024.1AD	Oversize valve guide 0.09		4	
	13	304.1.031.1A	Intake valve seat		4	
	13	304.1.031.1AB	Oversize intake valve seat 0.03		1	
	13	304.1.031.1AC	Oversize intake valve seat 0.06		1	
	14	210.1.027.1A	Intake valve		4	
	15	821.1.093.3A	Closing rocker shaft		4	
	16	209.1.013.5A	R.H. Closing rocker		4	
	17	821.1.092.2A	Intake opening rocker shaft		4	

CATALOGUE No: 915.1.137.1A
ISSUED: 07 - 01

NOTES	NO.	CODE NO.	DESCRIPTION	VALIDITY	Q.TY	
	18	799.1.095.1A	R.H. valve return spring		4	
	19	799.1.096.1A	L.H. valve return spring		4	
	20	778.5.012.1A	Threaded dowel		2	
	21	766.4.012.1A	Stud bolt		8	

CATALOGUE No: 915.1.137.1A
ISSUED: 07 - 01

DRAWING

014

COLLECTORS AND HEAD COVERS

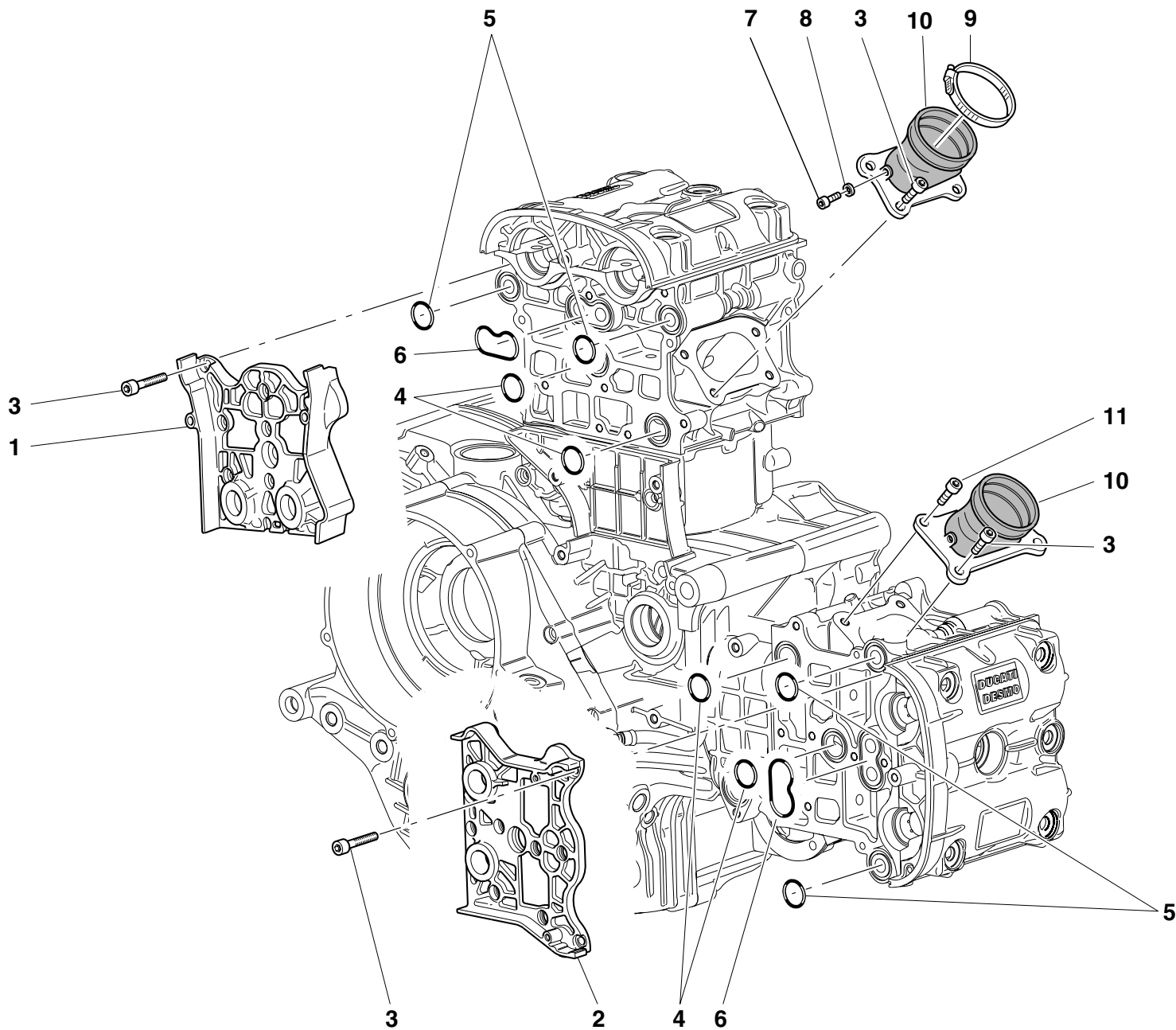

DRAWING

014

COLLECTORS AND HEAD COVERS

NOTES	NO.	CODE NO.	DESCRIPTION	VALIDITY	Q.TY	
	1	247.1.147.1A	Cover		1	
	2	247.1.148.1A	Cover		1	
	3	60N107335	Screw		30	
	4	93823.2087	O-ring		4	
	5	463.2.050.5A	O-ring		4	
	6	788.1.064.1A	Gasket		2	
	7	70700.6208	Screw		2	
	8	420.2.000.7A	Copper gasket		2	
	9	741.4.067.1A	Clamp		2	
	10	140.1.019.1A	Intake manifold		2	
	11	771.5.066.2B	Screw		2	

NOTES	NO.	CODE NO.	DESCRIPTION	VALIDITY	Q.TY	
-------	-----	----------	-------------	----------	------	---

DRAWING

014a

HEAD COVERS

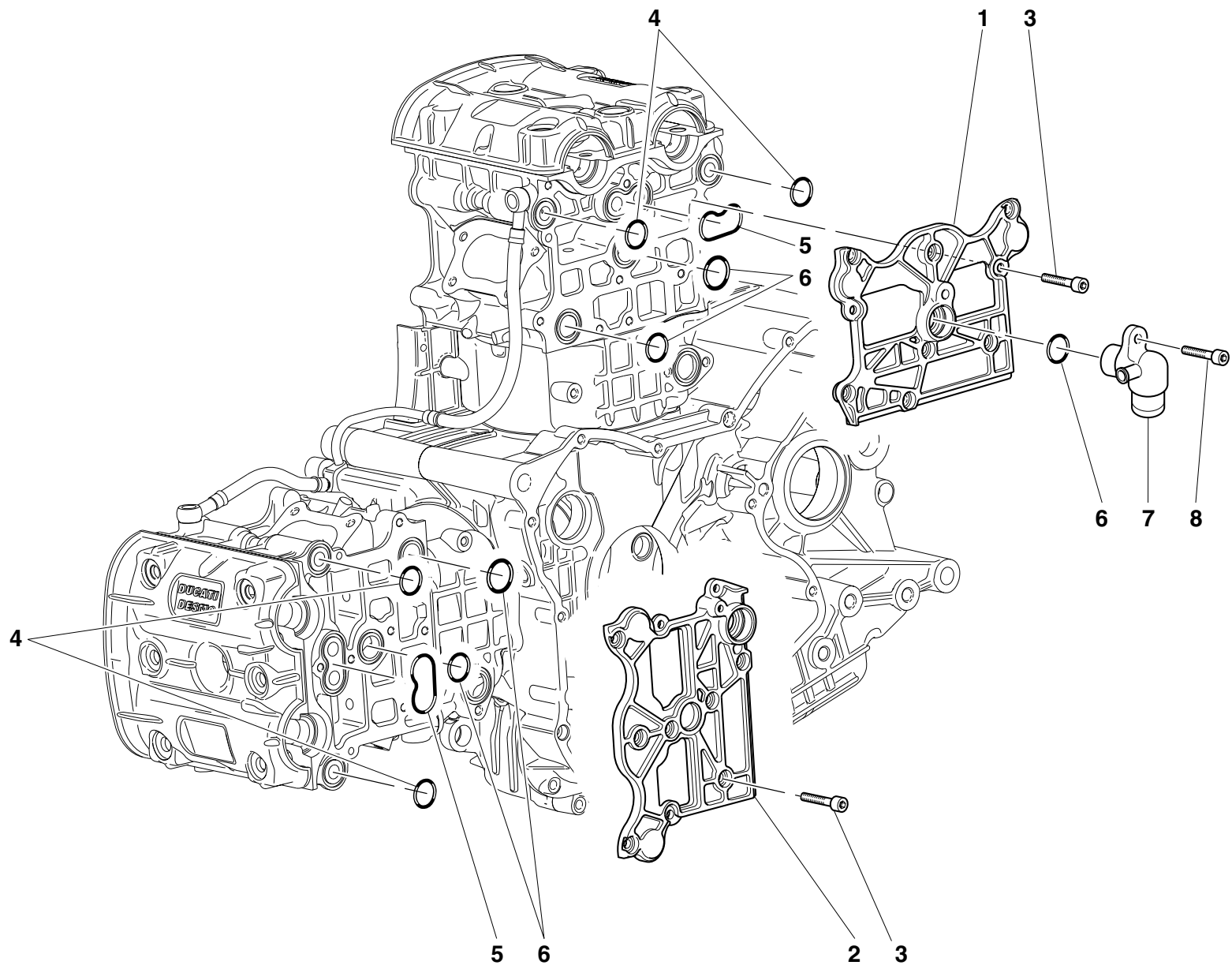

DRAWING

014a

HEAD COVERS

NOTES	NO.	CODE NO.	DESCRIPTION	VALIDITY	Q.TY	
	1	247.1.149.1A	Cover		1	
	2	247.1.150.1A	Cover		1	
	3	60N107335	Screw		17	
	4	463.2.050.5A	O-ring		4	
	5	788.1.064.1A	Gasket		2	
	6	93823.2087	O-ring		5	
	7	814.1.090.1A	Union		1	
	8	771.5.072.2B	Screw		1	

NOTES	NO.	CODE NO.	DESCRIPTION	VALIDITY	Q.TY	
-------	-----	----------	-------------	----------	------	---

DRAWING

015

HEAD

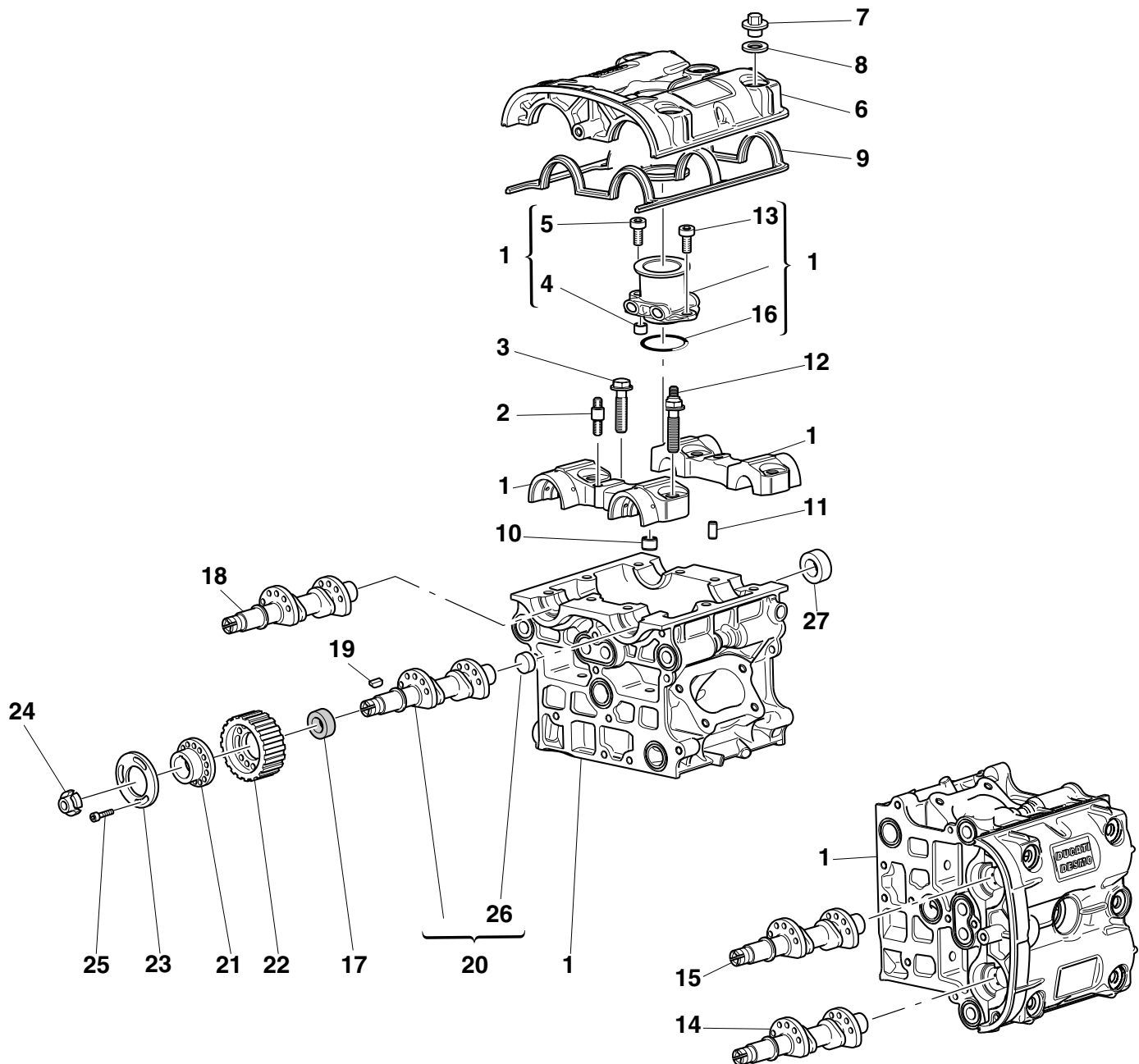

DRAWING

015

HEAD

NOTES	NO.	CODE NO.	DESCRIPTION	VALIDITY	Q.TY	
	1	301.2.109.2A	Head (4,5,13,16 included)		1	
	2	766.1.020.1A	Stud bolt		4	
	3	779.1.190.1A	Special screw		8	
	4	711.1.092.1A	Bush		2	
	5	60N102510	Screw		2	
	6	247.1.122.1A	Cover		2	
	7	750.1.047.1A	Nut		12	
	8	856.1.061.1A	Washer		12	
	9	788.1.062.1A	Head gasket		2	
	10	711.1.091.1A	Bush		8	
	11	418.4.052.7A	Pin		4	
	12	779.1.189.1A	Special screw		8	
	13	60N107335	Screw		2	
	14	148.2.096.1B	Horizontal exhaust camshaft		1	
	15	148.2.094.1B	Horizontal intake camshaft		1	
	16	886.5.007.1A	O-ring		2	
	17	930.5.007.1A	Seal ring		4	
	18	148.2.097.1B	Vertical exhaust camshaft		1	
	19	680.5.003.1A	Woodruff key		4	
	20	148.2.095.1B	Vertical intake camshaft		1	
	21	160.1.094.1A	Spacer		4	
	22	255.1.019.1A	Timing belt roller		4	
	23	856.1.074.1A	Washer		4	
	24	703.5.002.1A	Ring nut		4	
	25	779.5.030.1A	Screw		12	
	26	873.1.005.1A	Cap		4	
	27	930.4.020.1A	Cap		4	

CATALOGUE No: 915.1.137.1A
ISSUED: 07 - 01

NOTES	NO.	CODE NO.	DESCRIPTION	VALIDITY	Q.TY	
-------	-----	----------	-------------	----------	------	---

CATALOGUE No: 915.1.137.1A
ISSUED: 07 - 01

DRAWING

016

OIL COOLER

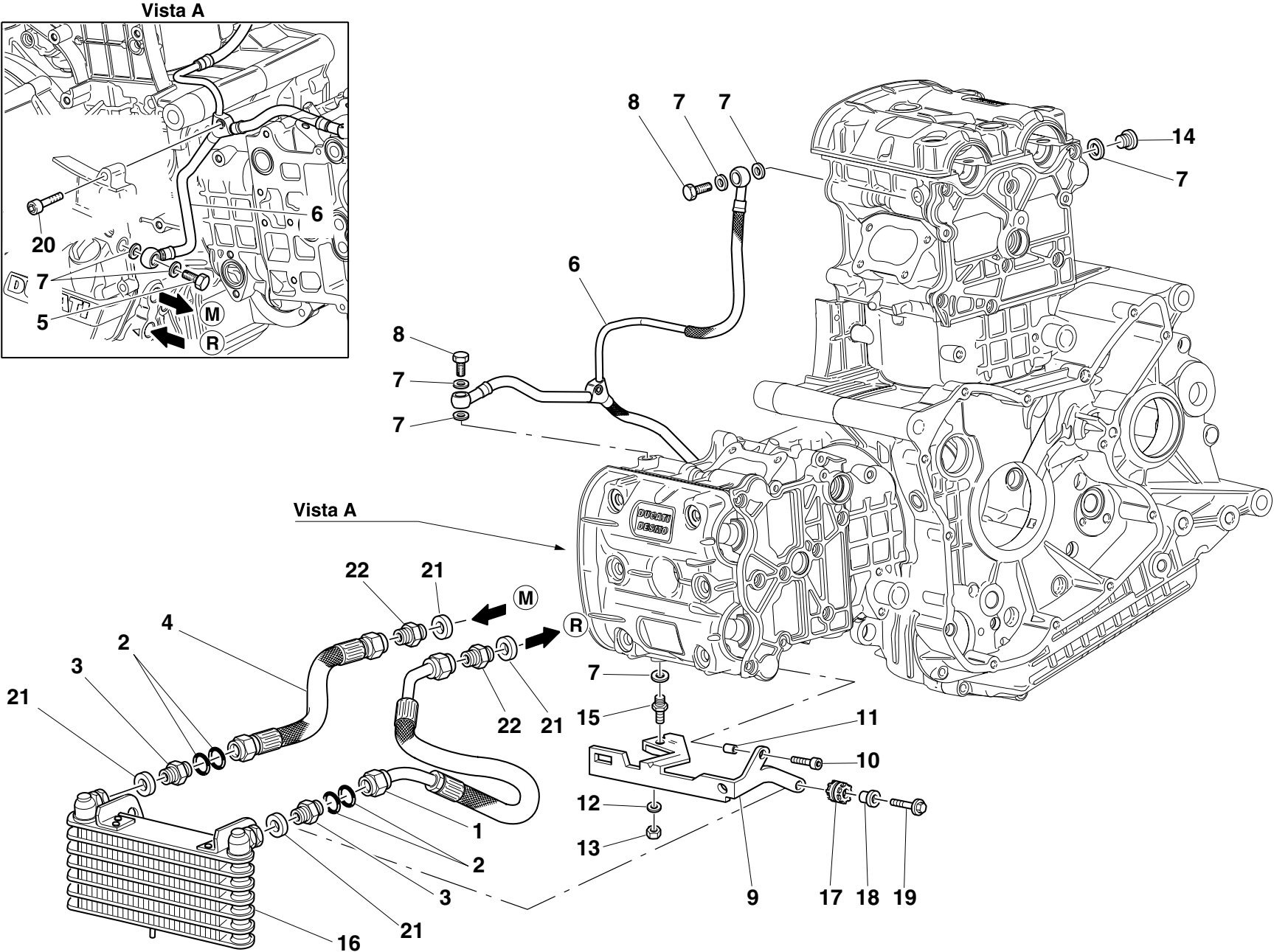

DRAWING

016

OIL COOLER

NOTES	NO.	CODE NO.	DESCRIPTION	VALIDITY	Q.TY	
	1	549.1.018.1C	Oil return pipe		1	
	2	886.5.015.1A	O-Ring		4	
	3	815.1.005.1A	Nipple		2	
	4	549.1.017.1C	Oil delivery pipe		1	
	5	781.1.003.2A	Special screw		1	
	6	875.1.048.1A	Head lubrication pipe		1	
	7	420.2.001.0A	Gasket th.1		8	
	8	779.1.165.1A	Special screw		2	
	9	829.1.280.1B	Holder		1	
	10	60N102510	Screw		1	
	11	0675.49.540	Spacer		1	
	12	734406N01	Washer		1	
	13	8000.44240	Nut		1	
	14	780.5.001.1A	Cap		1	
	15	779.1.215.1A	Special screw		1	
	16	548.4.039.1A	Oil cooler		1	
	17	764.1.022.1A	Vibration damper pad		2	
	18	8000.62652	Spacer		2	
	19	8000.62729	Screw		2	
	20	781.1.003.2A	Special screw		1	
	21	420.2.006.4A	Aluminium gasket		4	
	22	815.1.022.1A	Nipple		2	

NOTES	NO.	CODE NO.	DESCRIPTION	VALIDITY	Q.TY	
-------	-----	----------	-------------	----------	------	---

DRAWING

017

THROTTLE BODY

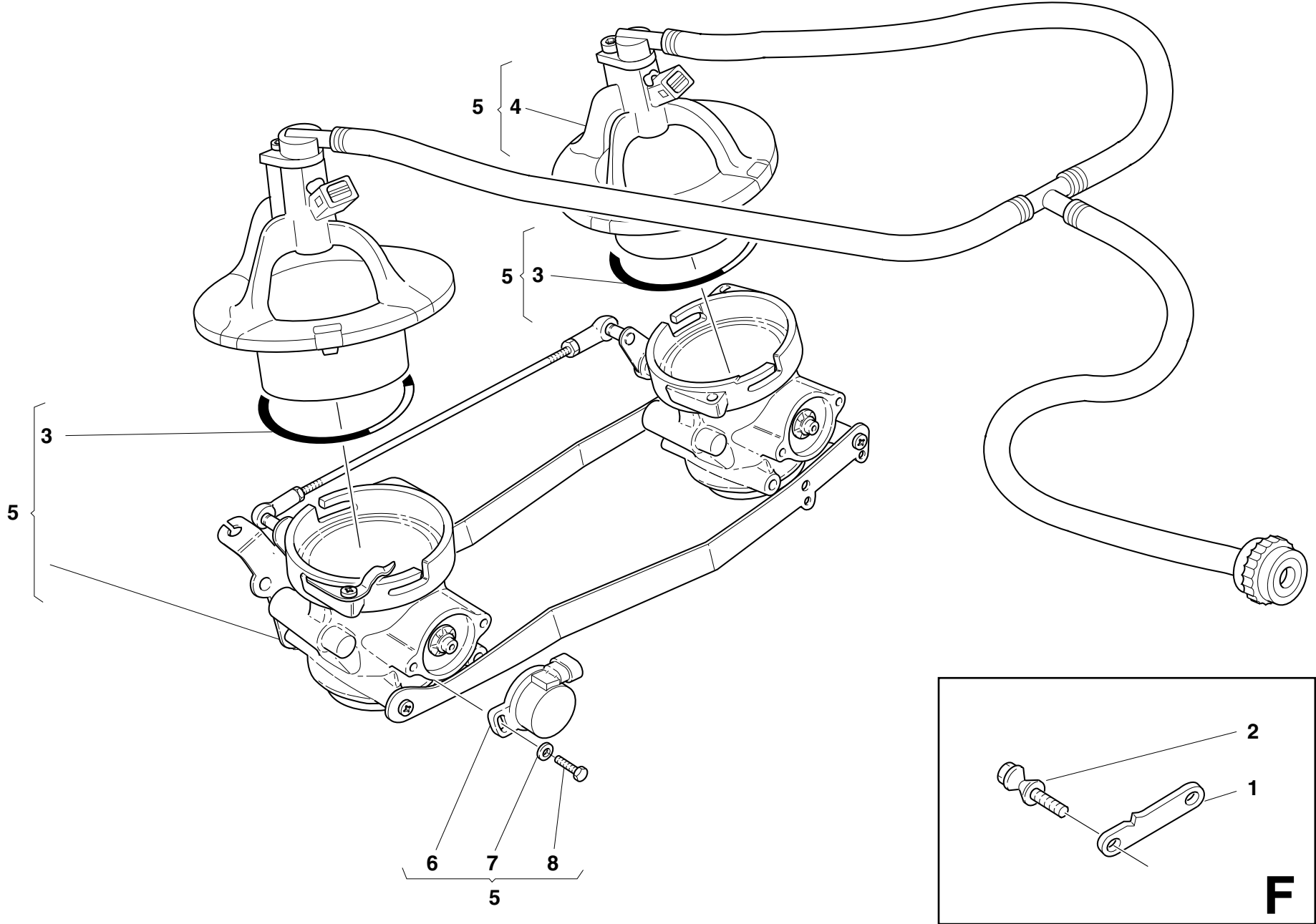

DRAWING

017

THROTTLE BODY

NOTES	NO.	CODE NO.	DESCRIPTION	VALIDITY	Q.TY	
	1	827.1.224.1A	Plate		1	
	2	779.1.232.1A	Special screw		2	
	3	886.1.014.1A	O-ring		2	
	4	287.2.004.1A	Injectors kit with hose		1	
	5	282.4.039.1A	Complete throttle body		1	
	6	284.4.002.1A	Potentiometer		1	
	7	852.4.010.1A	Washer		2	
	8	779.4.003.1A	Screw		2	

NOTES	NO.	CODE NO.	DESCRIPTION	VALIDITY	Q.TY	
-------	-----	----------	-------------	----------	------	---

DRAWING

018

INJECTION CONTROL UNIT

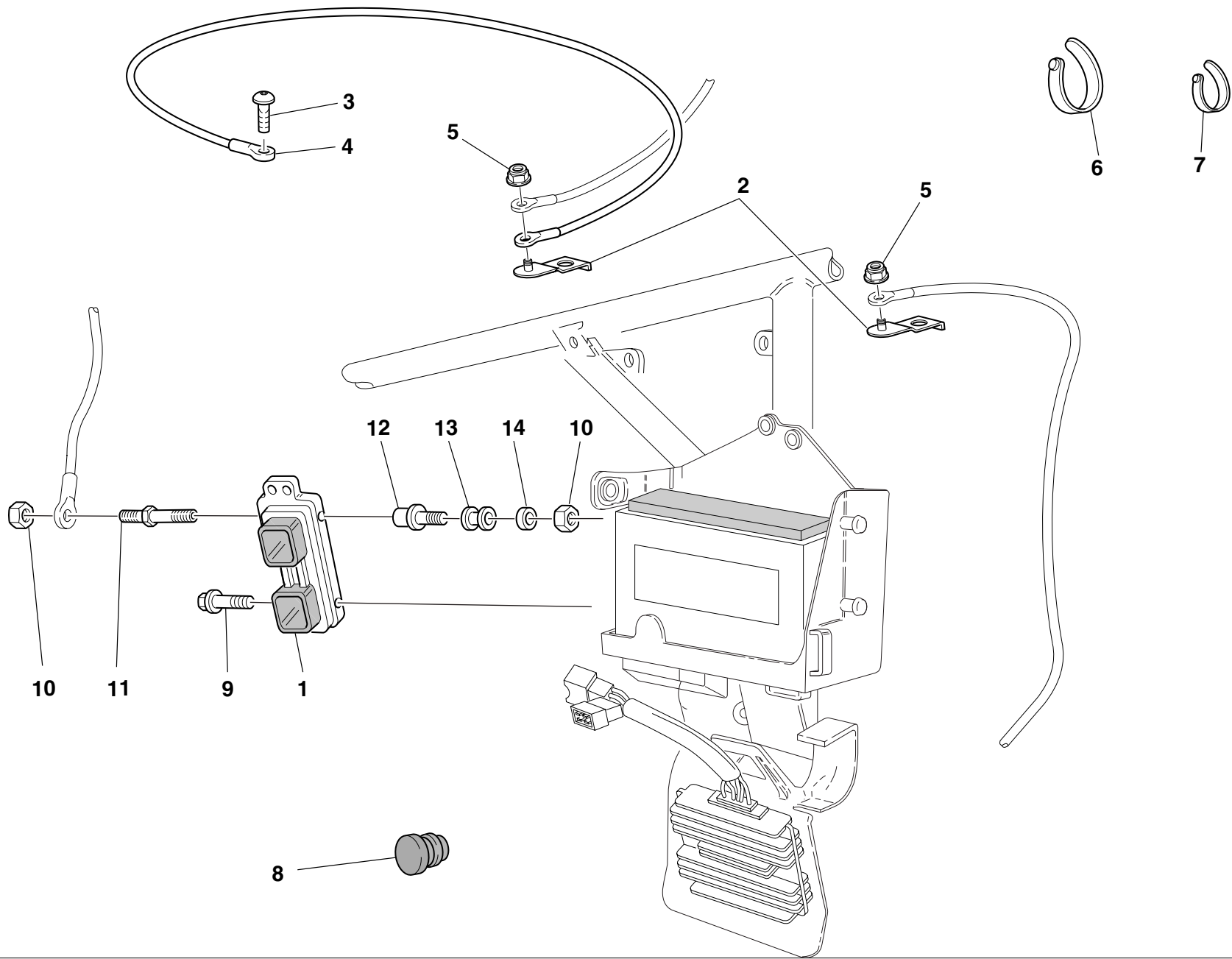

DRAWING

018

INJECTION CONTROL UNIT

NOTES	NO.	CODE NO.	DESCRIPTION	VALIDITY	Q.TY	
	1	286.4.059.1A	Injection control unit		1	
	2	827.2.215.1A	Plate		2	
	3	775.1.006.1A	Special screw		1	
	4	513.1.008.2D	Battery grounding cable		1	
	5	8000.56443	Nut		2	
	6	741.4.013.1A	Clamp		6	
	7	8000.53724	Clamp		8	
	8	872.1.026.1A	Cap		1	
	9	772.5.021.1A	Screw		1	
	10	763106N01	El-stop nut		3	
	11	684.1.052.1A	Stud bolt		1	
	12	821.1.129.1A	Spacer		2	
	13	0797.72.068	Vibration damper pad		2	
	14	80A0.06385	Washer		2	

NOTES	NO.	CODE NO.	DESCRIPTION	VALIDITY	Q.TY	
-------	-----	----------	-------------	----------	------	---

DRAWING

018a BATTERY BOX MOUNT

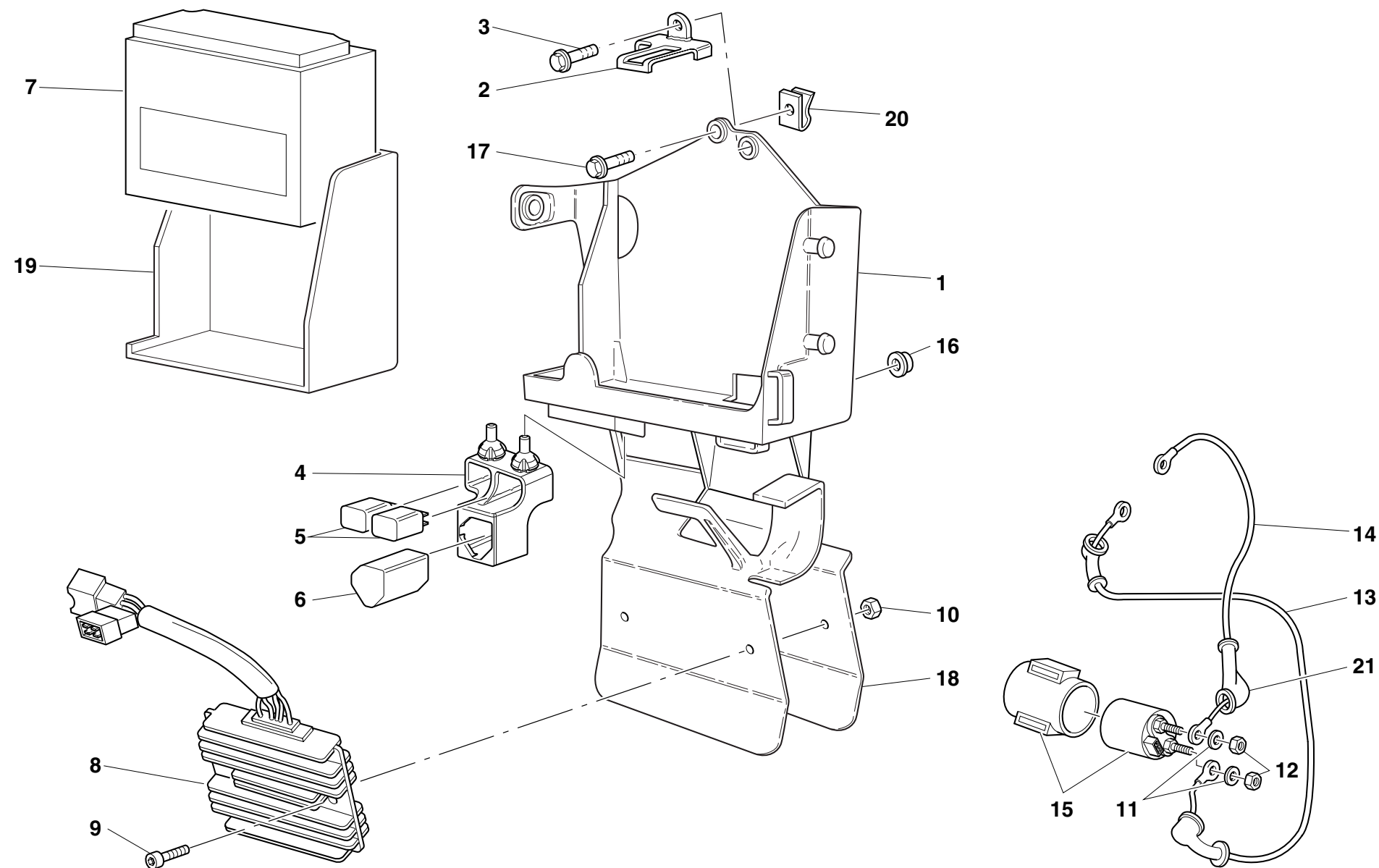

DRAWING

018a

BATTERY BOX MOUNT

NOTES	NO.	CODE NO.	DESCRIPTION	VALIDITY	Q.TY	
	1	829.1.282.1A	Battery box mount		1	
	2	827.1.195.1A	Plate		1	
	3	772.5.025.1A	Screw		1	
	4	829.1.190.1B	Rubber holder		1	
	5	541.4.003.1A	Relay		2	
	6	538.4.006.1A	Flashing device		1	
	7	395.4.013.1A	Battery		1	
	8	540.4.011.1C	Regulator		1	
	9	7150.21.651	Screw		2	
	10	729906FN1	Nut		2	
	11	462.4.037.6A	Spring washer		2	
	12	417.9.050.6A	Nut		2	
	13	514.1.030.1B	Solenoid starter-starter motor cable		1	
	14	514.1.029.1B	Battery-solenoid starter cable		1	
	15	397.4.002.1A	Remote switch		1	
	16	0797.72.068	Vibration damper pad		2	
	17	8000.62726	Screw		1	
	18	827.1.230.1A	Panel		2	
	19	829.1.285.1B	Battery carpet		1	
	20	850.4.041.1A	Quik fastening		1	
	21	672.1.029.1A	Rubber cap		1	

NOTES	NO.	CODE NO.	DESCRIPTION	VALIDITY	Q.TY	
-------	-----	----------	-------------	----------	------	---

DRAWING

018b

INJECTION SYSTEM

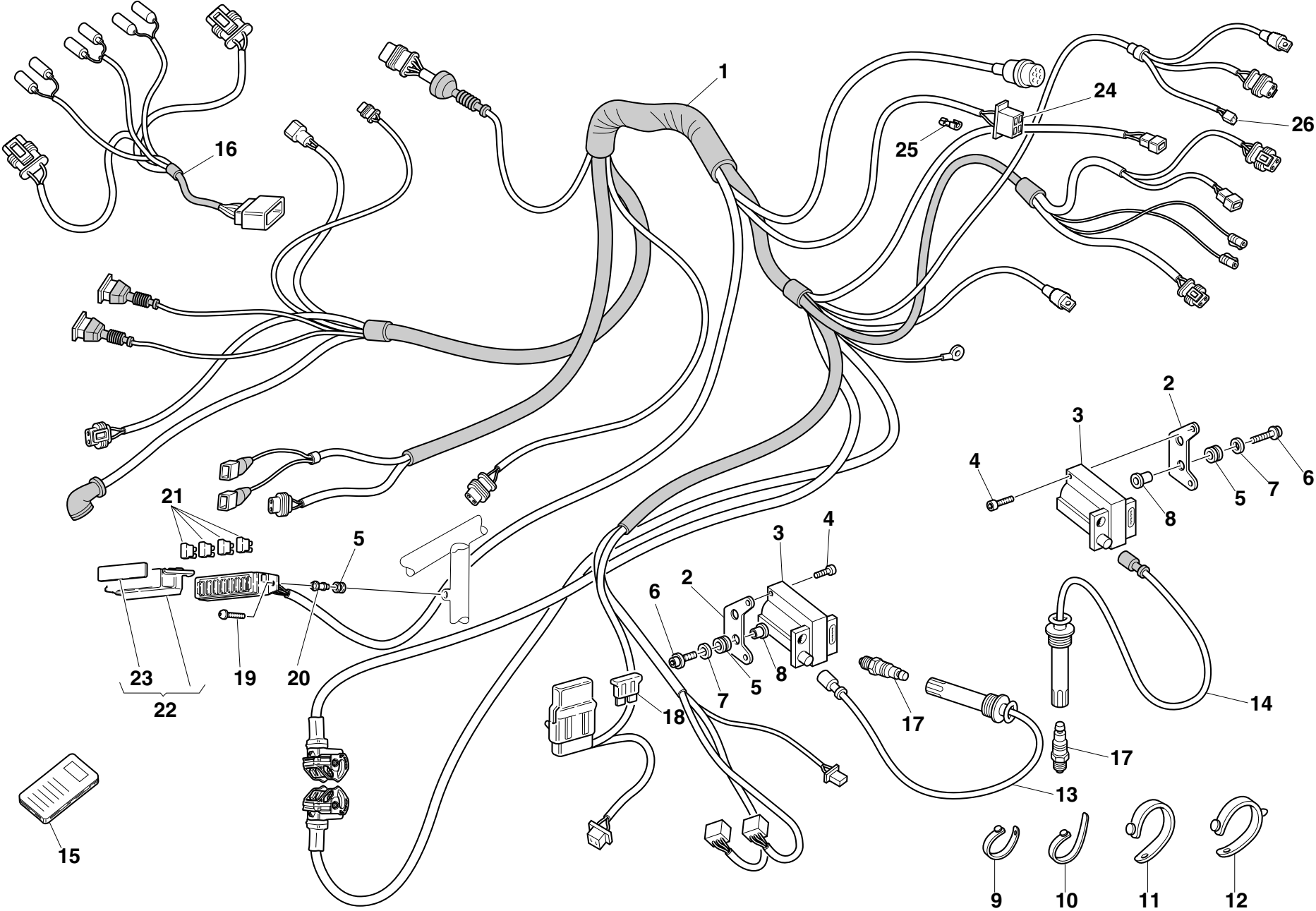

DRAWING

018b

INJECTION SYSTEM

NOTES	NO.	CODE NO.	DESCRIPTION	VALIDITY	Q.TY	
	1	510.1.209.1A	Wiring		1	
	2	829.1.096.1A	Holder		2	
	3	285.4.003.1A	Coil		2	
	4	771.5.025.2B	Screw		4	
	5	0797.72.068	Vibration damper pad		6	
	6	772.5.024.1A	Screw		2	
	7	8000.56359	Washer		2	
	8	0000.44099	Spacer		2	
	9	741.1.010.1A	Clamp		2	
	10	741.1.012.1A	Clamp		2	
	11	741.1.013.1A	Clamp		7	
	12	8000.53724	Clamp		2	
	13	671.1.018.1A	Head spark plug wiring		1	
	14	671.1.019.1A	Head spark plug wiring		1	
	15	433.1.179.1A	Plate "NON RIMUOVERE"		1	
	16	510.1.165.1A	Wiring		1	
	17	670.4.016.1B	Spark plug		2	
	18	389.4.014.1A	Fuse 40A		1	
	19	779.1.088.1A	Screw		2	
	20	821.1.054.1A	Pin		2	
	21	389.4.006.1A	Fuse 3A		1	
	21	389.4.007.1A	Fuse 7.5A		3	
	21	389.4.008.1A	Fuse 15A		1	
	21	389.4.010.1A	Fuse 30A		1	
	21	389.4.013.1A	Fuse 20A		1	
	21	389.4.016.1A	Fuse 10A		1	
	22	246.1.068.1A	Case cover		1	

CATALOGUE No: 915.1.137.1A
ISSUED: 07 - 01

NOTES	NO.	CODE NO.	DESCRIPTION	VALIDITY	Q.TY	
	23	433.1.272.1A	Sticker "schema fusibili"		1	
	24	8000.66526	Connector		1	
	25	0000.66527	End section		4	
	26	0000.56803	Connector		1	

CATALOGUE No: 915.1.137.1A
ISSUED: 07 - 01

DRAWING

019

EXHAUST SYSTEM

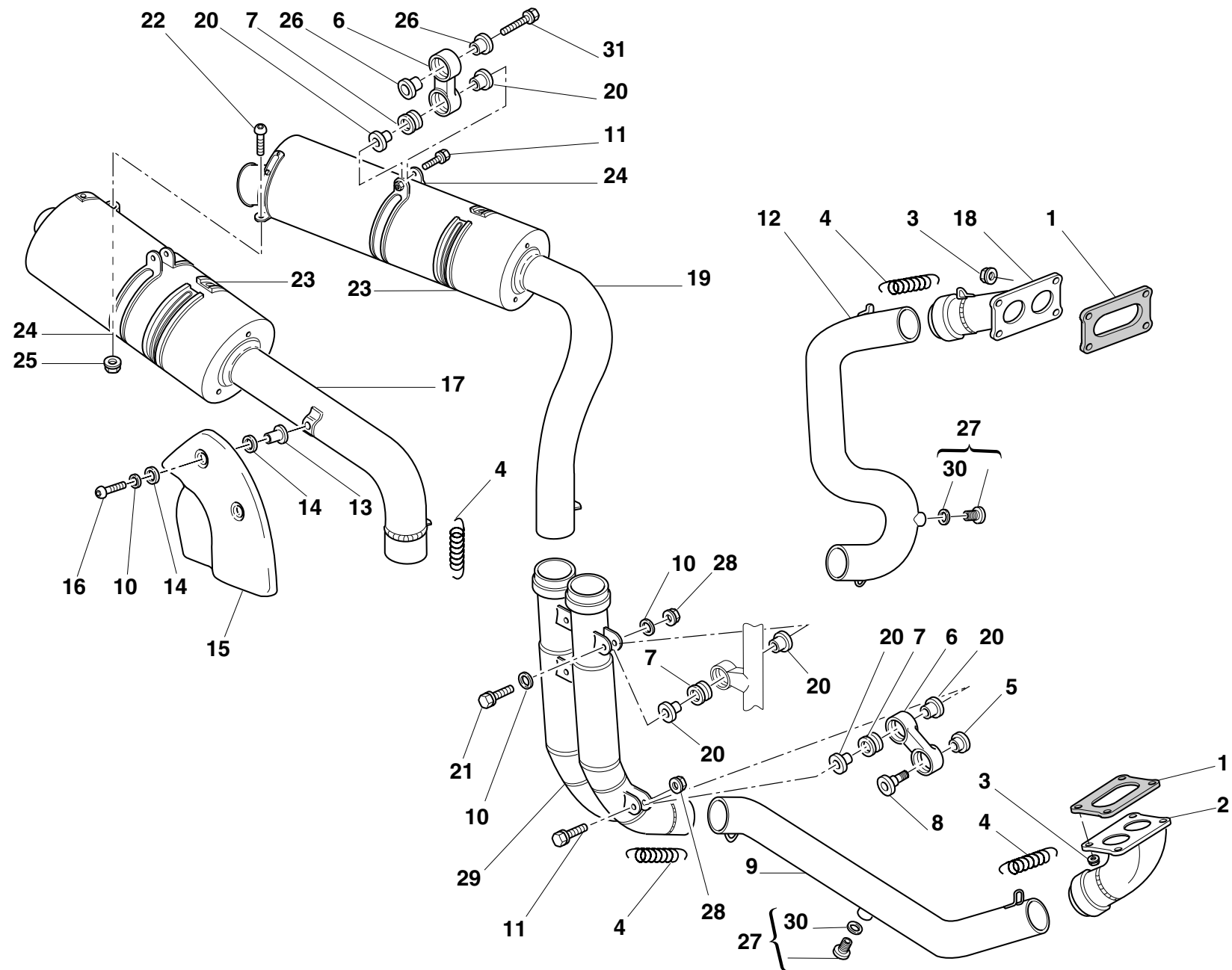

DRAWING

019

EXHAUST SYSTEM

NOTES	NO.	CODE NO.	DESCRIPTION	VALIDITY	Q.TY	
	1	790.1.004.1A	Exhaust gasket		2	
	2	160.1.095.1A	Exhaust manifold		1	
	3	748.1.024.1A	Nut		8	
	4	799.1.048.1A	Spring		6	
	5	710.1.027.1A	Spacer		1	
	6	80A0.62649	Holder		2	
	7	764.1.024.1A	Vibration damper pad		4	
	8	779.1.085.1A	Screw		1	
	9	571.1.069.1A	Horizontal head exhaust pipe		1	
	10	8000.56359	Washer		4	
	11	0000.62729	Screw		3	
	12	570.1.069.1A	Vertical head exhaust pipe		1	
	13	0000.44099	Spacer		2	
	14	856.1.023.1A	Washer		2	
	15	460.1.111.1A	Protection		1	
	16	8BB0.61070	Screw		2	
	17	573.1.069.1A	R.H. silencer		1	
	18	160.1.096.1A	Exhaust manifold		1	
	19	574.1.069.1A	L.H. silencer		1	
	20	713.1.082.1A	Spacer		8	
	21	0000.62730	Screw		1	
	22	779.1.009.1A	Screw		1	
	23	788.1.048.1B	Gasket		2	
	24	576.1.036.1A	Clamp		2	
	25	8000.56443	Nut		1	
	26	716.1.029.2A	Spacer		8	
	27	780.1.007.1A	Cap		2	

CATALOGUE No: 915.1.137.1A
ISSUED: 07 - 01

NOTES	NO.	CODE NO.	DESCRIPTION	VALIDITY	Q.TY	
	28	0000.44240	Nut		2	
	29	570.1.070.1A	Exhaust pipe		1	
	30	420.2.001.0A	Gasket th.1		2	
	31	772.5.023.1A	Screw		2	

CATALOGUE No: 915.1.137.1A
ISSUED: 07 - 01

DRAWING

020

INSTRUMENT PANEL

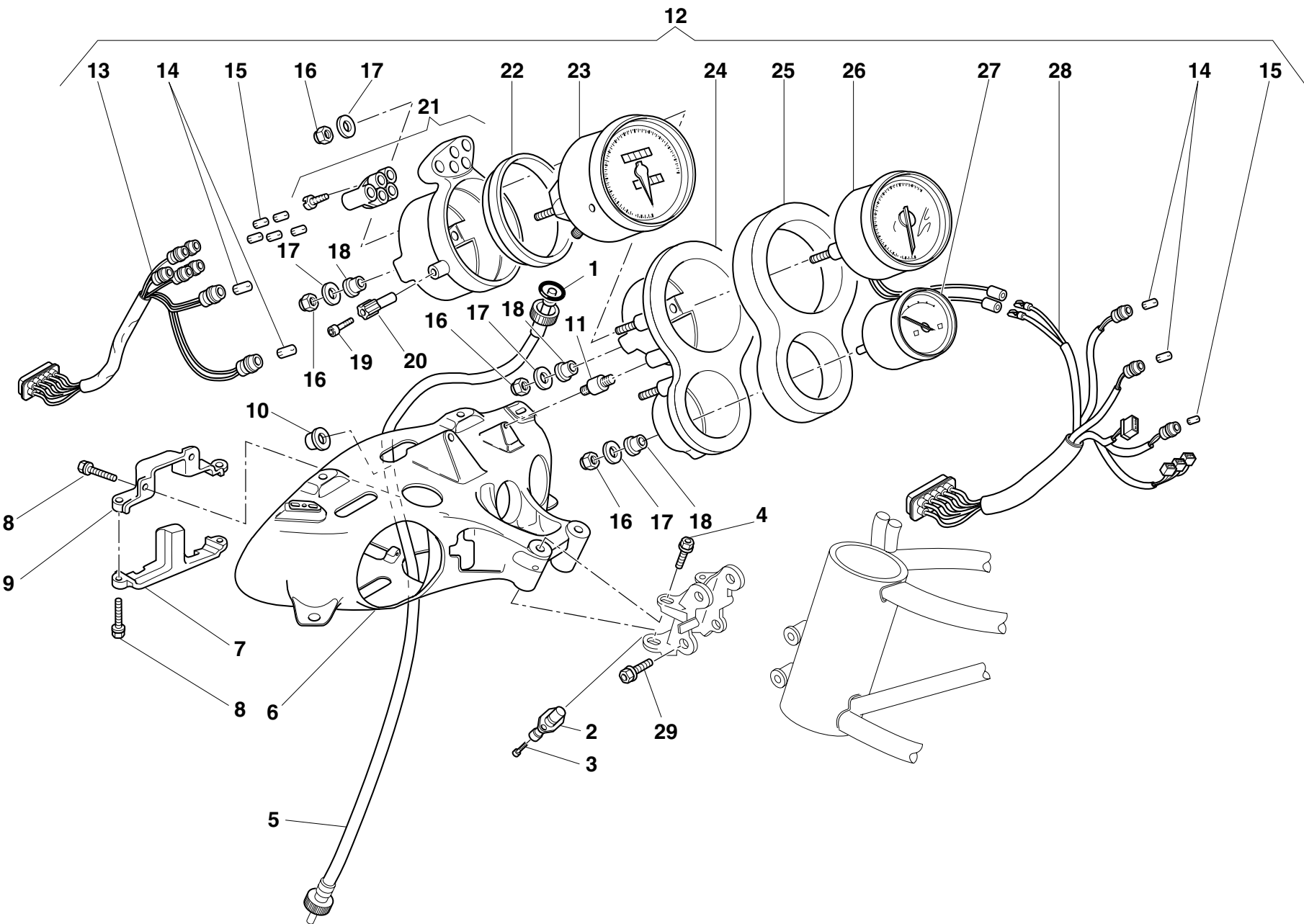

DRAWING

020

INSTRUMENT PANEL

NOTES	NO.	CODE NO.	DESCRIPTION	VALIDITY	Q.TY	
	1	886.4.043.1A	O-ring		1	
	2	552.4.031.1A	Sensor		1	
	3	771.5.019.2B	Screw		2	
	4	8B00.67545	Screw		2	
	5	403.1.013.1A	Speedometer transmission		1	
	6	829.1.112.1BC	Headlight holder		1	
	7	829.1.118.1A	Holder		1	
	8	771.5.639.2B	Screw		4	
	9	829.1.117.1A	Holder		1	
	10	8000.42278	Nut		3	
	11	8000.56752	Rubber pad		3	
GB	12	400.2.015.1B	Complete instrument panel (speedometer - miles)		1	
	13	510.1.061.1A	Wiring		1	
	14	0000.56750	Warning lamp bulb12V-2.1W		4	
	15	8000.20602	Warning lamp bulb12V-1.2W		6	
	16	8000.56748	Nut		7	
	17	8000.56747	Washer		7	
	18	408.1.010.1A	Rubber pad		5	
	19	776.4.002.1A	Screw		1	
	20	8000.56742	Grip		1	
	21	407.4.001.1B	Speedometer holder		1	
	22	8000.56741	Gasket		1	
	23	401.4.028.1A	Speedometer		1	
GB	23	401.4.032.1A	Speedometer/Speedometer miles		1	
	24	0000.78348	Tachometer holder		1	
	25	8000.77936	Vibration damper sponge		1	
	26	402.4.012.1A	Tachometer		1	

CATALOGUE No: 915.1.137.1A
ISSUED: 07 - 01

NOTES	NO.	CODE NO.	DESCRIPTION	VALIDITY	Q.TY	
	27	404.4.006.1A	Water thermometer (°C)		1	
	28	510.1.070.1A	Instrument panel wiring		1	
	29	771.5.667.2B	Screw		2	

CATALOGUE No: 915.1.137.1A
ISSUED: 07 - 01

DRAWING

021

FRONT HEAD-LIGHT

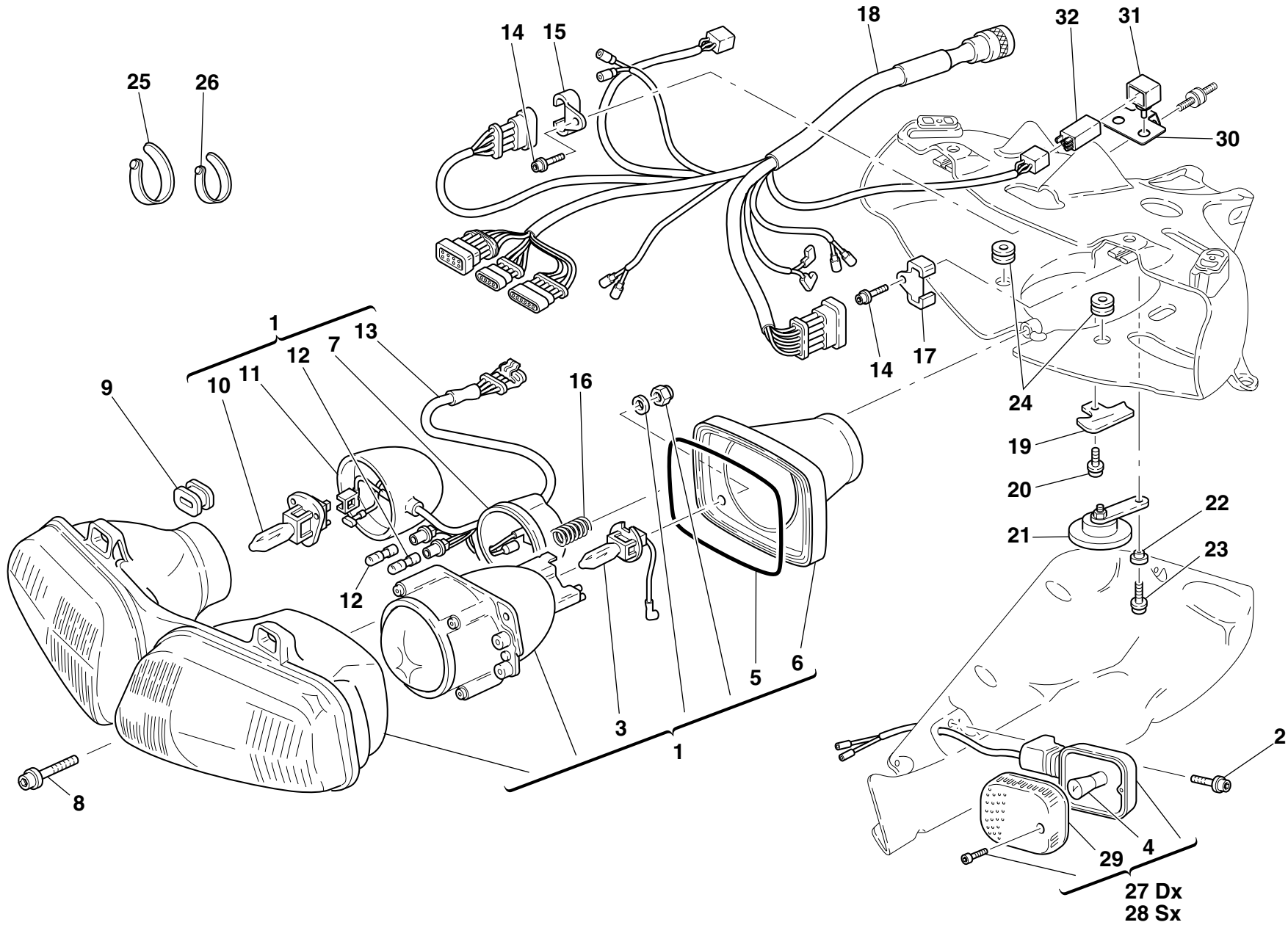

DRAWING

021

FRONT HEAD-LIGHT

NOTES	NO.	CODE NO.	DESCRIPTION	VALIDITY	Q.TY	
	1	520.4.004.3B	Complete headlight		1	
	2	771.5.667.2B	Screw		2	
	3	0000.79673	Bulb		1	
	4	8000.36726	Bulb		2	
	5	521.4.010.1A	Cover gasket		1	
	6	521.4.007.1A	Cover		1	
	7	521.4.008.1A	Headlight cover		1	
	8	771.5.672.2B	Screw		1	
	9	700.1.020.1A	Vibration damper		2	
	10	0000.79672	Bulb		1	
	11	521.4.009.1A	Headlight cover		1	
	12	8000.36230	Bulb		1	
	13	510.1.082.1A	Electric wiring		1	
	14	771.5.639.2B	Screw		2	
	15	827.1.089.1A	R.H. plate		1	
	16	799.1.064.1A	Spring		1	
	17	827.1.090.1A	L.H. plate		1	
	18	510.1.163.1A	Front wiring		1	
	19	827.1.095.1A	Plate		1	
	20	772.5.025.1A	Screw		1	
	21	516.4.001.1AB	Horn (BLACK)		1	
	22	716.1.028.1A	Spacer		1	
	23	8000.62726	Screw		2	
	24	0797.72.068	Vibration damper pad		2	
	25	741.1.012.1A	Clamp		1	
	26	8000.53724	Clamp		2	
	27	8000.74504	Turn indicator		1	

CATALOGUE No: 915.1.137.1A
ISSUED: 07 - 01

NOTES	NO.	CODE NO.	DESCRIPTION	VALIDITY	Q.TY	
	28	8000.74505	Turn indicator		1	
	29	532.4.001.1A	Cup		2	
	30	827.1.181.1A	Plate		1	
	31	829.1.190.1A	Rubber holder		1	
	32	541.4.003.1A	Relay		2	

CATALOGUE No: 915.1.137.1A
ISSUED: 07 - 01

DRAWING

022

HALF-HANDLEBARS - SHOCK-ADSORBER

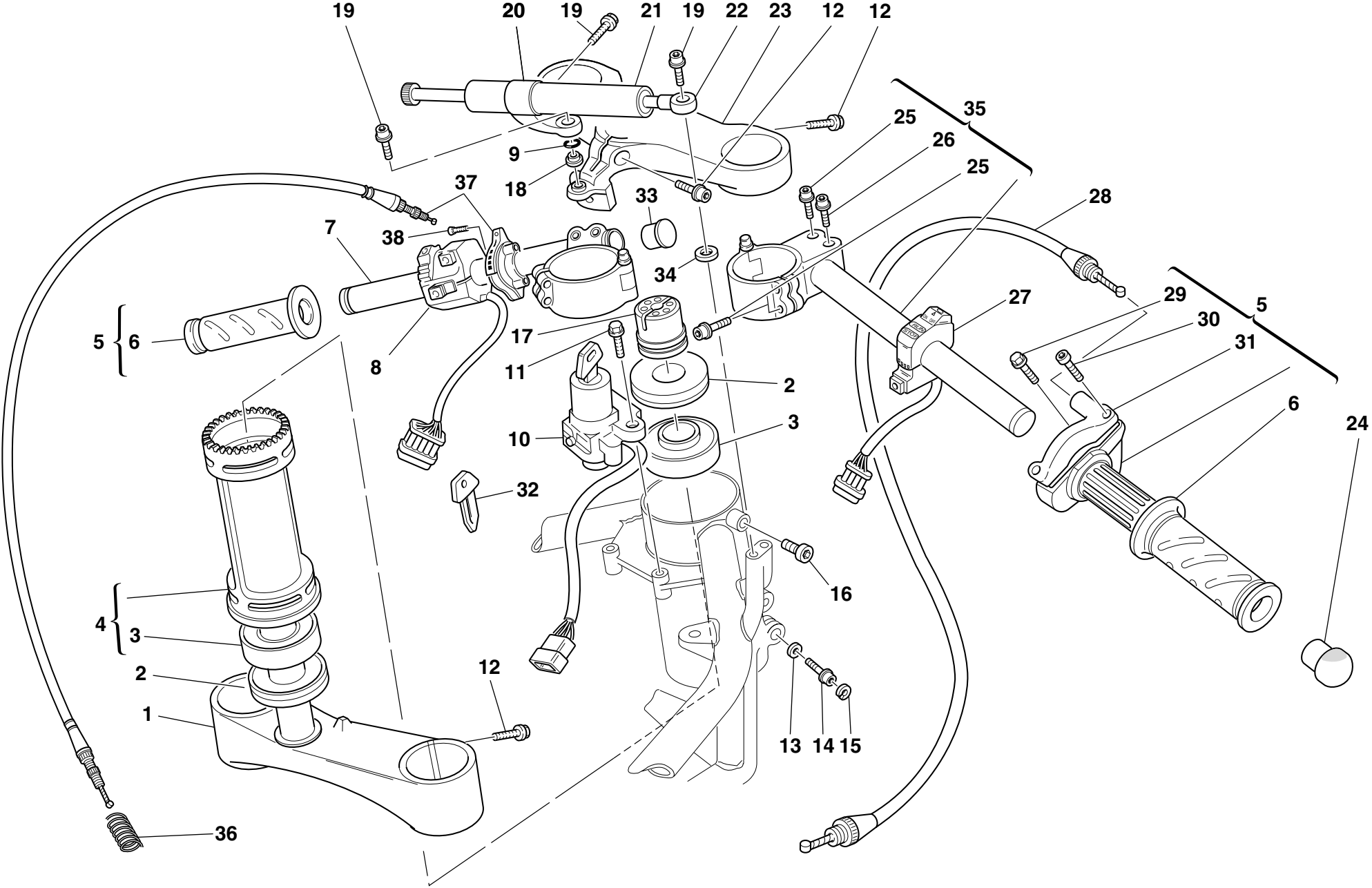

DRAWING

022

HALF-HANDLEBARS - SHOCK-ADSORBER

NOTES	NO.	CODE NO.	DESCRIPTION	VALIDITY	Q.TY	
	1	342.2.027.1A	Steering head base assembly		1	
	2	930.1.004.1A	Seal ring		2	
	3	702.4.004.1A	Bearing		2	
	4	343.2.005.1A	Tube		1	
	5	654.2.003.1A	Throttle control		1	
	6	8000.78345	Grips pair		1	
	7	360.2.030.1A	L.H. handlebar		1	
	8	651.4.008.1A	L.H. switch		1	
	9	93823.2037	O-ring		1	
	10	652.4.004.3A	Key-operated switch		1	
	11	772.5.024.1A	Screw		2	
	12	771.5.725.2B	Screw		7	
	13	852.1.071.1A	Washer		2	
	14	771.5.723.2B	Screw		2	
	15	884.5.001.1A	Circlip		2	
	16	779.1.060.1A	Special screw		1	
	17	703.1.013.1A	Ring nut		1	
	18	716.1.049.1A	Spacer		1	
	19	771.5.664.2B	Screw		3	
	20	829.2.079.1B	Holder		1	
	21	364.4.003.1A	Steering damper		1	
	22	848.2.001.1B	End section		1	
	23	341.1.011.1A	Steering head		1	
	24	872.1.015.1A	Cap		2	
	25	771.5.669.2B	Screw		6	
	26	771.5.667.2B	Screw		2	
	27	650.4.006.2A	R.H. switch		1	

CATALOGUE No: 915.1.137.1A
ISSUED: 07 - 01

NOTES	NO.	CODE NO.	DESCRIPTION	VALIDITY	Q.TY	
	28	656.1.035.1A	Throttle control transmission		1	
	29	772.5.023.1A	Screw		2	
	30	8000.66774	Screw		2	
	31	658.4.002.1B	Cover		1	
	32	598.4.011.3A	Wrench		1	
	33	872.1.011.1A	Cap		2	
	34	734406N01	Washer		1	
	35	360.2.031.1A	R.H. handlebar		1	
	36	799.1.058.1A	Starter control transmission return spring		1	
	37	655.2.009.1A	Starter control		1	
	38	72276.0686	Screw		2	

CATALOGUE No: 915.1.137.1A
ISSUED: 07 - 01

DRAWING

022a

FRONT FORK

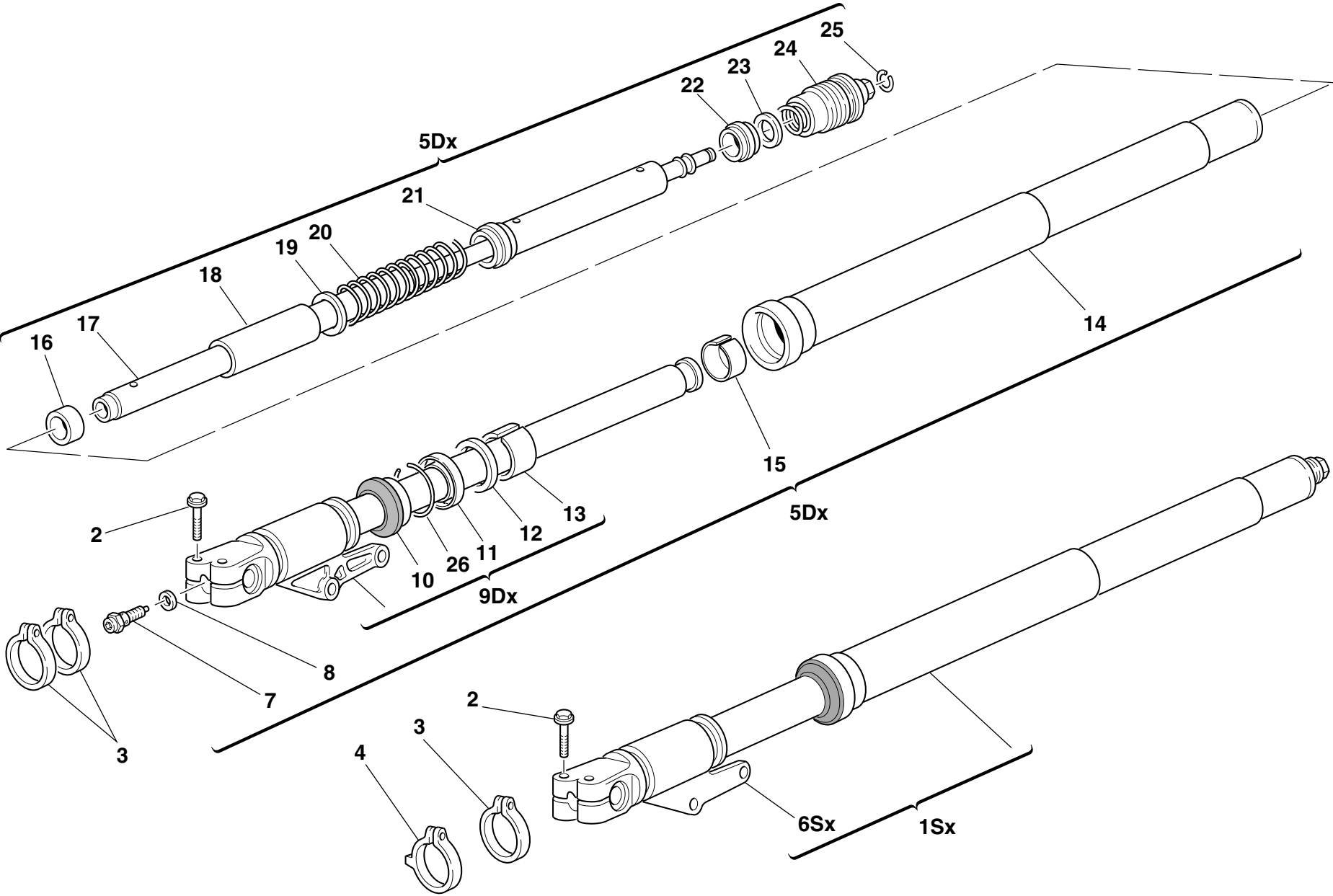

DRAWING

022a

FRONT FORK

NOTES	NO.	CODE NO.	DESCRIPTION	VALIDITY	Q.TY	
	1	340.2.114.1A	L.H. fork leg assembly		1	
	2	8A00.69056	Screw		4	
	3	8000.70127	Clamp		3	
	4	8000.70133	Clamp		1	
	5	340.2.113.1A	R.H. fork leg assembly		1	
	6	349.1.110.1C	Complete L.H. slider		1	
	7	349.2.010.1A	Adjusting screw		2	
	8	349.1.096.1A	Special washer		2	
	9	349.1.109.1C	Complete R.H. slider		1	
	10	349.1.101.1A	Dust seal		2	
	11	930.1.005.1A	Seal ring		2	
	12	349.1.102.1A	Check ring		2	
	13	349.1.103.1A	Bush		2	
	14	349.1.054.1C	Stanchion tube		2	
	15	349.1.104.1A	Bush		2	
	16	349.1.095.1A	Centering ring		2	
	17	349.1.055.1B	Damper tube		2	
	18	349.1.099.1A	Flexible collar		2	
	19	349.1.100.1A	Special washer		2	
	20	347.1.011.1D	Spring		2	
	21	349.1.097.1A	Spring coupling		2	
	22	349.1.064.1A	Slider		2	
	23	349.1.065.1A	Rubber cush drive hub		2	
	24	349.2.003.1C	Complete cap		2	
	25	349.1.098.1A	Snap ring		2	
	26	884.1.005.1A	Ring		2	

NOTES	NO.	CODE NO.	DESCRIPTION	VALIDITY	Q.TY	
-------	-----	----------	-------------	----------	------	---

DRAWING

023

FRAME

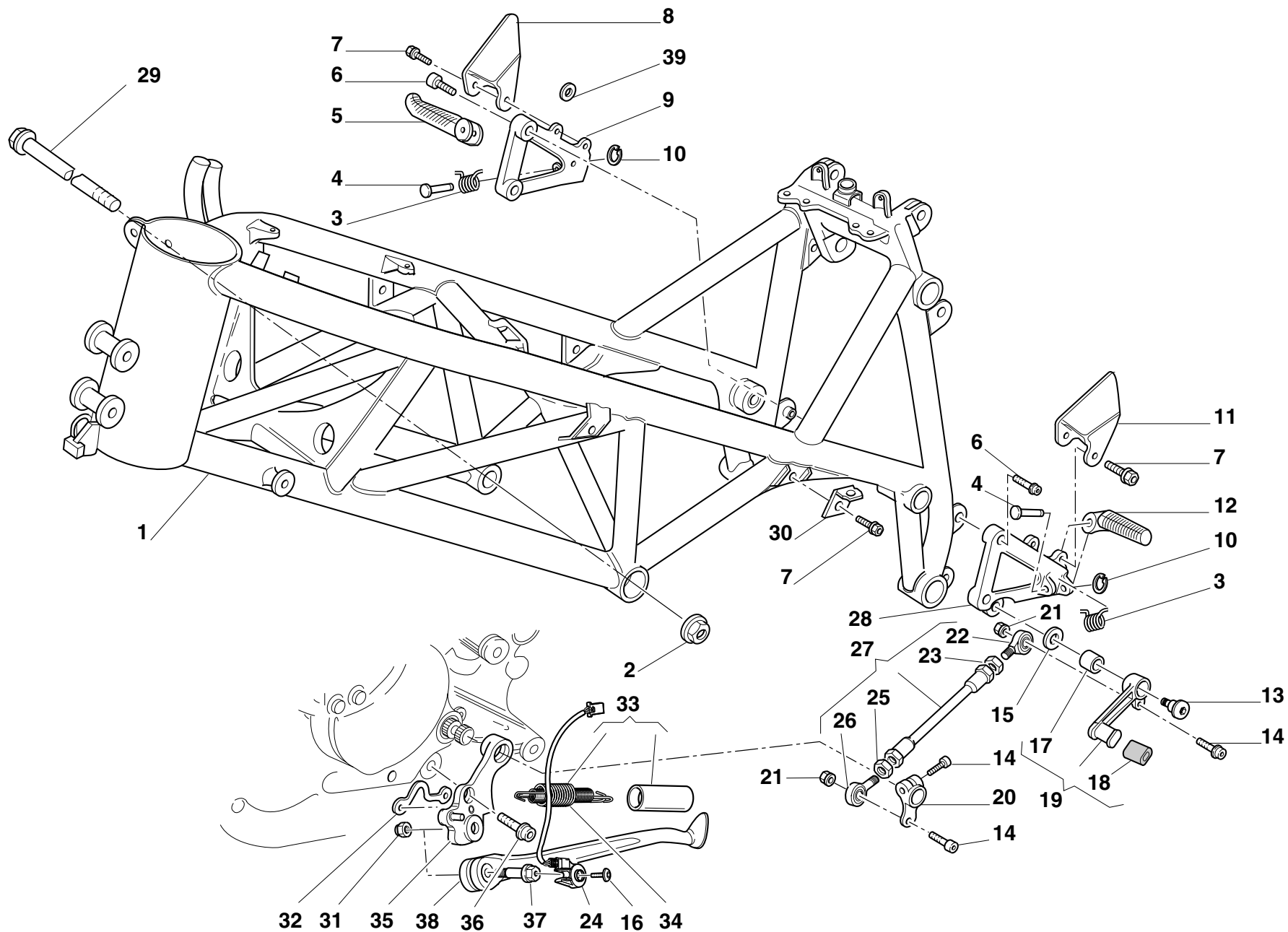

DRAWING

023

FRAME

NOTES	NO.	CODE NO.	DESCRIPTION	VALIDITY	Q.TY	
	1	470.1.061.1AA	Frame		1	
	2	750.1.054.1A	Nut		2	
	3	799.1.045.1A	Spring		2	
	4	821.1.051.1A	Pin		2	
	5	464.1.006.1A	Front R.H. foot peg		1	
	6	771.5.723.2B	Screw		4	
	7	772.5.025.1A	Screw		8	
	8	247.1.074.1A	Protection		1	
	9	824.1.016.1A	R.H. foot peg holder plate		1	
	10	884.5.003.1A	Ring		2	
	11	247.1.073.1A	Protection		1	
	12	464.1.005.1A	Front L.H. foot peg		2	
	13	80A0.53548	Pin		1	
	14	771.5.667.2B	Screw		3	
	15	852.1.053.1A	Washer		1	
	16	779.4.005.1A	Screw		1	
	17	0000.59056	Bush		1	
	18	764.1.011.2A	Rubber pad		1	
	19	456.2.007.1A	Gearchange lever		1	
	20	456.1.006.1A	Gearchange control lever		1	
	21	763106N01	El-stop nut		2	
	22	76401.0003	Ball joint		1	
	23	747.5.001.1A	L.H. nut		1	
	24	539.1.023.1A	Switch		1	
	25	60N115062	Nut		1	
	26	76401.0002	Ball joint		1	
	27	117.2.030.1A	Gearbox transmission rod assembly		1	

CATALOGUE No: 915.1.137.1A
ISSUED: 07 - 01

NOTES	NO.	CODE NO.	DESCRIPTION	VALIDITY	Q.TY	
	28	824.1.015.1A	L.H. foot peg holder plate		1	
	29	779.1.213.1A	Screw		2	
	30	827.1.067.1A	Plate		4	
	31	750.1.048.1A	Nut		1	
	32	829.1.260.2A	Plate		1	
	33	799.2.001.1A	Complete spring		1	
	34	8000.62676	Inner spring		1	
	35	556.2.025.1A	Plate		1	
	36	771.5.754.2B	Screw		2	
	37	821.1.103.1A	Pin		1	
	38	556.1.013.2A	Side stand		1	
	39	713.1.099.1A	Spacer		2	

CATALOGUE No: 915.1.137.1A
ISSUED: 07 - 01

DRAWING

024

CLUTCH CONTROL

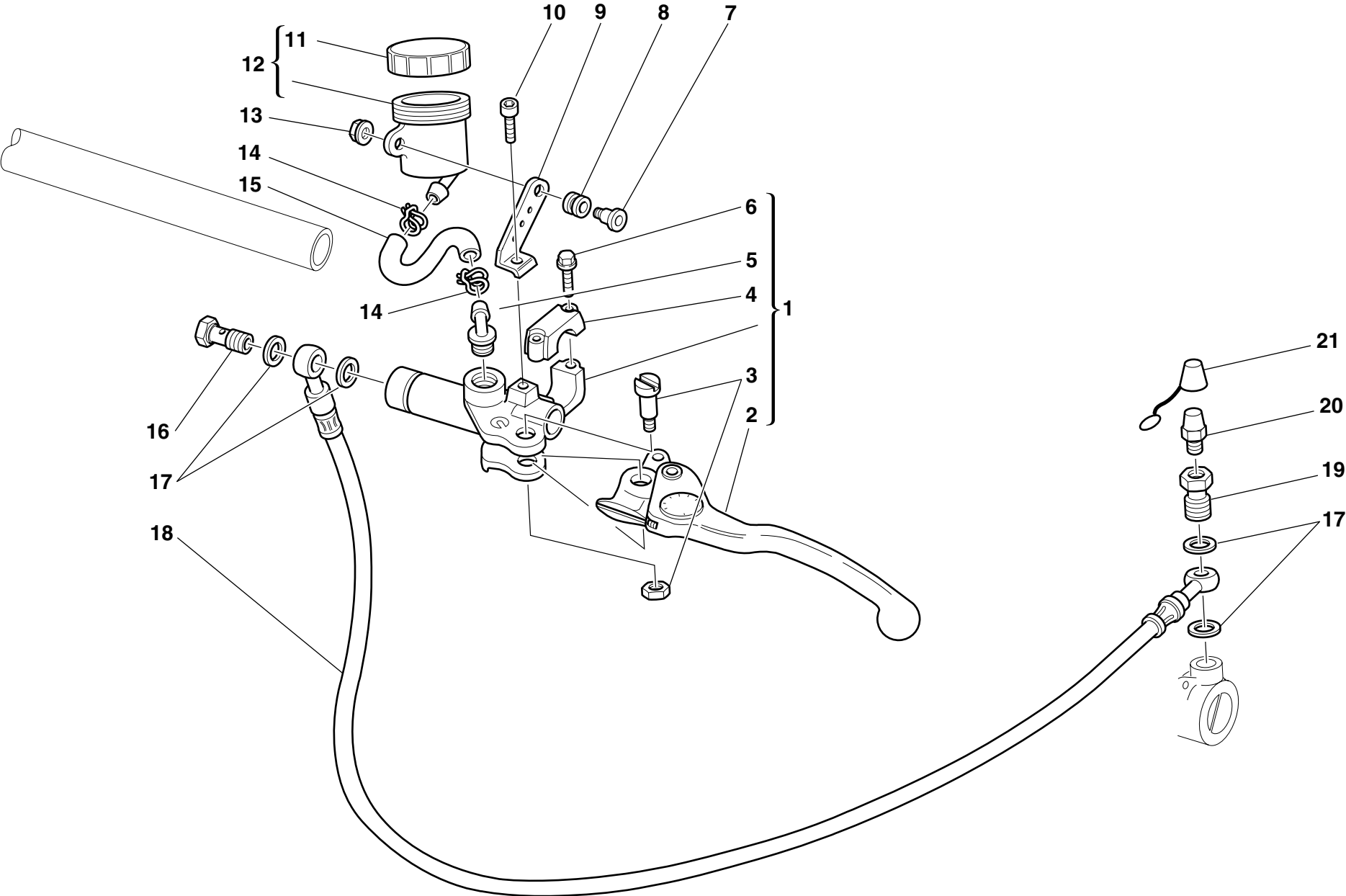

DRAWING

024

CLUTCH CONTROL

NOTES	NO.	CODE NO.	DESCRIPTION	VALIDITY	Q.TY	
	1	630.4.010.1AB	Clutch drive pump		1	
	2	631.4.009.1A	Lever with dowel		1	
	3	626.4.011.1A	Spare lever pin		1	
	4	626.4.010.1A	Spare bracket		1	
	5	631.4.008.1A	Spare union		1	
	6	771.5.669.2B	Screw		2	
	7	779.1.092.1A	Screw		1	
	8	0370.72.020	Vibration damper pad		1	
	9	829.1.228.1A	Plate		1	
	10	70700.6N02	Screw		1	
	11	893.4.005.1A	Cap		1	
	12	0000.61078	Complete oil tank		1	
	13	8000.56443	Nut		1	
	14	741.4.043.1A	Clamp		2	
	15	877.1.037.1A	Tube		1	
	16	779.1.058.1A	Special screw		1	
	17	420.2.001.0A	Gasket th.1		4	
	18	632.1.018.2A	Clutch control pipe (METAL PLAITED)		1	
	19	779.1.082.1A	Filler		1	
	20	0000.33552	Bleed		1	
	21	612.4.005.1A	Dust seal		1	

NOTES	NO.	CODE NO.	DESCRIPTION	VALIDITY	Q.TY	
-------	-----	----------	-------------	----------	------	---

DRAWING

025

FRONT HYDRAULIC BRAKE

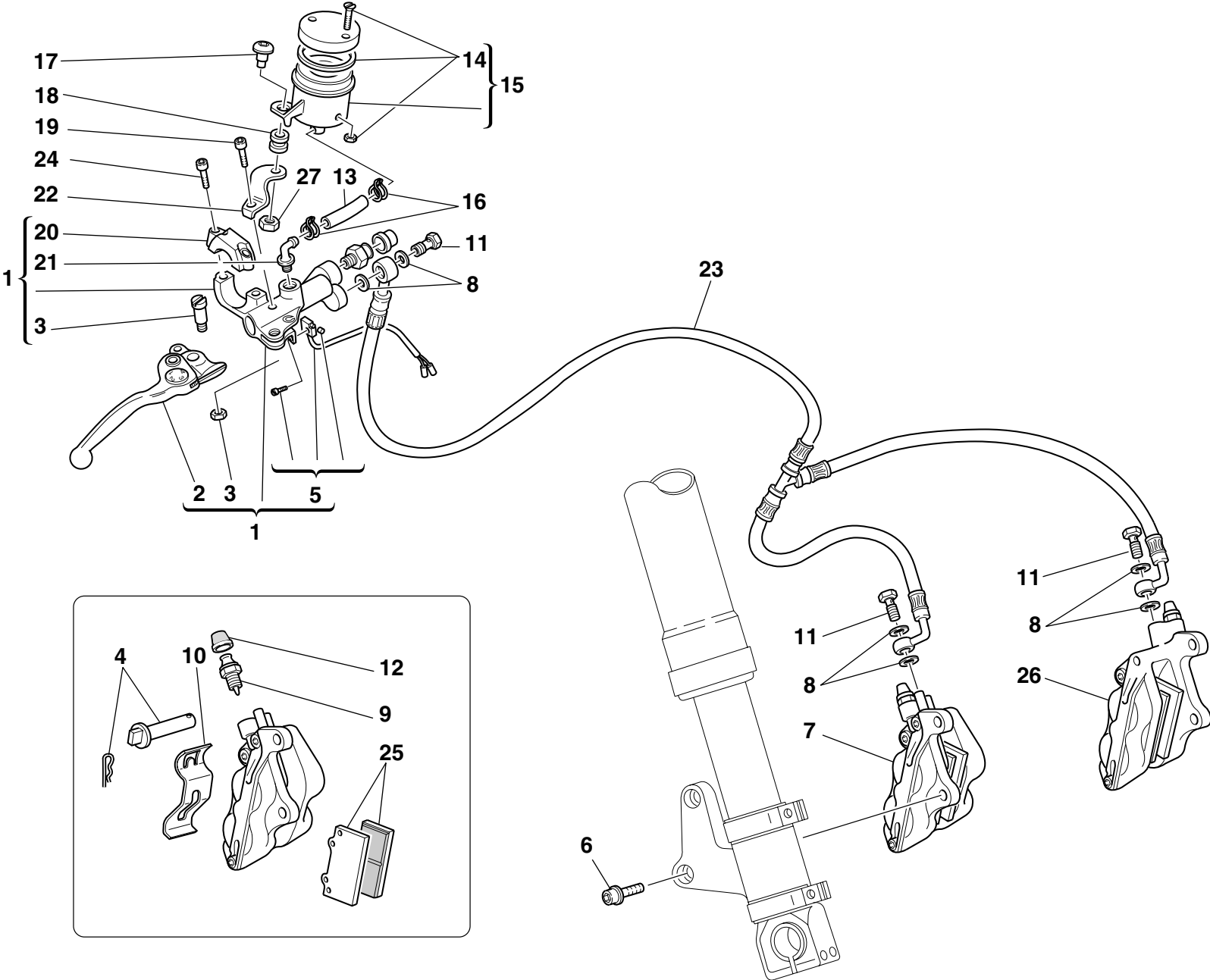

DRAWING

025

FRONT HYDRAULIC BRAKE

NOTES	NO.	CODE NO.	DESCRIPTION	VALIDITY	Q.TY	
	1	624.4.012.2A	Front brake pump		1	
	2	626.4.007.1B	Lever with dowel		1	
	3	626.4.009.1A	Spare lever pin		1	
	4	612.4.014.1A	Spare pins and spring		2	
	5	539.4.021.1A	Microswitch		1	
	6	771.5.431.2B	Screw		4	
	7	610.4.012.2C	R.H. brake caliper		1	
	8	420.2.001.0A	Gasket th.1		6	
	9	631.4.004.1A	Spare bleed union		2	
	10	612.4.017.1A	Spring		2	
	11	779.1.058.2A	Special screw		3	
	12	612.4.008.1A	Dust seal		1	
	13	877.1.067.1A	Tube		1	
	14	8000.68490	Spare cap		1	
	15	0000.66181	Complete oil tank		1	
	16	741.4.043.1A	Clamp		2	
	17	779.1.092.1A	Screw		1	
	18	0370.72.020	Vibration damper pad		1	
	19	70700.6N02	Screw		1	
	20	626.4.008.1A	Spare bracket		1	
	21	8000.42345	Spare union		1	
	22	829.1.238.1A	Bracket		1	
	23	618.4.036.2A	Caliper pump pipe (METAL PLAITED)		1	
	24	771.5.669.2B	Screw		2	
	25	613.4.021.1B	Pads pair		2	
	26	610.4.011.2C	L.H. brake caliper		1	
	27	729905FN1	El-stop nut		1	

CATALOGUE No: 915.1.137.1A
ISSUED: 07 - 01

NOTES	NO.	CODE NO.	DESCRIPTION	VALIDITY	Q.TY	
-------	-----	----------	-------------	----------	------	---

CATALOGUE No: 915.1.137.1A
ISSUED: 07 - 01

DRAWING

026

REAR HYDRAULIC BRAKE

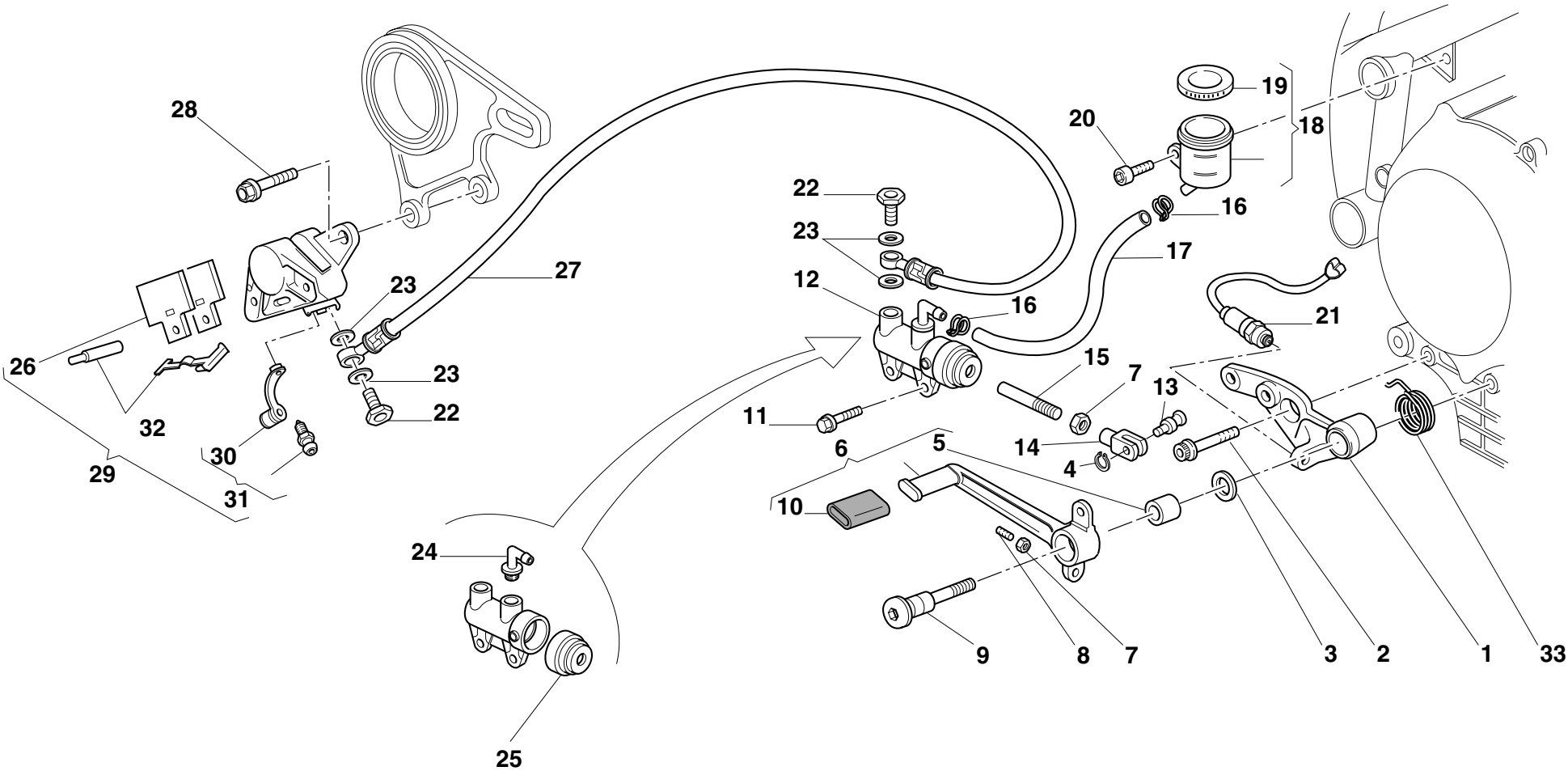

DRAWING

026

REAR HYDRAULIC BRAKE

NOTES	NO.	CODE NO.	DESCRIPTION	VALIDITY	Q.TY	
	1	829.1.078.1A	Holder		1	
	2	771.5.754.2B	Screw		1	
	3	852.1.054.1A	Washer		1	
	4	73500.0624	Circlip		1	
	5	0000.59056	Bush		1	
	6	457.2.008.1A	Brake control lever		1	
	7	60N115062	Nut		2	
	8	8000.67981	Threaded dowel		1	
	9	821.1.052.1A	Pedal pin		1	
	10	764.1.011.2A	Rubber pad		1	
	11	772.5.024.1A	Screw		2	
	12	625.4.006.1A	Rear brake pump		1	
	13	821.1.096.1A	Pin		1	
	14	184.1.001.1A	Fork		1	
	15	117.1.025.2A	Adjuster rod		1	
	16	741.4.043.1A	Clamp		2	
	17	877.1.039.1A	Tube		1	
	18	0000.61078	Complete oil tank		1	
	19	8000.68490	Spare cap		1	
	20	70700.6N02	Screw		1	
	21	539.4.003.1B	Switch		1	
	22	779.1.058.2A	Special screw		2	
	23	420.2.001.0A	Gasket th.1		4	
	24	631.4.008.1A	Spare union		1	
	25	626.4.013.1A	Dust cover		1	
	26	613.4.008.1A	Pads pair		1	
	27	619.4.001.2C	Rear brake line (METAL PLAITED)		1	

CATALOGUE No: 915.1.137.1A
ISSUED: 07 - 01

NOTES	NO.	CODE NO.	DESCRIPTION	VALIDITY	Q.TY	
	28	0000.69056	Screw		2	
	29	611.4.005.2A	Rear brake caliper		1	
	30	612.4.008.1A	Dust seal		1	
	31	0000.39727	Spare bleed union		1	
	32	612.4.013.1A	Spare pins and spring		1	
	33	799.1.083.1B	Spring		1	

CATALOGUE No: 915.1.137.1A
ISSUED: 07 - 01

DRAWING

027

FRONT AND REAR WHEELS

NOTES	NO.	CODE NO.	DESCRIPTION	VALIDITY	Q.TY	
	1	748.1.014.1A	Nut		1	
	2	8000.70119	Washer		1	
	3	498.1.009.1A	Speedometer transmission		1	
	4	771.5.721.2B	Screw		12	
	5	492.4.038.1A	Brake disc		2	
	6	0000.64471	Seal ring		1	
	7	0000.62648	Relay drive ring		1	
	8	75162.2566	Bearing		2	
	9	714.1.028.1A	Inner spacer		1	
	10	501.2.020.1AA	Front rim		1	
	11	819.1.017.1A	Front wheel spindle		1	
	12	759.1.009.1A	Clip		1	
	13	750.1.019.1A	Nut		1	
	14	852.1.057.1A	Washer		1	
	15	714.1.027.1A	Washer		1	
	16	502.1.022.1AA	Rear wheel rim		1	
	17	0803.77.010	Valve		1	
	18	497.2.001.2A	Valve		1	
	19	699.2.064.1A	Stand		1	
	20	919.1.001.2A	Motrocycle's canvas cover (RED)		1	

NOTES	NO.	CODE NO.	DESCRIPTION	VALIDITY	Q.TY	
-------	-----	----------	-------------	----------	------	---

DRAWING

028

REAR WHEEL PIN

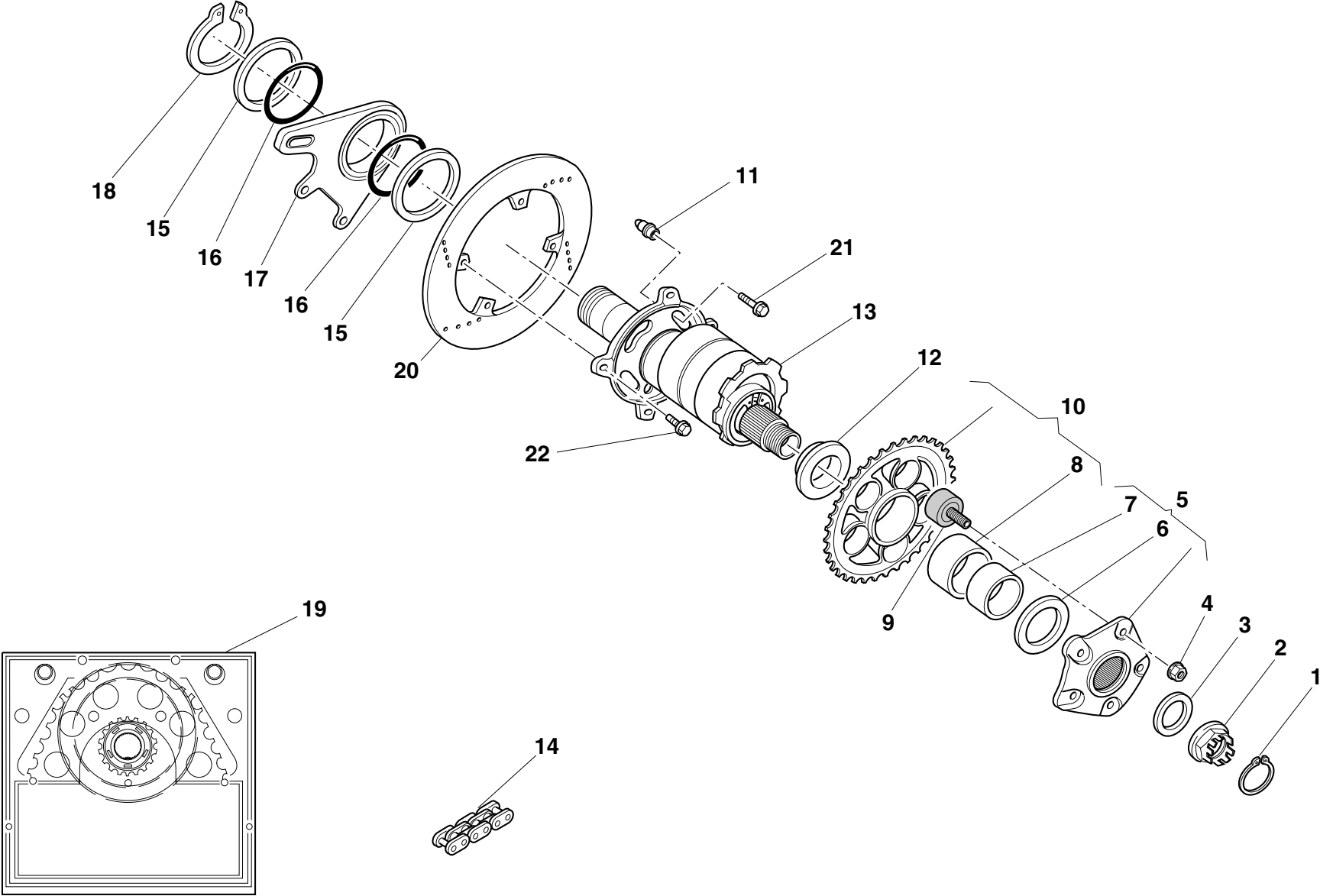

DRAWING

028

REAR WHEEL PIN

NOTES	NO.	CODE NO.	DESCRIPTION	VALIDITY	Q.TY	
	1	759.1.008.1A	Clip		1	
	2	750.1.018.1A	L.H. nut		1	
	3	852.1.055.1A	Washer		1	
	4	748.4.024.1A	Nut		5	
	5	160.2.021.1C	Complete rear sprocket flange		1	
	6	852.1.058.2A	Washer		1	
	7	711.1.067.1A	Bush		1	
	8	712.1.018.1A	Bush		1	
	9	700.1.017.1A	Rubber cush drive hub		5	
	10	494.2.043.1A	Ring gear z=36		1	
	11	863.1.001.1A	Pin		4	
	12	714.1.041.1A	Spacer		1	
	13	819.2.039.2A	Hub		1	
	14	676.4.021.1A	Chain (94 Links)		1	
	15	852.1.059.1A	Washer		2	
	16	886.5.003.1A	O-Ring		2	
	17	825.1.009.1A	Caliper holder plate		1	
	18	884.5.004.1A	Circlip		1	
	19	676.2.038.1A	Final drive kit		1	
	20	492.4.011.1B	Rear brake disc		1	
	21	772.1.005.1A	Screw		4	
	22	771.5.266.2B	Screw		4	

NOTES	NO.	CODE NO.	DESCRIPTION	VALIDITY	Q.TY	
-------	-----	----------	-------------	----------	------	---

DRAWING

029

REAR FRAME-REAR FOOT RESTS

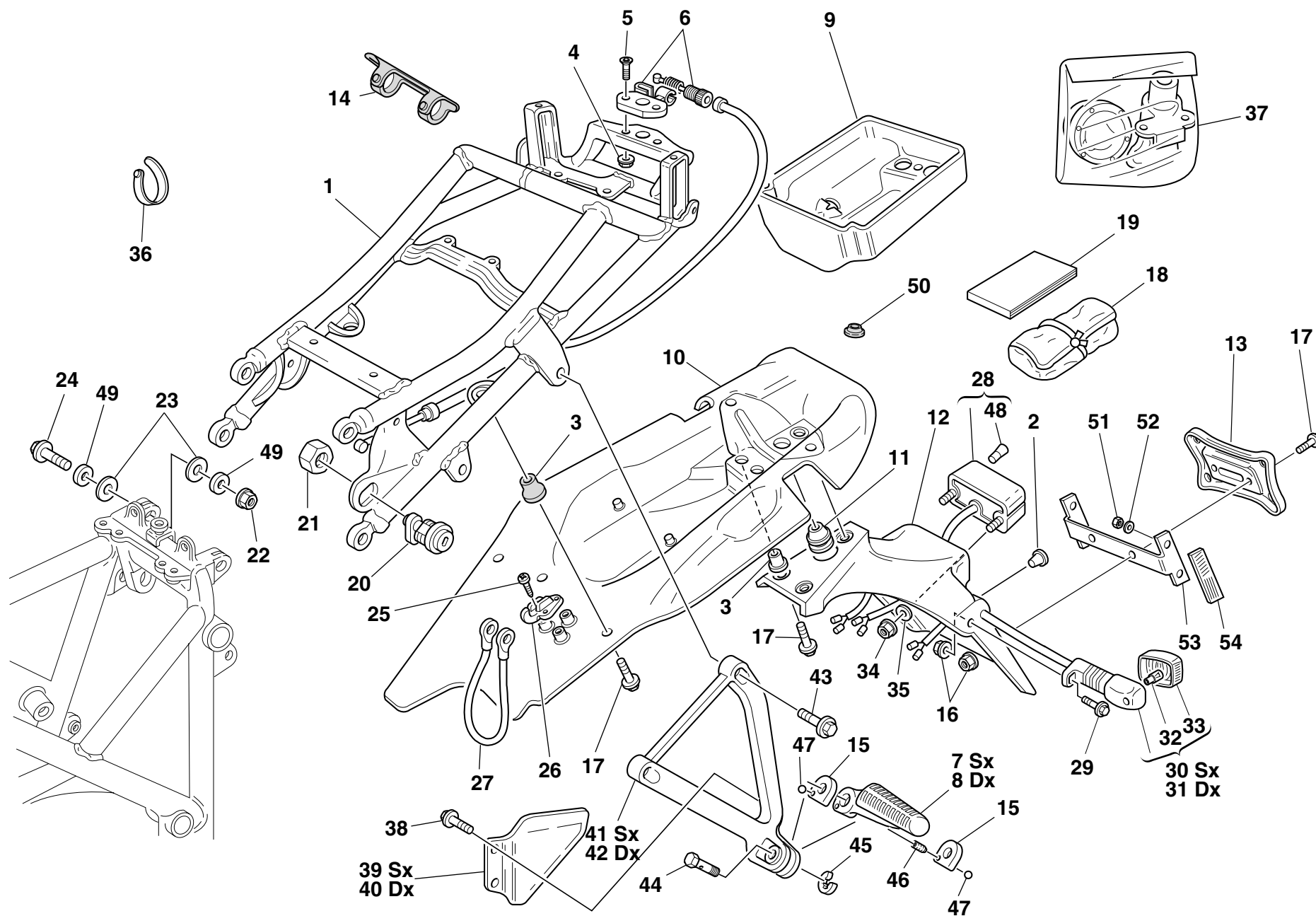

DRAWING

029

REAR FRAME-REAR FOOT RESTS

NOTES	NO.	CODE NO.	DESCRIPTION	VALIDITY	Q.TY	
	1	470.1.032.1AB	Rear frame		1	
	2	8000.66308	Vibration damper pad		2	
	3	0364.99.020	Threaded insert		7	
	4	8000.56443	Nut		8	
	5	777.5.038.2B	Screw		2	
	6	732.2.002.2A	Lock latch		1	
	7	465.1.008.1A	Rear L.H. foot peg		1	
	8	465.1.010.1A	Rear R.H. foot peg		1	
	9	559.2.004.2A	Tool box		1	
	10	486.1.038.1C	Panel (BLACK)		1	
	11	0000.07051	Fairlead		1	
	12	561.1.010.1A	Number plate holder		1	
	13	561.1.019.1A	Plate		1	
	14	741.1.011.1A	Clamp		4	
	15	827.1.115.1A	Plate		2	
	16	0000.44240	Nut		4	
	17	772.5.024.1A	Screw		9	
	18	697.2.013.1A	Tool bag		1	
	19	913.7.065.1E	Owner's manual		1	
E	19	913.7.067.1E	Owner's manual		1	
J	19	913.7.067.1F	Owner's manual		1	
	20	598.2.023.1A	Seat lock		1	
	21	750.1.024.1A	Nut		1	
	22	747.1.005.1A	Nut		4	
	23	80C0.05893	Shim		8	
	24	771.5.125.2C	Screw		4	
	25	72237.0657	Self-tapping screw		3	

CATALOGUE No:
ISSUED:915.1.137.1A
07 - 01

NOTES	NO.	CODE NO.	DESCRIPTION	VALIDITY	Q.TY	
	26	760.4.003.1A	Hook		1	
	27	732.1.017.1A	Helmet anti-theft wire		1	
	28	525.1.004.2A	Tail lamp		1	
	29	771.5.667.2B	Screw		2	
	30	8000.74504	Turn indicator		1	
	31	8000.74505	Turn indicator		1	
	32	8000.36726	Bulb		2	
	33	532.4.001.1A	Cup		2	
	34	8000.56443	Nut		2	
	35	60N115548	Washer		2	
	36	8000.53724	Clamp		1	
	37	598.2.028.1A	Locks kit		1	
	38	772.5.003.1A	Screw		4	
	39	247.1.096.1A	L.H. protection		1	
	40	247.1.097.1A	R.H. protection		1	
	41	824.1.031.1A	Rear L.H. foot peg holder plate		1	
	42	824.1.032.1A	Rear R.H. foot peg holder plate		1	
	43	771.5.723.2B	Screw		2	
	44	821.1.068.1A	Pin		2	
	45	0170.91.730	Ring		2	
	46	8000.62655	Spring		2	
	47	80N0.21507	Ball		2	
	48	8000.36230	Bulb		1	
	49	852.1.071.1A	Washer		8	
	50	764.4.003.1A	Fairlead		2	
	51	749.5.001.1A	Nut		4	
	52	852.5.001.1A	Washer		4	

CATALOGUE No:
ISSUED:915.1.137.1A
07 - 01

DRAWING

029

REAR FRAME-REAR FOOT RESTS

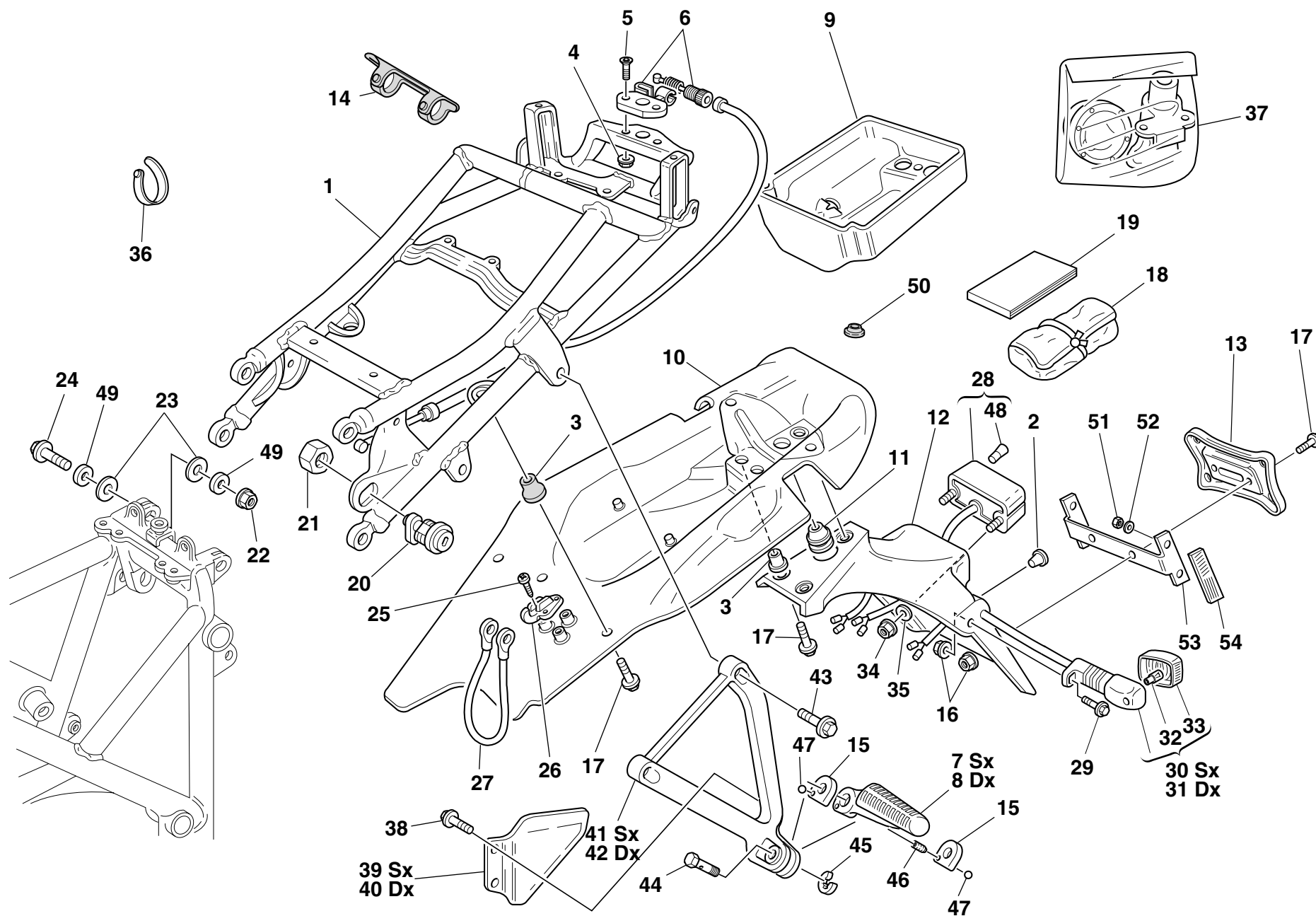

DRAWING

029

REAR FRAME-REAR FOOT RESTS

NOTES	NO.	CODE NO.	DESCRIPTION	VALIDITY	Q.TY	
	53	829.1.136.1A	Holder		1	
	54	529.1.006.1A	Cat's eye		2	

NOTES	NO.	CODE NO.	DESCRIPTION	VALIDITY	Q.TY	
-------	-----	----------	-------------	----------	------	---

DRAWING

030

REAR SUSPENSION

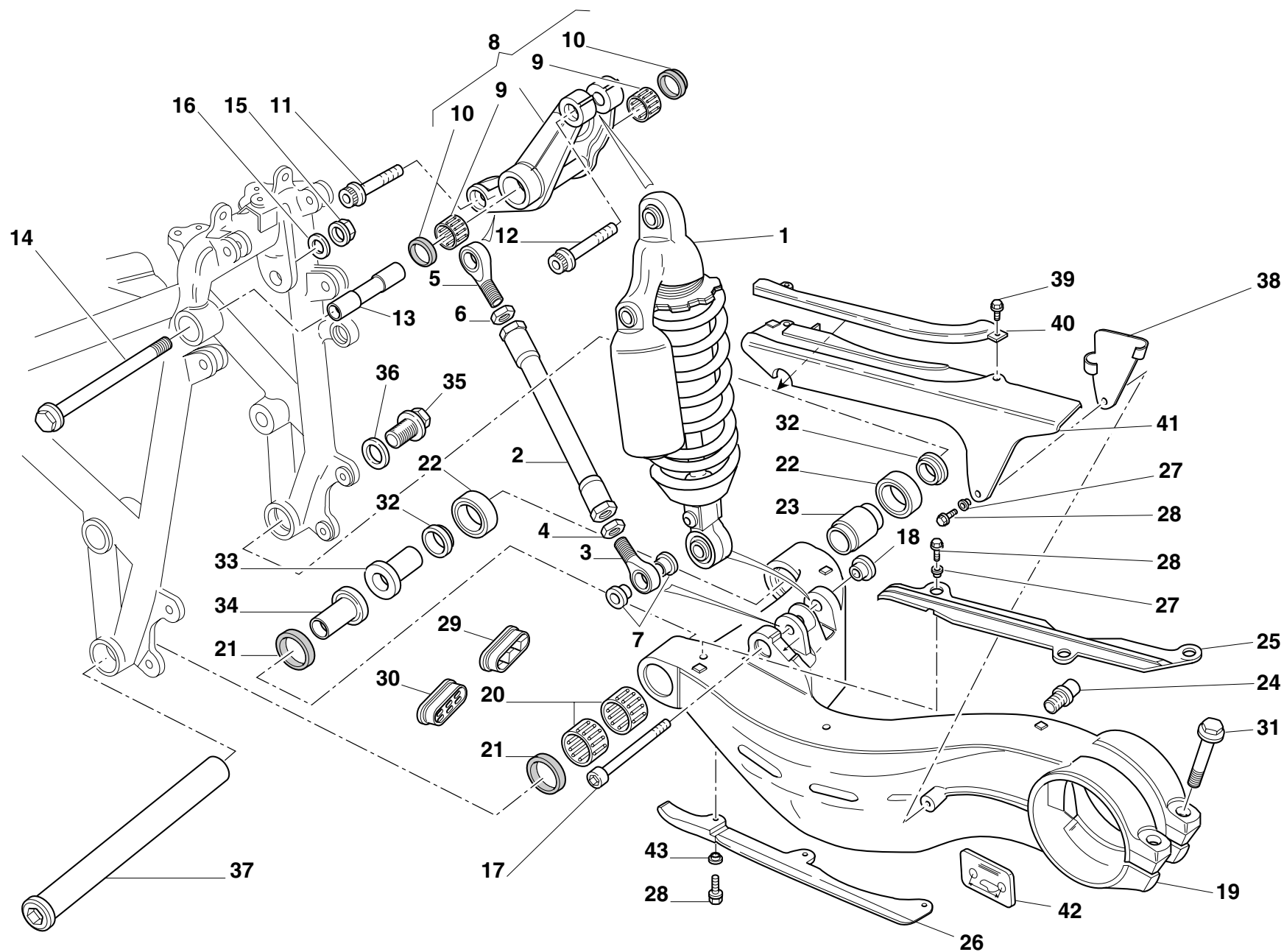

DRAWING

030

REAR SUSPENSION

NOTES	NO.	CODE NO.	DESCRIPTION	VALIDITY	Q.TY	
	1	365.2.016.1B	Shock absorber		1	
	1	365.2.016.1C	Shock absorber		1	
	2	875.1.022.2A	Tie rod		1	
	3	76401.0009	Ball joint		1	
	4	750.1.022.1A	Nut		1	
	5	76401.0010	Ball joint		1	
	6	750.1.021.1A	Nut		1	
	7	710.1.025.1A	Bush		4	
	8	372.2.004.1A	Rocker assembly		1	
	9	701.4.004.1A	Needle bearing		2	
	10	930.4.011.1A	Seal ring		2	
	11	771.5.937.2B	Screw		1	
	12	771.5.938.2B	Screw		1	
	13	715.1.003.1A	Spacer		1	
	14	772.1.002.1A	Screw		1	
	15	729910FF1	Nut		1	
	16	0023.37.153	Washer		1	
	17	771.1.003.1A	Screw		1	
	18	710.1.026.1A	Bush		1	
	19	370.1.014.1A	Swingarm		1	
	20	76400.0001	Needle bearing		2	
	21	0412.02.295	Seal ring		2	
	22	75162.2566	Bearing		2	
	23	713.1.078.1A	Inner spacer		1	
	24	832.1.003.1A	Pin		1	
	25	447.1.019.1A	Upper chain sliding shoer		1	
	26	447.1.020.1A	Lower chain sliding shoe		1	

CATALOGUE No: 915.1.137.1A
ISSUED: 07 - 01

NOTES	NO.	CODE NO.	DESCRIPTION	VALIDITY	Q.TY	
	27	8000.62653	Spacer		5	
	28	8000.62726	Screw		8	
	29	872.1.016.1A	Cap		1	
	30	872.1.017.1A	Cap		1	
	31	772.1.004.2A	Screw		2	
	32	712.1.019.1A	Outer spacer		2	
	33	710.1.023.1A	Bush		1	
	34	710.1.024.1A	Bush		1	
	35	772.1.003.1A	Screw		1	
	36	852.1.068.1A	Washer		1	
	37	369.1.003.1A	Swingarm pivot		1	
	38	830.1.127.1A	Bracket		1	
	39	772.5.025.1A	Screw		2	
	40	460.1.040.1A	Protection		1	
	41	446.1.002.1A	Chain guard		1	
	42	433.1.167.1A	Chain adjustment sticker		1	
J	42	433.1.167.1B	Chain adjustment sticker		1	
	43	716.1.044.1A	Spacer		3	

CATALOGUE No: 915.1.137.1A
ISSUED: 07 - 01

DRAWING

031

AIR INDUCTION-OIL VENT

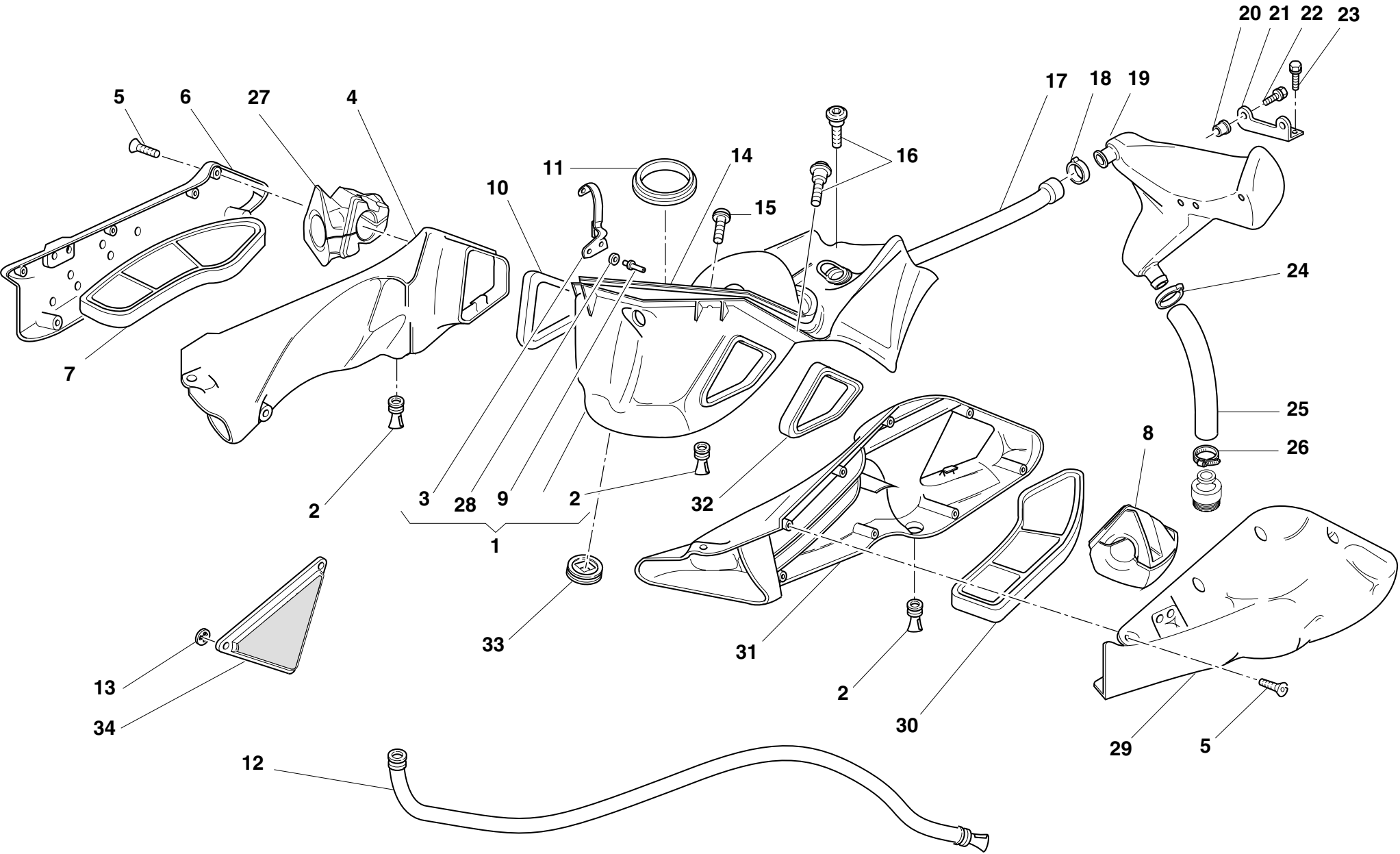

DRAWING

031

AIR INDUCTION-OIL VENT

NOTES	NO.	CODE NO.	DESCRIPTION	VALIDITY	Q.TY	
	1	442.2.070.1AA	Air box (RED)		1	
	1	442.2.070.1AB	Air box (YELLOW)		1	
	2	0000.48971	Rubber pad		3	
	3	850.2.002.1A	Hook		4	
	4	442.1.015.1B	R.H. air filter box		1	
	5	774.5.002.1B	Screw		16	
	6	246.1.005.1A	R.H. filter case cover		1	
	7	426.2.003.1A	R.H. air filter		1	
	8	812.1.025.1A	L.H. restriction		1	
	9	736.4.013.1B	Shear rivet		8	
	10	788.1.045.1A	R.H. gasket		1	
	11	791.1.035.1A	Gasket		2	
	12	876.1.078.1A	Exhaust pipe		1	
	13	850.4.037.1A	Quik fastening		6	
	14	791.1.041.1B	Airbox-tank gasket		1	
	15	772.1.008.1A	Special screw		2	
	16	772.1.017.1A	Special screw		4	
	17	876.2.054.1A	Breather pipe		1	
	18	8000.50450	Clamp		1	
	19	585.1.028.1B	Oil breather tank		1	
	20	0000.63150	Insert		2	
	21	827.1.099.2A	Plate		1	
	22	8A00.67997	Screw		2	
	23	772.5.025.1A	Screw		2	
	24	8000.50454	Clamp		1	
	25	876.1.076.1A	Breather pipe		1	
	26	741.5.027.1B	Clamp		1	

CATALOGUE No: 915.1.137.1A
ISSUED: 07 - 01

NOTES	NO.	CODE NO.	DESCRIPTION	VALIDITY	Q.TY	
	27	812.1.024.1A	R.H. restriction		1	
	28	852.1.079.1A	Washer		8	
	29	246.1.004.1A	L.H. filter case cover		1	
	30	426.2.002.1A	L.H. air filter		1	
	31	442.1.014.1B	L.H. air filter box		1	
	32	788.1.044.1A	L.H. gasket		1	
	33	764.1.025.1A	Seal		1	
	34	486.1.060.1A	Panel		2	

CATALOGUE No: 915.1.137.1A
ISSUED: 07 - 01

DRAWING

032

WATER RADIATOR ASSY

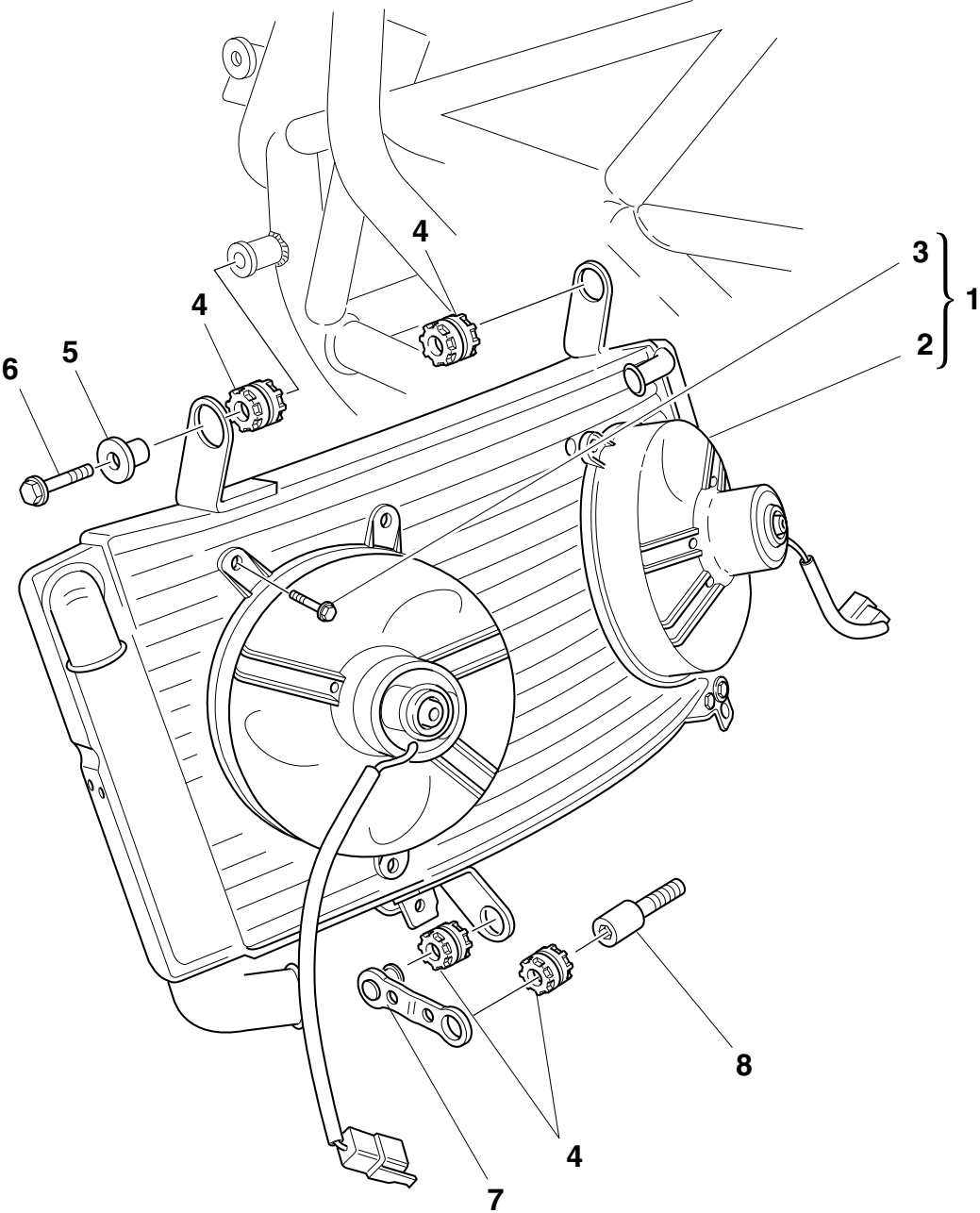

DRAWING

032

WATER RADIATOR ASSY

NOTES	NO.	CODE NO.	DESCRIPTION	VALIDITY	Q.TY	
	1	548.4.028.1A	Water radiator		1	
	2	550.4.011.1A	Electric fan		2	
	3	772.5.025.1A	Screw		3	
	4	764.1.022.1A	Vibration damper pad		4	
	5	0000.62652	Spacer		1	
	6	0000.62729	Screw		1	
	7	830.1.210.1A	Holder		1	
	8	779.1.202.1A	Special screw		1	

NOTES	NO.	CODE NO.	DESCRIPTION	VALIDITY	Q.TY	
-------	-----	----------	-------------	----------	------	---

DRAWING

033

COOLING CIRCUIT

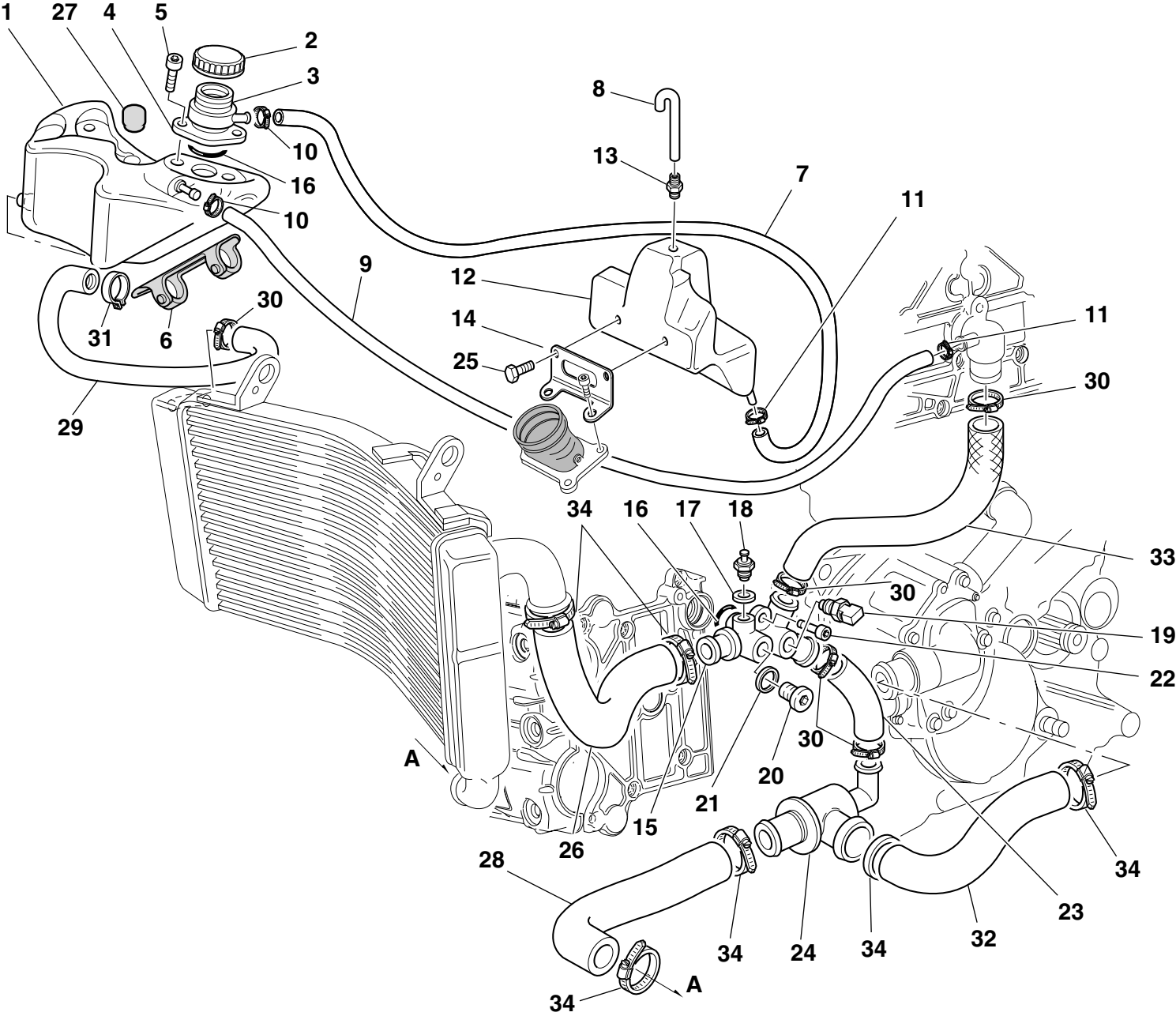

DRAWING

033

COOLING CIRCUIT

NOTES	NO.	CODE NO.	DESCRIPTION	VALIDITY	Q.TY	
	1	585.1.011.1A	Water tank		1	
	2	893.1.004.1A	Tank cap		1	
	3	668.1.026.1B	Filler		1	
	4	93823.0119	O-ring		1	
	5	707006N02	Screw		2	
	6	741.1.011.1A	Clamp		2	
	7	876.1.058.1A	Tube		1	
	8	876.1.080.1A	Breather pipe		1	
	9	876.1.075.1A	Tube		1	
	10	741.4.001.1A	Clamp		2	
	11	741.4.064.1A	Clamp		2	
	12	585.1.029.1A	Water tank		1	
	13	779.1.121.2A	Union		1	
	14	829.1.286.1A	Holder		1	
	15	814.1.037.1AB	Union		1	
	16	93823.2087	O-ring		2	
	17	420.2.001.0A	Gasket th.1		1	
	18	8000.53249	Thermistor		1	
	19	552.4.013.1A	Sensor		1	
	20	893.1.002.1A	Cap		1	
	21	220.3.208.3A	Gasket		1	
	22	60N107335	Screw		3	
	23	800.1.068.1A	Hose		1	
	24	553.4.003.1A	Thermostat		1	
	25	772.5.025.1A	Screw		2	
	26	800.1.072.1A	Hose		1	
	27	866.1.021.1A	Rubber pad		1	

CATALOGUE No: 915.1.137.1A
ISSUED: 07 - 01

NOTES	NO.	CODE NO.	DESCRIPTION	VALIDITY	Q.TY	
	28	800.1.071.1A	Cooler/thermostat hose		1	
	29	800.1.040.1A	Hose		1	
	30	741.4.002.1A	Clamp		7	
	31	8000.50442	Clamp		1	
	32	800.1.069.1A	Thermostat/pump hose		1	
	33	800.1.039.1A	Union/head hose		1	
	34	741.4.025.1A	Clamp		6	

CATALOGUE No: 915.1.137.1A
ISSUED: 07 - 01

DRAWING

034

FUEL TANK

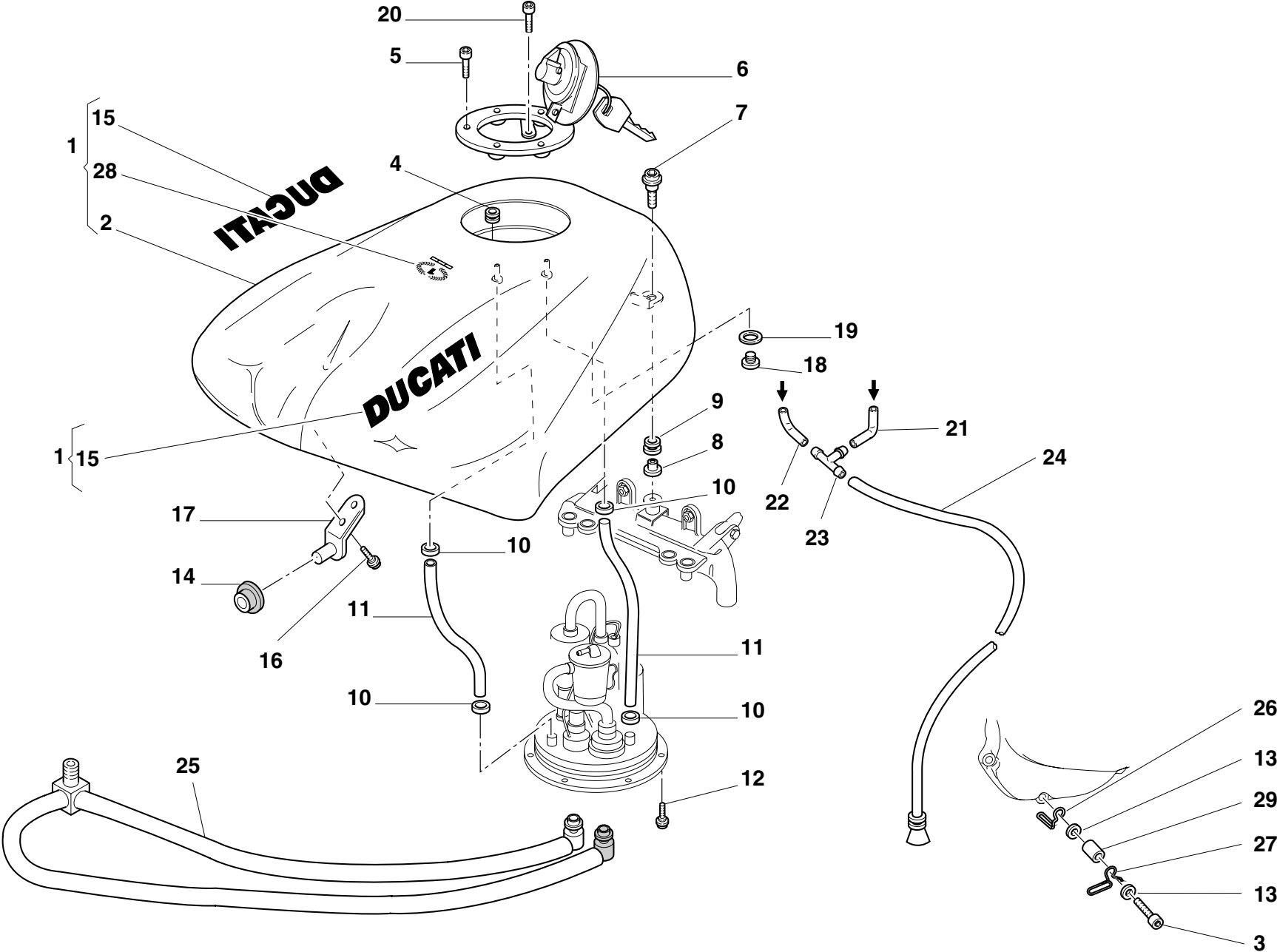

DRAWING

034

FUEL TANK

NOTES	NO.	CODE NO.	DESCRIPTION	VALIDITY	Q.TY	
	1	586.1.049.1AA	Fuel tank (RED)		1	
	1	586.1.049.1AB	Fuel tank (YELLOW)		1	
	2	586.1.025.0BA	Fuel tank (unpainted)		1	
	3	779.5.003.1A	Screw		1	
	4	791.1.012.1A	Gasket		1	
	5	771.5.045.7E	Screw		3	
	6	895.4.001.2A	Tank cap		1	
	7	771.1.004.1A	Special screw		1	
	8	716.1.021.2A	Spacer		1	
	9	700.1.019.1A	Rubber pad		1	
	10	741.4.004.1A	Clamp		4	
	11	590.1.057.1A	Exhaust pipe		2	
	12	772.1.007.1A	Special screw		3	
	13	734306N01	Washer		2	
	14	700.1.028.1A	Rubber pad		1	
	15	435.1.090.1AA	Sticker "DUCATI" (RED)		2	
	15	435.1.090.1AB	Sticker "DUCATI" (YELLOW)		1	
	16	8000.62726	Screw		2	
	17	587.1.023.1B	Front connection		1	
	18	8000.77921	Screw		1	
	19	420.2.001.0A	Gasket th.1		1	
	20	771.5.040.2B	Screw		1	
	21	590.1.076.1A	Tube		1	
	22	590.1.077.1A	Breather pipe		1	
	23	616.1.002.1A	Union		1	
	24	590.1.060.1A	Breather pipe		1	
	25	590.2.020.1A	Fuel pipe		1	

CATALOGUE No: 915.1.137.1A
ISSUED: 07 - 01

NOTES	NO.	CODE NO.	DESCRIPTION	VALIDITY	Q.TY	
	26	881.1.030.1A	Holder		1	
	27	829.1.073.3A	Holder		1	
	28	435.1.111.1AA	Sticker "alloro Ducati"		1	
	28	435.1.111.1AB	Sticker "alloro Ducati"		1	
	29	0675.49.540	Spacer		1	

CATALOGUE No: 915.1.137.1A
ISSUED: 07 - 01

DRAWING

034a

FUEL SYSTEM

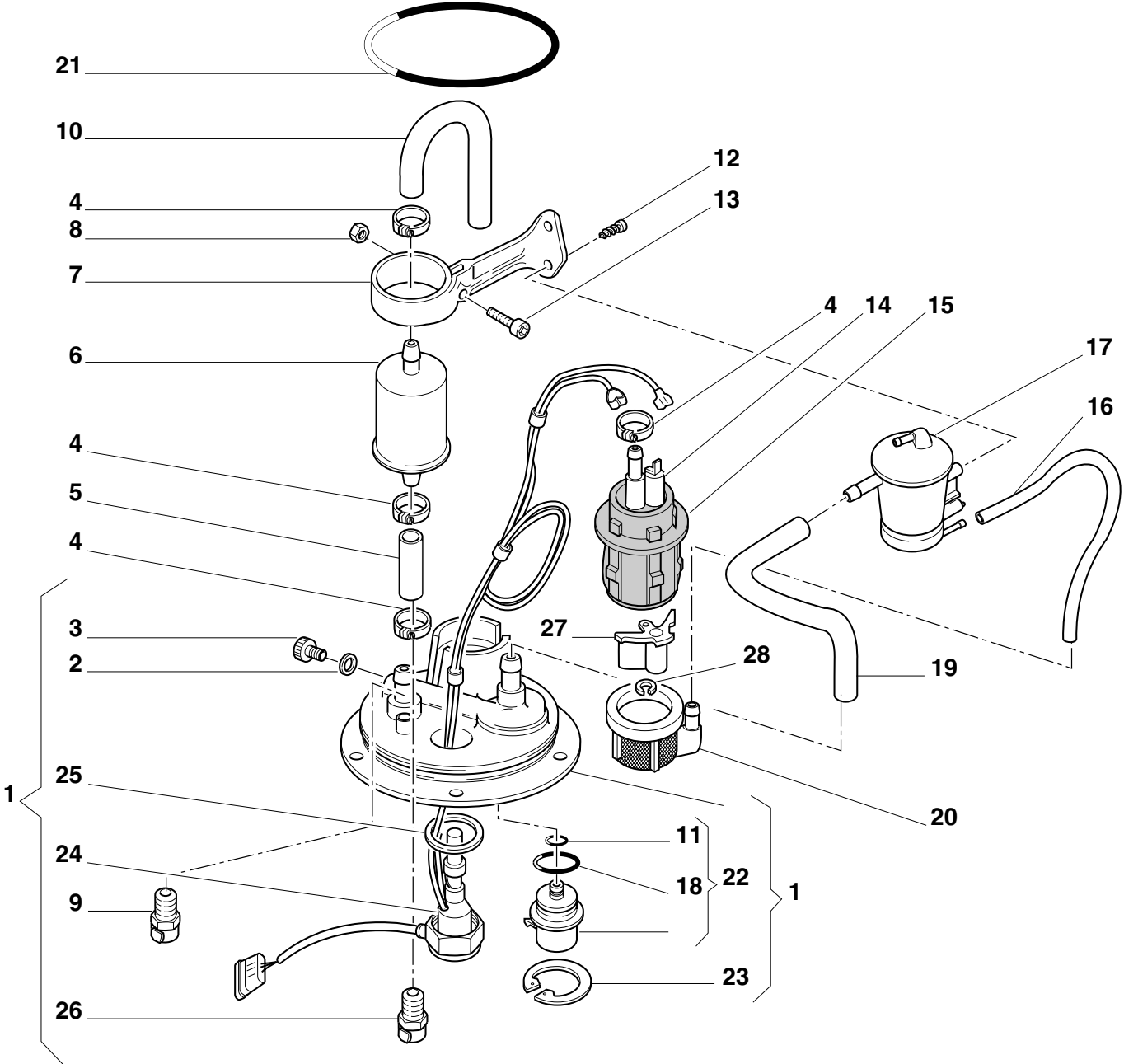

DRAWING

034a

FUEL SYSTEM

NOTES	NO.	CODE NO.	DESCRIPTION	VALIDITY	Q.TY	
	1	160.9.037.1A	Flange		1	
	2	420.2.001.0A	Gasket th.1		1	
	3	780.1.008.1A	Cap		1	
	4	741.4.004.1A	Clamp		4	
	5	590.1.056.1A	Filter/pump pipe		1	
	6	425.4.004.1B	Fuel filter		1	
	7	829.1.104.1A	Holder		1	
	8	0419.50.115	Hexagon nut		1	
	9	588.4.010.1A	End section		1	
	10	590.1.055.1A	Tube		1	
	11	886.4.021.1A	O-ring		1	
	12	72237.0974	Self-tapping screw		2	
	13	0419.50.045	Screw		1	
	14	430.4.004.1A	Fuel pump		1	
	15	829.1.077.2B	Pump holder		1	
	16	590.1.059.1A	Tube		1	
	17	427.4.002.1A	Air separator		1	
	18	886.4.022.1A	O-ring		1	
	19	590.1.058.1A	Tube		1	
	20	427.1.003.1A	Fuel pump filter		1	
	21	886.5.001.1A	O-Ring		1	
	22	283.4.003.1A	Pressure regulator		1	
	23	73503.3449	Circlip		1	
	24	592.1.007.3B	Tank wiring		1	
	25	789.1.001.1A	Gasket		1	
	26	588.4.009.1A	End section		1	
	27	484.1.029.1B	Manifold		1	

CATALOGUE No: 915.1.137.1A
ISSUED: 07 - 01

NOTES	NO.	CODE NO.	DESCRIPTION	VALIDITY	Q.TY	
	28	850.4.031.1A	Snap ring		1	

CATALOGUE No: 915.1.137.1A
ISSUED: 07 - 01

DRAWING

035

SEAT

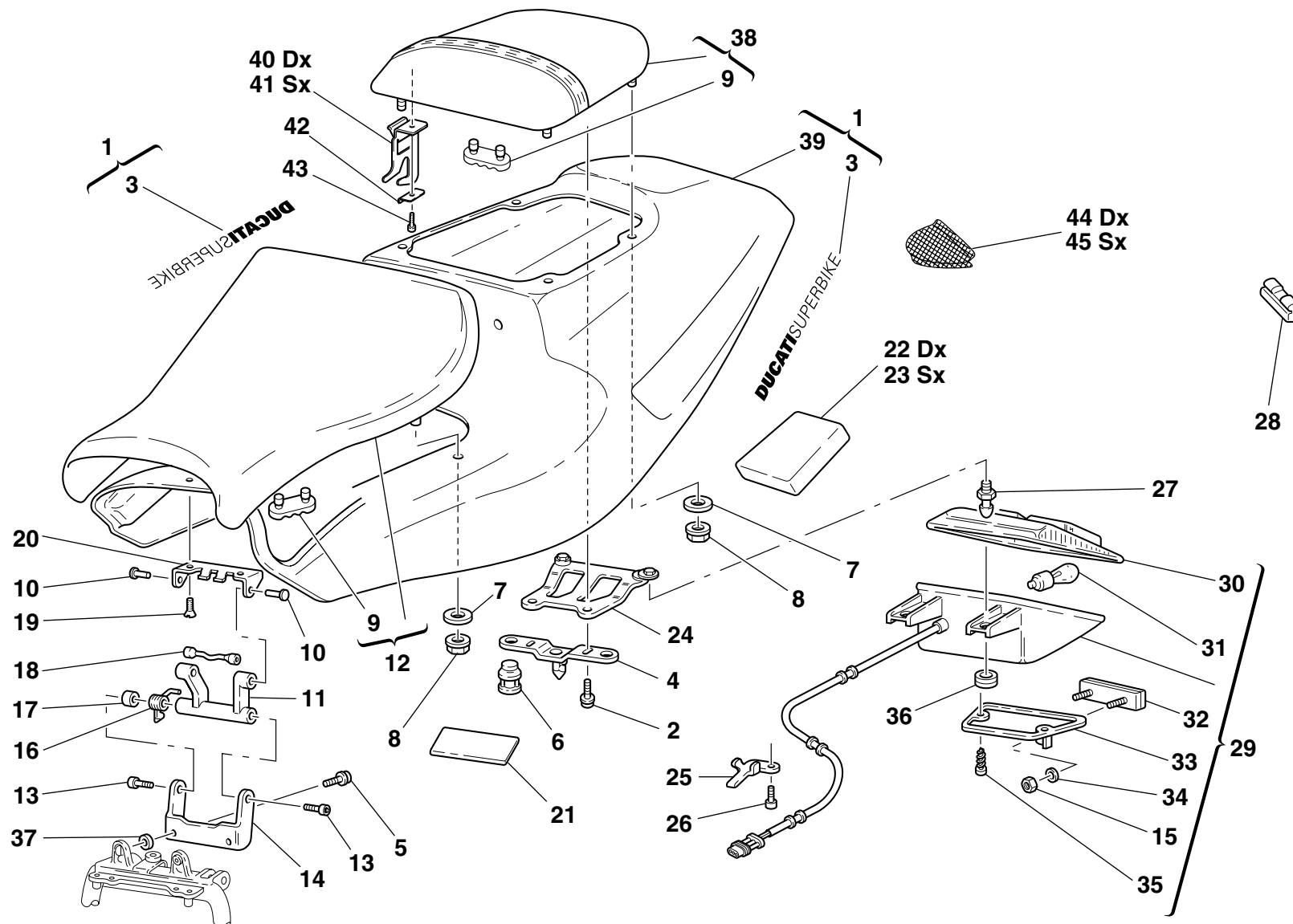

DRAWING

035

SEAT

NOTES	NO.	CODE NO.	DESCRIPTION	VALIDITY	Q.TY	
	1	483.2.034.1AA	Rear fairing (RED)		1	
	1	483.2.034.1AB	Rear fairing (YELLOW)		1	
	2	772.5.003.1A	Screw		2	
	3	438.1.240.1A	Sticker "DUCATI SUPERBIKE" (RED)		2	
	3	438.1.240.1AB	Sticker "DUCATI SUPERBIKE" (YELLOW)		2	
	4	829.2.004.2A	Holder		1	
	5	8H00.67545	Screw		2	
	6	866.1.020.1A	Rubber pad		2	
	7	60N115548	Washer		8	
	8	8000.56443	Nut		8	
	9	866.1.019.1A	Rubber pad		6	
	10	821.1.057.1A	Pin		2	
	11	455.1.005.1A	Linkage		1	
	12	595.1.050.1B	Seat		1	
	13	60N102482	Screw		2	
	14	827.1.085.1A	Bracket		1	
	15	749.4.030.1A	Nut		2	
	16	799.1.057.1A	Spring		1	
	17	856.1.043.1A	Spacer		1	
	18	764.1.014.1A	Rubber pad		1	
	19	777.5.234.2B	Screw		2	
	20	827.1.086.1A	Bracket		1	
	21	433.1.171.1A	Sticker		1	
	22	866.1.023.1A	R.H. pad		1	
	23	866.1.024.1A	L.H. pad		1	
	24	827.1.118.1A	Plate		1	
	25	827.1.111.1A	Plate		1	

CATALOGUE No: 915.1.137.1A
ISSUED: 07 - 01

NOTES	NO.	CODE NO.	DESCRIPTION	VALIDITY	Q.TY	
	26	470412	Screw		1	
	27	832.1.008.1A	Pin		2	
	28	866.1.018.1A	Rubber pad		1	
	29	525.4.005.3A	Tail lamp		1	
	30	8000.72911	Lens		1	
	31	390.4.003.1A	Two-light bulb 12V 5/21W		1	
	32	529.1.006.1A	Cat's eye		1	
	33	829.1.242.1A	Holder		1	
	34	852.5.001.1A	Washer		2	
	35	774.5.004.1A	Screw		2	
	36	764.1.024.1A	Vibration damper pad		2	
	37	713.1.099.1A	Spacer		2	
	38	595.1.030.2B	Pillion rider seat (RED)		1	
	38	595.1.030.2BC	Pillion rider seat (YELLOW)		1	
	39	483.3.022.3A	Rear fairing (unpainted)		1	
	40	830.1.155.1A	R.H. bracket		1	
	41	830.1.154.1A	L.H. bracket		1	
	42	827.1.168.1A	Bent plate		2	
	43	60N102509	Screw		2	
	44	460.1.051.1B	R.H. protection		1	
	45	460.1.052.1B	L.H. protection		1	

CATALOGUE No: 915.1.137.1A
ISSUED: 07 - 01

DRAWING

035a

SEAT

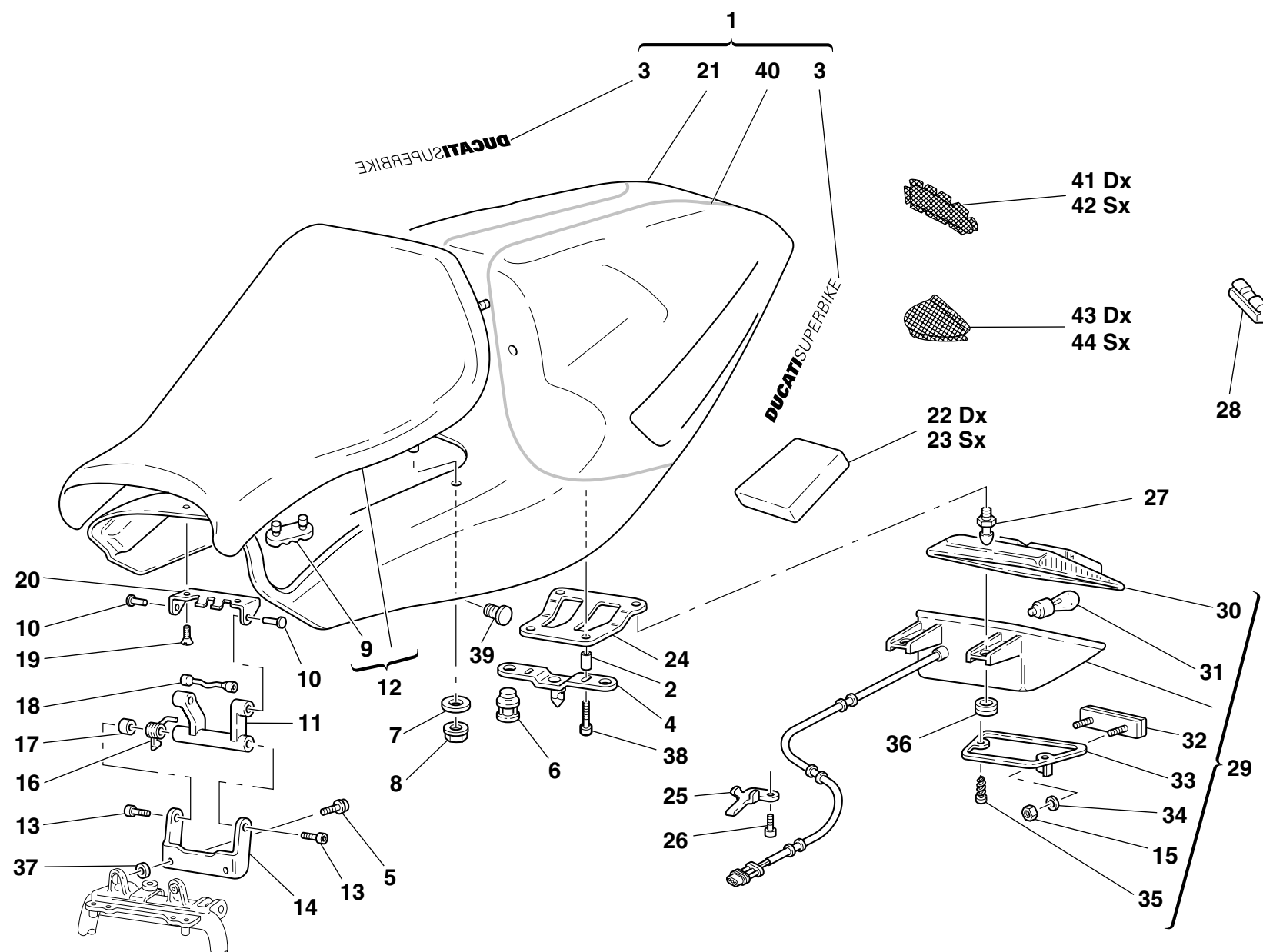

DRAWING

035a

SEAT

NOTES	NO.	CODE NO.	DESCRIPTION	VALIDITY	Q.TY	
	1	483.2.041.1AA	Rear fairing (RED)		1	
	1	483.2.041.1AB	Rear fairing (YELLOW)		1	
	2	713.1.109.1A	Spacer		2	
	3	438.1.240.1A	Sticker "DUCATI SUPERBIKE" (RED)		2	
	3	438.1.240.1AB	Sticker "DUCATI SUPERBIKE" (YELLOW)		1	
	4	829.2.004.1A	Holder		1	
	5	8H00.67545	Screw		2	
	6	866.1.020.1A	Rubber pad		2	
	7	60N115548	Washer		4	
	8	8000.56443	Nut		4	
	9	866.1.019.1A	Rubber pad		4	
	10	821.1.057.1A	Pin		2	
	11	455.1.005.1A	Linkage		1	
	12	595.1.050.1A	Seat		1	
	13	60N102482	Screw		2	
	14	827.1.085.1A	Bracket		1	
	15	749.4.030.1A	Nut		2	
	16	799.1.057.1A	Spring		1	
	17	856.1.043.1A	Spacer		1	
	18	764.1.014.1A	Rubber pad		1	
	19	777.5.234.2B	Screw		2	
	20	827.1.086.1A	Bracket		1	
	21	483.3.019.2A	Rear fairing (unpainted)		1	
	22	866.1.023.1A	R.H. pad		1	
	23	866.1.024.1A	L.H. pad		1	
	24	827.1.108.1A	Plate		1	
	25	827.1.111.1A	Plate		1	

CATALOGUE No: 915.1.137.1A
ISSUED: 07 - 01

NOTES	NO.	CODE NO.	DESCRIPTION	VALIDITY	Q.TY	
	26	470412	Screw		1	
	27	832.1.008.1A	Pin		2	
	28	866.1.018.1A	Rubber pad		1	
	29	525.4.005.3A	Tail lamp		1	
	30	8000.72911	Lens		1	
	31	390.4.003.1A	Two-light bulb 12V 5/21W		2	
	32	529.1.006.1A	Cat's eye		1	
	33	829.1.242.1A	Holder		1	
	34	852.5.001.1A	Washer		2	
	35	774.5.004.1A	Screw		2	
	36	764.1.024.1A	Vibration damper pad		2	
	37	713.1.099.1A	Spacer		2	
	38	779.5.009.1A	Screw		2	
	39	0659.03.810	Plastic rivet		4	
	40	437.1.115.1AA	GOLD sticker		1	
	41	460.1.053.1A	R.H. protection		1	
	42	460.1.054.1A	L.H. protection		1	
	43	460.1.051.1B	R.H. protection		1	
	44	460.1.052.1B	L.H. protection		1	

CATALOGUE No: 915.1.137.1A
ISSUED: 07 - 01

DRAWING

036

HEADLIGHT FAIRING

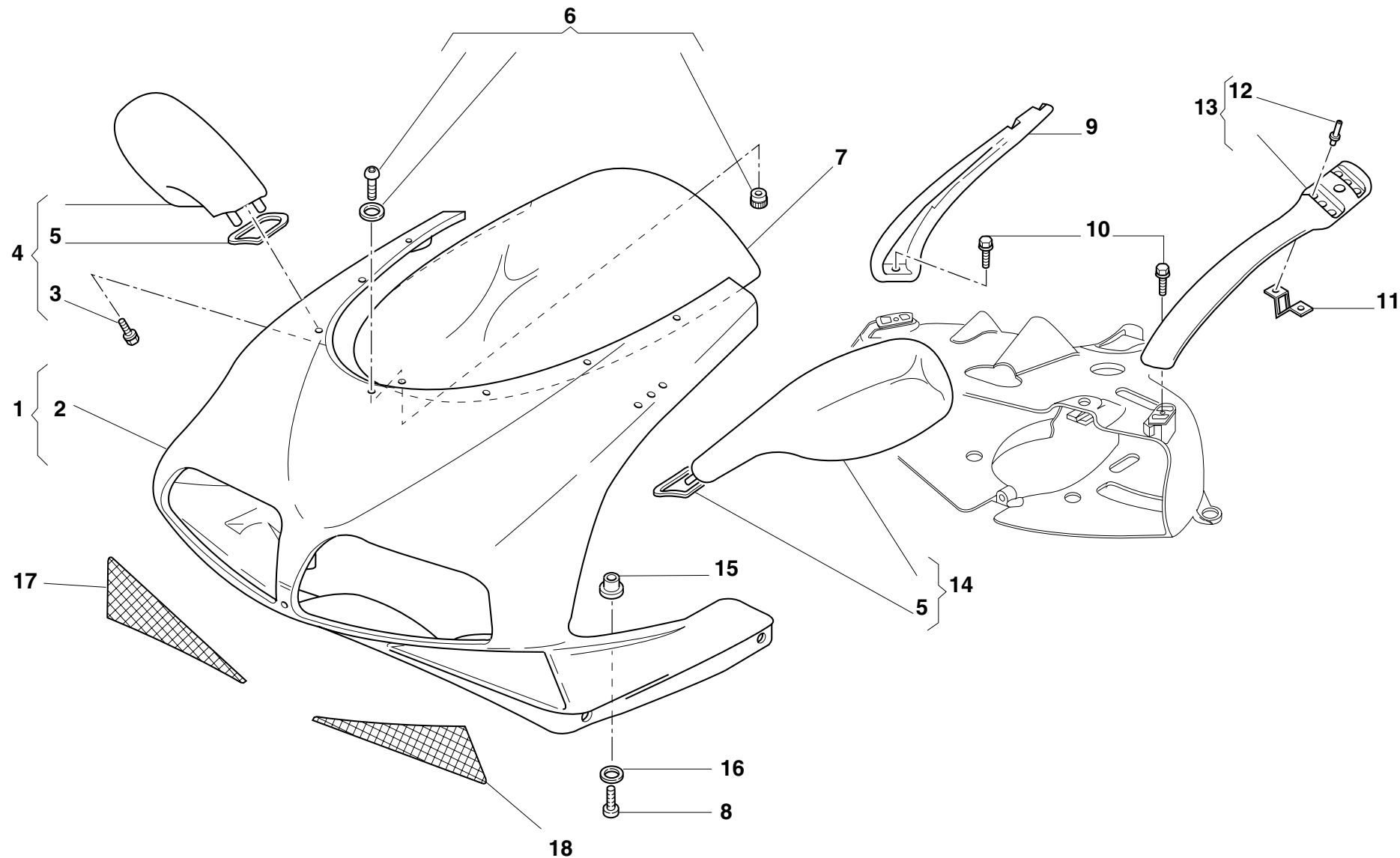

DRAWING

036

HEADLIGHT FAIRING

NOTES	NO.	CODE NO.	DESCRIPTION	VALIDITY	Q.TY	
	1	481.2.012.1BA	Headlight fairing (RED)		1	
	1	481.2.012.1BB	Headlight fairing (YELLOW)		1	
	2	481.3.012.1A	Headlight fairing (unpainted)		1	
	3	779.1.137.1A	Special screw		2	
	4	523.1.004.1A	R.H. rear-view mirror		1	
	5	713.1.089.1A	Gasket		2	
	6	699.2.072.1A	Fairing fastening kit		9	
	7	487.1.011.1A	Windshield		1	
	8	0000.55698	Screw		2	
	9	829.2.123.1AB	R.H. mirror holder		1	
	10	0000.62726	Screw		2	
	11	8000.66336	Spring		4	
	12	736.4.012.1A	Shear rivet		8	
	13	829.2.122.1AB	L.H. mirror holder		1	
	14	523.1.003.1A	L.H. rear-view mirror		1	
	15	0364.99.020	Threaded insert		2	
	16	8000.56391	Nylon washer		2	
	17	460.1.057.1A	R.H. protection		1	
	18	460.1.056.1A	L.H. protection		1	

NOTES	NO.	CODE NO.	DESCRIPTION	VALIDITY	Q.TY	
-------	-----	----------	-------------	----------	------	---

DRAWING

036a

FAIRING

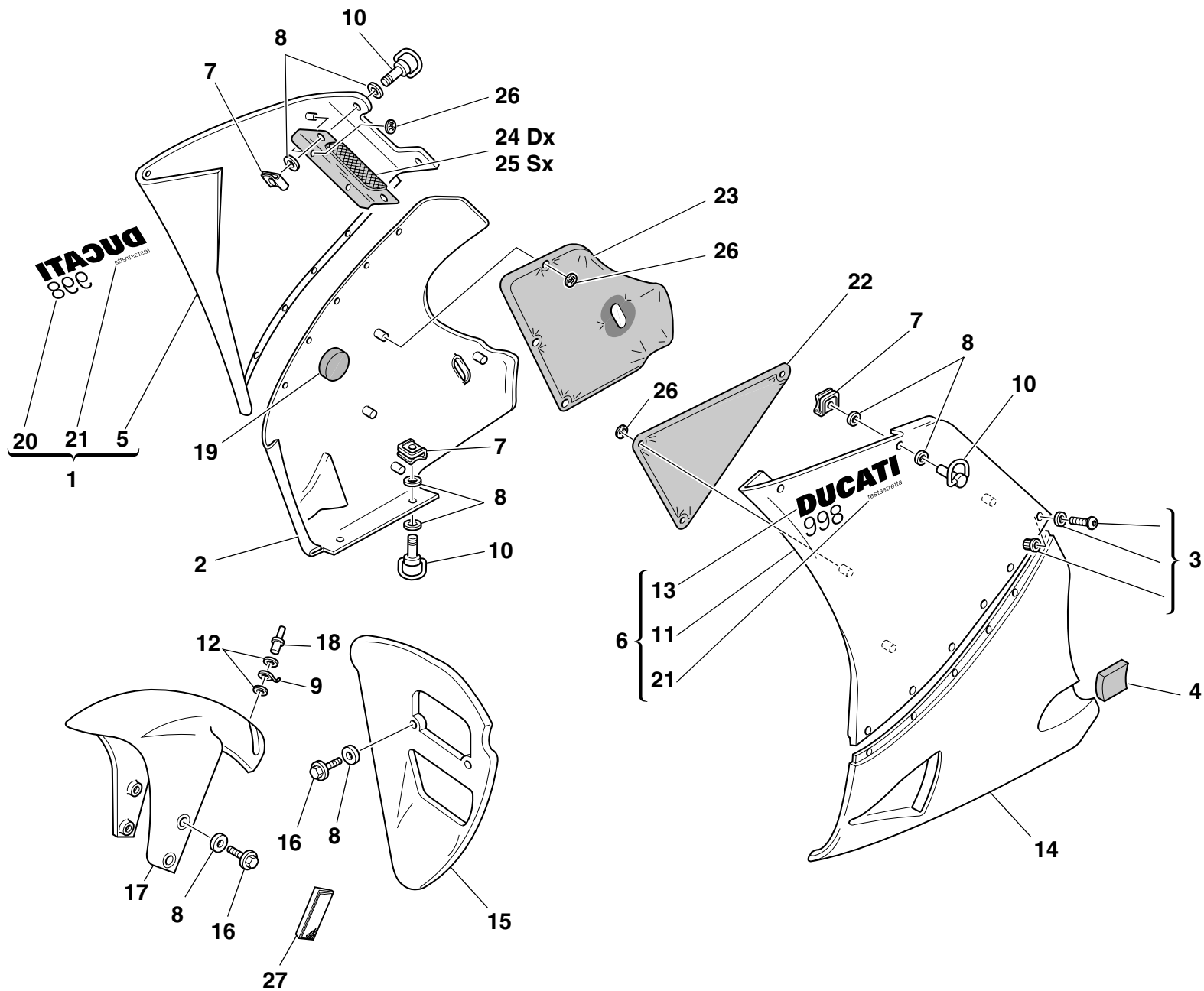

DRAWING

036a**FAIRING**

NOTES	NO.	CODE NO.	DESCRIPTION	VALIDITY	Q.TY 
	1	480.1.106.1AA	R.H. upper half-fairing (RED)		1
	1	480.1.106.1AB	R.H. upper half-fairing (YELLOW)		1
	2	480.1.113.1AA	R.H. lower half-fairing (RED)		1
	2	480.1.113.1AB	R.H. lower half-fairing (YELLOW)		1
	2	480.3.101.1A	R.H. lower half-fairing (unpainted)		1
	3	699.2.072.1A	Fairing fastening kit		14
	4	460.1.067.1A	Panel (BLACK)		3
	5	480.1.111.1A	R.H. upper half-fairing (unpainted)		1
	6	480.1.107.1AA	L.H. upper half-fairing (RED)		1
	6	480.1.107.1AB	L.H. upper half-fairing (YELLOW)		1
	7	850.4.019.1A	Quik fastening		10
	8	856.1.042.1A	Nylon washer		26
	9	850.1.003.1A	Clip		1
	10	850.4.023.1A	Long pin		10
	11	480.1.112.1A	L.H. upper half-fairing (unpainted)		1
	12	852.1.075.1A	Washer		2
	13	438.1.242.1A	L.H. Sticker "DUCATI 998" (RED)		1
	13	438.1.242.1AB	L.H. Sticker "DUCATI 998" (YELLOW)		1
	14	480.1.114.1AA	L.H. lower half-fairing (RED)		1
	14	480.1.114.1AB	L.H. lower half-fairing (YELLOW)		1
	14	480.3.102.1A	L.H. lower half-fairing (UNPAINTED)		1
	15	484.1.039.1AA	Air manifold (RED)		1
	15	484.1.039.1AB	Air manifold (YELLOW)		1
	15	484.3.039.1A	Manifold (unpainted)		1
	16	772.5.025.1A	Screw		2
	17	564.1.018.1A	Front mudguard (RED)		1
	17	564.1.018.1AB	Front mudguard (YELLOW)		1

CATALOGUE No:
ISSUED:**915.1.137.1A**
07 - 01

NOTES	NO.	CODE NO.	DESCRIPTION	VALIDITY	Q.TY 
	17	564.3.018.1A	Front mudguard (unpainted)		1
	18	736.4.013.1B	Shear rivet		1
	19	764.1.017.1A	Vibration damper pad		1
	20	438.1.243.1A	R.H. Sticker "DUCATI 998" (RED)		1
	20	438.1.243.1AB	R.H. Sticker "DUCATI 998" (YELLOW)		1
	21	437.1.117.1AA	Sticker"testastretta" (RED)		2
	21	437.1.117.1AB	Sticker"testastretta" (YELLOW)		2
	22	486.1.057.1A	L.H. side panel		1
	23	486.1.058.1A	R.H. side panel		1
	24	460.1.106.1B	Net		1
	25	460.1.105.1B	Net		1
	26	850.4.044.1A	Quik fastening		12
	27	529.1.008.1A	Cat's eye		2

CATALOGUE No:
ISSUED:**915.1.137.1A**
07 - 01

DRAWING

037

FUEL INFEED

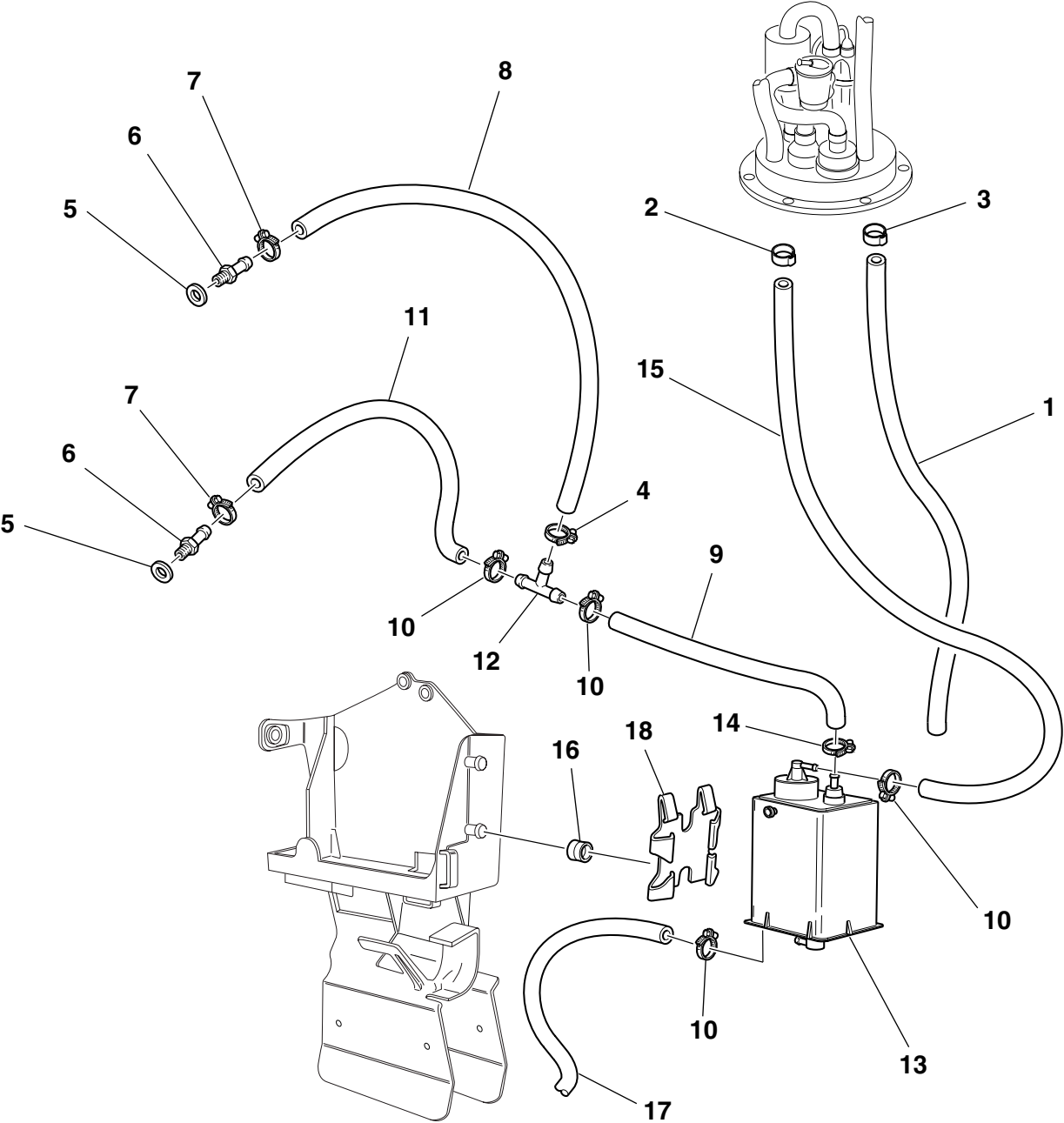

DRAWING

037

FUEL INFEED

NOTES	NO.	CODE NO.	DESCRIPTION	VALIDITY	Q.TY	
	1	590.1.095.1A	Breather pipe		1	
	2	741.4.057.1A	Clamp		1	
	3	741.4.043.1A	Clamp		1	
	4	741.4.059.1A	Clamp		1	
	5	420.2.000.7A	Copper gasket		2	
	6	814.1.111.1B	Union		2	
	7	741.4.013.1B	Clamp		2	
	8	590.1.111.1A	Fuel pipe		2	
	9	590.1.117.1A	Tube		1	
	10	741.4.063.1A	Clamp		4	
	11	590.1.192.1A	Tube		1	
	12	0361.98.850	Shunt valve		1	
	13	426.1.007.1B	CANISTER filter		1	
	14	741.4.058.1A	Clamp		1	
	15	590.1.174.1A	Tube		1	
	16	764.1.029.1A	Rubber pad		2	
	17	590.1.141.1A	Tube		1	
	18	827.1.157.1A	Plate		1	

NOTES	NO.	CODE NO.	DESCRIPTION	VALIDITY	Q.TY	
-------	-----	----------	-------------	----------	------	---

DRAWING

038

MARKING PLATES

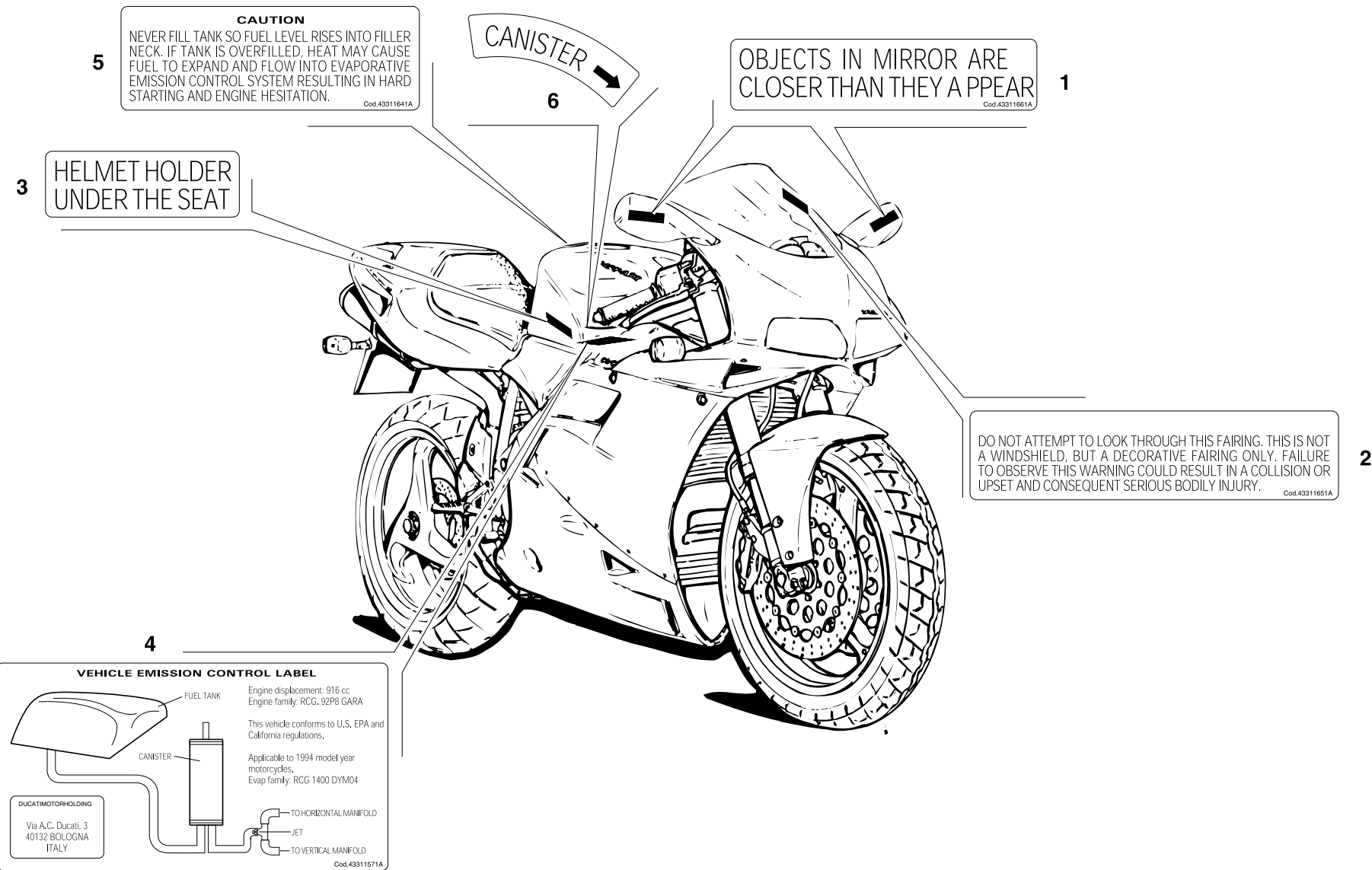

DRAWING

038

MARKING PLATES

NOTES	NO.	CODE NO.	DESCRIPTION	VALIDITY	Q.TY	
	1	433.1.166.1A	Label		2	
	2	433.1.165.1A	Sticker		1	
	3	433.1.170.1A	Sticker		1	
	4	432.1.300.1A	Sticker		1	
	5	433.1.164.1A	Sticker		1	
	6	433.1.172.1A	Sticker		1	

NOTES	NO.	CODE NO.	DESCRIPTION	VALIDITY	Q.TY	
-------	-----	----------	-------------	----------	------	---

PAINTS

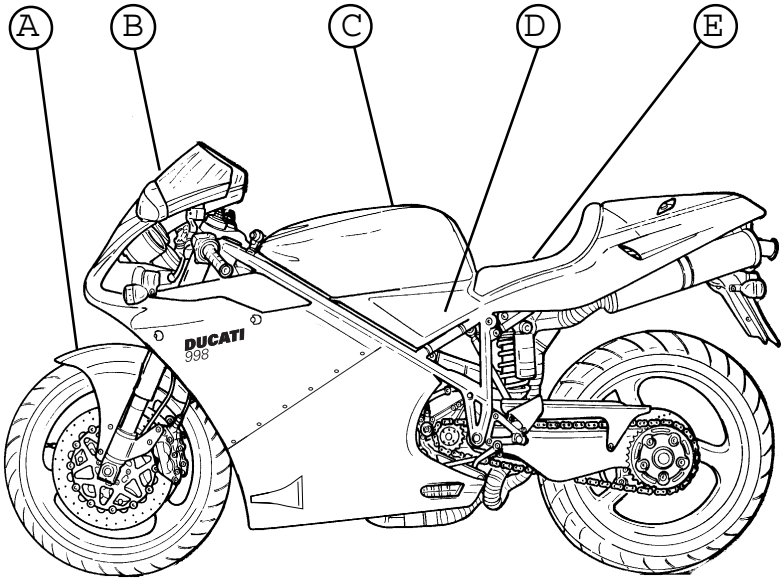

- A Front fender
- B Head light fairing
- C Fuel tank
- D Airbox
- E Seat

Colore	Codice	Codice	Codice
Paint	Code	Code	Code
Vernis	Code	Code	Code
Slacken	Code	Code	Code
Lacas	Codice	Codice	Codice
		PPG	

"Rosso Anniversary DUCATI" 473.101

Giallo DUCATI 473.201

INDEX

CODE No.	Drwg.	POS. N.	CODE No.	Drwg.	POS. N.	CODE No.	Drwg.	POS. N.	CODE No.	Drwg.	POS. N.	CODE No.	Drwg.	POS. N.
0000.07051	29	11	0000.79672	21	10	0412.02.295	30	21	0670.49.310	9	26	140.1.019.1A	14	10
0000.33552	24	20	0000.79673	21	3	0419.50.045	34a	13	0670.49.910	9	21	146.2.065.1B	6	1
0000.39727	26	31	0011.52.010	10	6	0419.50.115	34a	8	0670.92.010	10	14	147.1.014.1A	8	10
0000.44099	18b	8	0011.52.010	11	21	0619.50.065	12	17	0675.03.210	1	2	148.2.094.1B	15	15
0000.44099	19	13	0023.37.153	30	16	0647.29.040	12	15	0675.49.540	16	11	148.2.095.1B	15	20
0000.44240	19	28	0124.40.060	8	15	0647.92.170	4	27	0675.49.540	34	29	148.2.096.1B	15	14
0000.44240	29	16	0150.70.120	5	10	0659.03.810	35a	39	0755.29.025	6	10	148.2.097.1B	15	18
0000.48971	31	2	0150.70.120	9	28	0659.16.555	4	1	0755.29.025	8	12	149.1.032.1A	3	25
0000.55698	36	8	0170.91.730	29	45	0660.13.060	2	19	0759.49.280	9	15	150.2.006.1A	3	2
0000.56750	20	14	0214.07.350	2	22	0660.13.070	2	13	0765.92.205	2	21	150.2.047.1A	3	27
0000.56803	18b	26	0251.47.050	3	1	0660.13.143	2	9	0797.72.068	18	13	150.2.053.1A	3	16
0000.59056	23	17	0251.47.054	3	1	0660.13.165	2	25	0797.72.068	18a	16	158.2.009.1A	6	5
0000.59056	26	5	0272.91.090	2	8	0660.16.145	4	21	0797.72.068	18b	5	160.1.057.1A	12	13
0000.61078	24	12	0361.98.850	37	12	0660.49.053	9	17	0797.72.068	21	24	160.1.094.1A	15	21
0000.61078	26	18	0364.99.020	29	3	0660.50.020	12	8	0799.13.110	2	27	160.1.095.1A	19	2
0000.62648	27	7	0364.99.020	36	15	0665.49.680	5a	1	0803.77.010	27	17	160.1.096.1A	19	18
0000.62652	32	5	0370.49.250	10	22	0670.16.145	3	7	0905.49.960	9	20	160.2.021.1C	28	5
0000.62726	36	10	0370.72.020	24	8	0670.16.150	3	3	112.1.007.2BA	6	8	160.9.037.1A	34a	1
0000.62729	19	11	0370.72.020	25	18	0670.16.155	3	19	112.1.007.2BB	6	8	162.1.001.1B	4	7
0000.62729	32	6	0400.09.050	2	21	0670.16.163	3	11	117.1.025.2A	26	15	170.2.032.1A	4	17
0000.62730	19	21	0400.17.030	10	13	0670.16.164	3	11	117.2.006.1A	4	29	171.2.020.2B	8	13
0000.63150	31	20	0400.17.030	4	26	0670.16.164	3	15	117.2.030.1A	23	27	172.1.002.1B	3	10
0000.64471	27	6	0400.29.040	8	14	0670.16.165	3	15	120.2.083.1A	7	10	172.1.003.1C	3	8
0000.66181	25	15	0400.29.125	2	34	0670.16.170	3	26	121.1.078.1A	7	3	172.1.004.1C	3	5
0000.66527	18b	25	0400.29.126	2	34	0670.16.171	3	26	121.1.079.1A	7	2	172.1.005.1C	3	9
0000.69056	26	28	0400.49.240	11	14	0670.16.184	3	15	121.2.031.1A	7	4	172.1.006.1B	3	18
0000.78348	20	24	0400.49.240	5	13	0670.16.185	3	15	122.2.064.1A	7	1	172.1.007.1B	3	24

INDEX

CODE No.	Drwg.	POS. N.	CODE No.	Drwg.	POS. N.	CODE No.	Drwg.	POS. N.	CODE No.	Drwg.	POS. N.	CODE No.	Drwg.	POS. N.
172.1.008.1C	3	22	242.2.038.1BB	11	13	254.4.001.1A	5	4	340.2.113.1A	22a	5	365.2.016.1B	30	1
172.1.009.1C	3	21	243.1.025.1AD	5	1	255.1.010.1B	8	18	340.2.114.1A	22a	1	365.2.016.1C	30	1
172.1.010.1C	3	20	243.2.036.1A	5a	6	255.1.019.1A	15	22	341.1.011.1A	22	23	369.1.003.1A	30	37
172.1.011.1C	3	23	245.1.027.1A	8	2	264.4.014.3B	11	1	342.2.027.1A	22	1	370.1.014.1A	30	19
173.1.012.3A	12	20	245.1.045.1A	8	1	270.4.001.1A	12	1	343.2.005.1A	22	4	372.2.004.1A	30	8
174.1.025.1A	9	12	245.1.046.1A	8	3	276.1.025.1B	12	16	347.1.011.1D	22a	20	389.4.006.1A	18b	21
174.2.025.3A	9	1	246.1.004.1A	31	29	282.4.039.1A	17	5	349.1.054.1C	22a	14	389.4.007.1A	18b	21
176.1.001.1A	12	6	246.1.005.1A	31	6	283.4.003.1A	34a	22	349.1.055.1B	22a	17	389.4.008.1A	18b	21
176.1.009.1A	12	10	246.1.068.1A	18b	22	284.4.002.1A	17	6	349.1.064.1A	22a	22	389.4.010.1A	18b	21
180.1.001.1A	2	11	247.1.002.1BC	11	23	285.4.003.1A	18b	3	349.1.065.1A	22a	23	389.4.013.1A	18b	21
180.1.002.1A	2	12	247.1.073.1A	23	11	286.4.059.1A	18	1	349.1.095.1A	22a	16	389.4.014.1A	18b	18
180.1.008.1A	2	24	247.1.074.1A	23	8	287.2.004.1A	17	4	349.1.096.1A	22a	8	389.4.016.1A	18b	21
182.2.010.1A	2	18	247.1.083.1AE	11	2	301.2.109.2A	15	1	349.1.097.1A	22a	21	390.4.003.1A	35	31
184.1.001.1A	26	14	247.1.096.1A	29	39	303.1.024.1A	13	12	349.1.098.1A	22a	25	390.4.003.1A	35a	31
190.2.001.3A	4	8	247.1.097.1A	29	40	303.1.024.1AB	13	12	349.1.099.1A	22a	18	395.4.013.1A	18a	7
194.2.001.1A	4	12	247.1.104.1A	9	2	303.1.024.1AC	13	12	349.1.100.1A	22a	19	397.4.002.1A	18a	15
195.4.003.1A	4	22	247.1.114.1AB	11	31	303.1.024.1AD	13	12	349.1.101.1A	22a	10	400.2.015.1B	20	12
196.1.001.1B	4	10	247.1.120.1A	7	8	303.1.025.1A	13	9	349.1.102.1A	22a	12	401.4.028.1A	20	23
198.1.027.1A	4	13	247.1.122.1A	15	6	303.1.025.1AB	13	9	349.1.103.1A	22a	13	401.4.032.1A	20	23
208.1.009.3A	13	3	247.1.147.1A	14	1	303.1.025.1AC	13	9	349.1.104.1A	22a	15	402.4.012.1A	20	26
209.1.013.5A	13	16	247.1.148.1A	14	2	303.1.025.1AD	13	9	349.1.109.1C	22a	9	403.1.013.1A	20	5
209.1.014.5A	13	4	247.1.149.1A	14a	1	304.1.031.1A	13	13	349.1.110.1C	22a	6	404.4.006.1A	20	27
210.1.027.1A	13	14	247.1.150.1A	14a	2	304.1.031.1AB	13	13	349.2.003.1C	22a	24	407.4.001.1B	20	21
211.1.031.1A	13	11	247.1.155.1A	7	9	304.1.031.1AC	13	13	349.2.010.1A	22a	7	408.1.010.1A	20	18
220.3.208.3A	33	21	250.2.030.3A	9	5	304.1.033.1A	13	10	360.2.030.1A	22	7	417.6.011.3A	5a	7
220.3.208.3A	9	16	251.2.001.4B	11	29	304.1.033.1AB	13	10	360.2.031.1A	22	35	417.6.075.9A	5	8
225.2.042.1A	10	1	254.1.001.1A	11	25	304.1.033.1AC	13	10	364.4.003.1A	22	21	417.6.082.9A	10	10

INDEX

CODE No.	Drwg.	POS. N.	CODE No.	Drwg.	POS. N.	CODE No.	Drwg.	POS. N.	CODE No.	Drwg.	POS. N.	CODE No.	Drwg.	POS. N.
417.6.082.9A	10a	13	433.1.165.1A	38	2	442.2.070.1AB	31	1	460.1.111.1A	19	15	480.1.113.1AA	36a	2
417.9.050.6A	12	3	433.1.166.1A	38	1	446.1.002.1A	30	41	462.3.003.7A	2	31	480.1.113.1AB	36a	2
417.9.050.6A	18a	12	433.1.167.1A	30	42	447.1.019.1A	30	25	462.3.003.8A	11	7	480.1.114.1AA	36a	14
418.4.052.7A	15	11	433.1.167.1B	30	42	447.1.020.1A	30	26	462.3.003.8A	2	29	480.1.114.1AB	36a	14
420.2.000.7A	14	8	433.1.170.1A	38	3	449.1.041.1A	3	12	462.4.037.6A	18a	11	480.3.101.1A	36a	2
420.2.000.7A	37	5	433.1.171.1A	35	21	451.1.017.1A	8	23	462.4.037.6A	9	11	480.3.102.1A	36a	14
420.2.001.0A	11	32	433.1.172.1A	38	6	451.1.018.2A	8	6	462.4.037.8A	9	9	481.2.012.1BA	36	1
420.2.001.0A	16	7	433.1.179.1A	18b	15	451.1.019.1C	8	24	463.2.050.5A	14	5	481.2.012.1BB	36	1
420.2.001.0A	19	30	433.1.272.1A	18b	23	451.1.020.1C	8	7	463.2.050.5A	14a	4	481.3.012.1A	36	2
420.2.001.0A	2	5	435.1.090.1AA	34	15	455.1.005.1A	35	11	463.2.053.7A	4	15	483.2.034.1AA	35	1
420.2.001.0A	24	17	435.1.090.1AB	34	15	455.1.005.1A	35a	11	463.4.026.9A	4	16	483.2.034.1AB	35	1
420.2.001.0A	25	8	435.1.111.1AA	34	28	455.2.003.1A	2	4	463.4.047.7A	5	6	483.2.041.1AA	35a	1
420.2.001.0A	26	23	435.1.111.1AB	34	28	456.1.006.1A	23	20	463.7.022.6A	4	18	483.2.041.1AB	35a	1
420.2.001.0A	33	17	437.1.115.1AA	35a	40	456.2.007.1A	23	19	464.1.005.1A	23	12	483.3.019.2A	35a	21
420.2.001.0A	34	19	437.1.117.1AA	36a	21	457.2.008.1A	26	6	464.1.006.1A	23	5	483.3.022.3A	35	39
420.2.001.0A	34a	2	437.1.117.1AB	36a	21	460.1.040.1A	30	40	465.1.008.1A	29	7	484.1.029.1B	34a	27
420.2.006.2A	10	2	438.1.240.1A	35	3	460.1.051.1B	35	44	465.1.010.1A	29	8	484.1.039.1AA	36a	15
420.2.006.4A	16	21	438.1.240.1A	35a	3	460.1.051.1B	35a	43	470.1.032.1AB	29	1	484.1.039.1AB	36a	15
425.4.004.1B	34a	6	438.1.240.1AB	35	3	460.1.052.1B	35	45	470.1.061.1AA	23	1	484.3.039.1A	36a	15
426.1.007.1B	37	13	438.1.240.1AB	35a	3	460.1.052.1B	35a	44	470412	35	26	486.1.038.1C	29	10
426.2.002.1A	31	30	438.1.242.1A	36a	13	460.1.053.1A	35a	41	470412	35a	26	486.1.057.1A	36a	22
426.2.003.1A	31	7	438.1.242.1AB	36a	13	460.1.054.1A	35a	42	480.1.106.1AA	36a	1	486.1.058.1A	36a	23
427.1.003.1A	34a	20	438.1.243.1A	36a	20	460.1.056.1A	36	18	480.1.106.1AB	36a	1	486.1.060.1A	31	34
427.4.002.1A	34a	17	438.1.243.1AB	36a	20	460.1.057.1A	36	17	480.1.107.1AA	36a	6	487.1.011.1A	36	7
430.4.004.1A	34a	14	442.1.014.1B	31	31	460.1.067.1A	36a	4	480.1.107.1AB	36a	6	492.4.011.1B	28	20
432.1.300.1A	38	4	442.1.015.1B	31	4	460.1.105.1B	36a	25	480.1.111.1A	36a	5	492.4.038.1A	27	5
433.1.164.1A	38	5	442.2.070.1AA	31	1	460.1.106.1B	36a	24	480.1.112.1A	36a	11	494.2.043.1A	28	10

INDEX

CODE No.	Drwg.	POS. N.	CODE No.	Drwg.	POS. N.	CODE No.	Drwg.	POS. N.	CODE No.	Drwg.	POS. N.	CODE No.	Drwg.	POS. N.
497.2.001.2A	27	18	523.1.004.1A	36	4	552.1.040.1A	1d	11	588.4.009.1A	34a	26	598.2.028.1A	29	37
498.1.009.1A	27	3	525.1.004.2A	29	28	552.4.013.1A	33	19	588.4.010.1A	34a	9	598.4.011.3A	22	32
501.2.020.1AA	27	10	525.4.005.3A	35	29	552.4.020.1A	11	38	590.1.055.1A	34a	10	60N101079	10a	5
502.1.022.1AA	27	16	525.4.005.3A	35a	29	552.4.028.1A	1c	15	590.1.056.1A	34a	5	60N101079	11	6
510.1.061.1A	20	13	529.1.006.1A	29	54	552.4.031.1A	20	2	590.1.057.1A	34	11	60N102482	35	13
510.1.070.1A	20	28	529.1.006.1A	35	32	553.4.003.1A	33	24	590.1.058.1A	34a	19	60N102482	35a	13
510.1.082.1A	21	13	529.1.006.1A	35a	32	556.1.013.2A	23	38	590.1.059.1A	34a	16	60N102509	2	28
510.1.163.1A	21	18	529.1.008.1A	36a	27	556.2.025.1A	23	35	590.1.060.1A	34	24	60N102509	35	43
510.1.165.1A	18b	16	532.4.001.1A	21	29	559.2.004.2A	29	9	590.1.076.1A	34	21	60N102509	5	2
510.1.209.1A	18b	1	532.4.001.1A	29	33	561.1.010.1A	29	12	590.1.077.1A	34	22	60N102510	11	19
513.1.008.2D	18	4	538.4.006.1A	18a	6	561.1.019.1A	29	13	590.1.095.1A	37	1	60N102510	12	5
514.1.029.1B	18a	14	539.1.021.1A	2	6	564.1.018.1A	36a	17	590.1.111.1A	37	8	60N102510	15	5
514.1.030.1B	18a	13	539.1.023.1A	23	24	564.1.018.1AB	36a	17	590.1.117.1A	37	9	60N102510	16	10
514.1.032.1A	1d	9	539.4.003.1B	26	21	564.3.018.1A	36a	17	590.1.141.1A	37	17	60N102510	5	5
514.1.033.1A	1d	13	539.4.021.1A	25	5	570.1.069.1A	19	12	590.1.174.1A	37	15	60N102510	9	10
514.1.034.1A	1d	12	539.4.030.1A	5	9	570.1.070.1A	19	29	590.1.189.1A	1d	1	60N102511	11	15
514.1.035.1A	1d	10	540.4.011.1C	18a	8	571.1.069.1A	19	9	590.1.190.1A	1d	2	60N107335	11	3
514.1.036.1A	1d	10	541.4.003.1A	18a	5	573.1.069.1A	19	17	590.1.192.1A	37	11	60N107335	14	3
514.1.037.1A	1d	6	541.4.003.1A	21	32	574.1.069.1A	19	19	590.2.020.1A	34	25	60N107335	14a	3
514.1.038.1A	1d	14	548.4.028.1A	32	1	576.1.036.1A	19	24	592.1.007.3B	34a	24	60N107335	15	13
516.4.001.1AB	21	21	548.4.039.1A	16	16	585.1.011.1A	33	1	593.1.003.1B	10	11	60N107335	33	22
520.4.004.3B	21	1	549.1.017.1C	16	4	585.1.028.1B	31	19	593.1.018.1A	9	29	60N107335	4	28
521.4.007.1A	21	6	549.1.018.1C	16	1	585.1.029.1A	33	12	595.1.030.2B	35	38	60N107335	7	5
521.4.008.1A	21	7	550.4.011.1A	32	2	586.1.025.0BA	34	2	595.1.030.2BC	35	38	60N115062	23	25
521.4.009.1A	21	11	552.1.037.1A	1d	4	586.1.049.1AA	34	1	595.1.050.1A	35a	12	60N115062	26	7
521.4.010.1A	21	5	552.1.038.1A	1d	5	586.1.049.1AB	34	1	595.1.050.1B	35	12	60N115548	29	35
523.1.003.1A	36	14	552.1.039.1A	1d	7	587.1.023.1B	34	17	598.2.023.1A	29	20	60N115548	35	7

INDEX

CODE No.	Drwg.	POS. N.	CODE No.	Drwg.	POS. N.	CODE No.	Drwg.	POS. N.	CODE No.	Drwg.	POS. N.	CODE No.	Drwg.	POS. N.
60N115548	35a	7	631.4.009.1A	24	2	699.2.072.1A	36a	3	710.1.002.1A	4	23	713.1.099.1A	23	39
610.4.011.2C	25	26	632.1.018.2A	24	18	700.1.017.1A	28	9	710.1.023.1A	30	33	713.1.099.1A	35	37
610.4.012.2C	25	7	650.4.006.2A	22	27	700.1.019.1A	34	9	710.1.024.1A	30	34	713.1.099.1A	35a	37
611.4.005.2A	26	29	651.4.008.1A	22	8	700.1.020.1A	21	9	710.1.025.1A	30	7	713.1.109.1A	35a	2
612.4.005.1A	24	21	652.4.004.3A	22	10	700.1.028.1A	34	14	710.1.026.1A	30	18	713.1.128.1B	11	27
612.4.008.1A	25	12	654.2.003.1A	22	5	701.4.003.1A	12	19	710.1.027.1A	19	5	713.1.140.1A	10a	4
612.4.008.1A	26	30	655.2.009.1A	22	37	701.4.004.1A	30	9	710.1.061.1A	6	7	713.1.144.1A	8	9
612.4.013.1A	26	32	656.1.035.1A	22	28	701.4.005.1A	3	4	710.1.062.1A	10	4	713.1.157.1A	3	31
612.4.014.1A	25	4	658.4.002.1B	22	31	701.4.007.1A	12	21	710.1.063.1A	10a	12	714.1.027.1A	27	15
612.4.017.1A	25	10	668.1.001.2A	11	16	702.4.004.1A	22	3	711.1.067.1A	28	7	714.1.028.1A	27	9
613.4.008.1A	26	26	668.1.026.1B	33	3	702.4.009.1A	11	11	711.1.091.1A	15	10	714.1.041.1A	28	12
613.4.021.1B	25	25	669.1.001.1E	13	6	702.4.010.1A	11	9	711.1.092.1A	15	4	715.1.003.1A	30	13
616.1.002.1A	34	23	670.4.016.1B	18b	17	702.4.013.1A	10	19	711.1.093.1A	7	12	7150.21.651	18a	9
618.4.036.2A	25	23	671.1.018.1A	18b	13	702.5.008.1A	10	7	711.1.095.1A	10a	7	716.1.021.2A	34	8
619.4.001.2C	26	27	671.1.019.1A	18b	14	702.5.008.1A	11	4	712.1.018.1A	28	8	716.1.028.1A	21	22
624.4.012.2A	25	1	672.1.029.1A	18a	21	702.5.016.1A	4	14	712.1.019.1A	30	32	716.1.029.2A	19	26
625.4.006.1A	26	12	676.2.038.1A	28	19	702.5.019.1A	10a	1	713.1.011.1A	3	15	716.1.044.1A	30	43
626.4.007.1B	25	2	676.4.021.1A	28	14	703.1.013.1A	22	17	713.1.012.1B	4	31	716.1.049.1A	22	18
626.4.008.1A	25	20	677.4.003.1A	1b	3	703.5.002.1A	15	24	713.1.014.1A	3	11	716.1.072.2A	8	20
626.4.009.1A	25	3	680.1.001.1B	9	7	70610.8120	4	11	713.1.014.1A	3	15	716.1.073.2A	8	17
626.4.010.1A	24	4	680.5.003.1A	15	19	70700.6208	14	7	713.1.014.1B	3	11	72094.1616	10	17
626.4.011.1A	24	3	684.1.052.1A	18	11	70700.6N02	24	10	713.1.014.1E	3	11	72121.2106	6	4
626.4.013.1A	26	25	697.2.013.1A	29	18	70700.6N02	25	19	713.1.014.1E	3	15	72237.0657	29	25
630.4.010.1AB	24	1	698.1.033.1A	1d	15	70700.6N02	26	20	713.1.014.1F	3	11	72237.0974	34a	12
631.4.004.1A	25	9	699.2.063.1A	1b	11	707006N01	8	4	713.1.078.1A	30	23	72276.0686	22	38
631.4.008.1A	24	5	699.2.064.1A	27	19	707006N02	33	5	713.1.082.1A	19	20	72944.1542	8	21
631.4.008.1A	26	24	699.2.072.1A	36	6	710.1.001.1A	9	13	713.1.089.1A	36	5	729905FN1	25	27

INDEX

CODE No.	Drwg.	POS. N.	CODE No.	Drwg.	POS. N.	CODE No.	Drwg.	POS. N.	CODE No.	Drwg.	POS. N.	CODE No.	Drwg.	POS. N.
729906FN1	18a	10	741.1.012.1A	18b	10	748.1.024.1A	19	3	759.1.008.1A	28	1	76402.0002	3	17
729908FN1	8	8	741.1.012.1A	21	25	748.4.024.1A	28	4	759.1.009.1A	27	12	766.1.020.1A	15	2
729910FF1	30	15	741.1.013.1A	18b	11	749.4.030.1A	35	15	760.4.003.1A	29	26	766.1.024.1A	10	16
732.1.017.1A	29	27	741.4.001.1A	33	10	749.4.030.1A	35a	15	76267.0012	9	24	766.4.012.1A	13	21
732.2.002.2A	29	6	741.4.002.1A	33	30	749.5.001.1A	29	51	76270.0827	3	29	76835.1134	2	10
734006N01	12	2	741.4.002.1A	7	15	750.1.002.1B	4	25	763106N01	18	10	771.1.003.1A	30	17
734306N01	11	41	741.4.004.1A	34	10	750.1.007.1A	3	14	763106N01	23	21	771.1.004.1A	34	7
734306N01	34	13	741.4.004.1A	34a	4	750.1.012.2A	6	14	764.1.002.1A	13	8	771.4.006.1A	11	37
734406N01	16	12	741.4.013.1A	18	6	750.1.018.1A	28	2	764.1.003.1B	4	6	771.5.019.2B	20	3
734406N01	22	34	741.4.013.1B	37	7	750.1.019.1A	27	13	764.1.011.2A	23	18	771.5.025.2B	18b	4
7350.33.804	8	26	741.4.025.1A	33	34	750.1.021.1A	30	6	764.1.011.2A	26	10	771.5.040.2B	11	5
73500.0624	26	4	741.4.043.1A	24	14	750.1.022.1A	30	4	764.1.014.1A	35	18	771.5.040.2B	34	20
73500.1237	12	7	741.4.043.1A	25	16	750.1.024.1A	29	21	764.1.014.1A	35a	18	771.5.043.2B	4	4
73500.1237	9	25	741.4.043.1A	26	16	750.1.047.1A	15	7	764.1.017.1A	36a	19	771.5.045.7E	34	5
73500.1440	12	11	741.4.043.1A	37	3	750.1.048.1A	23	31	764.1.022.1A	16	17	771.5.066.2B	11	20
73500.1542	2	15	741.4.057.1A	37	2	750.1.054.1A	23	2	764.1.022.1A	32	4	771.5.066.2B	14	11
73503.3380	10	9	741.4.058.1A	37	14	750.1.057.1A	6	13	764.1.024.1A	19	7	771.5.072.2B	10a	14
73503.3380	10a	10	741.4.059.1A	37	4	750.5.001.1A	2	23	764.1.024.1A	35	36	771.5.072.2B	11	40
73503.3380	11	17	741.4.063.1A	37	10	75113.2566	4	20	764.1.024.1A	35a	36	771.5.072.2B	14a	8
73503.3449	34a	23	741.4.064.1A	33	11	75143.3380	10a	11	764.1.025.1A	31	33	771.5.073.2B	11	36
736.4.012.1A	36	12	741.4.067.1A	14	9	75162.2566	27	8	764.1.029.1A	37	16	771.5.078.2B	12	12
736.4.013.1B	31	9	741.5.027.1B	31	26	75162.2566	30	22	764.4.003.1A	29	50	771.5.078.2B	5	3
736.4.013.1B	36a	18	74172.1008	8	16	75183.2054	8	25	76400.0001	30	20	771.5.080.2B	10a	15
737.4.012.4A	8	22	74224.0570	4	24	75191.3380	10	5	76401.0002	23	26	771.5.123.8C	2	30
741.1.010.1A	18b	9	747.1.005.1A	29	22	75791.1747	10	21	76401.0003	23	22	771.5.125.2C	29	24
741.1.011.1A	29	14	747.5.001.1A	23	23	75791.1747	10a	2	76401.0009	30	3	771.5.129.2B	9	8
741.1.011.1A	33	6	748.1.014.1A	27	1	75794.1542	10a	9	76401.0010	30	5	771.5.136.2B	10a	17

INDEX

CODE No.	Drwg.	POS. N.	CODE No.	Drwg.	POS. N.	CODE No.	Drwg.	POS. N.	CODE No.	Drwg.	POS. N.	CODE No.	Drwg.	POS. N.
771.5.266.2B	28	22	772.1.007.1A	34	12	777.5.234.2B	35	19	779.1.202.1A	32	8	788.1.054.1A	12	4
771.5.431.2B	25	6	772.1.008.1A	31	15	777.5.234.2B	35a	19	779.1.203.1A	2	7	788.1.056.1A	11	30
771.5.639.2B	20	8	772.1.017.1A	31	16	778.5.012.1A	13	20	779.1.213.1A	23	29	788.1.062.1A	15	9
771.5.639.2B	21	14	772.5.003.1A	29	38	779.1.007.2A	6	9	779.1.215.1A	16	15	788.1.064.1A	14	6
771.5.664.2B	22	19	772.5.003.1A	35	2	779.1.009.1A	19	22	779.1.232.1A	17	2	788.1.064.1A	14a	5
771.5.667.2B	20	29	772.5.021.1A	18	9	779.1.026.1A	10	3	779.4.003.1A	17	8	788.1.066.1AA	11	39
771.5.667.2B	21	2	772.5.023.1A	19	31	779.1.029.1A	10a	16	779.4.005.1A	23	16	788.1.066.1AB	11	39
771.5.667.2B	22	26	772.5.023.1A	22	29	779.1.039.1A	2	3	779.5.001.1A	9	6	788.1.066.1AC	11	39
771.5.667.2B	23	14	772.5.024.1A	18b	6	779.1.058.1A	24	16	779.5.003.1A	34	3	789.1.001.1A	34a	25
771.5.667.2B	29	29	772.5.024.1A	22	11	779.1.058.2A	25	11	779.5.009.1A	35a	38	790.1.004.1A	19	1
771.5.669.2B	22	25	772.5.024.1A	26	11	779.1.058.2A	26	22	779.5.020.1A	9	3	791.1.012.1A	34	4
771.5.669.2B	24	6	772.5.024.1A	29	17	779.1.060.1A	22	16	779.5.030.1A	15	25	791.1.035.1A	31	11
771.5.669.2B	25	24	772.5.025.1A	18a	3	779.1.082.1A	24	19	780.1.005.1A	10a	6	791.1.041.1B	31	14
771.5.672.2B	21	8	772.5.025.1A	21	20	779.1.085.1A	19	8	780.1.007.1A	19	27	791.2.028.1A	7	18
771.5.721.2B	27	4	772.5.025.1A	23	7	779.1.088.1A	18b	19	780.1.008.1A	34a	3	799.1.025.1A	2	20
771.5.723.2B	22	14	772.5.025.1A	30	39	779.1.092.1A	24	7	780.1.016.1A	6	3	799.1.045.1A	23	3
771.5.723.2B	23	6	772.5.025.1A	31	23	779.1.092.1A	25	17	780.1.018.1A	9	31	799.1.048.1A	19	4
771.5.723.2B	29	43	772.5.025.1A	32	3	779.1.109.1A	6	2	780.5.001.1A	11	33	799.1.049.1A	2	1
771.5.725.2B	22	12	772.5.025.1A	33	25	779.1.121.2A	33	13	780.5.001.1A	16	14	799.1.051.2A	6	15
771.5.754.2B	23	36	772.5.025.1A	36a	16	779.1.137.1A	36	3	781.1.003.2A	16	5	799.1.055.1A	9	30
771.5.754.2B	26	2	774.5.002.1B	31	5	779.1.162.1A	9	27	781.1.003.2A	16	20	799.1.057.1A	35	16
771.5.937.2B	30	11	774.5.004.1A	35	35	779.1.165.1A	16	8	786.1.055.2A	7	11	799.1.057.1A	35a	16
771.5.938.2B	30	12	774.5.004.1A	35a	35	779.1.187.1A	8	5	786.1.056.1A	7	13	799.1.058.1A	22	36
772.1.002.1A	30	14	775.1.006.1A	18	3	779.1.189.1A	15	12	788.1.044.1A	31	32	799.1.064.1A	21	16
772.1.003.1A	30	35	776.4.002.1A	20	19	779.1.190.1A	15	3	788.1.045.1A	31	10	799.1.083.1B	26	33
772.1.004.2A	30	31	777.5.038.2B	29	5	779.1.198.1A	9	23	788.1.048.1B	19	23	799.1.095.1A	13	18
772.1.005.1A	28	21	777.5.049.2C	11	24	779.1.201.1A	7	6	788.1.052.1A	5	14	799.1.096.1A	13	19

INDEX

CODE No.	Drwg.	POS. N.	CODE No.	Drwg.	POS. N.	CODE No.	Drwg.	POS. N.	CODE No.	Drwg.	POS. N.	CODE No.	Drwg.	POS. N.
799.2.001.1A	23	33	8000.56359	19	10	8000.67981	26	8	814.1.114.1A	1d	8	826.1.012.1A	10	18
799.2.077.2A	9	14	8000.56391	36	16	8000.68490	25	14	815.1.005.1A	16	3	827.1.067.1A	23	30
800.1.007.1A	7	17	8000.56443	18	5	8000.68490	26	19	815.1.022.1A	16	22	827.1.085.1A	35	14
800.1.008.1A	7	16	8000.56443	19	25	8000.70119	27	2	818.2.009.1A	4	3	827.1.085.1A	35a	14
800.1.039.1A	33	33	8000.56443	24	13	8000.70127	22a	3	819.1.017.1A	27	11	827.1.086.1A	35	20
800.1.040.1A	33	29	8000.56443	29	4	8000.70133	22a	4	819.2.039.2A	28	13	827.1.086.1A	35a	20
800.1.068.1A	33	23	8000.56443	29	34	8000.70139	1b	8	821.1.001.1A	2	26	827.1.089.1A	21	15
800.1.069.1A	33	32	8000.56443	35	8	8000.72911	35	30	821.1.051.1A	23	4	827.1.090.1A	21	17
800.1.071.1A	33	28	8000.56443	35a	8	8000.72911	35a	30	821.1.052.1A	26	9	827.1.095.1A	21	19
800.1.072.1A	33	26	8000.56741	20	22	8000.74504	21	27	821.1.054.1A	18b	20	827.1.099.2A	31	21
8000.20602	20	15	8000.56742	20	20	8000.74504	29	30	821.1.057.1A	35	10	827.1.108.1A	35a	24
8000.36230	21	12	8000.56747	20	17	8000.74505	21	28	821.1.057.1A	35a	10	827.1.111.1A	35	25
8000.36230	29	48	8000.56748	20	16	8000.74505	29	31	821.1.068.1A	29	44	827.1.111.1A	35a	25
8000.36726	21	4	8000.56752	20	11	8000.77921	34	18	821.1.070.1A	2	17	827.1.115.1A	29	15
8000.36726	29	32	8000.62652	16	18	8000.77936	20	25	821.1.092.2A	13	17	827.1.118.1A	35	24
8000.42278	20	10	8000.62653	30	27	8000.78345	22	6	821.1.093.3A	13	15	827.1.157.1A	37	18
8000.42345	25	21	8000.62655	29	46	80A0.06385	18	14	821.1.096.1A	26	13	827.1.168.1A	35	42
8000.44240	16	13	8000.62676	23	34	80A0.53548	23	13	821.1.098.2A	13	2	827.1.181.1A	21	30
8000.50442	33	31	8000.62726	18a	17	80A0.62649	19	6	821.1.099.3A	13	1	827.1.195.1A	18a	2
8000.50450	31	18	8000.62726	21	23	80C0.05893	29	23	821.1.103.1A	23	37	827.1.224.1A	17	1
8000.50454	31	24	8000.62726	30	28	80N0.21507	29	47	821.1.129.1A	18	12	827.1.230.1A	18a	18
8000.53249	33	18	8000.62726	34	16	812.1.024.1A	31	27	824.1.015.1A	23	28	827.2.215.1A	18	2
8000.53724	18	7	8000.62729	16	19	812.1.025.1A	31	8	824.1.016.1A	23	9	829.1.073.3A	34	27
8000.53724	18b	12	8000.66308	29	2	814.1.037.1AB	33	15	824.1.031.1A	29	41	829.1.077.2B	34a	15
8000.53724	21	26	8000.66336	36	11	814.1.081.1A	7	14	824.1.032.1A	29	42	829.1.078.1A	26	1
8000.53724	29	36	8000.66526	18b	24	814.1.090.1A	14a	7	825.1.009.1A	28	17	829.1.096.1A	18b	2
8000.56359	18b	7	8000.66774	22	30	814.1.111.1B	37	6	826.1.009.1A	2	33	829.1.104.1A	34a	7

INDEX

CODE No.	Drwg.	POS. N.	CODE No.	Drwg.	POS. N.	CODE No.	Drwg.	POS. N.	CODE No.	Drwg.	POS. N.	CODE No.	Drwg.	POS. N.
829.1.112.1BC	20	6	832.1.008.1A	35a	27	840.1.027.1A	13	11	840.1.070.1B	13	9	852.1.071.1A	22	13
829.1.117.1A	20	9	840.1.001.1A	13	11	840.1.028.1A	13	11	840.1.071.1B	13	9	852.1.071.1A	29	49
829.1.118.1A	20	7	840.1.002.1A	13	11	840.1.029.1A	13	11	840.2.001.1A	13	5	852.1.075.1A	36a	12
829.1.136.1A	29	53	840.1.003.1A	13	11	840.1.030.1A	13	11	840.2.002.1B	13	7	852.1.079.1A	31	28
829.1.190.1A	21	31	840.1.004.1A	13	11	840.1.031.1A	13	11	841.1.002.2A	4	2	852.1.094.1A	2	19
829.1.190.1B	18a	4	840.1.005.1A	13	11	840.1.032.1A	13	11	848.2.001.1B	22	22	852.1.104.1A	6	11
829.1.228.1A	24	9	840.1.006.1A	13	11	840.1.033.1A	13	11	850.1.003.1A	36a	9	852.1.104.1B	6	11
829.1.238.1A	25	22	840.1.007.1A	13	11	840.1.034.1A	13	11	850.2.002.1A	31	3	852.1.104.1C	6	11
829.1.242.1A	35	33	840.1.008.1A	13	11	840.1.051.1B	13	9	850.4.019.1A	36a	7	852.1.104.1D	6	11
829.1.242.1A	35a	33	840.1.009.1A	13	11	840.1.052.1B	13	9	850.4.023.1A	36a	10	852.1.104.1E	6	11
829.1.260.2A	23	32	840.1.010.1A	13	11	840.1.053.1B	13	9	850.4.031.1A	34a	28	852.1.104.1F	6	11
829.1.280.1B	16	9	840.1.011.1A	13	11	840.1.054.1B	13	9	850.4.037.1A	31	13	852.1.104.1G	6	11
829.1.282.1A	18a	1	840.1.012.1A	13	11	840.1.055.1B	13	9	850.4.041.1A	18a	20	852.1.104.1H	6	11
829.1.285.1B	18a	19	840.1.013.1A	13	11	840.1.056.1B	13	9	850.4.044.1A	36a	26	852.1.104.1I	6	11
829.1.286.1A	33	14	840.1.014.1A	13	11	840.1.057.1B	13	9	851.1.001.1B	4	9	852.1.104.1J	6	11
829.2.004.1A	35a	4	840.1.015.1A	13	11	840.1.058.1B	13	9	851.1.004.1A	3	13	852.1.104.1K	6	11
829.2.004.2A	35	4	840.1.016.1A	13	11	840.1.059.1B	13	9	851.1.010.1A	6	12	852.1.104.1L	6	11
829.2.079.1B	22	20	840.1.017.1A	13	11	840.1.060.1B	13	9	851.4.001.1A	4	5	852.1.104.1M	6	11
829.2.122.1AB	36	13	840.1.018.1A	13	11	840.1.061.1B	13	9	852.1.005.1A	2	14	852.1.104.1N	6	11
829.2.123.1AB	36	9	840.1.019.1A	13	11	840.1.062.1B	13	9	852.1.053.1A	2	2	852.1.114.1A	11	34
830.1.127.1A	30	38	840.1.020.1A	13	11	840.1.063.1B	13	9	852.1.053.1A	23	15	852.1.120.1A	9	4
830.1.144.1A	11	35	840.1.021.1A	13	11	840.1.064.1B	13	9	852.1.054.1A	26	3	852.1.135.1A	5a	3
830.1.154.1A	35	41	840.1.022.1A	13	11	840.1.065.1B	13	9	852.1.055.1A	28	3	852.4.010.1A	17	7
830.1.155.1A	35	40	840.1.023.1A	13	11	840.1.066.1B	13	9	852.1.057.1A	27	14	852.5.001.1A	29	52
830.1.210.1A	32	7	840.1.024.1A	13	11	840.1.067.1B	13	9	852.1.058.2A	28	6	852.5.001.1A	35	34
832.1.003.1A	30	24	840.1.025.1A	13	11	840.1.068.1B	13	9	852.1.059.1A	28	15	852.5.001.1A	35a	34
832.1.008.1A	35	27	840.1.026.1A	13	11	840.1.069.1B	13	9	852.1.068.1A	30	36	852.5.005.1A	9	18

INDEX

CODE No.	Drwg.	POS. N.	CODE No.	Drwg.	POS. N.	CODE No.	Drwg.	POS. N.	CODE No.	Drwg.	POS. N.	CODE No.	Drwg.	POS. N.
856.1.001.1A	3	6	872.1.017.1A	30	30	884.5.011.1A	11	8	88713.1073	1b	2	88765.0999	1	6
856.1.023.1A	19	14	872.1.026.1A	18	8	884.5.013.1A	5a	4	88713.1074	1b	4	88765.1000	1	5
856.1.031.1A	3	30	873.1.005.1A	15	26	886.1.014.1A	17	3	88713.1077	1b	16	88765.1005	1	5
856.1.042.1A	36a	8	873.1.037.1A	9	33	886.4.003.1A	11	10	88713.1091	1	11	88765.1006	1	5
856.1.043.1A	35	17	875.1.022.2A	30	2	886.4.021.1A	34a	11	88713.1096	1b	14	88765.1073	1c	21
856.1.043.1A	35a	17	875.1.048.1A	16	6	886.4.022.1A	34a	18	88713.1332	1	9	88765.1074	1c	21
856.1.061.1A	15	8	875.1.065.1A	1d	3	886.4.035.1A	11	22	88713.1344	1b	13	88765.1075	1c	21
856.1.062.1A	8	19	876.1.058.1A	33	7	886.4.037.1A	9	32	88713.1429	1	14	88765.1076	1c	21
856.1.064.1A	10	15	876.1.075.1A	33	9	886.4.043.1A	20	1	88713.1749	1a	13	88765.1077	1c	21
856.1.071.1A	12	9	876.1.076.1A	31	25	886.5.001.1A	34a	21	88713.1791	1a	14	88765.1126	1c	6
856.1.074.1A	15	23	876.1.078.1A	31	12	886.5.003.1A	28	16	88713.1805	1a	3	88765.1126A	1c	4
863.1.001.1A	28	11	876.1.080.1A	33	8	886.5.007.1A	15	16	88713.1806	1a	6	88765.1126B	1c	12
863.1.002.1A	12	14	876.2.054.1A	31	17	886.5.011.1A	7	7	88713.1821	1a	9	88765.1126C	1c	11
866.1.018.1A	35	28	877.1.037.1A	24	15	886.5.015.1A	16	2	88713.1886	1	10	88765.1126D	1c	14
866.1.018.1A	35a	28	877.1.039.1A	26	17	88700.5665	1	13	88713.1891	1	15	88765.1126E	1c	9
866.1.019.1A	35	9	877.1.067.1A	25	13	88713.0123	1	4	88713.1906	1a	16	88765.1126F	1c	13
866.1.019.1A	35a	9	881.1.010.1C	12	18	88713.0957	1b	12	88713.1920	1a	8	88765.1126G	1c	17
866.1.020.1A	35	6	881.1.012.1A	2	32	88713.1010	1a	15	88713.1994	1a	10	88765.1126H	1c	16
866.1.020.1A	35a	6	881.1.030.1A	11	42	88713.1037	1b	6	88713.2011	1a	7	88765.1126L	1c	19
866.1.021.1A	33	27	881.1.030.1A	34	26	88713.1038	1b	18	88713.2036	1	8	88765.1126M	1c	18
866.1.023.1A	35	22	881.2.001.1A	4	19	88713.1057	1b	15	88713.2060	1a	11	88765.1126N	1c	7
866.1.023.1A	35a	22	882.1.003.1A	8	11	88713.1058	1b	7	88713.2068	1a	1	88765.1126P	1c	10
866.1.024.1A	35	23	882.1.006.1A	2	16	88713.1059	1b	5	88713.2069	1a	2	88765.1126Q	1c	5
866.1.024.1A	35a	23	884.1.005.1A	22a	26	88713.1062	1b	9	88713.2096	1	1	88765.1126R	1c	3
872.1.011.1A	22	33	884.5.001.1A	22	15	88713.1068	1b	17	88713.2102	1a	4	88765.1126S	1c	22
872.1.015.1A	22	24	884.5.003.1A	23	10	88713.1071	1b	10	88713.2103	1	16	88765.1126T	1c	23
872.1.016.1A	30	29	884.5.004.1A	28	18	88713.1072	1b	1	88713.2133	1	12	88765.1126T	1d	16





INDEX

CODE No.	Drwg.	POS. N.	CODE No.	Drwg.	POS. N.	CODE No.	Drwg.	POS. N.	CODE No.	Drwg.	POS. N.	CODE No.	Drwg.	POS. N.
88765.1126U	1c	20	8H00.67545	35a	5	93823.2082	5	7						
88765.1126V	1c	8	913.7.065.1E	29	19	93823.2087	14	4						
88765.1126Z	1c	1	913.7.067.1E	29	19	93823.2087	14a	6						
88765.1181	1a	5	913.7.067.1F	29	19	93823.2087	33	16						
88765.1188	1a	12	914.7.023.1A	1c	2	93823.3156	10	12						
88765.1236	1	7	914.7.023.1B	1c	2	93827.0114	10	8						
88765.1237	1	7	914.7.023.1C	1c	2	93827.0114	5	12						
88765.1238	1	7	914.7.023.1D	1c	2	93827.0114	9	22						
88765.1239	1	7	914.7.023.1E	1c	2	94247.0014	10a	3						
88765.1240	1	7	919.1.001.2A	27	20	94247.0014	11	12						
88765.1241	1d	0	930.1.004.1A	22	2	94247.0014	5a	5						
88765.1242	1d	0	930.1.005.1A	22a	11	94460.0826	6	6						
88765.1243	1d	0	930.4.011.1A	30	10	98112.0002	1	4						
88765.1244	1d	0	930.4.020.1A	15	27									
88765.1245	1d	0	930.4.021.1A	5a	2									
88765.1298	1	3	930.4.022.1A	10	20									
893.1.002.1A	33	20	930.4.023.1A	3	32									
893.1.004.1A	33	2	930.5.005.1A	11	26									
893.1.005.1A	5	11	930.5.006.2B	11	28									
893.4.005.1A	24	11	930.5.007.1A	15	17									
894.2.009.1A	9	19	93783.0812	3	28									
895.4.001.2A	34	6	93783.1524	11	18									
8A00.67997	31	22	93785.1830	10a	8									
8A00.69056	22a	2	93823.0119	33	4									
8B00.67545	20	4	93823.0128	4	32									
8BB0.61070	19	16	93823.2018	4	30									
8H00.67545	35	5	93823.2037	22	9									

Spare parts catalogue 998 U.S.A.

DUCATI998



DUCATI MOTORHOLDING 	998	M.Y. '02	U.S.A.
<i>Spare Sparts Department</i>	<i>P.N. 91511371A</i>	<i>Luglio - July '01</i>	<i>Edizione - Edition 00</i>
DUCATI MOTORHOLDING 	998	M.Y. '02	U.S.A.
<i>Spare Sparts Department</i>	<i>P.N. 91511371A</i>	<i>Luglio - July '01</i>	<i>Edizione - Edition 00</i>
DUCATI MOTORHOLDING 	998	M.Y. '02	U.S.A.
<i>Spare Sparts Department</i>	<i>P.N. 91511371A</i>	<i>Luglio - July '01</i>	<i>Edizione - Edition 00</i>
DUCATI MOTORHOLDING 	998	M.Y. '02	U.S.A.
<i>Spare Sparts Department</i>	<i>P.N. 91511371A</i>	<i>Luglio - July '01</i>	<i>Edizione - Edition 00</i>