





Spare parts catalogue **999S** AMA **U.S.A.**

DUCATI *SUPERBIKE*

DUCATI MOTOR HOLDING 	999S AMA	M.Y. '07	U.S.A.
Spare Parts Department	P.N.91512541A	Ottobre - October '06	Edizione - Edition 00
DUCATI MOTOR HOLDING 	999S AMA	M.Y. '07	U.S.A.
Spare Parts Department	P.N.91512541A	Ottobre - October '06	Edizione - Edition 00
DUCATI MOTOR HOLDING 	999S AMA	M.Y. '07	U.S.A.
Spare Parts Department	P.N.91512541A	Ottobre - October '06	Edizione - Edition 00
DUCATI MOTOR HOLDING 	999S AMA	M.Y. '07	U.S.A.
Spare Parts Department	P.N.91512541A	Ottobre - October '06	Edizione - Edition 00

GENERAL INFORMATION

The present spare parts order exactly the right spare parts

When ordering specify:

1) the part's code number followed by its description; quantity needed;

2) the motorcycle's serial number, stamped on the steering head.

Reference to right and left apply to the vehicle in terms of its direction of movement.

Spare parts drawings are general and do not represent the part.

The contents of this catalogue are general and can undergo changes without prior notice.

VALIDITY

f.m.	Until V.I.N.
d.m.	From V.I.N.
f.m.m.	Up to engine number
d.m.m.	From engine number

LIST

CAL	California
CND	Canada

*Ducati Motor Holding S.p.A.
Commercial and Administration Office:
Via A. Cavalieri Ducati n. 3
40132 Bologna, Italy
Telefono 051 6413111
Fax 051 406580
Internet www.ducati.com*

CATALOGUE No: 915.1.254.1A
ISSUED: 10 - 06

CATALOGUE No: 915.1.254.1A
ISSUED: 10 - 06

PAINTS

Paint	Code
"Rosso Anniversary DUCATI"	(PPG) F_473.101
"Trasparente"	(PPG) 228.880



page	CONTENTS
4	001 WORKSHOP SPECIAL TOOLS
6	001a WORKSHOP SPECIAL TOOLS
8	001b WORKSHOP SPECIAL TOOLS
10	001c DIAGNOSIS TESTER DDS
12	001d WORKSHOP SPECIAL TOOLS
14	002 GEARCHANGE
18	003 GEAR-BOX
22	004 CLUTCH
26	005 CLUTCH COVER
28	005a CLUTCH COVER
30	006 CRANKSHAFT
32	007 CYLINDERS - PISTONS
34	008 TIMING
38	009 FILTERS AND OIL PUMP
40	010 HALF CRANKCASES
44	010a HALF CRANKCASES
46	011 WATER PUMP - ALTERNATOR COVER
50	012 ELECTRIC STARTER AND IGNITION
52	013 HEAD: TIMING
56	014 COLLECTORS AND HEAD COVERS
58	014a HEAD COVERS
60	015 HEAD
62	016 OIL COOLER
64	017 THROTTLE BODY
66	018 BATTERY BOX MOUNT
68	018a INJECTION SYSTEM
70	019 EXHAUST SYSTEM
74	020 FRONT HEAD-LIGHT AND INSTRUMENT PANEL
78	020a FRONT WIRING
80	021 HALF-HANDLEBARS - SHOCK-ADSORBER
84	021a FRONT FORK
86	022 FRAME
90	022a STAND
92	023 CLUTCH CONTROL
94	024 FRONT HYDRAULIC BRAKE
96	025 REAR HYDRAULIC BRAKE
100	026 FRONT AND REAR WHEELS
104	027 REAR FRAME
106	027a NUMBER PLATE HOLDER
110	028 REAR SUSPENSION
112	028a REAR FORK
116	029 AIR INDUCTION - OIL VENT
118	030 WATER RADIATOR ASSY
120	031 COOLING CIRCUIT
122	032 FUEL TANK
124	032a FUEL SYSTEM
126	033 SEAT
130	034 HEADLIGHT FAIRING
134	034a FAIRING
140	035 FUEL INFEED
142	036 MARKING PLATES

DRAWING

001

WORKSHOP SPECIAL TOOLS

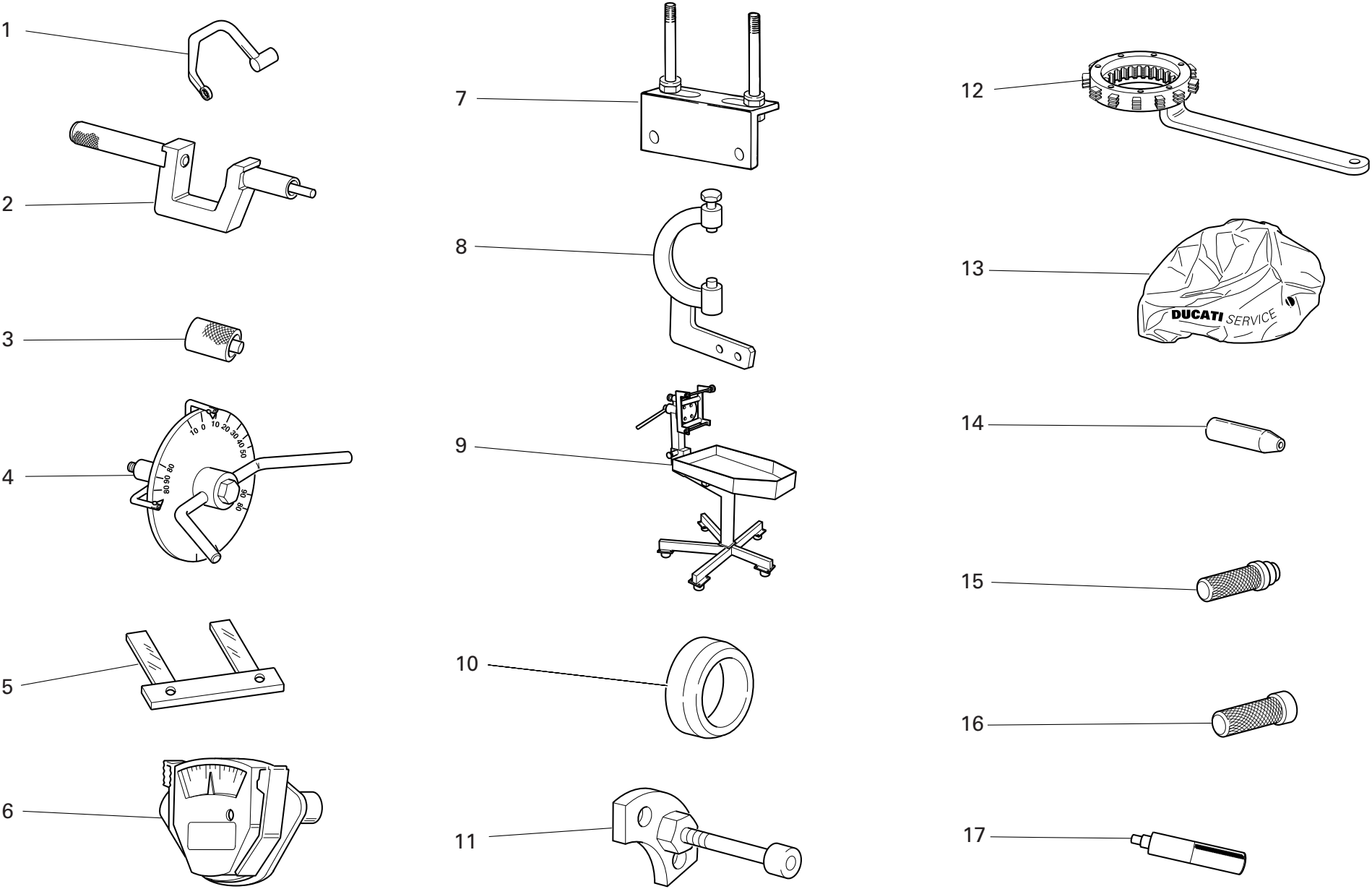

DRAWING

001

WORKSHOP SPECIAL TOOLS

NOTES NO.	CODE NO.	DESCRIPTION	VALIDITY	Q.TY 
1	88713.2676	Head nuts holder wrench		1
2	88713.1429	Tool to drive valve seal ring ø7		1
3	88765.1298	Spacer for checking lower valve shim		1
4	88713.0123	Degree wheel holder tool for ignition advance check		1
4	98112.0002	Degree wheel		1
5	88765.1000	Fork feeler gauge 0.1 mm		1
5	88765.1005	Fork feeler gauge 0,2 mm		1
5	88765.1006	Fork feeler gauge 0.3 mm		1
6	88765.0999	Timing belt control gauge		1
7	88713.2103	Head mounting base		1
8	88713.2036	Flywheel Wrench		1
9	88713.1832	Bench for engine repair		1
10	88700.5665	Sleeve for installing clutch bell gear		1
11	88713.1091	Plate for positioning gear engagement fork		1
12	88713.2133	Wrench to hold cluch housing drum steady		1
13	88713.1886	Engine canvas		1
14	88700.5749	Crankcases assembling cap		1
15	88713.0869	Tool for assembling water pump front seal		1
16	88713.0870	Tool for assembling water pump front seal		1
17	88713.2669	Roller cage fitting tool on primary shaft		1

NOTES NO.	CODE NO.	DESCRIPTION	VALIDITY	Q.TY 
-----------	----------	-------------	----------	--

DRAWING 001a WORKSHOP SPECIAL TOOLS

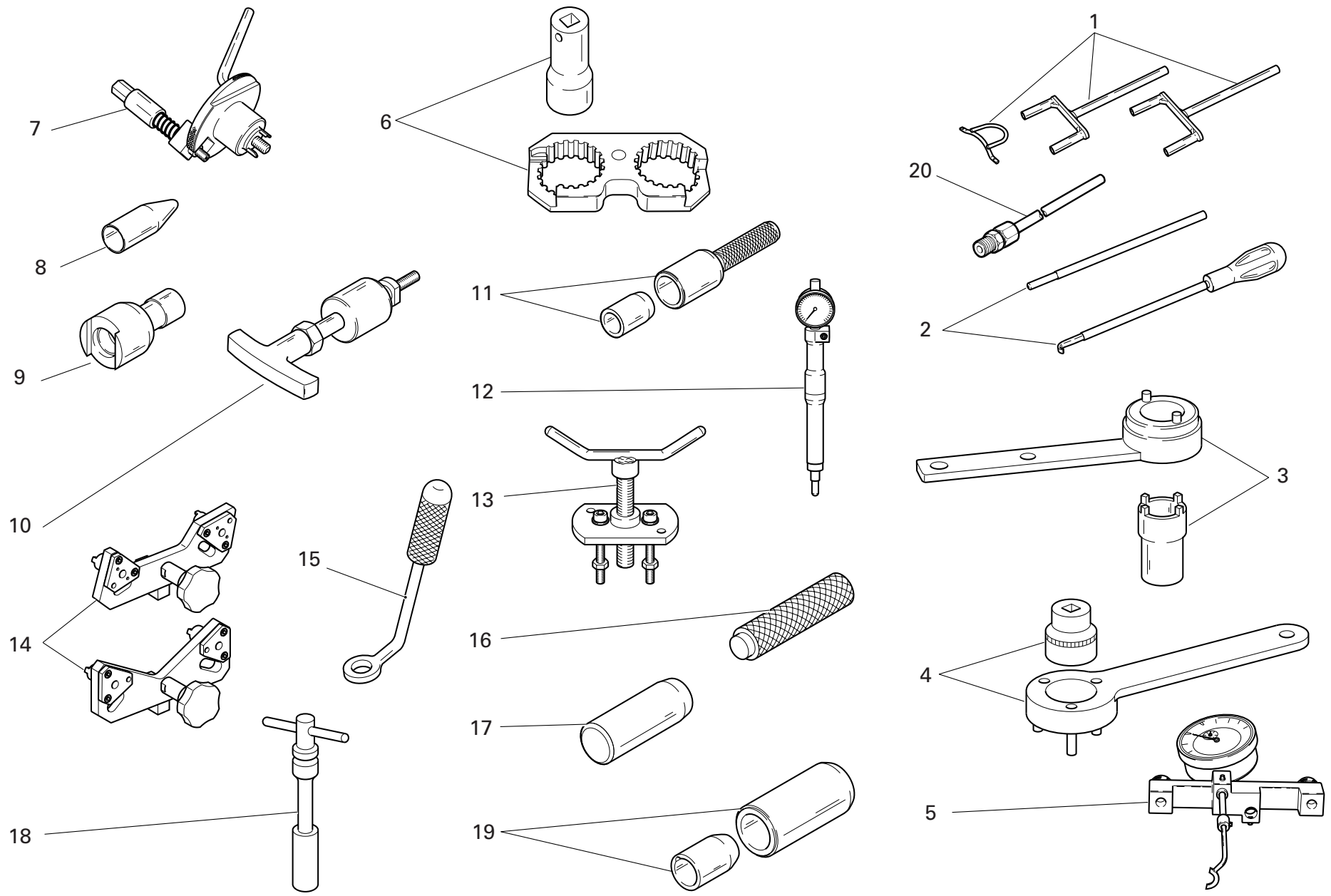

DRAWING

001a

WORKSHOP SPECIAL TOOLS

NOTES NO.	CODE NO.	DESCRIPTION	VALIDITY	Q.TY	
1	88713.2068	Closing rocker pre-load kit		1	
2	88713.2069	Rocker spring pre-load compound kit		1	
3	88713.1805	Driving roller tightening tool		1	
4	88713.2102	Primary drive gear tightening tool		1	
5	88765.1181	Valve lift gauge		1	
6	88713.1806	Reaction tool for belt roller tightening		1	
7	88713.2011	Tool to hold crankshaft in TDC position		1	
8	88713.1920	Tool to fit O-rings onto stud bolts		1	
9	88713.1821	Wrench to tighten tensioning bolts		1	
10	88713.1994	Rocker shaft extractor		1	
11	88713.2060	Seal ring driving tool		1	
12	88765.1188	T.D.C. control gauge		1	
13	88713.1749	Drive roller puller		1	
14	88713.1791	Belt roller timing tool		1	
15	88713.1904	Half-rings mounting punch tool		1	
16	88713.1980	Drift to drive retainers onto shafts		1	
17	88713.2066	Tool to fit cam blanking caps		1	
18	88713.1914	Spark plug tool		1	
19	88713.1906	Tool to fit seals on camshafts		1	
20	88713.1010	Union for exhaust gas suction		1	

NOTES NO.	CODE NO.	DESCRIPTION	VALIDITY	Q.TY	
-----------	----------	-------------	----------	------	---

DRAWING 001b WORKSHOP SPECIAL TOOLS

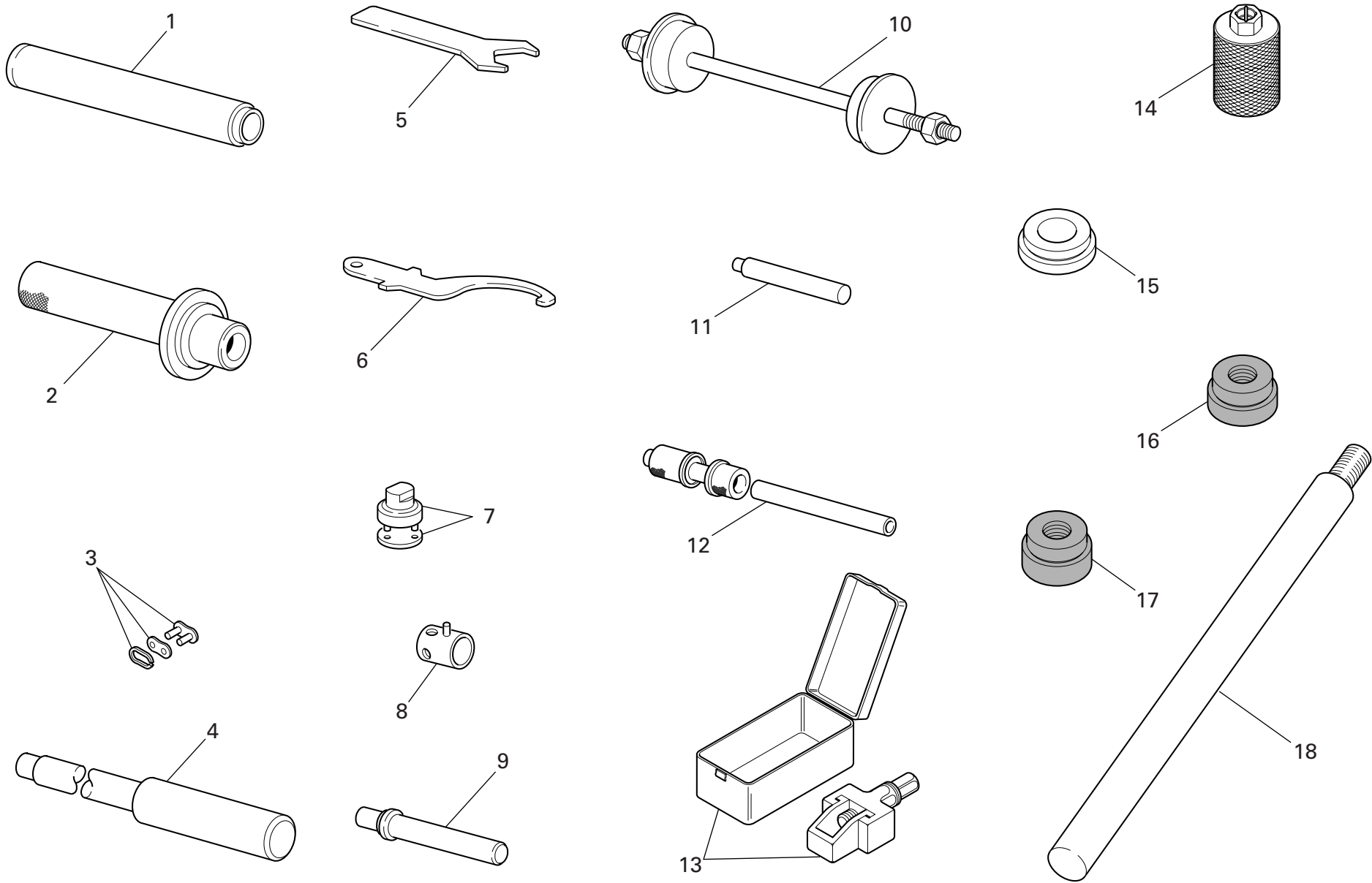

DRAWING 001b WORKSHOP SPECIAL TOOLS

NOTES NO.	CODE NO.	DESCRIPTION	VALIDITY	Q.TY 
1	88713.1072	Stopper for driving the half bearing of the steering head base		1
2	88713.1068	Stopper for assembling the rear fork roller bearings		1
3	677.4.003.1A	Coupling		1
4	88713.1074	Stopper for disassembling the swingarm pivot		1
5	88713.1077	Wrench for seat lock nut		1
6	88713.1037	Wrench for adjusting the steering head		1
7	88713.1058	Wrench for assembling the steering head cap		1
8	8000.70139	Wrench for front wheel spindle		1
9	88713.1071	Stopper for assembling the rocker needle bearings		1
10	88713.1062	Tool for assembling the steering head bearings		1
11	88713.1057	Stopper for inserting the steering damper bearing		1
12	88713.2409	Tool for assembling the swingarm ball bearings		1
13	88713.1344	Tool for assembling chain		1
14	88713.2854	Bush for installing/removing the fork plug		1
15	88713.2856	Bar guide tool		1
16	88713.2857	Tool for removing the sliding bushings		1
17	88713.2858	Tool for installing the sliding bushings		1
18	88713.2855	Bushing support bar		1

NOTES NO.	CODE NO.	DESCRIPTION	VALIDITY	Q.TY 
-----------	----------	-------------	----------	--

DRAWING 001c

DIAGNOSIS TESTER DDS

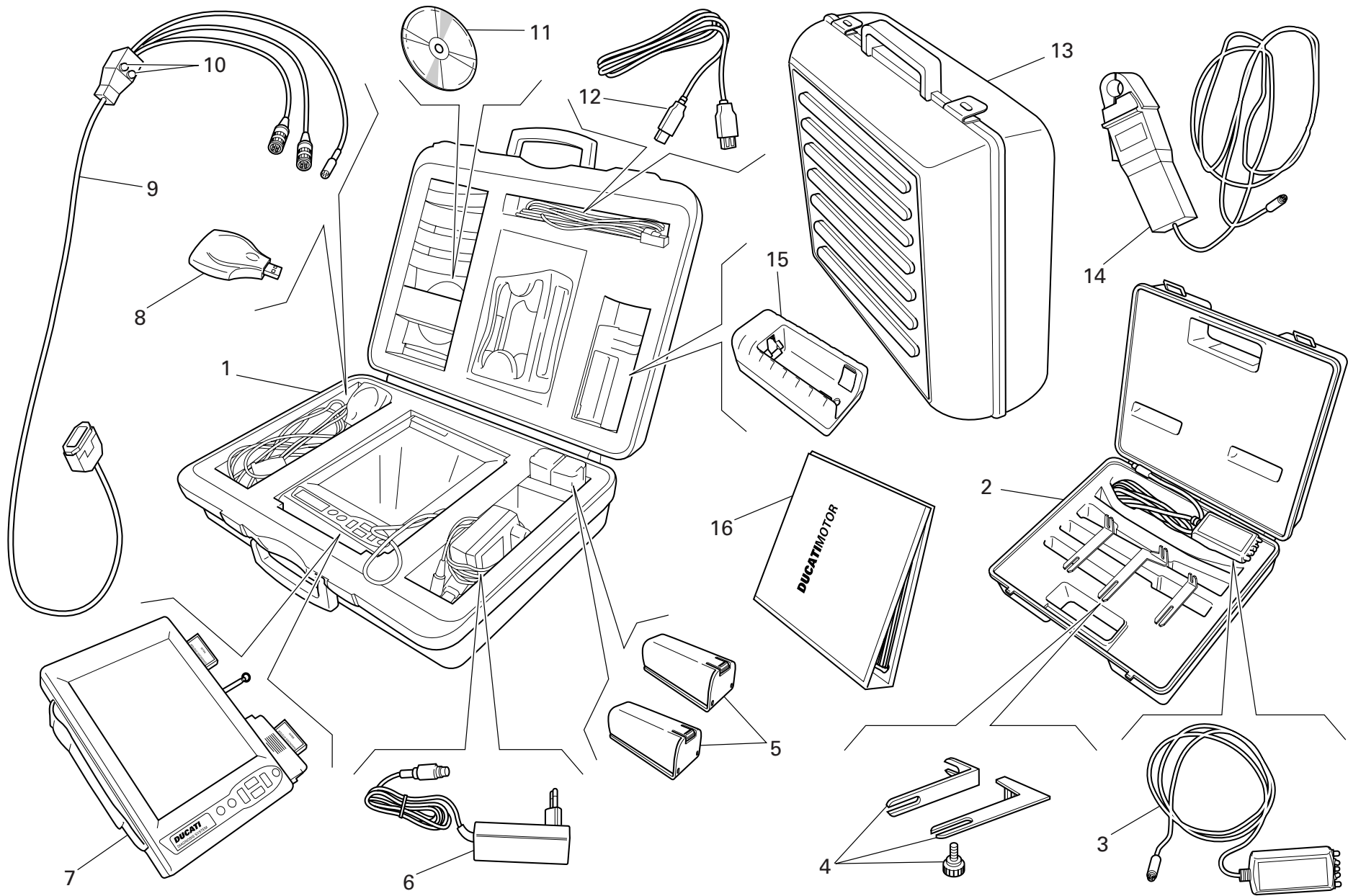

DRAWING

001c

DIAGNOSIS TESTER DDS

NOTES NO.	CODE NO.	DESCRIPTION	VALIDITY	Q.TY 
1	97900.0215	DDS (Ducati Diagnosis System) + manifold vacuum meter. kit		1
2	97900.0002	Belt tensioning kit		1
3	88765.1371	Sensor		1
4	88765.1374	Bracket		1
5	97900.0216	Battery		2
6	97900.0224	Feeder		1
7	97900.0211	Bare DDS		1
8	97900.0225	(USB) Memory card reader		1
9	97900.0222	Main cable 1060838		1
10	97900.0219	Fuse		2
11	97900.0223	Software DDS CD		1
12	97900.0226	(USB) Cable extension		1
13	97900.0229	Black case with sponge rubber		1
14	88765.1126V	Amperometer plier		1
15	97900.0217	Battery charger		1
16	97900.0232	DDS manual		1

NOTES NO.	CODE NO.	DESCRIPTION	VALIDITY	Q.TY 
-----------	----------	-------------	----------	--

DRAWING 001d WORKSHOP SPECIAL TOOLS

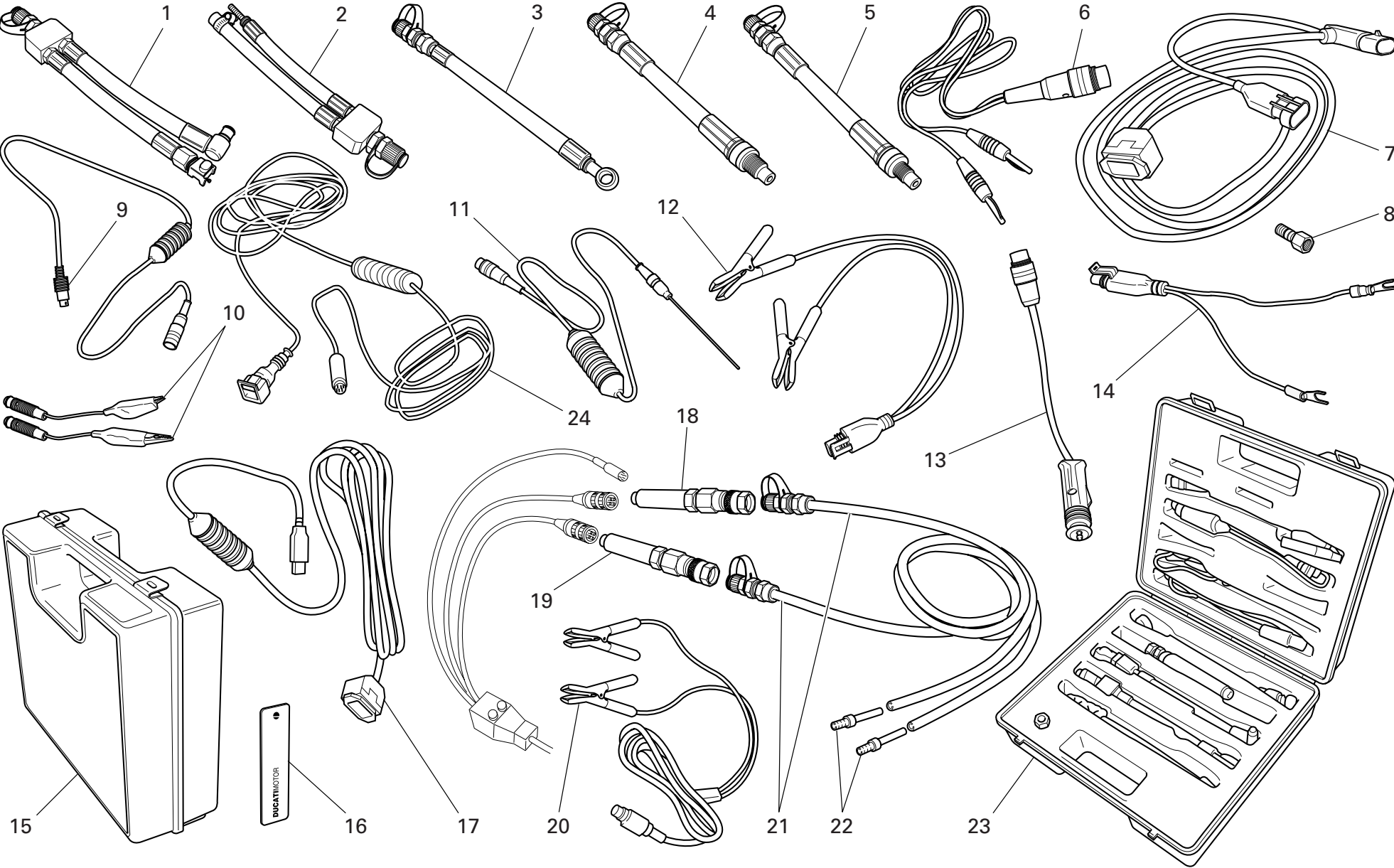

DRAWING

001d

WORKSHOP SPECIAL TOOLS

NOTES NO.	CODE NO.	DESCRIPTION	VALIDITY	Q.TY
				
1	590.1.189.1A	Fuel pressure line HS.		1
2	590.1.190.1A	Fuel pressure line ST/SS/M.		1
3	875.1.065.1A	Oil pressure line		1
4	552.1.037.1A	Fitting - cylinder compression M12		1
5	552.1.038.1A	Fitting - cylinder compression M10		1
6	514.1.037.1A	Cable Volt PF DUC 21		1
7	97900.0227	Main cable D607		1
8	814.1.114.1A	Oil pressure fitting		1
9	514.1.032.1A	Cable for supplementary tests		1
10	514.1.035.1A	Red clamp cable		1
10	514.1.036.1A	Black clamp cable		1
11	552.1.040.1A	Temperature probe		1
12	97900.0228	Battery connection adapter		1
13	514.1.033.1A	Electric lighter connection adapter (ST)		1
14	514.1.038.1A	Battery connection adapter		1
15	698.1.033.1A	Red case with sponge rubber		1
16	88765.1126T	DUCATI sticker RH/LH side		2
17	97900.0231	(USB) Adaptor		1
18	97900.0218	Depressure sensor		1
19	552.1.039.1A	Pressure sensor		1
20	97900.0230	Feeder		1
21	97900.0220	Depressure/pressure line		2
22	97900.0221	Union		4
23	97900.0003	Pressure kit		1
24	88765.1126C	Cable for potentiometer adjustment		1

NOTES NO.	CODE NO.	DESCRIPTION	VALIDITY	Q.TY
				

DRAWING 002 GEARCHANGE

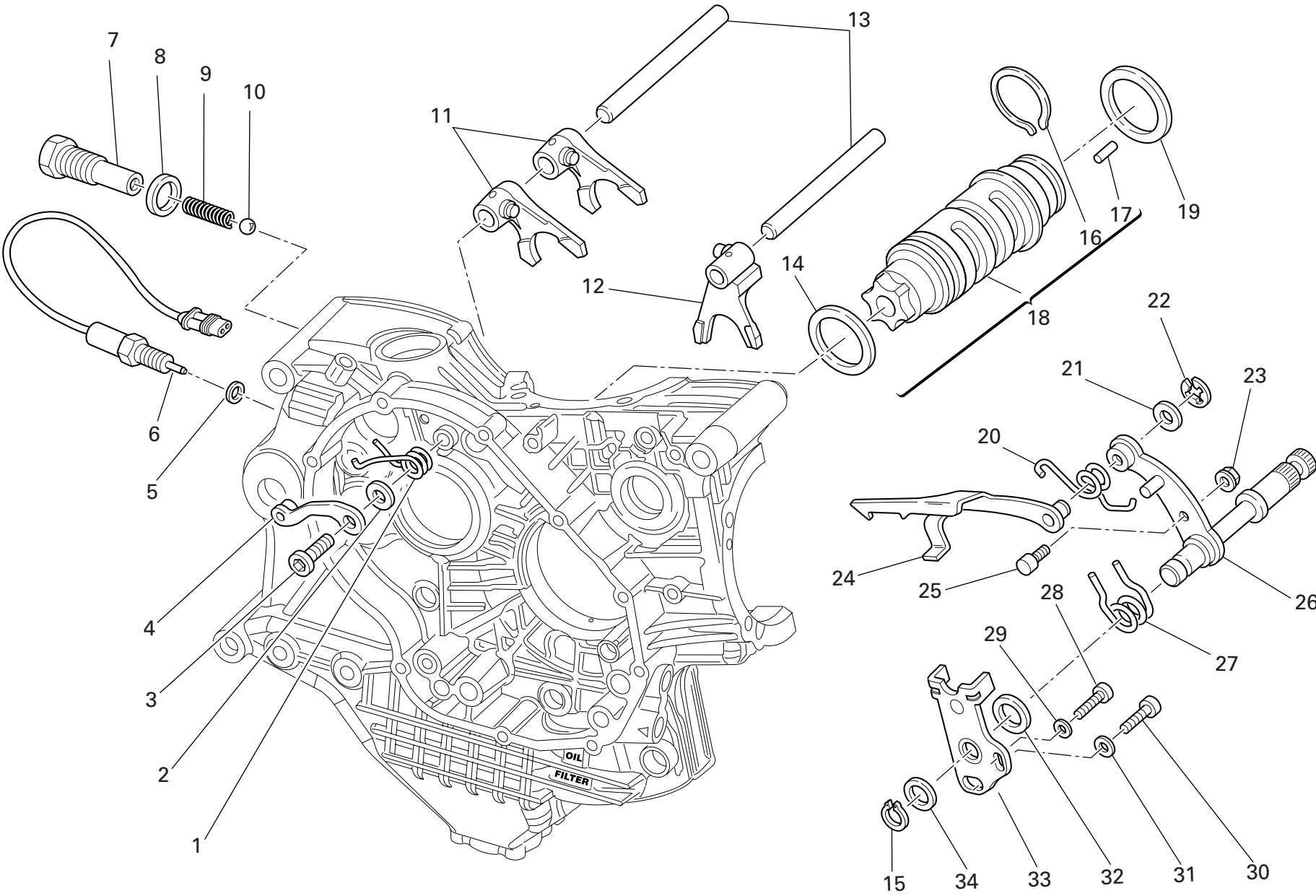

DRAWING

002

GEARCHANGE

NOTES NO.	CODE NO.	DESCRIPTION	VALIDITY	Q.TY 
1	799.1.049.1A	Return spring		1
2	852.1.053.2A	Washer		1
3	779.1.039.1A	Special screw		1
4	455.2.003.1A	Gear stopper assembly		1
5	852.5.024.1A	Gasket th.1		1
6	539.1.021.1A	Switch		1
7	779.1.203.2A	Push rod holder		1
8	0272.91.090	Gasket		1
9	0660.13.143	Gear selector spring		1
10	76835.1134	Ball		1
11	180.1.001.1A	1st,4th-2nd,3rd gear selector fork		2
12	180.1.002.1A	5th,6th gear selector fork		1
13	0660.13.070	Fork pin		2
14	852.1.005.1A	Shim th. 1		1
15	73500.1542	Circlip		1
16	882.1.006.1A	Needle retaining ring (square cross-section)		1
17	821.1.070.1A	Pin		6
18	182.2.018.1A	Complete gearbox drum		1
19	0660.13.060	Shim th. 1		1
19	852.1.094.1A	Shim th. 0.9		1
20	799.1.025.1A	Fork return spring		1
21	0400.09.050	Shim th. 0.5		1
21	0765.92.205	Shim th. 0.2		2
22	884.5.034.1A	Ring		1
23	748.1.040.1A	Nut		1
24	180.1.008.1A	Gearbox drum control fork		1

NOTES NO.	CODE NO.	DESCRIPTION	VALIDITY	Q.TY 
25	0660.13.165	Gearchange lever pin		1
26	821.1.001.1A	Pin with gearchange lever		1
27	0799.13.110	Gearchange lever return spring		1
28	771.5.067.8B	Screw		1
29	852.1.172.1A	Washer		1
30	771.5.123.8B	Screw		1
31	852.1.174.1A	Washer		1
32	881.1.012.1A	Centering ring		1
33	826.1.009.1A	Stopper plate		1
34	0400.29.125	Shim th. 0.2		2
34	0400.29.126	Shim th. 0.5		1

DRAWING 003

GEAR-BOX

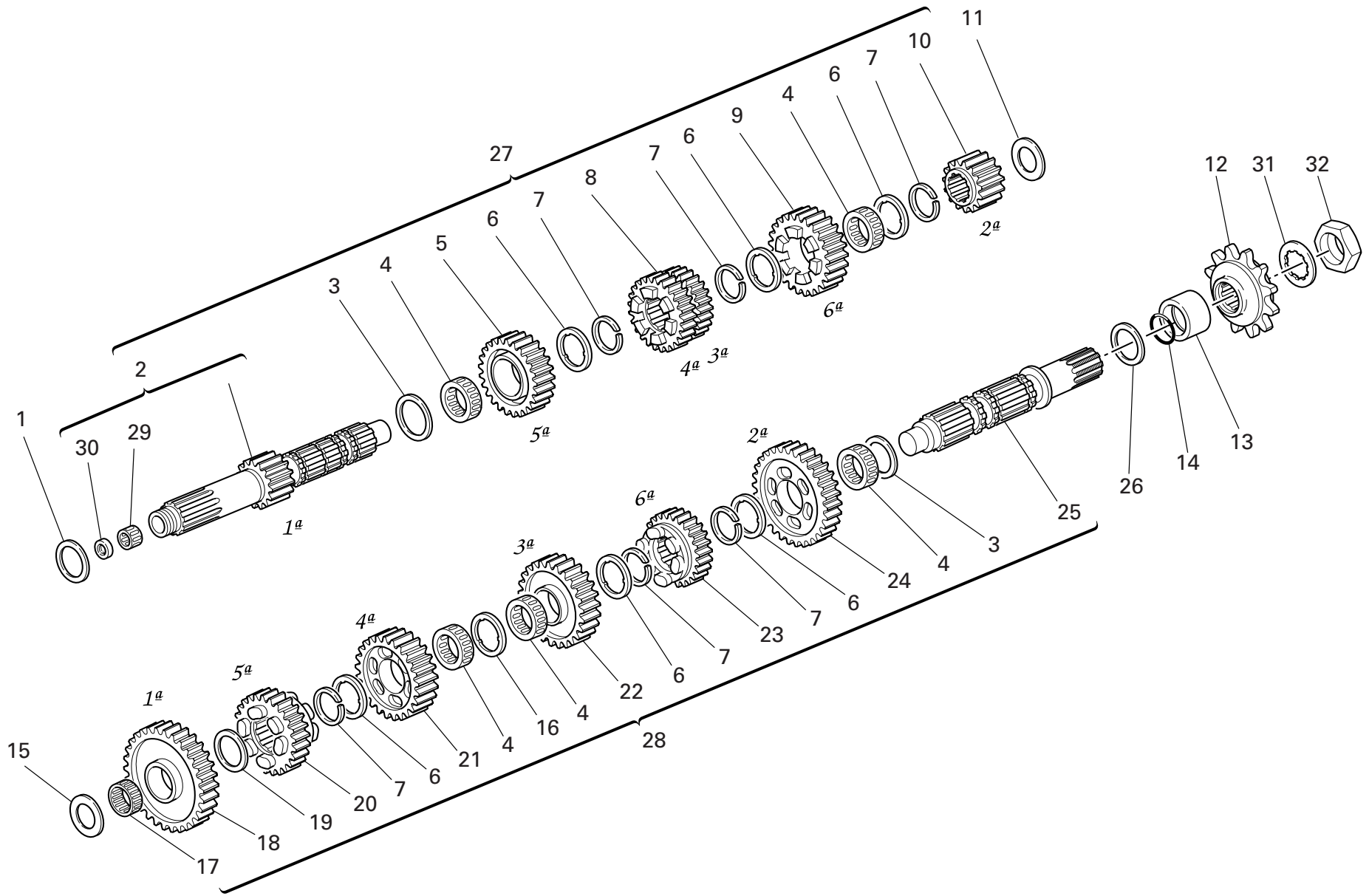

DRAWING 003 GEAR-BOX

NOTES NO.	CODE NO.	DESCRIPTION	VALIDITY	Q.TY 
1	0251.47.054	Shim th. 1.2		1
2	150.2.006.1B	Gearbox main shaft		1
3	0670.16.150	Shim th. 0.5		2
4	701.4.005.1A	Needle bearing		5
5	172.1.004.1C	Driving gear 5th sp.		1
6	856.1.001.1A	Grooved washer th. 0.5		6
7	0670.16.145	Snap ring		6
8	172.1.003.1C	Driving gear 3rd/4th sp.		1
9	172.1.005.1C	Driving gear 6th sp.		1
10	172.1.002.1B	Driving gear 2nd sp.		1
11	713.1.014.1E	Shim th. 1.6		1
12	449.A.045.1A	Chain sprocket Z=15		1
13	713.1.157.1A	Spacer		1
14	930.4.023.1A	O-ring		1
15	713.1.266.1A	Spacer th. 3,15		1
16	856.1.031.1A	Grooved washer th. 0.5		1
17	76402.0002	Needle bearing		1
18	172.1.006.1B	Driven gear 1st sp.		1
19	0670.16.155	Shim th. 1		1
20	172.1.010.1C	Driven gear 5th sp.		1
21	172.1.009.1C	Driven gear 4th sp.		1
22	172.1.008.1C	Driven gear 3rd sp.		1
23	172.1.011.1C	Driven gear 6th sp.		1
24	172.1.007.1B	Driven gear 2nd sp.		1
25	149.1.032.3A	Gearbox lay shaft		1
26	0670.16.170	Shim th. 0.8		1

NOTES NO.	CODE NO.	DESCRIPTION	VALIDITY	Q.TY 
27	150.2.047.2A	Complete main shaft		1
28	150.2.053.2A	Complete lay shaft		1
29	702.5.044.1A	Needle bearing		1
30	930.4.049.1A	Seal ring		1
31	851.1.004.1A	Lock washer		1
32	750.1.007.1A	Nut		1

DRAWING 004

CLUTCH

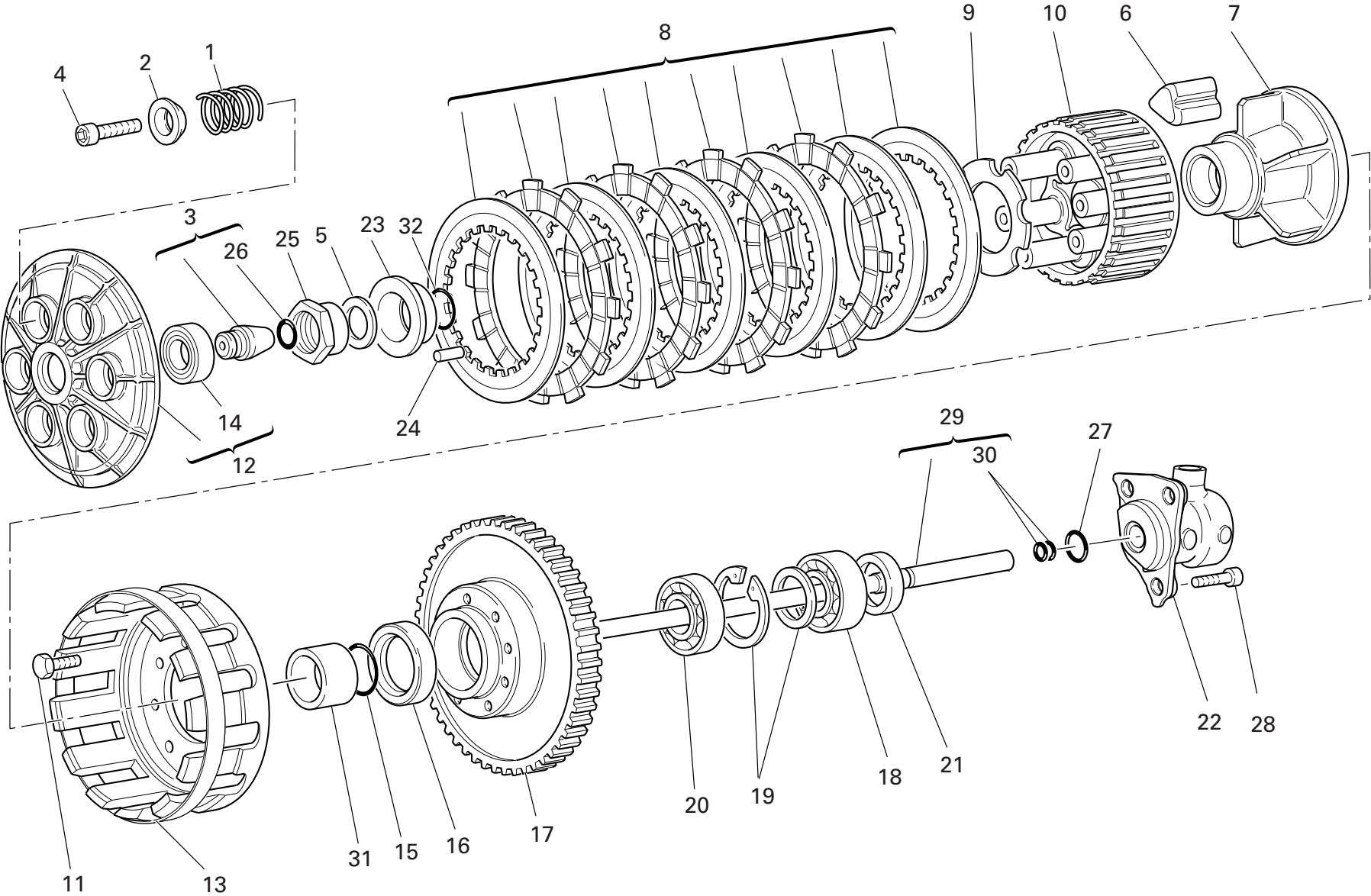

DRAWING

004

CLUTCH

NOTES NO.	CODE NO.	DESCRIPTION	VALIDITY	Q.TY	
1	0659.16.555	Clutch spring		6	
2	841.1.002.2A	Retainer		6	
3	818.2.009.1A	Clutch control pin		1	
4	771.5.043.8B	Screw		6	
5	851.4.001.1A	Lock washer		1	
6	764.1.003.1B	Rubber pad		12	
7	162.1.001.1B	Plate holder hub		1	
8	190.2.011.1A	Clutch plates set		1	
9	851.1.001.1B	Lock washer		1	
10	196.1.001.2B	Clutch drum		1	
11	70610.8120	Screw		8	
12	194.2.015.1A	Pressure plate		1	
13	198.1.029.1A	Clutch housing		1	
14	702.5.016.1A	Bearing		1	
15	463.2.053.7A	O-ring		1	
16	930.4.035.1A	Seal ring		1	
17	170.2.032.1A	Clutch/crankshaft gears pair		1	
18	75113.2566	Bearing		1	
19	881.2.001.1A	Circlip - spacer		1	
20	702.4.017.1A	Bearing		1	
21	0660.16.145	Spacer		1	
22	195.4.003.1A	Piston assembly		1	
23	710.1.002.1A	Bush		1	
24	74224.0570	Pin		1	
25	750.1.002.1B	Nut		1	
26	0400.17.030	O-ring		1	

NOTES NO.	CODE NO.	DESCRIPTION	VALIDITY	Q.TY	
27	886.4.043.1A	O-ring		1	
28	771.5.065.2BB	Screw		3	
29	117.2.006.1A	Clutch control rod		1	
30	93823.2018	O-ring		2	
31	713.1.012.1B	Spacer		1	
32	93823.0128	O-ring		1	

DRAWING 005

CLUTCH COVER

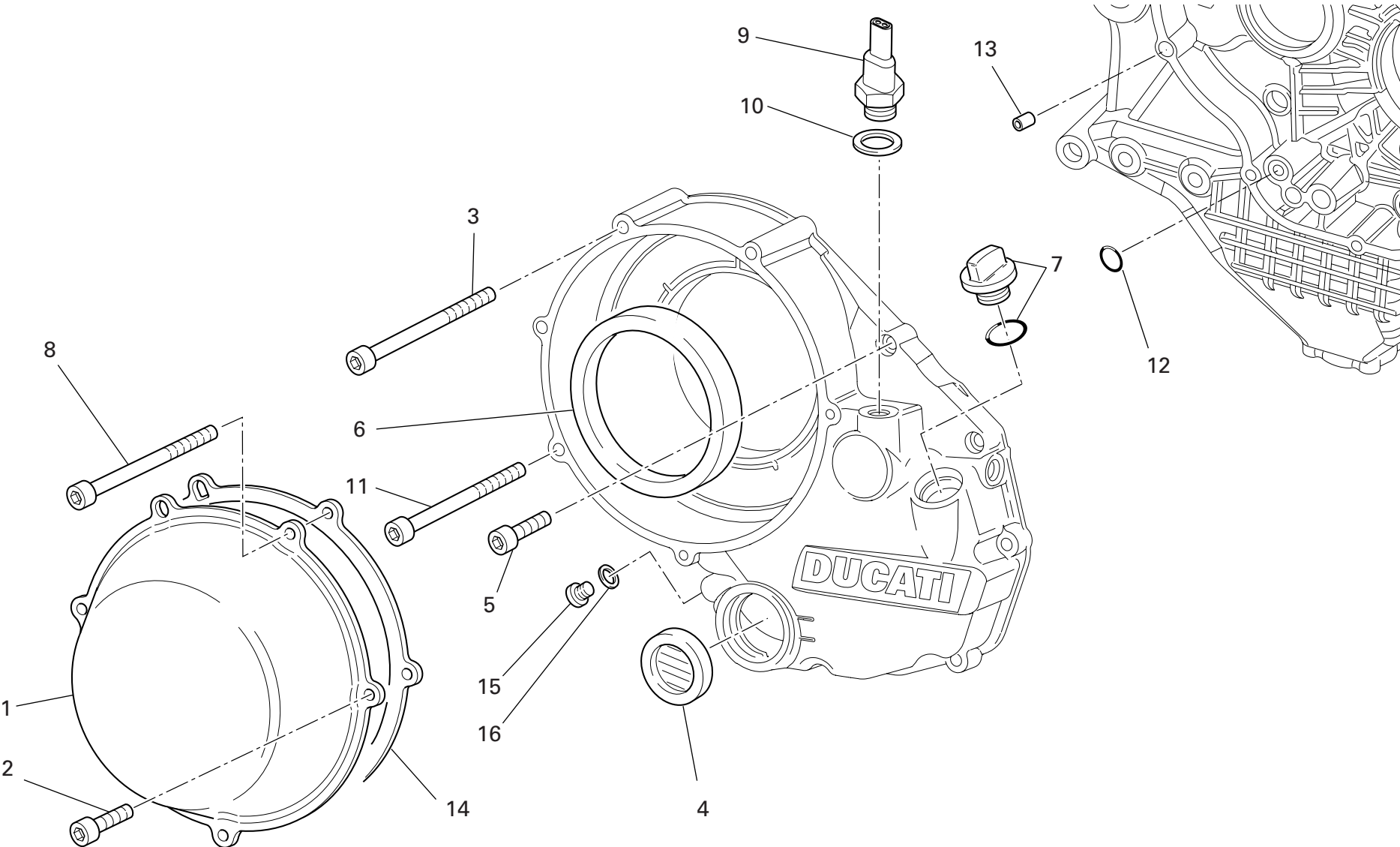

DRAWING

005

CLUTCH COVER

NOTES NO.	CODE NO.	DESCRIPTION	VALIDITY	Q.TY
1	243.1.025.1AD	Clutch protection cover		1
2	771.1.026.1A	Screw		2
3	771.5.078.8B	Screw		1
4	254.4.001.1A	Oil level sight glass		1
5	771.5.069.8B	Screw		6
6	930.4.034.1A	Ring		1
7	893.2.013.1A	Complete cap		1
8	771.1.027.1A	Screw		2
9	539.4.030.1A	Switch		1
10	852.1.195.1A	Gasket th.2		1
11	771.5.079.8B	Screw		1
12	93827.0114	O-ring		1
13	0400.49.240	Locating bush		1
14	788.1.052.1A	Clutch cover gasket		1
15	780.5.001.1A	Cap		1
16	852.5.024.1A	Gasket th.1		1

NOTES NO.	CODE NO.	DESCRIPTION	VALIDITY	Q.TY
-----------	----------	-------------	----------	------

DRAWING 005a

CLUTCH COVER

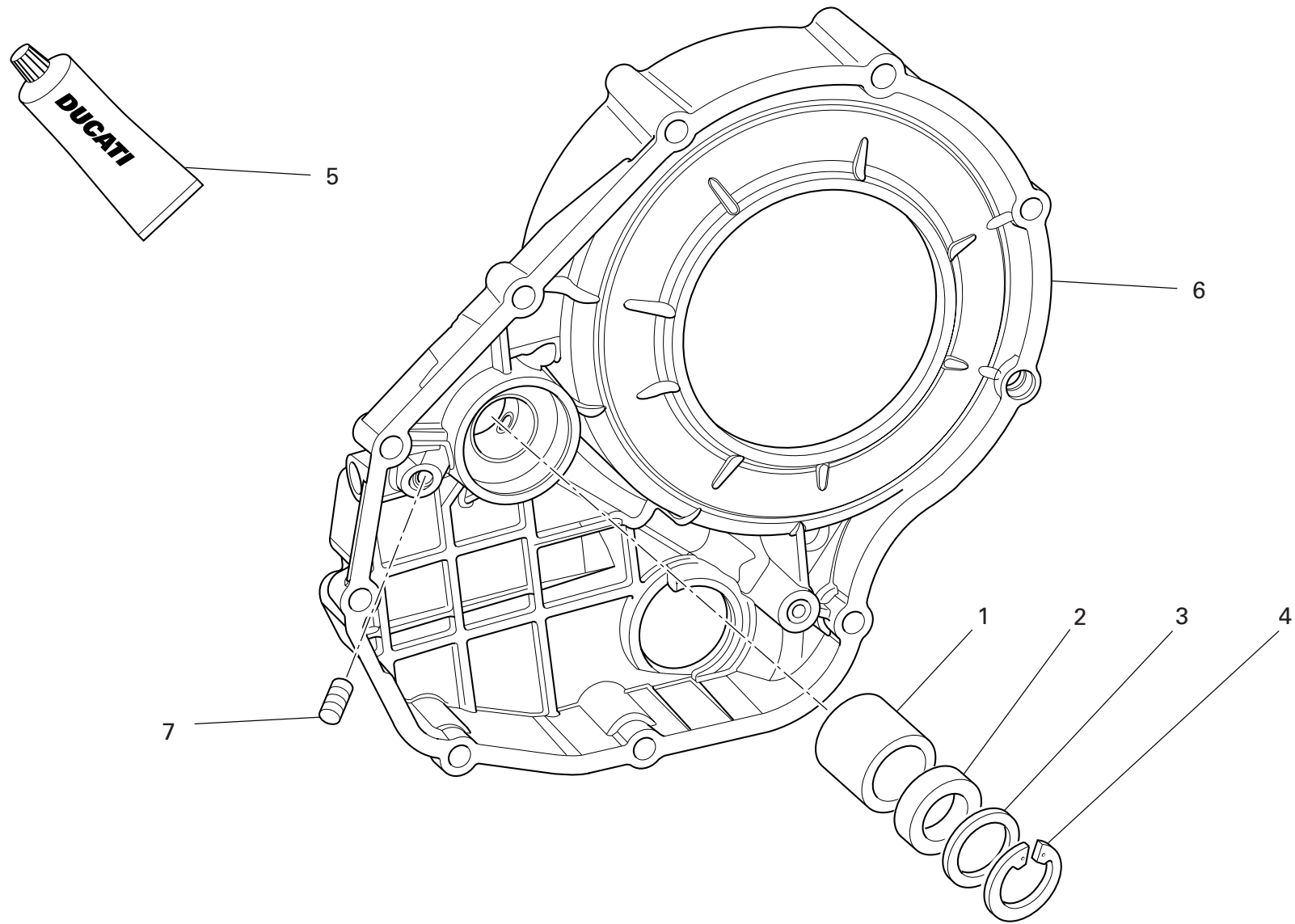

DRAWING

005a

CLUTCH COVER

NOTES NO.	CODE NO.	DESCRIPTION	VALIDITY	Q.TY
1	0665.49.680	Bush		1
2	930.4.021.1A	Seal ring		1
3	852.1.135.1A	Shim th. 1		1
4	884.5.013.1A	Circlip		1
5	94247.0014	Fluid sealant		1
6	243.2.038.3A	Cover clutch side		1
7	417.6.011.3A	Threaded dowel		1

NOTES NO.	CODE NO.	DESCRIPTION	VALIDITY	Q.TY
-----------	----------	-------------	----------	------

DRAWING 006

CRANKSHAFT

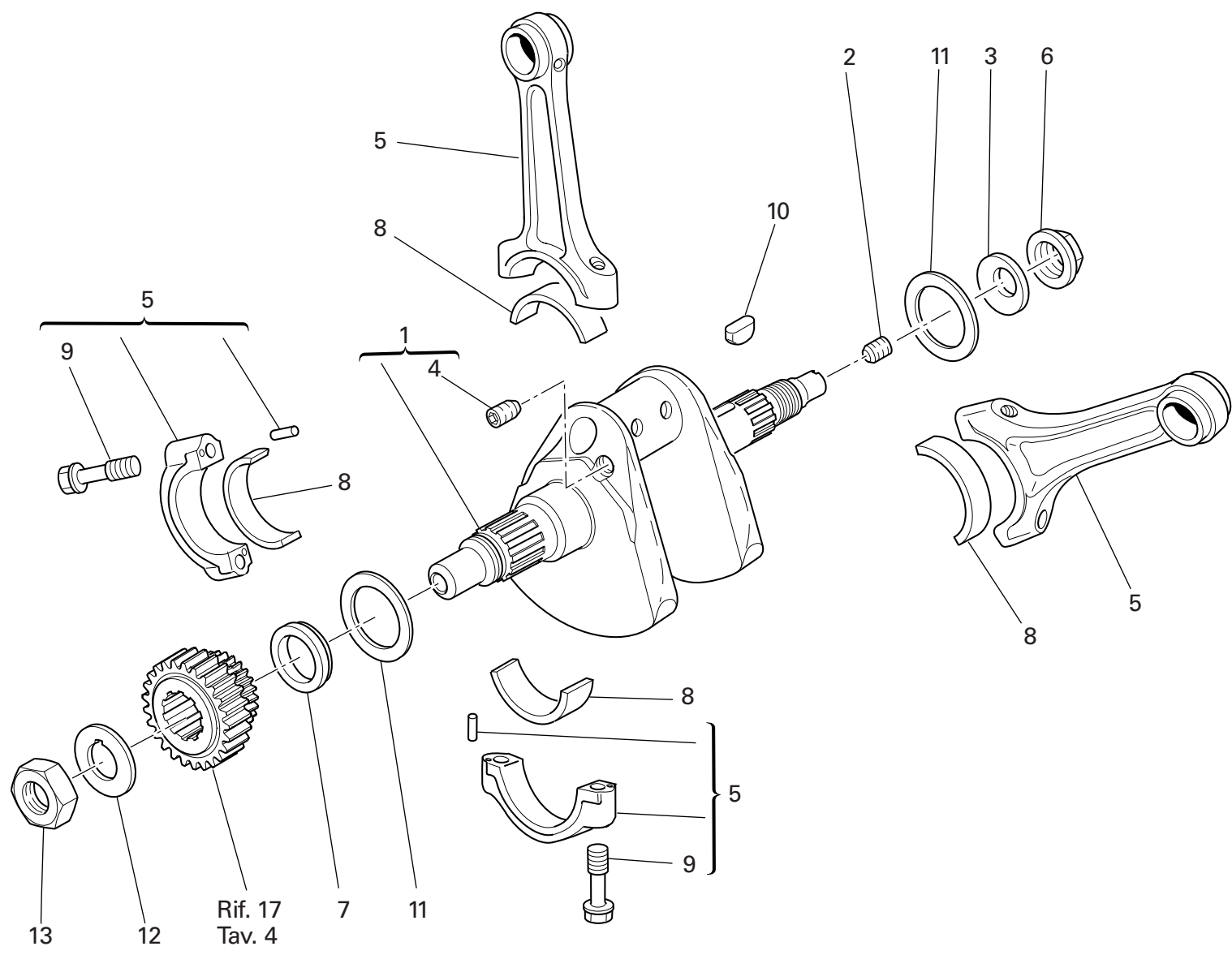

DRAWING

006

CRANKSHAFT

NOTES NO.	CODE NO.	DESCRIPTION	VALIDITY	Q.TY
1	146.2.124.1A	Crankshaft		1
2	779.1.109.1A	Special screw		1
3	799.1.051.2A	Spring washer		1
4	72121.2106	Threaded dowel		1
5	156.2.019.1A	Complete connecting rod		2
6	750.1.012.2A	Nut		1
7	710.1.061.1A	Spacer		1
8	112.1.012.1AA	Half-bearing (RED)		2
8	112.1.012.1AB	Half-bearing (BLUE)		2
9	779.1.114.1A	Special screw		4
10	0755.29.025	Woodruff key		1
11	852.1.104.2A	Shim th. 1.9		2
11	852.1.104.2B	Shim th. 1.95		2
11	852.1.104.2C	Shim th. 2		2
11	852.1.104.2D	Shim th. 2,05		2
11	852.1.104.2E	Shim th. 2,1		2
11	852.1.104.2F	Shim th. 2,15		2
11	852.1.104.1H	Shim th. 2.25		2
11	852.1.104.2G	Shim th. 2.2		2
11	852.1.104.2I	Shim th. 2.3		2
11	852.1.104.2J	Shim th. 2.35		2
11	852.1.104.2K	Shim th. 2,4		2
11	852.1.104.2L	Shim th. 2,45		2
11	852.1.104.2M	Shim th. 2.5		2
11	852.1.104.2N	Shim th. 2.55		2
12	851.1.010.1A	Lock washer		1

NOTES NO.	CODE NO.	DESCRIPTION	VALIDITY	Q.TY
13	750.1.057.1A	Nut		1

DRAWING 007

CYLINDERS - PISTONS

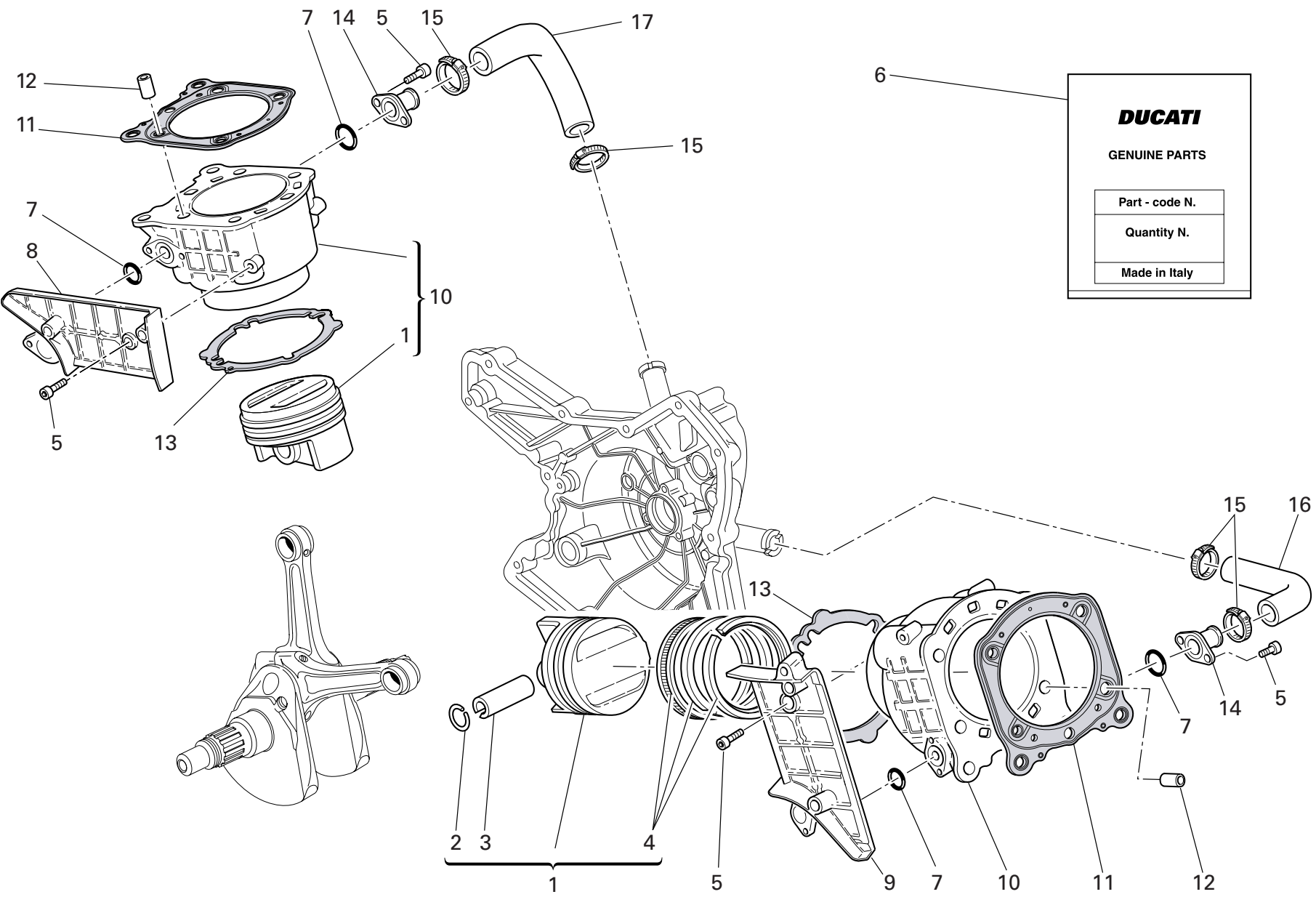

DRAWING

007

CYLINDERS - PISTONS

NOTES NO.	CODE NO.	DESCRIPTION	VALIDITY	Q.TY 
1	122.2.064.2A	Complete piston ø100		2
2	121.1.079.1A	Piston pin circlip		4
3	121.1.078.1B	Piston pin		2
4	121.2.031.1A	Piston rings set		2
5	771.5.065.8B	Screw		10
6	791.2.028.2A	Gaskets set		1
7	886.5.011.1A	O-Ring		4
8	247.1.120.1A	Cover		1
9	247.1.155.2A	Cover		1
10	120.2.083.4A	Cylinder-piston fit		2
11	786.1.055.3A	Head-cylinder gasket		2
12	711.1.093.2A	Bush		4
13	786.1.087.1A	Cylinder-crankcase gasket th. 0.4		2
14	814.1.081.1A	Water inlet union to cylinders		2
15	741.4.002.1A	Hose guide		4
16	800.1.123.1A	Horizontal cylinder water inlet hose		1
17	800.1.122.1A	Vertical cylinder water inlet hose		1

NOTES NO.	CODE NO.	DESCRIPTION	VALIDITY	Q.TY 
-----------	----------	-------------	----------	--

DRAWING 008

TIMING

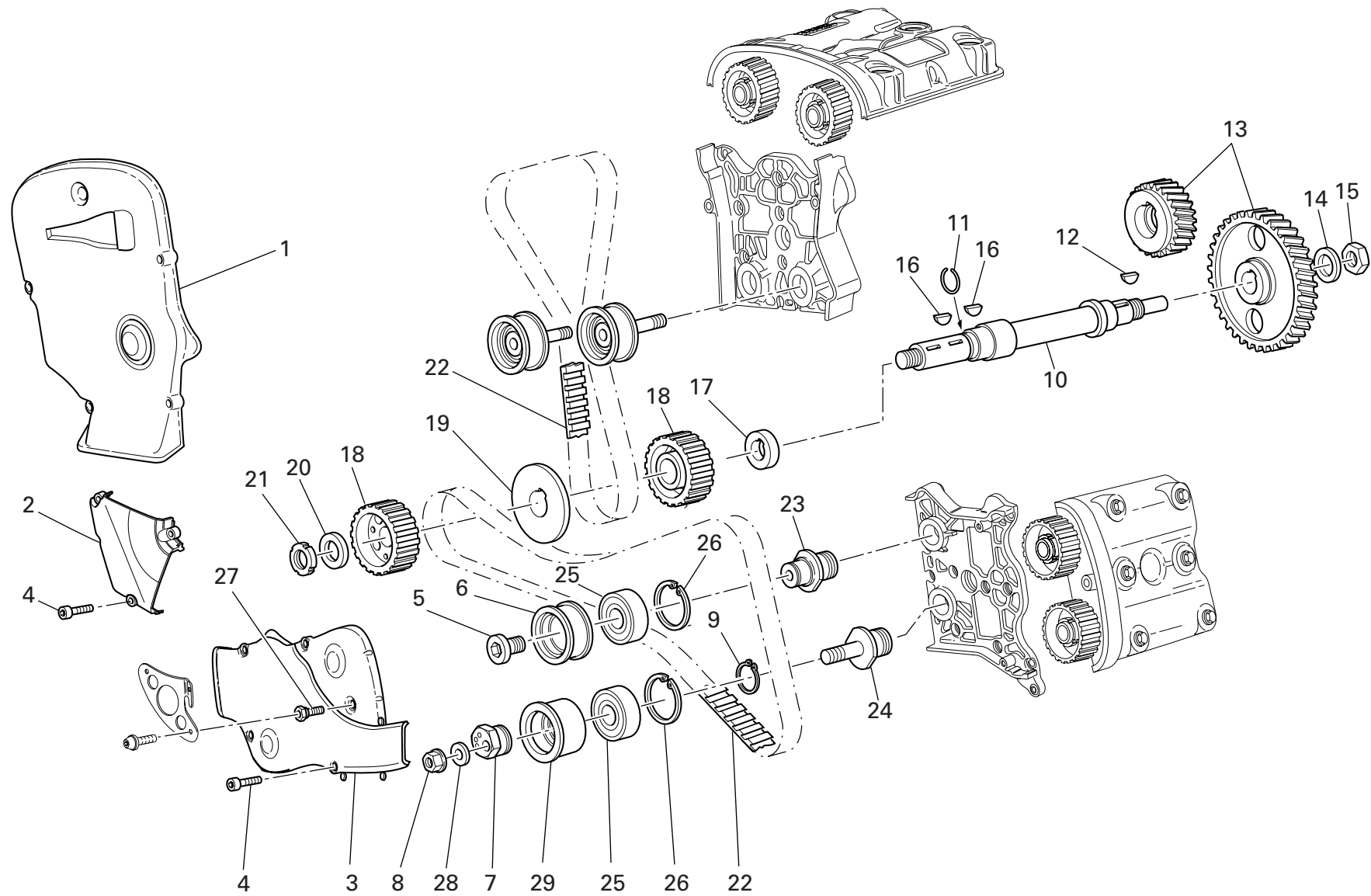

DRAWING

008

TIMING

NOTES NO.	CODE NO.	DESCRIPTION	VALIDITY	Q.TY 
1	245.1.061.1A	Vertical belt outer cover (BLACK)		1
2	245.1.062.1A	Outer central cover (BLACK)		1
3	245.1.060.1A	Horizontal belt outer cover (BLACK)		1
4	773.5.069.8B	Screw		11
5	779.1.187.1A	Setscrew		2
6	451.1.018.2A	Bush		2
7	451.1.043.1A	Tensioner eccentric		2
8	748.1.044.1A	Nut		2
9	73500.2054	Snap ring		2
10	147.1.014.1A	Timing lay shaft		1
11	882.1.003.1A	Snap ring		1
12	0755.29.025	Woodruff key		1
13	171.2.067.1A	Timing gears pair		1
14	851.1.013.1A	Lock washer		1
15	0124.40.060	Hexagon nut		1
16	74172.1008	Woodruff key		2
17	716.1.073.2A	Spacer		1
18	255.1.010.2B	Timing belt roller		2
19	856.1.062.2A	Belt roller separating washer		1
20	716.1.072.2A	Spacer		1
21	703.5.006.2A	Elastic-stop ring nut		1
22	737.4.012.4A	Timing drive toothed belt		2
23	451.1.017.1A	Fixed tensioner roller pin		2
24	451.1.044.1A	Tensioner roller pin		2
25	702.4.058.1A	Bearing		4
26	73503.3804	Circlip		4

NOTES NO.	CODE NO.	DESCRIPTION	VALIDITY	Q.TY 
27	684.1.054.1A	Stud bolt		2
28	853.1.002.1A	Spring washer		2
29	451.1.042.1A	Movable tensioner roller bush		2

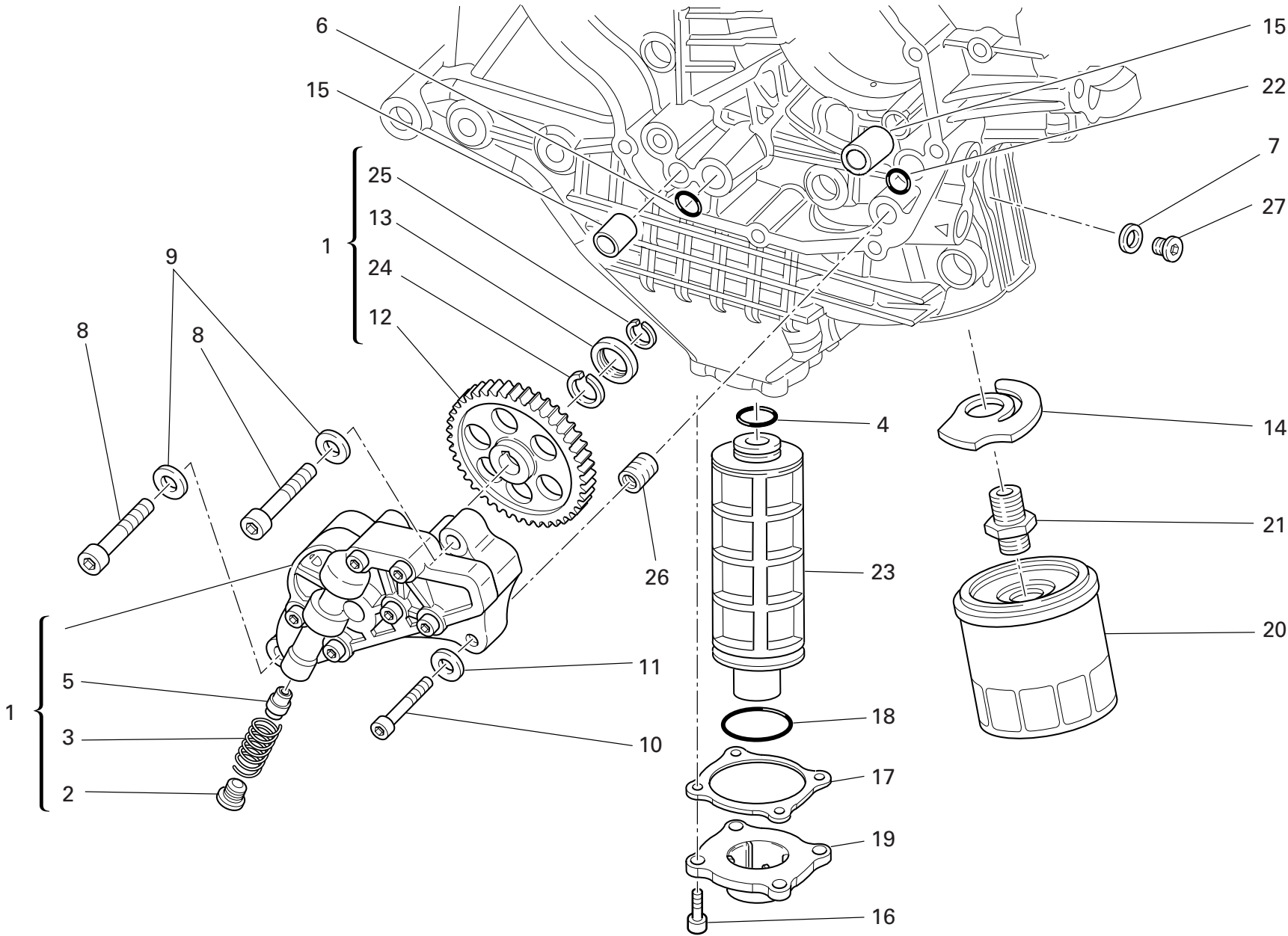

DRAWING

009

FILTERS AND OIL PUMP

NOTES NO.	CODE NO.	DESCRIPTION	VALIDITY	Q.TY
1	174.2.025.6A	Complete oil pump		1
2	780.1.018.1A	Bypass cap		1
3	799.1.055.1A	Bypass spring		1
4	886.4.033.1A	O-ring		1
5	593.1.018.1A	Bypass valve		1
6	886.4.037.1A	O-ring		1
7	852.1.195.1A	Gasket th.2		1
8	771.5.129.8B	Screw		2
9	853.1.002.1A	Spring washer		2
10	771.5.069.8B	Screw		1
11	853.1.004.1A	Spring washer		1
12	174.1.025.2A	Pump drive gear		1
13	710.1.001.1A	Bush		1
14	799.2.077.2A	Bypass spring		1
15	0759.49.280	Locating bush		2
16	771.5.067.8B	Screw		4
17	788.1.065.1A	Cover gasket		1
18	886.4.034.1A	O-ring		1
19	240.1.025.1A	Cover		1
20	444.4.003.2B	Oil filter cartridge		1
21	815.1.028.1A	Nipple		1
22	93827.0114	O-ring		1
23	894.1.014.1A	Oil net filter		1
24	884.4.042.1A	Snap ring		1
25	884.5.036.1A	Circlip		1
26	0670.49.310	Reduction bush		1

NOTES NO.	CODE NO.	DESCRIPTION	VALIDITY	Q.TY
27	779.1.162.2A	Cap		1

DRAWING 010 HALF CRANKCASES

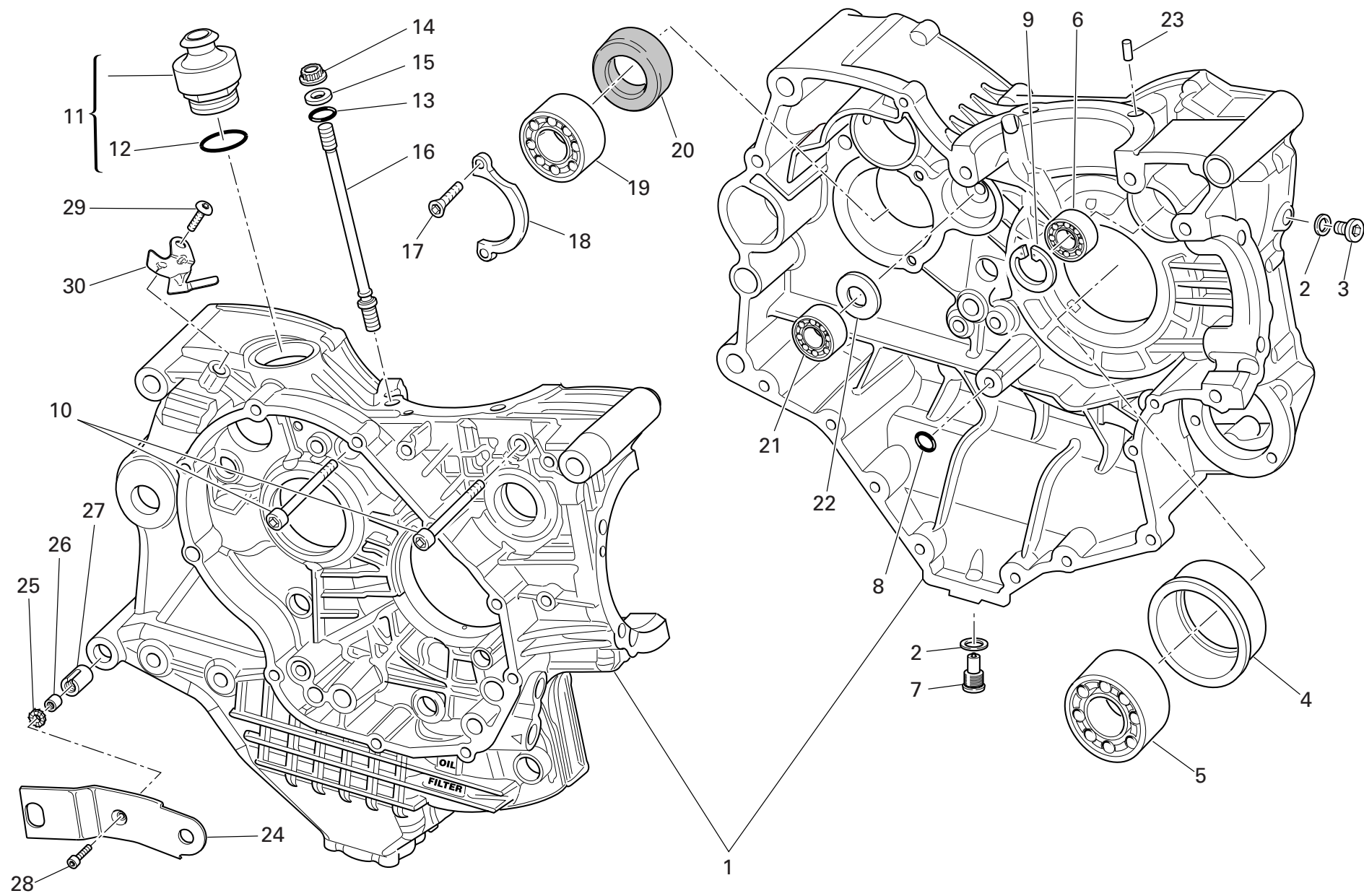

DRAWING

010

HALF CRANKCASES

NOTES NO.	CODE NO.	DESCRIPTION	VALIDITY	Q.TY
				
1	225.2.119.2B	Complete half-crankcases pair		1
2	852.5.026.1A	Aluminium gasket th.1,5		2
3	779.1.026.2A	Screw		1
4	710.1.070.1A	Bearing holder bush		1
5	75191.3380	Bearing		1
6	702.5.008.1A	Bearing		1
7	893.2.006.2A	Cap		1
8	93827.0114	O-ring		1
9	73503.3380	Circlip		1
10	771.5.136.8B	Screw		2
11	593.1.003.1B	Breather valve		1
12	93823.3156	O-ring		1
13	0400.17.030	O-ring		8
14	748.1.050.1A	Nut		8
15	856.1.064.2A	Special washer		8
16	766.1.045.1A	Stud bolt for fastening head cylinder		8
17	72094.1616	Screw		2
18	826.1.012.1A	Keep plate		1
19	702.4.013.1A	Bearing		1
20	930.4.022.1A	Seal ring		1
21	702.4.033.1A	Bearing		1
22	0370.49.250	Washer		1
23	860.1.004.1A	Locating dowel		2
24	830.1.261.1A	Bracket (R.H.)		1
25	852.4.008.1A	Nylon washer		1
26	710.1.032.1A	Bush		1

NOTES NO.	CODE NO.	DESCRIPTION	VALIDITY	Q.TY
				
27	711.1.072.1A	Bush		1
28	771.5.669.8B	Screw		1
29	775.1.062.2A	Special screw		1
30	829.1.439.1A	Holder sensor		1

DRAWING

010a

HALF CRANKCASES

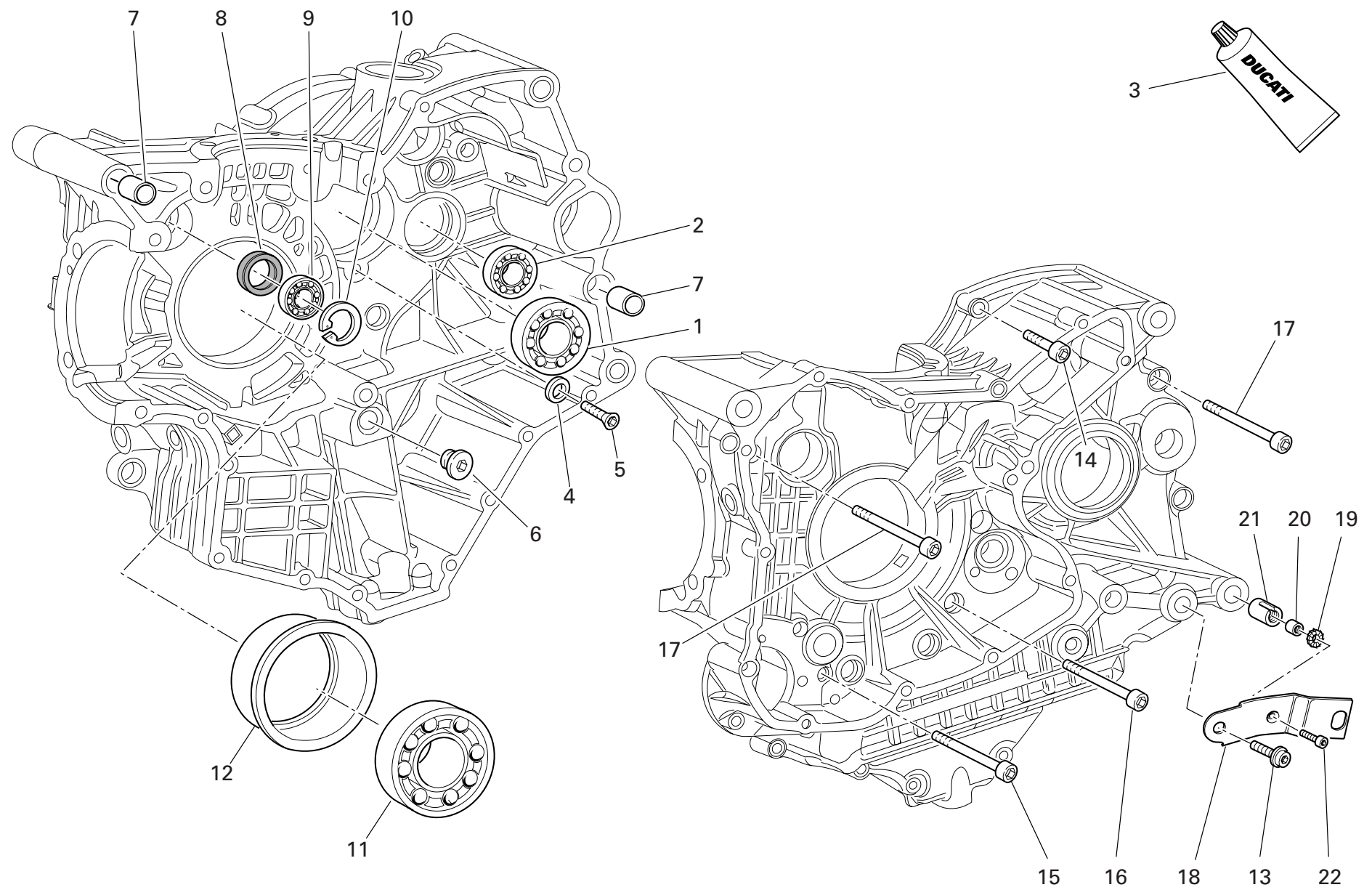

DRAWING

010a

HALF CRANKCASES

NOTES NO.	CODE NO.	DESCRIPTION	VALIDITY	Q.TY
				
1	702.5.019.1A	Bearing		1
2	702.4.033.1A	Bearing		1
3	94247.0014	Fluid sealant		1
4	713.1.140.1A	Spacer		2
5	770.5.250.8B	Screw		2
6	780.1.005.1A	Cap		1
7	711.1.095.1A	Bush		2
8	93785.1830	Seal ring		1
9	75794.1542	Bearing		1
10	73503.3380	Circlip		1
11	702.4.020.1A	Bearing		1
12	710.1.069.1A	Bearing holder bush		1
13	771.1.042.1A	Screw		1
14	771.5.072.8B	Screw		8
15	771.5.080.8B	Screw		2
16	779.1.029.2A	Special screw		1
17	771.5.139.8B	Screw		4
18	830.1.262.1A	Bracket (L.H.)		1
19	852.4.008.1A	Nylon washer		1
20	710.1.032.1A	Bush		1
21	711.1.072.1A	Bush		1
22	771.5.669.8B	Screw		1

NOTES NO.	CODE NO.	DESCRIPTION	VALIDITY	Q.TY
				

DRAWING 011

WATER PUMP - ALTERNATOR COVER

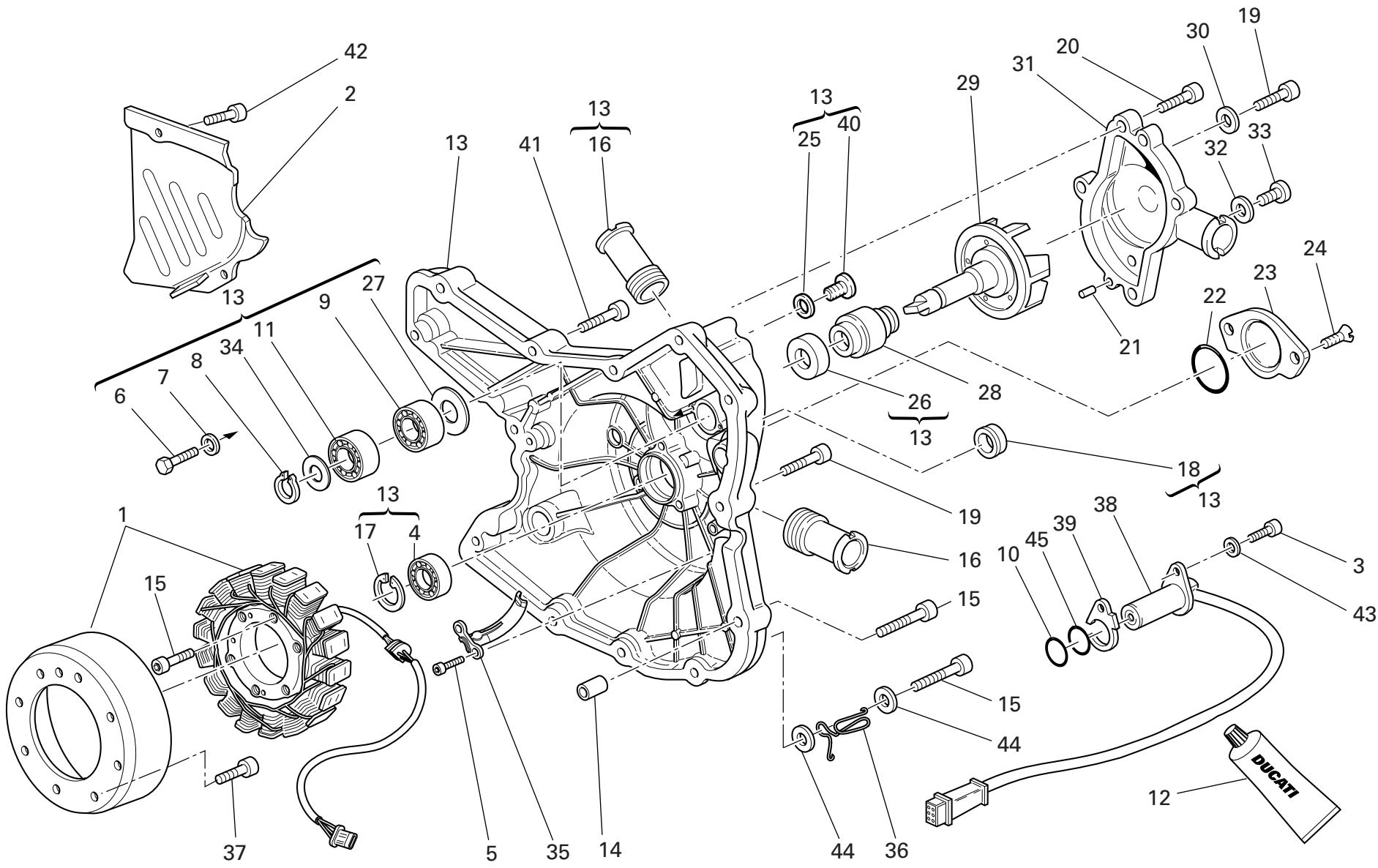

DRAWING

011

WATER PUMP - ALTERNATOR COVER

NOTES NO.	CODE NO.	DESCRIPTION	VALIDITY	Q.TY	
1	264.4.017.1A	Generator		1	
2	247.1.083.1A	Chain cover (BLACK)		1	
3	771.5.065.8B	Screw		1	
4	702.5.008.1A	Bearing		1	
5	771.5.064.8B	Screw		2	
6	770.5.250.8B	Screw		2	
7	852.1.172.1A	Washer		2	
8	884.5.011.1A	A 10 Ring		1	
9	702.4.010.2A	Bearing		1	
10	886.4.003.1A	O-ring		1	
11	702.4.009.1A	Bearing		1	
12	94247.0014	Fluid sealant		1	
13	242.2.054.3A	Generator cover		1	
14	0400.49.240	Locating bush		2	
15	771.5.071.8B	Screw		6	
16	668.1.001.3A	Water pump delivery filler		2	
17	73503.3380	Circlip		1	
18	93783.1524	Seal ring		1	
19	771.5.069.8B	Screw		10	
20	771.5.066.8B	Screw		5	
21	0011.52.010	Locating dowel		2	
22	886.4.035.1A	O-ring		1	
23	247.1.002.1BC	Cover		1	
24	777.5.049.8B	Screw		2	
25	852.1.120.1A	Aluminium gasket		1	
26	930.5.005.1A	Seal		1	

NOTES NO.	CODE NO.	DESCRIPTION	VALIDITY	Q.TY	
27	713.1.128.1B	Spacer		1	
28	930.5.006.2B	Mechanical seal		1	
29	251.2.008.1A	Water pump fan		1	
30	852.5.023.1A	Gasket		1	
31	247.2.166.2A	Complete water pump cover		1	
32	852.5.024.1A	Gasket th.1		1	
33	780.5.001.1A	Cap		1	
34	852.1.114.1A	Washer		1	
35	830.1.235.1A	Bracket		1	
36	881.1.051.1A	Holder		1	
37	779.4.075.1A	Screw		8	
38	552.4.020.1A	Sensor		1	
39	788.1.076.1A	Gasket th.0,6		2	
39	788.1.076.1AA	Gasket th.0,8		1	
39	788.1.076.1AB	Gasket th.1,0		1	
40	779.1.198.2A	Cap		1	
41	771.5.067.8B	Screw		2	
42	771.5.065.2BB	Screw		2	
43	853.1.003.1A	Spring washer		1	
44	852.5.028.1A	Washer		2	
45	886.4.033.1A	O-ring		1	

DRAWING 012

ELECTRIC STARTER AND IGNITION

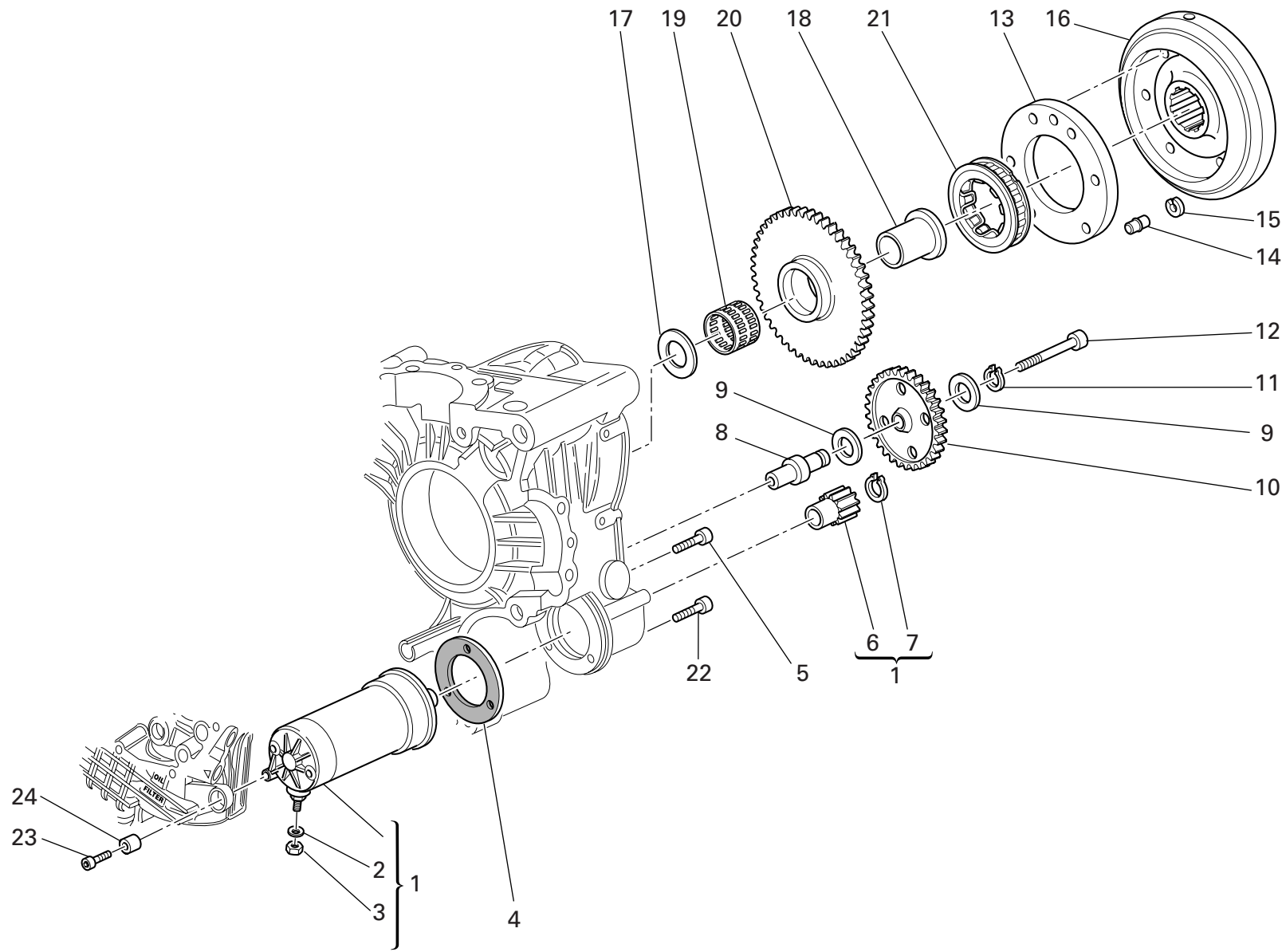

DRAWING

012

ELECTRIC STARTER AND IGNITION

NOTES NO.	CODE NO.	DESCRIPTION	VALIDITY	Q.TY 
1	270.4.005.1A	Complete starter motor		1
2	853.1.003.1A	Spring washer		1
3	750.1.121.1A	Nut		1
4	788.1.054.2A	Starter motor gasket		1
5	771.5.066.8B	Screw		2
6	176.1.001.1A	Starter motor sprocket		1
7	884.5.036.1A	Circlip		1
8	0660.50.020	Intermediate gear pin		1
9	856.1.071.1A	Washer		2
10	176.1.009.1A	Intermediate gear assembly		1
11	73500.1440	Circlip		1
12	771.5.078.8B	Screw		1
13	160.1.057.1A	Flange		1
14	863.1.002.1A	Locating pin		1
15	882.1.012.1A	Check ring		1
16	276.1.038.1A	Ignition flywheel		1
17	0619.50.065	Washer		1
18	881.1.010.1C	Inner ring		1
19	701.4.003.1A	Needle bearing		1
20	173.1.012.3A	Electric starter driven gear		1
21	701.4.007.1A	Starter clutch		1
22	771.5.069.8B	Screw		1
23	771.5.071.8B	Screw		1
24	700.1.036.1A	Flexible bush		1

NOTES NO.	CODE NO.	DESCRIPTION	VALIDITY	Q.TY 

11		9	
Registro bilanc. apertura		Registro bilanc. chiusura	
Adjustment		Adjustment	
Réglage		Réglage	
Ventilkäppchen		Ventilkäppchen	
840.1.031.1A	- 1,8	840.1.041.1B	- 2,20
840.1.032.1A	- 1,85	840.1.042.1B	- 2,25
840.1.033.1A	- 1,9	840.1.043.1B	- 2,30
840.1.034.1A	- 1,95	840.1.044.1B	- 2,35
840.1.001.1A	- 2,0	840.1.045.1B	- 2,40
840.1.002.1A	- 2,05	840.1.046.1B	- 2,45
840.1.003.1A	- 2,1	840.1.047.1B	- 2,5
840.1.004.1A	- 2,15	840.1.048.1B	- 2,55
840.1.005.1A	- 2,2	840.1.049.1B	- 2,6
840.1.006.1A	- 2,25	840.1.050.1B	- 2,65
840.1.007.1A	- 2,3	840.1.051.1B	- 2,7
840.1.008.1A	- 2,35	840.1.052.1B	- 2,75
840.1.009.1A	- 2,4	840.1.053.1B	- 2,8
840.1.010.1A	- 2,45	840.1.054.1B	- 2,85
840.1.011.1A	- 2,5	840.1.055.1B	- 2,9
840.1.012.1A	- 2,55	840.1.056.1B	- 2,95
840.1.013.1A	- 2,6	840.1.057.1B	- 3,0
840.1.014.1A	- 2,65	840.1.058.1B	- 3,05
840.1.015.1A	- 2,7	840.1.059.1B	- 3,1
840.1.016.1A	- 2,75		
840.1.017.1A	- 2,8		
840.1.018.1A	- 2,85		
840.1.019.1A	- 2,9		
840.1.020.1A	- 2,95		
840.1.021.1A	- 3,0		
840.1.022.1A	- 3,05		
840.1.023.1A	- 3,1		
840.1.024.1A	- 3,15		
840.1.025.1A	- 3,2		
840.1.026.1A	- 3,25		
840.1.027.1A	- 3,3		
840.1.028.1A	- 3,35		
840.1.029.1A	- 3,4		
840.1.030.1A	- 3,45		

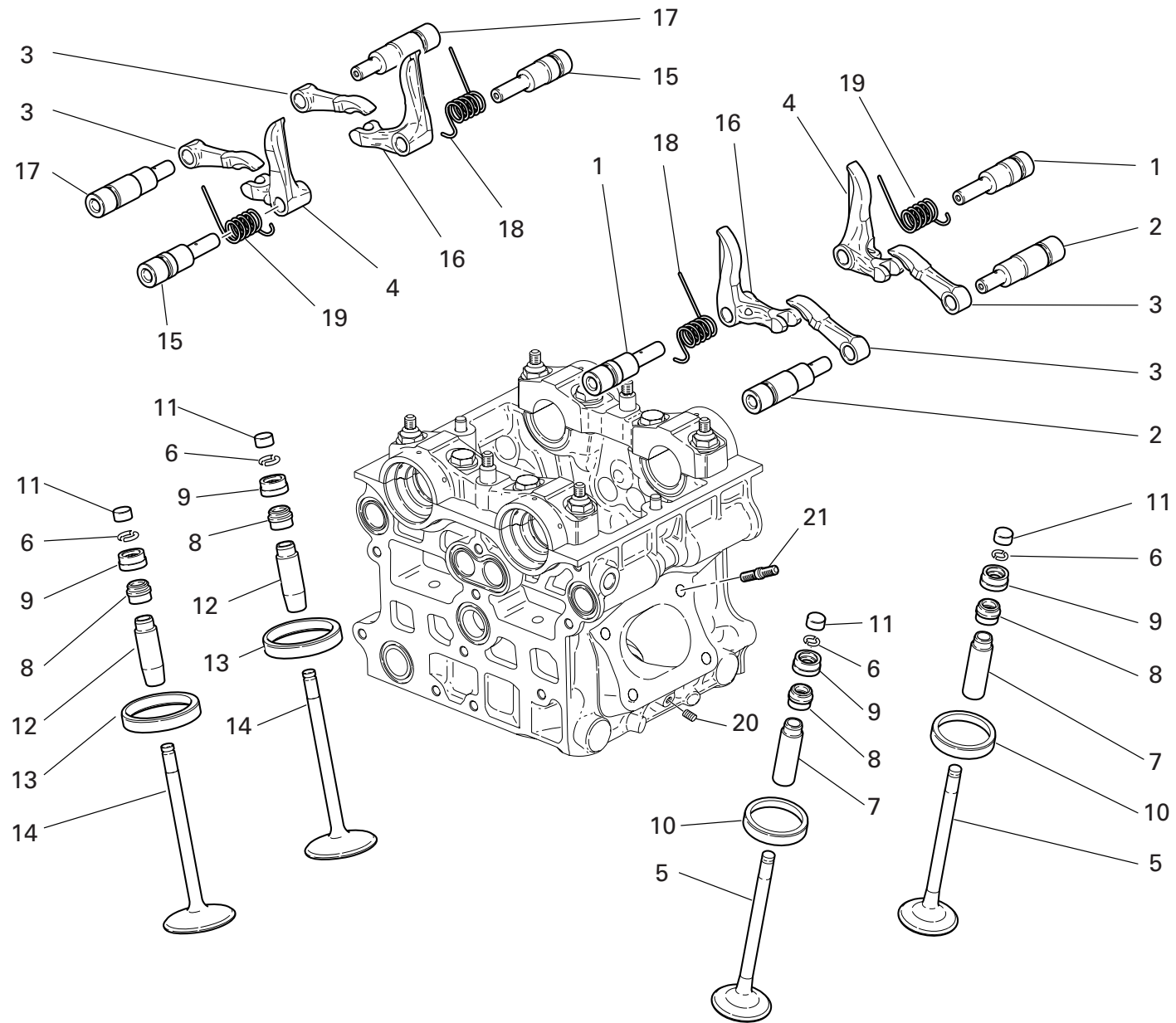

DRAWING

013

HEAD: TIMING

NOTES NO.	CODE NO.	DESCRIPTION	VALIDITY	Q.TY	
1	821.1.099.4A	Closing rocker shaft		4	
2	821.1.098.3A	Exhaust opening rocker shaft		4	
3	208.1.009.6A	Opening rocker		8	
4	209.1.014.6A	L.H. Closing rocker		4	
5	211.1.031.1A	Exhaust valve		4	
6	669.1.001.1E	Split rings		16	
7	303.1.025.1AB	Oversize valve guide 0.03		4	
7	303.1.025.1AC	Oversize valve guide 0.06		4	
7	303.1.025.1AD	Oversize valve guide 0.09		4	
8	764.1.002.1A	Rubber pad		8	
9	840.2.002.1B	See table		8	
10	304.1.033.1A	Exhaust valve seat		4	
10	304.1.033.1AB	Oversize exhaust valve seat 0.03		4	
10	304.1.033.1AC	Oversize exhaust valve seat 0.06		4	
11	840.2.001.1A	See table		8	
12	303.1.024.1AB	Oversize valve guide 0.03		4	
12	303.1.024.1AC	Oversize valve guide 0.06		4	
12	303.1.024.1AD	Oversize valve guide 0.09		4	
13	304.1.031.1A	Intake valve seat		4	
13	304.1.031.1AB	Oversize intake valve seat 0.03		4	
13	304.1.031.1AC	Oversize intake valve seat 0.06		4	
14	210.1.027.1A	Intake valve		4	
15	821.1.093.4A	Closing rocker shaft		4	
16	209.1.013.6A	R.H. Closing rocker		4	
17	821.1.092.3A	Opening rocker shaft		4	
18	799.1.095.1A	R.H. valve return spring		4	

NOTES NO.	CODE NO.	DESCRIPTION	VALIDITY	Q.TY	
19	799.1.096.1A	L.H. valve return spring		4	
20	778.5.012.1A	Threaded dowel		2	
21	766.4.019.1A	Stud bolt		8	

DRAWING 014

COLLECTORS AND HEAD COVERS

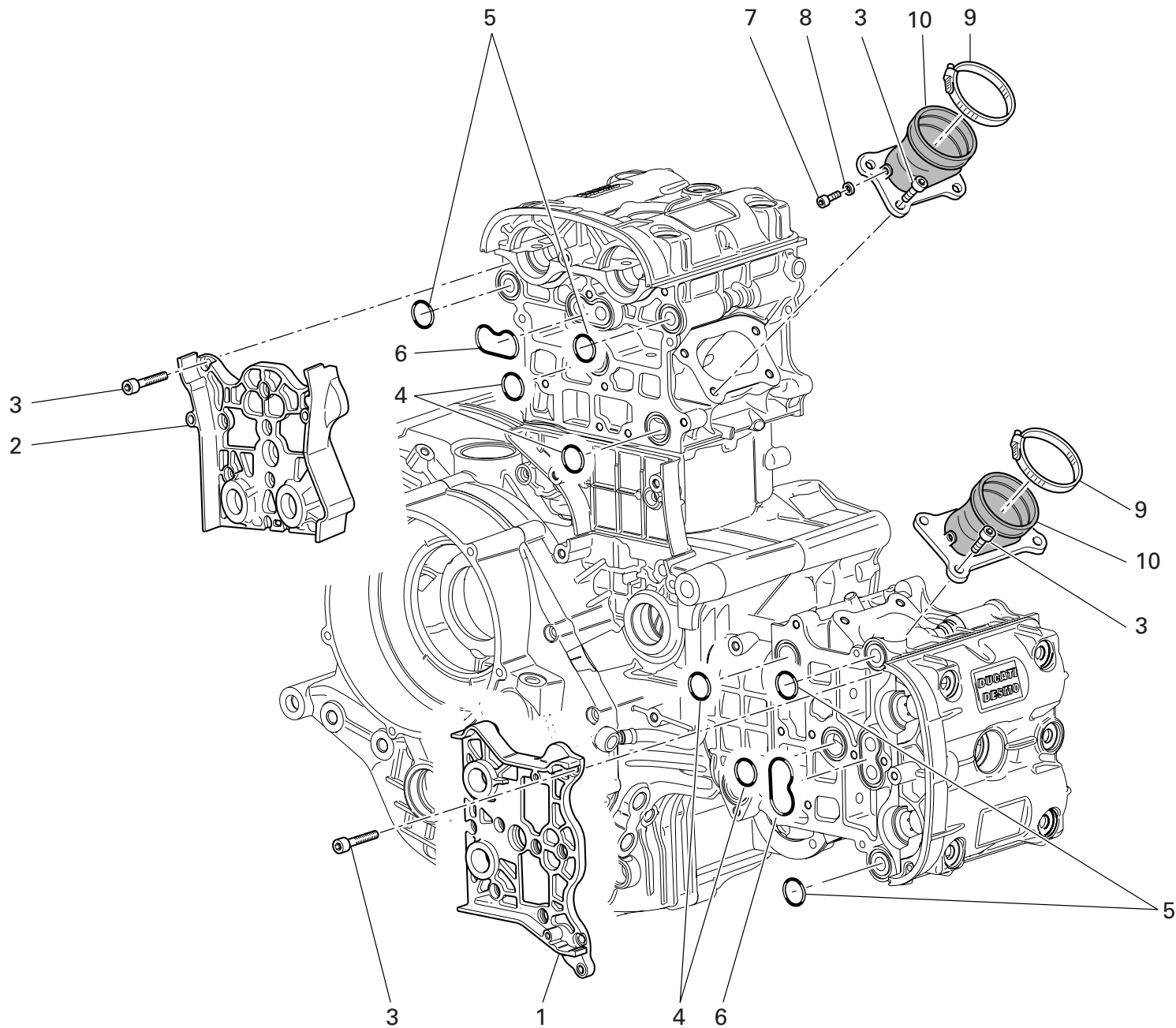

DRAWING

014

COLLECTORS AND HEAD COVERS

NOTES NO.	CODE NO.	DESCRIPTION	VALIDITY	Q.TY
1	247.1.212.1A	Cover		1
2	247.1.211.1A	Cover		1
3	771.5.065.8B	Screw		28
4	93823.2087	O-ring		4
5	463.2.050.5A	O-ring		4
6	788.1.064.1A	Gasket		2
7	773.5.061.8B	Screw		2
8	852.5.025.1A	Aluminium gasket th.1		4
9	741.4.067.1A	Hose guide		2
10	140.1.019.1A	Intake manifold		2

NOTES NO.	CODE NO.	DESCRIPTION	VALIDITY	Q.TY
-----------	----------	-------------	----------	------

DRAWING 014a HEAD COVERS

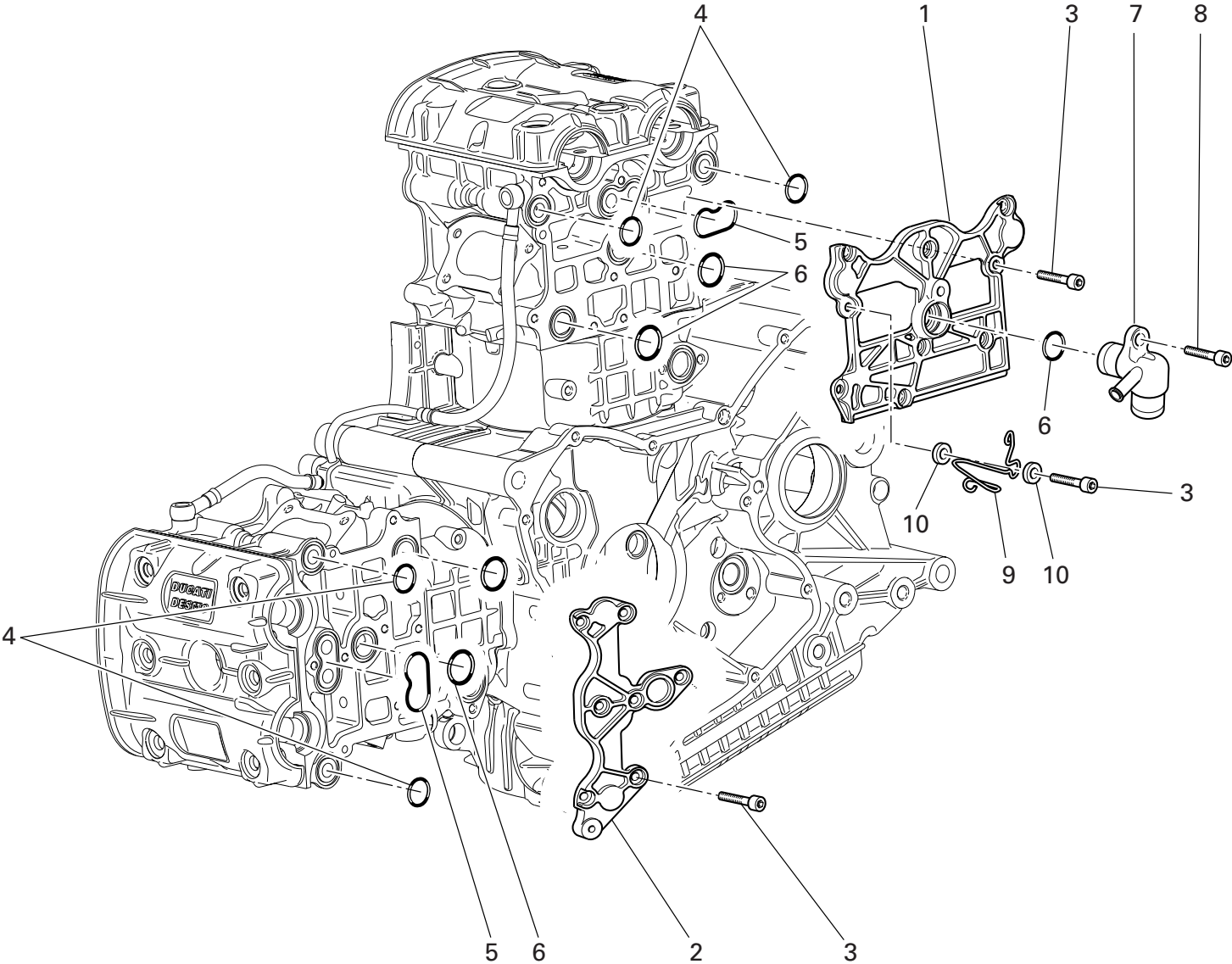

DRAWING

014a

HEAD COVERS

NOTES NO.	CODE NO.	DESCRIPTION	VALIDITY	Q.TY	
1	247.1.163.1A	Cover		1	
2	247.1.161.1A	Cover		1	
3	771.5.065.8B	Screw		18	
4	463.2.050.5A	O-ring		4	
5	788.1.064.1A	Gasket		2	
6	93823.2087	O-ring		4	
7	814.1.117.1A	Water outlet union		1	
8	771.5.071.8B	Screw		1	
9	881.1.051.1A	Holder		1	
10	852.1.176.1A	Washer		2	

NOTES NO.	CODE NO.	DESCRIPTION	VALIDITY	Q.TY	
-----------	----------	-------------	----------	------	---

DRAWING

015

HEAD

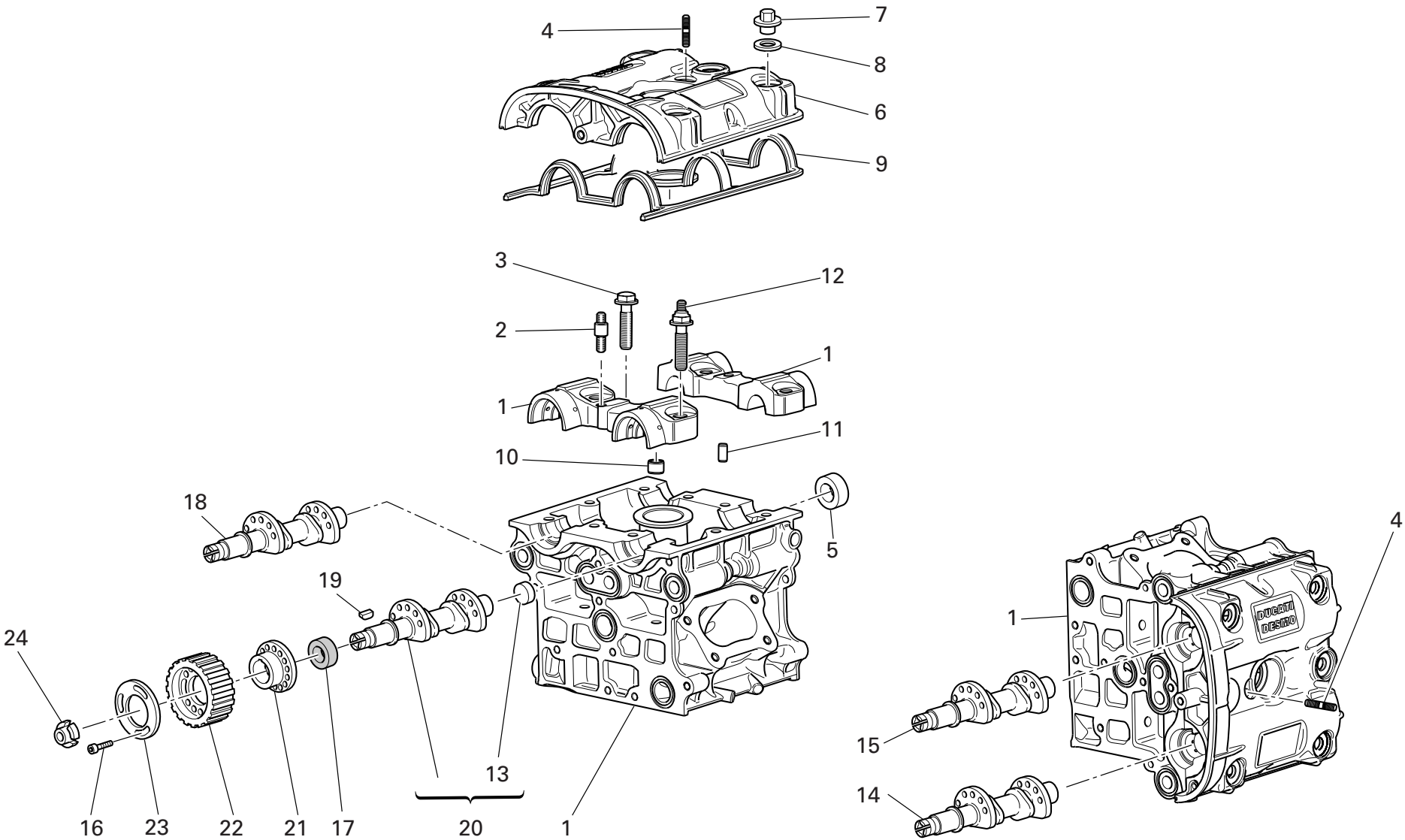

DRAWING

015

HEAD

NOTES NO.	CODE NO.	DESCRIPTION	VALIDITY	Q.TY
				
1	301.2.109.3A	Head		2
2	766.1.020.1A	Stud bolt		4
3	779.1.190.1A	Special screw		8
4	766.1.046.1A	Stud bolt		2
5	930.4.020.1A	Cap		4
6	247.1.261.1A	Cover		2
7	750.1.047.1A	Nut		12
8	856.1.061.2A	Washer		12
9	788.1.062.1A	Head gasket		2
10	711.1.091.2A	Bush		8
11	418.4.052.7A	Pin		4
12	779.1.189.1A	Special screw		8
13	873.1.005.1A	Cap		4
14	148.2.080.1B	Horizontal exhaust camshaft		1
15	148.2.078.2B	Horizontal intake camshaft		1
16	779.5.030.2A	Screw		12
17	930.5.007.1A	Seal ring		4
18	148.2.081.1B	Vertical exhaust camshaft		1
19	680.5.003.1A	Woodruff key		4
20	148.2.079.2B	Vertical intake camshaft		1
21	160.1.094.1A	Spacer		4
22	255.1.019.2A	Timing belt roller		4
23	856.1.074.2A	Washer		4
24	703.5.002.2A	Ring nut		4

NOTES NO.	CODE NO.	DESCRIPTION	VALIDITY	Q.TY
				

Vista A

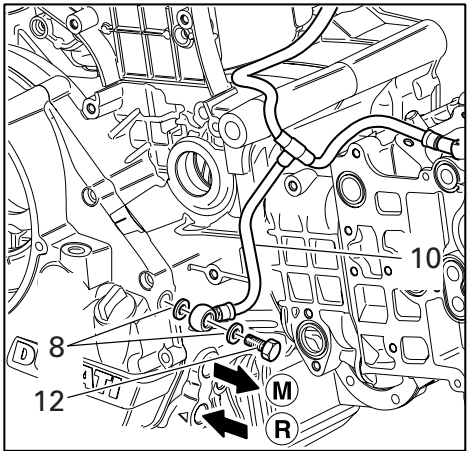

Vista A

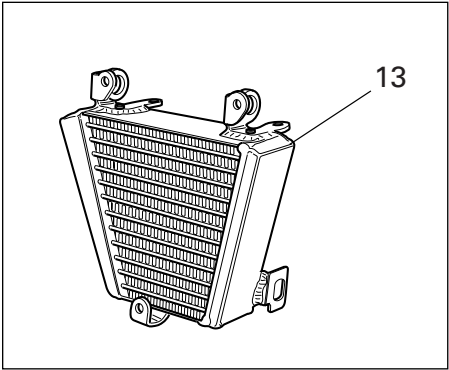
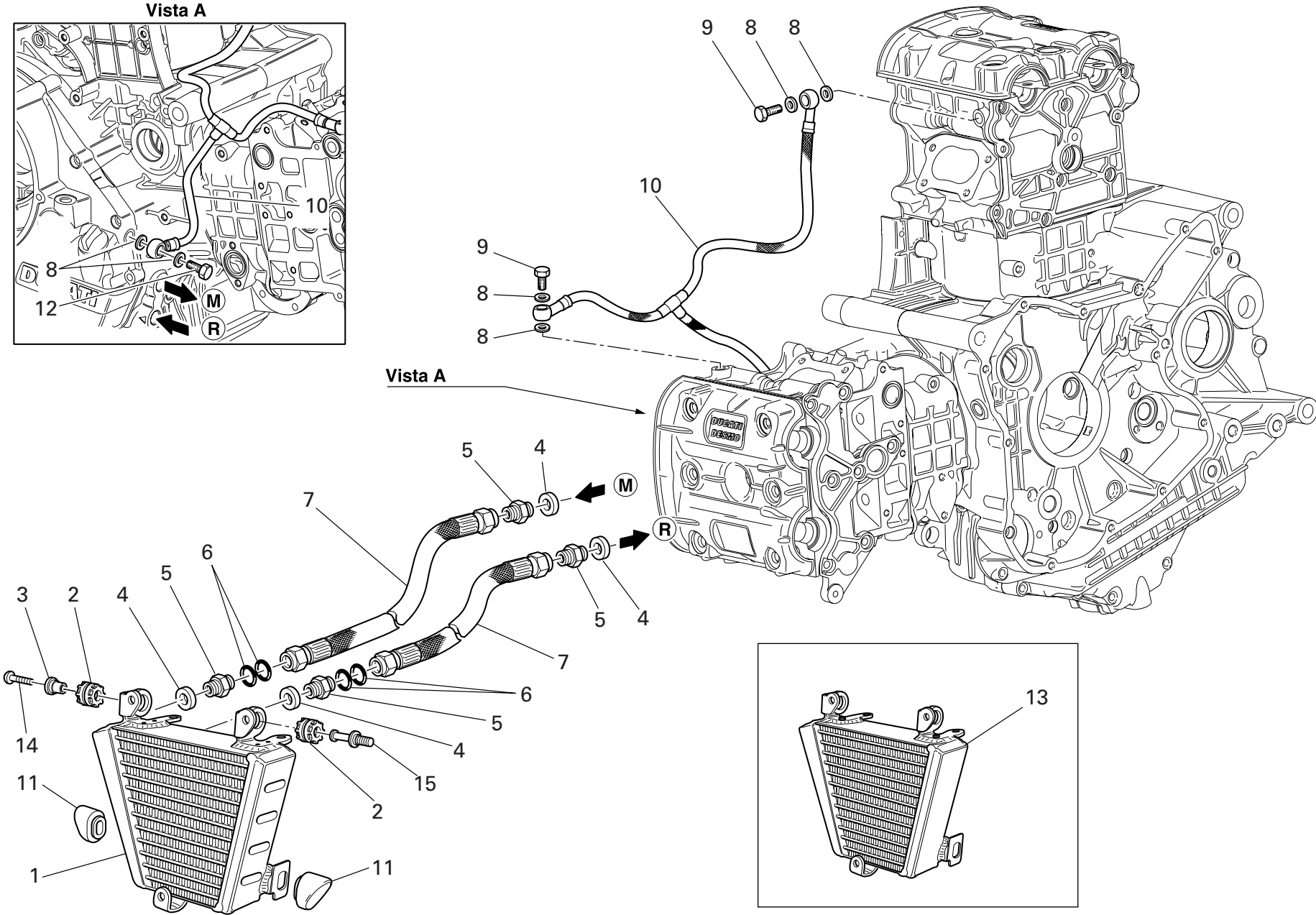

DRAWING

016

OIL COOLER

NOTES NO.	CODE NO.	DESCRIPTION	VALIDITY	Q.TY	
1	548.4.043.1A	Oil cooler		1	
2	764.1.022.1A	Vibration damper pad		2	
3	716.1.003.1A	Spacer		1	
4	787.1.011.1A	Aluminium gasket th.2		4	
5	815.1.022.1A	Nipple		4	
6	886.5.015.1A	O-Ring		4	
7	549.1.030.1A	Oil delivery pipe		2	
8	852.5.025.1A	Aluminium gasket th.1		6	
9	779.1.318.1A	Special screw		2	
10	875.1.116.1A	Head lubrication pipe		1	
11	866.1.044.1A	Rubber pad		2	
12	781.1.009.1A	Special screw		1	
13	548.4.042.1A	Oil cooler		1	
14	775.1.022.1A	Screw		1	
15	821.1.159.1A	Pin		1	

NOTES NO.	CODE NO.	DESCRIPTION	VALIDITY	Q.TY	
-----------	----------	-------------	----------	------	---

DRAWING 017

THROTTLE BODY

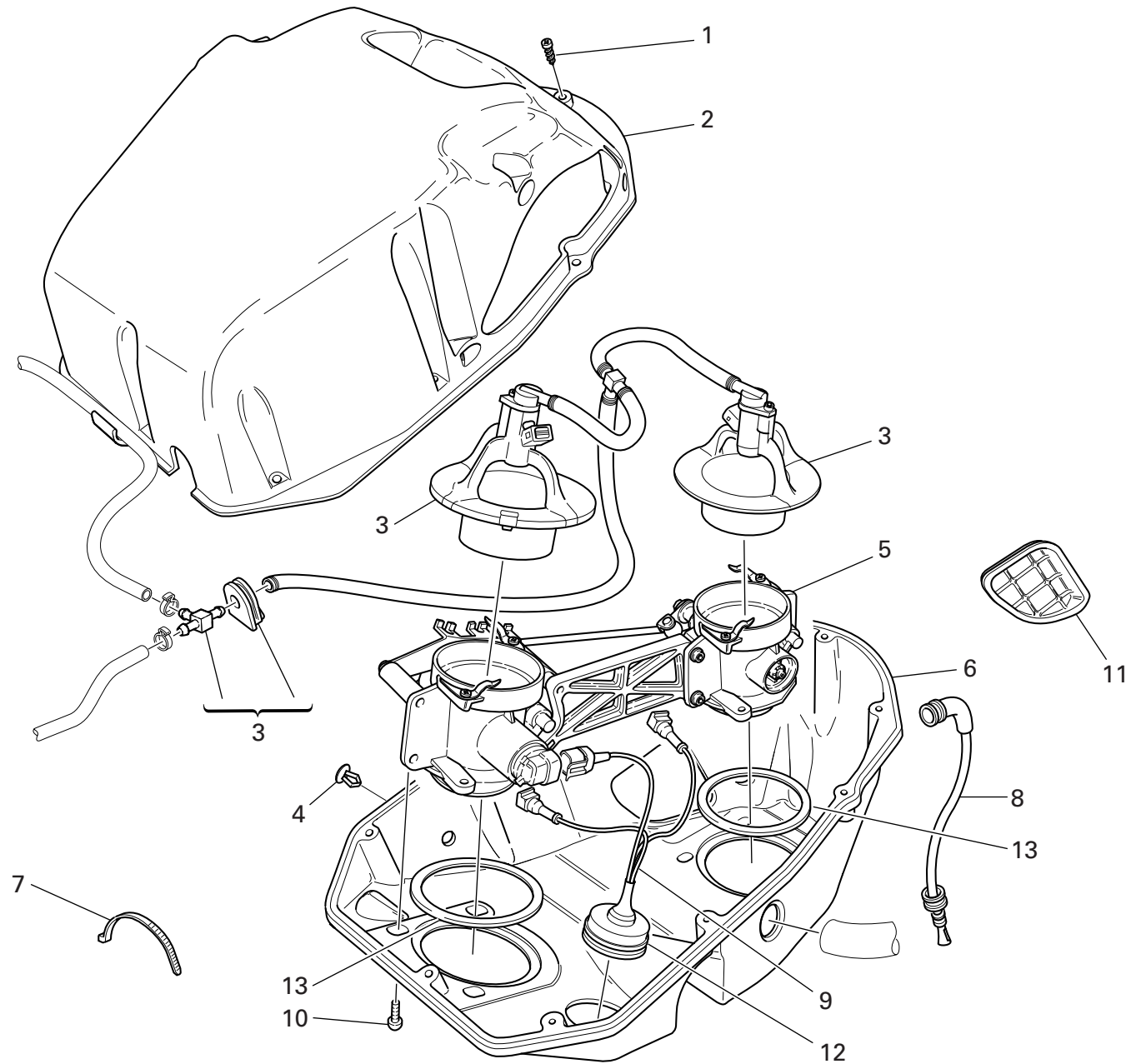

DRAWING

017

THROTTLE BODY

NOTES NO.	CODE NO.	DESCRIPTION	VALIDITY	Q.TY	
1	774.5.002.1B	Screw		10	
2	246.1.073.1A	Filter case cover		1	
3	135.2.006.1A	Kit		1	
4	872.4.043.1A	Cap		2	
5	282.4.054.1A	Complete throttle body		1	
6	442.1.073.1A	Lower filter box		1	
7	741.4.038.1A	Hose guide		3	
8	876.1.086.1A	Exhaust pipe		1	
9	510.1.241.1A	Throttle body wiring		1	
10	779.1.274.1C	Screw		6	
11	672.1.030.1A	Air box cowling		1	
12	764.1.028.1A	Rubber pad		1	
13	791.1.058.1B	Gasket		2	

NOTES NO.	CODE NO.	DESCRIPTION	VALIDITY	Q.TY	
-----------	----------	-------------	----------	------	---

DRAWING 018

BATTERY BOX MOUNT

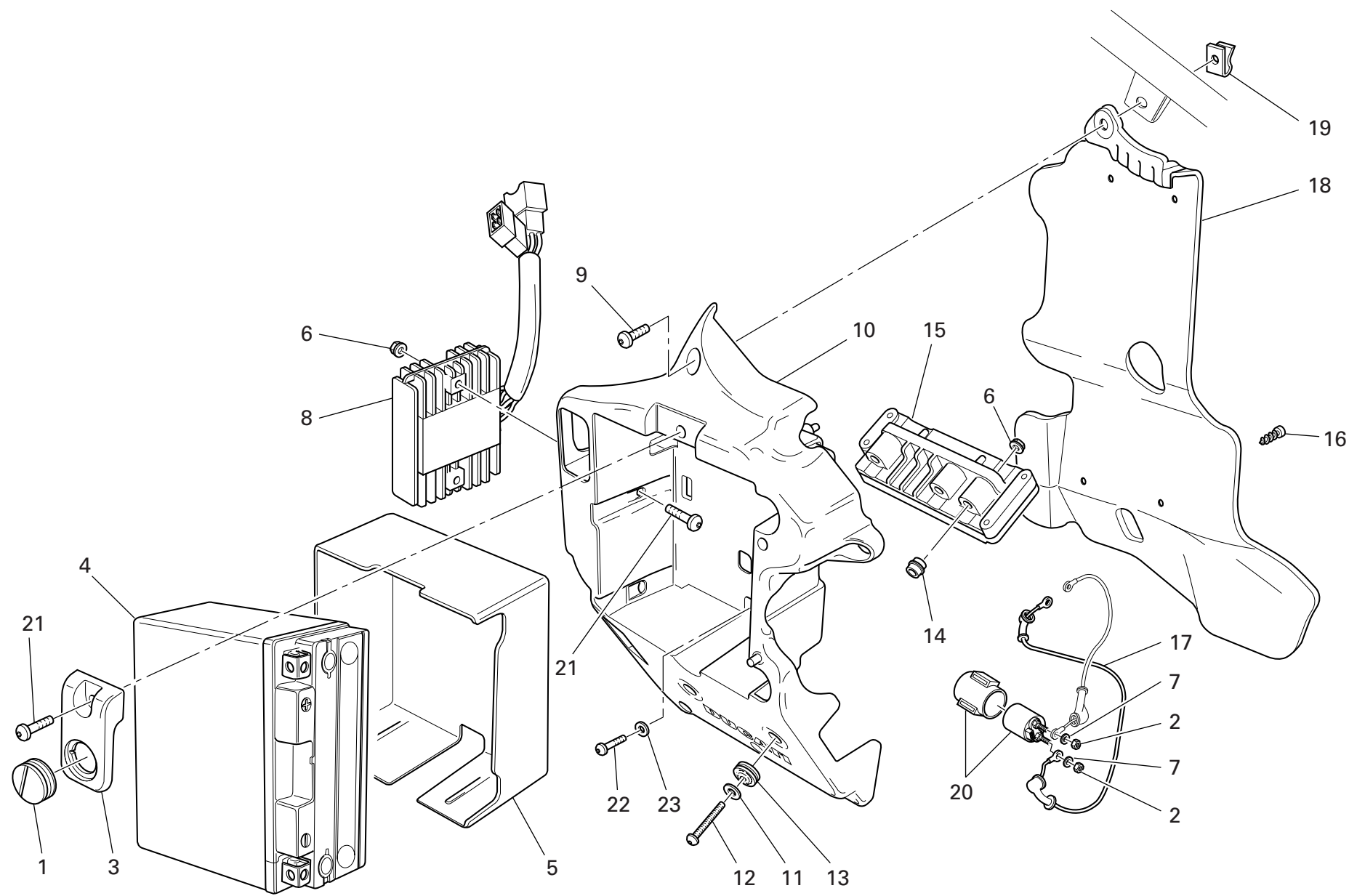

DRAWING

018

BATTERY BOX MOUNT

NOTES NO.	CODE NO.	DESCRIPTION	VALIDITY	Q.TY 
1	764.1.062.1A	Rubber pad		1
2	750.1.121.1A	Nut		2
3	247.1.205.1A	Cover		1
4	395.2.013.1C	Battery		1
5	791.1.060.1A	Battery resting buffer		1
6	749.4.031.1A	Nut		4
7	853.5.010.1A	Spring washer		2
8	540.4.019.1A	Regulator		1
9	771.5.666.8B	Screw		2
10	829.1.419.1A	Battery box mount		1
11	855.5.000.1B	Spring washer		2
12	775.1.034.1AB	Screw		2
13	764.1.084.1A	Vibration damper pad		3
14	821.1.171.1A	Pin		2
15	286.4.084.1P	Injection control unit		1
16	772.5.034.1A	Screw		4
17	514.1.040.1A	Solenoid starter-starter motor cable		1
18	460.1.125.2A	Battery mount heat guard		1
19	850.4.041.1A	Quik fastening		1
20	397.4.004.1A	Remote switch		1
21	775.1.022.1A	Screw		3
22	771.5.041.8B	Screw		1
23	852.5.031.1A	Washer		1

NOTES NO.	CODE NO.	DESCRIPTION	VALIDITY	Q.TY 

DRAWING

018a

INJECTION SYSTEM

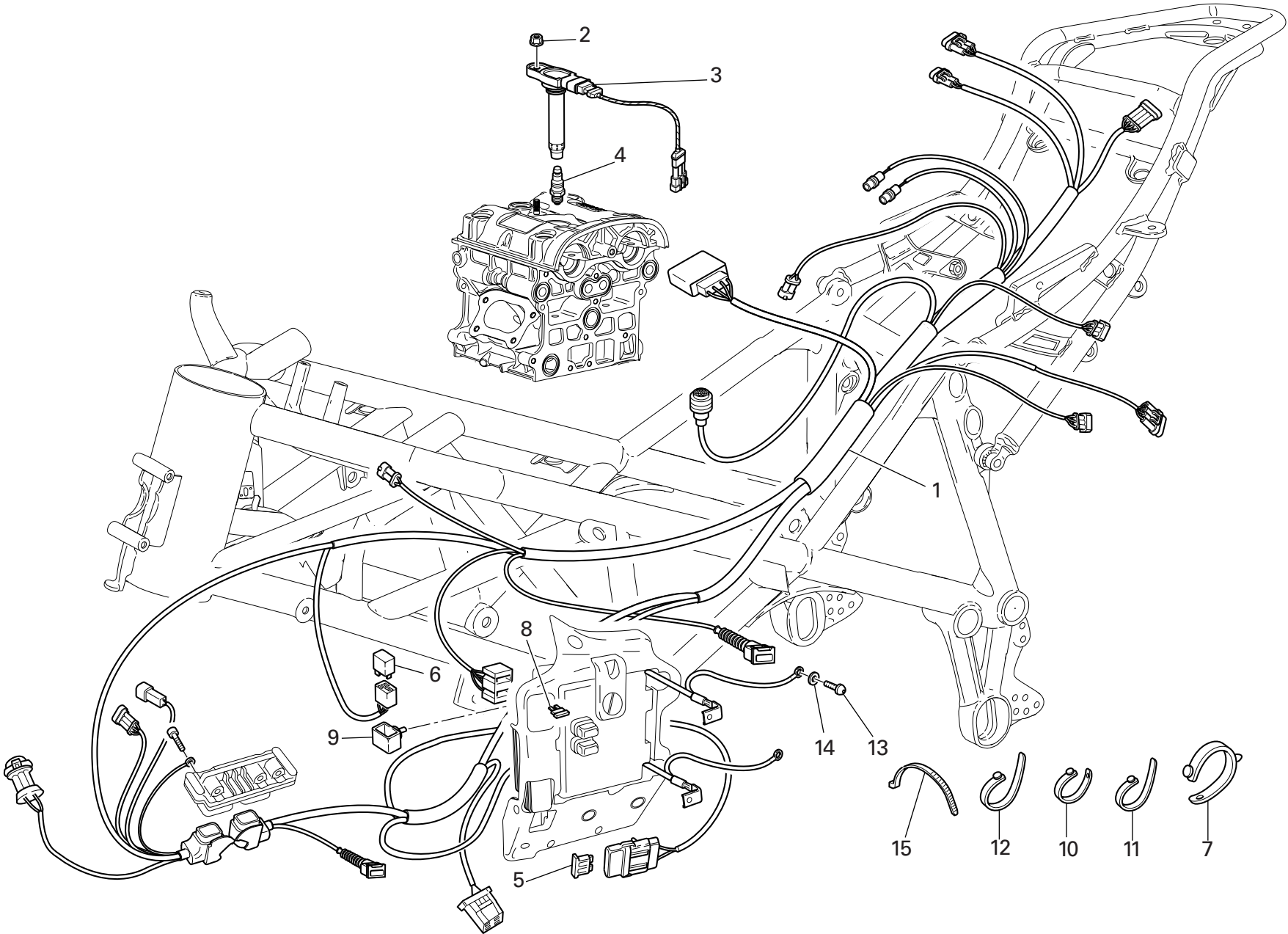

DRAWING

018a

INJECTION SYSTEM

NOTES NO.	CODE NO.	DESCRIPTION	VALIDITY	Q.TY 
1	510.1.391.2A	Main wiring		1
2	748.1.042.1A	Nut		2
3	380.1.014.3A	Coil		2
4	670.4.016.1B	Spark plug		2
5	389.4.014.1A	Fuse 40A		1
6	541.4.007.1A	Relay		1
7	8000.53724	Hose guide		9
8	389.4.006.1A	Fuse 3A		1
8	389.4.013.1A	Fuse 20A		1
9	829.1.190.1A	Rubber holder		1
10	741.1.010.1A	Hose guide		3
11	741.1.012.1A	Hose guide		7
12	741.1.013.1A	Hose guide		8
13	779.5.046.1C	Screw		1
14	855.5.000.1B	Spring washer		1
15	741.4.038.1A	Hose guide		9

NOTES NO.	CODE NO.	DESCRIPTION	VALIDITY	Q.TY 

DRAWING 019 EXHAUST SYSTEM

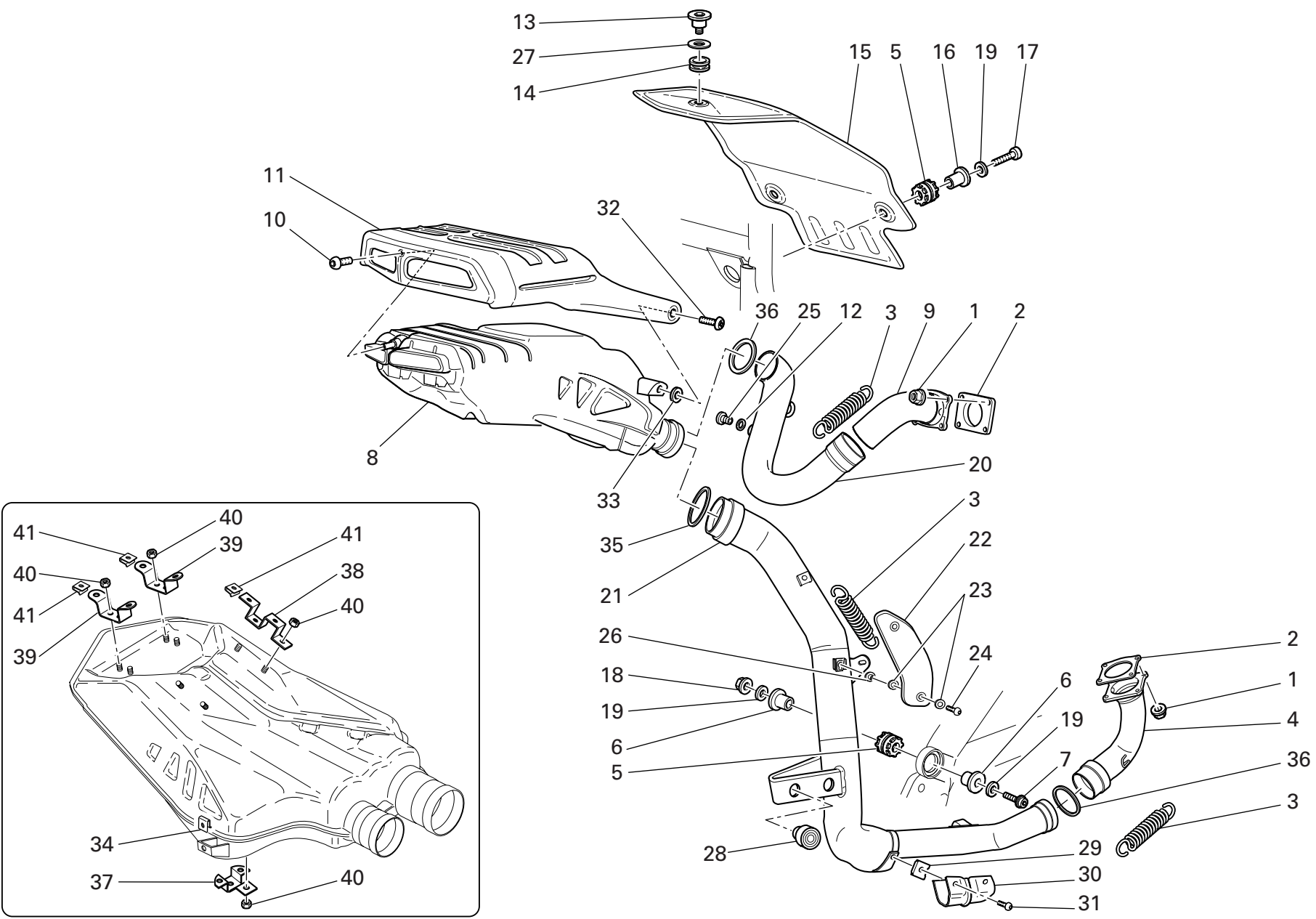

DRAWING

019

EXHAUST SYSTEM

NOTES NO.	CODE NO.	DESCRIPTION	VALIDITY	Q.TY 
1	748.1.024.1A	Nut		8
2	790.1.004.1A	Exhaust gasket		2
3	799.1.048.2A	Spring		3
4	570.1.072.1B	Horizontal head exhaust pipe		1
5	764.1.024.1A	Vibration damper pad		3
6	713.1.082.1A	Spacer		2
7	772.5.038.1AB	Screw		1
8	573.1.064.3B	Exhaust silencer		1
9	571.1.072.2B	Vertical head exhaust pipe		1
10	775.1.031.1B	Screw		1
11	460.1.116.1B	Silencer thermal protection (BLACK)		1
12	852.5.024.1A	Gasket th.1		2
13	779.1.260.1A	Special screw		1
14	764.1.042.1A	Vibration damper pad		1
15	460.1.112.1A	Tail guard thermal protection		1
16	713.1.304.1A	Spacer		2
17	771.5.070.2BB	Screw		2
18	749.4.031.1A	Nut		1
19	852.1.191.1A	Washer		2
20	571.1.075.2B	Vertical head exhaust pipe		1
21	570.1.074.1B	Horizontal head exhaust pipe		1
22	247.1.188.1A	Protection		1
23	852.1.072.1A	Washer		4
24	775.1.035.1B	Screw		2
25	780.1.007.1A	Cap		2
26	716.1.107.1B	Spacer		2

NOTES NO.	CODE NO.	DESCRIPTION	VALIDITY	Q.TY 
27	852.1.163.1A	Washer		1
28	764.1.063.1A	Rubber pad		2
29	850.4.064.1A	Nut with clip		4
30	460.1.159.1A	Thermal protection		1
31	779.1.334.1A	Screw		4
32	775.1.033.1A	Screw		2
33	856.1.091.1A	Washer		2
34	746.4.006.1A	Quik fastening		2
35	790.1.010.1A	Gasket		1
36	790.1.009.1A	Gasket		2
37	576.1.046.1A	Bracket		1
38	576.1.047.1A	Bracket		2
39	576.1.048.1A	Bracket		2
40	749.4.009.1A	Nut		11
41	746.4.007.1A	Quik fastening		8

DRAWING 020

FRONT HEAD-LIGHT AND INSTRUMENT PANEL

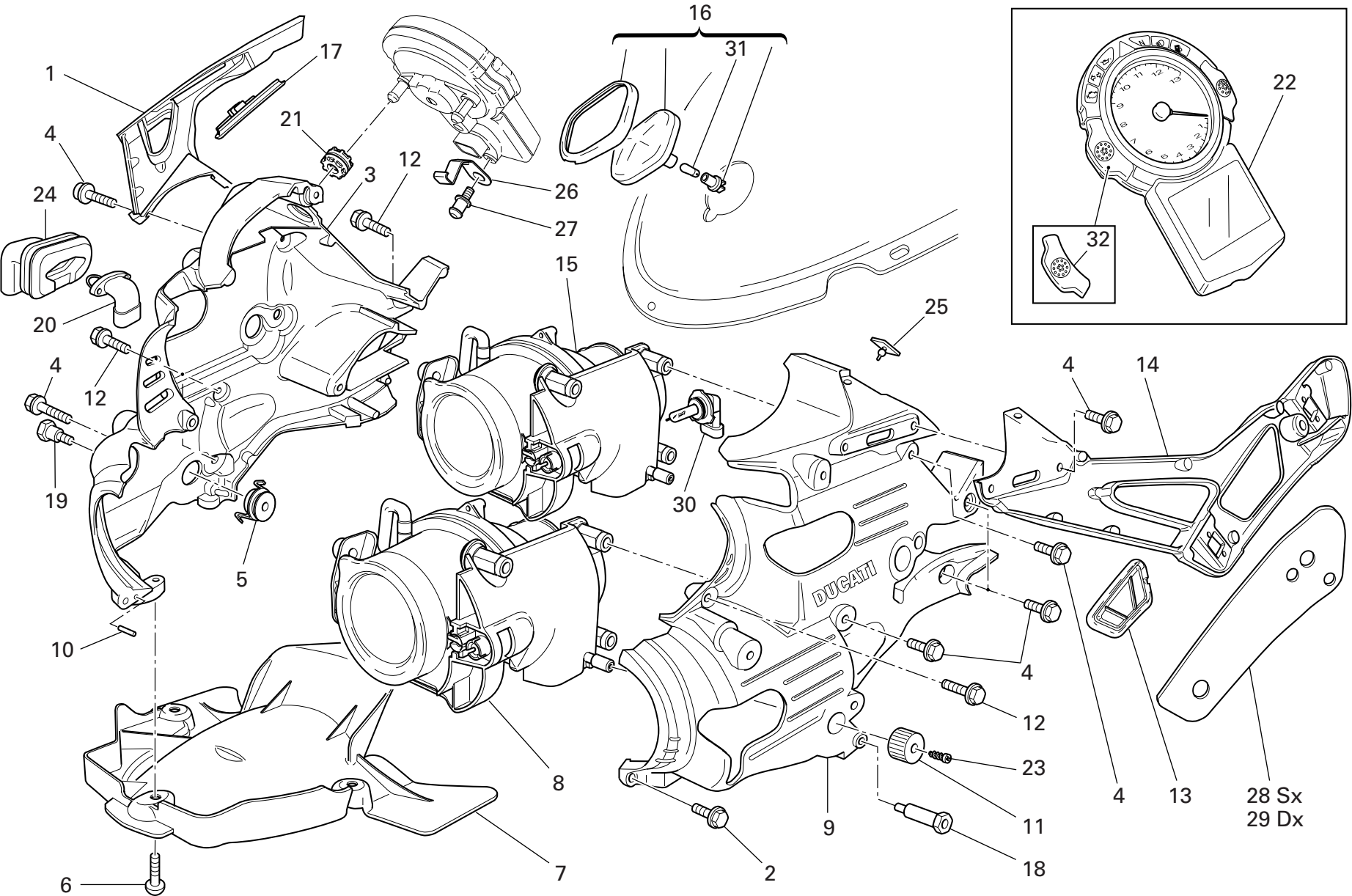

DRAWING

020

FRONT HEAD-LIGHT AND INSTRUMENT PANEL

NOTES NO.	CODE NO.	DESCRIPTION	VALIDITY	Q.TY
				
1	829.2.384.1CA	R.H. mirror holder (GREY)		1
2	772.5.031.1AB	Screw		3
3	829.1.369.1B	Headlight holder		1
4	772.5.029.1AB	Screw		14
5	750.4.010.1A	Nut		4
6	775.1.008.1B	Screw		4
7	460.1.120.2A	Mudflap		1
8	520.4.023.1B	High beam		1
9	829.1.370.1B	Headlight holder		1
10	462.9.012.8A	Spring pin		2
11	835.1.005.1B	Knob		2
12	772.5.038.1AB	Screw		5
13	872.1.036.2A	LH mirrors support plug		1
14	829.2.385.1CA	L.H. mirror holder (GREY)		1
15	520.4.022.1C	Low beam		1
16	536.2.002.2A	Parking light assy		1
17	872.1.037.2A	RH mirrors support plug		1
18	684.1.056.1B	L.H. stud bolt		1
19	684.1.057.1B	R.H. Stud bolt		1
20	552.4.012.1A	Air temperature sensor		1
21	764.1.022.1A	Vibration damper pad		3
22	406.1.015.1F	Complete instrument panel		1
23	772.5.035.1A	Screw		2
24	829.1.401.1A	Holder sensor		1
25	866.1.036.1A	Rubber pad		2
26	826.1.015.1A	Plate		1

NOTES NO.	CODE NO.	DESCRIPTION	VALIDITY	Q.TY
				
27	821.1.184.1A	Pin		1
28	764.1.059.1A	Rearview mirror support rubber (L.H.)		1
29	764.1.047.1A	Rearview mirror support rubber (R.H.)		1
30	390.4.009.1A	Bulb 10W		2
31	390.4.017.1A	Bulb 12V-10W		1
32	539.4.041.1A	Push-button		2

DRAWING 020a FRONT WIRING

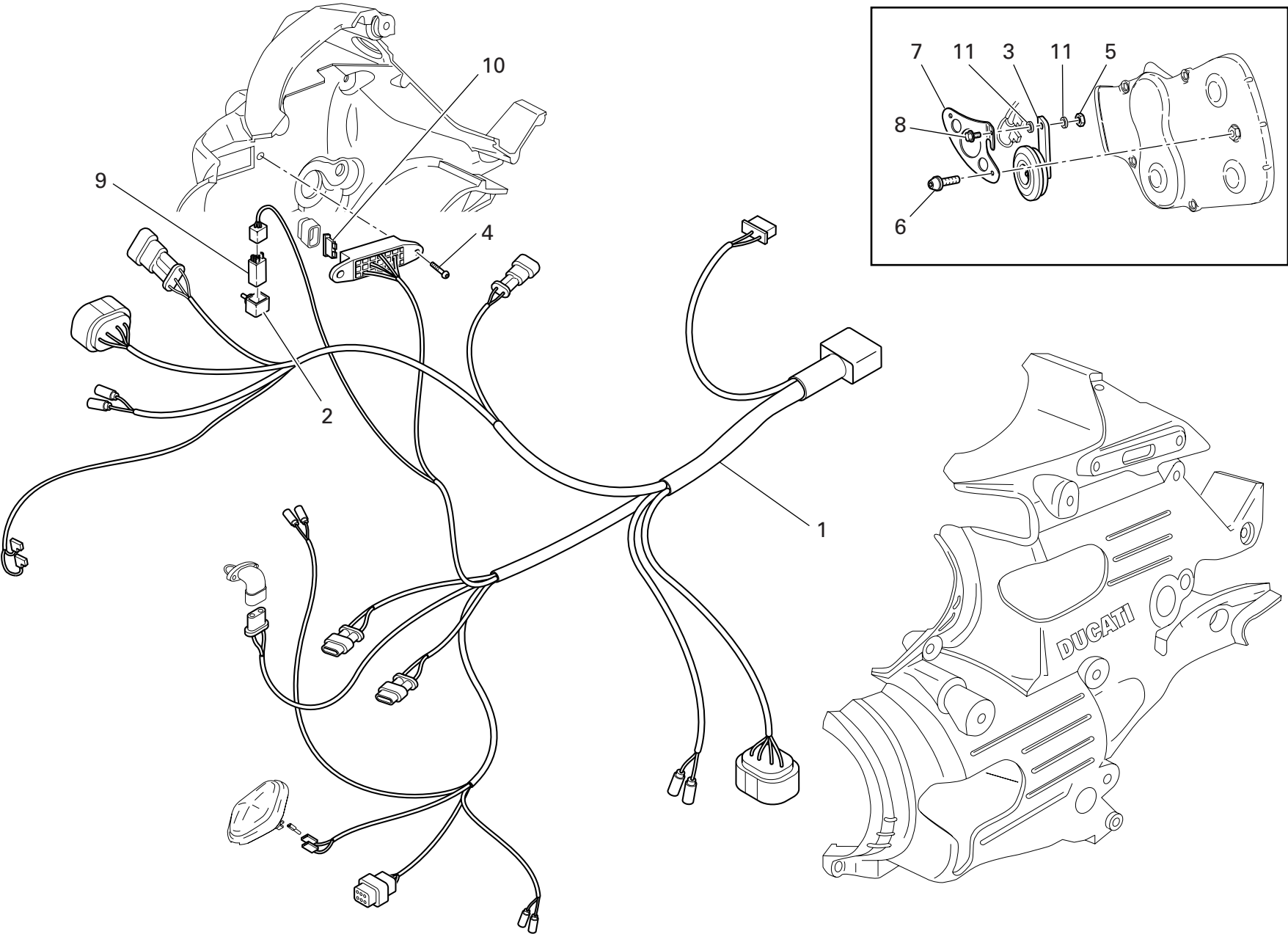

DRAWING

020a

FRONT WIRING

NOTES NO.	CODE NO.	DESCRIPTION	VALIDITY	Q.TY
1	510.1.390.1A	Front wiring		1
2	829.1.190.1A	Rubber holder		1
3	516.4.003.1B	Horn (BLACK)		1
4	775.1.035.1B	Screw		2
5	749.4.004.1A	Nut		1
6	772.5.032.1A	Screw		2
7	829.1.386.1A	Bracket		1
8	772.1.061.1A	Screw		1
9	541.4.007.1A	Relay		1
10	389.4.006.1A	Fuse 3A		1
10	389.4.007.1A	Fuse 7.5A		1
10	389.4.008.1A	Fuse 15A		1
10	389.4.013.1A	Fuse 20A		1
11	716.1.111.1A	Spacer		2

NOTES NO.	CODE NO.	DESCRIPTION	VALIDITY	Q.TY
-----------	----------	-------------	----------	------

DRAWING 021

HALF-HANDLEBARS - SHOCK-ADSORBER

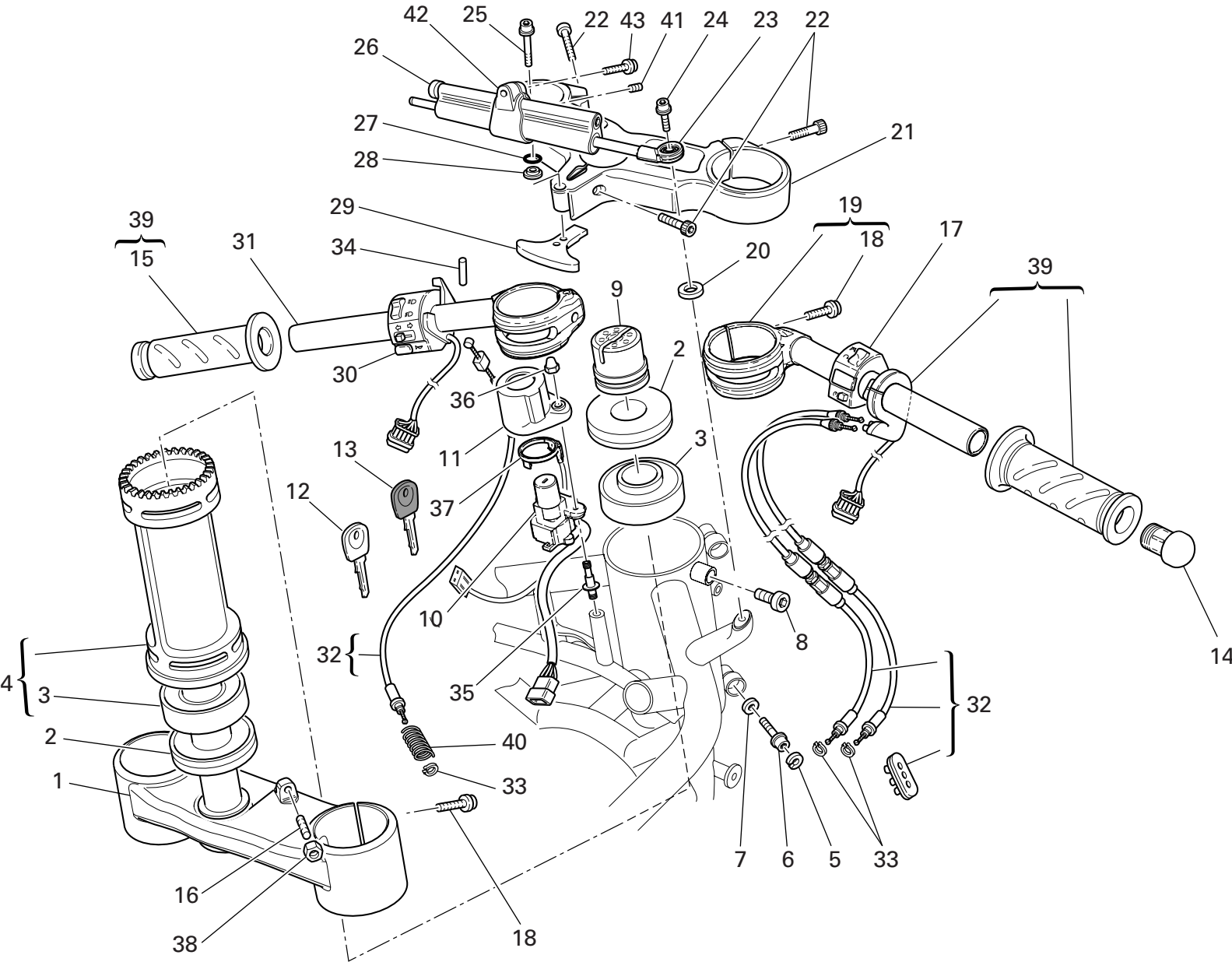

DRAWING

021

HALF-HANDLEBARS - SHOCK-ADSORBER

NOTES NO.	CODE NO.	DESCRIPTION	VALIDITY	Q.TY 
1	342.2.033.1A	Steering head base assembly		1
2	930.1.004.1A	Seal ring		2
3	702.4.004.1A	Bearing		2
4	343.2.005.1A	Tube		1
5	884.5.001.1A	Circlip		2
6	771.5.723.8B	Screw		2
7	852.1.071.1A	Washer		2
8	779.1.060.1A	Special screw		1
9	703.1.013.1A	Ring nut		1
10	652.4.006.1A	Key-operated switch		1
11	246.1.076.1A	Cover		1
12	598.4.016.1A	Wrench with Transponder		1
13	598.4.018.1A	Wrench without Transponder		1
14	872.1.015.1A	Cap		2
15	361.1.002.1A	Grip (L.H.)		1
16	779.1.298.1A	Special screw		2
17	650.4.008.1B	R.H. switch		1
18	771.5.725.8B	Screw		6
19	360.1.043.1A	R.H. handlebar		1
20	713.1.209.1A	Spacer		1
21	341.1.035.1A	Steering head		1
22	771.5.727.8B	Screw		3
23	848.2.002.1A	Joint		1
24	771.1.040.1A	Screw		1
25	771.1.045.1A	Screw		1
26	364.1.003.1A	Steering damper		1

NOTES NO.	CODE NO.	DESCRIPTION	VALIDITY	Q.TY 
27	886.5.014.1A	O-ring		1
28	713.1.210.1A	Spacer		1
29	341.1.036.1A	Steering lock arm		1
30	651.4.013.1A	L.H. switch		1
31	360.1.044.1A	L.H. handlebar		1
32	656.2.001.1A	Cables and rubber unit		1
33	0170.91.730	Ring		3
34	861.5.013.1A	Spring pin		2
35	779.1.252.1B	Special screw		2
36	749.4.002.1A	Nut		2
37	518.4.004.1C	Antenna		1
38	747.5.003.1A	Nut		2
39	654.2.016.1A	Throttle control		1
40	799.1.171.1A	Starter control transmission return spring		1
41	778.5.009.1A	Threaded dowel		1
42	808.2.047.1A	Clamp		1
43	771.5.665.8B	Screw		1

DRAWING

021a

FRONT FORK

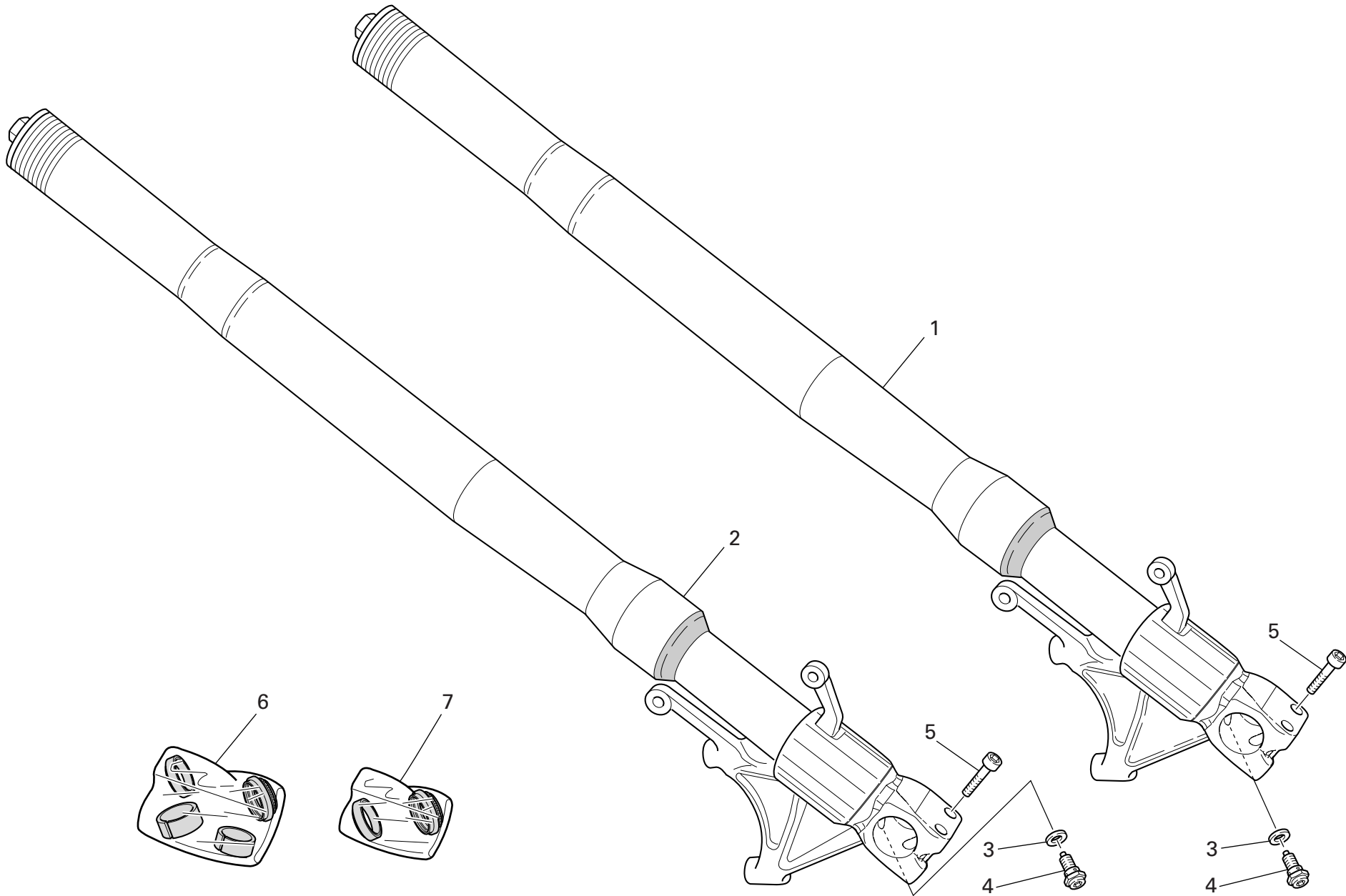

DRAWING

021a

FRONT FORK

NOTES NO.	CODE NO.	DESCRIPTION	VALIDITY	Q.TY
				
1	340.2.242.1C	L.H. fork leg assembly (OHLINS)		1
2	340.2.241.1C	R.H. fork leg assembly (OHLINS)		1
3	349.1.096.1A	Special washer		2
4	349.2.010.1A	Adjusting screw		2
5	779.1.371.1A	Screw		4
6	349.2.039.1A	Overhaul kit		1
7	349.2.040.1A	Seat kit		1

NOTES NO.	CODE NO.	DESCRIPTION	VALIDITY	Q.TY
				

DRAWING

022

FRAME

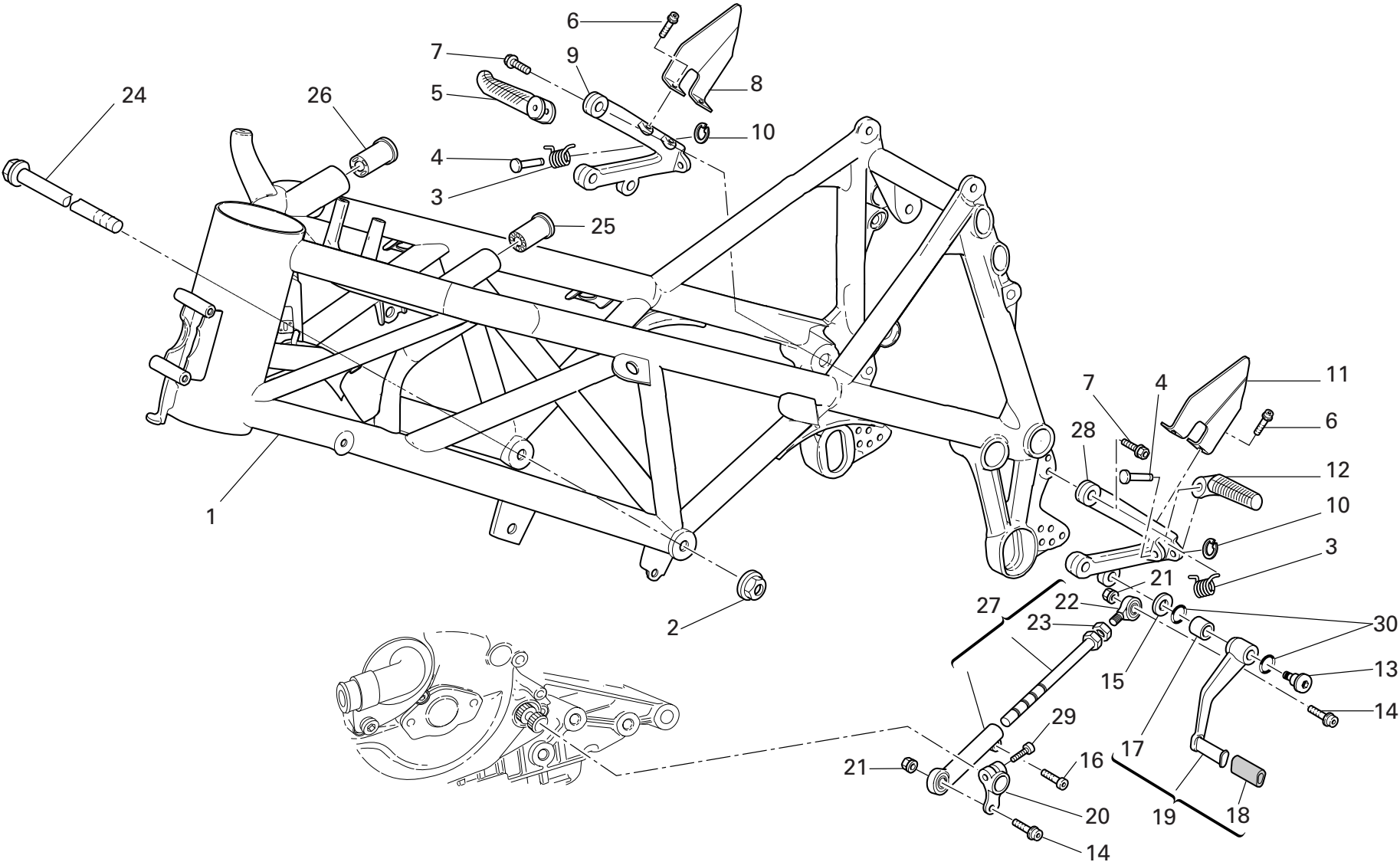

DRAWING

022

FRAME

NOTES NO.	CODE NO.	DESCRIPTION	VALIDITY	Q.TY
				
1	470.1.177.4AF	Frame (RED)		1
2	748.4.002.1A	Nut		2
3	799.1.166.1A	Spring		2
4	821.1.051.1AB	Pin		2
5	464.1.006.1A	Foot peg (front) (R.H.)		1
6	771.5.637.8B	Screw		4
7	771.1.041.1A	Screw		4
8	247.1.191.1A	R.H. protection		1
9	824.1.083.1A	R.H. foot peg holder plate		1
10	884.5.003.1A	Ring		2
11	247.1.192.1A	L.H. protection		1
12	464.1.005.1A	Foot peg (front) (L.H.)		1
13	821.1.170.1A	Pin		1
14	771.5.667.8B	Screw		2
15	852.1.151.1A	Washer		1
16	771.5.665.8B	Screw		1
17	712.1.034.1A	Bush		1
18	764.1.011.1A	Rubber pad		1
19	456.2.033.1A	Gearchange lever		1
20	456.1.006.2A	Gearchange control lever		1
21	749.4.004.1A	Nut		2
22	848.5.002.1A	Ball joint		1
23	747.5.003.1A	Nut		1
24	779.1.213.1A	Screw		2
25	764.1.051.1A	Rubber pad		1
26	764.1.050.1A	Rubber pad		1

NOTES NO.	CODE NO.	DESCRIPTION	VALIDITY	Q.TY
				
27	117.2.034.1B	Gearbox transmission rod assembly		1
28	824.1.084.1A	L.H. foot peg holder plate		1
29	771.5.666.8B	Screw		1
30	886.4.116.1A	O-ring		2

DRAWING

022a

STAND

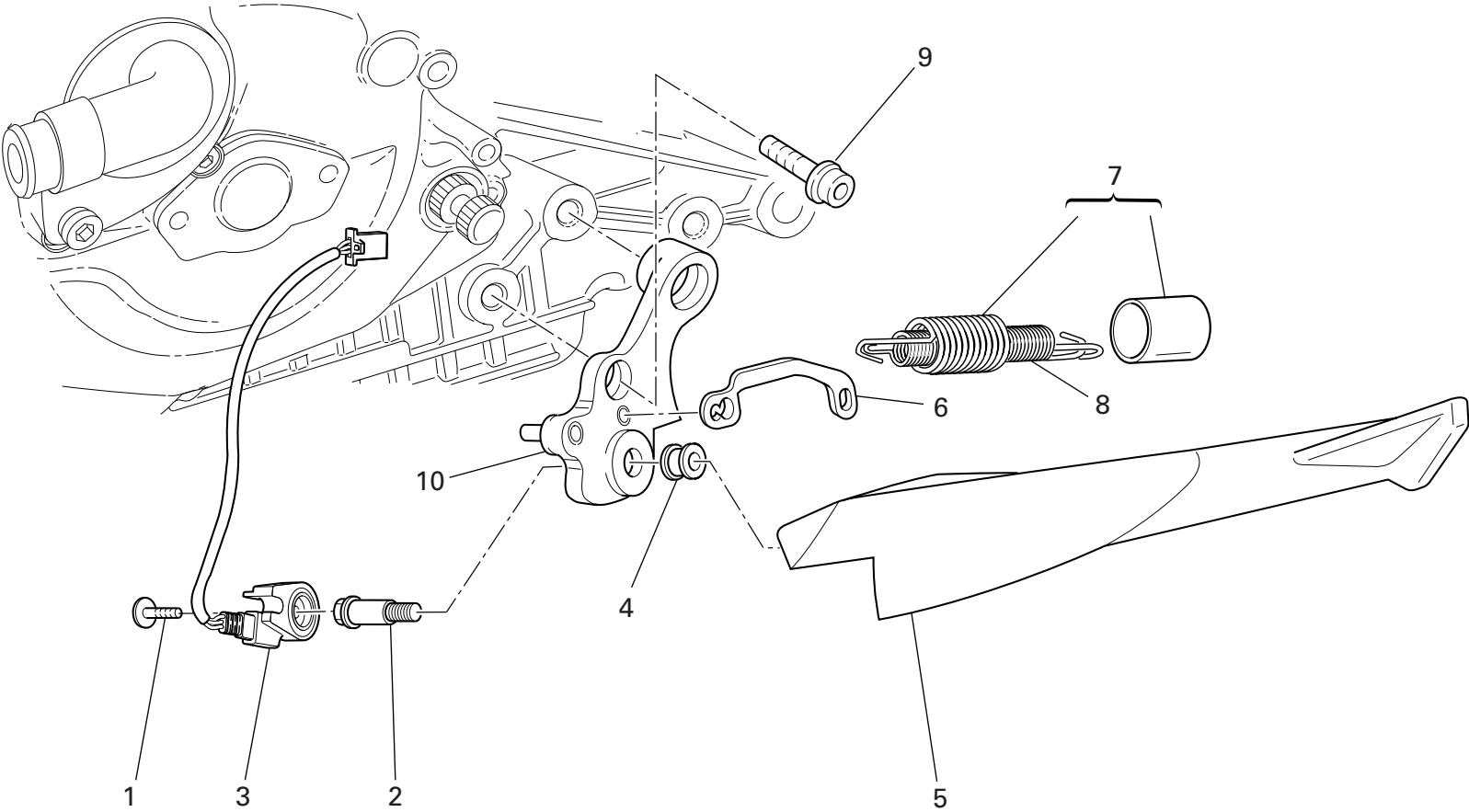

DRAWING

022a

STAND

NOTES NO.	CODE NO.	DESCRIPTION	VALIDITY	Q.TY
				
1	779.4.005.2A	Screw		1
2	821.1.134.1A	Pin		1
3	539.1.022.1A	Switch		1
4	711.1.113.1A	Bush		1
5	556.1.031.1A	Side stand		1
6	829.1.366.1A	Plate		1
7	799.2.159.1A	Complete spring		1
8	799.1.158.1A	Inner spring		1
9	771.5.154.8B	Screw		2
10	556.2.032.1A	Plate		1

NOTES NO.	CODE NO.	DESCRIPTION	VALIDITY	Q.TY
				

DRAWING 023

CLUTCH CONTROL

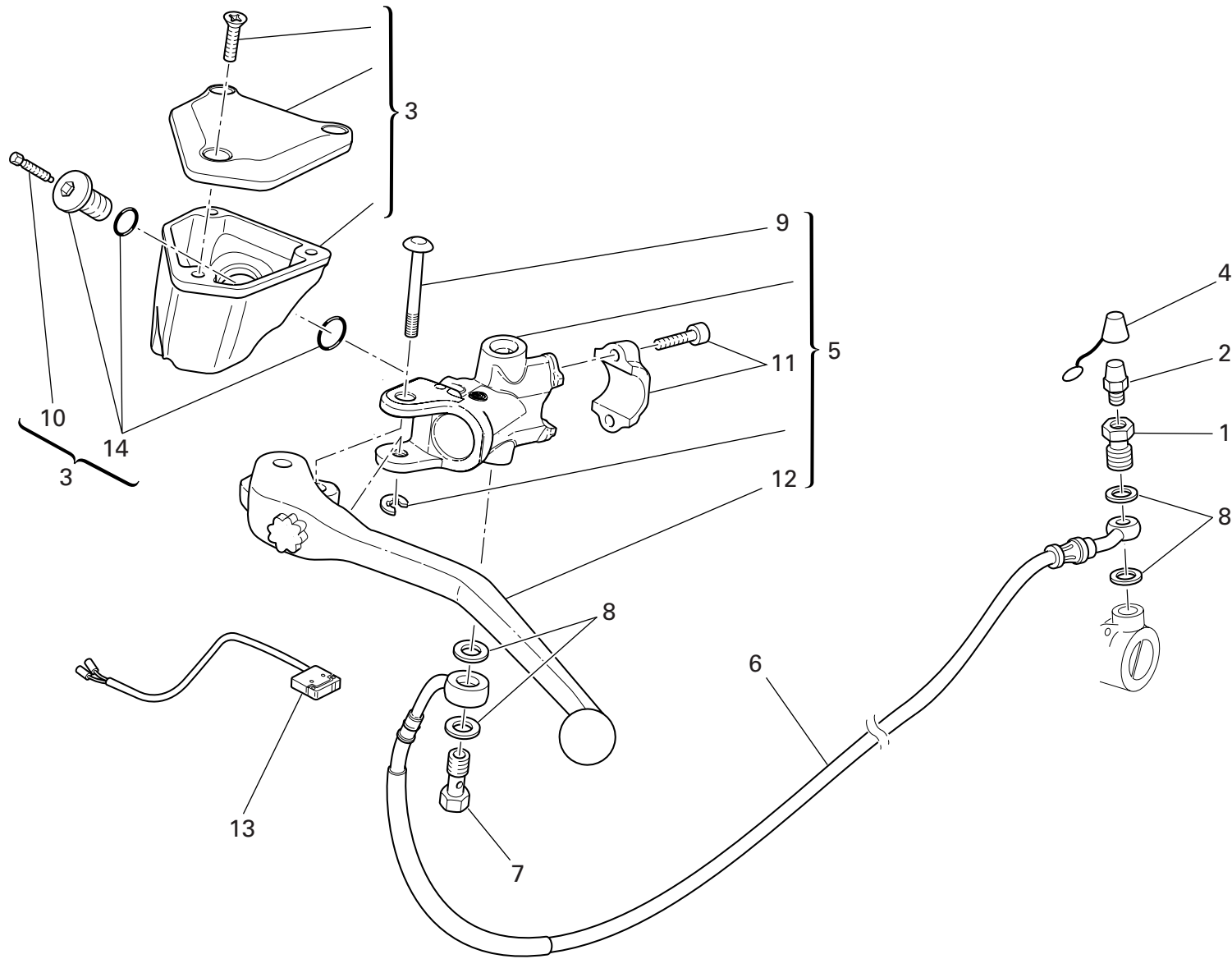

DRAWING

023

CLUTCH CONTROL

NOTES NO.	CODE NO.	DESCRIPTION	VALIDITY	Q.TY
				
1	779.1.397.1A	Special screw		1
2	0000.33552	Bleed		1
3	585.4.005.1A	Complete oil tank		1
4	612.4.005.1A	Dust seal		1
5	630.4.026.1A	Clutch drive pump		1
6	632.1.028.1A	Clutch control pipe (METAL PLAITED)		1
7	779.1.366.1AB	Special screw		1
8	852.5.024.1A	Gasket th.1		4
9	626.4.032.1A	Pin		1
10	612.4.023.1A	Bleed		1
11	626.4.031.1A	Bracket		1
12	631.4.017.1A	Clutch control lever		1
13	539.4.036.1A	Microswitch		1
14	771.4.014.1A	Oil duct filler		1

NOTES NO.	CODE NO.	DESCRIPTION	VALIDITY	Q.TY
				

DRAWING 024 FRONT HYDRAULIC BRAKE

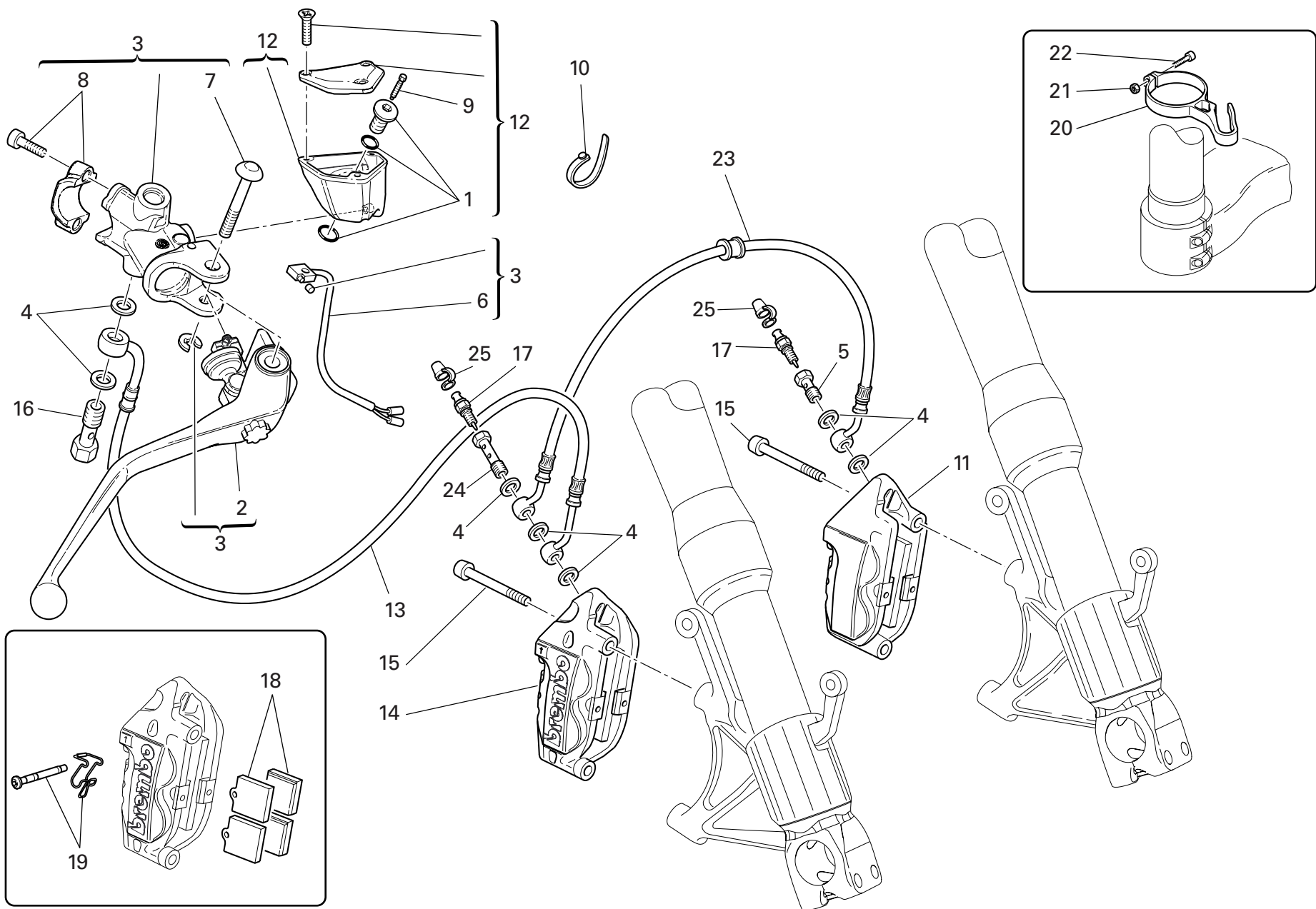

DRAWING

024

FRONT HYDRAULIC BRAKE

NOTES NO.	CODE NO.	DESCRIPTION	VALIDITY	Q.TY 
1	771.4.014.1A	Oil duct filler		1
2	631.4.019.1A	Brake control lever		1
3	624.4.027.1A	Front brake pump		1
4	852.5.024.1A	Gasket th.1		7
5	779.1.397.1A	Special screw		1
6	539.4.035.1A	Microswitch		1
7	626.4.032.1A	Pin		1
8	626.4.031.1A	Bracket		1
9	612.4.023.1A	Bleed		2
10	741.1.012.1A	Hose guide		1
11	610.4.054.1A	L.H. brake caliper		1
12	585.4.004.1A	Complete oil tank		1
13	618.4.059.1A	Tube		1
14	610.4.053.1A	R.H. brake caliper		1
15	779.1.331.1D	Screw		4
16	779.1.415.1A	Special screw		1
17	187.1.002.1A	Bleed		2
18	613.4.030.1A	Set of 4 pads		2
19	612.4.022.1A	Spare pins and spring		2
20	741.1.030.1B	Clamp		1
21	747.5.011.1A	Nut		1
22	771.5.041.8B	Screw		1
23	618.4.057.1A	Front brake line		1
24	779.1.465.1A	Special screw		1
25	612.4.005.1A	Dust seal		2

NOTES NO.	CODE NO.	DESCRIPTION	VALIDITY	Q.TY 
-----------	----------	-------------	----------	--

DRAWING 025

REAR HYDRAULIC BRAKE

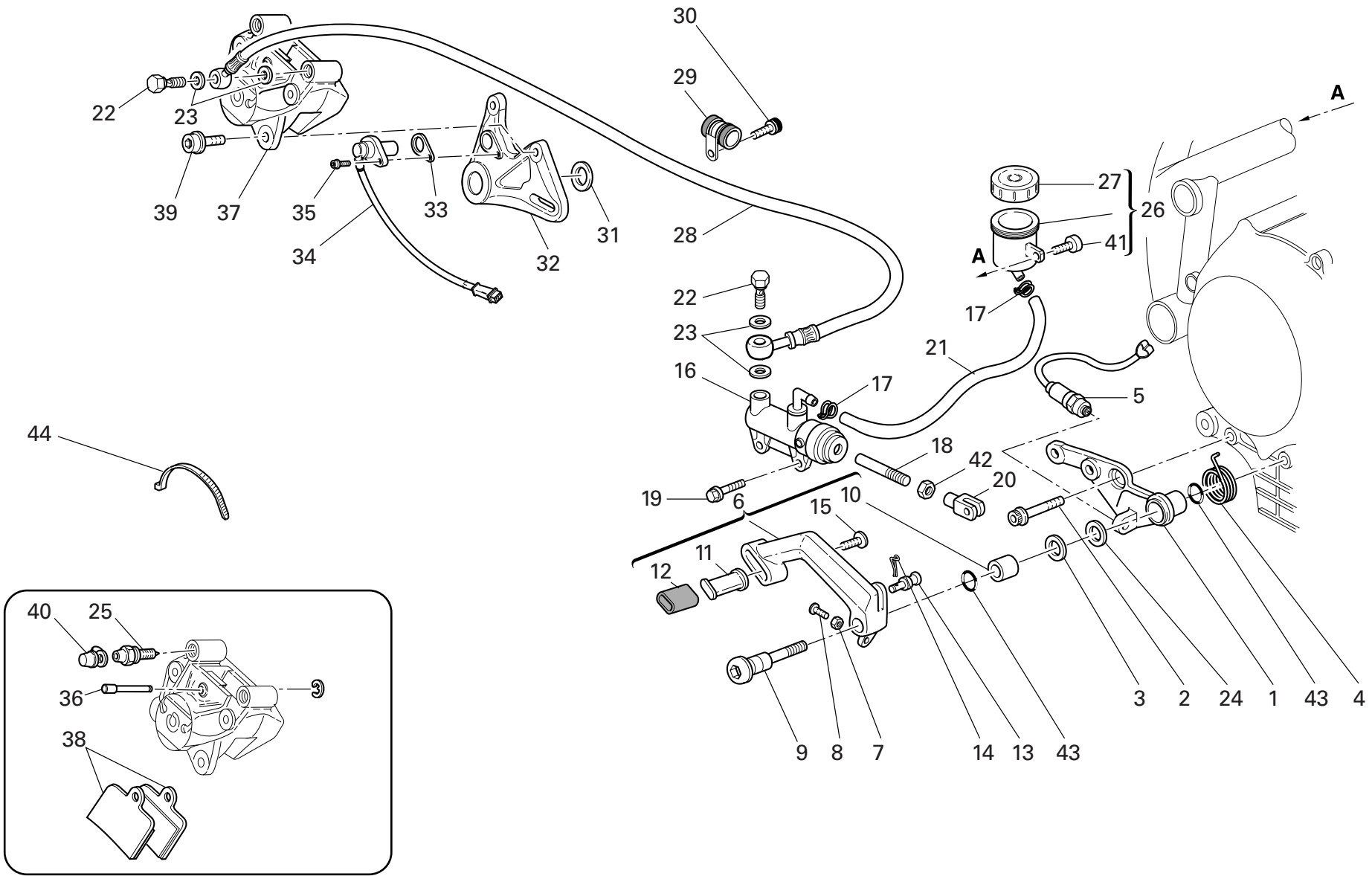

DRAWING

025

REAR HYDRAULIC BRAKE

NOTES NO.	CODE NO.	DESCRIPTION	VALIDITY	Q.TY
				
1	829.1.078.1A	Holder		1
2	771.5.754.8B	Screw		1
3	852.1.154.1A	Washer		1
4	799.1.083.1B	Spring		1
5	539.4.003.1B	Switch		1
6	457.2.013.1A	Brake control lever		1
7	747.5.005.1B	Nut		1
8	779.1.237.1B	Adjusting screw		1
9	821.1.052.1AB	Pedal pin		1
10	712.1.034.1A	Bush		1
11	455.1.010.1A	Brake lever pin		1
12	764.1.011.1A	Rubber pad		1
13	821.1.162.1A	Pin		1
14	685.5.002.1A	Split pin		1
15	779.1.293.1A	Special screw		1
16	625.4.009.1A	Rear brake pump		1
17	741.4.043.1A	Hose guide		2
18	117.1.044.1A	Adjuster rod		1
19	772.5.029.1AB	Screw		2
20	184.1.005.1A	Fork		1
21	877.1.039.1A	Tube		1
22	779.1.366.1AB	Special screw		2
23	852.5.024.1A	Gasket th.1		4
24	852.1.158.1A	Washer		1
25	631.4.016.1A	Bleed		1
26	0000.61078	Complete oil tank		1

NOTES NO.	CODE NO.	DESCRIPTION	VALIDITY	Q.TY
				
27	893.4.005.1A	Cap		1
28	619.4.024.1A	Rear brake line (METAL PLAITED)		1
29	741.4.099.1A	Hose guide		3
30	771.1.226.1A	Screw		3
31	713.1.205.1A	Inner spacer		1
32	825.1.028.2A	Caliper holder plate		1
33	713.1.192.1A	Spacer		1
34	552.4.037.1A	Sensor		1
35	771.5.665.8B	Screw		1
36	612.4.016.1A	Spare pins and spring		2
37	611.4.020.1A	Rear brake caliper		1
38	613.4.038.1A	Pads pair		1
39	771.5.723.8B	Screw		2
40	612.4.008.1A	Dust seal		1
41	779.5.056.8B	Screw		1
42	747.5.003.1A	Nut		1
43	886.4.116.1A	O-ring		2
44	741.4.038.1A	Hose guide		4

DRAWING 026

FRONT AND REAR WHEELS

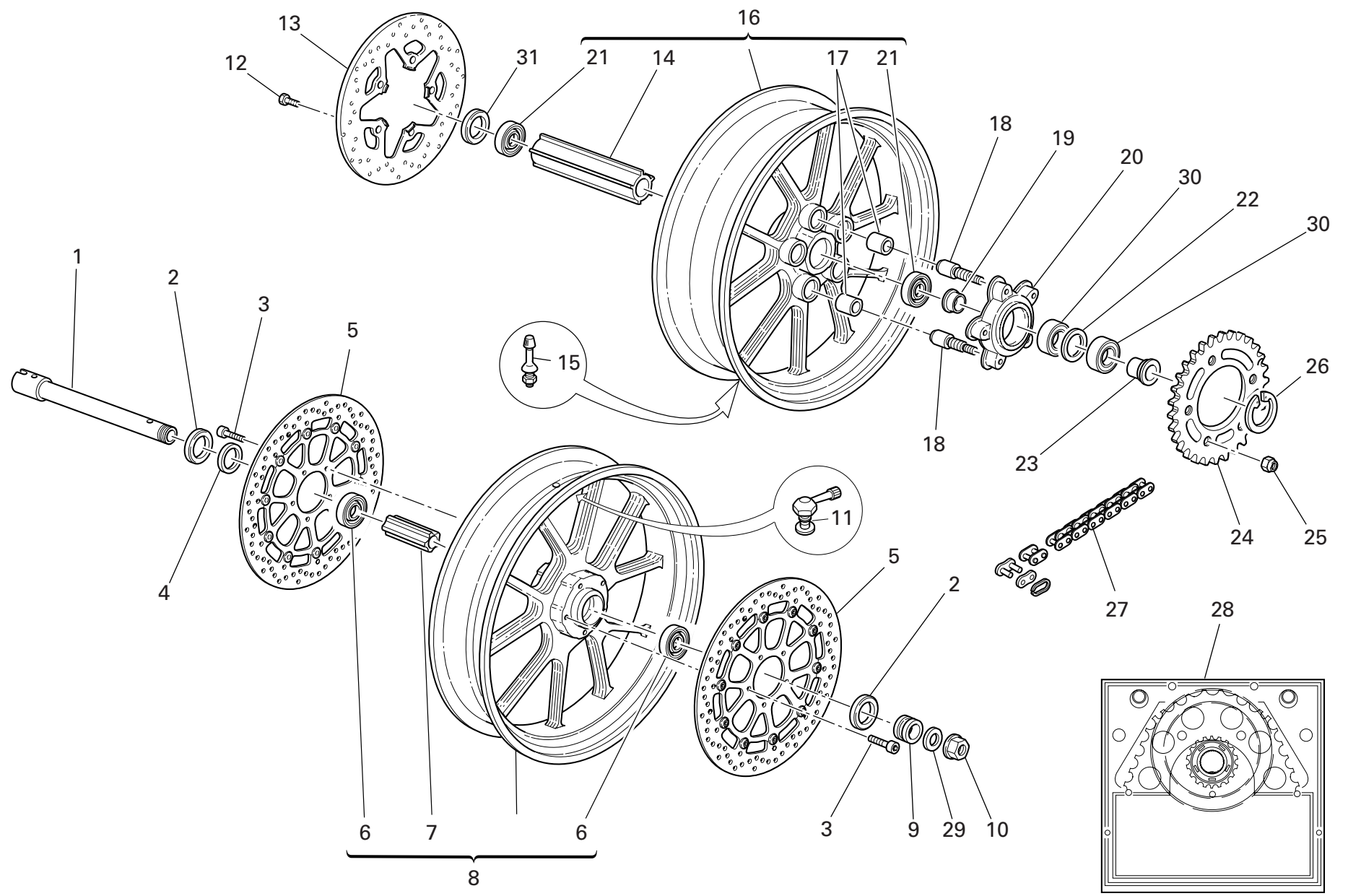

DRAWING

026

FRONT AND REAR WHEELS

NOTES NO.	CODE NO.	DESCRIPTION	VALIDITY	Q.TY	
1	819.1.043.1A	Front wheel spindle		1	
2	930.4.052.1A	Seal ring		2	
3	779.1.399.1A	Screw		10	
4	713.1.196.1A	R.H. spacer		1	
5	492.4.075.1A	Front brake disc ø320		2	
6	702.5.045.1A	Bearing		2	
7	714.1.047.1A	Inner spacer		1	
8	501.2.100.1AB	Front wheel rim (BLACK)		1	
9	713.1.197.3A	L.H. spacer		1	
10	748.1.014.1A	Nut		1	
11	497.2.001.2A	Valve		1	
12	779.1.311.1A	Screw		5	
13	492.4.077.1A	Rear brake disc		1	
14	714.1.057.1A	Inner spacer		1	
15	0803.77.010	Valve		1	
16	502.2.117.1AB	Rear wheel rim (BLACK)		1	
17	700.1.005.1A	Vibration damper		5	
18	821.1.009.1B	Pin		5	
19	710.1.084.1A	Bush		1	
20	160.1.092.2A	Rear sprocket flange		1	
21	702.5.050.1A	Bearing		2	
22	713.1.184.1A	Inner spacer		1	
23	713.1.186.1A	Spacer		1	
24	494.1.081.1A	Ring gear z=36		1	
25	748.4.024.1AB	Nut		5	
26	884.4.006.1A	Circlip		1	

NOTES NO.	CODE NO.	DESCRIPTION	VALIDITY	Q.TY	
27	676.4.037.1A	Chain 95+1		1	
28	676.2.043.1A	Final drive kit		1	
29	852.1.181.1A	Washer		1	
30	702.4.038.1A	Bearing		2	
31	930.4.039.1A	Seal ring		1	

DRAWING 027

REAR FRAME

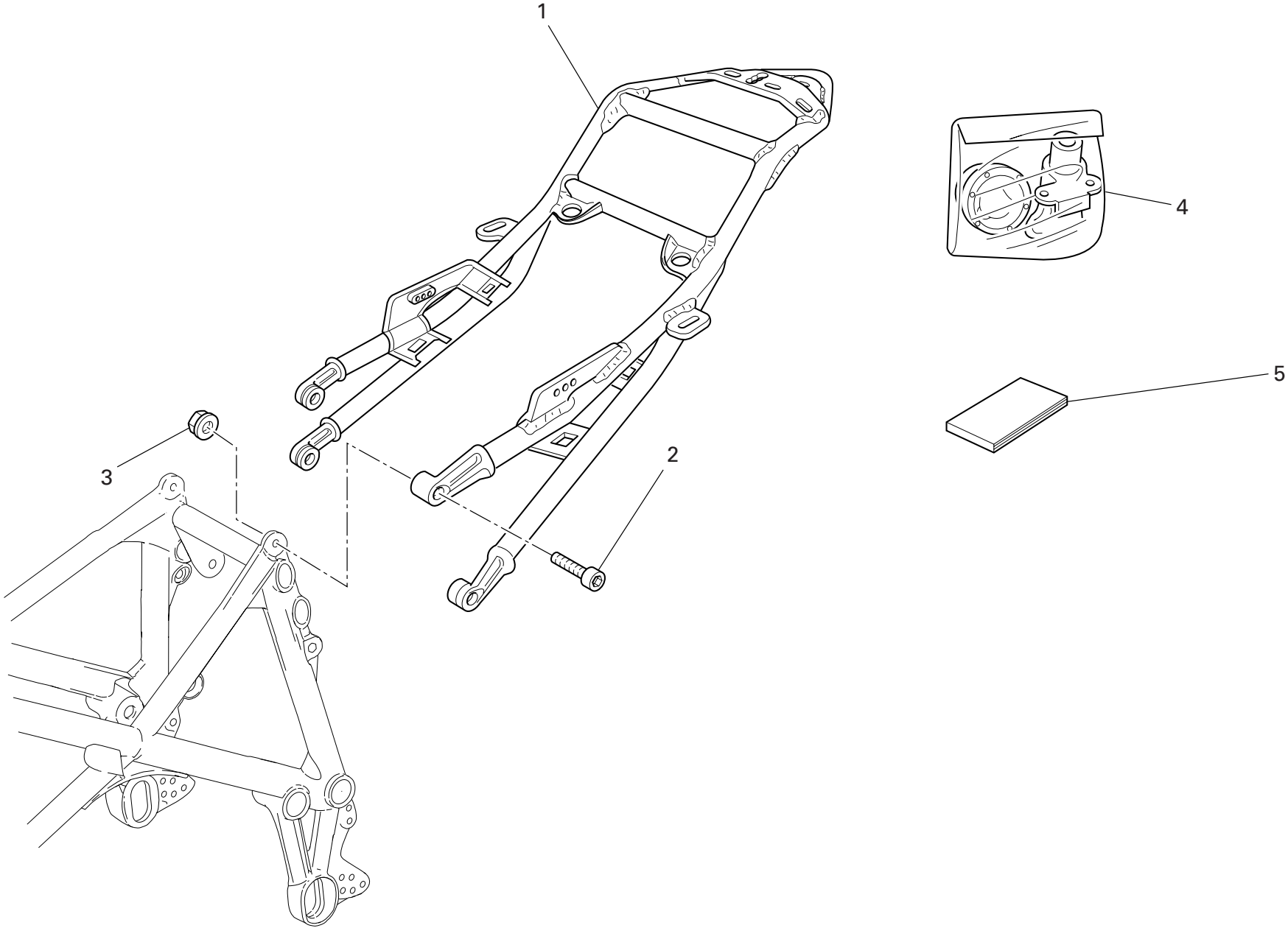

DRAWING

027

REAR FRAME

NOTES NO.	CODE NO.	DESCRIPTION	VALIDITY	Q.TY
1	471.1.009.3BW	Rear frame (BLACK)		1
2	771.5.127.8C	Screw		4
3	748.4.035.1A	Nut		4
4	598.2.031.2D	Locks kit		1
5	913.7.115.1A	Owner's manual		1

NOTES NO.	CODE NO.	DESCRIPTION	VALIDITY	Q.TY
-----------	----------	-------------	----------	------

DRAWING

027a

NUMBER PLATE HOLDER

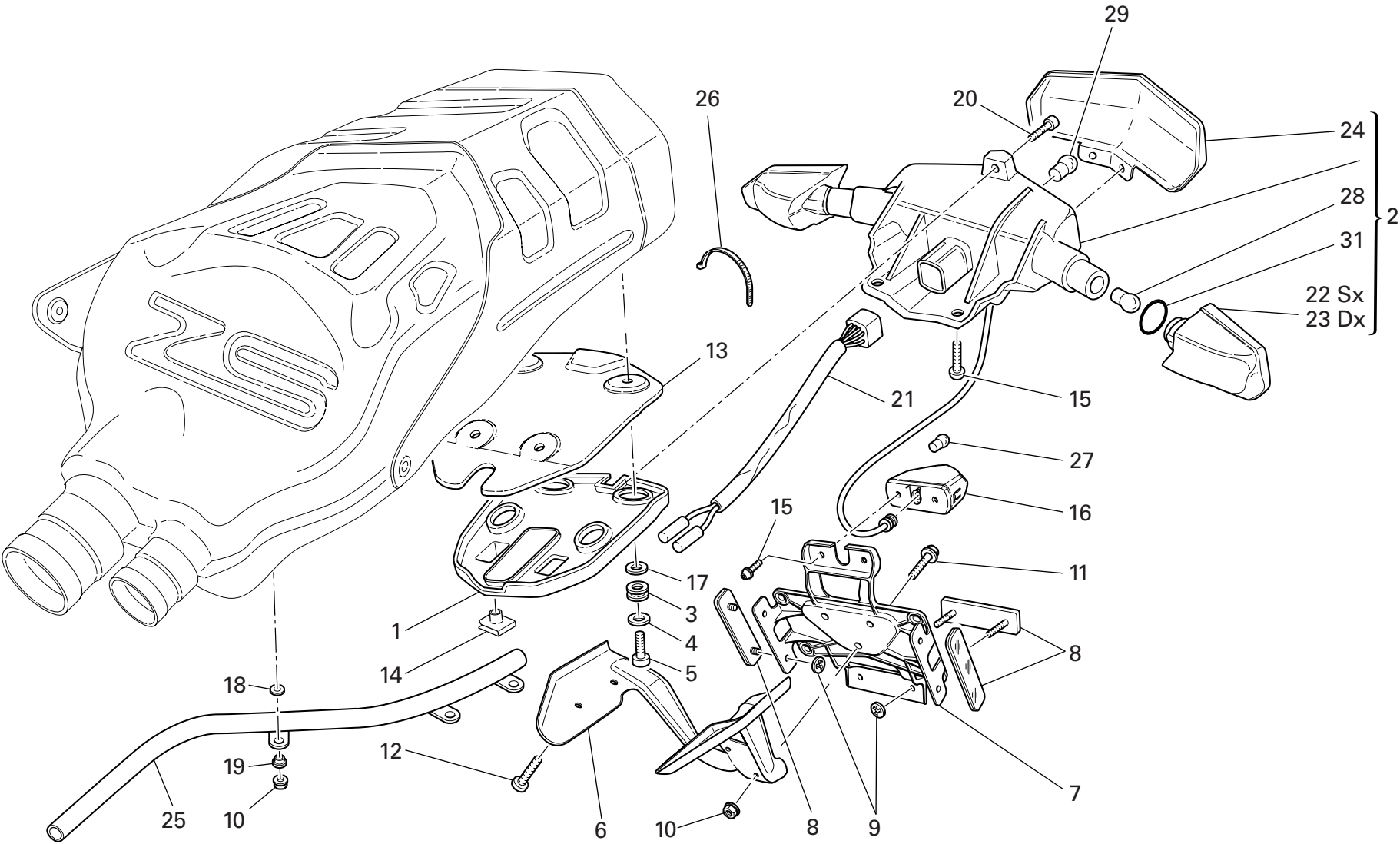

DRAWING

027a

NUMBER PLATE HOLDER

NOTES NO.	CODE NO.	DESCRIPTION	VALIDITY	Q.TY	
1	525.1.013.1A	Headlight holder		1	
2	525.1.012.1A	Tail light		1	
3	764.1.064.1A	Vibration damper pad		4	
4	852.1.148.1B	Washer		4	
5	779.1.279.1C	Screw		4	
6	830.1.263.2A	Bracket		1	
7	561.1.024.1A	Holder		1	
8	529.1.010.1A	Reflector		3	
9	850.4.052.1A	Quik fastening		6	
10	748.1.036.1A	Nut		6	
11	772.5.032.1A	Screw		3	
12	775.1.018.1A	Screw		4	
13	460.1.119.1A	Taillight heat guard		1	
14	850.4.047.1A	Quik fastening		3	
15	775.1.029.1A	Screw		4	
16	525.1.019.1A	Number plate light		1	
17	852.1.162.1A	Washer		4	
18	856.1.023.1A	Washer		3	
19	716.1.108.1A	Spacer		3	
20	775.1.017.1A	Screw		1	
21	510.1.242.1A	Wiring		1	
22	531.1.002.1A	LH rear indicator body		1	
23	531.1.001.1A	RH rear indicator body		1	
24	525.1.014.1A	Taillight glass		1	
25	877.1.090.1A	Wiring protection		1	
26	0691.91.030	Hose guide		1	

NOTES NO.	CODE NO.	DESCRIPTION	VALIDITY	Q.TY	
27	8000.36230	Bulb		1	
28	886.5.042.1A	O-ring		2	
29	390.4.003.1A	Two-light bulb 12V 5/21W		1	
30	8000.36726	Bulb		2	

DRAWING 028

REAR SUSPENSION

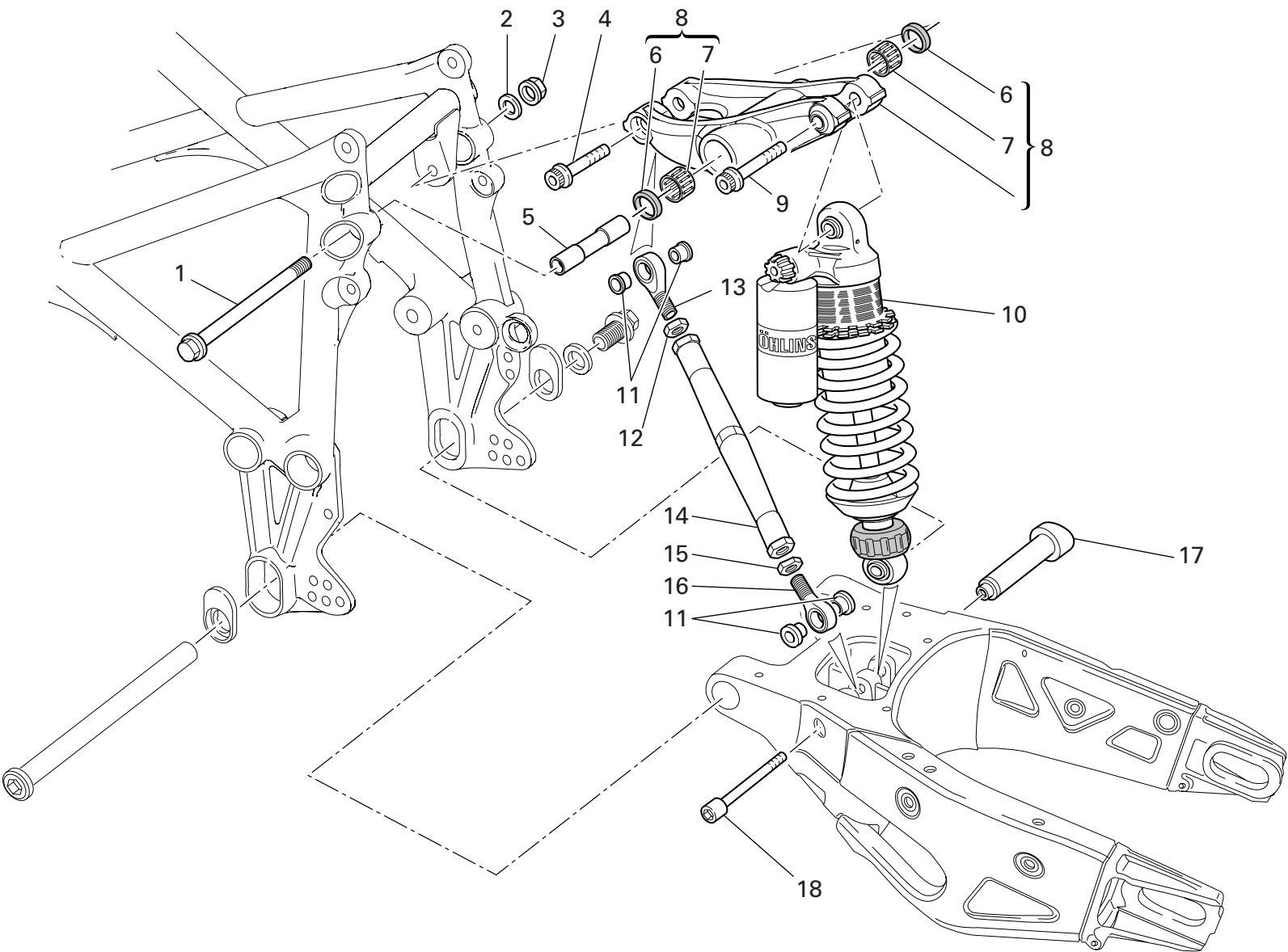

DRAWING

028

REAR SUSPENSION

NOTES NO.	CODE NO.	DESCRIPTION	VALIDITY	Q.TY
1	771.1.031.1A	Screw		1
2	713.1.239.1A	Washer		1
3	748.4.037.1AB	Nut		1
4	771.5.937.8B	Screw		1
5	715.1.003.1A	Spacer		1
6	930.4.011.1A	Seal ring		2
7	701.4.004.1A	Needle bearing		2
8	372.2.003.2A	Rocker assembly		1
9	771.5.938.8B	Screw		1
10	365.2.051.1D	Shock absorber (monoposto)		1
11	710.1.025.1A	Bush		4
12	750.1.021.1A	Nut		1
13	848.4.026.1A	Ball joint		1
14	875.1.073.1A	Tie rod		1
15	750.1.022.1A	Nut		1
16	848.4.027.1A	Ball joint		1
17	750.1.112.1B	Bush		1
18	771.1.016.1A	Screw		1

NOTES NO.	CODE NO.	DESCRIPTION	VALIDITY	Q.TY
-----------	----------	-------------	----------	------

DRAWING

028a

REAR FORK

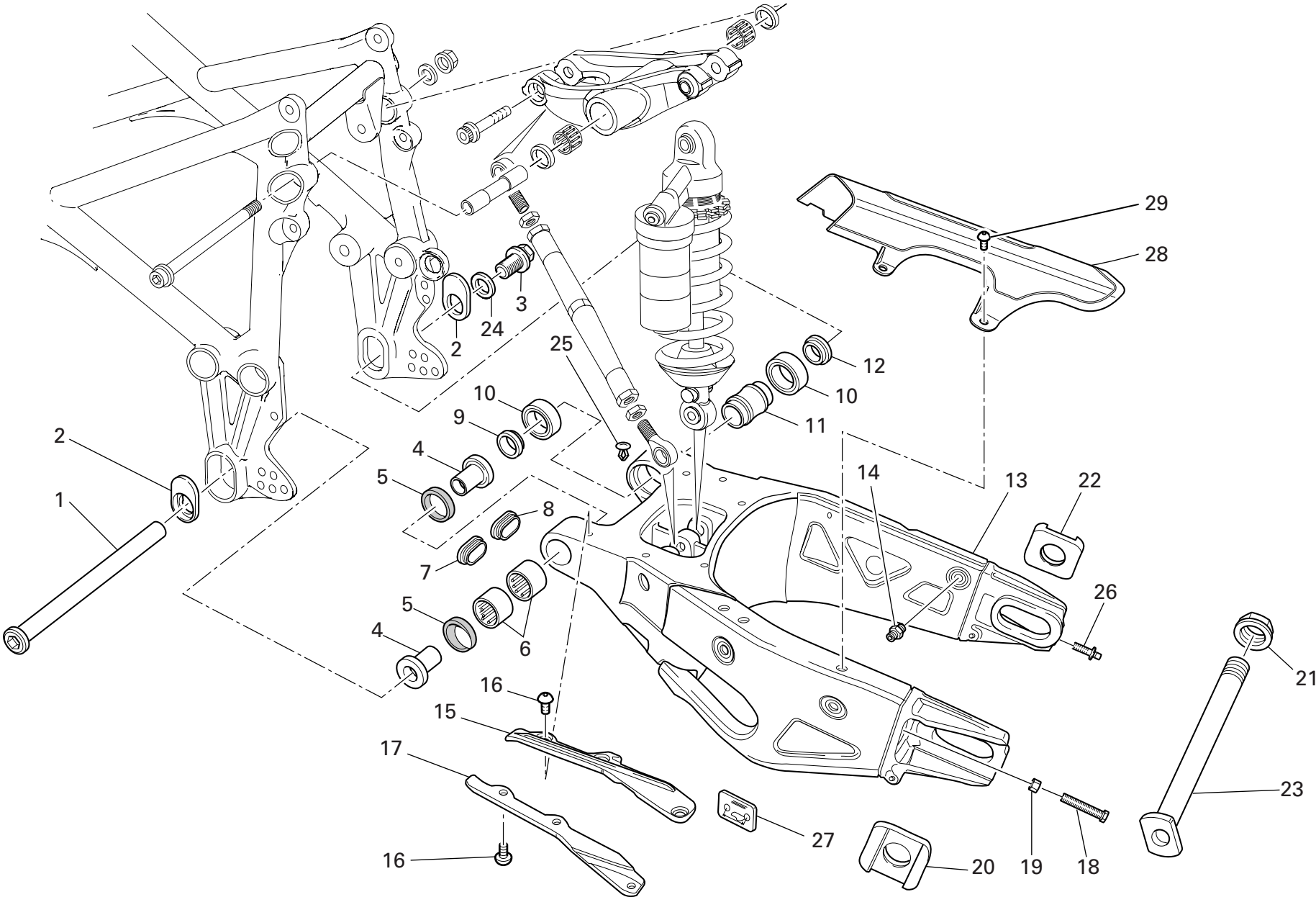

DRAWING

028a

REAR FORK

NOTES NO.	CODE NO.	DESCRIPTION	VALIDITY	Q.TY 
1	369.1.010.1A	Swingarm pivot		1
2	756.1.007.1A	Eccentric		2
3	772.1.028.1A	Screw		1
4	710.1.090.1A	Bush		2
5	930.5.012.1A	Seal ring		2
6	701.4.017.1A	Needle bearing		2
7	872.1.016.1A	Cap		1
8	872.1.042.1A	L.H. cap		1
9	712.1.029.1A	Spacer		1
10	702.5.045.1A	Bearing		2
11	713.1.187.1A	Spacer		1
12	712.1.030.1A	Spacer		1
13	370.1.044.2A	Swingarm		1
14	832.1.026.1B	Pin		1
15	447.1.056.1A	Lower chain sliding shoe		1
16	775.1.008.1B	Screw		6
17	447.1.055.1A	Upper chain sliding shoer		1
18	779.1.373.1A	Special screw		2
19	750.1.125.1A	Nut		2
20	373.1.045.1A	LH chain slider		1
21	750.1.061.1A	Nut		1
22	373.1.046.1A	RH chain slider		1
23	819.1.040.1A	Rear wheel spindle		1
24	852.1.068.1B	Washer		1
25	872.4.044.1A	Cap		2
26	779.1.372.1A	Special screw		2

NOTES NO.	CODE NO.	DESCRIPTION	VALIDITY	Q.TY 
27	433.1.316.1A	Chain adjustment sticker		1
28	446.1.012.1A	Chain guard		1
29	775.1.020.1A	Screw		3

DRAWING 029

AIR INDUCTION - OIL VENT

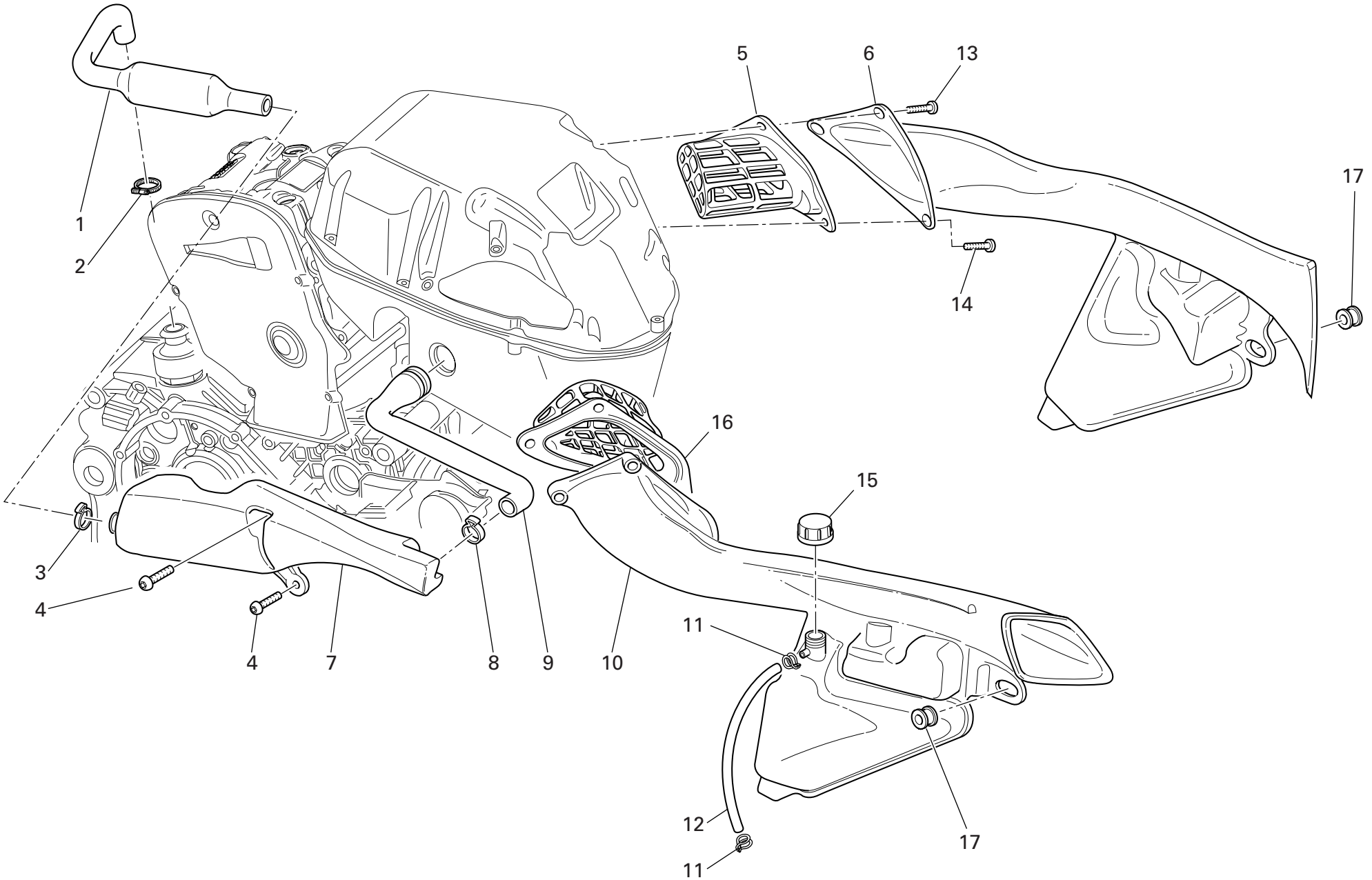

DRAWING

029

AIR INDUCTION - OIL VENT

NOTES NO.	CODE NO.	DESCRIPTION	VALIDITY	Q.TY
				
1	876.2.003.1A	Tube		1
2	741.5.033.1B	Hose guide		1
3	8000.50454	Hose guide		1
4	775.1.008.3A	Screw		2
5	426.2.018.1A	LH air filter assembly		1
6	484.1.041.1A	L.H. air manifold		1
7	585.1.034.1A	Oil breather tank		1
8	8000.50450	Hose guide		1
9	876.2.004.1A	Breather pipe		1
10	484.1.042.1A	R.H. air manifold		1
11	741.1.029.1A	Spring clamp		2
12	934.1.003.2A	Tube		1
13	772.1.043.1A	Screw		4
14	772.1.042.1A	Screw		2
15	0000.40427	Tank cap		1
16	426.2.019.1A	RH air filter assembly		1
17	764.1.056.1A	Rubber pad		2

NOTES NO.	CODE NO.	DESCRIPTION	VALIDITY	Q.TY
				

DRAWING 030

WATER RADIATOR ASSY

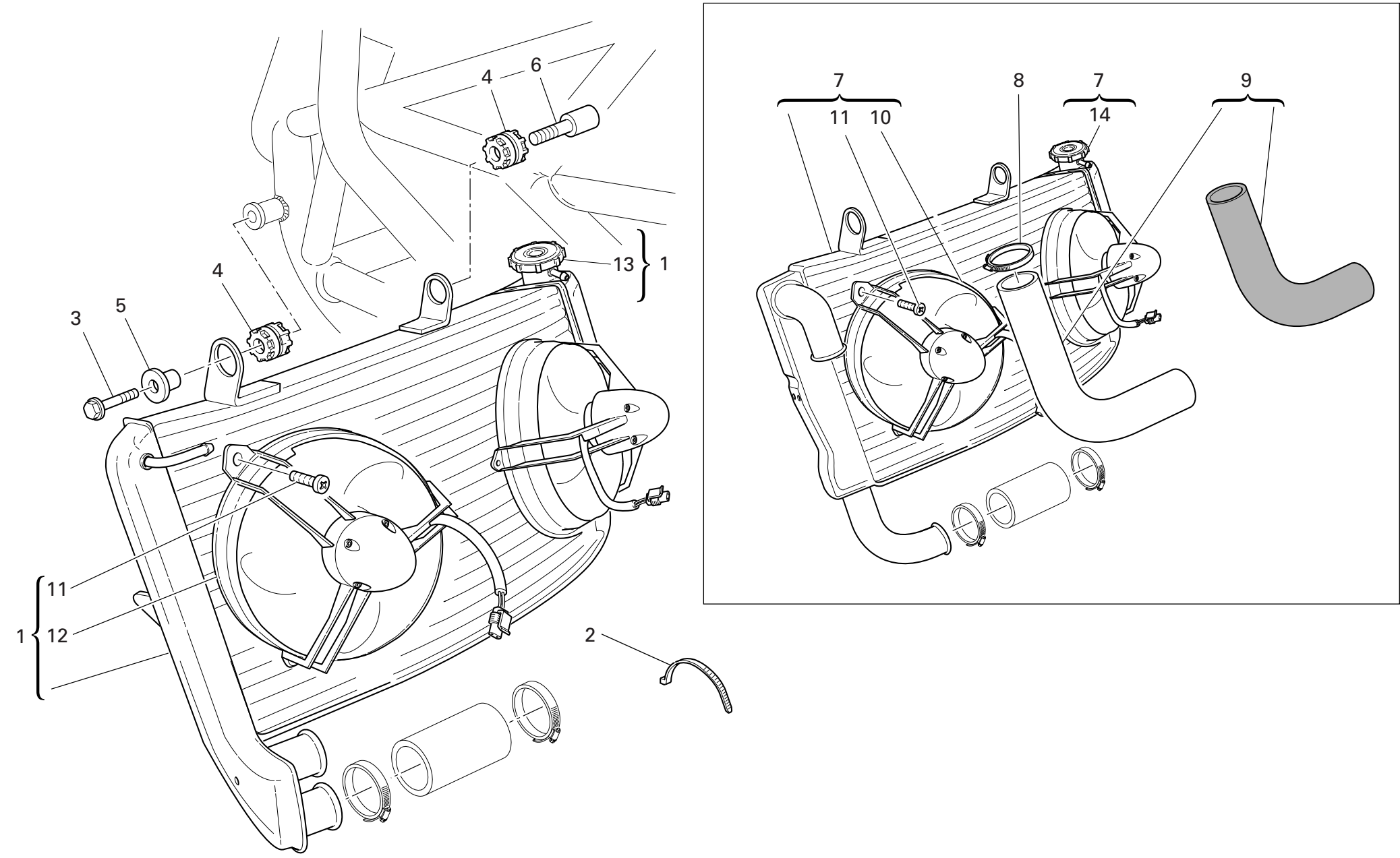

DRAWING

030

WATER RADIATOR ASSY

NOTES NO.	CODE NO.	DESCRIPTION	VALIDITY	Q.TY
				
1	548.4.040.1A	Water radiator		1
2	741.4.038.1A	Hose guide		2
3	772.5.033.1AB	Screw		1
4	764.1.022.1A	Vibration damper pad		2
5	713.1.304.1A	Spacer		1
6	779.1.301.1AB	Special screw		1
7	548.4.041.2A	Water radiator		1
8	741.4.025.1A	Hose guide		1
9	800.2.121.1A	Hose		1
10	550.4.012.1A	Electric fan		2
11	779.4.076.1A	Screw		6
12	550.4.013.1A	Electric fan		2
13	893.4.006.1A	Radiator cap		1
14	893.1.003.1A	Radiator cap		1

NOTES NO.	CODE NO.	DESCRIPTION	VALIDITY	Q.TY
				

DRAWING 031

COOLING CIRCUIT

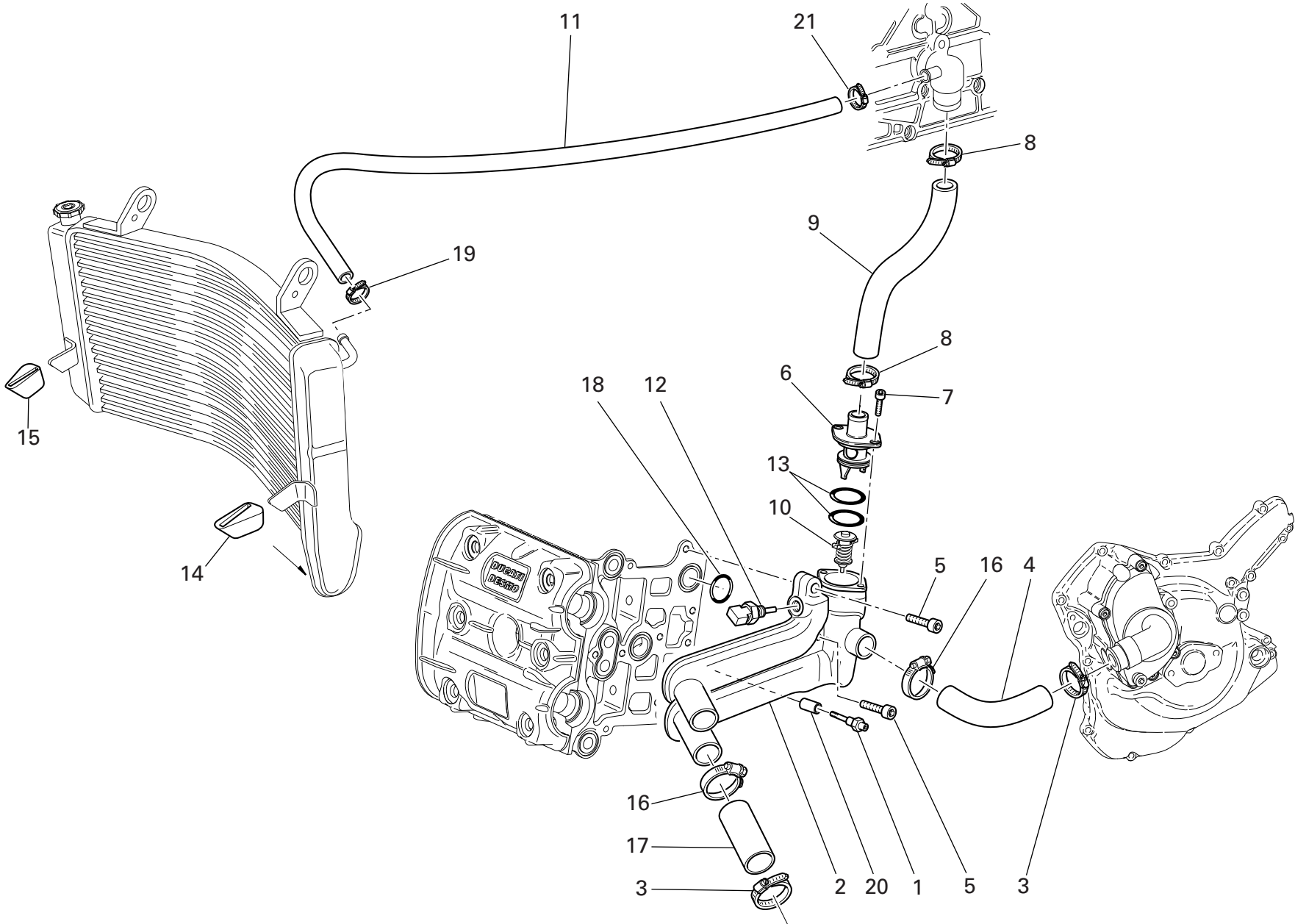

DRAWING

031

COOLING CIRCUIT

NOTES NO.	CODE NO.	DESCRIPTION	VALIDITY	Q.TY 
1	779.1.261.1A	Screw		1
2	616.1.005.1A	Distributor body		1
3	741.4.025.1A	Hose guide		2
4	800.1.112.1A	Hose		1
5	771.5.072.8B	Screw		2
6	616.1.006.1A	Cap		1
7	771.5.064.8B	Screw		2
8	741.4.002.1A	Hose guide		2
9	800.1.083.1A	Thermostat/pump hose		1
10	553.4.005.1A	Valve		1
11	934.1.004.1A	Breather pipe		1
12	552.4.013.1A	Sensor		1
13	886.4.048.1A	O-ring		2
14	764.1.041.1A	Rubber pad		1
15	764.1.045.1A	Rubber pad		1
16	741.4.101.1A	Hose guide		2
17	800.1.113.1A	Hose		1
18	93823.2087	O-ring		1
19	741.4.019.1A	Hose guide		1
20	713.1.307.1A	Spacer		1
21	741.5.011.1C	Hose guide		1

NOTES NO.	CODE NO.	DESCRIPTION	VALIDITY	Q.TY 
-----------	----------	-------------	----------	--

DRAWING 032

FUEL TANK

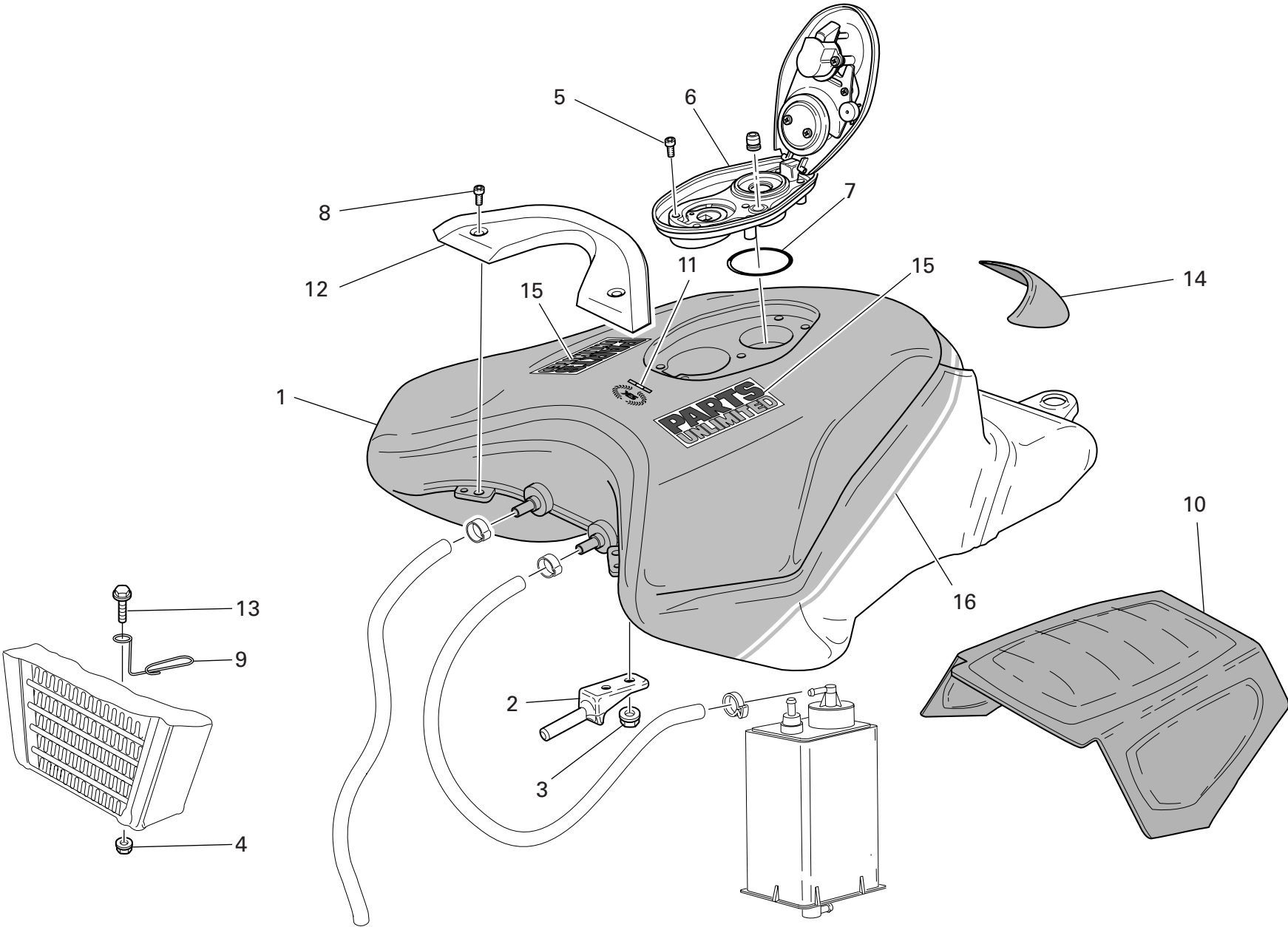

DRAWING

032

FUEL TANK

NOTES NO.	CODE NO.	DESCRIPTION	VALIDITY	Q.TY
1	586.1.053.1AP	Fuel tank (RED)		1
2	587.1.049.1A	Tank front connection		2
3	750.5.001.1A	Nut		4
4	749.4.004.1A	Nut		1
5	775.1.017.1A	Screw		5
6	895.2.003.1A	Tank cap		1
7	886.4.055.1A	O-ring		1
8	775.1.033.1A	Screw		2
9	881.1.040.1A	Ring		1
10	486.1.068.2A	Panel		1
11	438.1.357.1AB	Sticker "alloro Ducati" (for RED, YELOW)		1
12	247.1.197.1A	Cover		1
13	772.5.029.1AB	Screw		1
14	723.1.006.2A	Cap		1
15	435.1.138.1A	Sticker "PARTS UNLIMITED"		2
16	438.1.446.1A	White/red strip		1

NOTES NO.	CODE NO.	DESCRIPTION	VALIDITY	Q.TY
-----------	----------	-------------	----------	------

DRAWING

032a

FUEL SYSTEM

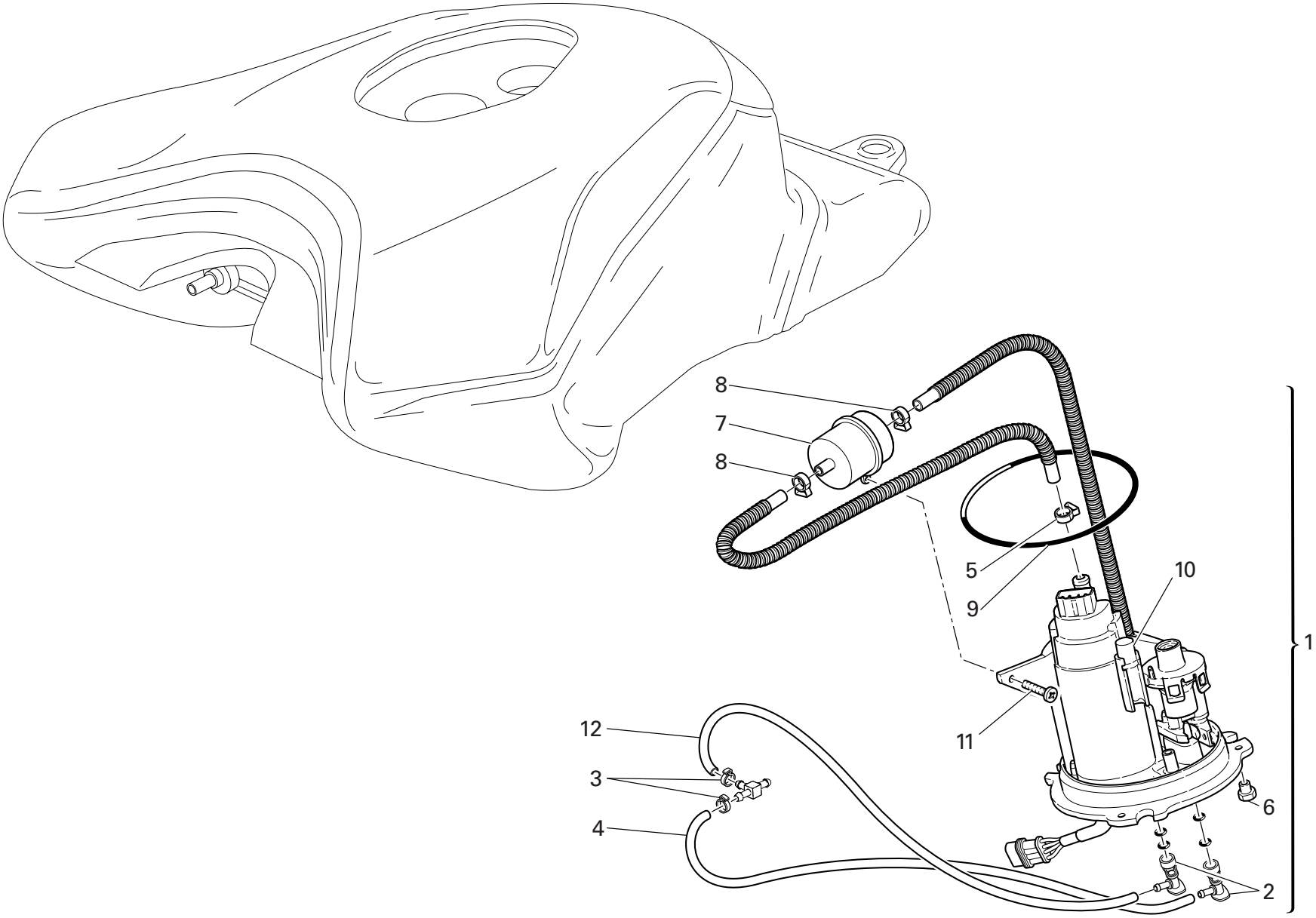

DRAWING

032a

FUEL SYSTEM

NOTES NO.	CODE NO.	DESCRIPTION	VALIDITY	Q.TY
				
1	160.2.362.3A	Complete flange		1
2	814.4.010.1A	Quick-coupling union		2
3	287.4.024.1B	Hose guide		2
4	590.1.198.1A	Fuel pipe (Delivery)		1
5	741.4.092.1A	collar		1
6	750.1.115.1A	Nut		3
7	425.4.010.1A	Filter		1
8	741.4.093.1A	collar		3
9	886.5.033.1A	O-ring		1
10	552.4.048.1A	Thermistor		1
11	774.5.006.1A	Self-tapping screw		1
12	590.1.199.1A	Fuel pipe (Return)		1

NOTES NO.	CODE NO.	DESCRIPTION	VALIDITY	Q.TY
				

DRAWING 033

SEAT

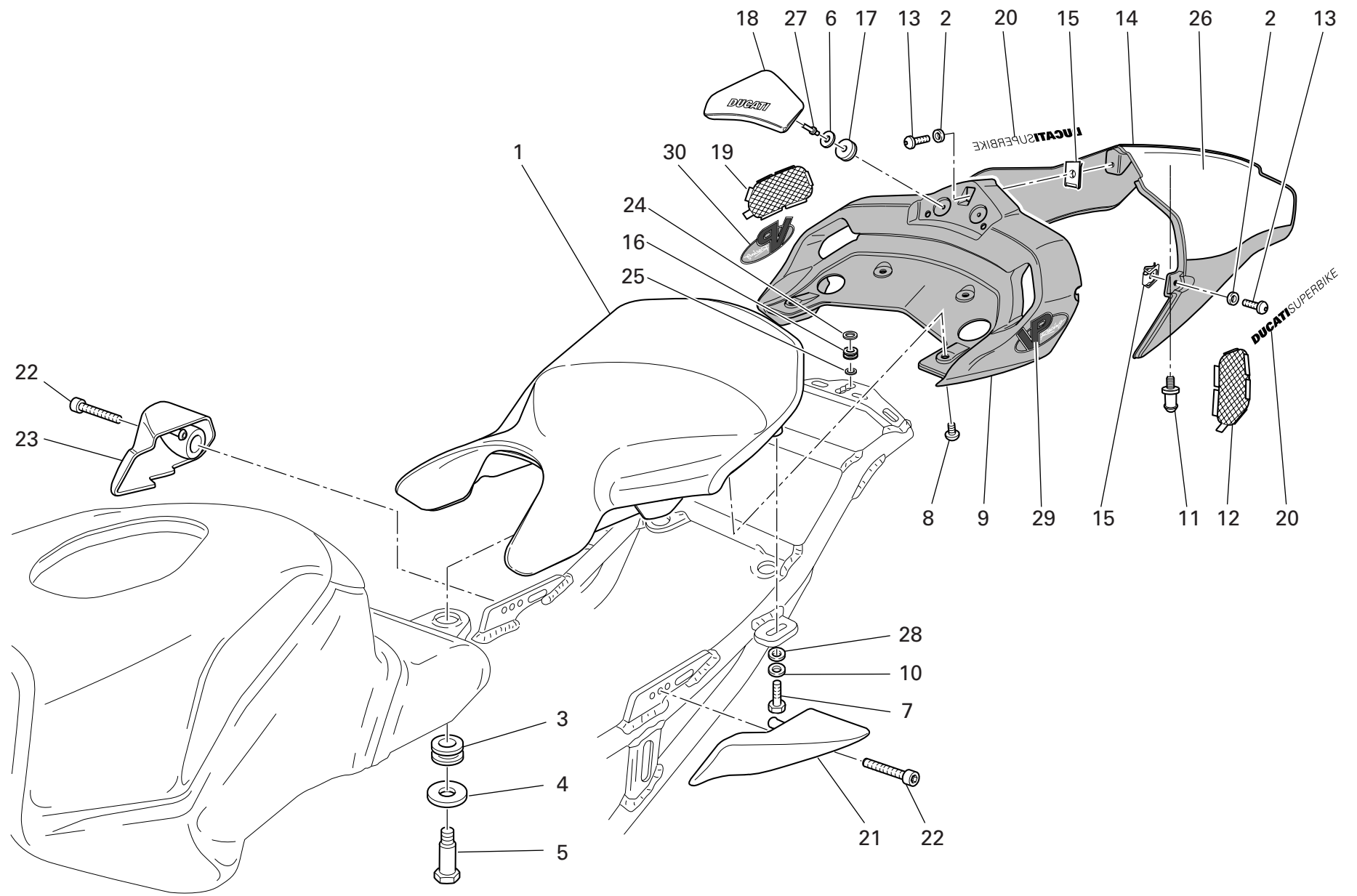

DRAWING

033

SEAT

NOTES NO.	CODE NO.	DESCRIPTION	VALIDITY	Q.TY 
1	595.1.052.2A	Seat		1
2	856.4.002.1A	Washer		3
3	700.1.041.1A	Bush		1
4	856.1.087.1A	Washer		1
5	779.1.282.1A	Special screw		1
6	852.1.075.1A	Washer		2
7	771.5.067.2BB	Screw		2
8	775.1.008.3A	Screw		4
9	483.1.035.3AP	Tail section secured under the seat (RED)		1
10	852.5.009.1A	Washer		2
11	832.1.027.1B	Pin		1
12	460.1.124.1A	Net		1
13	775.1.017.1A	Screw		3
14	483.1.047.2AA	Single-seater tail guard (RED)		1
15	850.4.055.1A	Quik fastening		3
16	764.1.067.1A	Rubber pad		1
17	850.1.014.1A	Quik fastening		2
18	595.1.055.1A	Seat back		1
19	460.1.123.1A	Net		1
20	438.1.240.1AB	Sticker "DUCATI SUPERBIKE"		2
21	806.1.016.1A	L.H. handle		1
22	779.1.286.2A	Screw		2
23	806.1.015.1A	R.H. handle		1
24	852.4.170.1A	Washer		1
25	852.1.166.1A	Washer		1
26	437.1.132.1AA	Sticker		2

NOTES NO.	CODE NO.	DESCRIPTION	VALIDITY	Q.TY 
27	736.4.012.1A	Shear rivet		2
28	853.5.003.1A	Washer		2
29	438.1.437.1A	Sticker "VPRACING" (L.H.)		1
30	438.1.438.1A	Sticker "VPRACING" (R.H.)		1

DRAWING 034

HEADLIGHT FAIRING

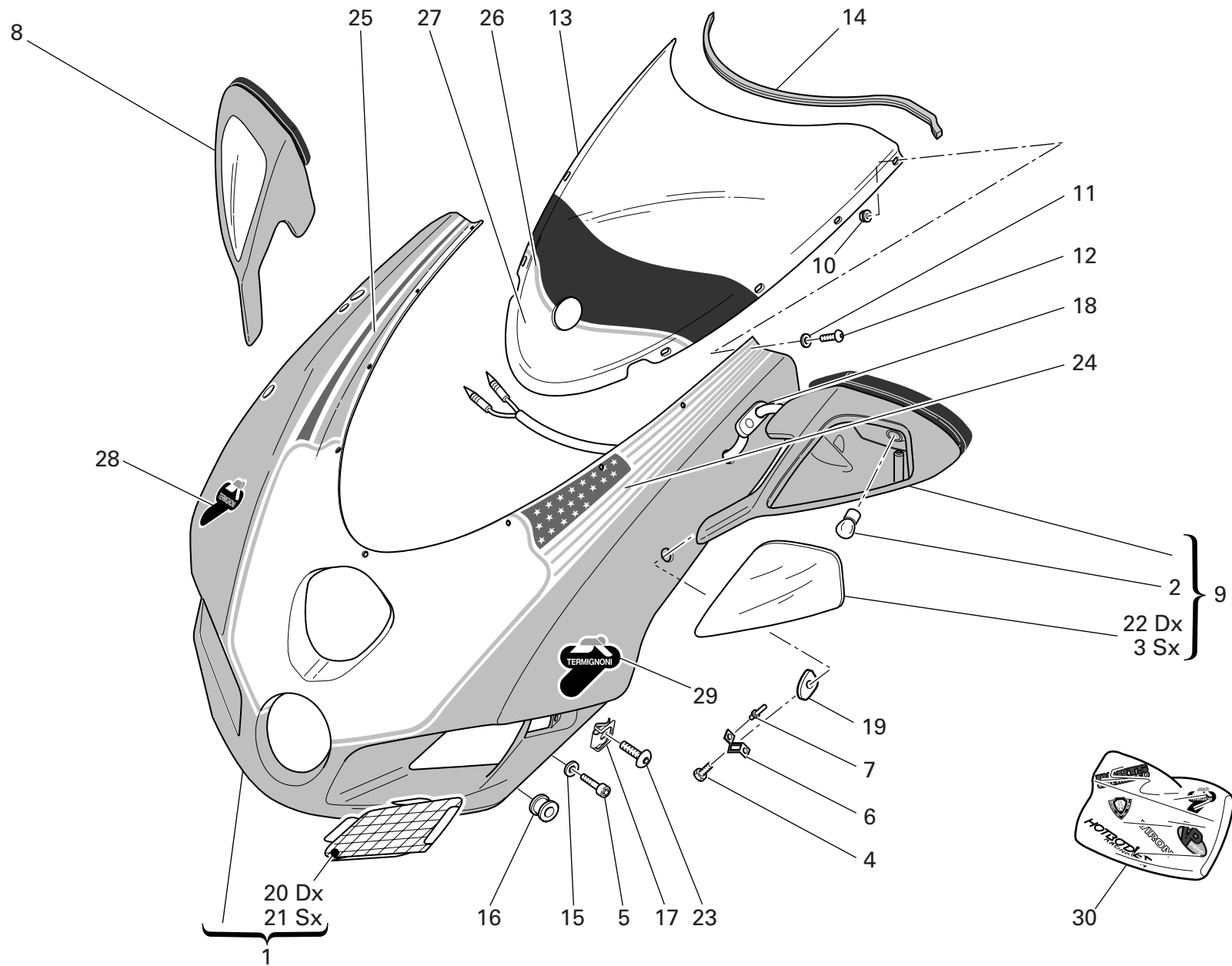

DRAWING

034

HEADLIGHT FAIRING

NOTES NO.	CODE NO.	DESCRIPTION	VALIDITY	Q.TY 
1	481.1.025.1CP	Headlight fairing (RED)		1
1	481.3.025.1C	Headlight fairing (unpainted)		1
2	390.4.018.1A	Bulb 10W		2
3	532.4.009.1A	Cup		1
4	779.1.283.1A	Screw		2
5	772.1.041.1A	Screw		2
6	799.1.228.1A	Spring		4
7	736.4.012.1A	Shear rivet		8
8	523.2.009.1AA	R.H. rear-view mirror (RED)		1
9	523.2.010.1AA	L.H. rear-view mirror (RED)		1
10	750.1.028.1A	Nut		8
11	852.1.024.1A	Nylon washer		8
12	775.1.007.1AB	Special screw		8
13	487.2.028.1C	Windshield		1
14	764.1.060.1A	Windscreen protection rubber		1
15	852.1.156.1A	Spring washer		2
16	764.1.084.1A	Vibration damper pad		2
17	850.4.081.1A	Quik fastening		2
18	764.1.078.1A	Rearview mirror rear rubber		2
19	764.1.077.1A	Rearview mirror front rubber		2
20	460.3.102.1A	R.H. protection		1
21	460.3.103.1A	L.H. protection		1
22	532.4.008.1A	Cup		1
23	779.1.433.1A	Screw		2
24	434.1.008.1A	USA flag sticker		1
25	434.1.009.1A	ITA flag sticker		1

NOTES NO.	CODE NO.	DESCRIPTION	VALIDITY	Q.TY 
26	438.1.445.1A	Red strip		1
27	438.1.407.1A	White/red plexiglass sticker		1
28	438.1.411.1A	Sticker "TERMIGNONI" (R.H.)		1
29	438.1.411.1B	Sticker "TERMIGNONI" (L.H.)		1
30	699.2.285.1D	Kit sticker "999S AMA"		1

DRAWING

034a

FAIRING

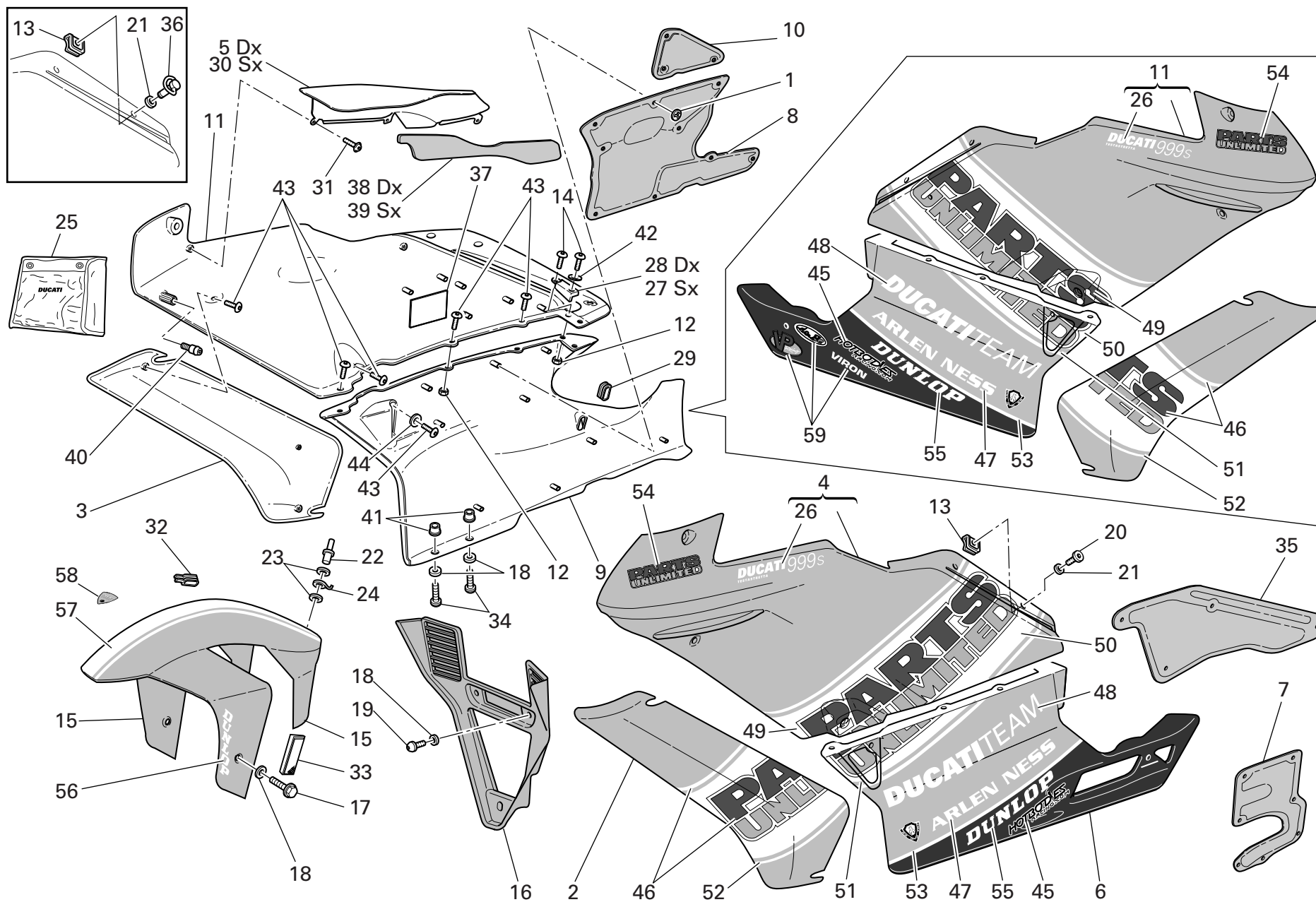

DRAWING 034a FAIRING

NOTES NO.	CODE NO.	DESCRIPTION	VALIDITY	Q.TY 
1	850.4.044.1A	Quik fastening		24
2	480.1.153.1CP	L.H. Air deflector (RED)		1
2	480.3.153.1C	L.H. Air deflector (not painted)		1
3	480.1.150.1CP	R.H. air deflector (RED)		1
3	480.3.150.1C	R.H. air deflector (not painted)		1
4	480.1.180.1CP	L.H. upper half-fairing (RED)		1
4	480.3.182.1C	L.H. upper half-fairing (unpainted)		1
5	247.2.195.2A	R.H. protection		1
6	480.1.155.1CP	L.H. lower half-fairing (RED)		1
6	480.3.155.1C	L.H. lower half-fairing (unpainted)		1
7	486.1.064.2A	L.H. side panel		1
8	486.1.063.2A	R.H. side panel		1
9	480.1.152.1CP	R.H. lower half-fairing (RED)		1
9	480.3.152.1C	R.H. lower half-fairing (unpainted)		1
10	486.1.069.2A	R.H. side panel		1
11	480.1.179.1CP	R.H. upper half-fairing (RED)		1
11	480.3.181.1C	R.H. upper half-fairing (unpainted)		1
12	748.4.100.1AB	Nut		10
13	850.4.049.1A	Quik fastening		4
14	779.1.290.1A	Screw		4
15	564.1.042.1CW	Front mudguard (RED)		1
15	564.3.042.1C	Front mudguard (unpainted)		1
16	484.1.044.1CA	Air manifold (RED)		1
16	484.3.044.1C	Air manifold (unpainted)		1
17	772.1.061.1A	Screw		4
18	856.1.042.1A	Nylon washer		9

CATALOGUE No: 915.1.254.1A
ISSUED: 10 - 06

NOTES NO.	CODE NO.	DESCRIPTION	VALIDITY	Q.TY 
19	775.1.020.1A	Screw		3
20	850.4.050.1A	Pin		4
21	850.4.051.1A	Seal ring		4
22	736.4.013.1B	Shear rivet		1
23	852.1.075.1A	Washer		2
24	850.1.003.1A	Clip		1
25	697.2.015.1A	Tool bag		1
26	437.1.179.1A	Sticker "DUCATI 999S TESTASTRETTA" (RED, BLACK)		2
27	827.1.281.1A	L.H. plate		1
28	827.1.280.1A	R.H. plate		1
29	764.1.055.1A	Rubber pad		1
30	247.2.196.2A	L.H. protection		1
31	772.5.034.1A	Screw		6
32	764.1.061.1A	Seal		1
33	529.1.008.1AB	Cat's eye (AMBER)		2
34	775.1.021.1A	Screw		2
35	486.1.062.2A	L.H. side panel		1
36	850.4.058.1A	Pin		4
37	926.1.003.1A	Velcro		1
38	486.1.065.1A	R.H. side panel		1
39	486.1.066.1A	L.H. side panel		1
40	832.1.030.1A	Pin		1
41	0364.99.020	Bush		2
42	852.4.009.1A	Washer		2
43	775.1.017.1A	Screw		12
44	852.4.013.1A	Washer		6

CATALOGUE No: 915.1.254.1A
ISSUED: 10 - 06

DRAWING

034a

FAIRING

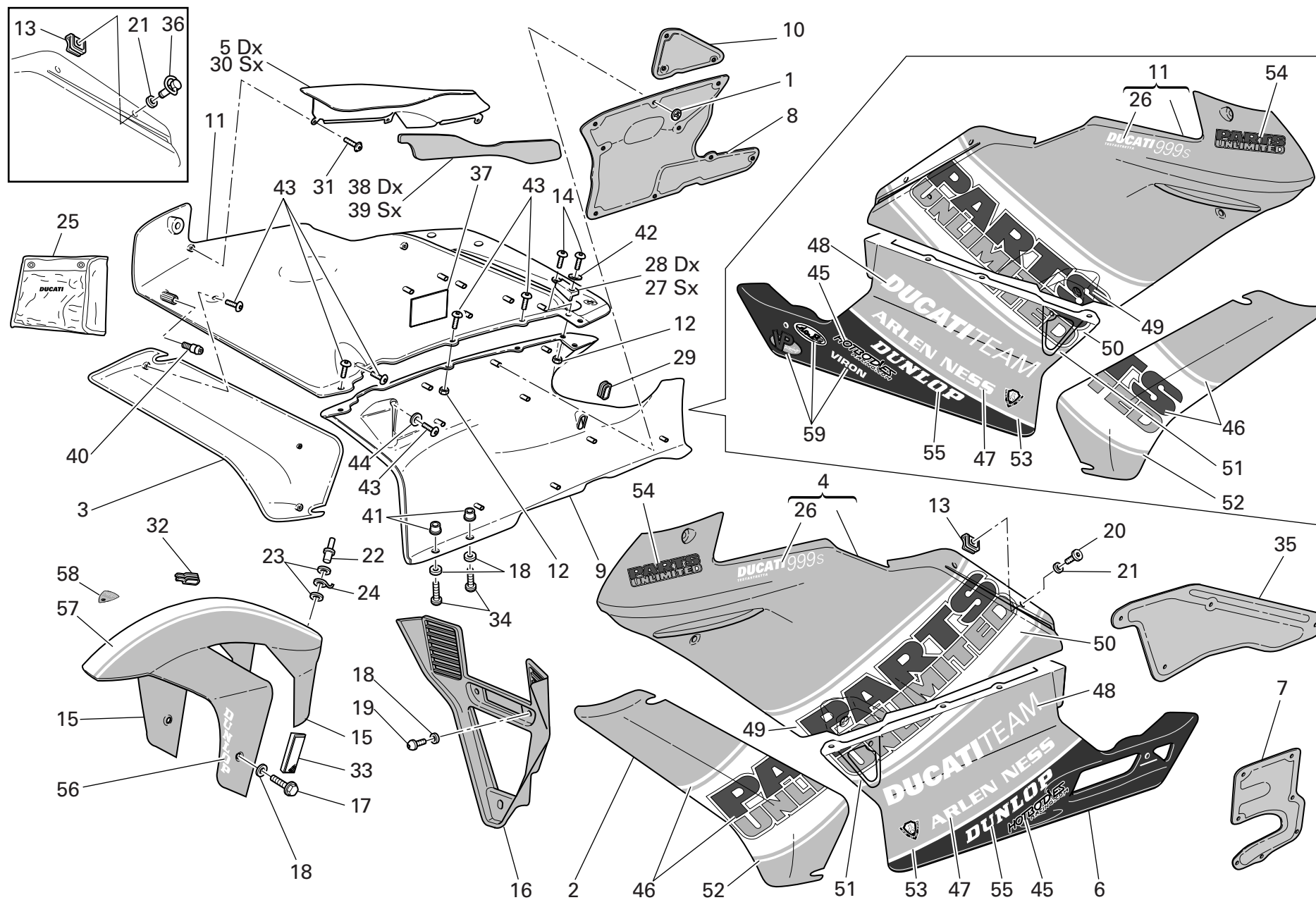

DRAWING

034a

FAIRING

NOTES NO.	CODE NO.	DESCRIPTION	VALIDITY	Q.TY
45	437.1.174.1A	Sticker "HOTBODIES"		2
46	437.1.175.1A	Sticker "PARTS UNLIMITED"		2
47	437.1.176.1A	Sticker "ARLEN NESS" (WHITE)		2
48	437.1.177.1A	Sticker "DUCATI TEAM" (WHITE)		2
49	437.1.181.1A	Sticker "PARTS UNLIMITED" (R.H.)		2
50	437.1.182.1A	Sticker "PARTS UNLIMITED" (L.H.)		2
51	438.1.443.1A	White/red strip		2
52	438.1.440.1A	White/red strip		2
53	438.1.442.1A	White strip		2
54	437.1.178.1A	Sticker "PARTS UNLIMITED"		1
55	437.1.118.1A	Sticker "DUNLOP"		2
56	437.1.118.1B	Sticker "DUNLOP"		2
57	438.1.371.1A	White strip		1
58	436.1.109.1A	Sticker ((DUCATI CORSE)		1
59	438.1.441.1A	Sticker "SPONSOR"		1

NOTES NO.	CODE NO.	DESCRIPTION	VALIDITY	Q.TY
-----------	----------	-------------	----------	------

DRAWING 035

FUEL INFEED

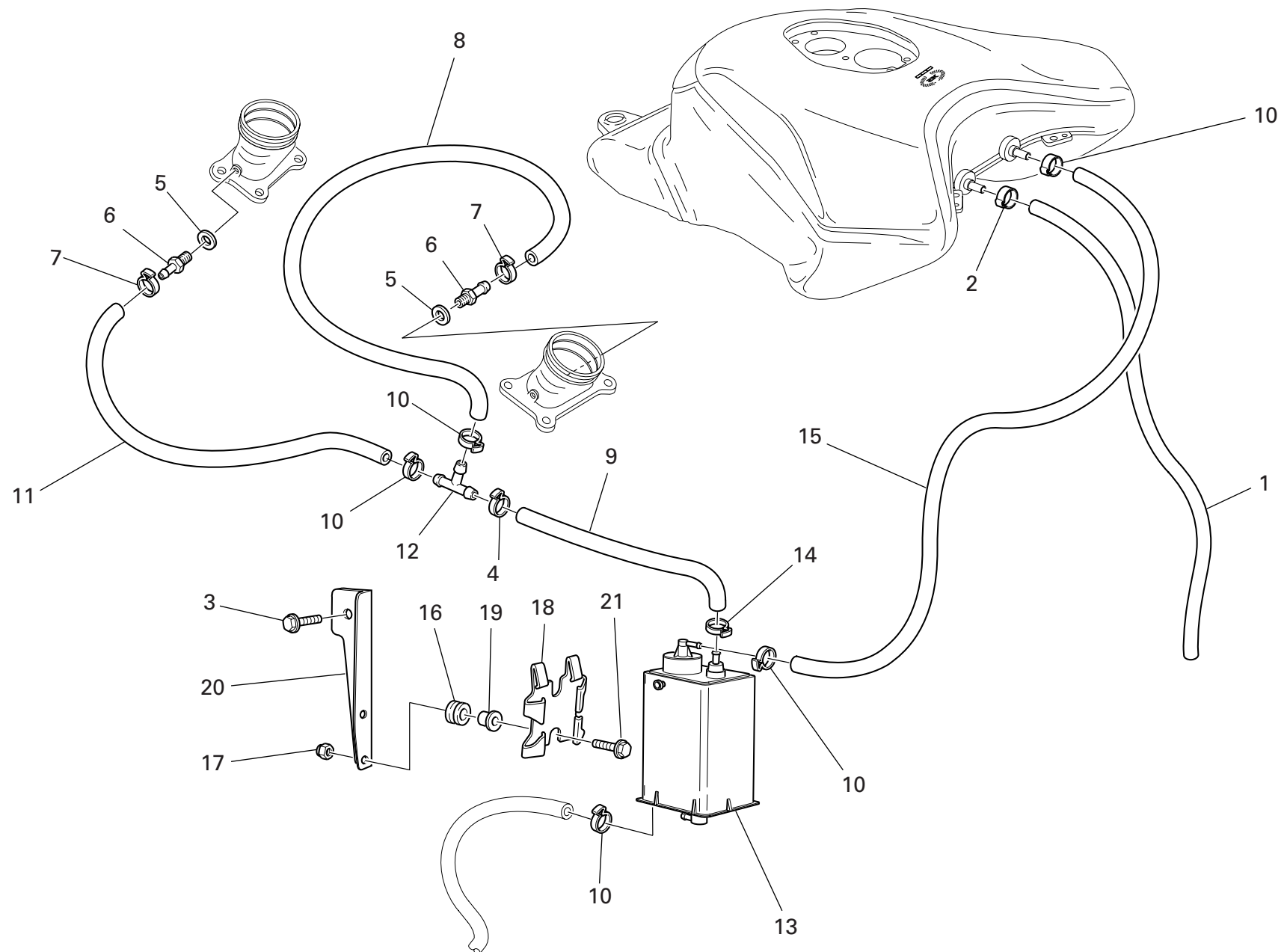

DRAWING

035

FUEL INFEED

NOTES NO.	CODE NO.	DESCRIPTION	VALIDITY	Q.TY
1	590.1.233.1A	Breather pipe		1
2	741.4.065.1A	Hose guide		1
3	772.5.032.1A	Screw		1
4	741.4.059.1A	Hose guide		1
5	852.5.023.1A	Gasket		2
6	814.1.111.2B	Union		2
7	741.4.013.1B	Hose guide		2
8	590.1.192.1A	Tube		1
9	590.1.213.1A	Tube		1
10	741.4.063.1A	Hose guide		5
11	590.1.111.1A	Fuel pipe		1
12	0361.98.850	Shunt valve		1
13	426.1.007.1B	CANISTER filter		1
14	741.4.058.1A	Hose guide		1
15	590.1.106.1A	Tube		1
16	764.1.029.1A	Rubber pad		2
17	749.4.004.1A	Nut		2
18	827.1.157.1A	Plate		1
19	716.1.043.1B	Spacer		2
20	830.1.281.1A	Bracket		1
21	772.5.031.1AB	Screw		2

NOTES NO.	CODE NO.	DESCRIPTION	VALIDITY	Q.TY
-----------	----------	-------------	----------	------

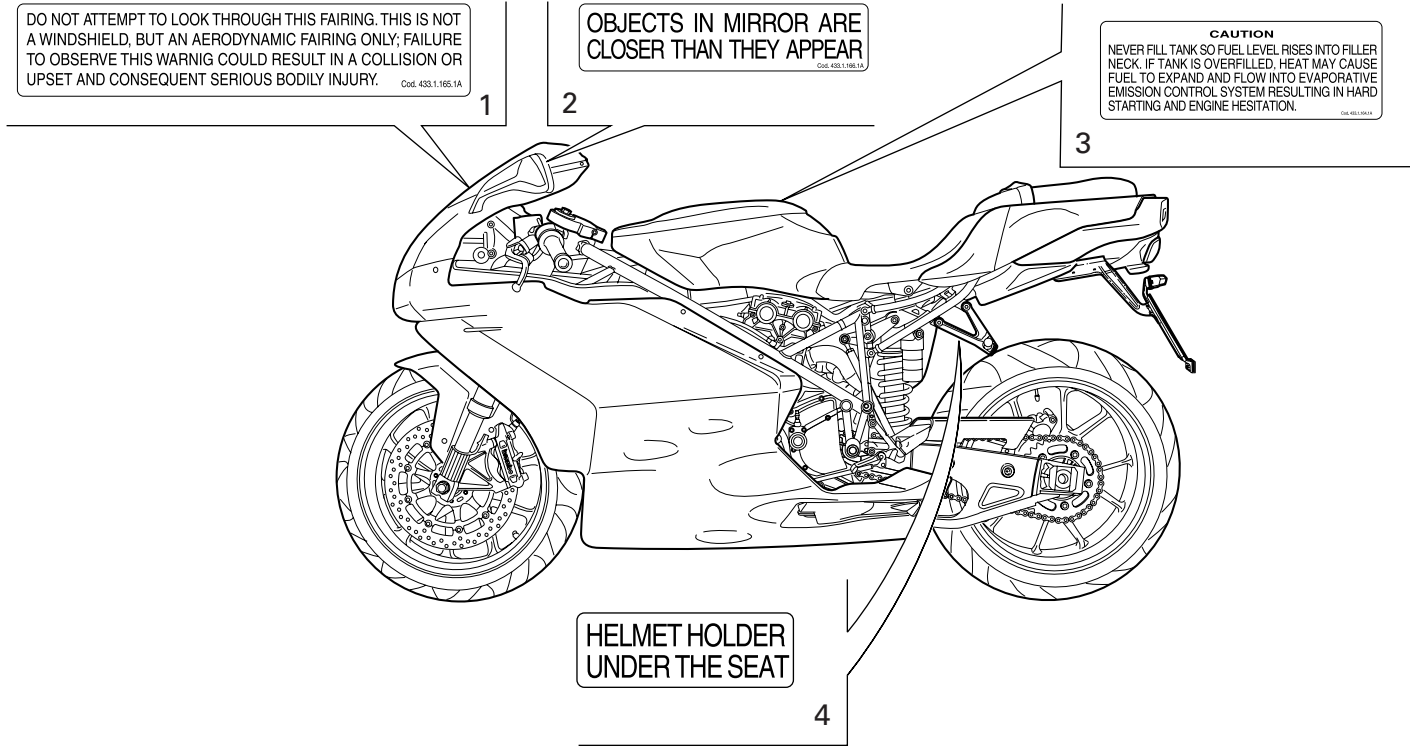

DRAWING

036

MARKING PLATES

NOTES NO.	CODE NO.	DESCRIPTION	VALIDITY	Q.TY
1	433.1.165.1A	Sticker		1
2	433.1.166.1A	Label		2
3	433.1.164.1A	Sticker		1
4	433.1.170.1A	Sticker		1

NOTES NO.	CODE NO.	DESCRIPTION	VALIDITY	Q.TY
-----------	----------	-------------	----------	------

CODE No.	Drwg.	POS. N.	CODE No.	Drwg.	POS. N.	CODE No.	Drwg.	POS. N.	CODE No.	Drwg.	POS. N.	CODE No.	Drwg.	POS. N.
0000.33552	023	2	0670.16.145	003	7	148.2.079.2B	015	20	174.2.025.6A	009	1	246.1.073.1A	017	2
0000.40427	029	15	0670.16.150	003	3	148.2.080.1B	015	14	176.1.001.1A	012	6	246.1.076.1A	021	11
0000.61078	025	26	0670.16.155	003	19	148.2.081.1B	015	18	176.1.009.1A	012	10	247.1.002.1BC	011	23
0011.52.010	011	21	0670.16.170	003	26	149.1.032.3A	003	25	180.1.001.1A	002	11	247.1.083.1A	011	2
0124.40.060	008	15	0670.49.310	009	26	150.2.006.1B	003	2	180.1.002.1A	002	12	247.1.120.1A	007	8
0170.91.730	021	33	0691.91.030	027a	26	150.2.047.2A	003	27	180.1.008.1A	002	24	247.1.155.2A	007	9
0251.47.054	003	1	0755.29.025	006	10	150.2.053.2A	003	28	182.2.018.1A	002	18	247.1.161.1A	014a	2
0272.91.090	002	8	0755.29.025	008	12	156.2.019.1A	006	5	184.1.005.1A	025	20	247.1.163.1A	014a	1
0361.98.850	035	12	0759.49.280	009	15	160.1.057.1A	012	13	187.1.002.1A	024	17	247.1.188.1A	019	22
0364.99.020	034a	41	0765.92.205	002	21	160.1.092.2A	026	20	190.2.011.1A	004	8	247.1.191.1A	022	8
0370.49.250	010	22	0799.13.110	002	27	160.1.094.1A	015	21	194.2.015.1A	004	12	247.1.192.1A	022	11
0400.09.050	002	21	0803.77.010	026	15	160.2.362.3A	032a	1	195.4.003.1A	004	22	247.1.197.1A	032	12
0400.17.030	004	26	112.1.012.1AA	006	8	162.1.001.1B	004	7	196.1.001.2B	004	10	247.1.205.1A	018	3
0400.17.030	010	13	112.1.012.1AB	006	8	170.2.032.1A	004	17	198.1.029.1A	004	13	247.1.211.1A	014	2
0400.29.125	002	34	117.1.044.1A	025	18	171.2.067.1A	008	13	208.1.009.6A	013	3	247.1.212.1A	014	1
0400.29.126	002	34	117.2.006.1A	004	29	172.1.002.1B	003	10	209.1.013.6A	013	16	247.1.261.1A	015	6
0400.49.240	005	13	117.2.034.1B	022	27	172.1.003.1C	003	8	209.1.014.6A	013	4	247.2.166.2A	011	31
0400.49.240	011	14	120.2.083.4A	007	10	172.1.004.1C	003	5	210.1.027.1A	013	14	247.2.195.2A	034a	5
0619.50.065	012	17	121.1.078.1B	007	3	172.1.005.1C	003	9	211.1.031.1A	013	5	247.2.196.2A	034a	30
0659.16.555	004	1	121.1.079.1A	007	2	172.1.006.1B	003	18	225.2.119.2B	010	1	251.2.008.1A	011	29
0660.13.060	002	19	121.2.031.1A	007	4	172.1.007.1B	003	24	240.1.025.1A	009	19	254.4.001.1A	005	4
0660.13.070	002	13	122.2.064.2A	007	1	172.1.008.1C	003	22	242.2.054.3A	011	13	255.1.010.2B	008	18
0660.13.143	002	9	135.2.006.1A	017	3	172.1.009.1C	003	21	243.1.025.1AD	005	1	255.1.019.2A	015	22
0660.13.165	002	25	140.1.019.1A	014	10	172.1.010.1C	003	20	243.2.038.3A	005a	6	264.4.017.1A	011	1
0660.16.145	004	21	146.2.124.1A	006	1	172.1.011.1C	003	23	245.1.060.1A	008	3	270.4.005.1A	012	1
0660.50.020	012	8	147.1.014.1A	008	10	173.1.012.3A	012	20	245.1.061.1A	008	1	276.1.038.1A	012	16
0665.49.680	005a	1	148.2.078.2B	015	15	174.1.025.2A	009	12	245.1.062.1A	008	2	282.4.054.1A	017	5
CATALOGUE No: ISSUED:	915.1.254.1A 10 - 06						CATALOGUE No: ISSUED:	915.1.254.1A 10 - 06						

CODE No.	Drwg.	POS. N.	CODE No.	Drwg.	POS. N.	CODE No.	Drwg.	POS. N.	CODE No.	Drwg.	POS. N.	CODE No.	Drwg.	POS. N.
286.4.084.1P	018	15	361.1.002.1A	021	15	426.2.018.1A	029	5	438.1.411.1B	034	29	460.1.119.1A	027a	13
287.4.024.1B	032a	3	364.1.003.1A	021	26	426.2.019.1A	029	16	438.1.437.1A	033	29	460.1.120.2A	020	7
301.2.109.3A	015	1	365.2.051.1D	028	10	433.1.164.1A	036	3	438.1.438.1A	033	30	460.1.123.1A	033	19
303.1.024.1AB	013	12	369.1.010.1A	028a	1	433.1.165.1A	036	1	438.1.440.1A	034a	52	460.1.124.1A	033	12
303.1.024.1AC	013	12	370.1.044.2A	028a	13	433.1.166.1A	036	2	438.1.441.1A	034a	59	460.1.125.2A	018	18
303.1.024.1AD	013	12	372.2.003.2A	028	8	433.1.170.1A	036	4	438.1.442.1A	034a	53	460.1.159.1A	019	30
303.1.025.1AB	013	7	373.1.045.1A	028a	20	433.1.316.1A	028a	27	438.1.443.1A	034a	51	460.3.102.1A	034	20
303.1.025.1AC	013	7	373.1.046.1A	028a	22	434.1.008.1A	034	24	438.1.445.1A	034	26	460.3.103.1A	034	21
303.1.025.1AD	013	7	380.1.014.3A	018a	3	434.1.009.1A	034	25	438.1.446.1A	032	16	462.9.012.8A	020	10
304.1.031.1A	013	13	389.4.006.1A	018a	8	435.1.138.1A	032	15	442.1.073.1A	017	6	463.2.050.5A	014	5
304.1.031.1AB	013	13	389.4.006.1A	020a	10	436.1.109.1A	034a	58	444.4.003.2B	009	20	463.2.050.5A	014a	4
304.1.031.1AC	013	13	389.4.007.1A	020a	10	437.1.118.1A	034a	55	446.1.012.1A	028a	28	463.2.053.7A	004	15
304.1.033.1A	013	10	389.4.008.1A	020a	10	437.1.118.1B	034a	56	447.1.055.1A	028a	17	464.1.005.1A	022	12
304.1.033.1AB	013	10	389.4.013.1A	018a	8	437.1.132.1AA	033	26	447.1.056.1A	028a	15	464.1.006.1A	022	5
304.1.033.1AC	013	10	389.4.013.1A	020a	10	437.1.174.1A	034a	45	449.A.045.1A	003	12	470.1.177.4AF	022	1
340.2.241.1C	021a	2	389.4.014.1A	018a	5	437.1.175.1A	034a	46	451.1.017.1A	008	23	471.1.009.3BW	027	1
340.2.242.1C	021a	1	390.4.003.1A	027a	29	437.1.176.1A	034a	47	451.1.018.2A	008	6	480.1.150.1CP	034a	3
341.1.035.1A	021	21	390.4.009.1A	020	30	437.1.177.1A	034a	48	451.1.042.1A	008	29	480.1.152.1CP	034a	9
341.1.036.1A	021	29	390.4.017.1A	020	31	437.1.178.1A	034a	54	451.1.043.1A	008	7	480.1.153.1CP	034a	2
342.2.033.1A	021	1	390.4.018.1A	034	2	437.1.179.1A	034a	26	451.1.044.1A	008	24	480.1.155.1CP	034a	6
343.2.005.1A	021	4	395.2.013.1C	018	4	437.1.181.1A	034a	49	455.1.010.1A	025	11	480.1.179.1CP	034a	11
349.1.096.1A	021a	3	397.4.004.1A	018	20	437.1.182.1A	034a	50	455.2.003.1A	002	4	480.1.180.1CP	034a	4
349.2.010.1A	021a	4	406.1.015.1F	020	22	438.1.240.1AB	033	20	456.1.006.2A	022	20	480.3.150.1C	034a	3
349.2.039.1A	021a	6	417.6.011.3A	005a	7	438.1.357.1AB	032	11	456.2.033.1A	022	19	480.3.152.1C	034a	9
349.2.040.1A	021a	7	418.4.052.7A	015	11	438.1.371.1A	034a	57	457.2.013.1A	025	6	480.3.153.1C	034a	2
360.1.043.1A	021	19	425.4.010.1A	032a	7	438.1.407.1A	034	27	460.1.112.1A	019	15	480.3.155.1C	034a	6
360.1.044.1A	021	31	426.1.007.1B	035	13	438.1.411.1A	034	28	460.1.116.1B	019	11	480.3.181.1C	034a	11
CATALOGUE No: ISSUED:			915.1.254.1A 10 - 06			CATALOGUE No: ISSUED:			915.1.254.1A 10 - 06					

CODE No.	Drwg.	POS. N.	CODE No.	Drwg.	POS. N.	CODE No.	Drwg.	POS. N.	CODE No.	Drwg.	POS. N.	CODE No.	Drwg.	POS. N.
480.3.182.1C	034a	4	514.1.032.1A	001d	9	539.4.030.1A	005	9	564.1.042.1CW	034a	15	595.1.055.1A	033	18
481.1.025.1CP	034	1	514.1.033.1A	001d	13	539.4.035.1A	024	6	564.3.042.1C	034a	15	598.2.031.2D	027	4
481.3.025.1C	034	1	514.1.035.1A	001d	10	539.4.036.1A	023	13	570.1.072.1B	019	4	598.4.016.1A	021	12
483.1.035.3AP	033	9	514.1.036.1A	001d	10	539.4.041.1A	020	32	570.1.074.1B	019	21	598.4.018.1A	021	13
483.1.047.2AA	033	14	514.1.037.1A	001d	6	540.4.019.1A	018	8	571.1.072.2B	019	9	610.4.053.1A	024	14
484.1.041.1A	029	6	514.1.038.1A	001d	14	541.4.007.1A	018a	6	571.1.075.2B	019	20	610.4.054.1A	024	11
484.1.042.1A	029	10	514.1.040.1A	018	17	541.4.007.1A	020a	9	573.1.064.3B	019	8	611.4.020.1A	025	37
484.1.044.1CA	034a	16	516.4.003.1B	020a	3	548.4.040.1A	030	1	576.1.046.1A	019	37	612.4.005.1A	023	4
484.3.044.1C	034a	16	518.4.004.1C	021	37	548.4.041.2A	030	7	576.1.047.1A	019	38	612.4.005.1A	024	25
486.1.062.2A	034a	35	520.4.022.1C	020	15	548.4.042.1A	016	13	576.1.048.1A	019	39	612.4.008.1A	025	40
486.1.063.2A	034a	8	520.4.023.1B	020	8	548.4.043.1A	016	1	585.1.034.1A	029	7	612.4.016.1A	025	36
486.1.064.2A	034a	7	523.2.009.1AA	034	8	549.1.030.1A	016	7	585.4.004.1A	024	12	612.4.022.1A	024	19
486.1.065.1A	034a	38	523.2.010.1AA	034	9	550.4.012.1A	030	10	585.4.005.1A	023	3	612.4.023.1A	023	10
486.1.066.1A	034a	39	525.1.012.1A	027a	2	550.4.013.1A	030	12	586.1.053.1AP	032	1	612.4.023.1A	024	9
486.1.068.2A	032	10	525.1.013.1A	027a	1	552.1.037.1A	001d	4	587.1.049.1A	032	2	613.4.030.1A	024	18
486.1.069.2A	034a	10	525.1.014.1A	027a	24	552.1.038.1A	001d	5	590.1.106.1A	035	15	613.4.038.1A	025	38
487.2.028.1C	034	13	525.1.019.1A	027a	16	552.1.039.1A	001d	19	590.1.111.1A	035	11	616.1.005.1A	031	2
492.4.075.1A	026	5	529.1.008.1AB	034a	33	552.1.040.1A	001d	11	590.1.189.1A	001d	1	616.1.006.1A	031	6
492.4.077.1A	026	13	529.1.010.1A	027a	8	552.4.012.1A	020	20	590.1.190.1A	001d	2	618.4.057.1A	024	23
494.1.081.1A	026	24	531.1.001.1A	027a	23	552.4.013.1A	031	12	590.1.192.1A	035	8	618.4.059.1A	024	13
497.2.001.2A	026	11	531.1.002.1A	027a	22	552.4.020.1A	011	38	590.1.198.1A	032a	4	619.4.024.1A	025	28
501.2.100.1AB	026	8	532.4.008.1A	034	22	552.4.037.1A	025	34	590.1.199.1A	032a	12	624.4.027.1A	024	3
502.2.117.1AB	026	16	532.4.009.1A	034	3	552.4.048.1A	032a	10	590.1.213.1A	035	9	625.4.009.1A	025	16
510.1.241.1A	017	9	536.2.002.2A	020	16	553.4.005.1A	031	10	590.1.233.1A	035	1	626.4.031.1A	023	11
510.1.242.1A	027a	21	539.1.021.1A	002	6	556.1.031.1A	022a	5	593.1.003.1B	010	11	626.4.031.1A	024	8
510.1.390.1A	020a	1	539.1.022.1A	022a	3	556.2.032.1A	022a	10	593.1.018.1A	009	5	626.4.032.1A	023	9
510.1.391.2A	018a	1	539.4.003.1B	025	5	561.1.024.1A	027a	7	595.1.052.2A	033	1	626.4.032.1A	024	7
CATALOGUE No: ISSUED:	915.1.254.1A 10 - 06						CATALOGUE No: ISSUED:	915.1.254.1A 10 - 06						

CODE No.	Drwg.	POS. N.	CODE No.	Drwg.	POS. N.	CODE No.	Drwg.	POS. N.	CODE No.	Drwg.	POS. N.	CODE No.	Drwg.	POS. N.
630.4.026.1A	023	5	700.1.041.1A	033	3	70610.8120	004	11	713.1.184.1A	026	22	73500.1440	012	11
631.4.016.1A	025	25	701.4.003.1A	012	19	710.1.001.1A	009	13	713.1.186.1A	026	23	73500.1542	002	15
631.4.017.1A	023	12	701.4.004.1A	028	7	710.1.002.1A	004	23	713.1.187.1A	028a	11	73500.2054	008	9
631.4.019.1A	024	2	701.4.005.1A	003	4	710.1.025.1A	028	11	713.1.192.1A	025	33	73503.3380	010	9
632.1.028.1A	023	6	701.4.007.1A	012	21	710.1.032.1A	010	26	713.1.196.1A	026	4	73503.3380	010a	10
650.4.008.1B	021	17	701.4.017.1A	028a	6	710.1.032.1A	010a	20	713.1.197.3A	026	9	73503.3380	011	17
651.4.013.1A	021	30	702.4.004.1A	021	3	710.1.061.1A	006	7	713.1.205.1A	025	31	73503.3804	008	26
652.4.006.1A	021	10	702.4.009.1A	011	11	710.1.069.1A	010a	12	713.1.209.1A	021	20	736.4.012.1A	033	27
654.2.016.1A	021	39	702.4.010.2A	011	9	710.1.070.1A	010	4	713.1.210.1A	021	28	736.4.012.1A	034	7
656.2.001.1A	021	32	702.4.013.1A	010	19	710.1.084.1A	026	19	713.1.239.1A	028	2	736.4.013.1B	034a	22
668.1.001.3A	011	16	702.4.017.1A	004	20	710.1.090.1A	028a	4	713.1.266.1A	003	15	737.4.012.4A	008	22
669.1.001.1E	013	6	702.4.020.1A	010a	11	711.1.072.1A	010	27	713.1.304.1A	019	16	741.1.010.1A	018a	10
670.4.016.1B	018a	4	702.4.033.1A	010	21	711.1.072.1A	010a	21	713.1.304.1A	030	5	741.1.012.1A	018a	11
672.1.030.1A	017	11	702.4.033.1A	010a	2	711.1.091.2A	015	10	713.1.307.1A	031	20	741.1.012.1A	024	10
676.2.043.1A	026	28	702.4.038.1A	026	30	711.1.093.2A	007	12	714.1.047.1A	026	7	741.1.013.1A	018a	12
676.4.037.1A	026	27	702.4.058.1A	008	25	711.1.095.1A	010a	7	714.1.057.1A	026	14	741.1.029.1A	029	11
677.4.003.1A	001b	3	702.5.008.1A	010	6	711.1.113.1A	022a	4	715.1.003.1A	028	5	741.1.030.1B	024	20
680.5.003.1A	015	19	702.5.008.1A	011	4	712.1.029.1A	028a	9	716.1.003.1A	016	3	741.4.002.1A	007	15
684.1.054.1A	008	27	702.5.016.1A	004	14	712.1.030.1A	028a	12	716.1.043.1B	035	19	741.4.002.1A	031	8
684.1.056.1B	020	18	702.5.019.1A	010a	1	712.1.034.1A	022	17	716.1.072.2A	008	20	741.4.013.1B	035	7
684.1.057.1B	020	19	702.5.044.1A	003	29	712.1.034.1A	025	10	716.1.073.2A	008	17	741.4.019.1A	031	19
685.5.002.1A	025	14	702.5.045.1A	026	6	713.1.012.1B	004	31	716.1.107.1B	019	26	741.4.025.1A	030	8
697.2.015.1A	034a	25	702.5.045.1A	028a	10	713.1.014.1E	003	11	716.1.108.1A	027a	19	741.4.025.1A	031	3
698.1.033.1A	001d	15	702.5.050.1A	026	21	713.1.082.1A	019	6	716.1.111.1A	020a	11	741.4.038.1A	017	7
699.2.285.1D	034	30	703.1.013.1A	021	9	713.1.128.1B	011	27	72094.1616	010	17	741.4.038.1A	018a	15
700.1.005.1A	026	17	703.5.002.2A	015	24	713.1.140.1A	010a	4	72121.2106	006	4	741.4.038.1A	025	44
700.1.036.1A	012	24	703.5.006.2A	008	21	713.1.157.1A	003	13	723.1.006.2A	032	14	741.4.038.1A	030	2
CATALOGUE No: ISSUED:	915.1.254.1A 10 - 06					CATALOGUE No: ISSUED:	915.1.254.1A 10 - 06							

CODE No.	Drwg.	POS. N.	CODE No.	Drwg.	POS. N.	CODE No.	Drwg.	POS. N.	CODE No.	Drwg.	POS. N.	CODE No.	Drwg.	POS. N.
741.4.043.1A	025	17	748.1.050.1A	010	14	750.1.125.1A	028a	19	764.1.061.1A	034a	32	771.4.014.1A	024	1
741.4.058.1A	035	14	748.4.002.1A	022	2	750.4.010.1A	020	5	764.1.062.1A	018	1	771.5.041.8B	018	22
741.4.059.1A	035	4	748.4.024.1AB	026	25	750.5.001.1A	032	3	764.1.063.1A	019	28	771.5.041.8B	024	22
741.4.063.1A	035	10	748.4.035.1A	027	3	75113.2566	004	18	764.1.064.1A	027a	3	771.5.043.8B	004	4
741.4.065.1A	035	2	748.4.037.1AB	028	3	75191.3380	010	5	764.1.067.1A	033	16	771.5.064.8B	011	5
741.4.067.1A	014	9	748.4.100.1AB	034a	12	756.1.007.1A	028a	2	764.1.077.1A	034	19	771.5.064.8B	031	7
741.4.092.1A	032a	5	749.4.002.1A	021	36	75794.1542	010a	9	764.1.078.1A	034	18	771.5.065.2BB	004	28
741.4.093.1A	032a	8	749.4.004.1A	020a	5	764.1.002.1A	013	8	764.1.084.1A	018	13	771.5.065.2BB	011	42
741.4.099.1A	025	29	749.4.004.1A	022	21	764.1.003.1B	004	6	764.1.084.1A	034	16	771.5.065.8B	007	5
741.4.101.1A	031	16	749.4.004.1A	032	4	764.1.011.1A	022	18	76402.0002	003	17	771.5.065.8B	011	3
741.5.011.1C	031	21	749.4.004.1A	035	17	764.1.011.1A	025	12	766.1.020.1A	015	2	771.5.065.8B	014	3
741.5.033.1B	029	2	749.4.009.1A	019	40	764.1.022.1A	016	2	766.1.045.1A	010	16	771.5.065.8B	014a	3
74172.1008	008	16	749.4.031.1A	018	6	764.1.022.1A	020	21	766.1.046.1A	015	4	771.5.066.8B	011	20
74224.0570	004	24	749.4.031.1A	019	18	764.1.022.1A	030	4	766.4.019.1A	013	21	771.5.066.8B	012	5
746.4.006.1A	019	34	750.1.002.1B	004	25	764.1.024.1A	019	5	76835.1134	002	10	771.5.067.2BB	033	7
746.4.007.1A	019	41	750.1.007.1A	003	32	764.1.028.1A	017	12	770.5.250.8B	010a	5	771.5.067.8B	002	28
747.5.003.1A	021	38	750.1.012.2A	006	6	764.1.029.1A	035	16	770.5.250.8B	011	6	771.5.067.8B	009	16
747.5.003.1A	022	23	750.1.021.1A	028	12	764.1.041.1A	031	14	771.1.016.1A	028	18	771.5.067.8B	011	41
747.5.003.1A	025	42	750.1.022.1A	028	15	764.1.042.1A	019	14	771.1.026.1A	005	2	771.5.069.8B	005	5
747.5.005.1B	025	7	750.1.028.1A	034	10	764.1.045.1A	031	15	771.1.027.1A	005	8	771.5.069.8B	009	10
747.5.011.1A	024	21	750.1.047.1A	015	7	764.1.047.1A	020	29	771.1.031.1A	028	1	771.5.069.8B	011	19
748.1.014.1A	026	10	750.1.057.1A	006	13	764.1.050.1A	022	26	771.1.040.1A	021	24	771.5.069.8B	012	22
748.1.024.1A	019	1	750.1.061.1A	028a	21	764.1.051.1A	022	25	771.1.041.1A	022	7	771.5.070.2BB	019	17
748.1.036.1A	027a	10	750.1.112.1B	028	17	764.1.055.1A	034a	29	771.1.042.1A	010a	13	771.5.071.8B	011	15
748.1.040.1A	002	23	750.1.115.1A	032a	6	764.1.056.1A	029	17	771.1.045.1A	021	25	771.5.071.8B	012	23
748.1.042.1A	018a	2	750.1.121.1A	012	3	764.1.059.1A	020	28	771.1.226.1A	025	30	771.5.071.8B	014a	8
748.1.044.1A	008	8	750.1.121.1A	018	2	764.1.060.1A	034	14	771.4.014.1A	023	14	771.5.072.8B	010a	14
CATALOGUE No: ISSUED:			915.1.254.1A 10 - 06			CATALOGUE No: ISSUED:			915.1.254.1A 10 - 06					

CODE No.	Drwg.	POS. N.	CODE No.	Drwg.	POS. N.	CODE No.	Drwg.	POS. N.	CODE No.	Drwg.	POS. N.	CODE No.	Drwg.	POS. N.
771.5.072.8B	031	5	772.1.028.1A	028a	3	775.1.008.3A	029	4	779.1.109.1A	006	2	779.1.366.1AB	025	22
771.5.078.8B	005	3	772.1.041.1A	034	5	775.1.008.3A	033	8	779.1.114.1A	006	9	779.1.371.1A	021a	5
771.5.078.8B	012	12	772.1.042.1A	029	14	775.1.017.1A	027a	20	779.1.162.2A	009	27	779.1.372.1A	028a	26
771.5.079.8B	005	11	772.1.043.1A	029	13	775.1.017.1A	032	5	779.1.187.1A	008	5	779.1.373.1A	028a	18
771.5.080.8B	010a	15	772.1.061.1A	020a	8	775.1.017.1A	033	13	779.1.189.1A	015	12	779.1.397.1A	023	1
771.5.123.8B	002	30	772.1.061.1A	034a	17	775.1.017.1A	034a	43	779.1.190.1A	015	3	779.1.397.1A	024	5
771.5.127.8C	027	2	772.5.029.1AB	020	4	775.1.018.1A	027a	12	779.1.198.2A	011	40	779.1.399.1A	026	3
771.5.129.8B	009	8	772.5.029.1AB	025	19	775.1.020.1A	028a	29	779.1.203.2A	002	7	779.1.415.1A	024	16
771.5.136.8B	010	10	772.5.029.1AB	032	13	775.1.020.1A	034a	19	779.1.213.1A	022	24	779.1.433.1A	034	23
771.5.139.8B	010a	17	772.5.031.1AB	020	2	775.1.021.1A	034a	34	779.1.237.1B	025	8	779.1.465.1A	024	24
771.5.154.8B	022a	9	772.5.031.1AB	035	21	775.1.022.1A	016	14	779.1.252.1B	021	35	779.4.005.2A	022a	1
771.5.637.8B	022	6	772.5.032.1A	020a	6	775.1.022.1A	018	21	779.1.260.1A	019	13	779.4.075.1A	011	37
771.5.665.8B	021	43	772.5.032.1A	027a	11	775.1.029.1A	027a	15	779.1.261.1A	031	1	779.4.076.1A	030	11
771.5.665.8B	022	16	772.5.032.1A	035	3	775.1.031.1B	019	10	779.1.274.1C	017	10	779.5.030.2A	015	16
771.5.665.8B	025	35	772.5.033.1AB	030	3	775.1.033.1A	019	32	779.1.279.1C	027a	5	779.5.046.1C	018a	13
771.5.666.8B	018	9	772.5.034.1A	018	16	775.1.033.1A	032	8	779.1.282.1A	033	5	779.5.056.8B	025	41
771.5.666.8B	022	29	772.5.034.1A	034a	31	775.1.034.1AB	018	12	779.1.283.1A	034	4	780.1.005.1A	010a	6
771.5.667.8B	022	14	772.5.035.1A	020	23	775.1.035.1B	019	24	779.1.286.2A	033	22	780.1.007.1A	019	25
771.5.669.8B	010	28	772.5.038.1AB	019	7	775.1.035.1B	020a	4	779.1.290.1A	034a	14	780.1.018.1A	009	2
771.5.669.8B	010a	22	772.5.038.1AB	020	12	775.1.062.2A	010	29	779.1.293.1A	025	15	780.5.001.1A	005	15
771.5.723.8B	021	6	773.5.061.8B	014	7	777.5.049.8B	011	24	779.1.298.1A	021	16	780.5.001.1A	011	33
771.5.723.8B	025	39	773.5.069.8B	008	4	778.5.009.1A	021	41	779.1.301.1AB	030	6	781.1.009.1A	016	12
771.5.725.8B	021	18	774.5.002.1B	017	1	778.5.012.1A	013	20	779.1.311.1A	026	12	786.1.055.3A	007	11
771.5.727.8B	021	22	774.5.006.1A	032a	11	779.1.026.2A	010	3	779.1.318.1A	016	9	786.1.087.1A	007	13
771.5.754.8B	025	2	775.1.007.1AB	034	12	779.1.029.2A	010a	16	779.1.331.1D	024	15	787.1.011.1A	016	4
771.5.937.8B	028	4	775.1.008.1B	020	6	779.1.039.1A	002	3	779.1.334.1A	019	31	788.1.052.1A	005	14
771.5.938.8B	028	9	775.1.008.1B	028a	16	779.1.060.1A	021	8	779.1.366.1AB	023	7	788.1.054.2A	012	4
CATALOGUE No: ISSUED:			915.1.254.1A 10 - 06			CATALOGUE No: ISSUED:			915.1.254.1A 10 - 06					

INDEX

CODE No.	Drwg.	POS. N.	CODE No.	Drwg.	POS. N.	CODE No.	Drwg.	POS. N.	CODE No.	Drwg.	POS. N.	CODE No.	Drwg.	POS. N.
788.1.062.1A	015	9	800.1.083.1A	031	9	821.1.051.1AB	022	4	829.1.370.1B	020	9	840.1.012.1A	13	11
788.1.064.1A	014	6	800.1.112.1A	031	4	821.1.052.1AB	025	9	829.1.386.1A	020a	7	840.1.013.1A	13	11
788.1.064.1A	014a	5	800.1.113.1A	031	17	821.1.070.1A	002	17	829.1.401.1A	020	24	840.1.014.1A	13	11
788.1.065.1A	009	17	800.1.122.1A	007	17	821.1.092.3A	013	17	829.1.419.1A	018	10	840.1.015.1A	13	11
788.1.076.1A	011	39	800.1.123.1A	007	16	821.1.093.4A	013	15	829.1.439.1A	010	30	840.1.016.1A	13	11
788.1.076.1AA	011	39	800.2.121.1A	030	9	821.1.098.3A	013	2	829.2.384.1CA	020	1	840.1.017.1A	13	11
788.1.076.1AB	011	39	8000.36230	027a	27	821.1.099.4A	013	1	829.2.385.1CA	020	14	840.1.018.1A	13	11
790.1.004.1A	019	2	8000.36726	027a	30	821.1.134.1A	022a	2	830.1.235.1A	011	35	840.1.019.1A	13	11
790.1.009.1A	019	36	8000.50450	029	8	821.1.159.1A	016	15	830.1.261.1A	010	24	840.1.020.1A	13	11
790.1.010.1A	019	35	8000.50454	029	3	821.1.162.1A	025	13	830.1.262.1A	010a	18	840.1.021.1A	13	11
791.1.058.1B	017	13	8000.53724	018a	7	821.1.170.1A	022	13	830.1.263.2A	027a	6	840.1.022.1A	13	11
791.1.060.1A	018	5	8000.70139	001b	8	821.1.171.1A	018	14	830.1.281.1A	035	20	840.1.023.1A	13	11
791.2.028.2A	007	6	806.1.015.1A	033	23	821.1.184.1A	020	27	832.1.026.1B	028a	14	840.1.024.1A	13	11
799.1.025.1A	002	20	806.1.016.1A	033	21	824.1.083.1A	022	9	832.1.027.1B	033	11	840.1.025.1A	13	11
799.1.048.2A	019	3	808.2.047.1A	021	42	824.1.084.1A	022	28	832.1.030.1A	034a	40	840.1.026.1A	13	11
799.1.049.1A	002	1	814.1.081.1A	007	14	825.1.028.2A	025	32	835.1.005.1B	020	11	840.1.027.1A	13	11
799.1.051.2A	006	3	814.1.111.2B	035	6	826.1.009.1A	002	33	840.1.001.1A	13	11	840.1.028.1A	13	11
799.1.055.1A	009	3	814.1.114.1A	001d	8	826.1.012.1A	010	18	840.1.002.1A	13	11	840.1.029.1A	13	11
799.1.083.1B	025	4	814.1.117.1A	014a	7	826.1.015.1A	020	26	840.1.003.1A	13	11	840.1.030.1A	13	11
799.1.095.1A	013	18	814.4.010.1A	032a	2	827.1.157.1A	035	18	840.1.004.1A	13	11	840.1.031.1A	13	11
799.1.096.1A	013	19	815.1.022.1A	016	5	827.1.280.1A	034a	28	840.1.005.1A	13	11	840.1.032.1A	13	11
799.1.158.1A	022a	8	815.1.028.1A	009	21	827.1.281.1A	034a	27	840.1.006.1A	13	11	840.1.033.1A	13	11
799.1.166.1A	022	3	818.2.009.1A	004	3	829.1.078.1A	025	1	840.1.007.1A	13	11	840.1.034.1A	13	11
799.1.171.1A	021	40	819.1.040.1A	028a	23	829.1.190.1A	018a	9	840.1.008.1A	13	11	840.1.041.1A	13	9
799.1.228.1A	034	6	819.1.043.1A	026	1	829.1.190.1A	020a	2	840.1.009.1A	13	11	840.1.042.1A	13	9
799.2.077.2A	009	14	821.1.001.1A	002	26	829.1.366.1A	022a	6	840.1.010.1A	13	11	840.1.043.1A	13	9
799.2.159.1A	022a	7	821.1.009.1B	026	18	829.1.369.1B	020	3	840.1.011.1A	13	11	840.1.044.1A	13	9
CATALOGUE No: ISSUED:	915.1.254.1A 10 - 06						CATALOGUE No: ISSUED:	915.1.254.1A 10 - 06						G

CODE No.	Drwg.	POS. N.	CODE No.	Drwg.	POS. N.	CODE No.	Drwg.	POS. N.	CODE No.	Drwg.	POS. N.	CODE No.	Drwg.	POS. N.
840.1.045.1A	13	9	850.4.049.1A	034a	13	852.1.104.2E	006	11	852.1.195.1A	009	7	853.5.010.1A	018	7
840.1.046.1A	13	9	850.4.050.1A	034a	20	852.1.104.2F	006	11	852.4.008.1A	010	25	855.5.000.1B	018	11
840.1.047.1B	13	9	850.4.051.1A	034a	21	852.1.104.2G	006	11	852.4.008.1A	010a	19	855.5.000.1B	018a	14
840.1.048.1B	13	9	850.4.052.1A	027a	9	852.1.104.2I	006	11	852.4.009.1A	034a	42	856.1.001.1A	003	6
840.1.049.1B	13	9	850.4.055.1A	033	15	852.1.104.2J	006	11	852.4.013.1A	034a	44	856.1.023.1A	027a	18
840.1.050.1B	13	9	850.4.058.1A	034a	36	852.1.104.2K	006	11	852.4.170.1A	033	24	856.1.031.1A	003	16
840.1.051.1B	13	9	850.4.064.1A	019	29	852.1.104.2L	006	11	852.5.009.1A	033	10	856.1.042.1A	034a	18
840.1.052.1B	13	9	850.4.081.1A	034	17	852.1.104.2M	006	11	852.5.023.1A	011	30	856.1.061.2A	015	8
840.1.053.1B	13	9	851.1.001.1B	004	9	852.1.104.2N	006	11	852.5.023.1A	035	5	856.1.062.2A	008	19
840.1.054.1B	13	9	851.1.004.1A	003	31	852.1.114.1A	011	34	852.5.024.1A	002	5	856.1.064.2A	010	15
840.1.055.1B	13	9	851.1.010.1A	006	12	852.1.120.1A	011	25	852.5.024.1A	005	16	856.1.071.1A	012	9
840.1.056.1B	13	9	851.1.013.1A	008	14	852.1.135.1A	005a	3	852.5.024.1A	011	32	856.1.074.2A	015	23
840.1.057.1B	13	9	851.4.001.1A	004	5	852.1.148.1B	027a	4	852.5.024.1A	019	12	856.1.087.1A	033	4
840.1.058.1B	13	9	852.1.005.1A	002	14	852.1.151.1A	022	15	852.5.024.1A	023	8	856.1.091.1A	019	33
840.1.059.1B	13	9	852.1.024.1A	034	11	852.1.154.1A	025	3	852.5.024.1A	024	4	856.4.002.1A	033	2
840.2.001.1A	013	11	852.1.053.2A	002	2	852.1.156.1A	034	15	852.5.024.1A	025	23	860.1.004.1A	010	23
840.2.002.1B	013	9	852.1.068.1B	028a	24	852.1.158.1A	025	24	852.5.025.1A	014	8	861.5.013.1A	021	34
841.1.002.2A	004	2	852.1.071.1A	021	7	852.1.162.1A	027a	17	852.5.025.1A	016	8	863.1.002.1A	012	14
848.2.002.1A	021	23	852.1.072.1A	019	23	852.1.163.1A	019	27	852.5.026.1A	010	2	866.1.036.1A	020	25
848.4.026.1A	028	13	852.1.075.1A	033	6	852.1.166.1A	033	25	852.5.028.1A	011	44	866.1.044.1A	016	11
848.4.027.1A	028	16	852.1.075.1A	034a	23	852.1.172.1A	002	29	852.5.031.1A	018	23	872.1.015.1A	021	14
848.5.002.1A	022	22	852.1.094.1A	002	19	852.1.172.1A	011	7	853.1.002.1A	008	28	872.1.016.1A	028a	7
850.1.003.1A	034a	24	852.1.104.1H	006	11	852.1.174.1A	002	31	853.1.002.1A	009	9	872.1.036.2A	020	13
850.1.014.1A	033	17	852.1.104.2A	006	11	852.1.176.1A	014a	10	853.1.003.1A	011	43	872.1.037.2A	020	17
850.4.041.1A	018	19	852.1.104.2B	006	11	852.1.181.1A	026	29	853.1.003.1A	012	2	872.1.042.1A	028a	8
850.4.044.1A	034a	1	852.1.104.2C	006	11	852.1.191.1A	019	19	853.1.004.1A	009	11	872.4.043.1A	017	4
850.4.047.1A	027a	14	852.1.104.2D	006	11	852.1.195.1A	005	10	853.5.003.1A	033	28	872.4.044.1A	028a	25
CATALOGUE No: ISSUED:	915.1.254.1A 10 - 06						CATALOGUE No: ISSUED:	915.1.254.1A 10 - 06						

INDEX

CODE No.	Drwg.	POS. N.	CODE No.	Drwg.	POS. N.	CODE No.	Drwg.	POS. N.	CODE No.	Drwg.	POS. N.	CODE No.	Drwg.	POS. N.
873.1.005.1A	015	13	886.4.003.1A	011	10	88713.1071	001b	9	88713.2103	001	7	894.1.014.1A	009	23
875.1.065.1A	001d	3	886.4.033.1A	009	4	88713.1072	001b	1	88713.2133	001	12	895.2.003.1A	032	6
875.1.073.1A	028	14	886.4.033.1A	011	45	88713.1074	001b	4	88713.2409	001b	12	913.7.115.1A	027	5
875.1.116.1A	016	10	886.4.034.1A	009	18	88713.1077	001b	5	88713.2669	001	17	926.1.003.1A	034a	37
876.1.086.1A	017	8	886.4.035.1A	011	22	88713.1091	001	11	88713.2676	001	1	930.1.004.1A	021	2
876.2.003.1A	029	1	886.4.037.1A	009	6	88713.1344	001b	13	88713.2854	001b	14	930.4.011.1A	028	6
876.2.004.1A	029	9	886.4.043.1A	004	27	88713.1429	001	2	88713.2855	001b	18	930.4.020.1A	015	5
877.1.039.1A	025	21	886.4.048.1A	031	13	88713.1749	001a	13	88713.2856	001b	15	930.4.021.1A	005a	2
877.1.090.1A	027a	25	886.4.055.1A	032	7	88713.1791	001a	14	88713.2857	001b	16	930.4.022.1A	010	20
881.1.010.1C	012	18	886.4.116.1A	022	30	88713.1805	001a	3	88713.2858	001b	17	930.4.023.1A	003	14
881.1.012.1A	002	32	886.4.116.1A	025	43	88713.1806	001a	6	88765.0999	001	6	930.4.034.1A	005	6
881.1.040.1A	032	9	886.5.011.1A	007	7	88713.1821	001a	9	88765.1000	001	5	930.4.035.1A	004	16
881.1.051.1A	011	36	886.5.014.1A	021	27	88713.1832	001	9	88765.1005	001	5	930.4.039.1A	026	31
881.1.051.1A	014a	9	886.5.015.1A	016	6	88713.1886	001	13	88765.1006	001	5	930.4.049.1A	003	30
881.2.001.1A	004	19	886.5.033.1A	032a	9	88713.1904	001a	15	88765.1126C	001d	24	930.4.052.1A	026	2
882.1.003.1A	008	11	886.5.042.1A	027a	28	88713.1906	001a	19	88765.1126T	001d	16	930.5.005.1A	011	26
882.1.006.1A	002	16	88700.5665	001	10	88713.1914	001a	18	88765.1126V	001c	14	930.5.006.2B	011	28
882.1.012.1A	012	15	88700.5749	001	14	88713.1920	001a	8	88765.1181	001a	5	930.5.007.1A	015	17
884.4.006.1A	026	26	88713.0123	001	4	88713.1980	001a	16	88765.1188	001a	12	930.5.012.1A	028a	5
884.4.042.1A	009	24	88713.0869	001	15	88713.1994	001a	10	88765.1298	001	3	934.1.003.2A	029	12
884.5.001.1A	021	5	88713.0870	001	16	88713.2011	001a	7	88765.1371	001c	3	934.1.004.1A	031	11
884.5.003.1A	022	10	88713.1010	001a	20	88713.2036	001	8	88765.1374	001c	4	93783.1524	011	18
884.5.011.1A	011	8	88713.1037	001b	6	88713.2060	001a	11	893.1.003.1A	030	14	93785.1830	010a	8
884.5.013.1A	005a	4	88713.1057	001b	11	88713.2066	001a	17	893.2.006.2A	010	7	93823.0128	004	32
884.5.034.1A	002	22	88713.1058	001b	7	88713.2068	001a	1	893.2.013.1A	005	7	93823.2018	004	30
884.5.036.1A	009	25	88713.1062	001b	10	88713.2069	001a	2	893.4.005.1A	025	27	93823.2087	014	4
884.5.036.1A	012	7	88713.1068	001b	2	88713.2102	001a	4	893.4.006.1A	030	13	93823.2087	014a	6
CATALOGUE No: ISSUED:			915.1.254.1A 10 - 06			CATALOGUE No: ISSUED:			915.1.254.1A 10 - 06					

CODE No.	Drwg.	POS. N.	CODE No.	Drwg.	POS. N.	CODE No.	Drwg.	POS. N.	CODE No.	Drwg.	POS. N.	CODE No.	Drwg.	POS. N.
93823.2087	031	18	97900.0231	001d	17									
93823.3156	010	12	97900.0232	001c	16									
93827.0114	005	12	98112.0002	001	4									
93827.0114	009	22												
93827.0114	010	8												
94247.0014	005a	5												
94247.0014	010a	3												
94247.0014	011	12												
97900.0002	001c	2												
97900.0003	001d	23												
97900.0211	001c	7												
97900.0215	001c	1												
97900.0216	001c	5												
97900.0217	001c	15												
97900.0218	001d	18												
97900.0219	001c	10												
97900.0220	001d	21												
97900.0221	001d	22												
97900.0222	001c	9												
97900.0223	001c	11												
97900.0224	001c	6												
97900.0225	001c	8												
97900.0226	001c	12												
97900.0227	001d	7												
97900.0228	001d	12												
97900.0229	001c	13												
97900.0230	001d	20												
CATALOGUE No: 915.1.254.1A			CATALOGUE No: 915.1.254.1A											
ISSUED: 10 - 06			ISSUED: 10 - 06											