

GENERAL INFORMATION

The present *spare parts* order exactly the right spare parts.

When ordering specify:

- 1) the part's code number followed by its description;
 - 2) the motorcycle's serial number, stamped on the steering head.
- Reference to right and left apply to the vehicle in terms of its direction of movement.

VALIDITY

f.m. Until V.I.N.
d.m. From V.I.N.
f.m.m. Up to engine number
d.m.m. From engine number

- RED motorcycle
- BLACK motorcycle
- ▲ YELLOW motorcycle
- ◆ GREY motorcycle
- ▼ BLEU motorcycle

All data are subject to modification without prior notice.

Ducati Motor S.p.A.
Uffici Commerciali Amministrativi:
Via A. Cavalieri Ducati n. 3
40132 Bologna, Italy
Telefono 051 641311
Fax 051 406580
Internet www.ducati.com

page	CONTENTS
4 001	WORKSHOP SPECIAL TOOLS
6 001.1	WORKSHOP SPECIAL TOOLS
8 002	GEARCHANGE
10 003	GEAR-BOX
12 004	CLUTCH
14 005	CLUTCH COVER
16 006	CRANKSHAFT
18 007	CYLINDERS - PISTONS
20 008	TIMING
22 009	FILTERS AND OIL PUMP
24 010	HALF CRANKCASES
26 011	ALTERNATOR COVER
28 012	ELECTRIC STARTER AND IGNITION
30 013	HEAD : TIMING
32 014	VERTICAL HEAD
34 015	HORIZONTAL HEAD
36 016	INLET DICT
38 017	FUEL INFEEED
40 017.1	STANDS
42 018	CARBURETOR
44 019	CARBURETOR
46 020	ELECTRIC SYSTEM
50 021	IGNITION SYSTEM
52 022	EXHAUST SYSTEM
54 023	INSTRUMENT PANEL
56 024	FRONT HEAD-LIGHT
58 025	PLATE HOLDER - REAR LIGHT
60 026	FORK
62 027	FRONT AND REAR WHEELS
64 028	HALF HANDLEBARS
66 029	FRONT BRAKE
68 030	REAR BRAKE
70 031	FRAME
72 032	GEARCHANGE LEVER - FOOT REST
74 033	REAR FORK
76 034	REAR SUSPENSION
78 035	AIR INDUCTION - OIL VENT
80 036	FUEL TANK
82 037	SEAT
84 038	MARKING PLATES

DRAWING

001

WORKSHOP SPECIAL TOOLS

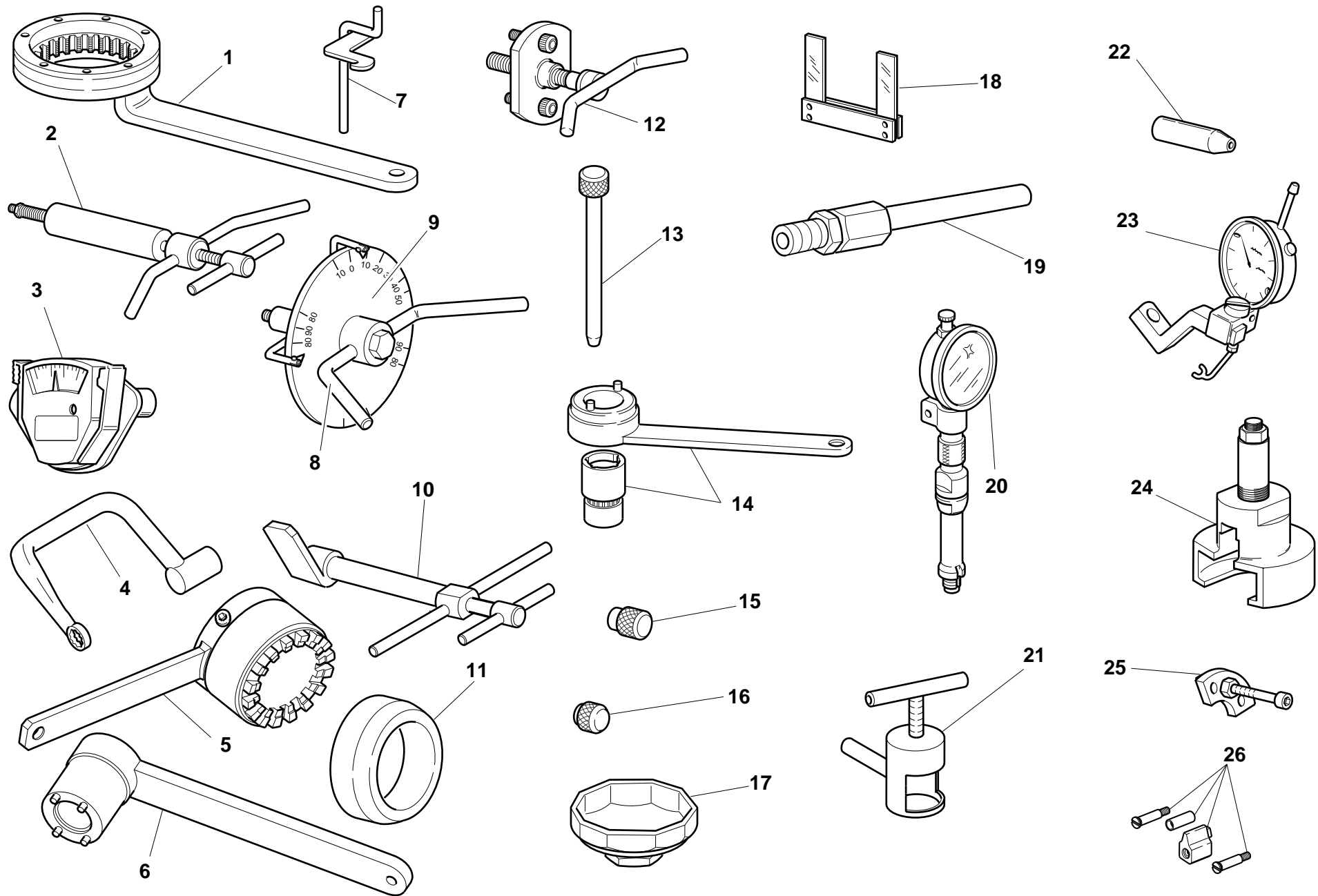

DRAWING

001

WORKSHOP SPECIAL TOOLS

NOTES	NO.	CODE NO.	DESCRIPTION	VALIDITY	Q.TY	
	1	88713.0146	Frame-engine grounding cable		1	
	2	88713.0120	Rocker shaft extractor		1	
	3	051.2.001.1A	Torque wrench for timing belt		1	
	4	88713.1139	Head nuts holder wrench		1	
	5	88713.1419	Alternator holder wrench for tightening nut		1	
	6	88713.0137	Crankshaft gear holder wrench for tightening nut		1	
	7	88713.0143	Tool for assembling closing rocker and spring		1	
	8	98112.0002	Degree wheel		1	
	9	88713.0123	Degree wheel holder tool for ignition advance check		1	
	10	88713.1215	Torque wrench for timing belt		1	
	11	88700.5665	Sleeve for installing clutch bell gear		1	
	12	88713.0144	Extractor for removal of chain/generator cover		1	
	13	88713.0262	Pin for assembling rocker arms		1	
	14	88700.5644	Timing belt rollers holder wrench		1	
	15	0000.44119	Spacer for checking lower valve shim		1	
	16	0000.44120	Spacer for checking lower valve shim		1	
	17	0675.03.210	Wrench for removing oil filter cartridge		1	
	18	88765.1000	Fork feeler gauge 0.1 mm		1	
	18	88765.1005	Fork feeler gauge 0.2 mm		1	
	18	88765.1006	Fork feeler gauge 0.3 mm		1	
	19	88713.1010	Union for exhaust gas suction		1	
	20	88765.0968	T.D.C. control gauge		1	
	21	88713.1332	Extractor bushing bearing inner ring		1	
	22	88700.5749	Crankcases assembling cap		1	
	23	88765.1058	Valve lift gauge		1	
	24	88713.1502	Extractor for primary drive gear		1	

NOTES	NO.	CODE NO.	DESCRIPTION	VALIDITY	Q.TY	
	25	88713.1091	Plate for positioning gear engagement fork		1	
	26	88765.1086	Conversion kit for 4V belts tensioning tool		1	

DRAWING

001.1

WORKSHOP SPECIAL TOOLS

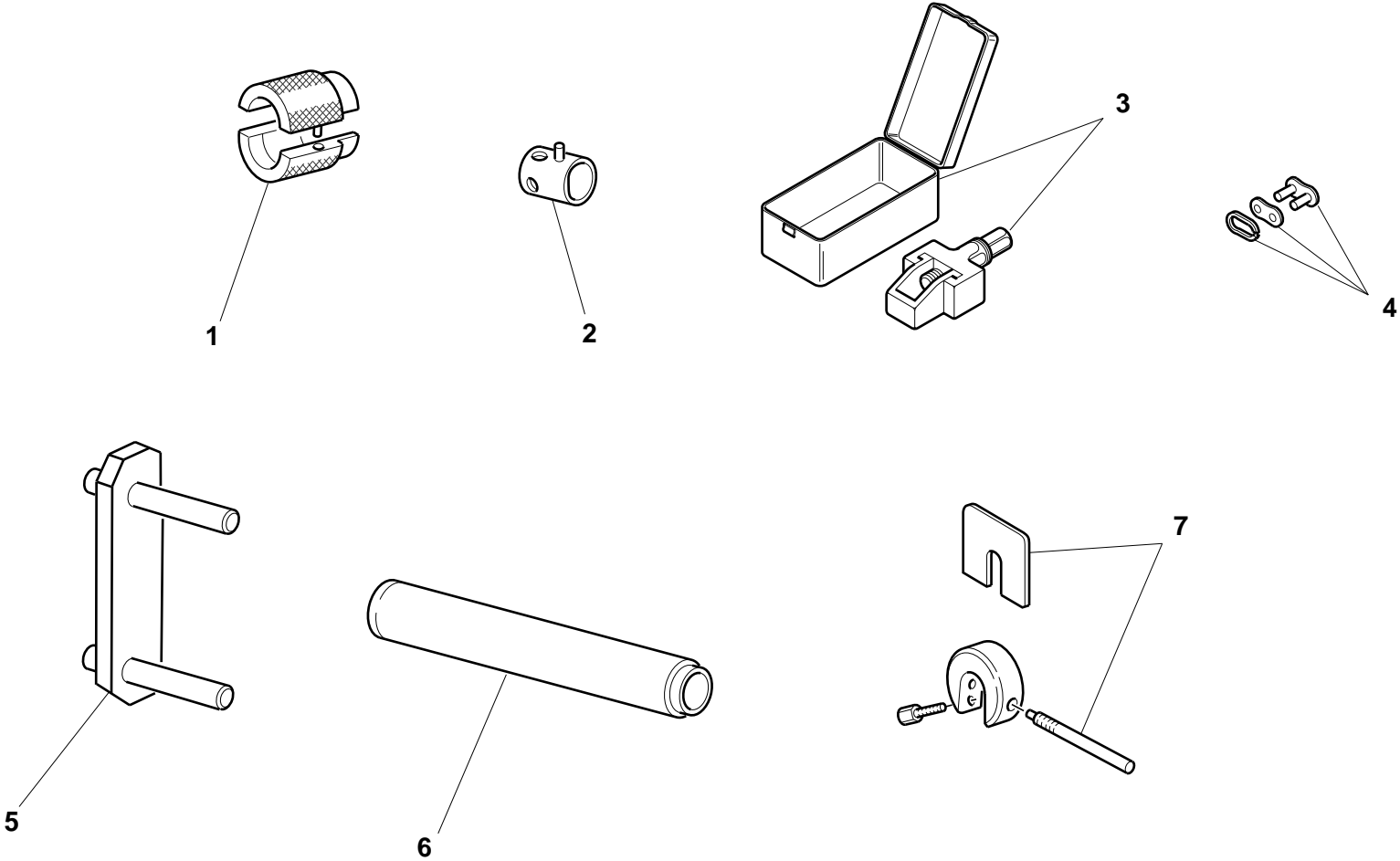

DRAWING

001.1

WORKSHOP SPECIAL TOOLS

NOTES	NO.	CODE NO.	DESCRIPTION	VALIDITY	Q.TY	
	1	88713.1096	Tool for overhauling SHOWA forks - assembling seal ring		1	
	2	0000.70139	Wrench for front wheel spindle		1	
	3	88713.1344	Tool for assembling chain		1	
	4	677.4.002.1A	Coupling		1	
	5	88713.1515	Frame/engine mount		1	
	6	88713.1072	Stopper for driving the half bearing of the steering head base		1	
	7	88713.0957	Tool for holding SHOWA fork spacer		1	

NOTES	NO.	CODE NO.	DESCRIPTION	VALIDITY	Q.TY	

DRAWING

002

GEARCHANGE

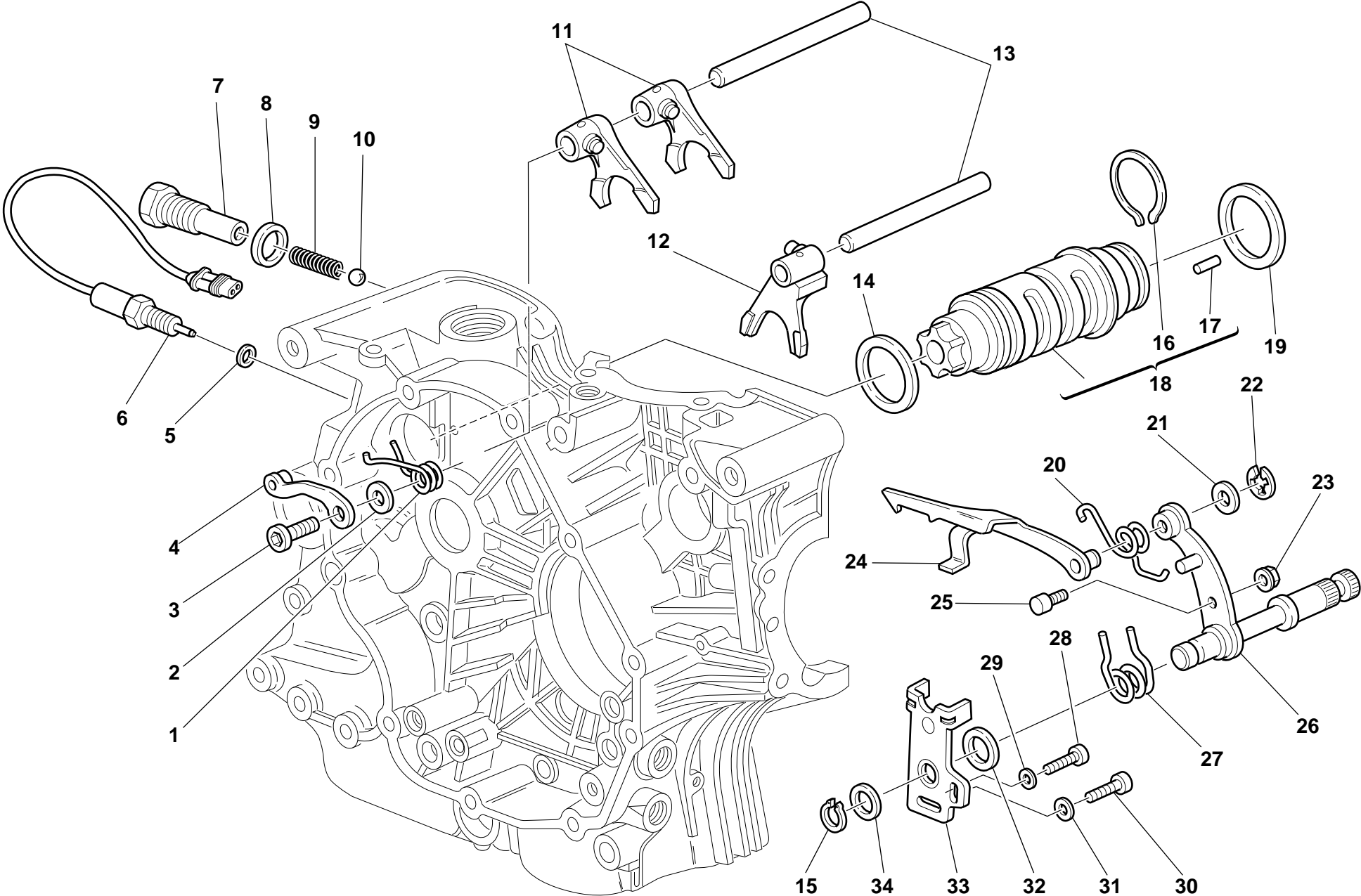

DRAWING

002

GEARCHANGE

NOTES	NO.	CODE NO.	DESCRIPTION	VALIDITY	Q.TY	
	1	799.1.049.1A	Return spring		1	
	2	852.1.053.1A	Washer		1	
	3	779.1.039.1A	Special screw		1	
	4	455.2.003.1A	Gear stopper assembly		1	
	5	0150.92.280	Gasket th.2		1	
	5	0504.03.085	Gasket th.1,5		1	
	5	852.1.111.1A	Gasket th.0.5		1	
	6	539.1.021.1A	Switch		1	
	7	779.1.203.1A	Push rod holder		1	
	8	0272.91.090	Gasket		1	
	9	0660.13.143	Gear selector spring		1	
	10	76835.1134	Ball		1	
	11	0670.13.075	1st,3rd-2nd gear selector fork		2	
	12	0670.13.080	4th,5th gear selector fork		1	
	13	0660.13.070	Fork pin		2	
	14	852.1.005.1A	Shim th. 1		1	
	15	73500.1542	Circlip		1	
	16	882.1.006.1A	Needle retaining ring (square cross-section)		1	
	17	821.1.070.1A	Special roller (square cross-section)		6	
	18	182.2.012.1A	Complete gearbox drum		1	
	19	0660.13.060	Shim th. 1		1	
	19	852.1.094.1A	Shim th. 0.9		1	
	20	799.1.025.1A	Fork return spring		1	
	21	0400.09.050	Shim th. 0.5		1	
	21	0765.92.205	Shim th. 0.2		2	
	22	0214.07.350	Ring		1	

NOTES	NO.	CODE NO.	DESCRIPTION	VALIDITY	Q.TY	
	23	750.5.001.1A	Nut		1	
	24	180.1.008.1A	Gearbox drum control fork		1	
	25	0660.13.165	Gearchange lever pin		1	
	26	821.1.001.1A	Pin with gearchange lever		1	
	27	0799.13.110	Gearchange lever return spring		1	
	28	60N102509	Screw		1	
	29	462.3.003.8A	Washer		1	
	30	771.5.122.2B	Screw		1	
	31	462.3.003.7A	Washer		1	
	32	881.1.012.1A	Centering ring		1	
	33	826.1.009.1A	Stopper plate		1	
	34	0400.29.126	Shim th. 0.5		1	

DRAWING 003 GEAR-BOX

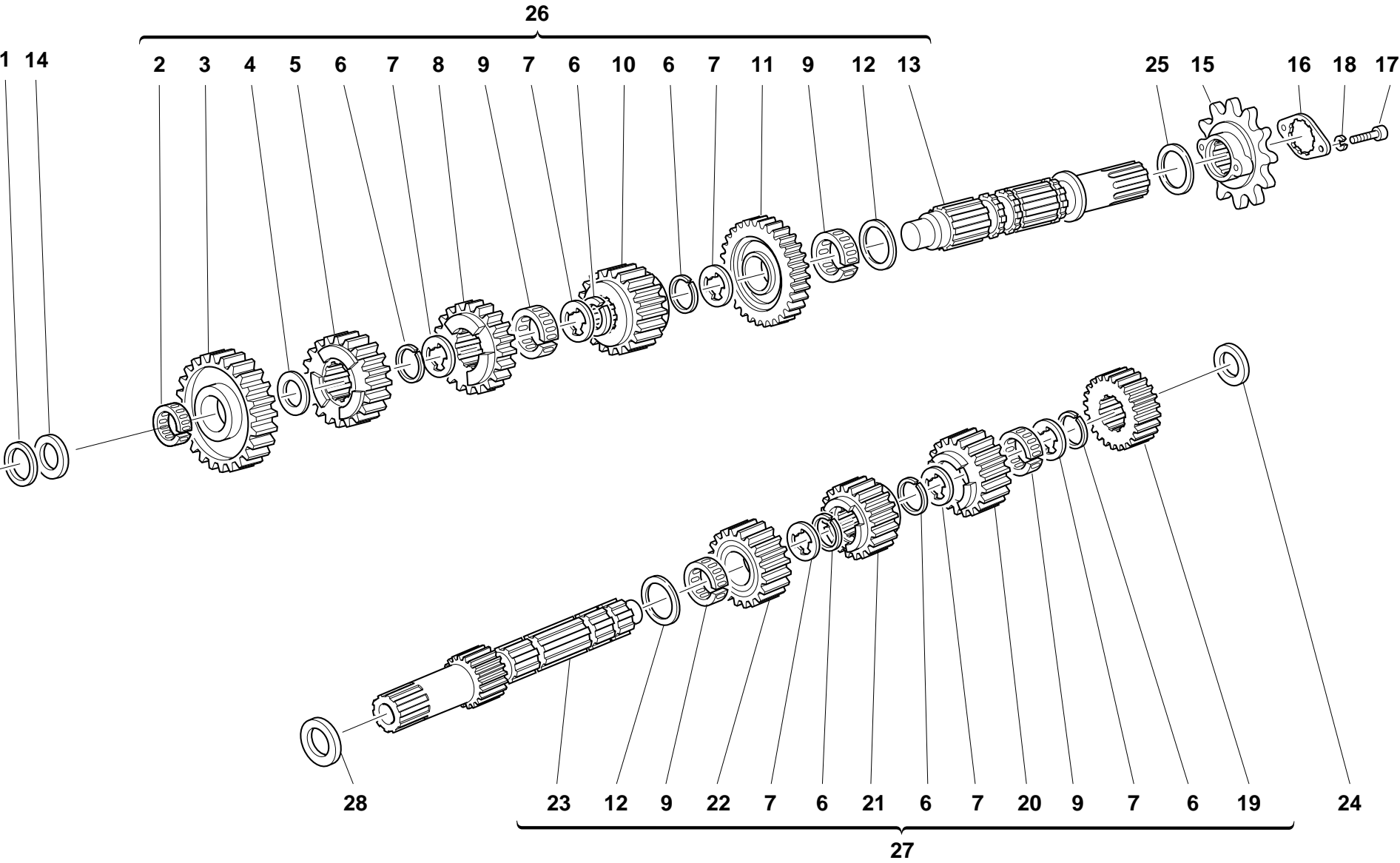

DRAWING **003** GEAR-BOX

NOTES	NO.	CODE NO.	DESCRIPTION	VALIDITY	Q.TY	
	1	0670.16.184	Shim th. 1		1	
	1	0670.16.185	Shim th. 1.2		1	
	1	713.1.014.1A	Shim th. 1.5		1	
	1	713.1.014.1B	Shim th. 1.7		1	
	1	713.1.014.1E	Shim th. 1.6		1	
	2	76402.0003	Needle bearing		1	
	3	172.1.015.1A	Driven gear 1st sp.		1	
	4	0670.16.155	Shim th. 1		1	
	5	172.1.018.1A	Driven gear 4th sp.		1	
	6	0670.16.145	Snap ring		6	
	7	856.1.001.1A	Grooved washer th. 0.5		6	
	8	172.1.017.1A	Driven gear 3rd sp.		1	
	9	701.4.005.1A	Needle bearing		4	
	10	172.1.019.1A	Driven gear 5th sp.		1	
	11	172.1.016.1A	Driven gear 2nd sp.		1	
	12	0670.16.150	Shim th. 0.5		2	
	13	149.1.029.1A	Gearbox lay shaft		1	
	14	713.1.014.1A	Shim th. 1.5		1	
	15	449.1.003.3A	Chain sprocket Z=15		1	
	16	826.1.011.1A	Sprocket keep plate		1	
	17	771.5.040.0C	Screw		2	
	18	734005N01	Spring washer		2	
	19	0670.16.023	Driving gear 2nd sp.		1	
	20	172.1.014.1A	Driving gear 5th sp.		1	
	21	172.1.012.1A	Driving gear 3rd sp.		1	
	22	172.1.013.1A	Driving gear 4th sp.		1	

NOTES	NO.	CODE NO.	DESCRIPTION	VALIDITY	Q.TY	
	23	149.1.028.1B	Gearbox main shaft		1	
	24	0670.16.163	Shim th. 1.8		1	
	24	0670.16.164	Shim th. 2		1	
	24	0670.16.184	Shim th. 1		1	
	24	713.1.014.1B	Shim th. 1.7		1	
	24	713.1.014.1D	Shim th. 1,1		1	
	24	713.1.014.1F	Shim th. 1.9		1	
	25	0670.16.170	Shim th. 0.8		1	
	25	0670.16.171	Shim th. 1		1	
	25	852.1.105.1AB	Shim th. 0.9		1	
	25	852.1.105.1AD	Shim th. 1,1		1	
	25	852.1.105.1AG	Shim th. 0.7		1	
	26	150.2.052.1A	Complete lay shaft		1	
	27	150.2.051.1B	Complete main shaft		1	
	28	0251.47.050	Shim th. 1		1	
	28	0251.47.054	Shim th. 1.2		1	
	28	852.1.108.1AH	Shim th. 0.9		1	
	28	852.1.108.1AL	Shim th. 1,1		1	
	28	852.1.108.1AN	Shim th. 1,3		1	

DRAWING **004** CLUTCH

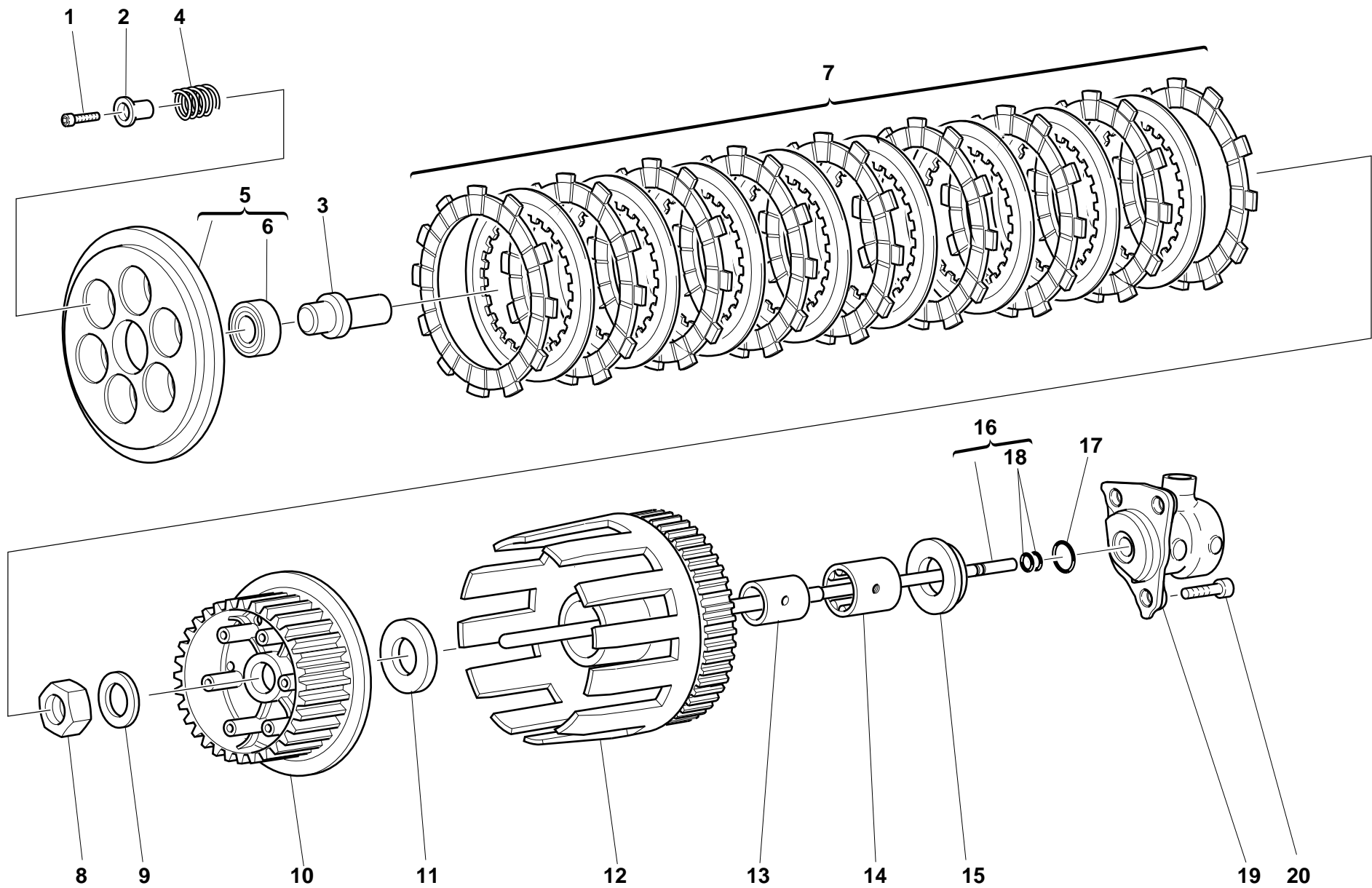

DRAWING 004 CLUTCH

NOTES	NO.	CODE NO.	DESCRIPTION	VALIDITY	Q.TY	
	1	771.5.043.2B	Screw		6	
	2	841.1.032.1A	Retainer		6	
	3	818.1.010.1B	Clutch control pin		1	
	4	799.1.099.1A	Clutch spring		6	
	5	194.2.003.1A	Pressure plate		1	
	6	702.5.008.1A	Bearing		1	
	7	190.2.009.2B	Clutch plates set		1	
	8	750.1.007.1A	Nut		1	
	9	851.1.004.1A	Lock washer		1	
	10	196.1.016.1A	Clutch drum		1	
	11	856.1.014.1A	Shim		1	
	12	170.2.031.2A	Primary drive gears pair		1	
	13	881.1.026.1A	Inner ring		1	
	14	702.5.015.1A	Bearing		1	
	15	713.1.119.1A	Spacer		1	
	16	117.2.007.1A	Clutch control rod		1	
	17	0647.92.170	O-ring		1	
	18	93823.2018	O-ring		2	
	19	195.4.003.1A	Piston assembly		1	
	20	60N107335	Screw		3	

NOTES	NO.	CODE NO.	DESCRIPTION	VALIDITY	Q.TY	
-------	-----	----------	-------------	----------	------	---

DRAWING

005

CLUTCH COVER

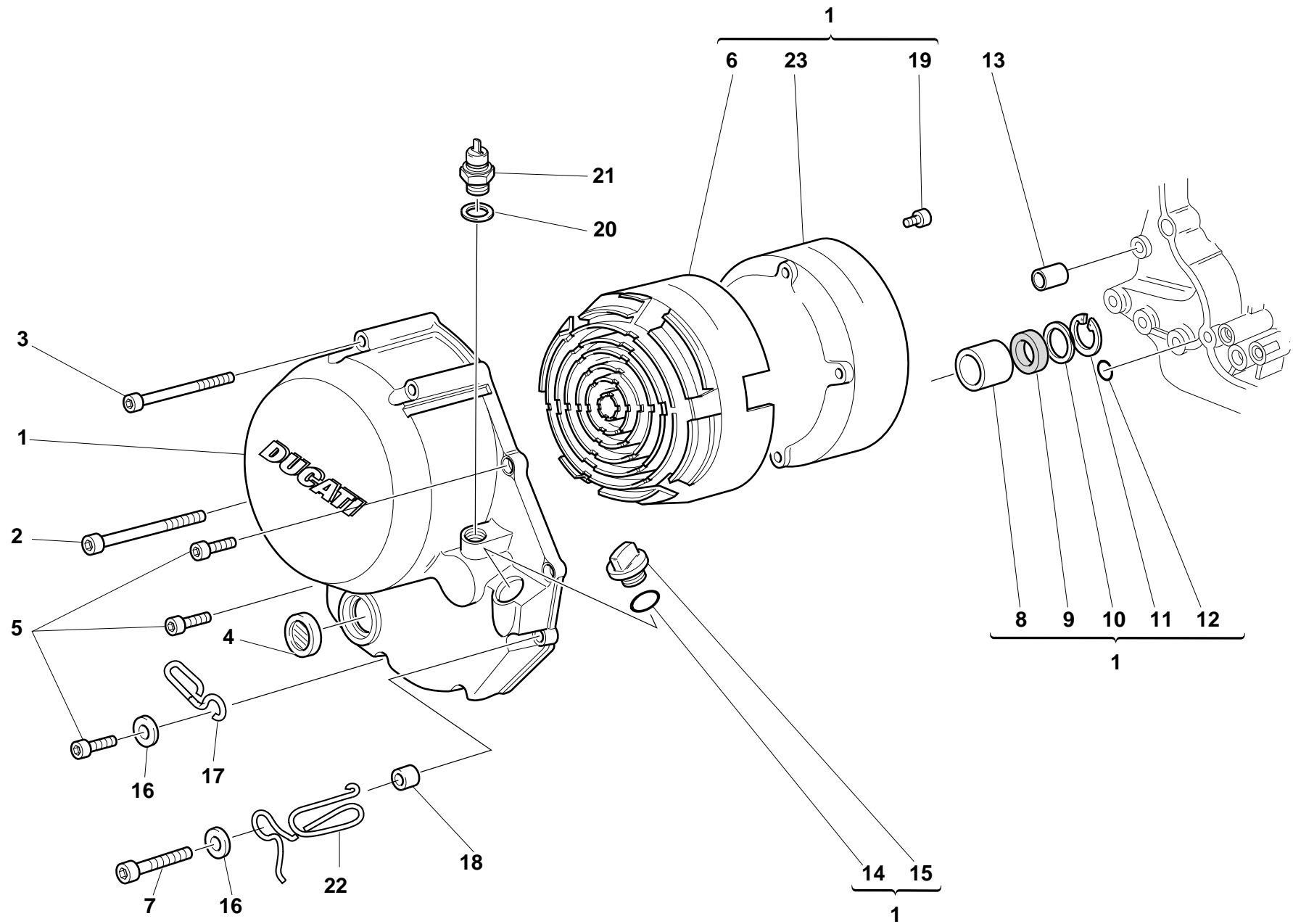

DRAWING 005 CLUTCH COVER

NOTES	NO.	CODE NO.	DESCRIPTION	VALIDITY	Q.TY	
	1	243.2.028.1AC	Cover clutch side		1	
	2	771.5.083.2B	Screw		1	
	3	771.5.081.2B	Screw		3	
	4	254.4.001.1A	Oil level inspection cap		1	
	5	60N102510	Screw		5	
	6	486.1.051.1A	Panel		1	
	7	771.5.072.2B	Screw		2	
	8	0665.49.680	Bush		1	
	9	93784.2030	Seal ring		1	
	10	852.1.008.1A	Shim th. 0.5		1	
	11	73503.3075	Circlip		1	
	12	93827.0114	O-ring		1	
	13	0400.49.240	Locating bush		1	
	14	93823.2082	O-ring		1	
	15	893.1.005.1A	Cap		1	
	16	734306N01	Washer		2	
	17	829.1.073.3A	Holder		1	
	18	0675.49.540	Spacer		2	
	19	707006N02	Screw		6	
	20	0150.70.120	Gasket th.2		1	
	21	539.4.030.1A	Switch		1	
	22	881.1.030.1A	Holder		1	
	23	243.1.029.1A	Cover		1	

NOTES	NO.	CODE NO.	DESCRIPTION	VALIDITY	Q.TY	
-------	-----	----------	-------------	----------	------	---

DRAWING **006** CRANKSHAFT

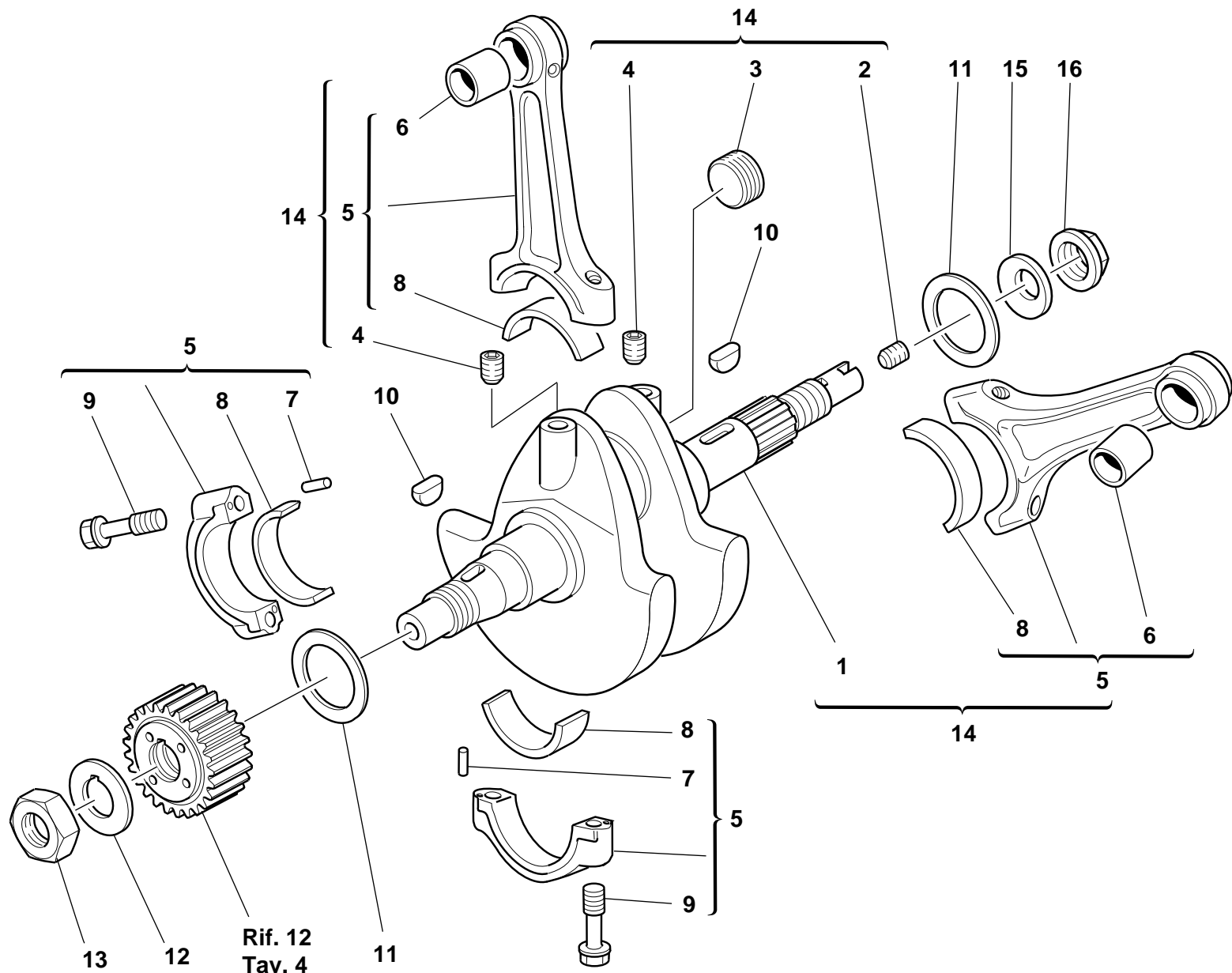

DRAWING

006

CRANKSHAFT

NOTES	NO.	CODE NO.	DESCRIPTION	VALIDITY	Q.TY	
	1	146.2.060.1A	Crankshaft		1	
	2	779.1.109.1A	Special screw		1	
	3	780.1.016.1A	Cap		1	
	4	72121.2106	Threaded dowel		2	
	5	158.2.007.1A	Connecting rods pair (6-7-8 included)		1	
	6	0660.47.290	Standard bush		2	
	7	74224.0570	Pin		4	
	8	0660.47.230	Standard half-bearing		4	
	8	0660.47.235	Undersize half-bearing 0.25		4	
	8	0660.47.236	Undersize half-bearing 0.50		4	
	9	779.1.007.2A	Special screw		4	
	10	74172.1008	Woodruff key		2	
	11	852.1.104.1A	Shim th. 1.9		1	
	11	852.1.104.1B	Shim th. 1.95		1	
	11	852.1.104.1C	Shim th. 2		1	
	11	852.1.104.1D	Shim th. 2,05		1	
	11	852.1.104.1E	Shim th. 2,1		1	
	11	852.1.104.1F	Shim th. 2,15		1	
	11	852.1.104.1G	Shim th. 2.2		1	
	11	852.1.104.1H	Shim th. 2.25		1	
	11	852.1.104.1I	Shim th. 2.3		1	
	11	852.1.104.1J	Shim th. 2.35		1	
	11	852.1.104.1K	Shim th. 2,4		1	
	11	852.1.104.1L	Shim th. 2,45		1	
	11	852.1.104.1M	Shim th. 2.5		1	
	11	852.1.104.1N	Shim th. 2.55		1	

NOTES	NO.	CODE NO.	DESCRIPTION	VALIDITY	Q.TY	
	12	0619.47.030	Lock washer		1	
	13	0660.47.040	Nut		1	
	14	145.2.032.1A	Complete connecting rods assembly		1	
	15	799.1.051.2A	Spring washer		1	
	16	750.1.012.2A	Nut		1	

DRAWING 007 CYLINDERS - PISTONS

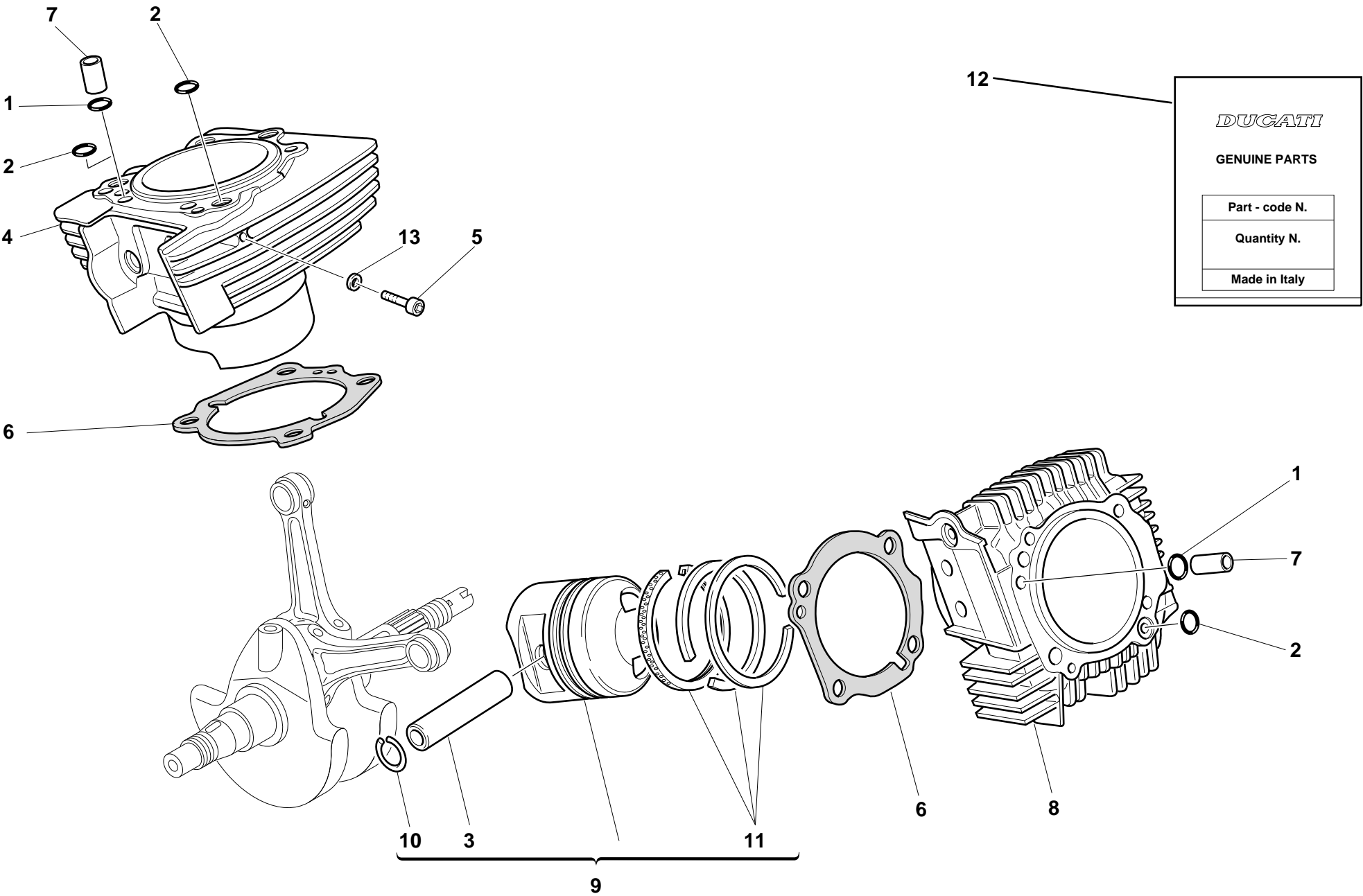

DRAWING 007 CYLINDERS - PISTONS

NOTES	NO.	CODE NO.	DESCRIPTION	VALIDITY	Q.TY	
	1	0400.17.030	O-ring		2	
	2	463.2.019.6A	O-ring		3	
	3	121.1.027.1A	Piston pin		2	
	4	120.2.042.4A	Vertical cylinder-piston fit		1	
	5	70700.6208	Screw		2	
	6	786.1.061.1A	Cylinder-crankcase gasket th. 0.4		2	
	7	0805.17.125	Bush		2	
	8	120.2.043.4A	Horizontal cylinder-piston fit		1	
	9	122.2.034.2A	Complete piston		2	
	10	121.1.003.1A	Piston pin circlip		4	
	11	121.2.013.1A	Piston rings set		2	
	12	791.2.014.1A	Head-cylinder gaskets set		1	
	13	420.2.000.7A	Copper gasket		2	

NOTES	NO.	CODE NO.	DESCRIPTION	VALIDITY	Q.TY	
-------	-----	----------	-------------	----------	------	---

DRAWING

008

TIMING

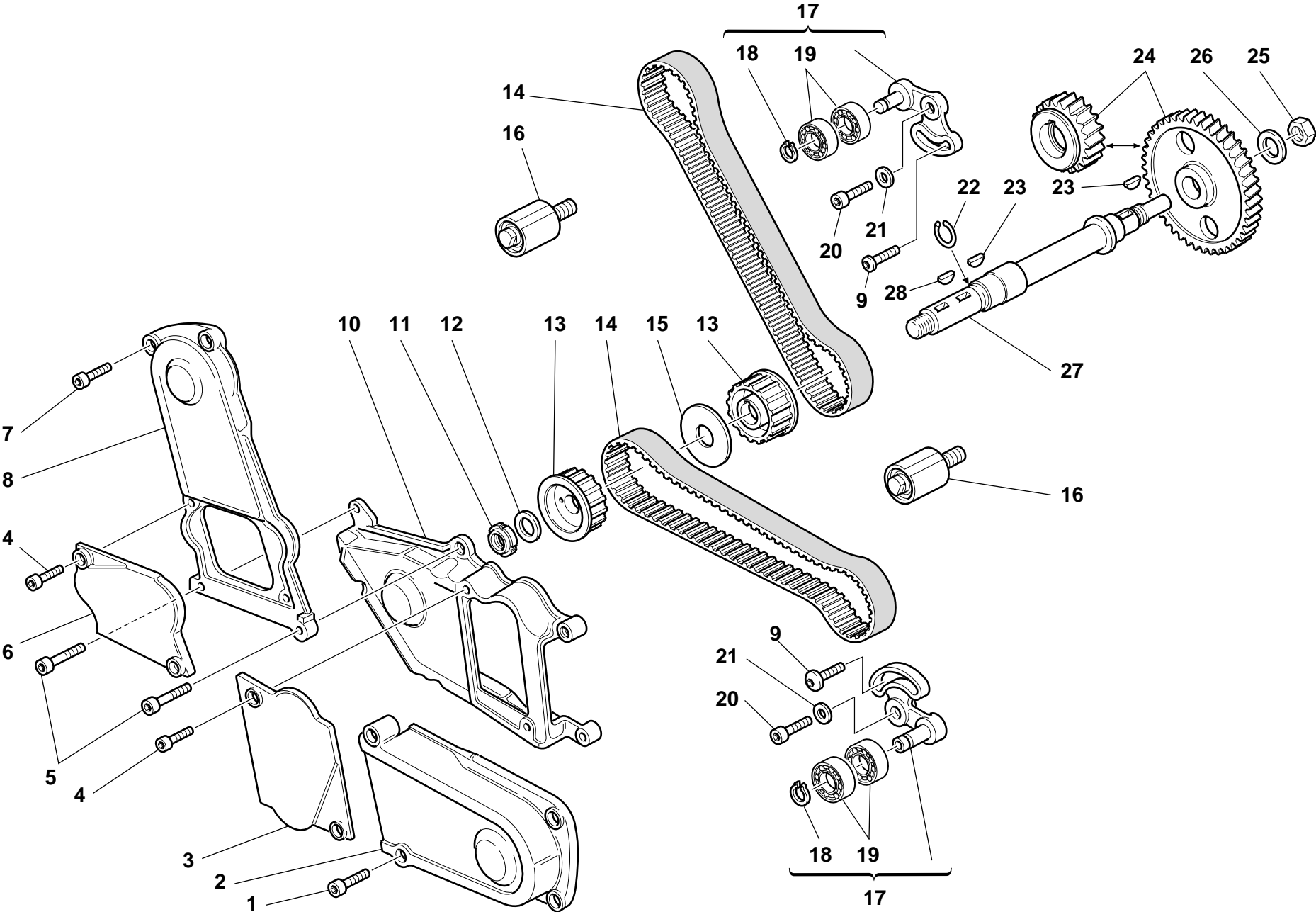

DRAWING 008 TIMING

NOTES	NO.	CODE NO.	DESCRIPTION	VALIDITY	Q.TY	
	1	60N102509	Screw		2	
	2	245.1.013.1AB	Horizontal timing belt cover		1	
	3	245.1.014.1AB	Horizontal tensioner roller cover		1	
	4	771.5.040.2B	Screw		4	
	5	60N102510	Screw		3	
	6	245.1.015.1AB	Vertical tensioner roller cover		1	
	7	60N102505	Screw		2	
	8	245.1.012.1AB	Vertical timing belt cover		1	
	9	772.1.010.2A	Screw		2	
	10	245.1.011.1AB	Central cover timing side		1	
	11	72944.1542	Elastic-stop ring nut		1	
	12	0797.69.040	Washer		1	
	13	255.1.001.1B	Timing belt roller		2	
	14	737.4.007.2A	Timing drive toothed belt		2	
	15	856.1.002.1A	Belt roller separating washer		1	
	16	451.1.025.1A	Fixed tensioner assembly		2	
	17	451.2.006.1A	Complete vertical cylinder tensioner roller		1	
	18	0214.07.350	Ring		1	
	19	75166.1238	Bearing		2	
	20	771.5.122.2B	Screw		2	
	21	462.3.003.7A	Washer		2	
	22	882.1.003.1A	Snap ring		1	
	23	0755.29.025	Woodruff key		3	
	24	171.2.025.1A	Timing gears pair		1	
	25	0124.40.060	Hexagon nut		1	
	26	0400.29.040	Lock washer		1	

NOTES	NO.	CODE NO.	DESCRIPTION	VALIDITY	Q.TY	
	27	147.1.015.1A	Lay shaft		1	
	28	74172.1008	Woodruff key		1	

DRAWING

009

FILTERS AND OIL PUMP

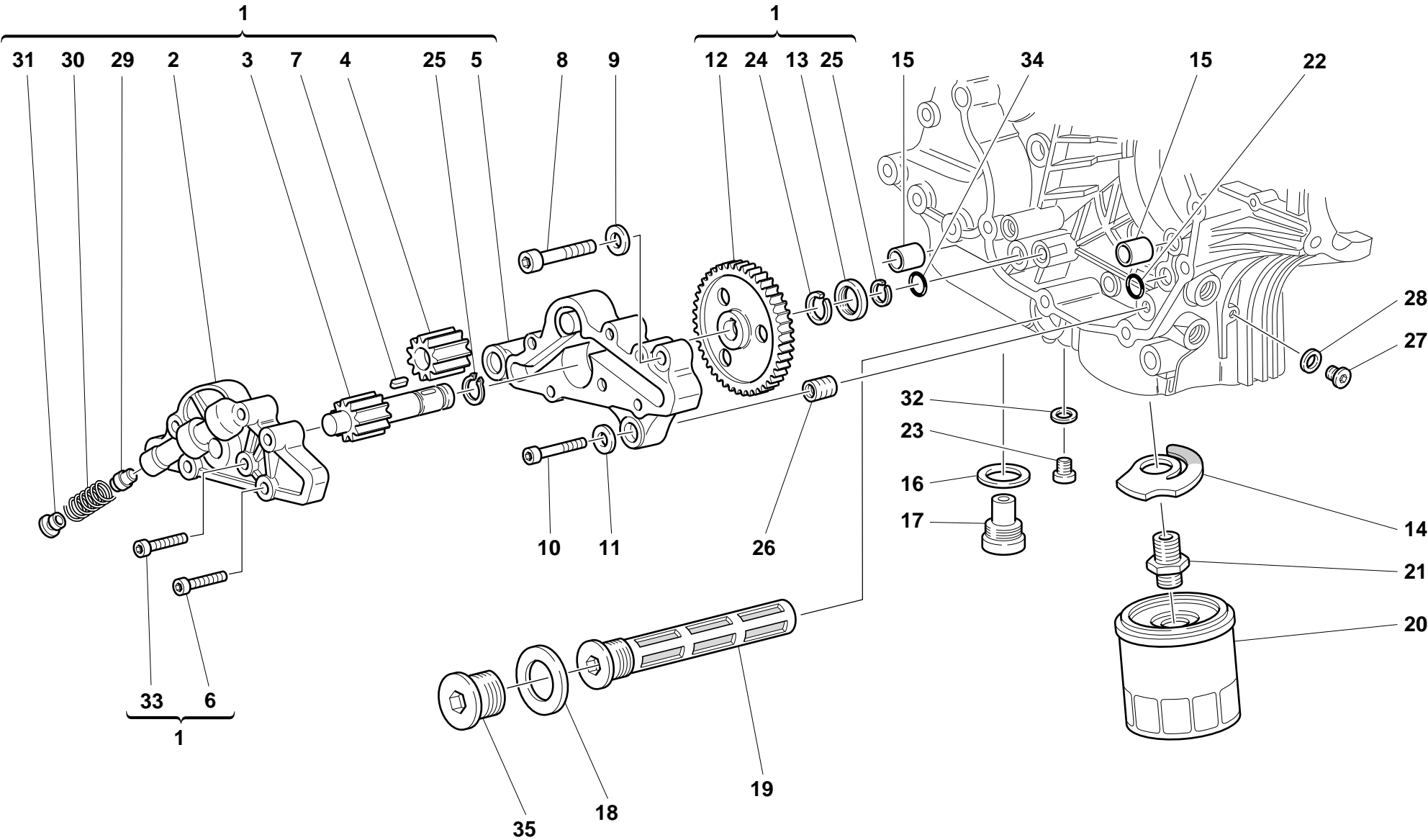

DRAWING

009

FILTERS AND OIL PUMP

NOTES	NO.	CODE NO.	DESCRIPTION	VALIDITY	Q.TY	
	1	174.2.019.1A	Complete oil pump		1	
	2	247.1.104.1A	Pump cover		1	
	3	174.1.002.1A	Pump driving gear		1	
	4	0660.70.065	Pump driven gear		1	
	5	250.2.030.3A	Pump body		1	
	6	779.5.020.1A	Screw		3	
	7	680.1.001.1B	Woodruff key		1	
	8	771.5.129.2B	Screw		2	
	9	462.4.037.8A	Spring washer		2	
	10	60N102510	Screw		1	
	11	462.4.037.6A	Spring washer		1	
	12	174.1.025.1A	Pump drive gear		1	
	13	710.1.001.1A	Bush		1	
	14	799.2.077.1A	Bypass spring		1	
	15	0759.49.280	Locating bush		2	
	16	220.3.208.3A	Gasket		1	
	17	0660.49.053	Oil drain plug with magnet		1	
	18	852.5.005.1A	Gasket		1	
	19	894.2.009.1A	Oil filter		1	
	20	0905.49.960	Oil filter cartridge		1	
	21	0670.49.910	Nipple		1	
	22	93827.0114	O-ring		1	
	23	779.1.198.1A	Cap		1	
	24	76267.0012	Snap ring		1	
	25	73500.1237	Circlip		2	
	26	0670.49.310	Reduction bush		1	

NOTES	NO.	CODE NO.	DESCRIPTION	VALIDITY	Q.TY	
	27	779.1.162.1A	Cap		1	
	28	0150.70.120	Gasket th.2		1	
	29	593.1.018.1A	Bypass valve		1	
	30	799.1.055.1A	Bypass spring		1	
	31	780.1.006.1A	Bypass cap		1	
	32	852.1.120.1A	Aluminium gasket		1	
	33	779.5.019.1A	Screw		3	
	34	886.4.037.1A	O-ring		1	
	35	873.1.037.1A	Cap		1	

DRAWING **010** HALF CRANKCASES

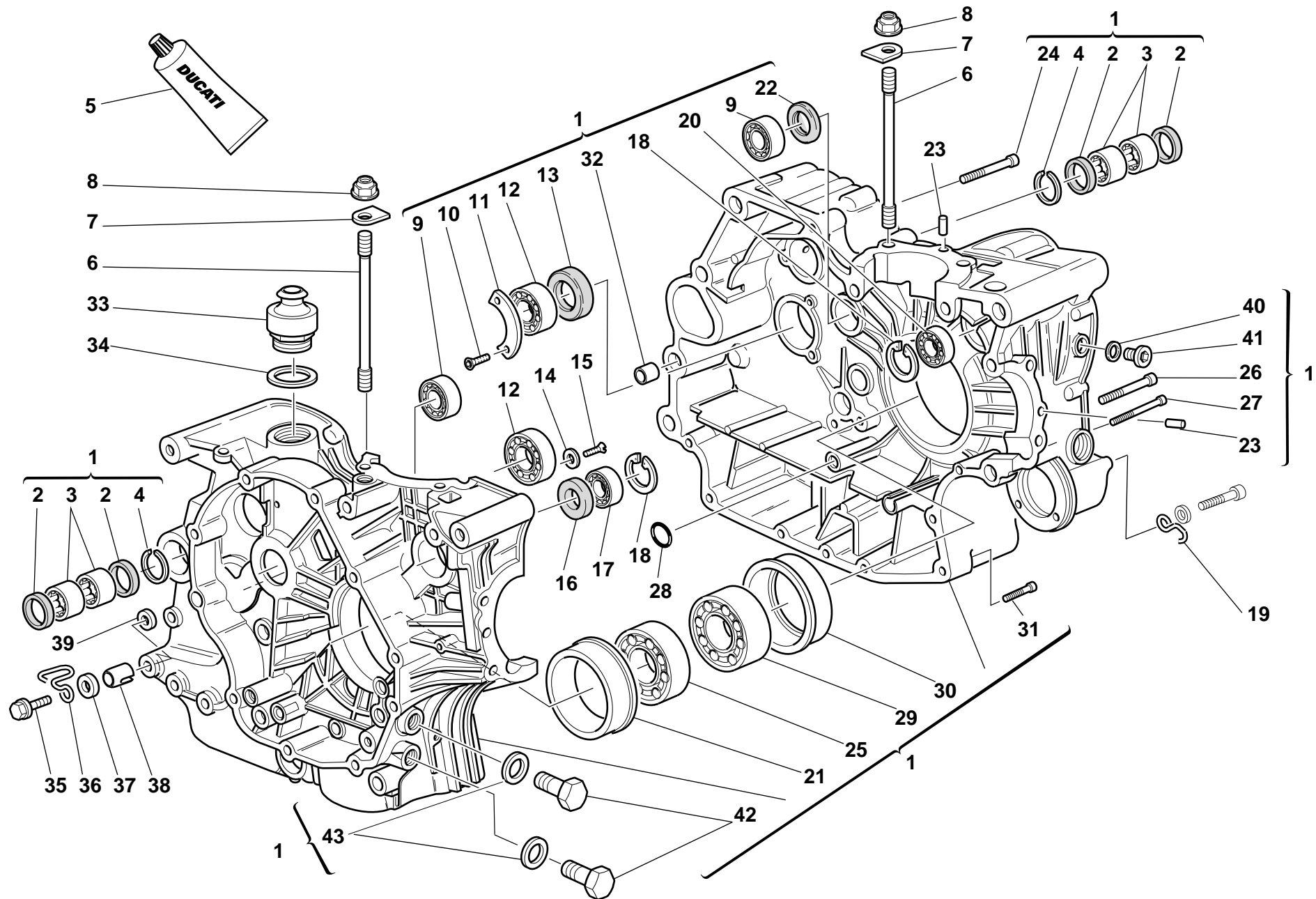

DRAWING

010

HALF CRANKCASES

NOTES	NO.	CODE NO.	DESCRIPTION	VALIDITY	Q.TY	
	1	225.2.046.1A	Complete half-crankcases pair		1	
	2	0755.49.265	Seal ring		4	
	3	76400.0004	Needle bearing		4	
	4	76266.2668	Snap ring		2	
	5	94247.0014	Fluid sealant		1	
	6	0377.49.270	Stud bolt for fastening head cylinder		8	
	7	856.1.025.1A	Special washer		8	
	8	0670.92.010	Nut		8	
	9	75791.1747	Bearing		2	
	10	72094.1616	Screw		2	
	11	0367.49.275	Keep plate		1	
	12	75120.2567	Bearing		2	
	13	0660.49.268	Seal ring		1	
	14	713.1.140.1A	Spacer		2	
	15	60N101079	Screw		2	
	16	93785.1830	Seal ring		1	
	17	75794.1542	Bearing		1	
	18	73503.3380	Circlip		1	
	19	829.1.134.1A	Ring		1	
	20	702.5.008.1A	Bearing		1	
	21	710.1.069.1A	Bearing holder bush		1	
	22	463.4.001.1A	Seal ring		1	
	23	0011.52.010	Locating dowel		2	
	24	771.5.136.2B	Screw		6	
	25	75143.3380	Bearing		1	
	26	779.1.029.1A	Special screw		1	

NOTES	NO.	CODE NO.	DESCRIPTION	VALIDITY	Q.TY	
	27	771.5.080.2B	Screw		1	
	28	93827.0114	O-ring		1	
	29	75191.3380	Bearing		1	
	30	710.1.070.1A	Bearing holder bush		1	
	31	771.5.072.2B	Screw		5	
	32	711.1.095.1A	Bush		2	
	33	236.1.002.2A	Breather valve		1	
	34	0660.49.920	Gasket		1	
	35	0000.62729	Screw		1	
	36	829.1.124.2A	Ring		1	
	37	734306N01	Washer		1	
	38	710.1.032.1A	Bush		1	
	39	711.1.072.1A	Bush		1	
	40	420.2.006.2A	Aluminium gasket		1	
	41	779.1.182.1A	Special screw		1	
	42	0665.49.365	Cap		2	
	43	420.2.006.4A	Aluminium gasket		2	

DRAWING

011

ALTERNATOR COVER

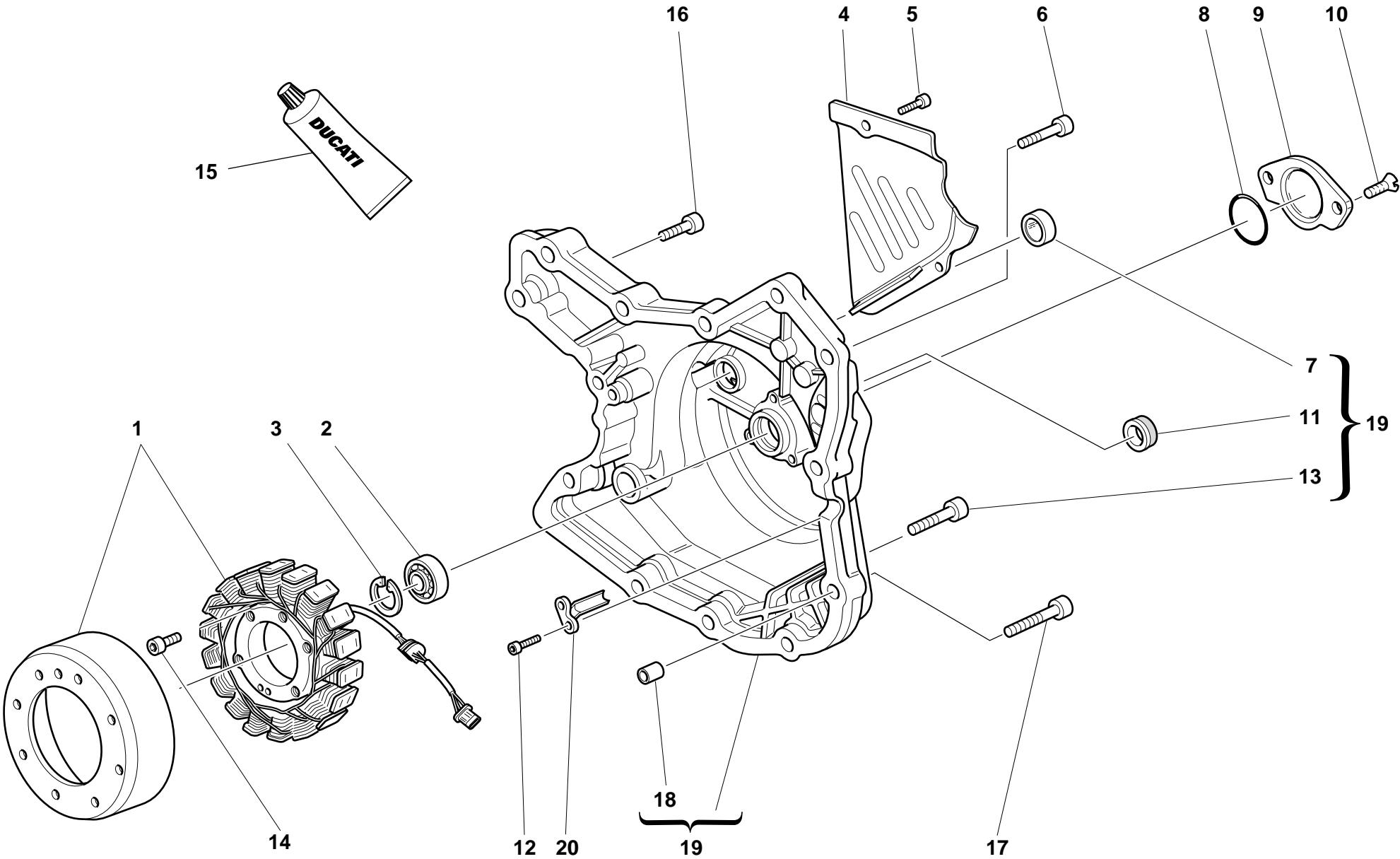

DRAWING 011 ALTERNATOR COVER

NOTES	NO.	CODE NO.	DESCRIPTION	VALIDITY	Q.TY	
	1	264.4.014.2B	Generator		1	
	2	702.5.008.1A	Bearing		1	
	3	73503.3380	Circlip		1	
	4	247.1.083.1AE	Chain cover		1	
	5	771.5.064.2B	Screw		2	
	6	60N102510	Screw		9	
	7	254.1.001.1A	Ignition inspection cap		1	
	8	886.4.035.1A	O-ring		1	
	9	247.1.002.1BC	Cover		1	
	10	777.5.049.2CB	Screw		2	
	11	93783.1524	Seal ring		1	
	12	771.5.040.2B	Screw		2	
	13	771.5.072.2B	Screw		1	
	14	771.5.073.2B	Screw		3	
	15	94247.0014	Fluid sealant		1	
	16	60N102509	Screw		2	
	17	60N102511	Screw		2	
	18	0400.49.240	Locating bush		2	
	19	242.2.046.1A	Generator cover		1	
	20	830.1.144.1A	Bracket		1	

NOTES	NO.	CODE NO.	DESCRIPTION	VALIDITY	Q.TY	
-------	-----	----------	-------------	----------	------	---

DRAWING **012** ELECTRIC STARTER AND IGNITION

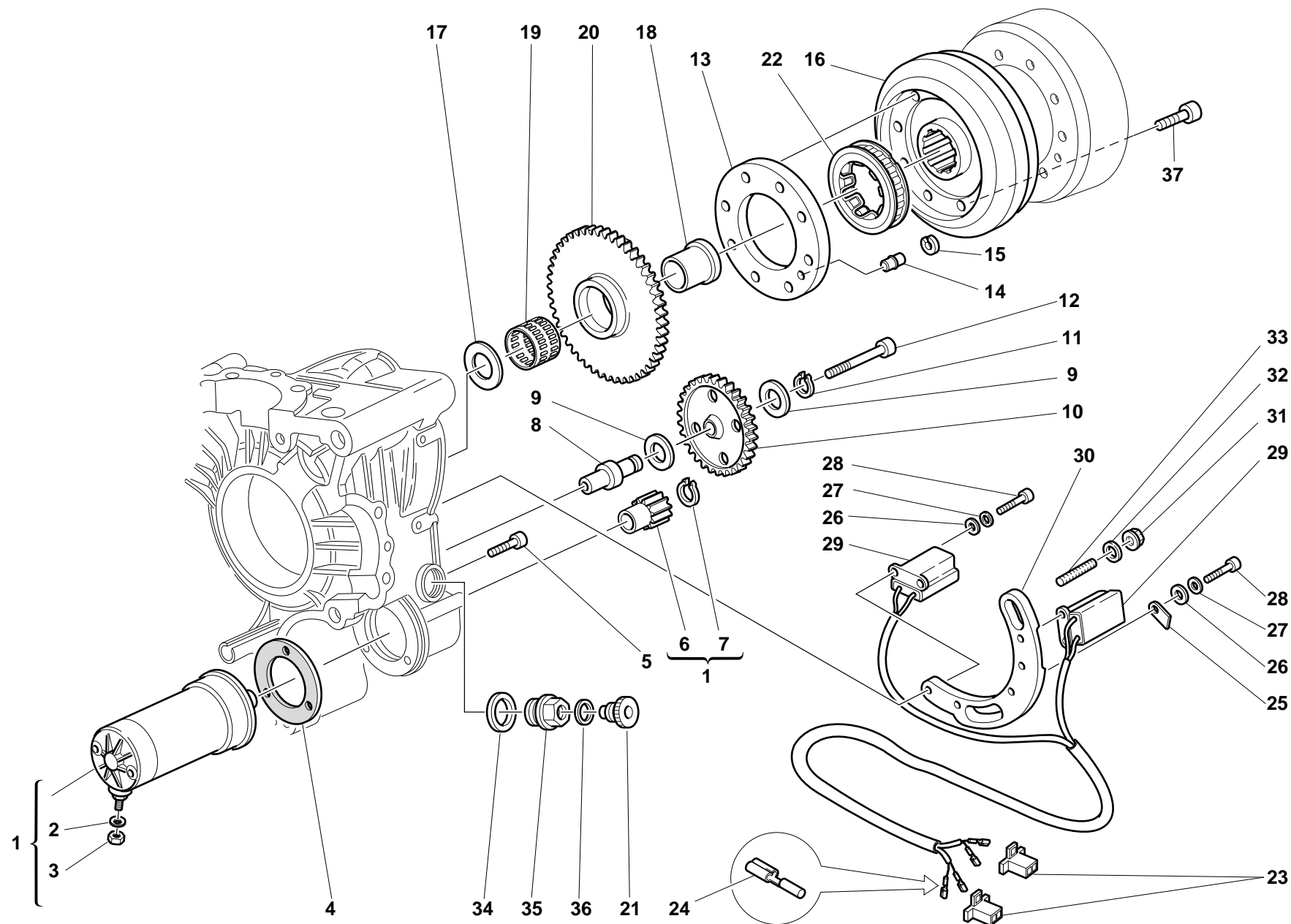

DRAWING

012

ELECTRIC STARTER AND IGNITION

NOTES	NO.	CODE NO.	DESCRIPTION	VALIDITY	Q.TY	
	1	270.4.001.1A	Complete starter motor (8-9 included)		1	
	2	734006N01	Spring washer		1	
	3	417.9.050.6A	Nut		1	
	4	788.1.054.1A	Starter motor gasket		1	
	5	60N102510	Screw		3	
	6	176.1.001.1A	Starter motor sprocket		1	
	7	73500.1237	Circlip		1	
	8	0660.50.020	Intermediate gear pin		1	
	9	0124.40.050	Washer		2	
	10	176.1.009.1A	Intermediate gear assembly		1	
	11	73500.1440	Circlip		1	
	12	771.5.078.2B	Screw		1	
	13	160.1.057.1A	Flange		1	
	14	863.1.002.1A	Locating pin		1	
	15	0647.29.040	Check ring		1	
	16	276.1.033.1A	Ignition flywheel		1	
	17	0619.50.065	Washer		1	
	18	881.1.010.1C	Inner ring		1	
	19	701.4.003.1A	Needle bearing		2	
	20	173.1.012.1A	Electric starter driven gear		1	
	21	0670.46.040	Fairlead ring nut cap		1	
	22	701.4.007.1A	Starter clutch		1	
	23	0369.46.290	Connector		2	
	24	0369.38.530	Coupling		4	
	25	0369.46.285	Plate		1	
	26	734305N01	Washer		5	

NOTES	NO.	CODE NO.	DESCRIPTION	VALIDITY	Q.TY	
	27	734005N01	Spring washer		5	
	28	60N102463	Screw		5	
	29	260.1.001.1A	Sensor		1	
	30	0369.46.270	Pick-up holder		1	
	31	750.5.001.1A	Nut		2	
	32	8000.56359	Washer		2	
	33	766.4.004.1A	Stud bolt		2	
	34	220.3.208.3A	Gasket		1	
	35	703.1.018.1A	Fairlead ring nut		1	
	36	0670.46.030	Fairlead rubber ring		1	
	37	771.4.006.1A	Screw		8	

DRAWING

013

HEAD : TIMING

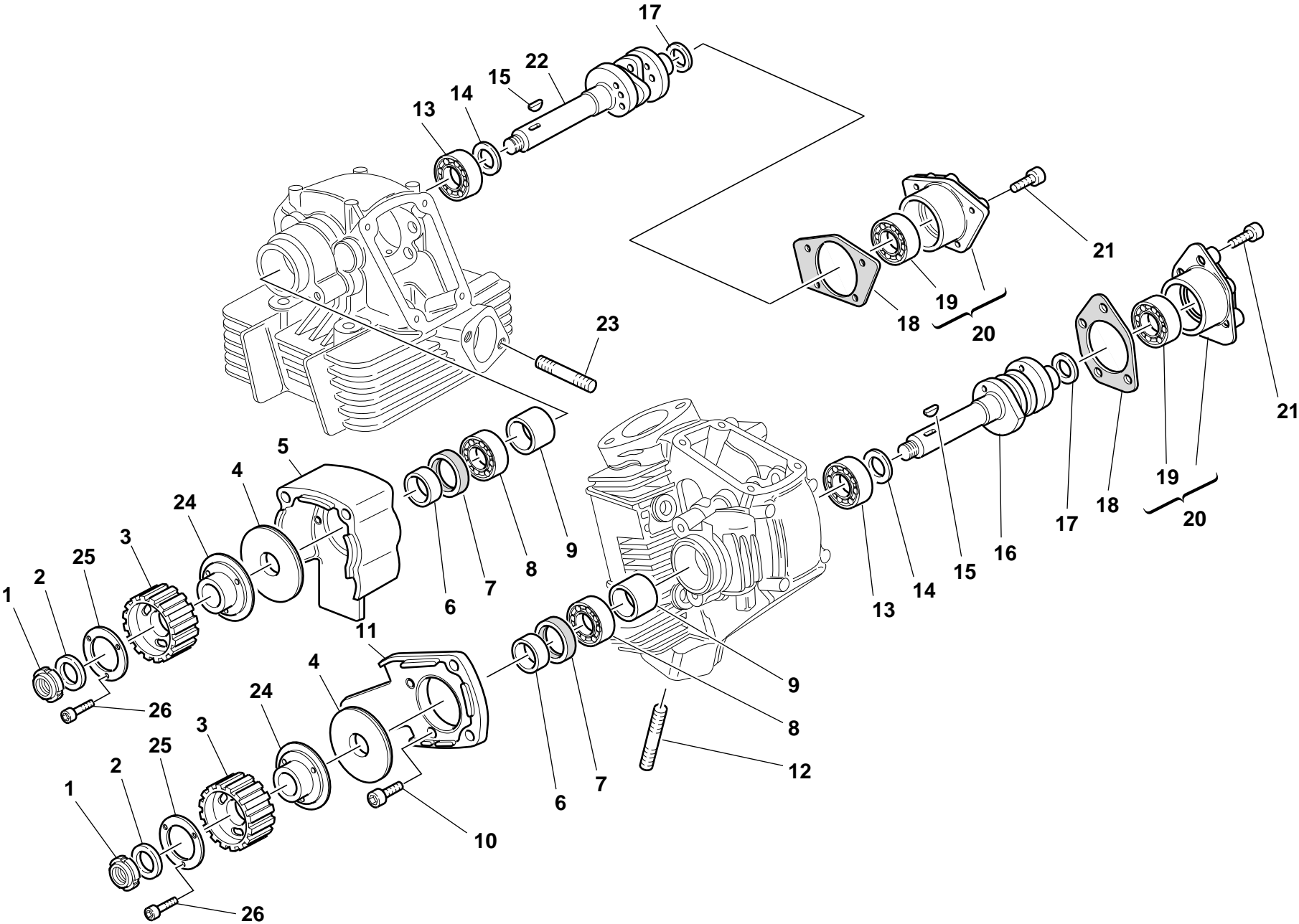

DRAWING

013

HEAD : TIMING

NOTES	NO.	CODE NO.	DESCRIPTION	VALIDITY	Q.TY	
	1	72944.1542	Elastic-stop ring nut		2	
	2	0797.69.040	Washer		2	
	3	255.1.014.1A	Timing belt roller		2	
	4	856.1.002.1A	Belt roller separating washer		2	
	5	235.1.027.1A	Vertical rubber cap		1	
	6	713.1.006.1A	Belt roller spacer		2	
	7	0204.70.105	Seal ring		2	
	8	75110.1747	Bearing		2	
	9	0660.29.030	Spacer		2	
	10	60N107335	Screw		4	
	11	235.1.026.1A	Horizontal rubber cap		1	
	12	0370.92.050	Stud bolt		4	
	13	75110.2054	Bearing		2	
	14	0400.16.190	Washer		2	
	15	74172.1008	Woodruff key		2	
	16	0370.29.020	Horizontal head camshaft		1	
	17	0400.29.125	Shim th. 0.2		0	
	17	0400.29.126	Shim th. 0.5		4	
	18	0660.92.310	Cap gasket		2	
	19	75173.1542	Bearing		2	
	20	235.2.015.1BA	Cap with bearing		2	
	21	60N102509	Screw		8	
	22	0370.29.010	Vertical head camshaft		1	
	23	70556.2125	Stud bolt		4	
	24	160.1.076.1A	Flange		2	
	25	852.1.124.1A	Special washer		2	

NOTES	NO.	CODE NO.	DESCRIPTION	VALIDITY	Q.TY	
	26	771.5.040.2B	Screw		6	

DRAWING

014

VERTICAL HEAD

17 ★

Scodellino ritorno
Return cap
Coupelle retour
Einstellhülse

0727.92.050	— 5	0727.92.171	— 7,15
0727.92.150	— 5,05	0727.92.072	— 7,2
0727.92.051	— 5,10	0727.92.172	— 7,25
0727.92.151	— 5,15	0727.92.073	— 7,30
0727.92.052	— 5,2	0727.92.173	— 7,35
0727.92.152	— 5,25	0727.92.074	— 7,4
0727.92.053	— 5,30	0727.92.174	— 7,45
0727.92.153	— 5,35	0727.92.075	— 7,50
0727.92.054	— 5,4	0727.92.175	— 7,55
0727.92.154	— 5,45	0727.92.076	— 7,6
0727.92.055	— 5,50	0727.92.176	— 7,65
0727.92.155	— 5,55	0727.92.077	— 7,70
0727.92.056	— 5,6	0727.92.177	— 7,75
0727.92.156	— 5,65	0727.92.078	— 7,8
0727.92.057	— 5,70	0727.92.178	— 7,85
0727.92.157	— 5,75	0727.92.079	— 7,90
0727.92.058	— 5,8	0727.92.179	— 7,95
0727.92.158	— 5,85	0727.92.080	— 8
0727.92.059	— 5,90	0727.92.180	— 8,05
0727.92.159	— 5,95	0727.92.081	— 8,10
0727.92.060	— 6	0727.92.181	— 8,15
0727.92.160	— 6,05	0727.92.082	— 8,2
0727.92.061	— 6,10	0727.92.182	— 8,25
0727.92.161	— 6,15	0727.92.083	— 8,3
0727.92.062	— 6,2	0727.92.183	— 8,35
0727.92.162	— 6,25	0727.92.084	— 8,4
0727.92.063	— 6,30	0727.92.184	— 8,45
0727.92.163	— 6,35	0727.92.085	— 8,5
0727.92.064	— 6,4	0727.92.185	— 8,55
0727.92.164	— 6,45	0727.92.086	— 8,6
0727.92.065	— 6,50	0727.92.186	— 8,65
0727.92.165	— 6,55	0727.92.087	— 8,7
0727.92.066	— 6,6	0727.92.187	— 8,75
0727.92.166	— 6,65	0727.92.088	— 8,8
0727.92.067	— 6,70	0727.92.188	— 8,85
0727.92.167	— 6,75	0727.92.089	— 8,9
0727.92.068	— 6,8	0727.92.189	— 8,95
0727.92.168	— 6,85	0727.92.090	— 9
0727.92.069	— 6,90	0727.92.092	— 9,2
0727.92.169	— 6,95	0727.92.094	— 9,4
0727.92.070	— 7	0727.92.096	— 9,6
0727.92.170	— 7,05		
0727.92.071	— 7,10		

19 ★

Registro bilanciare
Adjustment
Réglage
Ventilkläppchen

0723.92.500	— 2	0723.92.575	— 2,45
0723.92.535	— 2,05	0723.92.505	— 2,5
0723.92.501	— 2,1	0723.92.585	— 2,55
0723.92.545	— 2,15	0723.92.506	— 2,6
0723.92.502	— 2,2	0723.92.595	— 2,65
0723.92.555	— 2,25	0723.92.507	— 2,7
0723.92.503	— 2,3	0723.92.605	— 2,75
0723.92.565	— 2,35	0723.92.508	— 2,8
0723.92.504	— 2,4	0723.92.615	— 2,85
		0723.92.509	— 2,9
		0723.92.625	— 2,95
		0723.92.510	— 3
		0723.92.635	— 3,05
		0723.92.511	— 3,1
		0723.92.645	— 3,15
		0723.92.512	— 3,2
		0723.92.655	— 3,25
		0723.92.513	— 3,3
		0723.92.675	— 3,35
		0723.92.514	— 3,4
		0723.92.685	— 3,45
		0723.92.515	— 3,5
		0723.92.695	— 3,55
		0723.92.516	— 3,6
		0723.92.705	— 3,65
		0723.92.517	— 3,7
		0723.92.715	— 3,75
		0723.92.518	— 3,8
		0723.92.725	— 3,85
		0723.92.519	— 3,9
		0723.92.735	— 3,95
		0723.92.520	— 4
		0723.92.745	— 4,05
		0723.92.521	— 4,1
		0723.92.522	— 4,2
		0723.92.523	— 4,3
		0723.92.524	— 4,4
		0723.92.525	— 4,5
		0723.92.526	— 4,6
		0723.92.527	— 4,7
		0723.92.528	— 4,8
		0723.92.529	— 4,9
		0723.92.530	— 5

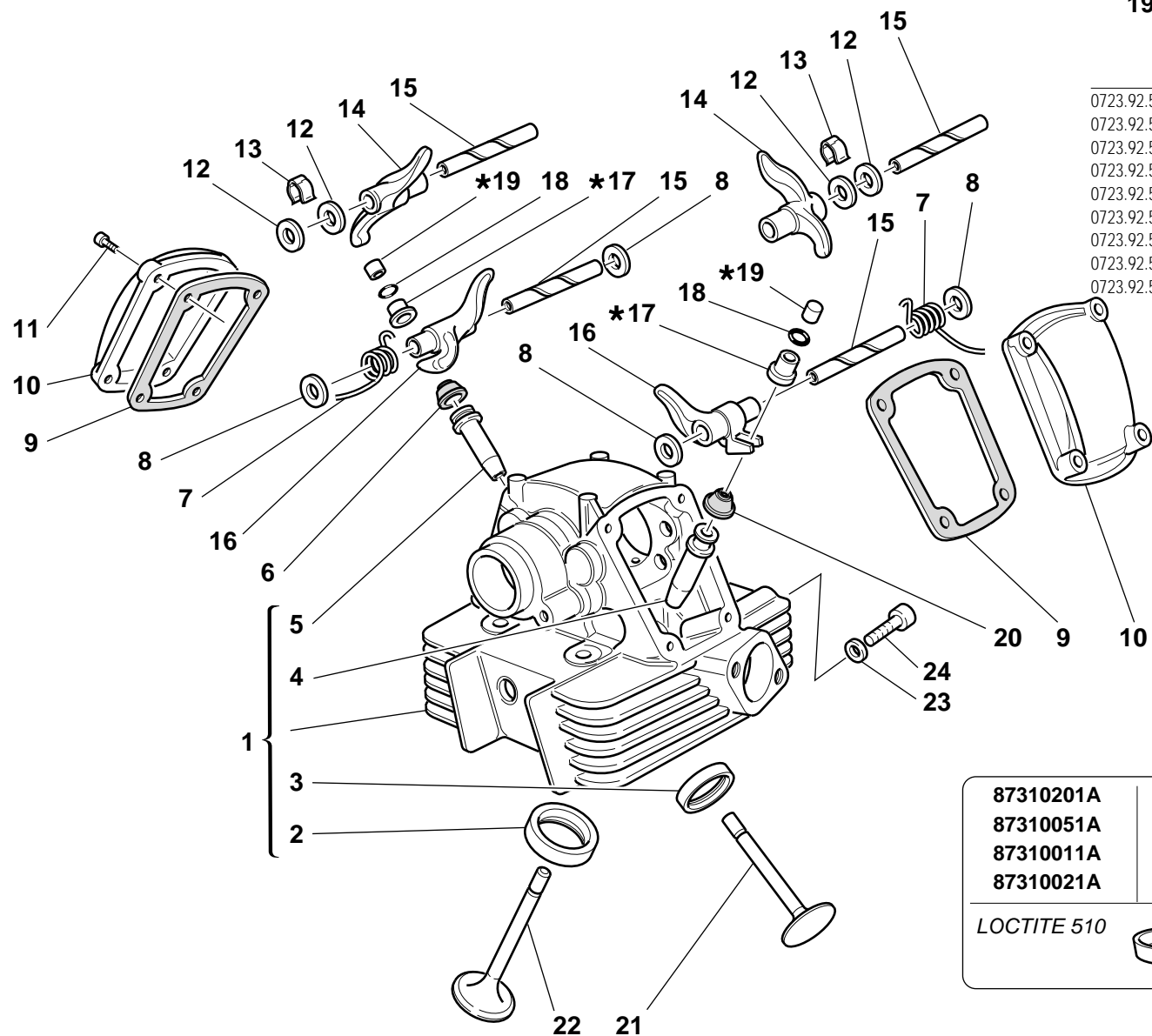

87310201A — 20
87310051A — 18
87310011A — 16
87310021A — 10

LOCTITE 510

DRAWING

014

VERTICAL HEAD

NOTES	NO.	CODE NO.	DESCRIPTION	VALIDITY	Q.TY	
	1	301.2.057.1A	Complete vertical head		1	
	2	304.1.024.1A	Intake valve seat		1	
	2	304.1.024.1AB	Oversize intake valve seat 0.03		1	
	2	304.1.024.1AC	Oversize intake valve seat 0.06		1	
	3	304.1.025.1A	Exhaust valve seat		1	
	3	304.1.025.1AB	Oversize exhaust valve seat 0.03		1	
	3	304.1.025.1AC	Oversize exhaust valve seat 0.06		1	
	4	303.1.003.1A	Intake valve cast iron guide		1	
	4	303.1.003.1AB	Oversize valve guide 0.03		1	
	4	303.1.003.1AC	Oversize valve guide 0.06		1	
	4	303.1.003.1AD	Oversize valve guide 0.09		1	
	5	0370.92.390	Exhaust valve bronze guide		1	
	5	0370.92.395	Oversize valve guide 0.03		1	
	5	0370.92.396	Oversize valve guide 0.06		1	
	5	0370.92.397	Oversize valve guide 0.09		1	
	6	764.1.013.1A	Valve seal		1	
	7	799.1.061.1A	Closing rocker spring		2	
	8	0619.92.180	Shim th. 0.3		6	
	8	0670.92.190	Shim th. 2		4	
	8	0765.92.185	Shim th. 1		2	
	8	0765.92.190	Shim th. 0.5		4	
	8	0765.92.205	Shim th. 0.2		8	
	9	788.1.032.2A	Valve cover gasket		2	
	10	240.1.010.1AB	Valve cover		2	
	11	60N102509	Screw		8	
	12	0647.70.010	Shim		4	

NOTES	NO.	CODE NO.	DESCRIPTION	VALIDITY	Q.TY	
	13	0375.92.210	Spring		2	
	14	208.1.012.1A	Opening rocker		2	
	15	0660.92.240	Rocker shaft		4	
	15	0660.92.245	Oversize rocker shaft 0.02		4	
	16	209.1.012.1A	Closing rocker		2	
	17	0727.92.239	See table		2	
	18	669.1.003.1A	Split rings		4	
	19	0723.92.239	See table		2	
	20	764.1.009.1A	Valve seal		1	
	21	211.1.021.1A	Exhaust valve		1	
	22	210.1.019.1A	Intake valve		1	
	23	420.2.000.7A	Copper gasket		1	
	24	779.1.133.1A	Screw		1	

DRAWING

015

HORIZONTAL HEAD

14 ★ Scodellino ritorno
Return cap
Coupelle retour
Einstellhülse

0727.92.050	— 5	0727.92.171	— 7,15
0727.92.150	— 5,05	0727.92.072	— 7,2
0727.92.051	— 5,10	0727.92.172	— 7,25
0727.92.151	— 5,15	0727.92.073	— 7,30
0727.92.052	— 5,2	0727.92.173	— 7,35
0727.92.152	— 5,25	0727.92.074	— 7,4
0727.92.053	— 5,30	0727.92.174	— 7,45
0727.92.153	— 5,35	0727.92.075	— 7,50
0727.92.054	— 5,4	0727.92.175	— 7,55
0727.92.154	— 5,45	0727.92.076	— 7,6
0727.92.055	— 5,50	0727.92.176	— 7,65
0727.92.155	— 5,55	0727.92.077	— 7,70
0727.92.056	— 5,6	0727.92.177	— 7,75
0727.92.156	— 5,65	0727.92.078	— 7,8
0727.92.057	— 5,70	0727.92.178	— 7,85
0727.92.157	— 5,75	0727.92.079	— 7,90
0727.92.058	— 5,8	0727.92.179	— 7,95
0727.92.158	— 5,85	0727.92.080	— 8
0727.92.059	— 5,90	0727.92.180	— 8,05
0727.92.159	— 5,95	0727.92.081	— 8,10
0727.92.060	— 6	0727.92.181	— 8,15
0727.92.160	— 6,05	0727.92.082	— 8,2
0727.92.061	— 6,10	0727.92.182	— 8,25
0727.92.161	— 6,15	0727.92.083	— 8,3
0727.92.062	— 6,2	0727.92.183	— 8,35
0727.92.162	— 6,25	0727.92.084	— 8,4
0727.92.063	— 6,30	0727.92.184	— 8,45
0727.92.163	— 6,35	0727.92.085	— 8,5
0727.92.064	— 6,4	0727.92.185	— 8,55
0727.92.164	— 6,45	0727.92.086	— 8,6
0727.92.065	— 6,50	0727.92.186	— 8,65
0727.92.165	— 6,55	0727.92.087	— 8,7
0727.92.066	— 6,6	0727.92.187	— 8,75
0727.92.166	— 6,65	0727.92.088	— 8,8
0727.92.067	— 6,70	0727.92.188	— 8,85
0727.92.167	— 6,75	0727.92.089	— 8,9
0727.92.068	— 6,8	0727.92.189	— 8,95
0727.92.168	— 6,85	0727.92.090	— 9
0727.92.069	— 6,90	0727.92.092	— 9,2
0727.92.169	— 6,95	0727.92.094	— 9,4
0727.92.070	— 7	0727.92.096	— 9,6
0727.92.170	— 7,05		
0727.92.071	— 7,10		

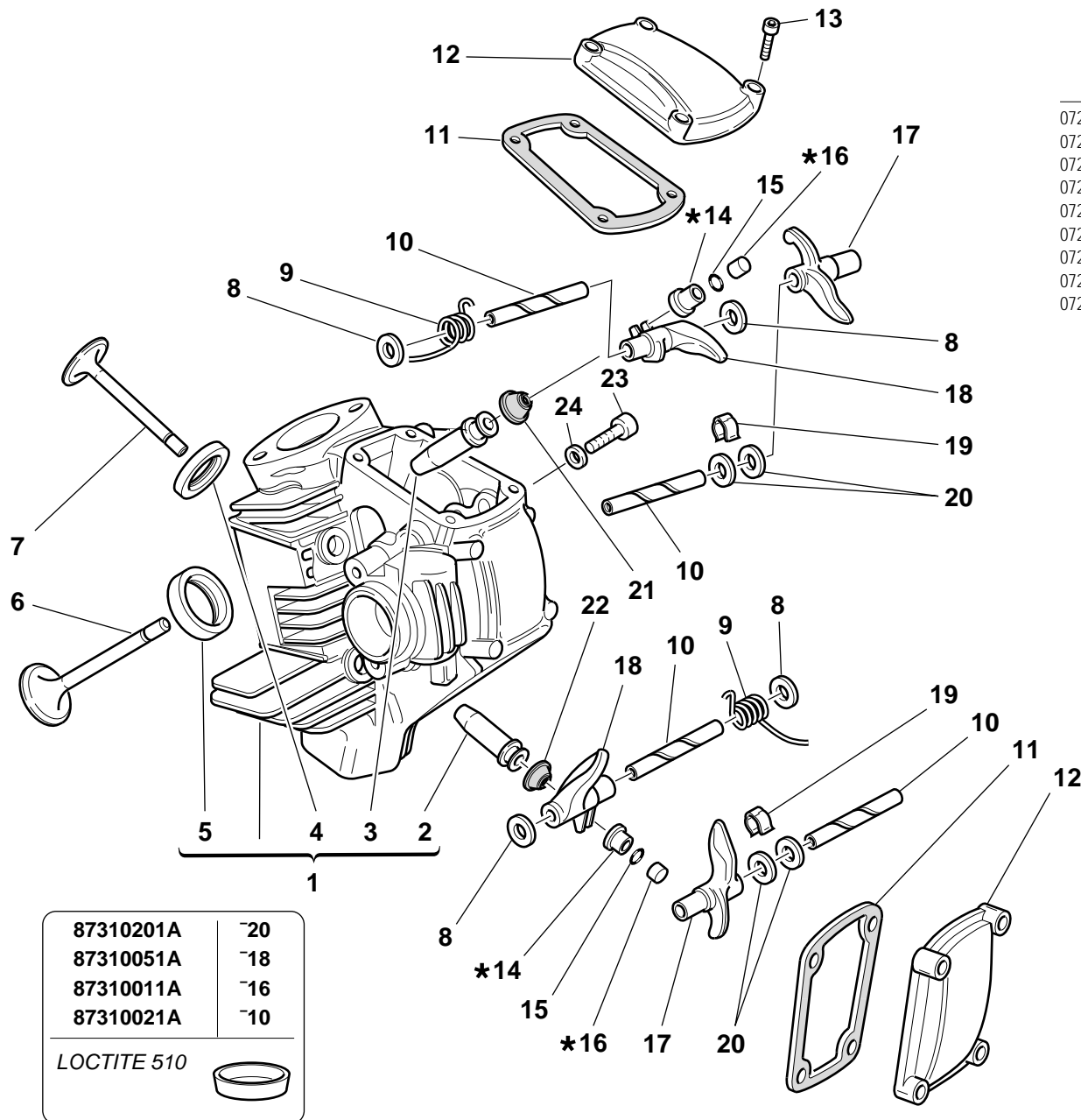

16 ★ Registro bilanci
Adjustment
Réglage
Ventilklappen

0723.92.500	— 2	0723.92.575	— 2,45
0723.92.535	— 2,05	0723.92.505	— 2,5
0723.92.501	— 2,1	0723.92.585	— 2,55
0723.92.545	— 2,15	0723.92.506	— 2,6
0723.92.502	— 2,2	0723.92.595	— 2,65
0723.92.555	— 2,25	0723.92.507	— 2,7
0723.92.503	— 2,3	0723.92.605	— 2,75
0723.92.565	— 2,35	0723.92.508	— 2,8
0723.92.504	— 2,4	0723.92.615	— 2,85
		0723.92.509	— 2,9
		0723.92.625	— 2,95
		0723.92.510	— 3
		0723.92.635	— 3,05
		0723.92.511	— 3,1
		0723.92.645	— 3,15
		0723.92.512	— 3,2
		0723.92.655	— 3,25
		0723.92.513	— 3,3
		0723.92.675	— 3,35
		0723.92.514	— 3,4
		0723.92.685	— 3,45
		0723.92.515	— 3,5
		0723.92.695	— 3,55
		0723.92.516	— 3,6
		0723.92.705	— 3,65
		0723.92.517	— 3,7
		0723.92.715	— 3,75
		0723.92.518	— 3,8
		0723.92.725	— 3,85
		0723.92.519	— 3,9
		0723.92.735	— 3,95
		0723.92.520	— 4
		0723.92.745	— 4,05
		0723.92.521	— 4,1
		0723.92.522	— 4,2
		0723.92.523	— 4,3
		0723.92.524	— 4,4
		0723.92.525	— 4,5
		0723.92.526	— 4,6
		0723.92.527	— 4,7
		0723.92.528	— 4,8
		0723.92.529	— 4,9
		0723.92.530	— 5

DRAWING

015

HORIZONTAL HEAD

NOTES	NO.	CODE NO.	DESCRIPTION	VALIDITY	Q.TY	
	1	301.2.058.2B	Complete horizontal head		1	
	2	0370.92.390	Exhaust valve bronze guide		1	
	2	0370.92.395	Oversize valve guide 0.03		1	
	2	0370.92.396	Oversize valve guide 0.06		1	
	2	0370.92.397	Oversize valve guide 0.09		1	
	3	303.1.003.1A	Intake valve cast iron guide		1	
	3	303.1.003.1AB	Oversize valve guide 0.03		1	
	3	303.1.003.1AC	Oversize valve guide 0.06		1	
	3	303.1.003.1AD	Oversize valve guide 0.09		1	
	4	304.1.025.1A	Exhaust valve seat		1	
	4	304.1.025.1AB	Oversize exhaust valve seat 0.03		1	
	4	304.1.025.1AC	Oversize exhaust valve seat 0.06		1	
	5	304.1.024.1A	Intake valve seat		1	
	5	304.1.024.1AB	Oversize intake valve seat 0.03		1	
	5	304.1.024.1AC	Oversize intake valve seat 0.06		1	
	6	210.1.019.1A	Intake valve		1	
	7	211.1.021.1A	Exhaust valve		1	
	8	0619.92.180	Shim th. 0.3		6	
	8	0670.92.190	Shim th. 2		4	
	8	0765.92.185	Shim th. 1		2	
	8	0765.92.190	Shim th. 0.5		4	
	8	0765.92.195	Shim th. 0.1		1	
	8	0765.92.205	Shim th. 0.2		8	
	9	799.1.061.1A	Closing rocker spring		2	
	10	0660.92.240	Rocker shaft		4	
	10	0660.92.245	Oversize rocker shaft 0.02		4	

NOTES	NO.	CODE NO.	DESCRIPTION	VALIDITY	Q.TY	
	11	788.1.032.2A	Valve cover gasket		2	
	12	240.1.010.1AB	Valve cover		2	
	13	60N102509	Screw		8	
	14	0727.92.239	See table		2	
	15	669.1.003.1A	Split rings		4	
	16	0723.92.239	See table		2	
	17	208.1.012.1A	Opening rocker		2	
	18	209.1.012.1A	Closing rocker		2	
	19	0375.92.210	Spring		2	
	20	0647.70.010	Shim		4	
	21	764.1.009.1A	Valve seal		1	
	22	764.1.013.1A	Valve seal		1	
	23	779.1.133.1A	Screw		1	
	24	420.2.000.7A	Copper gasket		1	

DRAWING **016** INLET DICT

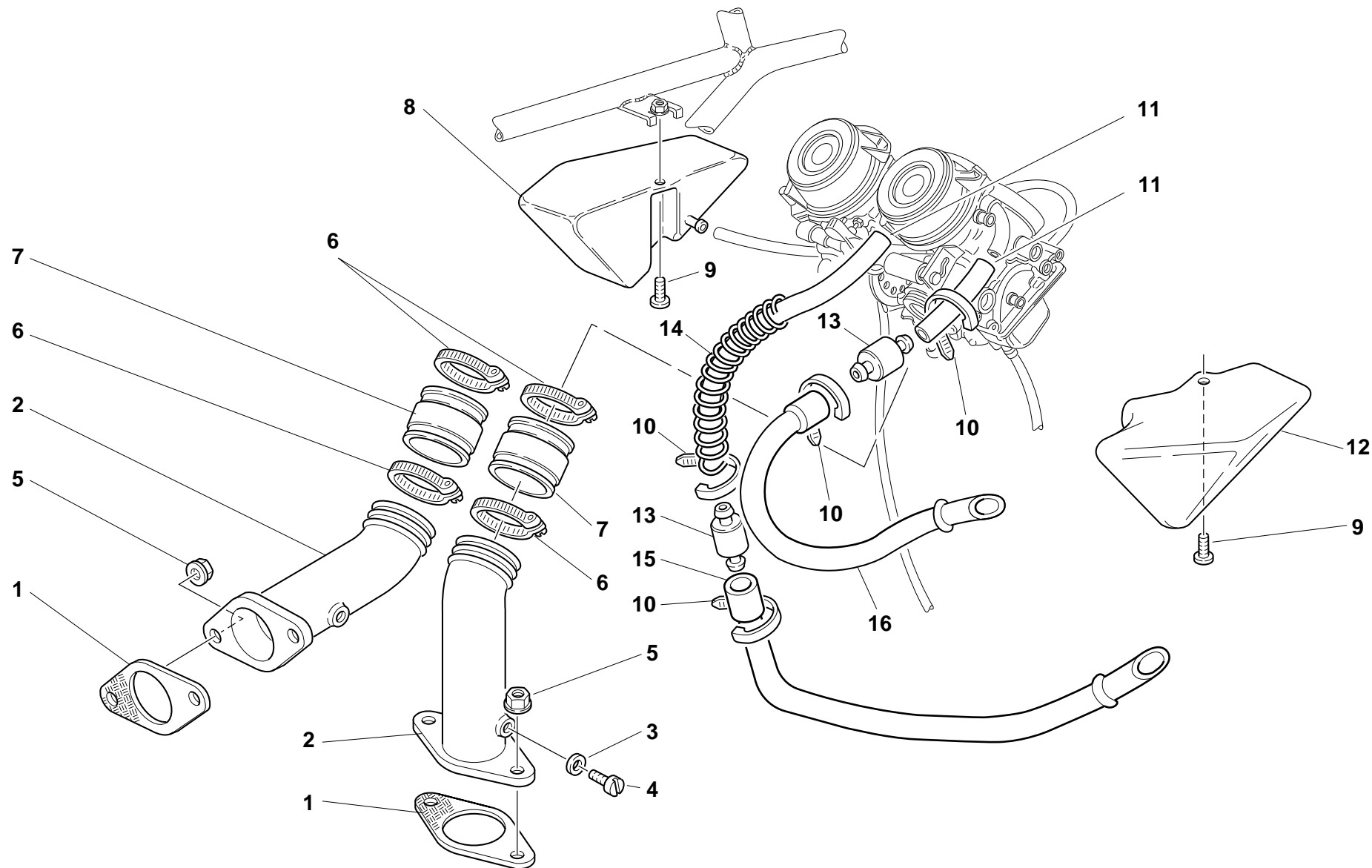

DRAWING 016 INLET DICT

NOTES	NO.	CODE NO.	DESCRIPTION	VALIDITY	Q.TY	
	1	788.1.020.1A	Gasket		2	
	2	140.1.006.1B	Intake manifold		2	
	3	0250.70.223	Aluminium gasket		2	
	4	776.5.032.2A	Screw		2	
	5	729908FN1	Nut		4	
	6	741.4.042.1A	Clamp		4	
	7	801.1.010.1A	Rubber hose		2	
	8	585.1.016.1AB	Air box (GREY)		1	
	9	70740.4808	Screw		2	
	10	741.4.038.1A	Clamp		4	
	11	590.1.067.1A	Fuel pipe		1	
	12	585.1.014.1AB	Air box (GREY)		1	
	13	427.4.003.1A	Filter		2	
	14	0370.54.985	Spring		1	
	15	877.1.057.1A	Breather pipe		1	
	16	877.1.056.1A	Breather pipe		1	

NOTES	NO.	CODE NO.	DESCRIPTION	VALIDITY	Q.TY	
-------	-----	----------	-------------	----------	------	---

DRAWING 017 FUEL INFEED

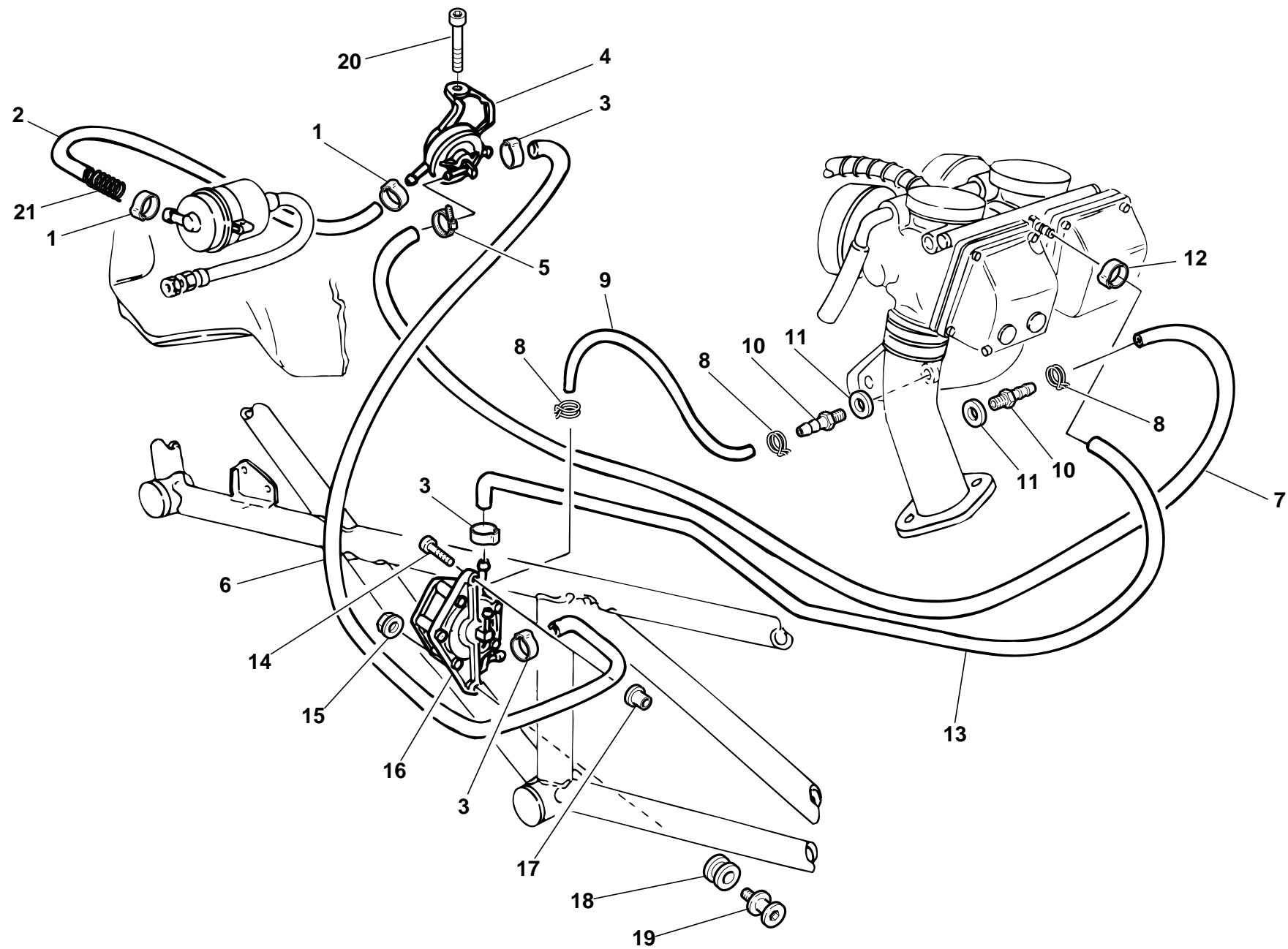

DRAWING 017 FUEL INFEED

NOTES	NO.	CODE NO.	DESCRIPTION	VALIDITY	Q.TY	
	1	741.4.064.1A	Clamp		2	
	2	590.1.089.1C	Filter/fuel cock pipe		1	
	3	741.4.065.1A	Clamp		3	
	4	588.4.014.2B	Fuel cock		1	
	5	741.4.038.1A	Clamp		1	
	6	590.1.090.1A	Fuel cock/fuel pump pipe		1	
	7	590.1.088.1C	Fuel chock/inlet duct pipe		1	
	8	741.4.043.1A	Clamp		3	
	9	877.1.043.1B	Pump/intake manifold pipe		1	
	10	814.1.079.1A	Union		2	
	11	0250.70.050	Aluminium gasket		2	
	12	741.4.063.1A	Clamp		1	
	13	590.1.065.1A	Tube		1	
	14	60N102509	Screw		1	
	15	0000.44240	Nut		1	
	16	0000.72924	Fuel pump		1	
	17	0364.99.020	Bush		1	
	18	764.1.029.1A	Rubber pad		1	
	19	821.1.060.1A	Pin		1	
	20	771.5.064.2B	Screw		1	
	21	799.1.093.1A	Inner spring		1	

NOTES	NO.	CODE NO.	DESCRIPTION	VALIDITY	Q.TY	
-------	-----	----------	-------------	----------	------	---

DRAWING

017.1

STANDS

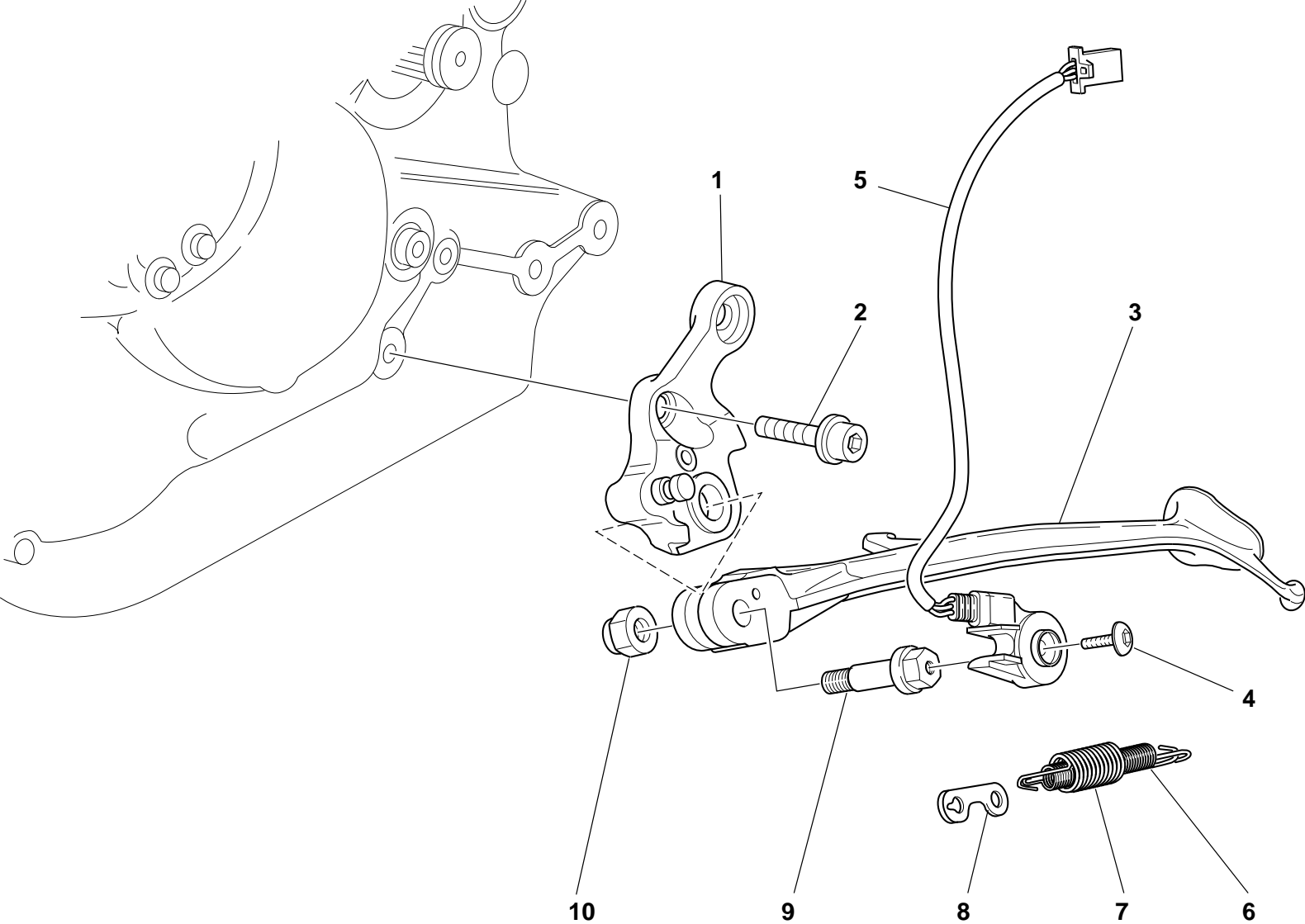

DRAWING

017.1

STANDS

NOTES	NO.	CODE NO.	DESCRIPTION	VALIDITY	Q.TY	
	1	556.2.027.1A	Side stand		1	
	2	771.5.754.2B	Screw		1	
	3	556.1.024.1A	Side stand		1	
	4	779.4.005.1A	Screw		1	
	5	539.1.023.1A	Switch		1	
	6	799.1.089.1A	Spring		1	
	7	799.1.088.1A	Outer spring		1	
	8	827.1.139.1B	Plate		1	
	9	556.1.018.1C	Pivot		1	
	10	749.4.045.2G	Nut		1	

NOTES	NO.	CODE NO.	DESCRIPTION	VALIDITY	Q.TY	
-------	-----	----------	-------------	----------	------	---

DRAWING

018

CARBURETOR

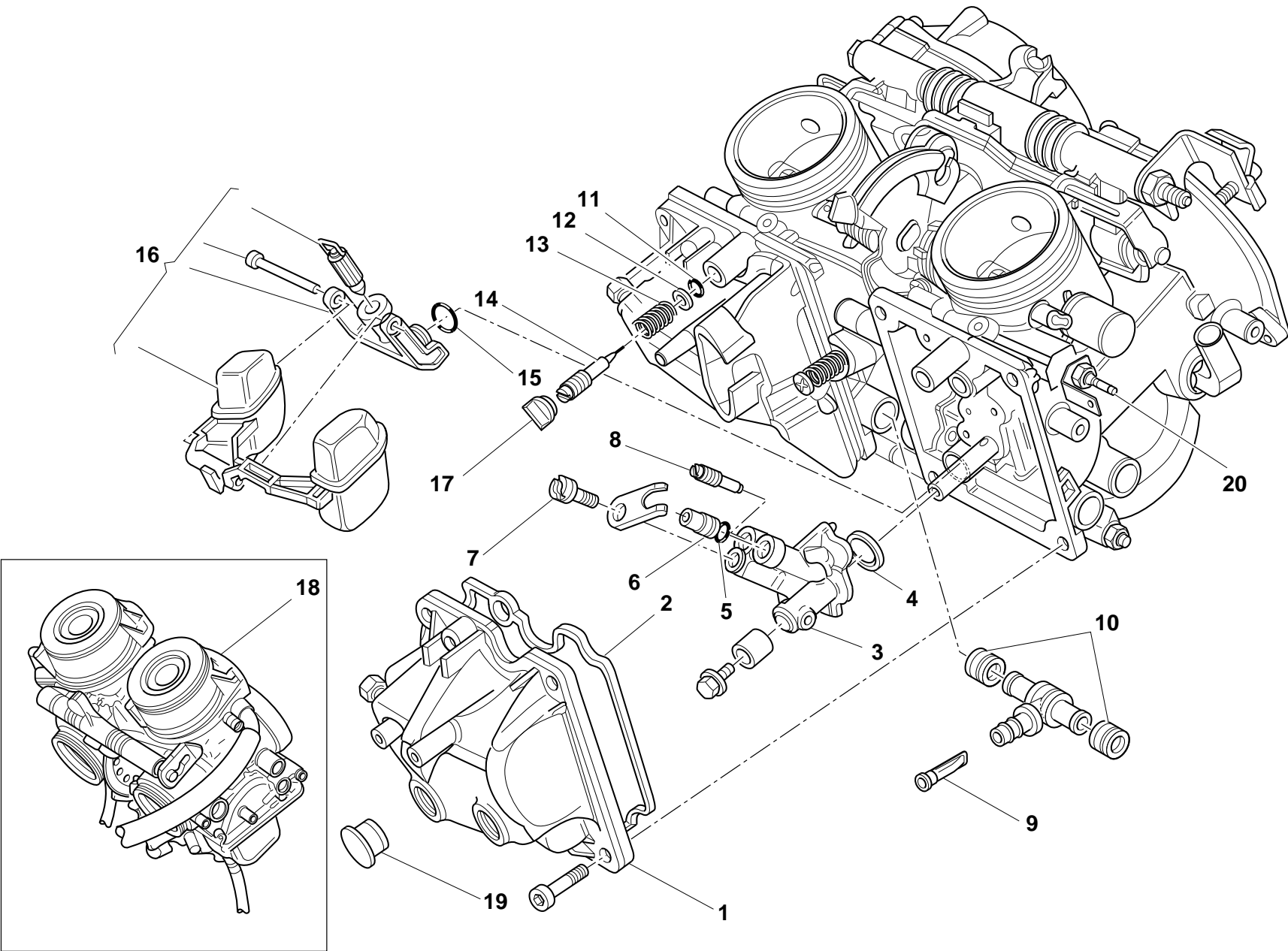

DRAWING 018 CARBURETOR

NOTES	NO.	CODE NO.	DESCRIPTION	VALIDITY	Q.TY	
	1	134.4.009.1B	Chamber		2	
	2	134.4.003.1A	Gasket		2	
	3	134.4.010.1A	Holder		2	
	4	134.4.011.1A	O-Ring		2	
	5	134.4.012.1A	Gasket		2	
	6	132.4.002.1F	Main jet 132.5		2	
	7	132.4.006.1A	Starter jet 70		2	
	8	132.4.003.1D	Idling jet 40		2	
	9	134.4.013.1A	Filter		2	
	10	134.4.014.1A	Gasket		4	
	11	134.4.015.1A	O-ring		2	
	12	134.4.016.1A	Washer		2	
	13	134.4.017.1A	Spring		2	
	14	134.4.018.1A	Adjusting screw		2	
	15	134.4.019.1A	O-ring		2	
	16	134.2.020.1A	Float		2	
	17	872.4.011.1A	Cap		2	
	18	131.4.025.1E	Carburetor		1	
	19	872.4.012.1A	Cap		4	
	20	134.4.032.1A	Heater		1	

NOTES	NO.	CODE NO.	DESCRIPTION	VALIDITY	Q.TY	
-------	-----	----------	-------------	----------	------	---

DRAWING

019

CARBURETOR

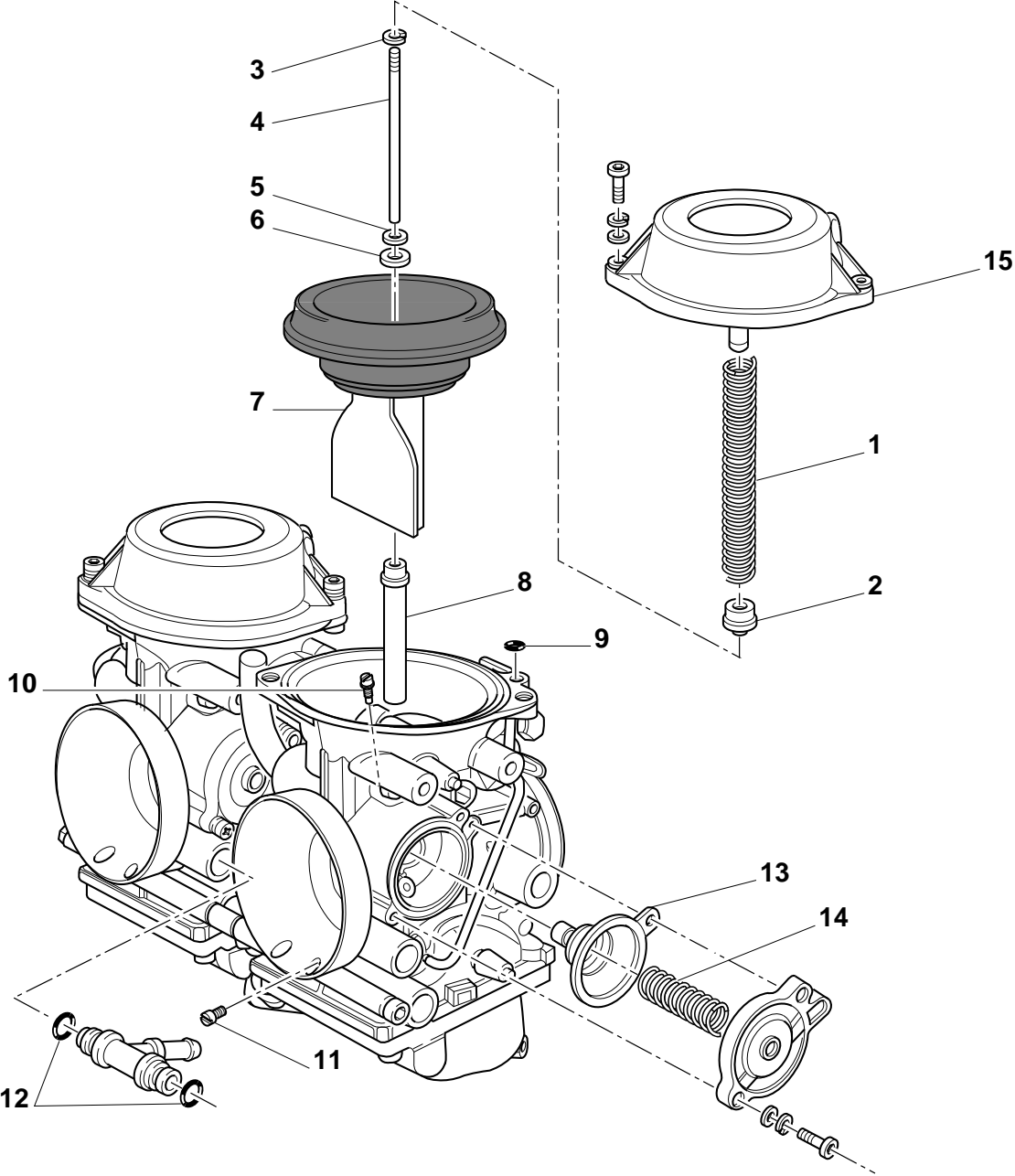

DRAWING 019 CARBURETOR

NOTES	NO.	CODE NO.	DESCRIPTION	VALIDITY	Q.TY	
	1	134.4.002.1A	Spring		2	
	2	134.4.004.1A	Ring		2	
	3	134.4.005.1A	O-ring		2	
	4	132.4.005.1M	Taper needle		2	
	5	134.4.006.1A	Ring		2	
	6	134.4.007.1A	Washer		2	
	7	134.4.001.1A	Diaphragm assembly		2	
	8	132.4.004.1A	Needle valve		2	
	9	134.4.008.1A	Gasket		2	
	10	134.4.024.1A	Air jet		2	
	11	132.4.007.1A	Jet		2	
	12	134.4.025.1A	O-ring		4	
	13	134.4.026.1A	Diaphragm assembly		2	
	14	134.4.027.1A	Spring		2	
	15	134.4.028.1A	Cover		2	

NOTES	NO.	CODE NO.	DESCRIPTION	VALIDITY	Q.TY	
-------	-----	----------	-------------	----------	------	---

DRAWING

020

ELECTRIC SYSTEM

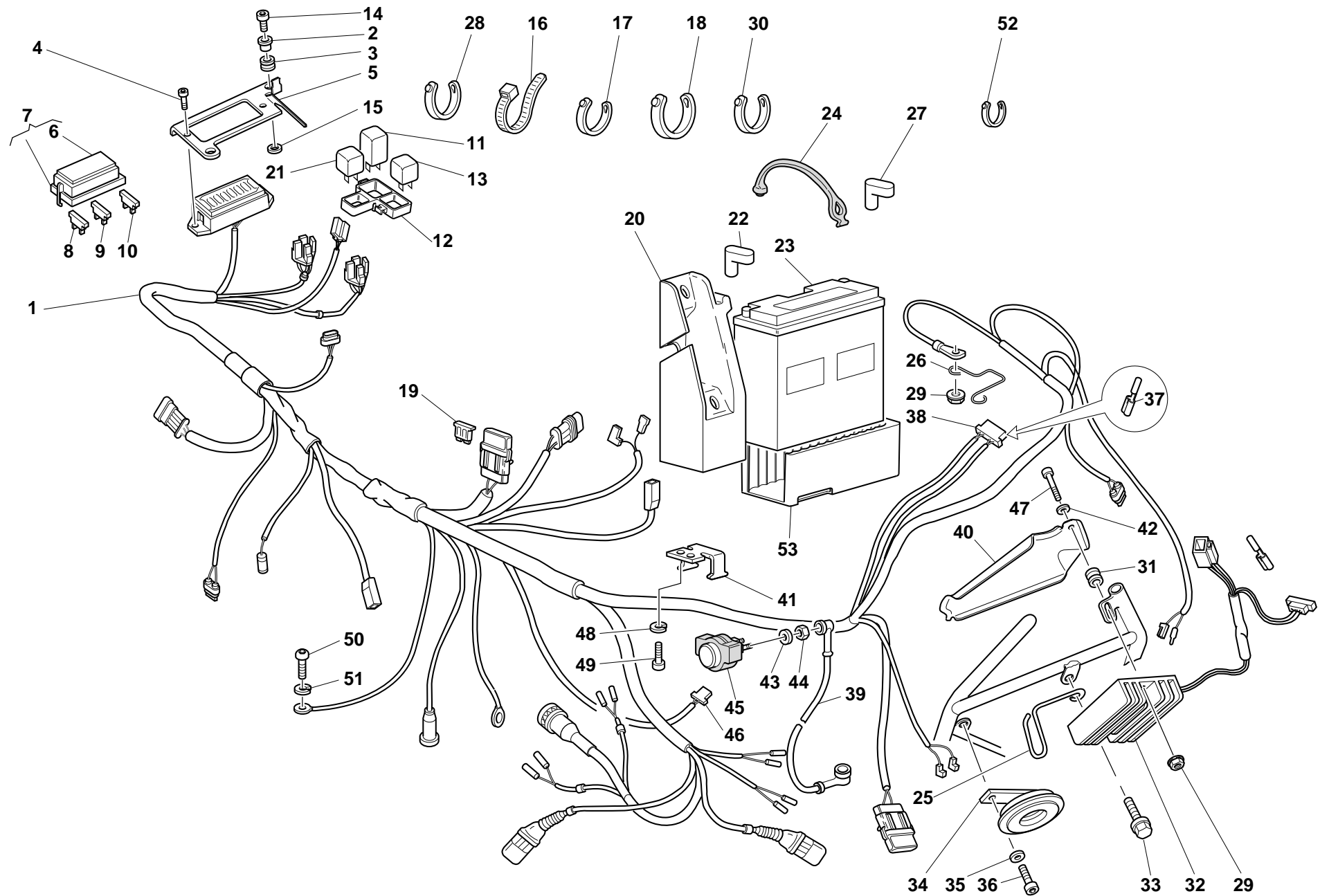

DRAWING

020

ELECTRIC SYSTEM

NOTES	NO.	CODE NO.	DESCRIPTION	VALIDITY	Q.TY	
	1	510.3.168.1A	Wiring		1	
	2	716.1.014.1B	Spacer		2	
	3	0000.16132	Rubber pad		2	
	4	779.1.009.1A	Screw		2	
	5	829.1.113.2A	Plate		1	
	6	433.1.237.1A	Sticker schema fusibili		1	
	7	246.1.006.1B	Case cover		1	
	8	0670.38.485	Fuse 7.5A		4	
	9	0370.38.484	Fuse 15A		2	
	10	389.4.010.1A	Fuse 30A		2	
	11	538.4.005.1A	Flashing device		1	
	12	829.1.256.1B	Holder		1	
	13	541.4.003.1A	Relay		1	
	14	60N102511	Screw		2	
	15	0670.72.010	Washer		2	
	16	741.1.013.1A	Clamp		11	
	17	741.1.012.1A	Clamp		14	
	18	741.4.038.1A	Clamp		5	
	19	389.4.005.1A	Fuse 30A		1	
	20	829.1.287.1A	Battery box mount		1	
	21	541.4.003.1A	Relay		1	
	22	672.1.023.1A	Terminal cap		1	
	23	395.4.013.1A	Battery		1	
	24	759.1.017.1A	Spring hook		2	
	25	881.1.028.1A	Fairlead		1	
	26	881.1.025.1A	Ring		1	

NOTES	NO.	CODE NO.	DESCRIPTION	VALIDITY	Q.TY	
	27	672.1.024.1A	Terminal cap(BLACK)		1	
	28	0691.91.030	Clamp		14	
	29	8000.44240	Nut		1	
	30	0691.91.030	Clamp		5	
	31	713.1.102.1A	Spacer		1	
	32	540.4.011.1C	Regulator		1	
	33	772.5.023.1A	Screw		1	
	34	516.4.001.1AB	Horn (BLACK)		1	
	35	841.1.017.1A	Retainer		1	
	36	771.5.268.2B	Screw		1	
	37	0000.66527	End section		4	
	38	0000.66526	Connector		1	
	39	514.1.025.2A	Solenoid starter-starter motor cable		1	
	40	247.1.098.2A	Cover		1	
	41	829.1.020.1A	Holder		1	
	42	734306N01	Washer		1	
	43	462.4.037.6A	Spring washer		2	
	44	417.9.050.6A	Nut		2	
	45	397.4.001.1A	Remote switch		1	
	46	0000.56803	Connector		1	
	47	417.6.016.8A	Screw		1	
	48	734006N01	Spring washer		2	
	49	779.5.004.1A	Screw		2	
	50	775.1.006.1A	Special screw		1	
	51	734008N01	Spring washer		1	
	52	8000.53724	Clamp		6	

DRAWING

020

ELECTRIC SYSTEM

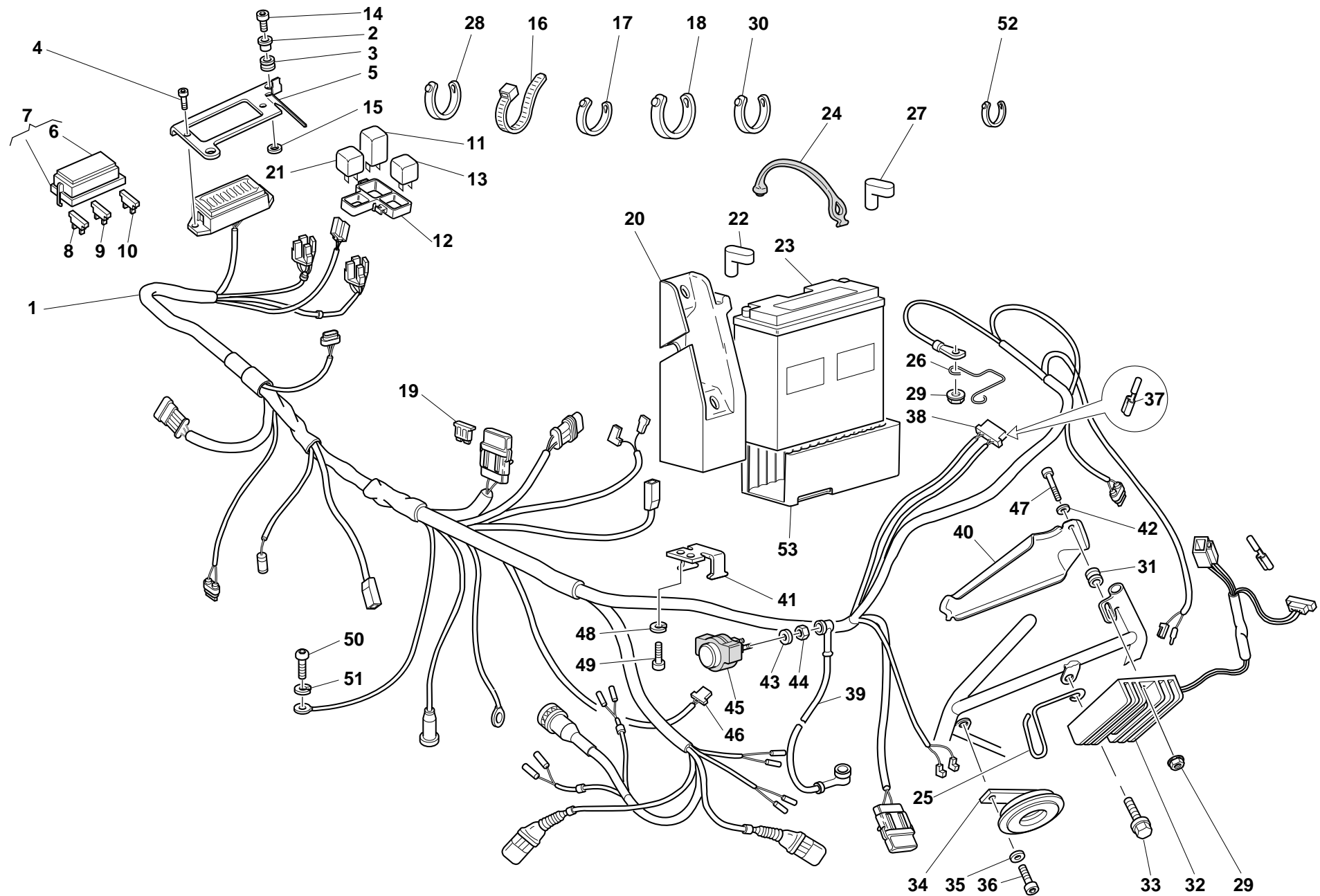

DRAWING 020 ELECTRIC SYSTEM

NOTES	NO.	CODE NO.	DESCRIPTION	VALIDITY	Q.TY	
	53	791.1.052.1A	Pad		1	

NOTES	NO.	CODE NO.	DESCRIPTION	VALIDITY	Q.TY	

DRAWING

021

IGNITION SYSTEM

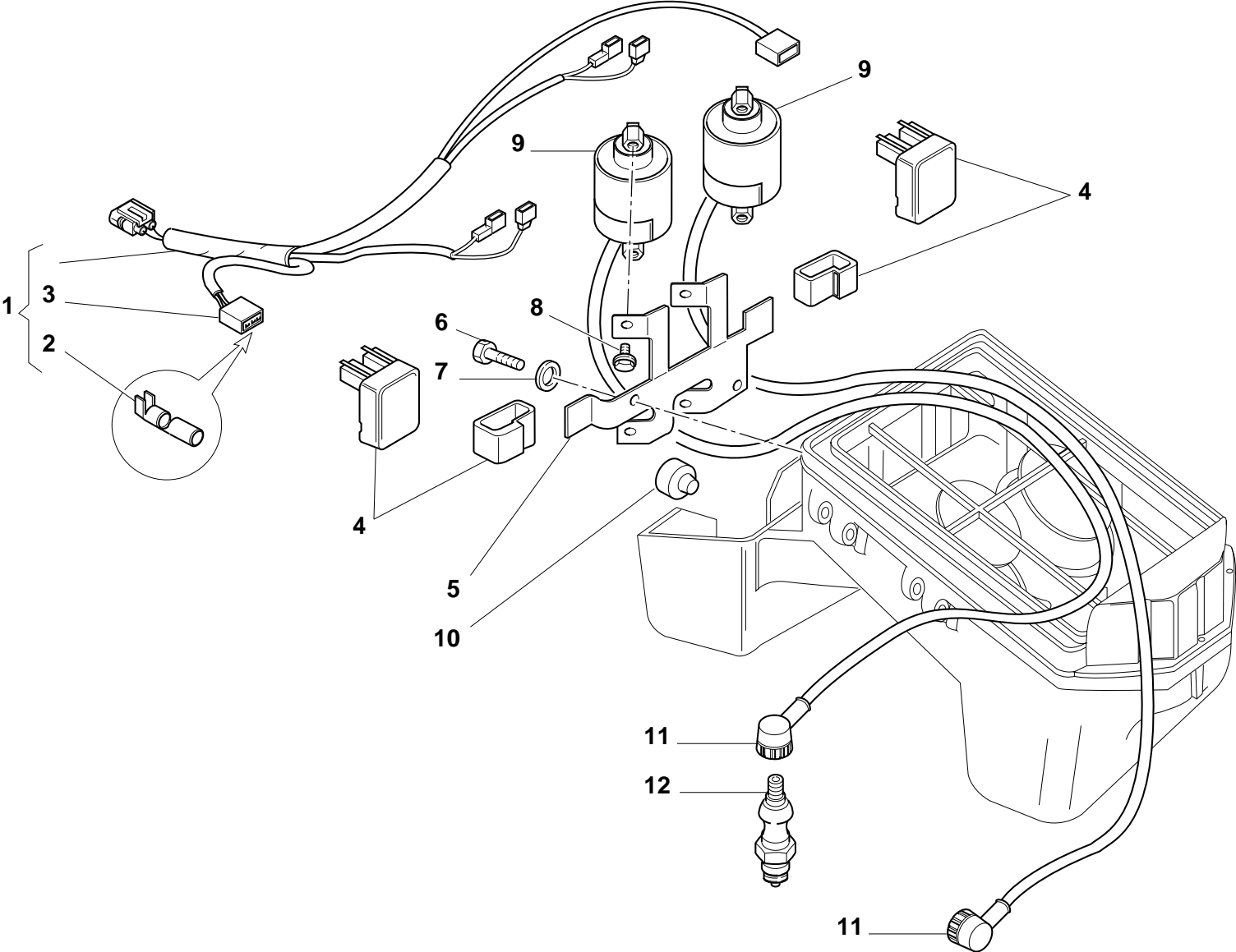

DRAWING

021

IGNITION SYSTEM

NOTES	NO.	CODE NO.	DESCRIPTION	VALIDITY	Q.TY	
	1	510.1.021.1C	Electric wiring		1	
	2	0369.38.530	Coupling		6	
	3	0369.38.540	Connector		2	
	4	0369.38.610	Ignition control unit		2	
	5	829.1.045.2A	Bracket		1	
	6	779.5.004.1A	Screw		2	
	7	734006N01	Spring washer		2	
	8	772.5.004.1A	Screw		4	
	9	460593	Coil		2	
	10	0000.41039	Rubber pad		2	
	11	672.1.013.1A	Spare cap		2	
	12	670.4.007.1A	Spark plug		2	

NOTES	NO.	CODE NO.	DESCRIPTION	VALIDITY	Q.TY	
-------	-----	----------	-------------	----------	------	---

DRAWING 022 EXHAUST SYSTEM

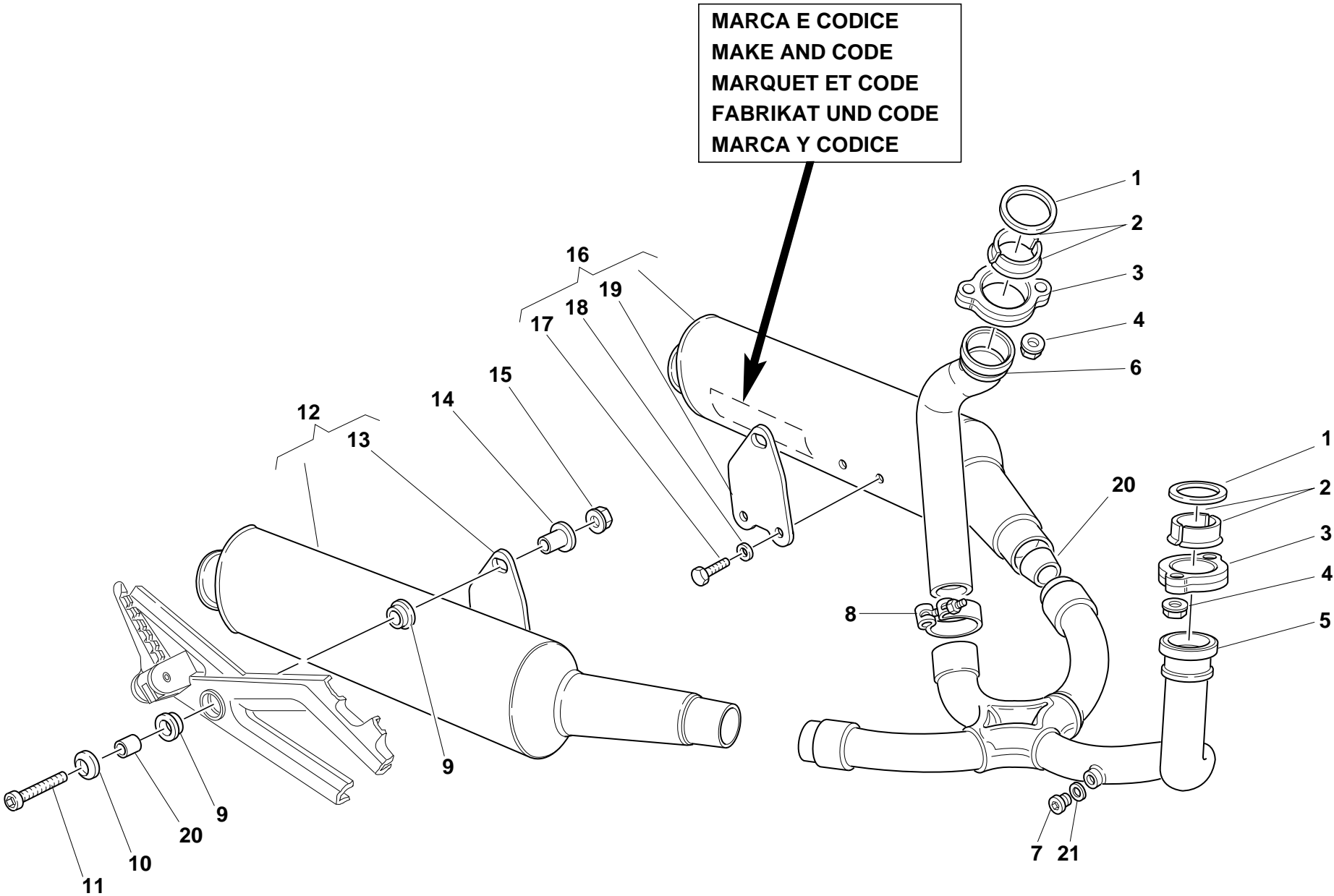

DRAWING

022

EXHAUST SYSTEM

NOTES	NO.	CODE NO.	DESCRIPTION	VALIDITY	Q.TY	
	1	0370.84.005	Exhaust gasket		2	
	2	0619.84.015	Half bushes		4	
	3	575.1.001.1AB	Exhaust ring nut (GREY)		2	
	4	0404.02.390	Nut		4	
	5	570.1.029.1A	Horizontal head exhaust pipe		1	
	6	571.1.019.1A	Vertical head exhaust pipe		1	
	7	780.1.007.1A	Cap		2	
	8	741.1.003.1A	Clamp		1	
	9	764.1.001.1A	Rubber pad		4	
	10	0000.30326	Washer		2	
	11	779.5.003.1A	Screw		2	
	12	573.1.035.1B	R.H. silencer		1	
	13	576.1.021.1A	R.H. bracket		1	
	14	716.1.055.1A	Spacer		2	
	15	8000.44240	Nut		2	
	16	574.1.035.1B	L.H. silencer		1	
	17	70914.2121	Screw		4	
	18	73270.8001	Washer		4	
	19	576.1.022.1A	L.H. bracket		1	
	20	711.1.090.1A	Bush		2	
	21	420.2.001.0A	Gasket th.1		2	

NOTES	NO.	CODE NO.	DESCRIPTION	VALIDITY	Q.TY	
-------	-----	----------	-------------	----------	------	---

DRAWING

023

INSTRUMENT PANEL

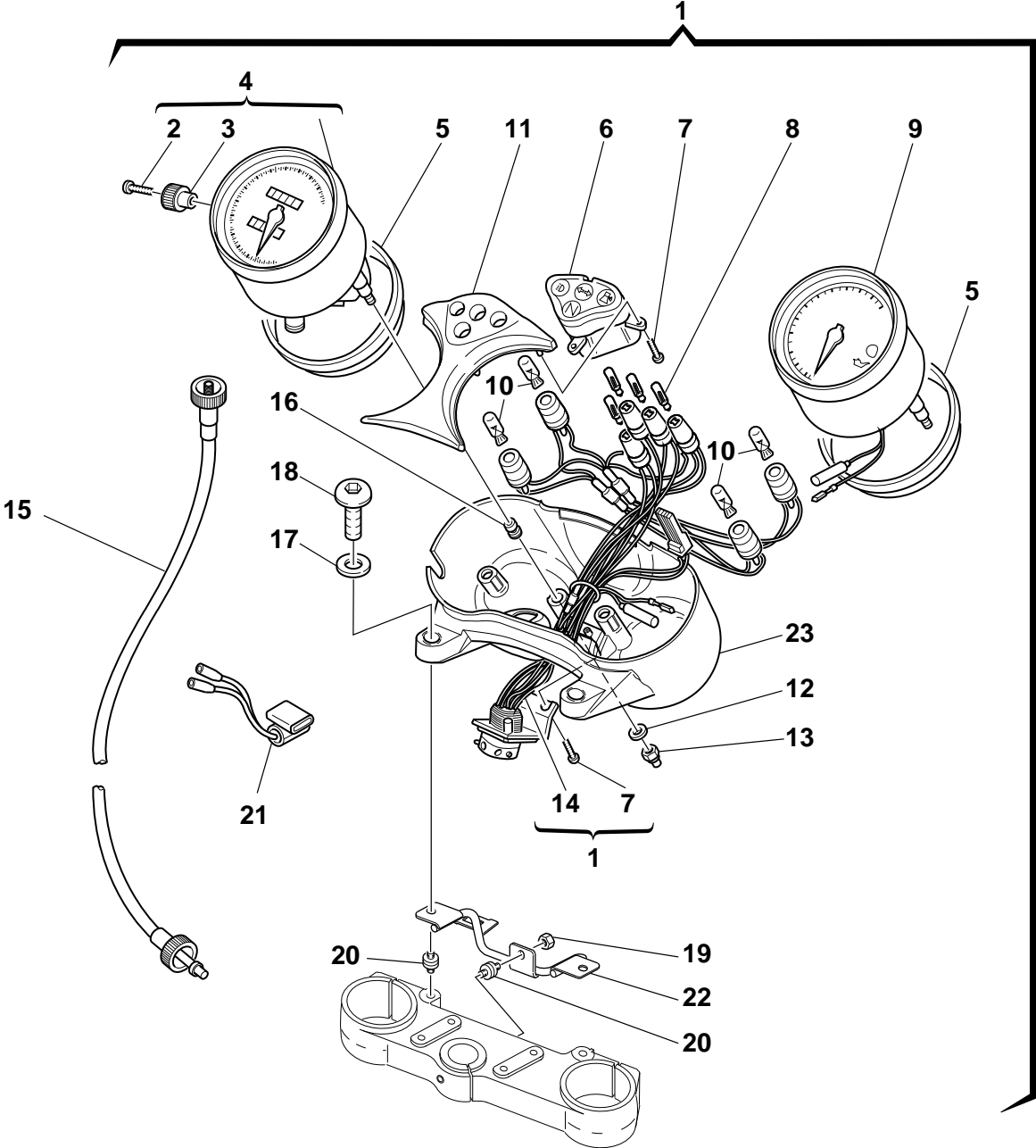

DRAWING

023

INSTRUMENT PANEL

NOTES	NO.	CODE NO.	DESCRIPTION	VALIDITY	Q.TY	
	1	406.2.012.2B	Complete instrument panel (speedometer - miles)		1	
	2	776.4.002.1A	Screw		1	
	3	408.1.008.1A	Knob		1	
	4	401.4.023.1A	Speedometer (miles)		1	
	5	791.1.022.1A	Gasket		1	
	6	247.1.125.1A	Lamp-holding body		1	
	7	774.4.001.1A	Screw		5	
	8	8000.20602	Warning lamp bulb12V-1.2W		4	
	9	402.4.014.1A	Electronic tachometer		1	
	10	8000.56750	Warning lamp bulb12V-2.1W		4	
	11	407.1.008.1A	Plate		1	
	12	852.1.119.1A	Washer		4	
	13	747.5.002.1A	Nut		4	
	14	510.1.150.1A	Electric wiring		1	
	15	403.1.008.3A	Speedometer (km) cable		1	
	16	700.4.009.1A	Rubber pad		4	
	17	60N115506	Washer		2	
	18	779.1.214.1B	Special screw		2	
	19	729906FN1	Nut		1	
	20	700.1.030.1B	Vibration damper pad		3	
	21	539.4.023.1A	Sensor		1	
	22	470.1.054.1A	Frame		1	
	23	407.1.009.1A	Instruments holder		1	

NOTES	NO.	CODE NO.	DESCRIPTION	VALIDITY	Q.TY	
-------	-----	----------	-------------	----------	------	---

DRAWING

024

FRONT HEAD-LIGHT

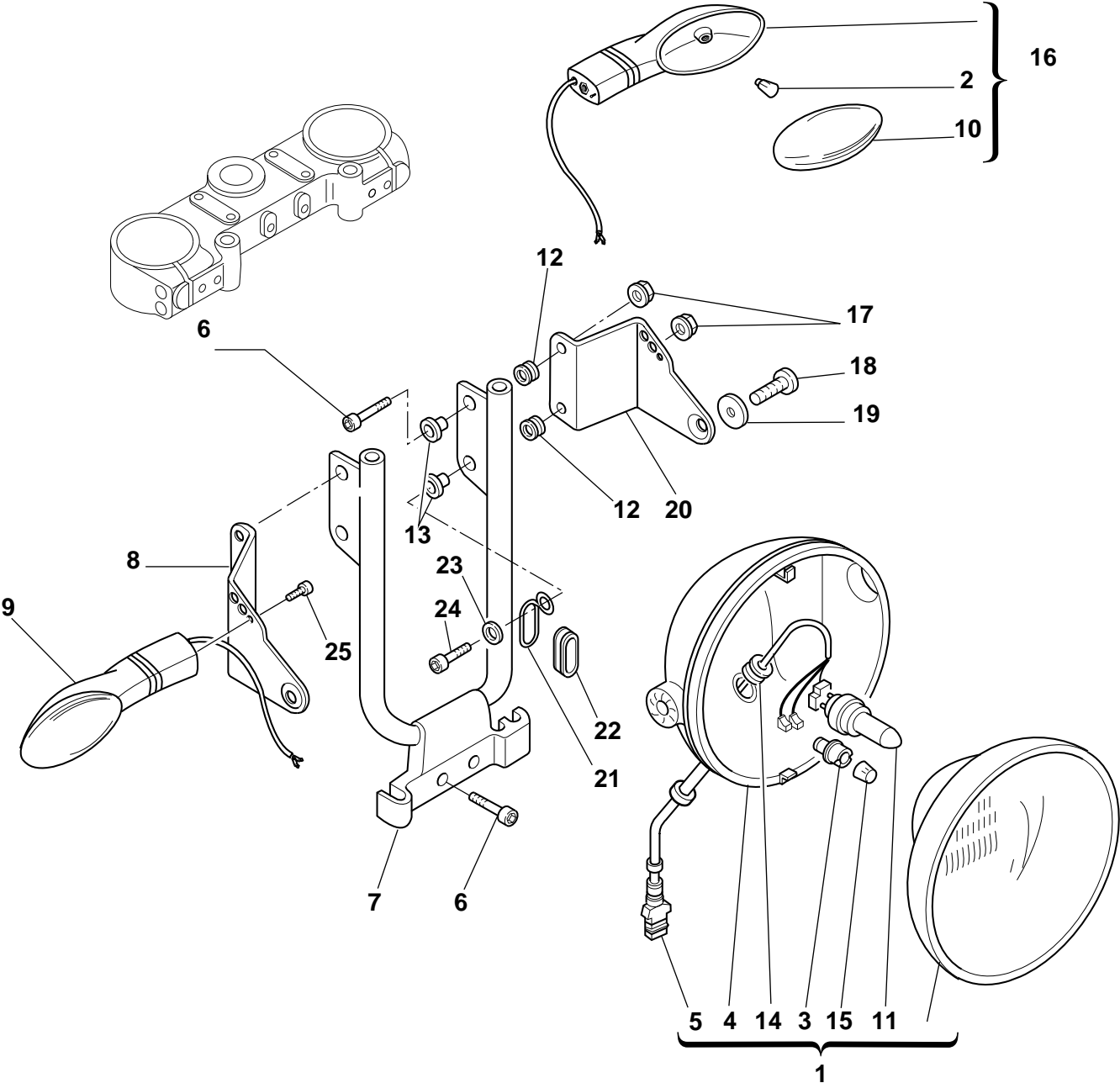

DRAWING

024

FRONT HEAD-LIGHT

NOTES	NO.	CODE NO.	DESCRIPTION	VALIDITY	Q.TY	
	1	520.4.006.1C	Complete headlight		1	
	2	0000.36726	Bulb		2	
	3	521.4.005.1A	Lamp holder		1	
	4	723.1.003.1A	Cap		1	
	5	510.1.075.1A	Electric wiring		1	
	6	60N102509	Screw		5	
	7	829.1.099.1A	Headlight holder		1	
	8	830.1.194.1A	R.H. bracket		1	
	9	530.4.007.2A	Turn indicator		1	
	10	532.4.004.1A	Cup		2	
	11	0796.38.305	Bulb 55/60W		1	
	12	8000.18048	Rubber pad		6	
	13	716.1.022.1A	Spacer		6	
	14	758.1.014.1A	Fairlead		1	
	15	0659.38.226	Bulb 4W		1	
	16	530.4.008.2A	Turn indicator		1	
	17	750.5.001.1A	Nut		4	
	18	707008N01	Screw		2	
	19	841.1.017.1A	Retainer		2	
	20	830.1.195.1A	L.H. bracket		1	
	21	881.1.023.1A	Ring		1	
	22	0797.41.090	Fairlead rubber ring		1	
	23	734306N01	Washer		1	
	24	60N102510	Screw		1	
	25	60N107335	Screw		2	

NOTES	NO.	CODE NO.	DESCRIPTION	VALIDITY	Q.TY	
-------	-----	----------	-------------	----------	------	---

DRAWING

025

PLATE HOLDER - REAR LIGHT

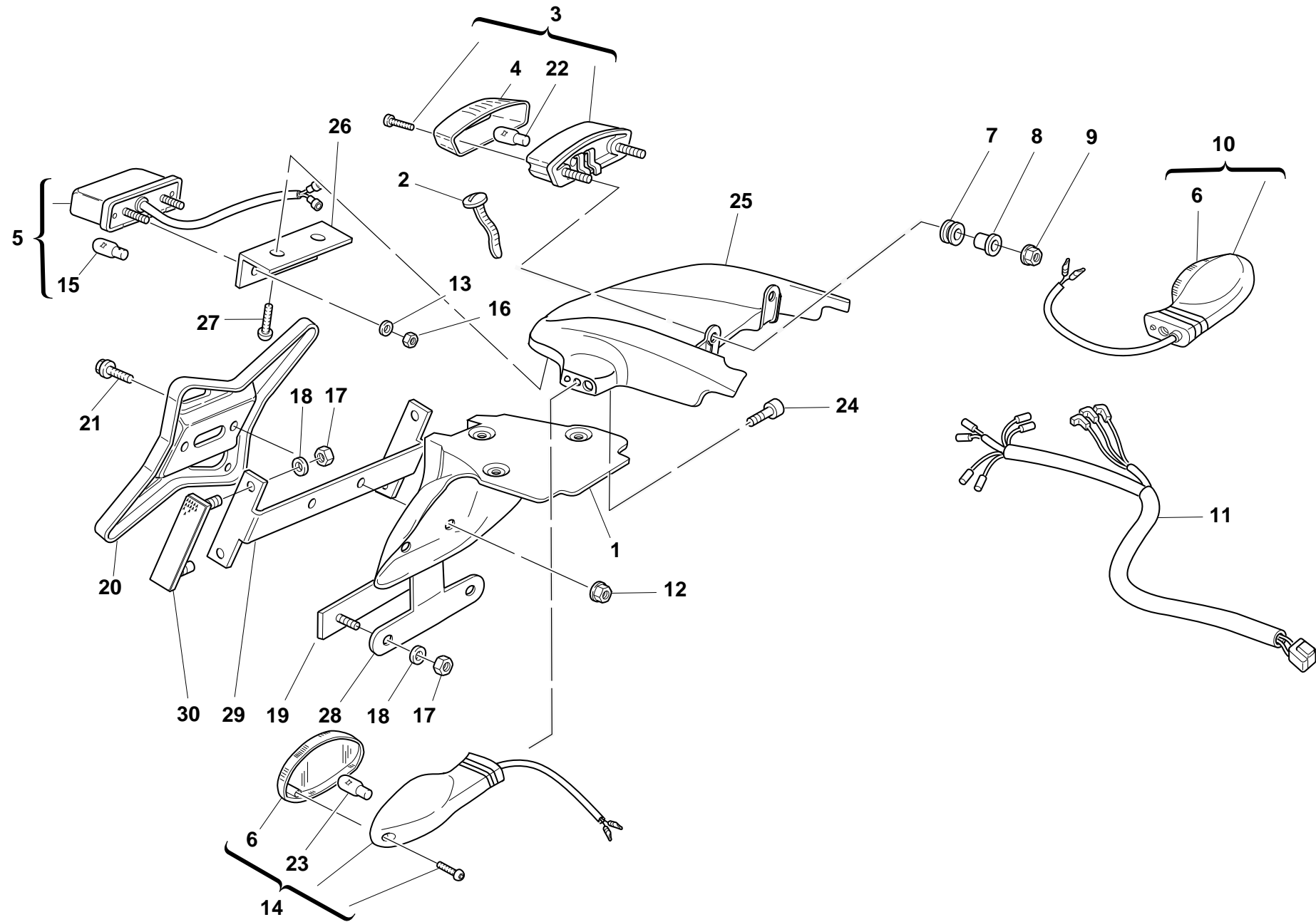

DRAWING

025

PLATE HOLDER - REAR LIGHT

NOTES	NO.	CODE NO.	DESCRIPTION	VALIDITY	Q.TY	
	1	561.1.015.1A	Number plate holder		1	
	2	741.4.020.1A	Clamp		1	
	3	525.4.007.2A	Tail lamp		1	
	4	526.4.003.1A	Cup		1	
	5	525.1.004.2A	Tail lamp		1	
	6	532.4.004.1A	Cup		2	
	7	0797.72.068	Vibration damper pad		2	
	8	0000.44099	Spacer		2	
	9	750.5.001.1A	Nut		2	
	10	530.4.010.2A	Turn indicator		1	
	11	510.1.076.1B	Electric wiring		1	
	12	0000.44240	Nut		2	
	13	60N115548	Washer		2	
	14	530.4.009.2A	Turn indicator		1	
	15	0000.36230	Bulb		1	
	16	729905FN1	El-stop nut		2	
	17	749.5.001.1A	Nut		2	
	18	852.5.001.1A	Washer		2	
	19	529.1.009.1A	Cat's eye		1	
	20	561.1.019.1A	Plate		1	
	21	772.5.012.1A	Screw		2	
	22	390.4.003.1A	Two-light bulb 12V 5/21W		1	
	23	0000.36726	Bulb		2	
	24	60N107335	Screw		2	
	25	565.1.014.1E	Protection		1	
	26	827.1.182.1A	Headlight holder		1	

NOTES	NO.	CODE NO.	DESCRIPTION	VALIDITY	Q.TY	
	27	771.5.617.2B	Screw		2	
	28	827.1.191.1A	Plate		1	
	29	829.1.136.1A	Holder		1	
	30	529.1.006.1A	Cat's eye		2	

DRAWING

026

FORK

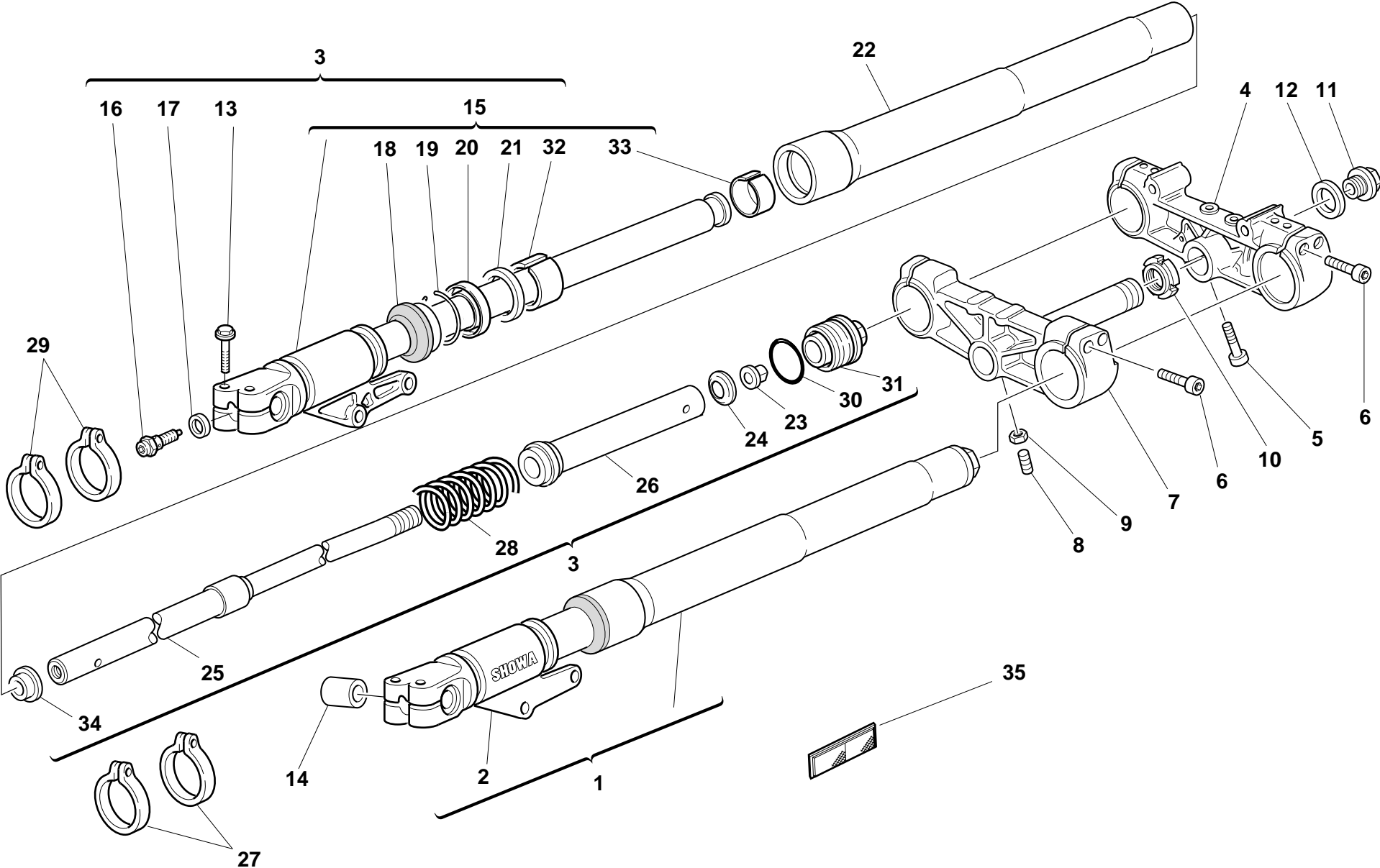

DRAWING 026 FORK

NOTES	NO.	CODE NO.	DESCRIPTION	VALIDITY	Q.TY	
	1	340.2.112.1A	L.H. fork leg assembly		1	
	2	349.1.130.1A	Complete L.H. slider		1	
	3	340.2.111.1A	R.H. fork leg assembly		1	
	4	341.1.017.1B	Steering head		1	
	5	779.5.012.1A	Screw		1	
	6	60N102557	Screw		8	
	7	342.9.013.1A	Steering head base with pin		2	
	8	779.1.099.1A	Special screw		2	
	9	417.9.030.8A	Nut		2	
	10	0795.37.120	Ring nut		2	
	11	873.1.016.1C	Cap		2	
	12	856.1.030.1A	Washer		2	
	13	60N102558	Screw		4	
	14	711.1.033.1A	Wheel spindle bush		2	
	15	349.1.129.1A	Complete R.H. slider		1	
	16	349.1.124.1A	Adjusting screw		2	
	17	349.1.076.1A	Washer		2	
	18	349.1.101.1A	Dust seal		2	
	19	884.1.005.1A	Ring		2	
	20	930.1.005.1A	Seal ring		2	
	21	349.1.102.1A	Check ring		2	
	22	349.1.131.1A	Stanchion tube		1	
	23	349.1.128.1A	Nut		2	
	24	349.1.079.1A	Spring seat retainer		2	
	25	349.1.132.1A	Damper tube		2	
	26	349.1.133.1A	Flexible collar		2	

NOTES	NO.	CODE NO.	DESCRIPTION	VALIDITY	Q.TY	
	27	741.1.021.1A	L.H. Clamp		2	
	28	366.1.035.1A	Spring		2	
	29	741.1.022.1A	R.H. clamp		2	
	30	349.1.087.1A	O-ring		2	
	31	349.2.008.1A	Complete cap		2	
	32	349.1.103.1A	Bush		2	
	33	349.1.104.1A	Bush		2	
	34	349.1.075.1A	Centering ring		2	
	35	529.1.001.1A	Cat's eye		2	

DRAWING

027

FRONT AND REAR WHEELS

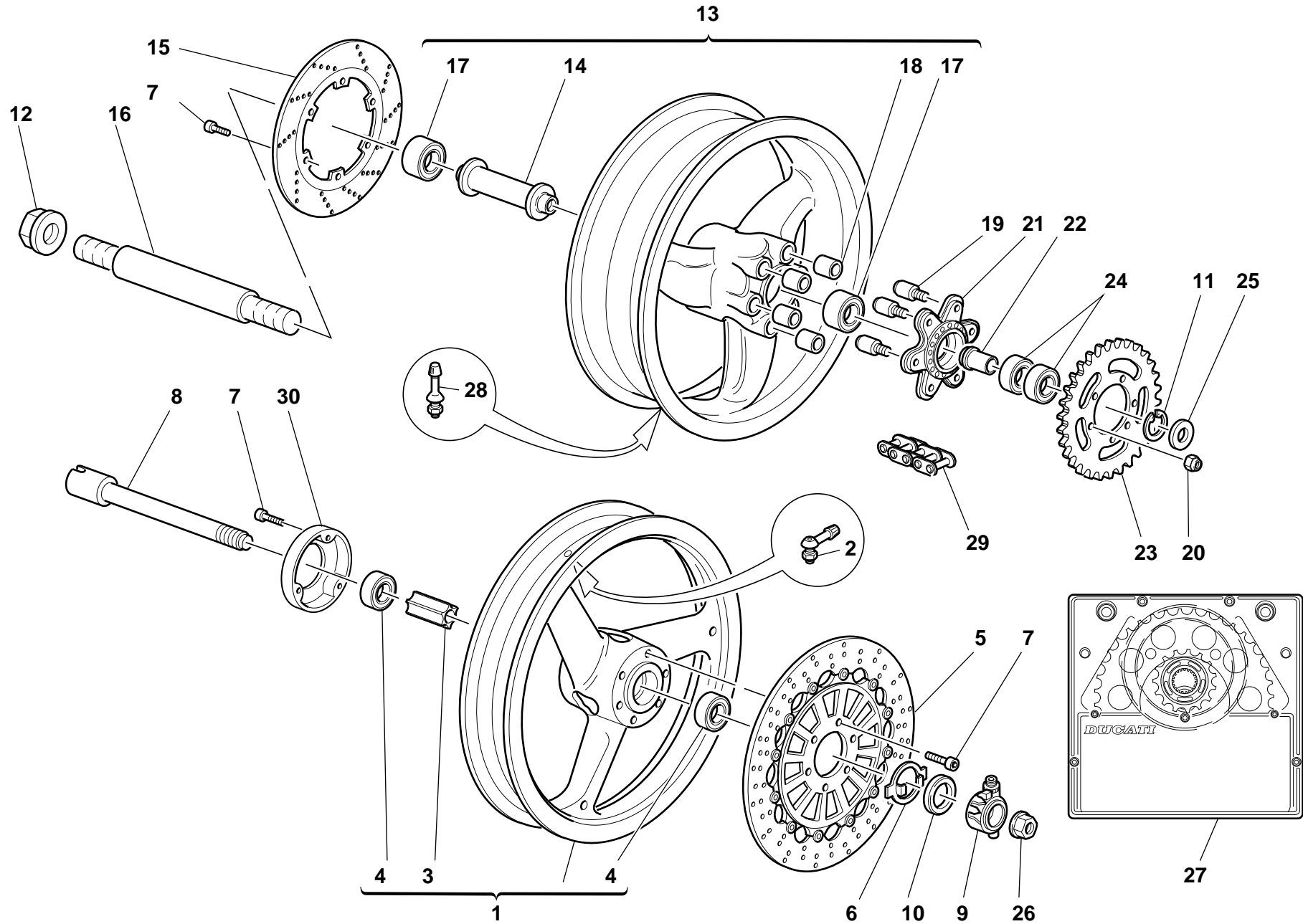

DRAWING

027

FRONT AND REAR WHEELS

NOTES	NO.	CODE NO.	DESCRIPTION	VALIDITY	Q.TY	
	1	501.2.019.1AB	Front wheel rim (BLACK)		1	
	2	497.2.001.2A	Valve		1	
	3	714.1.028.1A	Inner spacer		1	
	4	75162.2566	Bearing		2	
	5	492.4.024.1A	Brake disc		1	
	6	0000.62648	Relay drive ring		1	
	7	771.5.721.2B	Screw		15	
	8	819.1.017.1A	Front wheel spindle		1	
	9	8000.74049	Speedometer transmission		1	
	10	0000.64471	Seal ring		1	
	11	884.4.001.1A	Snap ring		1	
	12	748.1.008.1B	Nut		2	
	13	502.2.023.1AB	Rear wheel rim (BLACK)		1	
	14	714.1.040.1A	Inner spacer		1	
	15	492.4.003.1A	Brake disc		1	
	16	819.1.028.1A	Rear wheel spindle		1	
	17	75163.3268	Bearing		2	
	18	700.1.005.1A	Vibration damper		6	
	19	821.1.009.1B	Pin		6	
	20	748.4.024.1A	Nut		6	
	21	160.1.019.1B	Rear sprocket flange		1	
	22	710.1.006.1A	Bush		1	
	23	494.1.050.3A	Ring gear z=46		1	
	24	75162.2566	Bearing		2	
	25	713.1.032.1A	Spacer		1	
	26	748.1.014.1B	Fork nut		1	

NOTES	NO.	CODE NO.	DESCRIPTION	VALIDITY	Q.TY	
	27	676.2.030.1A	Final drive kit		1	
	28	0803.77.010	Valve		1	
	29	676.4.005.2A	Chain		1	
	30	160.1.071.1A	Cover		1	

DRAWING

028

HALF HANDLEBARS

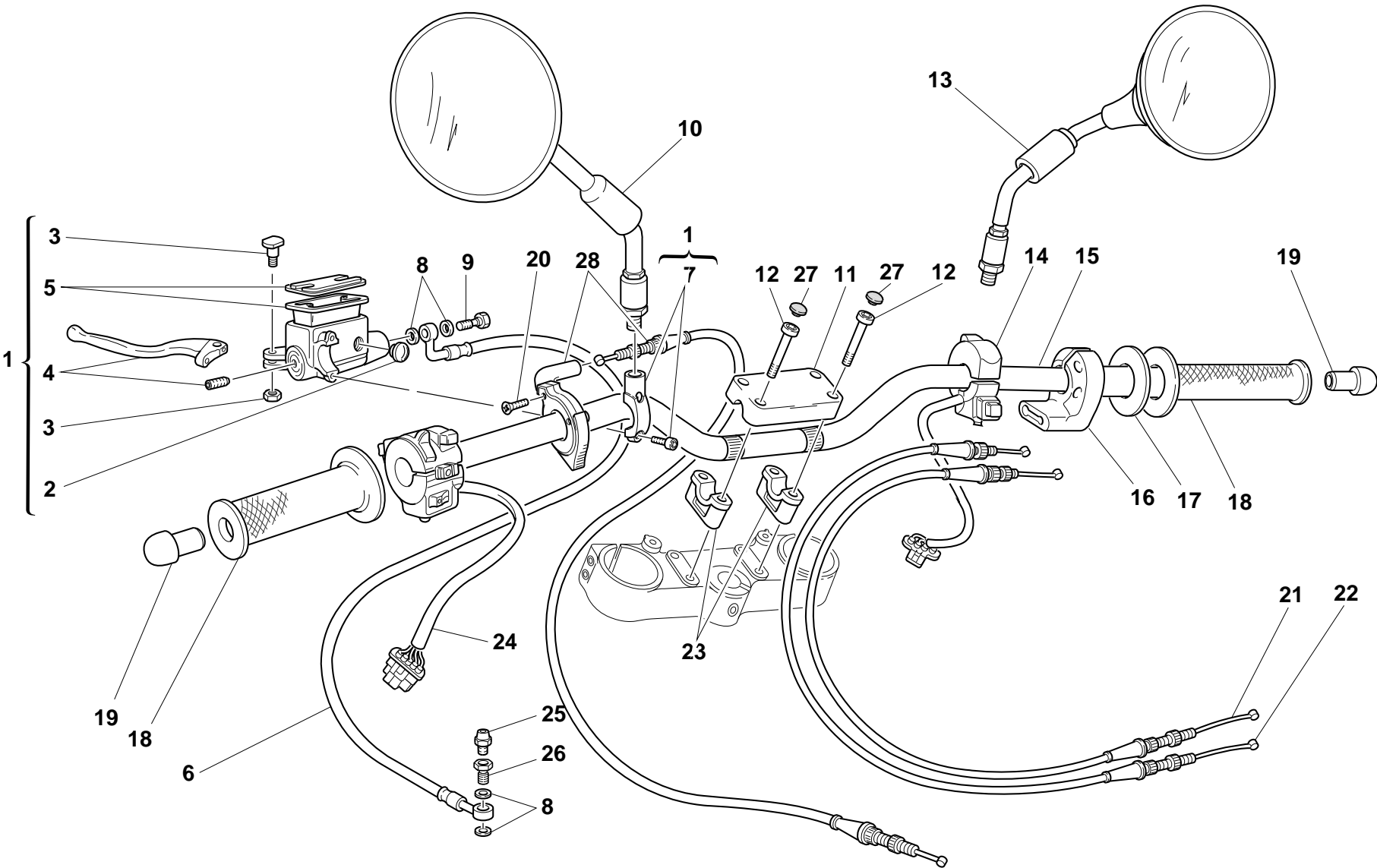

DRAWING

028

HALF HANDLEBARS

NOTES	NO.	CODE NO.	DESCRIPTION	VALIDITY	Q.TY	
	1	630.4.003.1A	Clutch drive pump		1	
	2	626.4.003.1A	Spare inspection window		1	
	3	0000.46664	Spare lever pin		1	
	4	626.1.002.1A	Lever with dowel		1	
	5	0000.46665	Spare cap		1	
	6	632.1.017.2D	Clutch control pipe (METAL PLAITED)		1	
	7	8000.47420	Spare bracket		1	
	8	420.2.001.0A	Gasket th.1		4	
	9	779.1.058.2A	Special screw		1	
	10	523.4.003.1C	L.H. rear-view mirror		1	
	11	360.1.016.1C	Bracket		1	
	12	771.5.001.2B	Screw		4	
	13	523.4.002.1C	R.H. rear-view mirror		1	
	14	650.4.006.2A	R.H. switch		1	
	15	360.1.023.1B	Handlebar		1	
	16	654.4.003.1A	Throttle control		1	
	17	852.1.048.1A	Washer		1	
	18	361.4.003.1A	Grips pair		1	
	19	872.1.028.1A	Cap		2	
	20	777.5.210.2A	Screw		2	
	21	656.1.015.2D	Throttle closing cable		1	
	22	656.1.014.2D	Throttle opening cable		1	
	23	360.1.010.1C	Stud bolt		2	
	24	651.4.007.2A	L.H. switch		1	
	25	0000.33552	Bleed		1	
	26	779.1.082.2A	Filler		1	

NOTES	NO.	CODE NO.	DESCRIPTION	VALIDITY	Q.TY	
	27	0659.37.040	Cap		4	
	28	655.4.003.1A	Starter control transmission		1	

DRAWING

029

FRONT BRAKE

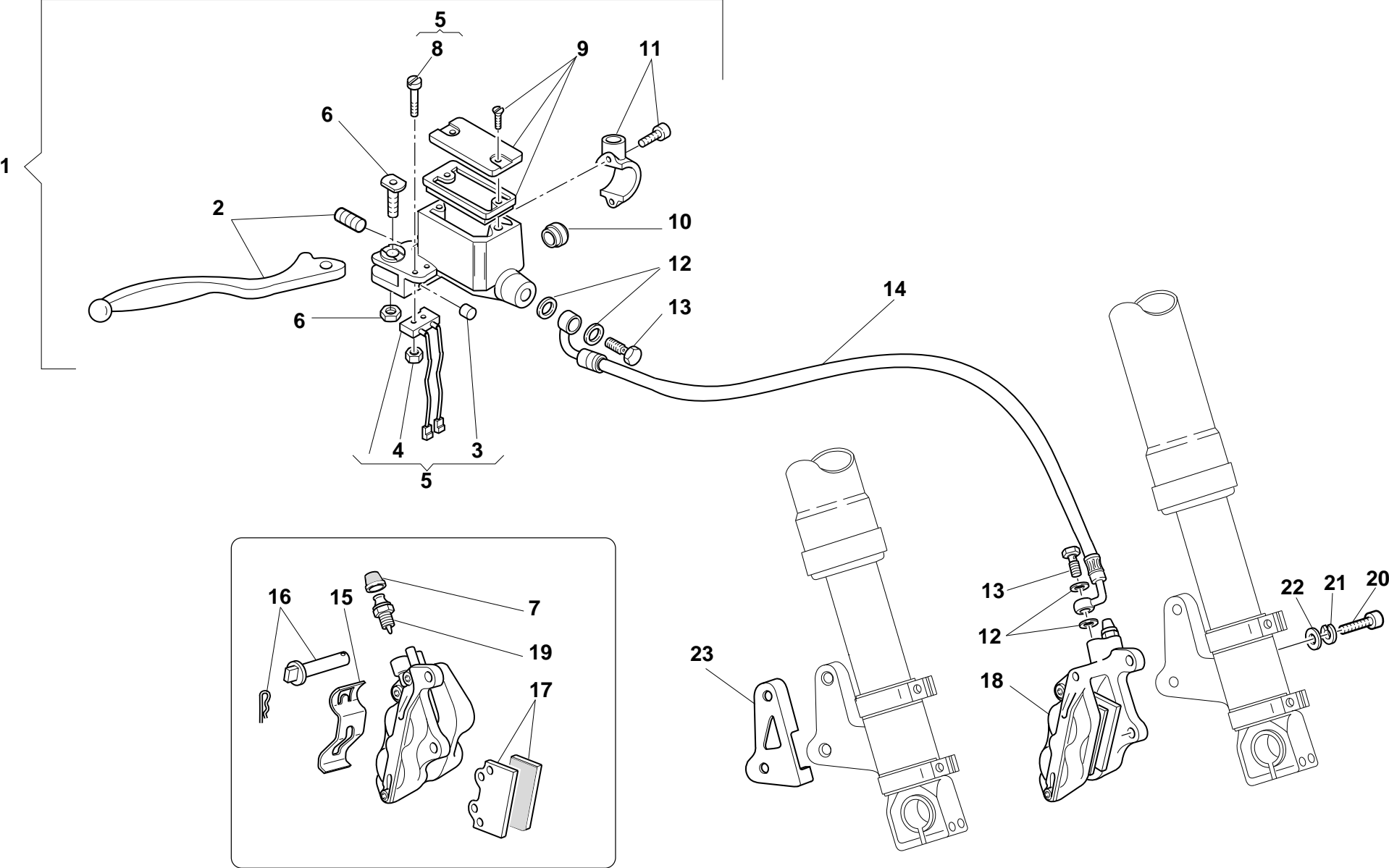

DRAWING 029 FRONT BRAKE

NOTES	NO.	CODE NO.	DESCRIPTION	VALIDITY	Q.TY	
	1	624.4.009.1A	Front brake pump		1	
	2	626.1.002.1A	Lever with dowel		1	
	3	195.4.002.1A	Rubber pad		1	
	4	72465.0214	Nut		2	
	5	539.4.004.1B	Microswitch		1	
	6	0000.46664	Spare lever pin		1	
	7	612.4.005.1A	Dust seal		1	
	8	776.5.307.2A	Screw		2	
	9	0000.46665	Spare cap		1	
	10	626.4.003.1A	Spare inspection window		1	
	11	8000.47420	Spare bracket		1	
	12	420.2.001.0A	Gasket th.1		4	
	13	779.1.058.2A	Special screw		2	
	14	618.4.030.2D	Pump-shunt valve pipe		1	
	15	612.4.017.1A	Spring		1	
	16	612.4.014.1A	Spare pins and spring		1	
	17	613.4.020.1A	Pads pair		1	
	18	610.4.011.2B	L.H. brake caliper		1	
	19	631.4.004.1A	Spare bleed union		1	
	20	771.5.757.2B	Screw		4	
	21	734010N01	Spring washer		4	
	22	734310N01	Washer		4	
	23	247.1.126.1A	Cover		1	

NOTES	NO.	CODE NO.	DESCRIPTION	VALIDITY	Q.TY	
-------	-----	----------	-------------	----------	------	---

DRAWING 030 REAR BRAKE

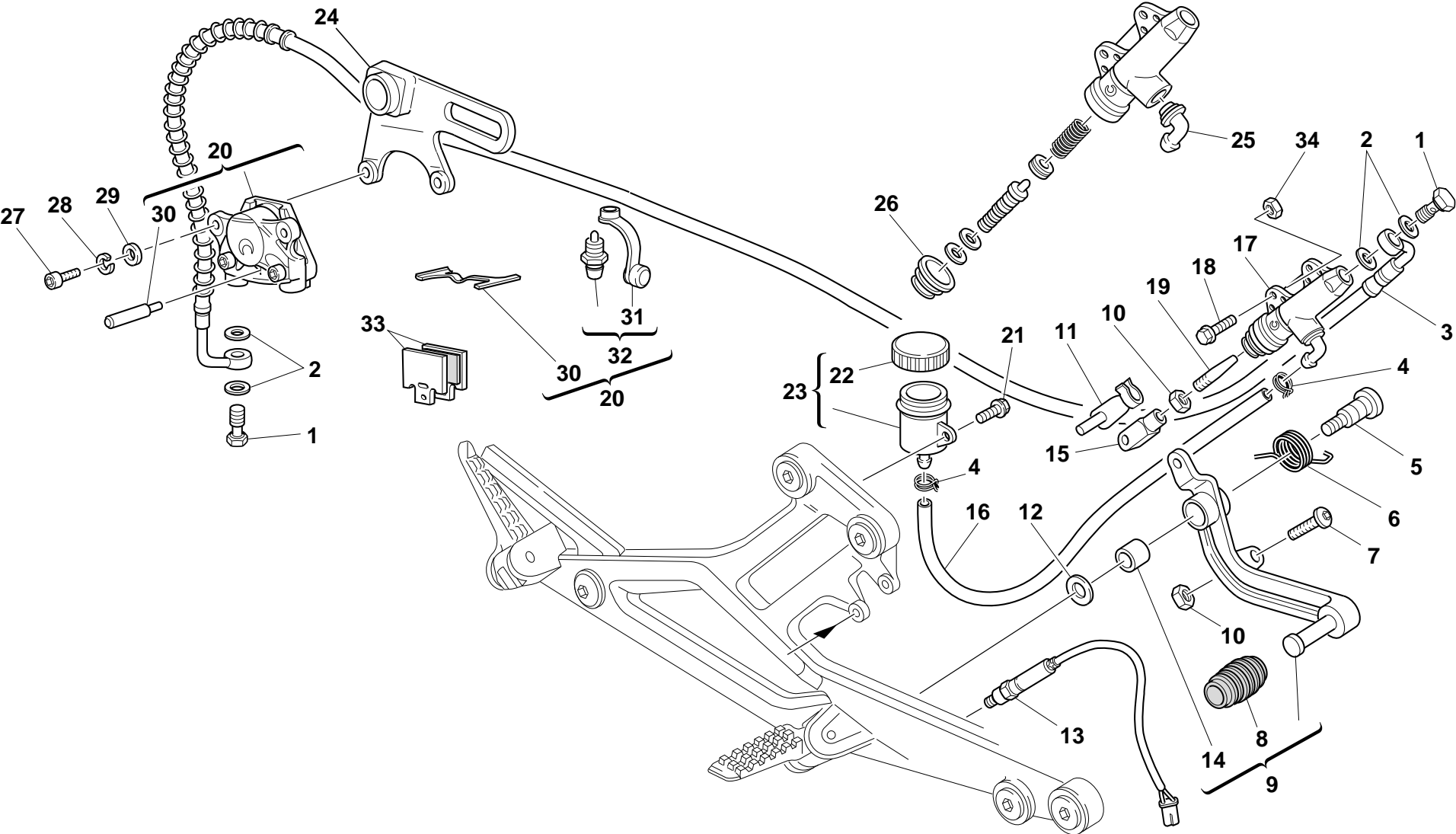

DRAWING 030 REAR BRAKE

NOTES	NO.	CODE NO.	DESCRIPTION	VALIDITY	Q.TY	
	1	779.1.058.2A	Special screw		2	
	2	420.2.001.0A	Gasket th.1		4	
	3	619.4.018.1A	Rear brake line		1	
	4	741.4.043.1A	Clamp		2	
	5	80A0.53548	Pin		1	
	6	799.1.044.1A	Spring		1	
	7	779.1.054.1AA	Special screw		1	
	8	765.1.001.1A	Rubber pad		1	
	9	457.2.007.1A	Brake control lever		1	
	10	417.9.030.6A	Nut		2	
	11	850.1.005.1A	Spring		1	
	12	0000.59485	Washer		1	
	13	539.4.003.1B	Switch		1	
	14	8000.59056	Bush		1	
	15	184.1.001.1A	Fork		1	
	16	877.1.071.1A	Tube		1	
	17	625.4.005.1AB	Rear brake pump		1	
	18	772.5.023.1A	Screw		2	
	19	8000.62586	Adjuster rod		1	
	20	611.4.002.4A	Rear brake caliper		1	
	21	772.5.025.1A	Screw		1	
	22	893.4.005.1A	Cap		1	
	23	585.4.001.1A	Complete oil tank		1	
	24	825.1.005.1A	Caliper holder plate		1	
	25	631.4.008.1A	Spare union		1	
	26	612.4.008.1A	Dust seal		1	

NOTES	NO.	CODE NO.	DESCRIPTION	VALIDITY	Q.TY	
	27	771.5.723.2B	Screw		2	
	28	734008N01	Spring washer		2	
	29	0670.80.010	Washer		2	
	30	0000.48744	Spare pins and spring		1	
	31	612.4.008.1A	Dust seal		1	
	32	0000.39727	Spare bleed union		1	
	33	613.4.028.1A	Pads pair		1	
	34	0404.02.390	Nut		1	

DRAWING

031

FRAME

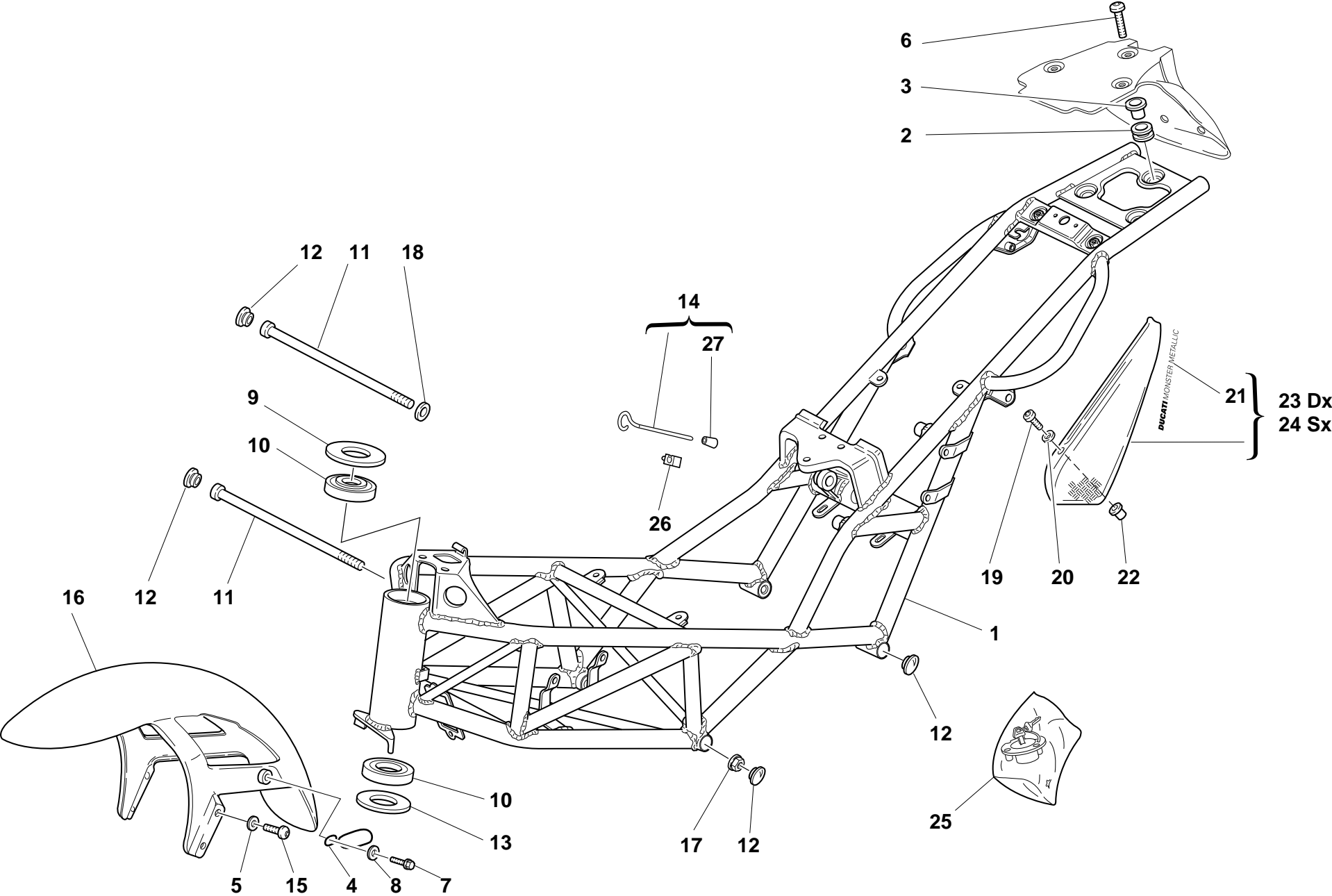

DRAWING

031

FRAME

NOTES	NO.	CODE NO.	DESCRIPTION	VALIDITY	Q.TY	
	1	470.1.044.1BB	Frame		1	
	2	764.1.029.1A	Rubber pad		4	
	3	0000.44099	Spacer		4	
	4	758.1.020.1A	Fairlead		1	
	5	856.1.042.1A	Nylon washer		4	
	6	772.5.023.1A	Screw		4	
	7	734306N01	Washer		1	
	8	8H00.67545	Screw		1	
	9	0691.37.020	Special washer		1	
	10	0691.91.010	Bearing		1	
	11	779.1.213.1A	Screw		2	
	12	872.1.026.1A	Cap		4	
	13	852.1.096.1A	Washer		1	
	14	117.2.027.1A	Rod		1	
	15	772.5.023.1A	Screw		4	
	16	564.1.031.1A	Front mudguard (CARBON)		1	
	17	748.4.002.1A	Nut		1	
	18	734010N01	Spring washer		1	
	19	775.1.002.1A	Screw		4	
	20	0000.63161	Washer		4	
	21	436.1.093.1AA	Sticker "DUCATI MOSTER METALLIC"		2	
	22	0000.63150	Insert		4	
	23	482.1.035.1AA	R.H. body panel		1	
	24	482.1.034.1AA	L.H. body panel		1	
	25	598.2.029.1A	Locks kit		1	
	26	764.1.010.1A	Rubber pad		1	

NOTES	NO.	CODE NO.	DESCRIPTION	VALIDITY	Q.TY	
	27	764.1.015.1A	Push rod		1	

DRAWING

032

GEARCHANGE LEVER - FOOT REST

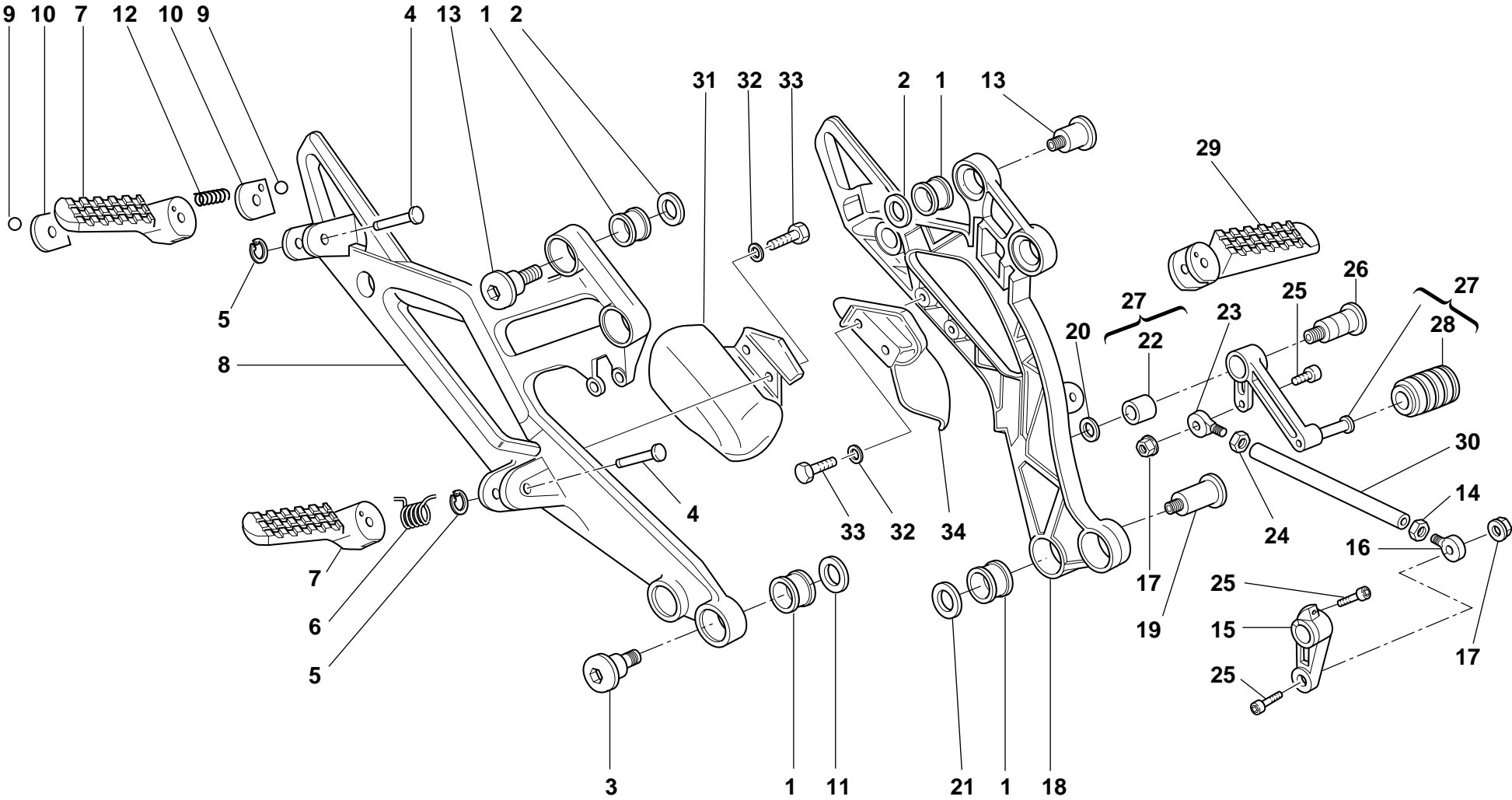

DRAWING

032

GEARCHANGE LEVER - FOOT REST

NOTES	NO.	CODE NO.	DESCRIPTION	VALIDITY	Q.TY	
	1	8000.60683	Vibration damper		8	
	2	852.1.065.1A	Washer		4	
	3	779.1.206.1A	Screw		2	
	4	821.1.090.1A	Pin		4	
	5	0170.91.730	Ring		4	
	6	8000.60700	Spring		2	
	7	8000.62562	R.H. foot-rest		2	
	8	824.1.024.1A	R.H. foot peg holder plate		1	
	9	847.4.002.1A	Ball		2	
	10	827.1.161.1A	Plate		2	
	11	852.1.099.1A	Washer		3	
	12	8000.62655	Spring		2	
	13	779.1.204.1A	Screw		4	
	14	417.9.030.6A	Nut		1	
	15	0370.69.020	Gearchange control lever		1	
	16	76401.0002	Ball joint		1	
	17	763106N01	El-stop nut		2	
	18	824.1.023.1A	L.H. foot peg holder plate		1	
	19	779.1.205.1A	Screw		2	
	20	0000.59485	Washer		1	
	21	716.1.056.1A	Spacer		1	
	22	8000.59056	Bush		1	
	23	76401.0003	Ball joint		1	
	24	747.5.001.1A	L.H. nut		1	
	25	779.5.001.1A	Screw		1	
	26	80A0.53548	Pin		1	

NOTES	NO.	CODE NO.	DESCRIPTION	VALIDITY	Q.TY	
	27	456.2.009.1A	Gearchange lever		1	
	28	765.1.001.1A	Rubber pad		1	
	29	8000.62563	L.H. foot-rest		2	
	30	117.1.028.1A	Gearbox transmission rod		1	
	31	460.1.038.1B	R.H. protection		1	
	32	0670.72.010	Washer		4	
	33	60N101077	Screw		4	
	34	460.1.039.1B	L.H. protection		1	

DRAWING **033** REAR FORK

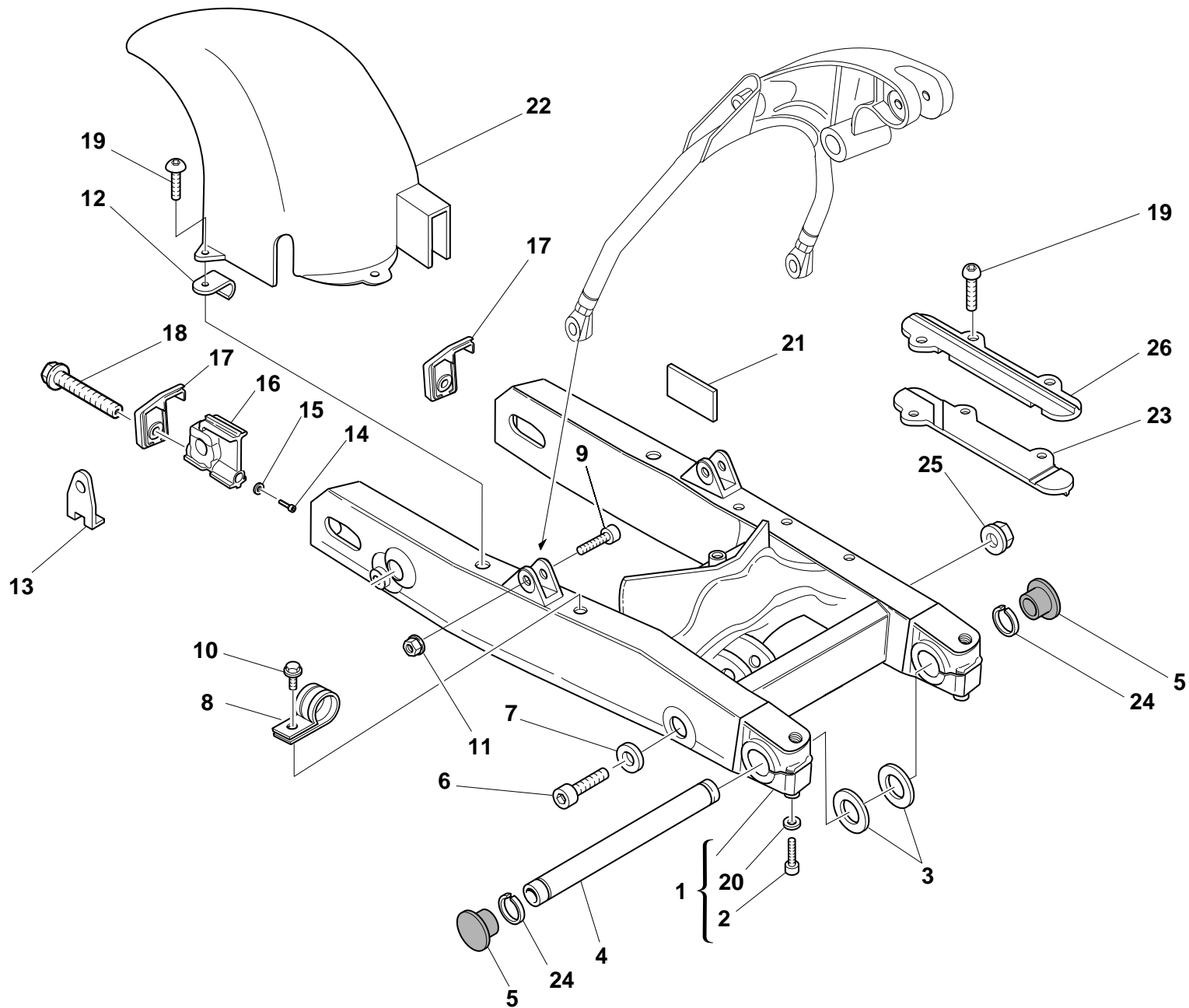

DRAWING

033

REAR FORK

NOTES	NO.	CODE NO.	DESCRIPTION	VALIDITY	Q.TY	
	1	370.1.019.1B	Swingarm		1	
	2	60N102584	Screw		2	
	3	852.1.001.1A	Shim th. 1.8		2	
	3	852.1.002.1A	Shim th. 0.2		2	
	4	369.1.004.1A	Swingarm pivot		1	
	5	872.1.019.1A	Cap		2	
	6	771.1.001.1A	Special screw		1	
	7	734310N01	Washer		1	
	8	741.4.062.1A	Clip		1	
	9	779.1.002.1B	Special screw		2	
	10	8A00.67997	Screw		1	
	11	729908FN1	Nut		2	
	12	760.1.012.2A	Clip		1	
	13	374.1.012.1A	Plate		2	
	14	771.5.004.2B	Screw		2	
	15	852.1.079.1A	Washer		2	
	16	373.1.024.1B	Sliding shoe		2	
	17	373.1.023.1B	Cover		2	
	18	779.1.037.1A	Screw		2	
	19	779.1.119.2A	Screw		9	
	20	0670.92.190	Shim th. 2		2	
	21	433.1.212.1A	Plate		1	
	22	565.1.018.1B	Rear mudguard		1	
	23	447.1.022.1AB	Lower chain sliding shoe (GREY)		1	
	24	884.4.007.1A	Snap ring		2	
	25	763010N01	El-stop nut		1	

NOTES	NO.	CODE NO.	DESCRIPTION	VALIDITY	Q.TY	
	26	447.1.024.1AB	Upper chain sliding shoer (GREY)		1	

DRAWING

034

REAR SUSPENSION

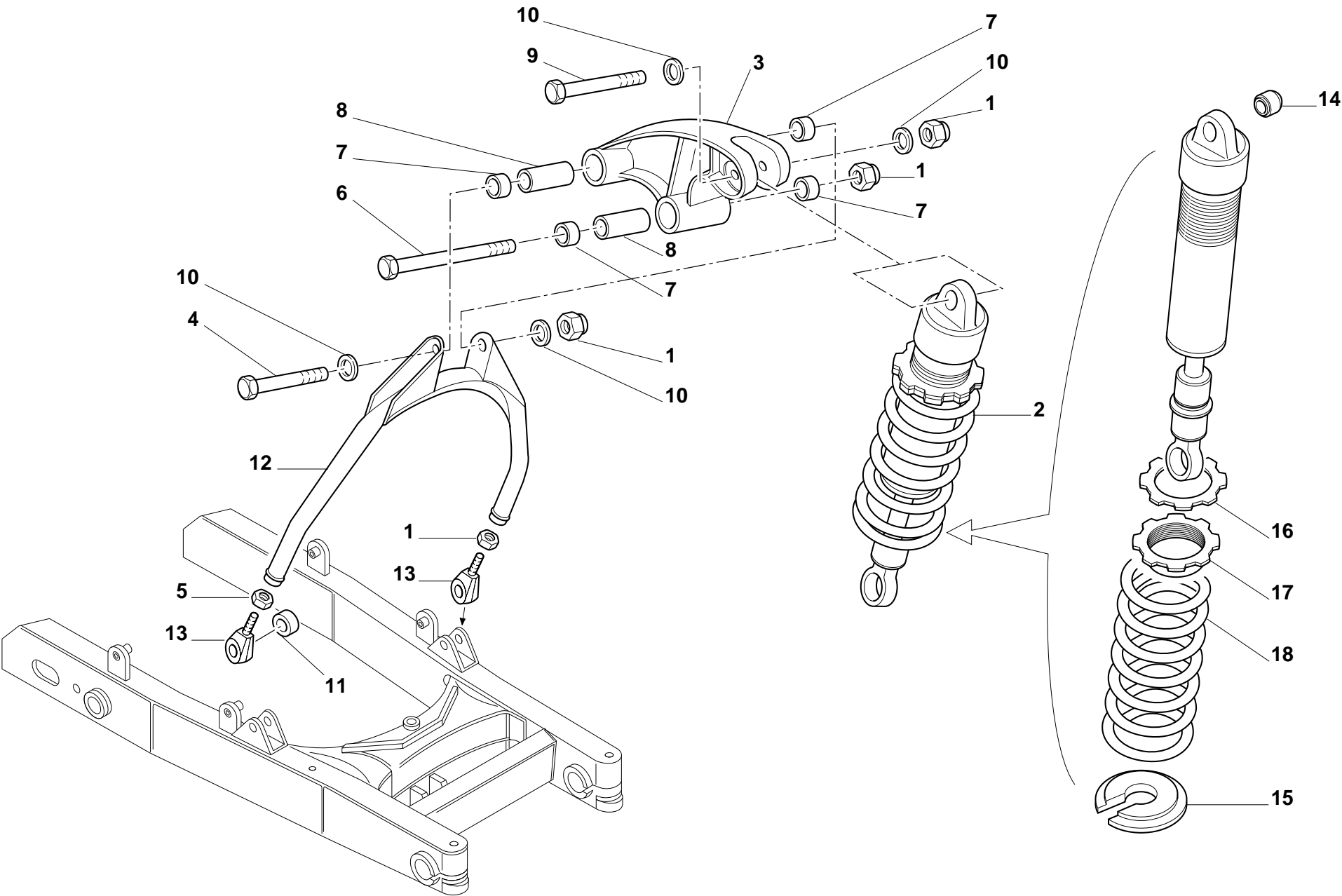

DRAWING

034

REAR SUSPENSION

NOTES	NO.	CODE NO.	DESCRIPTION	VALIDITY	Q.TY	
	1	763010N01	El-stop nut		3	
	2	365.2.018.1A	Shock absorber		1	
	3	372.1.002.2A	Rocker assembly		1	
	4	770.5.687.2C	Screw		1	
	5	750.1.010.1A	Nut		2	
	6	779.1.005.1A	Screw		1	
	7	76400.1514	Needle bearing		4	
	8	715.1.001.1A	Spacer		2	
	9	771.1.012.1A	Special screw		1	
	10	0670.59.010	Shim		5	
	11	712.1.008.1A	Bush		2	
	12	371.1.003.2BA	Complete fork (GOLD)		1	
	13	76401.0006	Ball joint		2	
	14	366.1.020.1A	Ball joint		2	
	15	366.1.019.1A	Spring seat		1	
	16	366.1.016.1A	Ring nut		1	
	17	366.1.017.1A	Ring nut		1	
	18	366.1.018.1A	Spring		1	

NOTES	NO.	CODE NO.	DESCRIPTION	VALIDITY	Q.TY	

DRAWING

035

AIR INDUCTION - OIL VENT

NOTES	NO.	CODE NO.	DESCRIPTION	VALIDITY	Q.TY	
	1	442.2.012.1A	Air filter box		1	
	2	774.5.002.1A	Self-tapping screw		12	
	3	442.1.007.1A	Upper half-case		1	
	4	788.1.027.1A	Gasket		1	
	5	442.1.012.1C	Lower half-case		1	
	6	877.2.002.1A	Tube		1	
	7	760.1.003.1A	Hook		4	
	8	74223.1045	Spring pin		4	
	9	772.5.023.1A	Screw		1	
	10	716.1.022.1A	Spacer		5	
	11	8000.18048	Rubber pad		5	
	12	801.1.009.1A	Hose		2	
	13	741.4.068.1A	Clamp		2	
	14	741.4.002.1A	Clamp		3	
	15	876.1.055.1A	Breather pipe		1	
	16	0370.98.610	Filter element		1	
	17	772.5.024.1A	Screw		2	
	18	585.1.013.1A	Oil breather tank		1	
	19	876.1.051.1A	Breather pipe		1	
	20	779.1.008.1A	Screw		1	
	21	60N102511	Screw		1	
	22	135.1.008.2A	Air funnel		2	
	23	246.1.046.3A	Filter case cover		1	
	24	0370.38.850	Plate		1	

NOTES	NO.	CODE NO.	DESCRIPTION	VALIDITY	Q.TY	
-------	-----	----------	-------------	----------	------	---

DRAWING

036

FUEL TANK

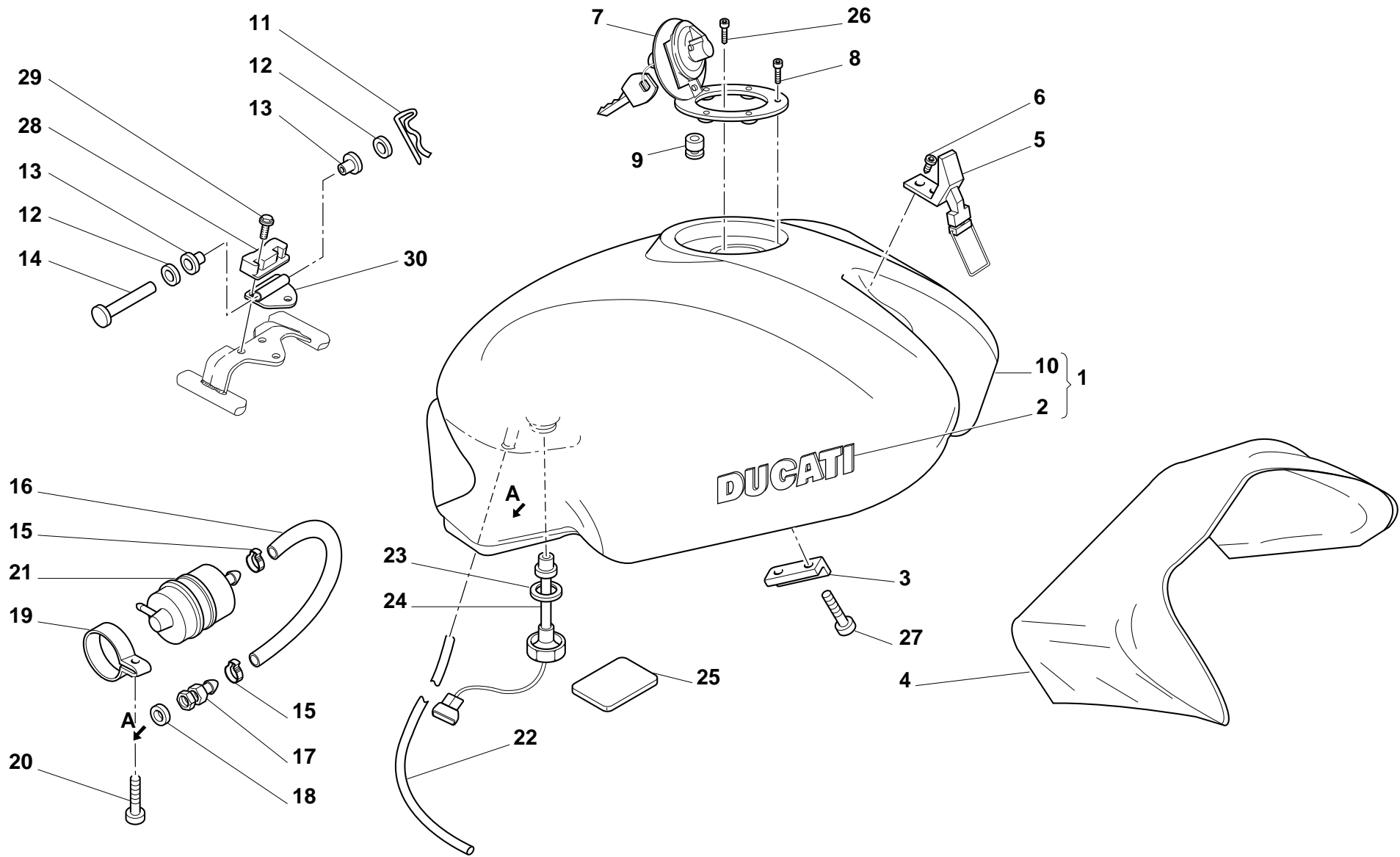

DRAWING

036

FUEL TANK

NOTES	NO.	CODE NO.	DESCRIPTION	VALIDITY	Q.TY	
	1	586.1.033.2AG	Fuel tank (GREY)		1	
	1	586.1.033.2AH	Fuel tank (BLACK)		1	
	1	586.1.033.2AL	Tank (NIGHT BLUE)		1	
	1	586.1.033.2AM	Tank (VIOLET)		1	
	1	586.1.033.2AN	Fuel tank (RED)		1	
	1	586.1.033.2AP	Fuel tank (BLUE)		1	
	2	435.1.095.1AA	Sticker "DUCATI" (light)		2	
	2	435.1.095.1BA	Sticker "DUCATI" (dark)		2	
	3	866.1.039.2A	Rubber pad		2	
	4	486.1.047.1A	Panel		1	
	5	760.4.006.1B	Hook		1	
	6	777.5.019.7E	Screw		2	
	7	895.4.001.2A	Tank cap		1	
	8	771.5.045.7E	Screw		3	
	9	791.1.012.1A	Gasket		1	
	10	586.3.033.2A	Fuel tank (unpainted)		1	
	11	0000.62705	Split pin		1	
	12	80C0.05893	Shim		2	
	13	712.1.013.1A	Bush		2	
	14	821.1.028.2B	Pin		1	
	15	741.4.063.1A	Clamp		2	
	16	590.1.074.1A	Union/filter pipe		1	
	17	814.1.051.1A	Union		1	
	18	420.2.000.7A	Copper gasket		1	
	19	741.4.051.1A	Clamp		1	
	20	772.5.003.1A	Screw		1	

NOTES	NO.	CODE NO.	DESCRIPTION	VALIDITY	Q.TY	
	21	425.4.006.1A	Fuel filter		1	
	22	590.1.136.1A	Breather pipe		1	
	23	789.1.001.1A	Gasket		1	
	24	592.1.008.3A	Fuel level gauge		1	
	25	433.1.158.1A	Plate		1	
	26	771.5.040.2B	Screw		1	
	27	779.5.004.1A	Screw		4	
	28	866.1.037.1A	Pad		1	
	29	60N102504	Screw		2	
	30	80B0.62672	Bracket		1	

DRAWING **037** SEAT

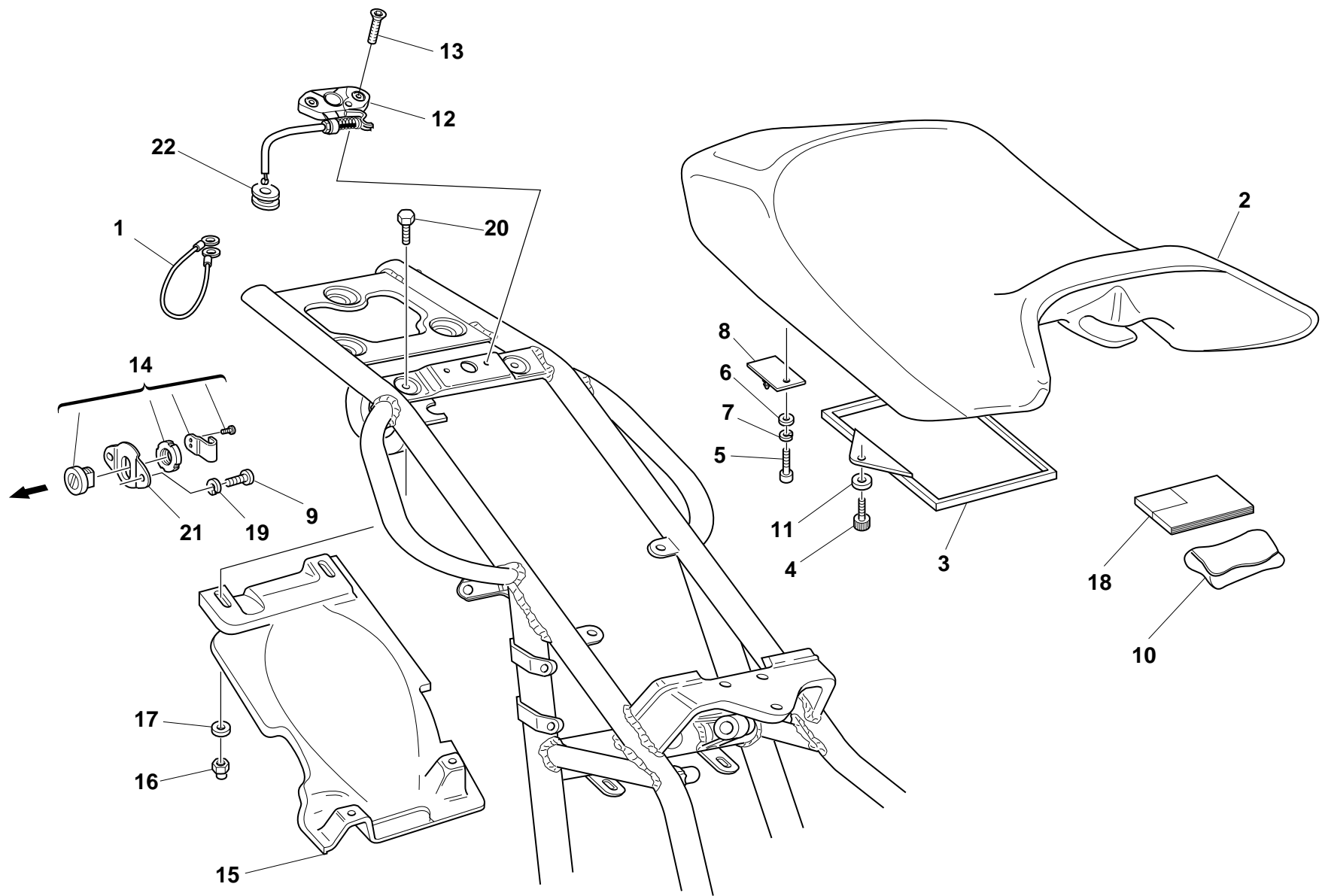

DRAWING 037 SEAT

NOTES	NO.	CODE NO.	DESCRIPTION	VALIDITY	Q.TY	
	1	732.1.007.1A	Helmet anti-theft wire		1	
	2	595.1.036.1A	Seat padding		1	
	3	247.1.086.1A	Cover		1	
	4	779.1.104.1A	Special screw		3	
	5	779.5.010.1A	Screw		1	
	6	734306N01	Washer		1	
	7	734006N01	Spring washer		1	
	8	829.2.237.1A	Pin		1	
	9	60N102482	Screw		9	
	10	697.2.006.1B	Tool bag		1	
	11	8000.56391	Nylon washer		1	
	12	732.2.010.2A	Flexible cable		1	
	13	777.5.036.2B	Screw		2	
	14	598.2.019.1A	Seat lock		1	
	15	565.1.017.2A	Mudflap		1	
	16	0000.44240	Nut		4	
	17	0670.72.010	Washer		4	
	18	913.7.060.1H	Owner's manual		1	
	19	734005N01	Spring washer		2	
	20	60N101077	Screw		2	
	21	829.1.236.1A	Plate		1	
	22	764.1.029.1A	Rubber pad		1	

NOTES	NO.	CODE NO.	DESCRIPTION	VALIDITY	Q.TY	
-------	-----	----------	-------------	----------	------	---

DRAWING

038

MARKING PLATES

OBJECTS IN MIRROR ARE
CLOSER THAN THEY APPEAR
Cod.43311661A

2

CAUTION

NEVER FILL TANK SO FUEL LEVEL RISES INTO FILLER
NECK. IF TANK IS OVERFILLED, HEAT MAY CAUSE
FUEL TO EXPAND AND FLOW INTO EVAPORATIVE
EMISSION CONTROL SYSTEM RESULTING IN HARD
STARTING AND ENGINE HESITATION.
Cod.43311641A

3

HELMET HOLDER
UNDER THE SEAT

1

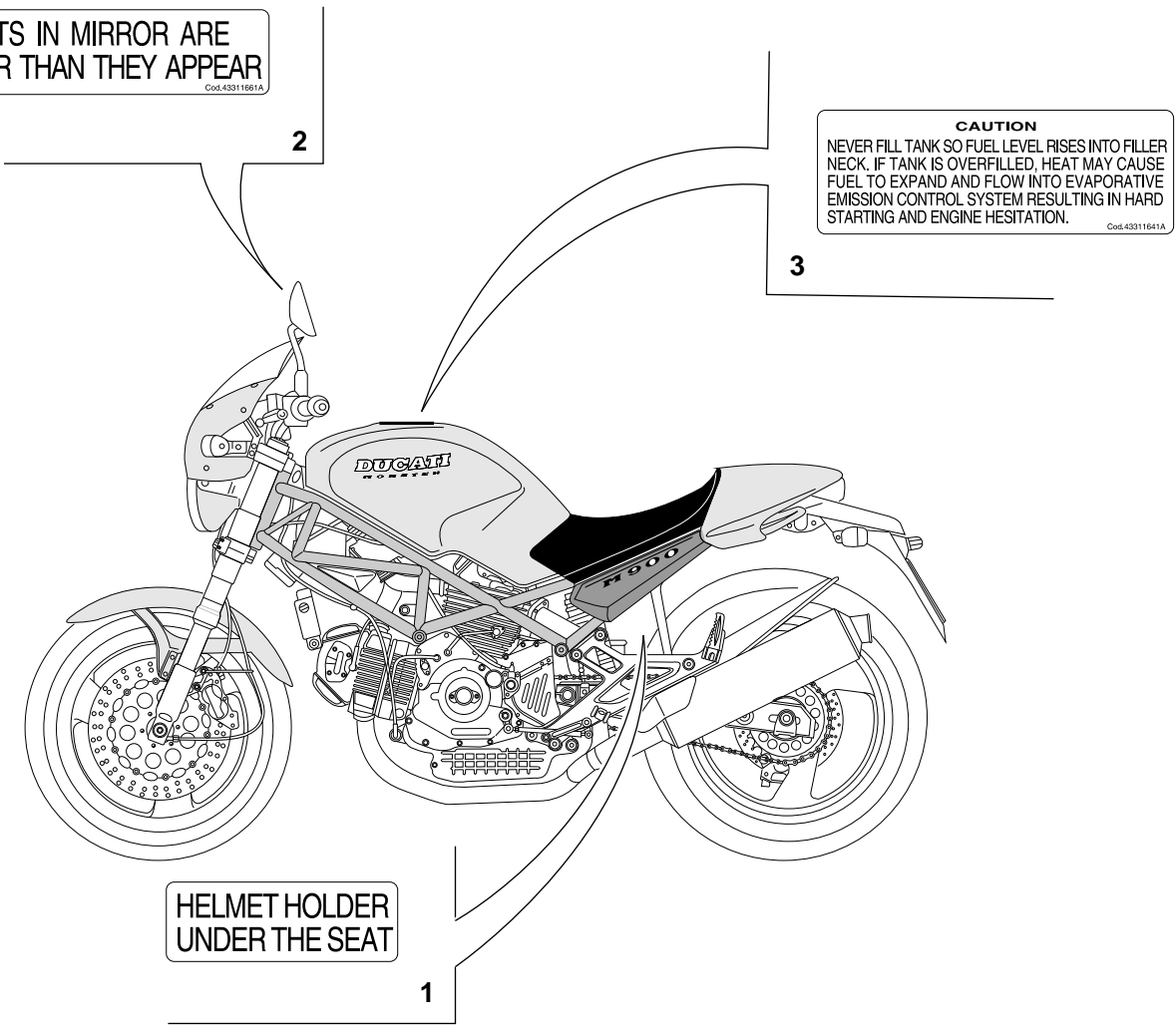

DRAWING 038 MARKING PLATES

NOTES	NO.	CODE NO.	DESCRIPTION	VALIDITY	Q.TY	
	1	433.1.170.1A	Sticker		1	
	2	433.1.166.1A	Label		2	
	3	433.1.164.1A	Sticker		1	

NOTES	NO.	CODE NO.	DESCRIPTION	VALIDITY	Q.TY	
-------	-----	----------	-------------	----------	------	---

VERNICI

PAINTS

VERNIS

SLACKEN

LACAS

Colore	Codice
Paint	Code
Vernis	Code PPG
Slacken	Code
Lacas	Codice

Viola *0008

Nero *0009

Rosso *0010

Grigio *0011

Blu *0012

Blu notte *0013

"Nero DARK DUCATI" 291.501

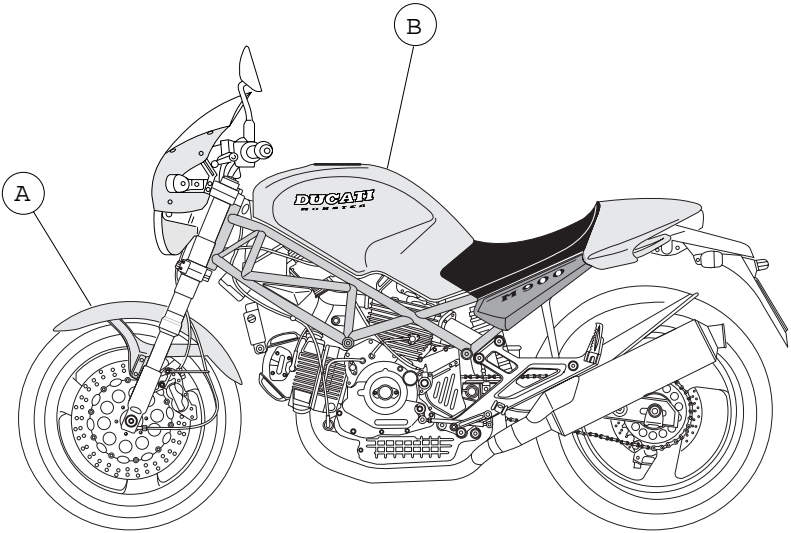

A Front fender
B Fuel tank

INDEX

CODE No.	Drwg.	POS. N.	CODE No.	Drwg.	POS. N.	CODE No.	Drwg.	POS. N.	CODE No.	Drwg.	POS. N.	CODE No.	Drwg.	POS. N.
0000.16132	20	3	0000.63161	31	20	0369.46.270	12	30	0400.29.125	13	17	0660.47.235	6	8
0000.30326	22	10	0000.64471	27	10	0369.46.285	12	25	0400.29.126	13	17	0660.47.236	6	8
0000.33552	28	25	0000.66526	20	38	0369.46.290	12	23	0400.29.126	2	34	0660.47.290	6	6
0000.36230	25	15	0000.66527	20	37	0370.29.010	13	22	0400.49.240	11	18	0660.49.053	9	17
0000.36726	24	2	0000.70139	1.1	2	0370.29.020	13	16	0400.49.240	5	13	0660.49.268	10	13
0000.36726	25	23	0000.72924	17	16	0370.38.484	20	9	0404.02.390	22	4	0660.49.920	10	34
0000.39727	30	32	0011.52.010	10	23	0370.38.850	35	24	0404.02.390	30	34	0660.50.020	12	8
0000.41039	21	10	0124.40.050	12	9	0370.54.985	16	14	0504.03.085	2	5	0660.70.065	9	4
0000.44099	25	8	0124.40.060	8	25	0370.69.020	32	15	051.2.001.1A	1	3	0660.92.240	14	15
0000.44099	31	3	0150.70.120	5	20	0370.84.005	22	1	0619.47.030	6	12	0660.92.240	15	10
0000.44119	1	15	0150.70.120	9	28	0370.92.050	13	12	0619.50.065	12	17	0660.92.245	14	15
0000.44120	1	16	0150.92.280	2	5	0370.92.390	14	5	0619.84.015	22	2	0660.92.245	15	10
0000.44240	17	15	0170.91.730	32	5	0370.92.390	15	2	0619.92.180	14	8	0660.92.310	13	18
0000.44240	25	12	0204.70.105	13	7	0370.92.395	14	5	0619.92.180	15	8	0665.49.365	10	42
0000.44240	37	16	0214.07.350	2	22	0370.92.395	15	2	0647.29.040	12	15	0665.49.680	5	8
0000.46664	28	3	0214.07.350	8	18	0370.92.396	14	5	0647.70.010	14	12	0670.13.075	2	11
0000.46664	29	6	0250.70.050	17	11	0370.92.396	15	2	0647.70.010	15	20	0670.13.080	2	12
0000.46665	28	5	0250.70.223	16	3	0370.92.397	14	5	0647.92.170	4	17	0670.16.023	3	19
0000.46665	29	9	0251.47.050	3	28	0370.92.397	15	2	0659.37.040	28	27	0670.16.145	3	6
0000.48744	30	30	0251.47.054	3	28	0370.98.610	35	16	0659.38.226	24	15	0670.16.150	3	12
0000.56803	20	46	0272.91.090	2	8	0375.92.210	14	13	0660.13.060	2	19	0670.16.155	3	4
0000.59485	30	12	0364.99.020	17	17	0375.92.210	15	19	0660.13.070	2	13	0670.16.163	3	24
0000.59485	32	20	0367.49.275	10	11	0377.49.270	10	6	0660.13.143	2	9	0670.16.164	3	24
0000.62648	27	6	0369.38.530	12	24	0400.09.050	2	21	0660.13.165	2	25	0670.16.170	3	25
0000.62705	36	11	0369.38.530	21	2	0400.16.190	13	14	0660.29.030	13	9	0670.16.171	3	25
0000.62729	10	35	0369.38.540	21	3	0400.17.030	7	1	0660.47.040	6	13	0670.16.184	3	1
0000.63150	31	22	0369.38.610	21	4	0400.29.040	8	26	0660.47.230	6	8	0670.16.184	3	24

INDEX

CODE No.	Drwg.	POS. N.	CODE No.	Drwg.	POS. N.	CODE No.	Drwg.	POS. N.	CODE No.	Drwg.	POS. N.	CODE No.	Drwg.	POS. N.
0670.16.185	3	1	0723.92.502	013	17	0723.92.515	014	17	0723.92.529	013	17	0723.92.645	014	17
0670.38.485	20	8	0723.92.502	014	17	0723.92.516	013	17	0723.92.529	014	17	0723.92.655	013	17
0670.46.030	12	36	0723.92.503	013	17	0723.92.516	014	17	0723.92.530	013	17	0723.92.655	014	17
0670.46.040	12	21	0723.92.503	014	17	0723.92.517	013	17	0723.92.530	014	17	0723.92.675	013	17
0670.49.310	9	26	0723.92.504	013	17	0723.92.517	014	17	0723.92.535	013	17	0723.92.675	014	17
0670.49.910	9	21	0723.92.504	014	17	0723.92.518	013	17	0723.92.535	014	17	0723.92.685	013	17
0670.59.010	34	10	0723.92.505	013	17	0723.92.518	014	17	0723.92.545	013	17	0723.92.685	014	17
0670.72.010	20	15	0723.92.505	014	17	0723.92.519	013	17	0723.92.545	014	17	0723.92.695	013	17
0670.72.010	32	32	0723.92.506	013	17	0723.92.519	014	17	0723.92.555	013	17	0723.92.695	014	17
0670.72.010	37	17	0723.92.506	014	17	0723.92.520	013	17	0723.92.555	014	17	0723.92.705	013	17
0670.80.010	30	29	0723.92.507	013	17	0723.92.520	014	17	0723.92.565	013	17	0723.92.705	014	17
0670.92.010	10	8	0723.92.507	014	17	0723.92.521	013	17	0723.92.565	014	17	0723.92.715	013	17
0670.92.190	14	8	0723.92.508	013	17	0723.92.521	014	17	0723.92.575	013	17	0723.92.715	014	17
0670.92.190	15	8	0723.92.508	014	17	0723.92.522	013	17	0723.92.575	014	17	0723.92.725	013	17
0670.92.190	33	20	0723.92.509	013	17	0723.92.522	014	17	0723.92.585	013	17	0723.92.725	014	17
0675.03.210	1	17	0723.92.509	014	17	0723.92.523	013	17	0723.92.585	014	17	0723.92.735	013	17
0675.49.540	5	18	0723.92.510	013	17	0723.92.523	014	17	0723.92.595	013	17	0723.92.735	014	17
0691.37.020	31	9	0723.92.510	014	17	0723.92.524	013	17	0723.92.595	014	17	0723.92.745	013	17
0691.91.010	31	10	0723.92.511	013	17	0723.92.524	014	17	0723.92.605	013	17	0723.92.745	014	17
0691.91.030	20	28	0723.92.511	014	17	0723.92.525	013	17	0723.92.605	014	17	0727.92.050	013	15
0691.91.030	20	30	0723.92.512	013	17	0723.92.525	014	17	0723.92.615	013	17	0727.92.050	014	15
0723.92.239	14	19	0723.92.512	014	17	0723.92.526	013	17	0723.92.615	014	17	0727.92.051	013	15
0723.92.239	15	16	0723.92.513	013	17	0723.92.526	014	17	0723.92.625	013	17	0727.92.051	014	15
0723.92.500	013	17	0723.92.513	014	17	0723.92.527	013	17	0723.92.625	014	17	0727.92.052	013	15
0723.92.500	014	17	0723.92.514	013	17	0723.92.527	014	17	0723.92.635	013	17	0727.92.052	014	15
0723.92.501	013	17	0723.92.514	014	17	0723.92.528	013	17	0723.92.635	014	17	0727.92.053	013	15
0723.92.501	014	17	0723.92.515	013	17	0723.92.528	014	17	0723.92.645	013	17	0727.92.053	014	15

INDEX

CODE No.	Drwg.	POS. N.	CODE No.	Drwg.	POS. N.	CODE No.	Drwg.	POS. N.	CODE No.	Drwg.	POS. N.	CODE No.	Drwg.	POS. N.
0727.92.054	013	15	0727.92.067	014	15	0727.92.081	013	15	0727.92.150	014	15	0727.92.164	013	15
0727.92.054	014	15	0727.92.068	013	15	0727.92.081	014	15	0727.92.151	013	15	0727.92.164	014	15
0727.92.055	013	15	0727.92.068	014	15	0727.92.082	013	15	0727.92.151	014	15	0727.92.165	013	15
0727.92.055	014	15	0727.92.069	013	15	0727.92.082	014	15	0727.92.152	013	15	0727.92.165	014	15
0727.92.056	013	15	0727.92.069	014	15	0727.92.083	013	15	0727.92.152	014	15	0727.92.166	013	15
0727.92.056	014	15	0727.92.070	013	15	0727.92.083	014	15	0727.92.153	013	15	0727.92.166	014	15
0727.92.057	013	15	0727.92.070	014	15	0727.92.084	013	15	0727.92.153	014	15	0727.92.167	013	15
0727.92.057	014	15	0727.92.071	013	15	0727.92.084	014	15	0727.92.154	013	15	0727.92.167	014	15
0727.92.058	013	15	0727.92.071	014	15	0727.92.085	013	15	0727.92.154	014	15	0727.92.168	013	15
0727.92.058	014	15	0727.92.072	013	15	0727.92.085	014	15	0727.92.155	013	15	0727.92.168	014	15
0727.92.059	013	15	0727.92.072	014	15	0727.92.086	013	15	0727.92.155	014	15	0727.92.169	013	15
0727.92.059	014	15	0727.92.073	013	15	0727.92.086	014	15	0727.92.156	013	15	0727.92.169	014	15
0727.92.060	013	15	0727.92.073	014	15	0727.92.087	013	15	0727.92.156	014	15	0727.92.170	013	15
0727.92.060	014	15	0727.92.074	013	15	0727.92.087	014	15	0727.92.157	013	15	0727.92.170	014	15
0727.92.061	013	15	0727.92.074	014	15	0727.92.088	013	15	0727.92.157	014	15	0727.92.171	013	15
0727.92.061	014	15	0727.92.075	013	15	0727.92.088	014	15	0727.92.158	013	15	0727.92.171	014	15
0727.92.062	013	15	0727.92.075	014	15	0727.92.089	013	15	0727.92.158	014	15	0727.92.172	013	15
0727.92.062	014	15	0727.92.076	013	15	0727.92.089	014	15	0727.92.159	013	15	0727.92.172	014	15
0727.92.063	013	15	0727.92.076	014	15	0727.92.090	013	15	0727.92.159	014	15	0727.92.173	013	15
0727.92.063	014	15	0727.92.077	013	15	0727.92.090	014	15	0727.92.160	013	15	0727.92.173	014	15
0727.92.064	013	15	0727.92.077	014	15	0727.92.092	013	15	0727.92.160	014	15	0727.92.174	013	15
0727.92.064	014	15	0727.92.078	013	15	0727.92.092	014	15	0727.92.161	013	15	0727.92.174	014	15
0727.92.065	013	15	0727.92.078	014	15	0727.92.094	013	15	0727.92.161	014	15	0727.92.175	013	15
0727.92.065	014	15	0727.92.079	013	15	0727.92.094	014	15	0727.92.162	013	15	0727.92.175	014	15
0727.92.066	013	15	0727.92.079	014	15	0727.92.096	013	15	0727.92.162	014	15	0727.92.176	013	15
0727.92.066	014	15	0727.92.080	013	15	0727.92.096	014	15	0727.92.163	013	15	0727.92.176	014	15
0727.92.067	013	15	0727.92.080	014	15	0727.92.150	013	15	0727.92.163	014	15	0727.92.177	013	15

INDEX

CODE No.	Drwg.	POS. N.	CODE No.	Drwg.	POS. N.	CODE No.	Drwg.	POS. N.	CODE No.	Drwg.	POS. N.	CODE No.	Drwg.	POS. N.
0727.92.177	014	15	0755.29.025	8	23	121.1.027.1A	7	3	134.4.017.1A	18	13	172.1.014.1A	3	20
0727.92.178	013	15	0755.49.265	10	2	121.2.013.1A	7	11	134.4.018.1A	18	14	172.1.015.1A	3	3
0727.92.178	014	15	0759.49.280	9	15	122.2.034.2A	7	9	134.4.019.1A	18	15	172.1.016.1A	3	11
0727.92.179	013	15	0765.92.185	14	8	131.4.025.1E	18	18	134.4.024.1A	19	10	172.1.017.1A	3	8
0727.92.179	014	15	0765.92.185	15	8	132.4.002.1F	18	6	134.4.025.1A	19	12	172.1.018.1A	3	5
0727.92.180	013	15	0765.92.190	14	8	132.4.003.1D	18	8	134.4.026.1A	19	13	172.1.019.1A	3	10
0727.92.180	014	15	0765.92.190	15	8	132.4.004.1A	19	8	134.4.027.1A	19	14	173.1.012.1A	12	20
0727.92.181	013	15	0765.92.195	15	8	132.4.005.1M	19	4	134.4.028.1A	19	15	174.1.002.1A	9	3
0727.92.181	014	15	0765.92.205	14	8	132.4.006.1A	18	7	134.4.032.1A	18	20	174.1.025.1A	9	12
0727.92.182	013	15	0765.92.205	15	8	132.4.007.1A	19	11	135.1.008.2A	35	22	174.2.019.1A	9	1
0727.92.182	014	15	0765.92.205	2	21	134.2.020.1A	18	16	140.1.006.1B	16	2	176.1.001.1A	12	6
0727.92.183	013	15	0795.37.120	26	10	134.4.001.1A	19	7	145.2.032.1A	6	14	176.1.009.1A	12	10
0727.92.183	014	15	0796.38.305	24	11	134.4.002.1A	19	1	146.2.060.1A	6	1	180.1.008.1A	2	24
0727.92.184	013	15	0797.41.090	24	22	134.4.003.1A	18	2	147.1.015.1A	8	27	182.2.012.1A	2	18
0727.92.184	014	15	0797.69.040	13	2	134.4.004.1A	19	2	149.1.028.1B	3	23	184.1.001.1A	30	15
0727.92.185	013	15	0797.69.040	8	12	134.4.005.1A	19	3	149.1.029.1A	3	13	190.2.009.2B	4	7
0727.92.185	014	15	0797.72.068	25	7	134.4.006.1A	19	5	150.2.051.1B	3	27	194.2.003.1A	4	5
0727.92.186	013	15	0799.13.110	2	27	134.4.007.1A	19	6	150.2.052.1A	3	26	195.4.002.1A	29	3
0727.92.186	014	15	0803.77.010	27	28	134.4.008.1A	19	9	158.2.007.1A	6	5	195.4.003.1A	4	19
0727.92.187	013	15	0805.17.125	7	7	134.4.009.1B	18	1	160.1.019.1B	27	21	196.1.016.1A	4	10
0727.92.187	014	15	0905.49.960	9	20	134.4.010.1A	18	3	160.1.057.1A	12	13	208.1.012.1A	14	14
0727.92.188	013	15	117.1.028.1A	32	30	134.4.011.1A	18	4	160.1.071.1A	27	30	208.1.012.1A	15	17
0727.92.188	014	15	117.2.007.1A	4	16	134.4.012.1A	18	5	160.1.076.1A	13	24	209.1.012.1A	14	16
0727.92.189	013	15	117.2.027.1A	31	14	134.4.013.1A	18	9	170.2.031.2A	4	12	209.1.012.1A	15	18
0727.92.189	014	15	120.2.042.4A	7	4	134.4.014.1A	18	10	171.2.025.1A	8	24	210.1.019.1A	14	22
0727.92.239	14	17	120.2.043.4A	7	8	134.4.015.1A	18	11	172.1.012.1A	3	21	210.1.019.1A	15	6
0727.92.239	15	14	121.1.003.1A	7	10	134.4.016.1A	18	12	172.1.013.1A	3	22	211.1.021.1A	14	21

INDEX

CODE No.	Drwg.	POS. N.	CODE No.	Drwg.	POS. N.	CODE No.	Drwg.	POS. N.	CODE No.	Drwg.	POS. N.	CODE No.	Drwg.	POS. N.
211.1.021.1A	15	7	250.2.030.3A	9	5	304.1.025.1AB	14	3	361.4.003.1A	28	18	417.6.016.8A	20	47
220.3.208.3A	12	34	254.1.001.1A	11	7	304.1.025.1AB	15	4	365.2.018.1A	34	2	417.9.030.6A	30	10
220.3.208.3A	9	16	254.4.001.1A	5	4	304.1.025.1AC	14	3	366.1.016.1A	34	16	417.9.030.6A	32	14
225.2.046.1A	10	1	255.1.001.1B	8	13	304.1.025.1AC	15	4	366.1.017.1A	34	17	417.9.030.8A	26	9
235.1.026.1A	13	11	255.1.014.1A	13	3	340.2.111.1A	26	3	366.1.018.1A	34	18	417.9.050.6A	12	3
235.1.027.1A	13	5	260.1.001.1A	12	29	340.2.112.1A	26	1	366.1.019.1A	34	15	417.9.050.6A	20	44
235.2.015.1BA	13	20	264.4.014.2B	11	1	341.1.017.1B	26	4	366.1.020.1A	34	14	420.2.000.7A	14	23
236.1.002.2A	10	33	270.4.001.1A	12	1	342.9.013.1A	26	7	366.1.035.1A	26	28	420.2.000.7A	15	24
240.1.010.1AB	14	10	276.1.033.1A	12	16	349.1.075.1A	26	34	369.1.004.1A	33	4	420.2.000.7A	36	18
240.1.010.1AB	15	12	301.2.057.1A	14	1	349.1.076.1A	26	17	370.1.019.1B	33	1	420.2.000.7A	7	13
242.2.046.1A	11	19	301.2.058.2B	15	1	349.1.079.1A	26	24	371.1.003.2BA	34	12	420.2.001.0A	22	21
243.1.029.1A	5	23	303.1.003.1A	14	4	349.1.087.1A	26	30	372.1.002.2A	34	3	420.2.001.0A	28	8
243.2.028.1AC	5	1	303.1.003.1A	15	3	349.1.101.1A	26	18	373.1.023.1B	33	17	420.2.001.0A	29	12
245.1.011.1AB	8	10	303.1.003.1AB	14	4	349.1.102.1A	26	21	373.1.024.1B	33	16	420.2.001.0A	30	2
245.1.012.1AB	8	8	303.1.003.1AB	15	3	349.1.103.1A	26	32	374.1.012.1A	33	13	420.2.006.2A	10	40
245.1.013.1AB	8	2	303.1.003.1AC	14	4	349.1.104.1A	26	33	389.4.005.1A	20	19	420.2.006.4A	10	43
245.1.014.1AB	8	3	303.1.003.1AC	15	3	349.1.124.1A	26	16	389.4.010.1A	20	10	425.4.006.1A	36	21
245.1.015.1AB	8	6	303.1.003.1AD	14	4	349.1.128.1A	26	23	390.4.003.1A	25	22	427.4.003.1A	16	13
246.1.006.1B	20	7	303.1.003.1AD	15	3	349.1.129.1A	26	15	395.4.013.1A	20	23	433.1.158.1A	36	25
246.1.046.3A	35	23	304.1.024.1A	14	2	349.1.130.1A	26	2	397.4.001.1A	20	45	433.1.164.1A	38	3
247.1.002.1BC	11	9	304.1.024.1A	15	5	349.1.131.1A	26	22	401.4.023.1A	23	4	433.1.166.1A	38	2
247.1.083.1AE	11	4	304.1.024.1AB	14	2	349.1.132.1A	26	25	402.4.014.1A	23	9	433.1.170.1A	38	1
247.1.086.1A	37	3	304.1.024.1AB	15	5	349.1.133.1A	26	26	403.1.008.3A	23	15	433.1.212.1A	33	21
247.1.098.2A	20	40	304.1.024.1AC	14	2	349.2.008.1A	26	31	406.2.012.2B	23	1	433.1.237.1A	20	6
247.1.104.1A	9	2	304.1.024.1AC	15	5	360.1.010.1C	28	23	407.1.008.1A	23	11	435.1.095.1AA	36	2
247.1.125.1A	23	6	304.1.025.1A	14	3	360.1.016.1C	28	11	407.1.009.1A	23	23	435.1.095.1BA	36	2
247.1.126.1A	29	23	304.1.025.1A	15	4	360.1.023.1B	28	15	408.1.008.1A	23	3	436.1.093.1AA	31	21

INDEX

CODE No.	Drwg.	POS. N.	CODE No.	Drwg.	POS. N.	CODE No.	Drwg.	POS. N.	CODE No.	Drwg.	POS. N.	CODE No.	Drwg.	POS. N.
442.1.007.1A	35	3	486.1.051.1A	5	6	530.4.010.2A	25	10	576.1.021.1A	22	13	60N101077	37	20
442.1.012.1C	35	5	492.4.003.1A	27	15	532.4.004.1A	24	10	576.1.022.1A	22	19	60N101079	10	15
442.2.012.1A	35	1	492.4.024.1A	27	5	532.4.004.1A	25	6	585.1.013.1A	35	18	60N102463	12	28
447.1.022.1AB	33	23	494.1.050.3A	27	23	538.4.005.1A	20	11	585.1.014.1AB	16	12	60N102482	37	9
447.1.024.1AB	33	26	497.2.001.2A	27	2	539.1.021.1A	2	6	585.1.016.1AB	16	8	60N102504	36	29
449.1.003.3A	3	15	501.2.019.1AB	27	1	539.1.023.1A	17.1	5	585.4.001.1A	30	23	60N102505	8	7
451.1.025.1A	8	16	502.2.023.1AB	27	13	539.4.003.1B	30	13	586.1.033.2AG	36	1	60N102509	11	16
451.2.006.1A	8	17	510.1.021.1C	21	1	539.4.004.1B	29	5	586.1.033.2AH	36	1	60N102509	13	21
455.2.003.1A	2	4	510.1.075.1A	24	5	539.4.023.1A	23	21	586.1.033.2AL	36	1	60N102509	14	11
456.2.009.1A	32	27	510.1.076.1B	25	11	539.4.030.1A	5	21	586.1.033.2AM	36	1	60N102509	15	13
457.2.007.1A	30	9	510.1.150.1A	23	14	540.4.011.1C	20	32	586.1.033.2AN	36	1	60N102509	17	14
460.1.038.1B	32	31	510.3.168.1A	20	1	541.4.003.1A	20	13	586.1.033.2AP	36	1	60N102509	2	28
460.1.039.1B	32	34	514.1.025.2A	20	39	541.4.003.1A	20	21	586.3.033.2A	36	10	60N102509	24	6
460593	21	9	516.4.001.1AB	20	34	556.1.018.1C	17.1	9	588.4.014.2B	17	4	60N102509	8	1
462.3.003.7A	2	31	520.4.006.1C	24	1	556.1.024.1A	17.1	3	590.1.065.1A	17	13	60N102510	11	6
462.3.003.7A	8	21	521.4.005.1A	24	3	556.2.027.1A	17.1	1	590.1.067.1A	16	11	60N102510	12	5
462.3.003.8A	2	29	523.4.002.1C	28	13	561.1.015.1A	25	1	590.1.074.1A	36	16	60N102510	24	24
462.4.037.6A	20	43	523.4.003.1C	28	10	561.1.019.1A	25	20	590.1.088.1C	17	7	60N102510	5	5
462.4.037.6A	9	11	525.1.004.2A	25	5	564.1.031.1A	31	16	590.1.089.1C	17	2	60N102510	8	5
462.4.037.8A	9	9	525.4.007.2A	25	3	565.1.014.1E	25	25	590.1.090.1A	17	6	60N102510	9	10
463.2.019.6A	7	2	526.4.003.1A	25	4	565.1.017.2A	37	15	590.1.136.1A	36	22	60N102511	11	17
463.4.001.1A	10	22	529.1.001.1A	26	35	565.1.018.1B	33	22	592.1.008.3A	36	24	60N102511	20	14
470.1.044.1BB	31	1	529.1.006.1A	25	30	570.1.029.1A	22	5	593.1.018.1A	9	29	60N102511	35	21
470.1.054.1A	23	22	529.1.009.1A	25	19	571.1.019.1A	22	6	595.1.036.1A	37	2	60N102557	26	6
482.1.034.1AA	31	24	530.4.007.2A	24	9	573.1.035.1B	22	12	598.2.019.1A	37	14	60N102558	26	13
482.1.035.1AA	31	23	530.4.008.2A	24	16	574.1.035.1B	22	16	598.2.029.1A	31	25	60N102584	33	2
486.1.047.1A	36	4	530.4.009.2A	25	14	575.1.001.1AB	22	3	60N101077	32	33	60N107335	13	10

INDEX

CODE No.	Drwg.	POS. N.	CODE No.	Drwg.	POS. N.	CODE No.	Drwg.	POS. N.	CODE No.	Drwg.	POS. N.	CODE No.	Drwg.	POS. N.
60N107335	24	25	651.4.007.2A	28	24	70556.2125	13	23	713.1.119.1A	4	15	734006N01	20	48
60N107335	25	24	654.4.003.1A	28	16	70700.6208	7	5	713.1.140.1A	10	14	734006N01	21	7
60N107335	4	20	655.4.003.1A	28	28	707006N02	5	19	714.1.028.1A	27	3	734006N01	37	7
60N115506	23	17	656.1.014.2D	28	22	707008N01	24	18	714.1.040.1A	27	14	734008N01	20	51
60N115548	25	13	656.1.015.2D	28	21	70740.4808	16	9	715.1.001.1A	34	8	734008N01	30	28
610.4.011.2B	29	18	669.1.003.1A	14	18	70914.2121	22	17	716.1.014.1B	20	2	734010N01	29	21
611.4.002.4A	30	20	669.1.003.1A	15	15	710.1.001.1A	9	13	716.1.022.1A	24	13	734010N01	31	18
612.4.005.1A	29	7	670.4.007.1A	21	12	710.1.006.1A	27	22	716.1.022.1A	35	10	734305N01	12	26
612.4.008.1A	30	26	672.1.013.1A	21	11	710.1.032.1A	10	38	716.1.055.1A	22	14	734306N01	10	37
612.4.008.1A	30	31	672.1.023.1A	20	22	710.1.069.1A	10	21	716.1.056.1A	32	21	734306N01	20	42
612.4.014.1A	29	16	672.1.024.1A	20	27	710.1.070.1A	10	30	72094.1616	10	10	734306N01	24	23
612.4.017.1A	29	15	676.2.030.1A	27	27	711.1.033.1A	26	14	72121.2106	6	4	734306N01	31	7
613.4.020.1A	29	17	676.4.005.2A	27	29	711.1.072.1A	10	39	723.1.003.1A	24	4	734306N01	37	6
613.4.028.1A	30	33	677.4.002.1A	1.1	4	711.1.090.1A	22	20	72465.0214	29	4	734306N01	5	16
618.4.030.2D	29	14	680.1.001.1B	9	7	711.1.095.1A	10	32	72944.1542	13	1	734310N01	29	22
619.4.018.1A	30	3	697.2.006.1B	37	10	712.1.008.1A	34	11	72944.1542	8	11	734310N01	33	7
624.4.009.1A	29	1	700.1.005.1A	27	18	712.1.013.1A	36	13	729905FN1	25	16	73500.1237	12	7
625.4.005.1AB	30	17	700.1.030.1B	23	20	713.1.006.1A	13	6	729906FN1	23	19	73500.1237	9	25
626.1.002.1A	28	4	700.4.009.1A	23	16	713.1.014.1A	3	1	729908FN1	16	5	73500.1440	12	11
626.1.002.1A	29	2	701.4.003.1A	12	19	713.1.014.1A	3	14	729908FN1	33	11	73500.1542	2	15
626.4.003.1A	28	2	701.4.005.1A	3	9	713.1.014.1B	3	1	732.1.007.1A	37	1	73503.3075	5	11
626.4.003.1A	29	10	701.4.007.1A	12	22	713.1.014.1B	3	24	732.2.010.2A	37	12	73503.3380	10	18
630.4.003.1A	28	1	702.5.008.1A	10	20	713.1.014.1D	3	24	73270.8001	22	18	73503.3380	11	3
631.4.004.1A	29	19	702.5.008.1A	11	2	713.1.014.1E	3	1	734005N01	12	27	737.4.007.2A	8	14
631.4.008.1A	30	25	702.5.008.1A	4	6	713.1.014.1F	3	24	734005N01	3	18	741.1.003.1A	22	8
632.1.017.2D	28	6	702.5.015.1A	4	14	713.1.032.1A	27	25	734005N01	37	19	741.1.012.1A	20	17
650.4.006.2A	28	14	703.1.018.1A	12	35	713.1.102.1A	20	31	734006N01	12	2	741.1.013.1A	20	16

INDEX

CODE No.	Drwg.	POS. N.	CODE No.	Drwg.	POS. N.	CODE No.	Drwg.	POS. N.	CODE No.	Drwg.	POS. N.	CODE No.	Drwg.	POS. N.
741.1.021.1A	26	27	748.4.024.1A	27	20	760.4.006.1B	36	5	771.1.001.1A	33	6	771.5.617.2B	25	27
741.1.022.1A	26	29	749.4.045.2G	17.1	10	76266.2668	10	4	771.1.012.1A	34	9	771.5.721.2B	27	7
741.4.002.1A	35	14	749.5.001.1A	25	17	76267.0012	9	24	771.4.006.1A	12	37	771.5.723.2B	30	27
741.4.020.1A	25	2	750.1.007.1A	4	8	763010N01	33	25	771.5.001.2B	28	12	771.5.754.2B	17.1	2
741.4.038.1A	16	10	750.1.010.1A	34	5	763010N01	34	1	771.5.004.2B	33	14	771.5.757.2B	29	20
741.4.038.1A	17	5	750.1.012.2A	6	16	763106N01	32	17	771.5.040.0C	3	17	772.1.010.2A	8	9
741.4.038.1A	20	18	750.5.001.1A	12	31	764.1.001.1A	22	9	771.5.040.2B	11	12	772.5.003.1A	36	20
741.4.042.1A	16	6	750.5.001.1A	2	23	764.1.009.1A	14	20	771.5.040.2B	13	26	772.5.004.1A	21	8
741.4.043.1A	17	8	750.5.001.1A	24	17	764.1.009.1A	15	21	771.5.040.2B	36	26	772.5.012.1A	25	21
741.4.043.1A	30	4	750.5.001.1A	25	9	764.1.010.1A	31	26	771.5.040.2B	8	4	772.5.023.1A	20	33
741.4.051.1A	36	19	75110.1747	13	8	764.1.013.1A	14	6	771.5.043.2B	4	1	772.5.023.1A	30	18
741.4.062.1A	33	8	75110.2054	13	13	764.1.013.1A	15	22	771.5.045.7E	36	8	772.5.023.1A	31	6
741.4.063.1A	17	12	75120.2567	10	12	764.1.015.1A	31	27	771.5.064.2B	11	5	772.5.023.1A	31	15
741.4.063.1A	36	15	75143.3380	10	25	764.1.029.1A	17	18	771.5.064.2B	17	20	772.5.023.1A	35	9
741.4.064.1A	17	1	75162.2566	27	4	764.1.029.1A	31	2	771.5.072.2B	10	31	772.5.024.1A	35	17
741.4.065.1A	17	3	75162.2566	27	24	764.1.029.1A	37	22	771.5.072.2B	11	13	772.5.025.1A	30	21
741.4.068.1A	35	13	75163.3268	27	17	76400.0004	10	3	771.5.072.2B	5	7	774.4.001.1A	23	7
74172.1008	13	15	75166.1238	8	19	76400.1514	34	7	771.5.073.2B	11	14	774.5.002.1A	35	2
74172.1008	6	10	75173.1542	13	19	76401.0002	32	16	771.5.078.2B	12	12	775.1.002.1A	31	19
74172.1008	8	28	75191.3380	10	29	76401.0003	32	23	771.5.080.2B	10	27	775.1.006.1A	20	50
74223.1045	35	8	75791.1747	10	9	76401.0006	34	13	771.5.081.2B	5	3	776.4.002.1A	23	2
74224.0570	6	7	75794.1542	10	17	76402.0003	3	2	771.5.083.2B	5	2	776.5.032.2A	16	4
747.5.001.1A	32	24	758.1.014.1A	24	14	765.1.001.1A	30	8	771.5.122.2B	2	30	776.5.307.2A	29	8
747.5.002.1A	23	13	758.1.020.1A	31	4	765.1.001.1A	32	28	771.5.122.2B	8	20	777.5.019.7E	36	6
748.1.008.1B	27	12	759.1.017.1A	20	24	766.4.004.1A	12	33	771.5.129.2B	9	8	777.5.036.2B	37	13
748.1.014.1B	27	26	760.1.003.1A	35	7	76835.1134	2	10	771.5.136.2B	10	24	777.5.049.2CB	11	10
748.4.002.1A	31	17	760.1.012.2A	33	12	770.5.687.2C	34	4	771.5.268.2B	20	36	777.5.210.2A	28	20

INDEX

CODE No.	Drwg.	POS. N.	CODE No.	Drwg.	POS. N.	CODE No.	Drwg.	POS. N.	CODE No.	Drwg.	POS. N.	CODE No.	Drwg.	POS. N.
779.1.002.1B	33	9	779.1.214.1B	23	18	799.1.049.1A	2	1	8000.62586	30	19	827.1.182.1A	25	26
779.1.005.1A	34	6	779.4.005.1A	17.1	4	799.1.051.2A	6	15	8000.62655	32	12	827.1.191.1A	25	28
779.1.007.2A	6	9	779.5.001.1A	32	25	799.1.055.1A	9	30	8000.74049	27	9	829.1.020.1A	20	41
779.1.008.1A	35	20	779.5.003.1A	22	11	799.1.061.1A	14	7	801.1.009.1A	35	12	829.1.045.2A	21	5
779.1.009.1A	20	4	779.5.004.1A	20	49	799.1.061.1A	15	9	801.1.010.1A	16	7	829.1.073.3A	5	17
779.1.029.1A	10	26	779.5.004.1A	21	6	799.1.088.1A	17.1	7	80A0.53548	30	5	829.1.099.1A	24	7
779.1.037.1A	33	18	779.5.004.1A	36	27	799.1.089.1A	17.1	6	80A0.53548	32	26	829.1.113.2A	20	5
779.1.039.1A	2	3	779.5.010.1A	37	5	799.1.093.1A	17	21	80B0.62672	36	30	829.1.124.2A	10	36
779.1.054.1AA	30	7	779.5.012.1A	26	5	799.1.099.1A	4	4	80C0.05893	36	12	829.1.134.1A	10	19
779.1.058.2A	28	9	779.5.019.1A	9	33	799.2.077.1A	9	14	814.1.051.1A	36	17	829.1.136.1A	25	29
779.1.058.2A	29	13	779.5.020.1A	9	6	8000.18048	24	12	814.1.079.1A	17	10	829.1.236.1A	37	21
779.1.058.2A	30	1	780.1.006.1A	9	31	8000.18048	35	11	818.1.010.1B	4	3	829.1.256.1B	20	12
779.1.082.2A	28	26	780.1.007.1A	22	7	8000.20602	23	8	819.1.017.1A	27	8	829.1.287.1A	20	20
779.1.099.1A	26	8	780.1.016.1A	6	3	8000.44240	20	29	819.1.028.1A	27	16	829.2.237.1A	37	8
779.1.104.1A	37	4	786.1.061.1A	7	6	8000.44240	22	15	821.1.001.1A	2	26	830.1.144.1A	11	20
779.1.109.1A	6	2	788.1.020.1A	16	1	8000.47420	28	7	821.1.009.1B	27	19	830.1.194.1A	24	8
779.1.119.2A	33	19	788.1.027.1A	35	4	8000.47420	29	11	821.1.028.2B	36	14	830.1.195.1A	24	20
779.1.133.1A	14	24	788.1.032.2A	14	9	8000.53724	20	52	821.1.060.1A	17	19	841.1.017.1A	20	35
779.1.133.1A	15	23	788.1.032.2A	15	11	8000.56359	12	32	821.1.070.1A	2	17	841.1.017.1A	24	19
779.1.162.1A	9	27	788.1.054.1A	12	4	8000.56391	37	11	821.1.090.1A	32	4	841.1.032.1A	4	2
779.1.182.1A	10	41	789.1.001.1A	36	23	8000.56750	23	10	824.1.023.1A	32	18	847.4.002.1A	32	9
779.1.198.1A	9	23	791.1.012.1A	36	9	8000.59056	30	14	824.1.024.1A	32	8	850.1.005.1A	30	11
779.1.203.1A	2	7	791.1.022.1A	23	5	8000.59056	32	22	825.1.005.1A	30	24	851.1.004.1A	4	9
779.1.204.1A	32	13	791.1.052.1A	20	53	8000.60683	32	1	826.1.009.1A	2	33	852.1.001.1A	33	3
779.1.205.1A	32	19	791.2.014.1A	7	12	8000.60700	32	6	826.1.011.1A	3	16	852.1.002.1A	33	3
779.1.206.1A	32	3	799.1.025.1A	2	20	8000.62562	32	7	827.1.139.1B	17.1	8	852.1.005.1A	2	14
779.1.213.1A	31	11	799.1.044.1A	30	6	8000.62563	32	29	827.1.161.1A	32	10	852.1.008.1A	5	10

INDEX

CODE No.	Drwg.	POS. N.	CODE No.	Drwg.	POS. N.	CODE No.	Drwg.	POS. N.	CODE No.	Drwg.	POS. N.	CODE No.	Drwg.	POS. N.
852.1.048.1A	28	17	852.1.111.1A	2	5	877.1.057.1A	16	15	88713.0957	1.1	7	93784.2030	5	9
852.1.053.1A	2	2	852.1.119.1A	23	12	877.1.071.1A	30	16	88713.1010	1	19	93785.1830	10	16
852.1.065.1A	32	2	852.1.120.1A	9	32	877.2.002.1A	35	6	88713.1072	1.1	6	93823.2018	4	18
852.1.079.1A	33	15	852.1.124.1A	13	25	881.1.010.1C	12	18	88713.1091	1	25	93823.2082	5	14
852.1.094.1A	2	19	852.5.001.1A	25	18	881.1.012.1A	2	32	88713.1096	1.1	1	93827.0114	10	28
852.1.096.1A	31	13	852.5.005.1A	9	18	881.1.023.1A	24	21	88713.1139	1	4	93827.0114	5	12
852.1.099.1A	32	11	856.1.001.1A	3	7	881.1.025.1A	20	26	88713.1215	1	10	93827.0114	9	22
852.1.104.1A	6	11	856.1.002.1A	13	4	881.1.026.1A	4	13	88713.1332	1	21	94247.0014	10	5
852.1.104.1B	6	11	856.1.002.1A	8	15	881.1.028.1A	20	25	88713.1344	1.1	3	94247.0014	11	15
852.1.104.1C	6	11	856.1.014.1A	4	11	881.1.030.1A	5	22	88713.1419	1	5	98112.0002	1	8
852.1.104.1D	6	11	856.1.025.1A	10	7	882.1.003.1A	8	22	88713.1502	1	24			
852.1.104.1E	6	11	856.1.030.1A	26	12	882.1.006.1A	2	16	88713.1515	1.1	5			
852.1.104.1F	6	11	856.1.042.1A	31	5	884.1.005.1A	26	19	88765.0968	1	20			
852.1.104.1G	6	11	863.1.002.1A	12	14	884.4.001.1A	27	11	88765.1000	1	18			
852.1.104.1H	6	11	866.1.037.1A	36	28	884.4.007.1A	33	24	88765.1005	1	18			
852.1.104.1I	6	11	866.1.039.2A	36	3	886.4.035.1A	11	8	88765.1006	1	18			
852.1.104.1J	6	11	872.1.019.1A	33	5	886.4.037.1A	9	34	88765.1058	1	23			
852.1.104.1K	6	11	872.1.026.1A	31	12	88700.5644	1	14	88765.1086	1	26			
852.1.104.1L	6	11	872.1.028.1A	28	19	88700.5665	1	11	893.1.005.1A	5	15			
852.1.104.1M	6	11	872.4.011.1A	18	17	88700.5749	1	22	893.4.005.1A	30	22			
852.1.104.1N	6	11	872.4.012.1A	18	19	88713.0120	1	2	894.2.009.1A	9	19			
852.1.105.1AB	3	25	873.1.016.1C	26	11	88713.0123	1	9	895.4.001.2A	36	7			
852.1.105.1AD	3	25	873.1.037.1A	9	35	88713.0137	1	6	8A00.67997	33	10			
852.1.105.1AG	3	25	876.1.051.1A	35	19	88713.0143	1	7	8H00.67545	31	8			
852.1.108.1AH	3	28	876.1.055.1A	35	15	88713.0144	1	12	913.7.060.1H	37	18			
852.1.108.1AL	3	28	877.1.043.1B	17	9	88713.0146	1	1	930.1.005.1A	26	20			
852.1.108.1AN	3	28	877.1.056.1A	16	16	88713.0262	1	13	93783.1524	11	11			

Spare parts catalogue MONSTER 600 METALLIC U.S.A.

DUCATIMONSTER



DUCATIMOTOR  *Monster 600 METALLIC* M.Y. '01 U.S.A.

Spare Sparts Department P.N. 91511111A *Giugno - June '00* *Edizione - Edition 00*

DUCATIMOTOR  *Monster 600 METALLIC* M.Y. '01 U.S.A.

Spare Sparts Department P.N. 91511111A *Giugno - June '00* *Edizione - Edition 00*

DUCATIMOTOR  *Monster 600 METALLIC* M.Y. '01 U.S.A.

Spare Sparts Department P.N. 91511111A *Giugno - June '00* *Edizione - Edition 00*

DUCATIMOTOR  *Monster 600 METALLIC* M.Y. '01 U.S.A.

Spare Sparts Department P.N. 91511111A *Giugno - June '00* *Edizione - Edition 00*