





Spare parts catalogue **620***DARK* **U.S.A.**

***DUCATI*** *MONSTER*



<b>DUCATI</b> MOTOR HOLDING 	<b>MONSTER 620</b> DARK	M.Y. '06	<b>U.S.A.</b>
Spare Parts Department	P.N. 91511482E	Ottobre - October '06	Edizione - Edition 01
<b>DUCATI</b> MOTOR HOLDING 	<b>MONSTER 620</b> DARK	M.Y. '06	<b>U.S.A.</b>
Spare Parts Department	P.N. 91511482E	Ottobre - October '06	Edizione - Edition 01
<b>DUCATI</b> MOTOR HOLDING 	<b>MONSTER 620</b> DARK	M.Y. '06	<b>U.S.A.</b>
Spare Parts Department	P.N. 91511482E	Ottobre - October '06	Edizione - Edition 01
<b>DUCATI</b> MOTOR HOLDING 	<b>MONSTER 620</b> DARK	M.Y. '06	<b>U.S.A.</b>
Spare Parts Department	P.N. 91511482E	Ottobre - October '06	Edizione - Edition 01



## GENERAL INFORMATION

The present spare parts order exactly the right spare parts

When ordering specify:

1) the part's code number followed by its description; quantity needed;

2) the motorcycle's serial number, stamped on the steering head.

Reference to right and left apply to the vehicle in terms of its direction of movement.

Spare parts drawings are general and do not represent the part.

The contents of this catalogue are general and can undergo changes without prior notice.

## VALIDITY

f.m. Until V.I.N.  
d.m. From V.I.N.  
f.m.m. Up to engine number  
d.m.m. From engine number

## LIST

CAL California  
CND Canada

*Ducati Motor Holding S.p.A.  
Commercial and Administration Office:  
Via A. Cavalieri Ducati n. 3  
40132 Bologna, Italy  
Telefono 051 6413111  
Fax 051 406580  
Internet [www.ducati.com](http://www.ducati.com)*

CATALOGUE No: 915.1.148.2E  
ISSUED: 10 - 06

CATALOGUE No: 915.1.148.2E  
ISSUED: 10 - 06

Paint	Code
-------	------

"Nero Opaco"

(PPG) 291.501



page	CONTENTS
4	001 WORKSHOP SPECIAL TOOLS
8	001a WORKSHOP SPECIAL TOOLS
10	001b DIAGNOSIS TESTER DDS
12	001c WORKSHOP SPECIAL TOOLS
14	002 GEARCHANGE
18	003 GEAR-BOX
22	004 CLUTCH
24	005 CLUTCH COVER
26	006 CRANKSHAFT
30	007 CYLINDERS - PISTONS
32	008 TIMING
34	009 FILTERS AND OIL PUMP
38	010 HALF CRANKCASES
42	011 ALTERNATOR COVER
46	012 ELECTRIC STARTER AND IGNITION
48	013 HEAD : TIMING
50	014 VERTICAL HEAD
54	015 HORIZONTAL HEAD
58	016 INLET DICT
60	017 STANDS
62	018 ELECTRIC SYSTEM
66	019 BATTERY BOX MOUNT
68	020 EXHAUST SYSTEM
72	021 INSTRUMENT PANEL
74	022 FRONT HEAD-LIGHT
76	023 PLATE HOLDER - REAR LIGHT
78	024 FRONT FORK
80	025 FRONT AND REAR WHEELS
82	026 HANDLEBAR AND CONTROLS
86	027 CLUTCH CONTROL
88	028 FRONT BRAKE
90	029 REAR BRAKE
94	030 FRAME
98	031 GEARCHANGE LEVER - FOOT REST
102	032 SWINGARM AND CHAIN
104	033 REAR SUSPENSION
106	034 AIR INDUCTIO AND OIL VENT
108	035 FUEL TANK
110	036 FUEL SYSTEM
112	037 SEAT
114	038 FUEL INFEED
116	039 MARKING PLATES

DRAWING 001 WORKSHOP SPECIAL TOOLS

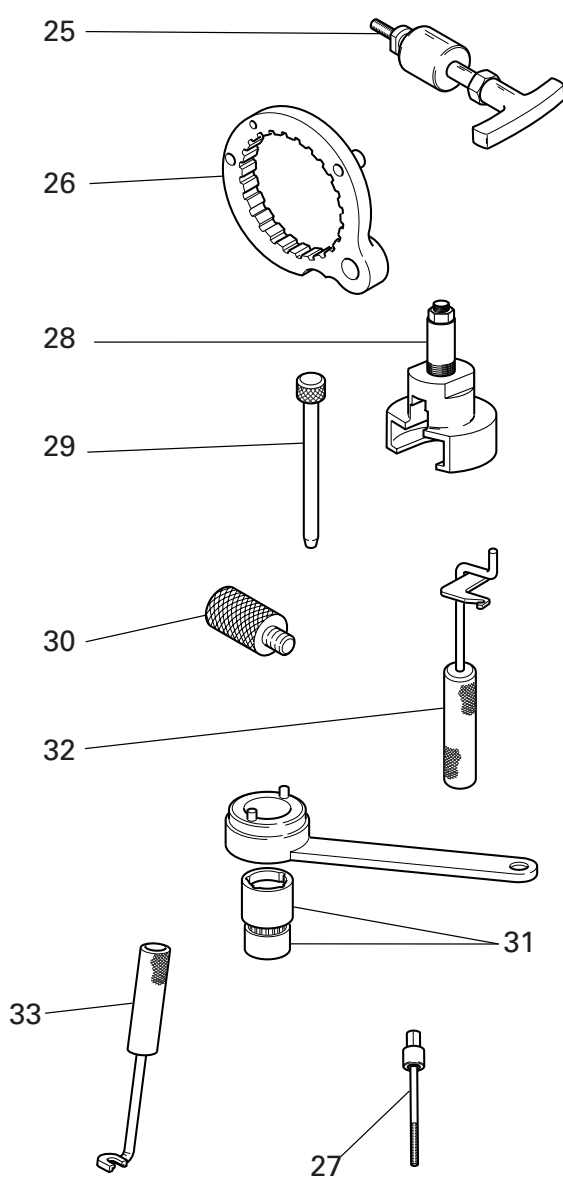
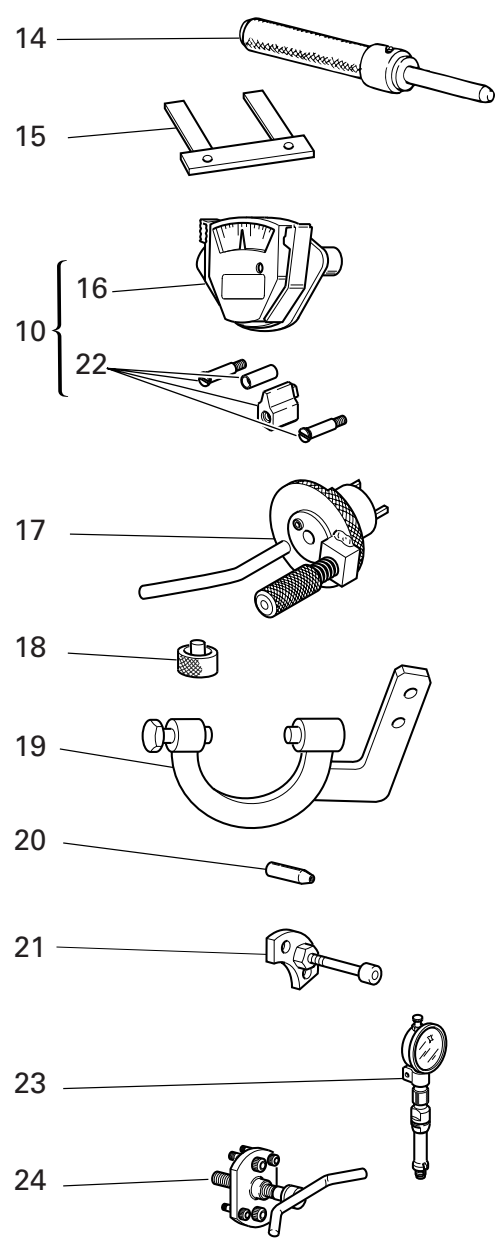
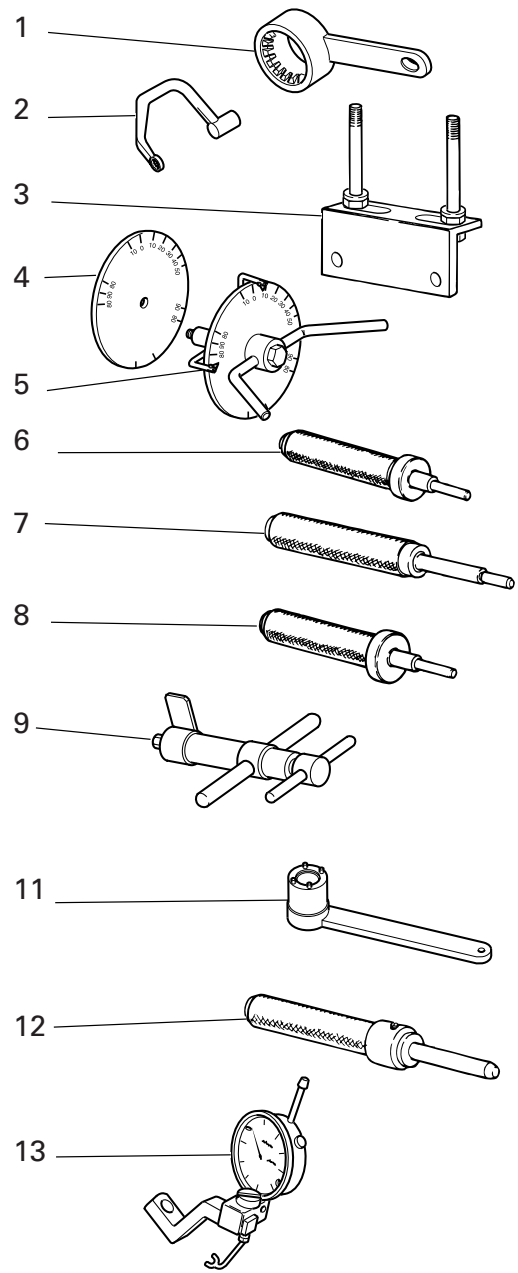





NOTES NO.	CODE NO.	DESCRIPTION	VALIDITY	Q.TY 
1	88713.2107	Wrench for holding timing belt rollers ring nuts		1
2	88713.2676	Head nuts holder wrench		1
3	88713.2103	Head mounting base		1
4	98112.0002	Degree wheel		1
5	88713.0123	Degree wheel holder tool for ignition advance check		1
6	88713.0874	Exhaust valve guide punch tool		1
7	88713.0879	Punch tool to extract valve guide		1
8	88713.0875	Intake valve guide punch tool		1
9	88713.1215	Torque wrench for timing belt		1
10	051.2.001.1A	Torque wrench for timing belt		1
11	88713.0137	Crankshaft gear holder wrench for tightening nut		1
12	88713.1078	Punch tool for driving exhaust valve seat		1
13	88765.1058	Valve lift gauge		1
14	88713.1079	Punch tool for driving intake valve seat		1
15	88765.1000	Fork feeler gauge 0.1 mm		1
15	88765.1005	Fork feeler gauge 0,2 mm		1
15	88765.1006	Fork feeler gauge 0.3 mm		1
16	88765.0999	Timing belt control gauge		1
17	88713.2011	Tool to hold crankshaft in TDC position		1
18	88765.1322	Spacer for checking lower valve shim		1
19	88713.2036	Flywheel Wrench		1
20	88700.5749	Crankcases assembling cap		1
21	88713.1091	Plate for positioning gear engagement fork		1
22	88765.1086	Conversion kit for 2V belts tensioning tool		1

NOTES NO.	CODE NO.	DESCRIPTION	VALIDITY	Q.TY 
23	88765.1297	T.D.C. control gauge		1
24	88713.1749	Drive roller puller		1
25	88713.1994	Rocker shaft extractor		1
26	88713.2556	Wrench to hold cluch housing drum steady		1
27	88713.2591	Clutch screw		3
28	88713.2092	Extractor for primary drive gear		1
29	88713.0262	Pin for assembling rocker arms		1
30	88713.2009	Belt roller timing of two-valva head		1
31	88700.5644	Wrench for camshaft pulley ring nut adjustment		1
32	88713.2362	Tool for assembling closing rocker and spring		1
33	88713.0844	Half-rings mounting punch tool		1

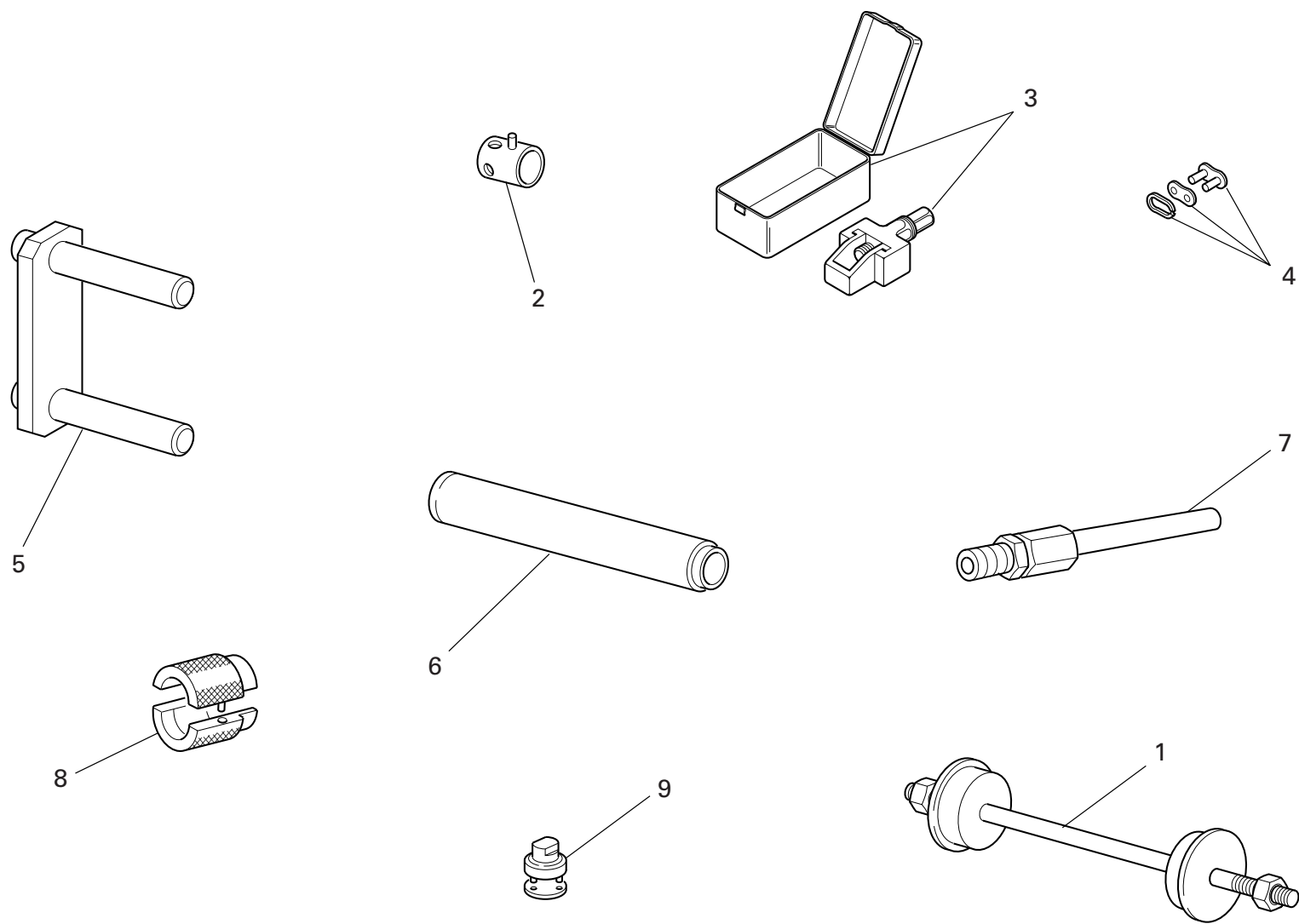
DRAWING 001a WORKSHOP SPECIAL TOOLS



DRAWING 001a WORKSHOP SPECIAL TOOLS

NOTES NO.	CODE NO.	DESCRIPTION	VALIDITY	Q.TY	
1	88713.1062	Tool for assembling the steering head bearings		1	
2	8000.70139	Wrench for front wheel spindle		1	
3	88713.1344	Tool for assembling chain		1	
4	677.4.003.1A	Coupling		1	
5	88713.1515	Frame/engine mount		1	
6	88713.1072	Stopper for driving the half bearing of the steering head base		1	
7	88713.1010	Union for exhaust gas suction		1	
8	88713.1096	Tool for overhauling SHOWA forks - assembling seal ring		1	
9	88713.1058	Wrench for assembling the steering head cap		1	

NOTES NO.	CODE NO.	DESCRIPTION	VALIDITY	Q.TY	
-----------	----------	-------------	----------	------	---

DRAWING 001b DIAGNOSIS TESTER DDS

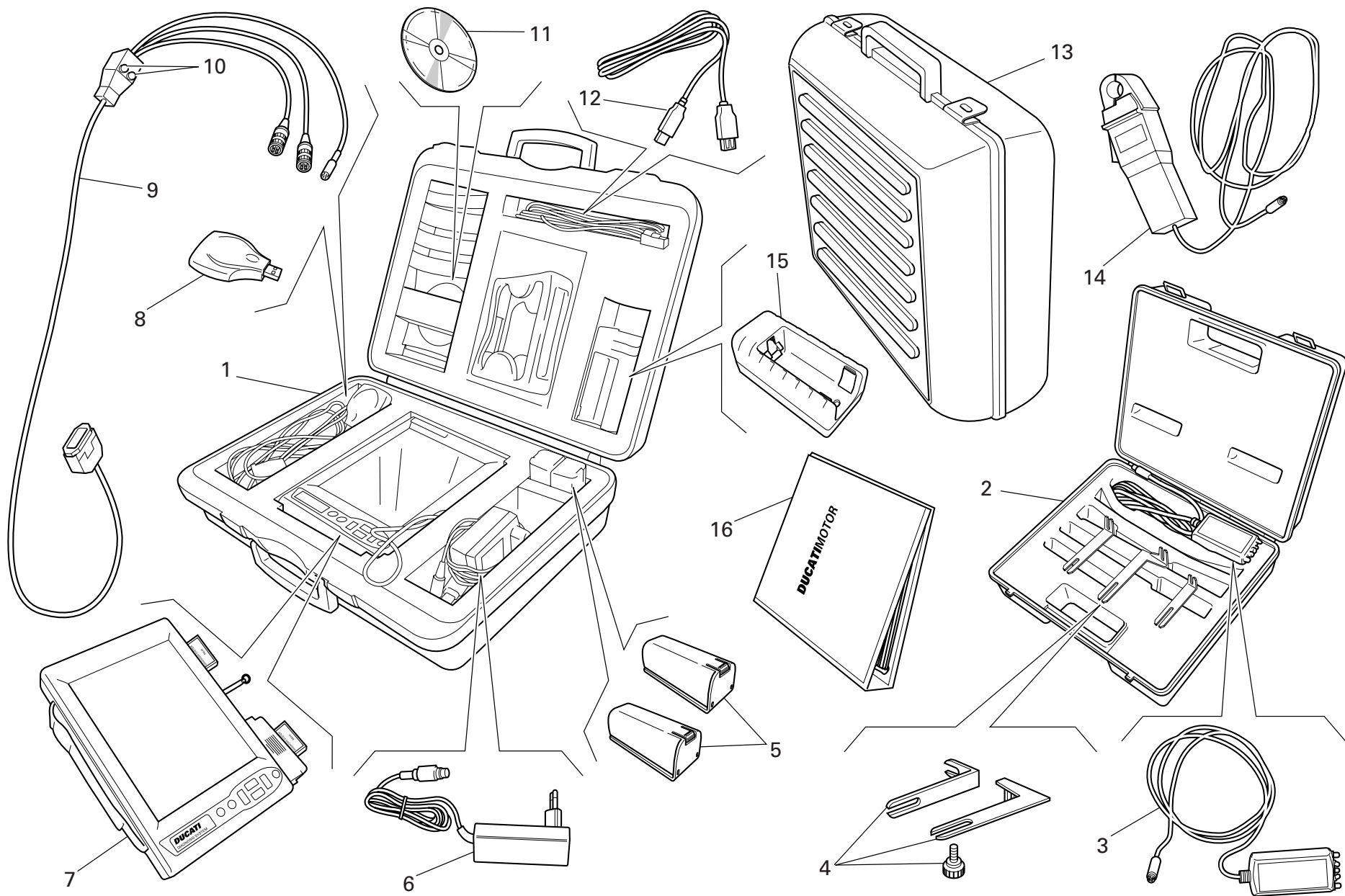

DRAWING 001b DIAGNOSIS TESTER DDS

NOTES NO.	CODE NO.	DESCRIPTION	VALIDITY	Q.TY 
1	97900.0215	DDS (Ducati Diagnosis System) + manifold vacuum meter. kit		1
2	97900.0002	Belt tensioning kit		1
3	88765.1371	Sensor		1
4	88765.1374	Bracket		1
5	97900.0216	Battery		2
6	97900.0224	Feeder		1
7	97900.0211	Bare DDS		1
8	97900.0225	(USB) Memory card reader		1
9	97900.0222	Main cable 1060838		1
10	97900.0219	Fuse		2
11	97900.0223	Software DDS CD		1
12	97900.0226	(USB) Cable extension		1
13	97900.0229	Black case with sponge rubber		1
14	88765.1126V	Amperometer plier		1
15	97900.0217	Battery charger		1
16	97900.0232	DDS manual		1

NOTES NO.	CODE NO.	DESCRIPTION	VALIDITY	Q.TY 
-----------	----------	-------------	----------	--

DRAWING 001c WORKSHOP SPECIAL TOOLS

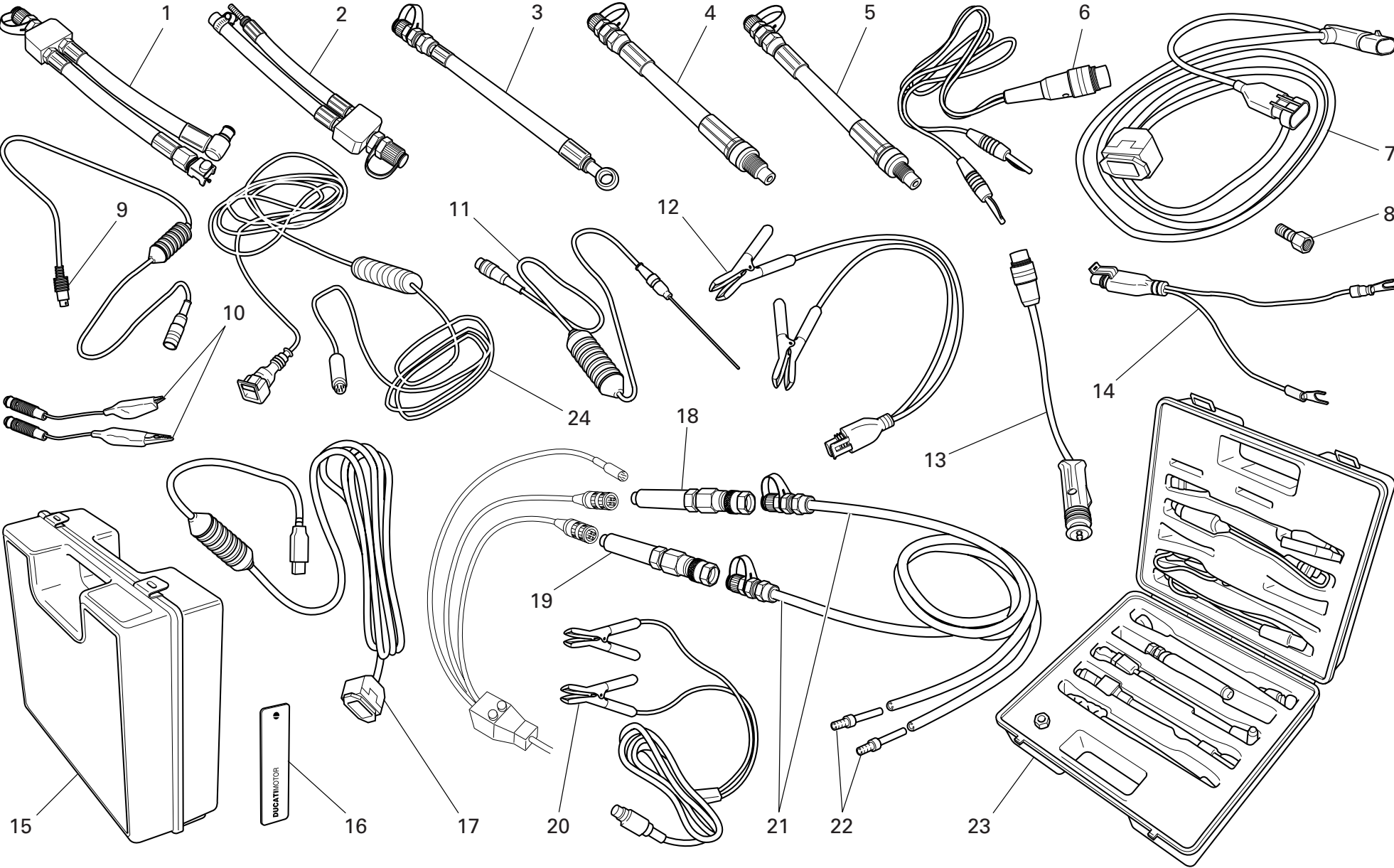

DRAWING 001c WORKSHOP SPECIAL TOOLS

NOTES NO.	CODE NO.	DESCRIPTION	VALIDITY	Q.TY 
1	590.1.189.1A	Fuel pressure line HS.		1
2	590.1.190.1A	Fuel pressure line ST/SS/M.		1
3	875.1.065.1A	Oil pressure line		1
4	552.1.037.1A	Fitting - cylinder compression M12		1
5	552.1.038.1A	Fitting - cylinder compression M10		1
6	514.1.037.1A	Cable Volt PF DUC 21		1
7	97900.0227	Main cable D607		1
8	814.1.114.1A	Oil pressure fitting		1
9	514.1.032.1A	Cable for supplementary tests		1
10	514.1.035.1A	Red clamp cable		1
10	514.1.036.1A	Black clamp cable		1
11	552.1.040.1A	Temperature probe		1
12	97900.0228	Battery connection adapter		1
13	514.1.033.1A	Electric lighter connection adapter (ST)		1
14	514.1.038.1A	Battery connection adapter		1
15	698.1.033.1A	Red case with sponge rubber		1
16	88765.1126T	DUCATI sticker RH/LH side		2
17	97900.0231	(USB) Adaptor		1
18	97900.0218	Depressure sensor		1
19	552.1.039.1A	Pressure sensor		1
20	97900.0230	Feeder		1
21	97900.0220	Depressure/pressure line		2
22	97900.0221	Union		4
23	97900.0003	Pressure kit		1
24	88765.1126C	Cable for potentiometer adjustment		1

NOTES NO.	CODE NO.	DESCRIPTION	VALIDITY	Q.TY 
-----------	----------	-------------	----------	--

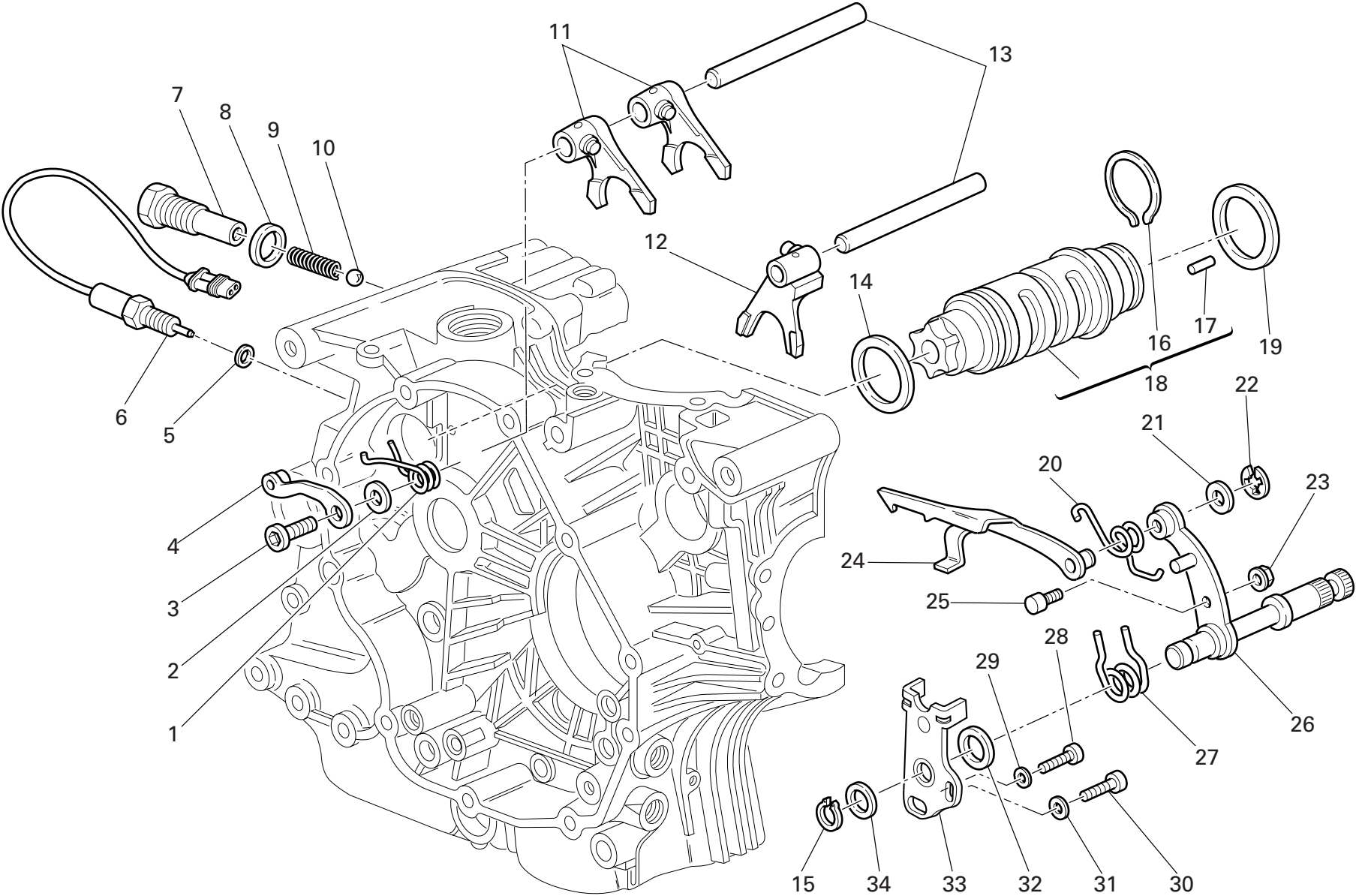



DRAWING

002

GEARCHANGE

NOTES NO.	CODE NO.	DESCRIPTION	VALIDITY	Q.TY
				
1	799.1.049.1A	Return spring		1
2	852.1.053.2A	Washer		1
3	779.1.039.1A	Special screw		1
4	455.2.003.1A	Gear stopper assembly		1
5	852.5.024.1A	Gasket th.1		1
6	539.1.021.1A	Switch		1
7	779.1.203.2A	Push rod holder		1
8	0272.91.090	Gasket		1
9	0660.13.143	Gear selector spring		1
10	76835.1134	Ball		1
11	0340.13.075	1st,4th-2nd,3rd gear selector fork		2
12	0340.13.080	5th,6th gear selector fork		1
13	0660.13.070	Fork pin		2
14	852.1.005.1A	Shim th. 1		1
14	852.1.093.1A	Shim th. 0.9		1
15	73500.1542	Circlip		1
16	882.1.006.1A	Needle retaining ring (square cross-section)		1
17	821.1.070.1A	Pin		6
18	182.2.018.1A	Complete gearbox drum		1
19	0660.13.060	Shim th. 1		1
19	852.1.094.1A	Shim th. 0.9		1
20	799.1.025.1A	Fork return spring		1
21	0400.09.050	Shim th. 0.5		1
21	0765.92.205	Shim th. 0.2		2
22	884.5.034.1A	Ring		1
23	748.1.040.1A	Nut		1

NOTES NO.	CODE NO.	DESCRIPTION	VALIDITY	Q.TY
				
24	180.1.008.1A	Gearbox drum control fork		1
25	0660.13.165	Gearchange lever pin		1
26	821.1.001.1A	Pin with gearchange lever		1
27	0799.13.110	Gearchange lever return spring		1
28	771.5.067.8B	Screw		1
29	852.1.172.1A	Washer		1
30	771.5.123.8B	Screw		1
31	852.1.174.1A	Washer		1
32	881.1.012.1A	Centering ring		1
33	826.1.009.1A	Stopper plate		1
34	0400.29.125	Shim th. 0.2		2
34	0400.29.126	Shim th. 0.5		1

DRAWING 003

GEAR-BOX

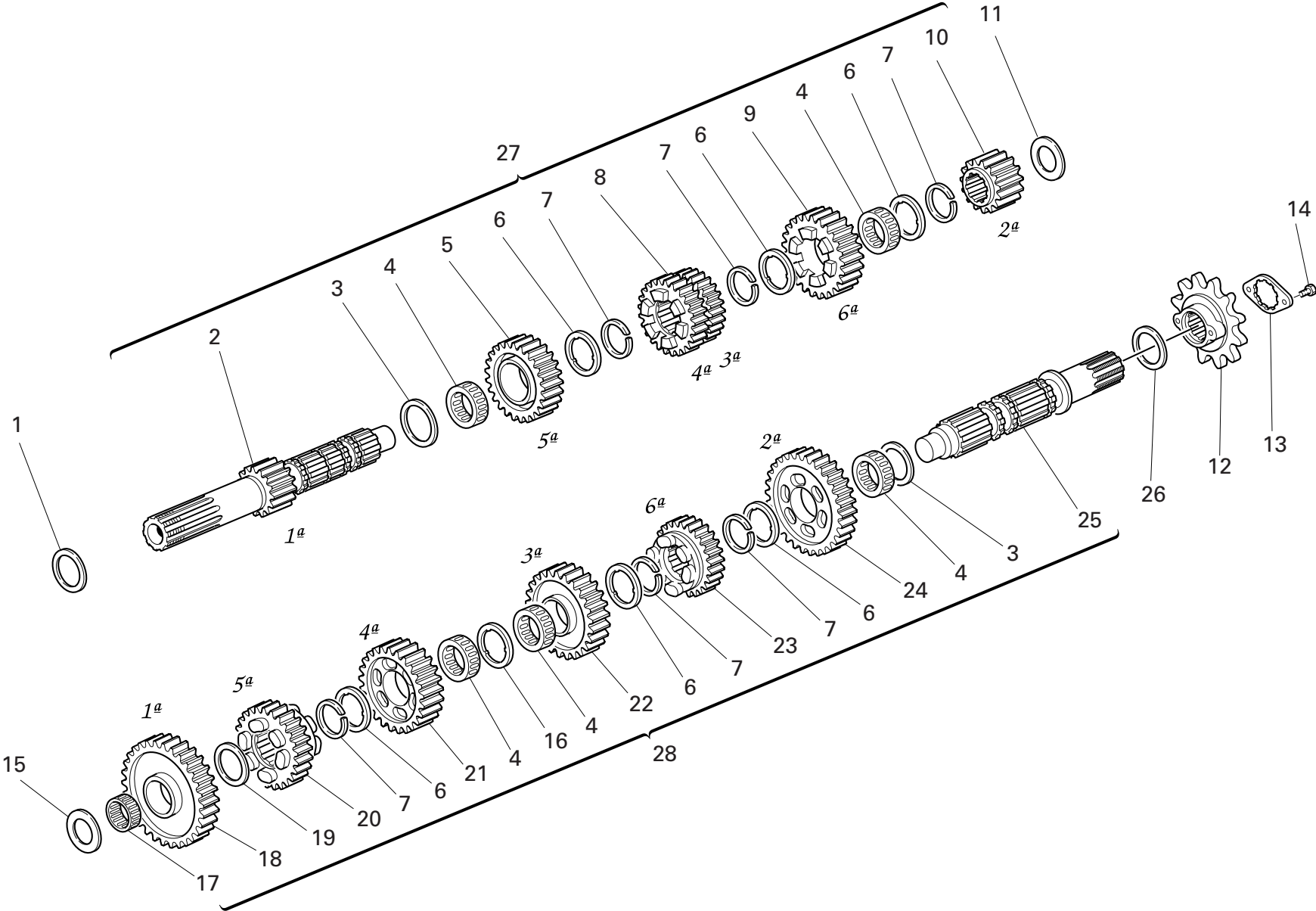

DRAWING 003 GEAR-BOX

NOTES NO.	CODE NO.	DESCRIPTION	VALIDITY	Q.TY 
1	0251.47.054	Shim th. 1.2		1
2	149.1.033.1A	Gearbox main shaft		1
3	0670.16.150	Shim th. 0.5		2
4	701.4.005.1A	Needle bearing		5
5	172.1.110.1A	Driving gear 5th sp.		1
6	856.1.001.1A	Grooved washer th. 0.5		6
7	0670.16.145	Snap ring		6
8	172.1.109.1A	Driving gear 3rd/4th sp.		1
9	172.1.111.1A	Driving gear 6th sp.		1
10	172.1.108.1A	Driving gear 2nd sp.		1
11	713.1.266.1A	Spacer th. 3,15		1
12	449.A.043.3A	Chain sprocket Z=15		1
13	826.1.011.1A	Sprocket keep plate		1
14	772.1.055.1A	Screw		2
15	713.1.014.1E	Shim th. 1.6		1
16	856.1.031.1A	Grooved washer th. 0.5		1
17	76402.0002	Needle bearing		1
18	172.1.112.1A	Driven gear 1st sp.		1
19	0670.16.155	Shim th. 1		1
20	172.1.116.1A	Driven gear 5th sp.		1
21	172.1.115.1A	Driven gear 4th sp.		1
22	172.1.114.1A	Driven gear 3rd sp.		1
23	172.1.117.1A	Driven gear 6th sp.		1
24	172.1.113.1A	Driven gear 2nd sp.		1
25	149.1.034.1A	Gearbox lay shaft		1
26	0670.16.170	Shim th. 0.8		1

NOTES NO.	CODE NO.	DESCRIPTION	VALIDITY	Q.TY 
27	150.2.061.1A	Complete main shaft		1
28	150.2.062.1A	Gearbox lay shaft		1

DRAWING 004 CLUTCH

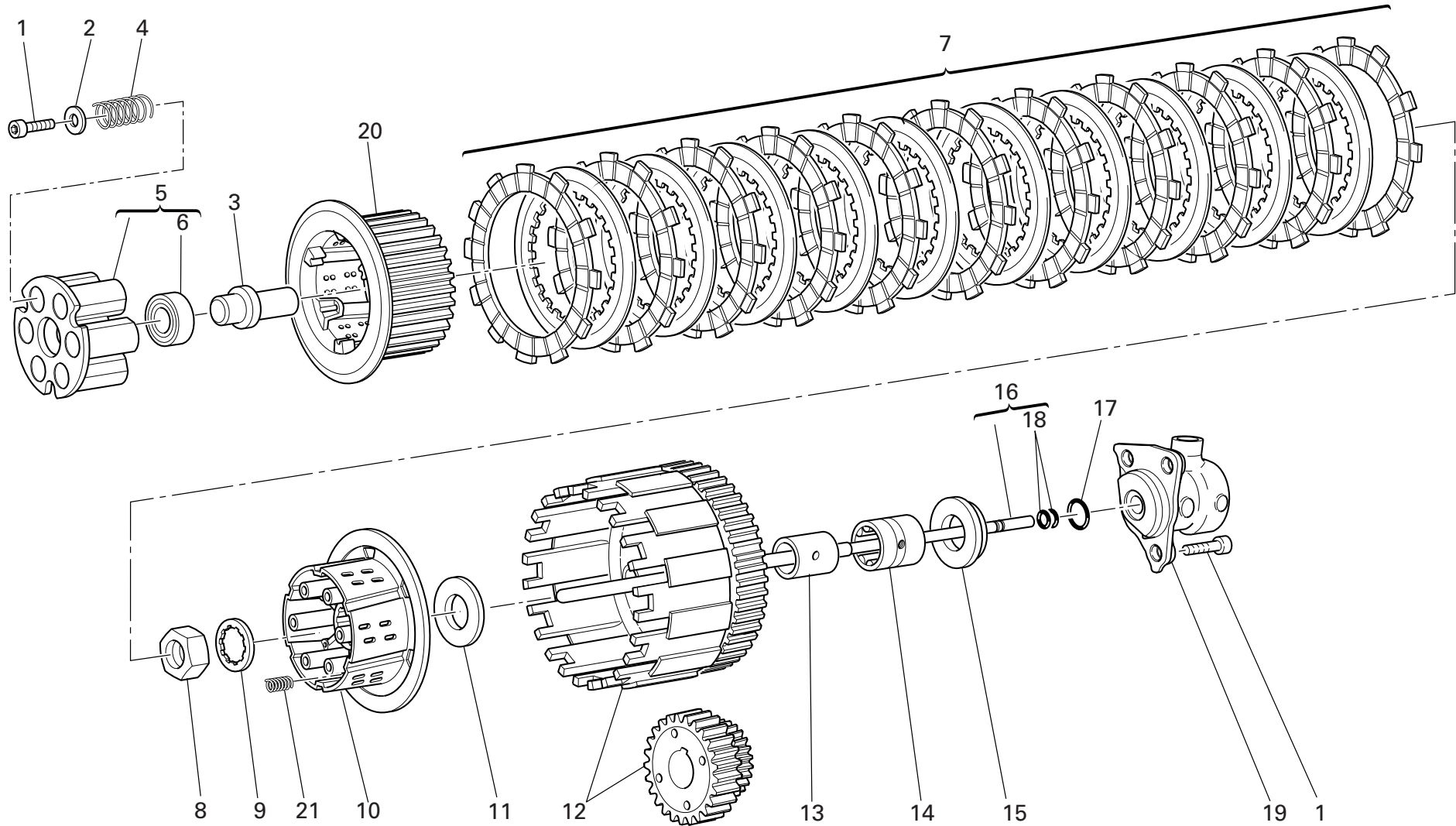

DRAWING 004 CLUTCH

NOTES NO.	CODE NO.	DESCRIPTION	VALIDITY	Q.TY 
1	771.5.065.8B	Screw		9
2	852.1.177.1A	Washer		6
3	818.1.015.1A	Clutch control pin		1
4	797.1.022.1A	Clutch spring		6
5	194.2.020.1A	Pressure plate		1
6	702.5.038.1A	Bearing		1
7	190.2.016.1A	Clutch plates set		1
8	750.1.007.1A	Nut		1
9	851.1.020.1A	Lock washer		1
10	196.1.024.1A	Clutch drum		1
11	856.1.014.1A	Shim		1
12	198.1.033.1A	Primary drive gears pair		1
13	881.1.026.1A	Inner ring		1
14	702.5.015.1A	Bearing		1
15	713.1.119.1A	Spacer		1
16	117.2.007.1A	Clutch control rod		1
17	886.4.043.1A	O-ring		1
18	93823.2018	O-ring		2
19	195.4.003.1A	Piston assembly		1
20	196.1.025.1A	Hub		1
21	797.1.017.1A	Spring		3

NOTES NO.	CODE NO.	DESCRIPTION	VALIDITY	Q.TY 
-----------	----------	-------------	----------	--

DRAWING 005

CLUTCH COVER

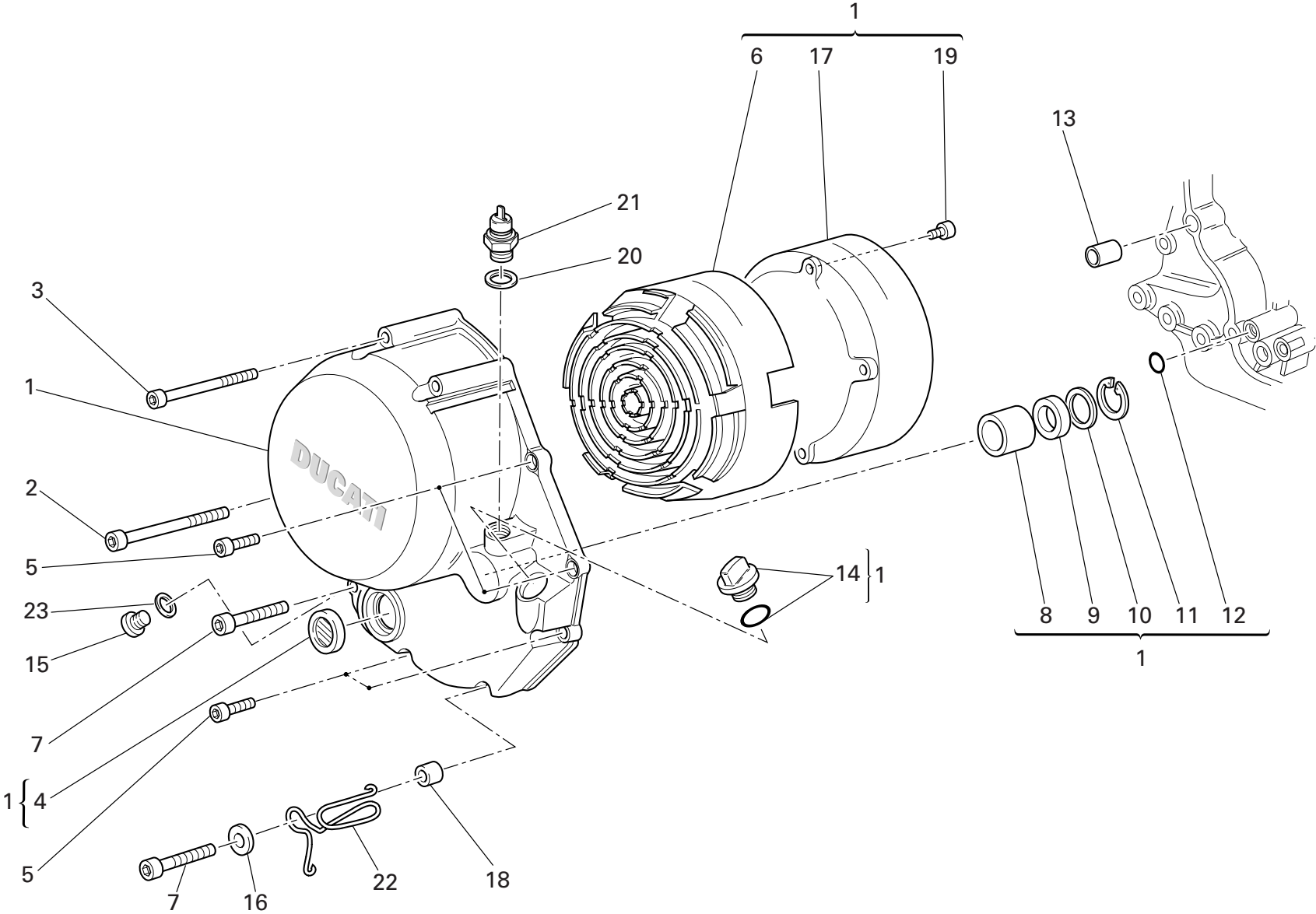

DRAWING 005 CLUTCH COVER

NOTES NO.	CODE NO.	DESCRIPTION	VALIDITY	Q.TY
				
1	243.2.028.5AC	Cover clutch side		1
2	771.5.083.8B	Screw		1
3	771.5.081.8B	Screw		3
4	254.4.001.2A	Oil level sight glass		1
5	771.5.069.8B	Screw		4
6	486.1.051.1A	Panel (BLACK)		1
7	771.5.072.8B	Screw		2
8	0665.49.680	Bush		1
9	930.4.091.1A	Seal ring		1
10	852.1.008.1A	Shim th. 0.5		1
11	884.5.035.1A	Circlip		1
12	93827.0114	O-ring		1
13	0400.49.240	Locating bush		1
14	893.2.013.1A	Complete cap		1
15	780.5.001.1A	Cap		1
16	852.1.176.1A	Washer		1
17	243.1.029.1A	Cover		1
18	713.1.241.1A	Spacer		1
19	773.1.001.1A	Screw		6
20	852.1.195.1A	Gasket th.2		1
21	539.4.030.1A	Switch		1
22	881.1.051.1A	Holder		1
23	852.5.024.1A	Gasket th.1		1

NOTES NO.	CODE NO.	DESCRIPTION	VALIDITY	Q.TY
				

DRAWING 006

## CRANKSHAFT

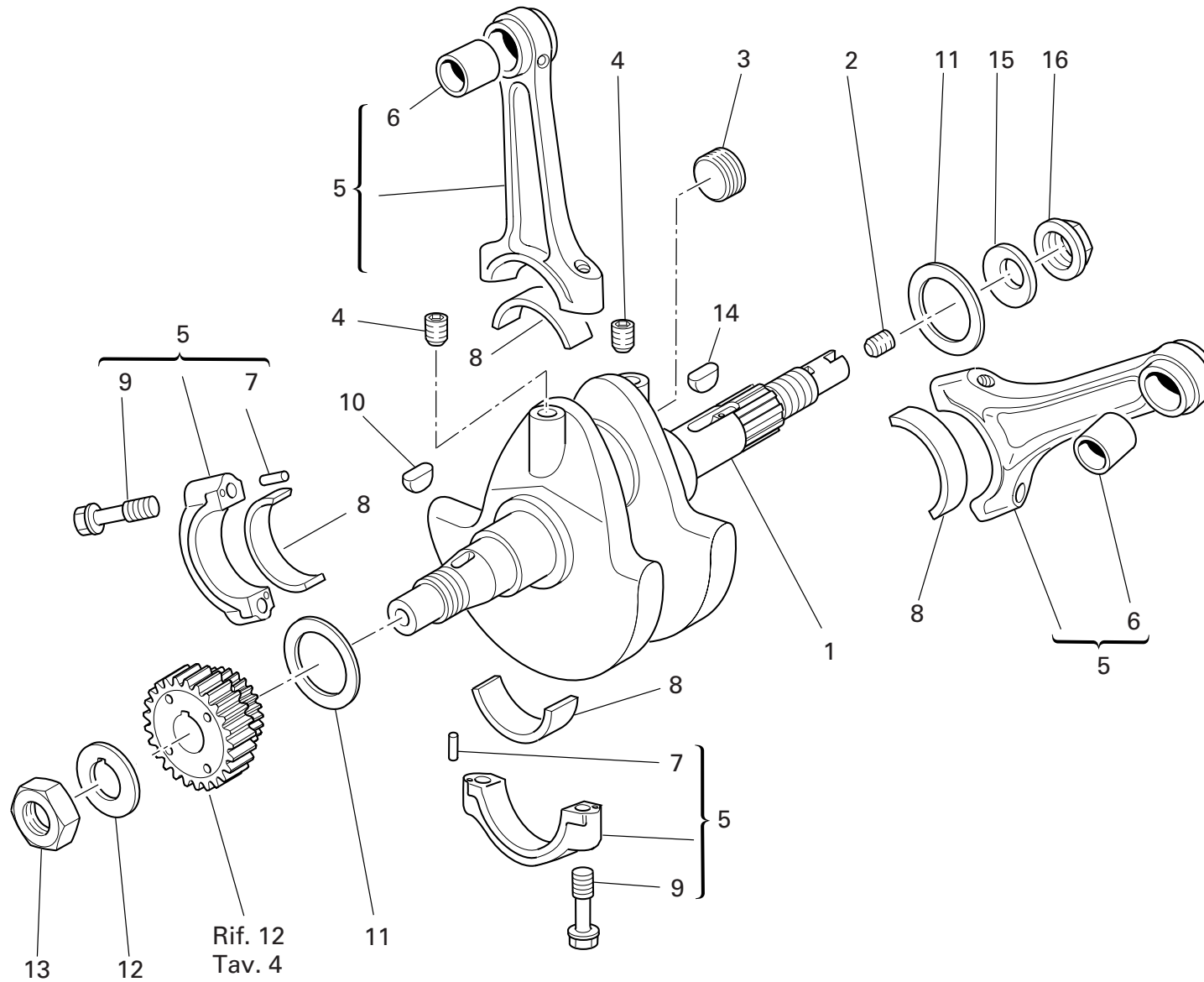



DRAWING 006 CRANKSHAFT

NOTES NO.	CODE NO.	DESCRIPTION	VALIDITY	Q.TY	
1	146.2.089.1A	Crankshaft		1	
2	779.1.109.1A	Special screw		1	
3	780.1.016.1A	Cap		1	
4	72121.2106	Threaded dowel		2	
5	158.2.018.1A	Connecting rods pair		1	
6	0660.47.290	Standard bush		2	
7	74224.0570	Pin		4	
8	0660.47.230	Standard half-bearing		4	
9	779.1.007.2A	Special screw		4	
10	74172.1008	Woodruff key		1	
11	852.1.104.1A	Shim th. 1.9		2	
11	852.1.104.1B	Shim th. 1.95		2	
11	852.1.104.1H	Shim th. 2.25		2	
11	852.1.104.1K	Shim th. 2,4		2	
11	852.1.104.1L	Shim th. 2,45		2	
11	852.1.104.1M	Shim th. 2.5		2	
11	852.1.104.1N	Shim th. 2.55		2	
11	852.1.104.2C	Shim th. 2		2	
11	852.1.104.2D	Shim th. 2,05		2	
11	852.1.104.2E	Shim th. 2,1		2	
11	852.1.104.2F	Shim th. 2,15		2	
11	852.1.104.2G	Shim th. 2.2		2	
11	852.1.104.2I	Shim th. 2.3		2	
11	852.1.104.2J	Shim th. 2.35		2	
12	851.1.019.1A	Lock washer		1	
13	0660.47.040	Nut		1	

NOTES NO.	CODE NO.	DESCRIPTION	VALIDITY	Q.TY	
14	0755.29.025	Woodruff key		1	
15	799.1.051.2A	Spring washer		1	
16	750.1.012.2A	Nut		1	

DRAWING 007 CYLINDERS - PISTONS

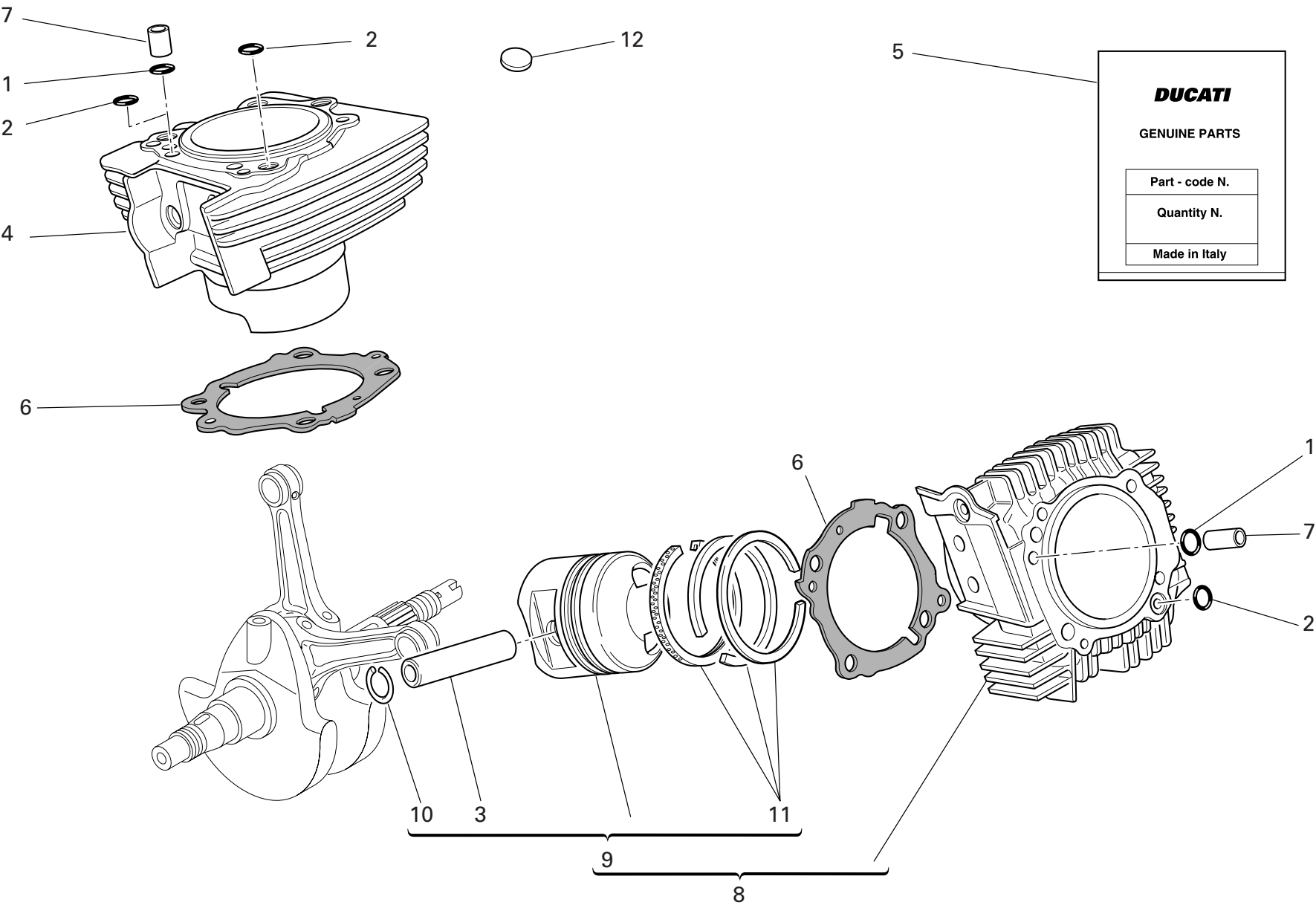

**DUCATI**

GENUINE PARTS

Part - code N.
Quantity N.
Made in Italy

DRAWING 007 CYLINDERS - PISTONS

NOTES NO.	CODE NO.	DESCRIPTION	VALIDITY	Q.TY 
1	0400.17.030	O-ring		2
2	886.4.121.1A	O-ring		3
3	121.1.027.1A	Piston pin		2
4	120.2.076.2A	Vertical cylinder-piston fit		1
5	791.2.034.1A	Head-cylinder gaskets set		1
6	786.1.095.1A	Cylinder-crankcase gasket th. 0.4		2
7	0805.17.125	Bush		2
8	120.2.075.2A	Horizontal cylinder-piston fit		1
9	122.2.073.2A	Complete piston		2
10	884.4.017.1A	Piston pin circlip		4
11	121.2.023.1B	Piston rings set		2
12	700.1.027.1A	Vibration damper pad		47

NOTES NO.	CODE NO.	DESCRIPTION	VALIDITY	Q.TY 
-----------	----------	-------------	----------	--

DRAWING 008

TIMING

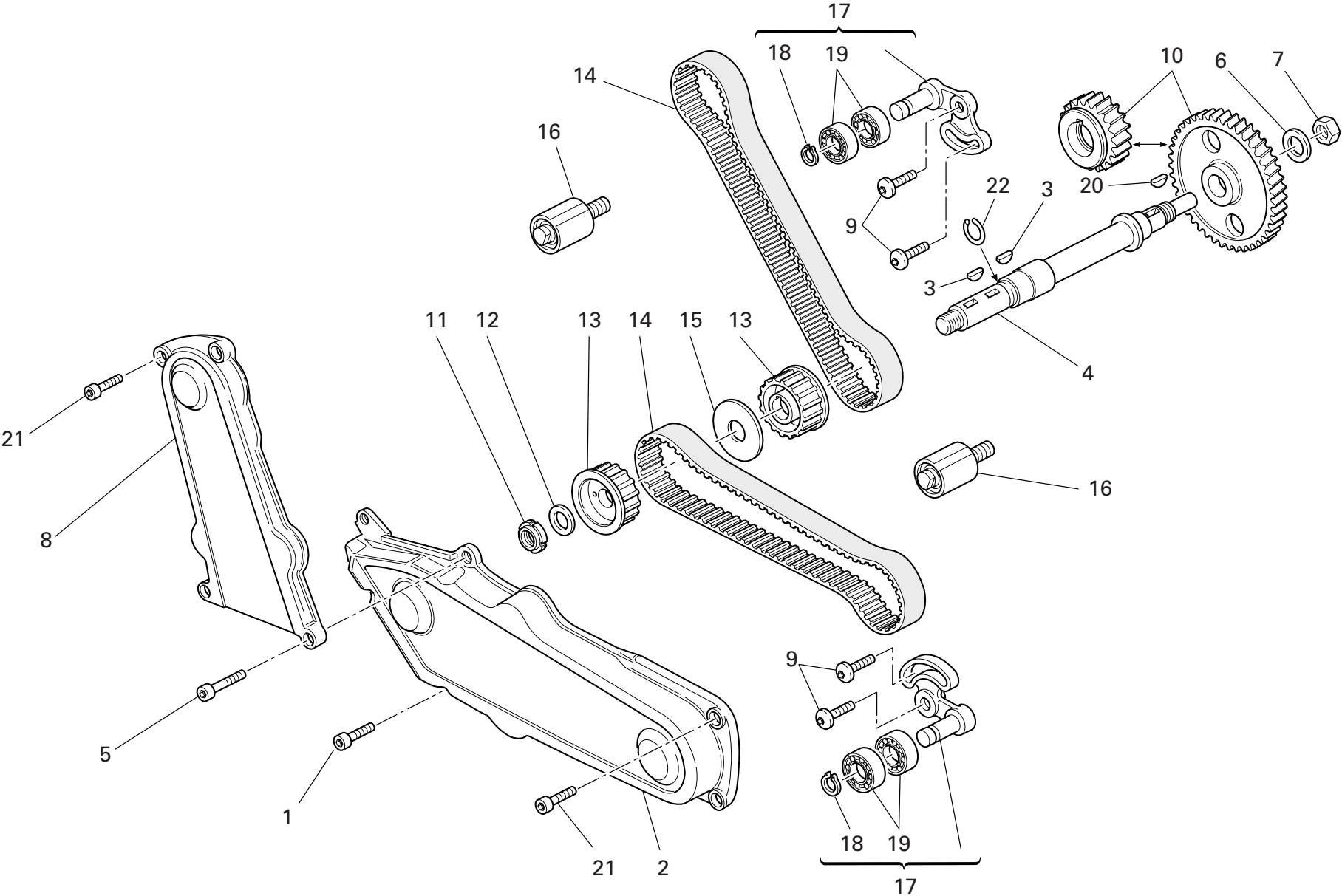

DRAWING 008 TIMING

NOTES NO.	CODE NO.	DESCRIPTION	VALIDITY	Q.TY 
1	771.5.067.8B	Screw		1
2	245.1.047.1A	Horizontal timing belt cover		1
3	74172.1008	Woodruff key		2
4	147.1.015.1A	Lay shaft		1
5	771.5.069.8B	Screw		2
6	851.1.013.1A	Lock washer		1
7	0124.40.060	Hexagon nut		1
8	245.1.048.1A	Vertical timing belt cover		1
9	772.1.010.3A	Screw		4
10	171.2.020.2B	Timing gears pair		1
11	703.5.006.2A	Elastic-stop ring nut		1
12	852.1.173.1A	Washer		1
13	255.1.001.1B	Timing belt roller		2
14	737.4.007.2A	Timing drive toothed belt		2
15	856.1.002.2A	Belt roller separating washer sp. 2		1
16	451.1.025.1A	Fixed tensioner assembly		2
17	451.2.017.1A	Complete vertical cylinder tensioner roller		2
18	884.5.034.1A	Ring		2
19	702.4.069.1A	Bearing		4
20	0755.29.025	Woodruff key		1
21	771.5.064.8B	Screw		4
22	882.1.003.1A	Snap ring		1

NOTES NO.	CODE NO.	DESCRIPTION	VALIDITY	Q.TY 
-----------	----------	-------------	----------	--

DRAWING 009

FILTERS AND OIL PUMP

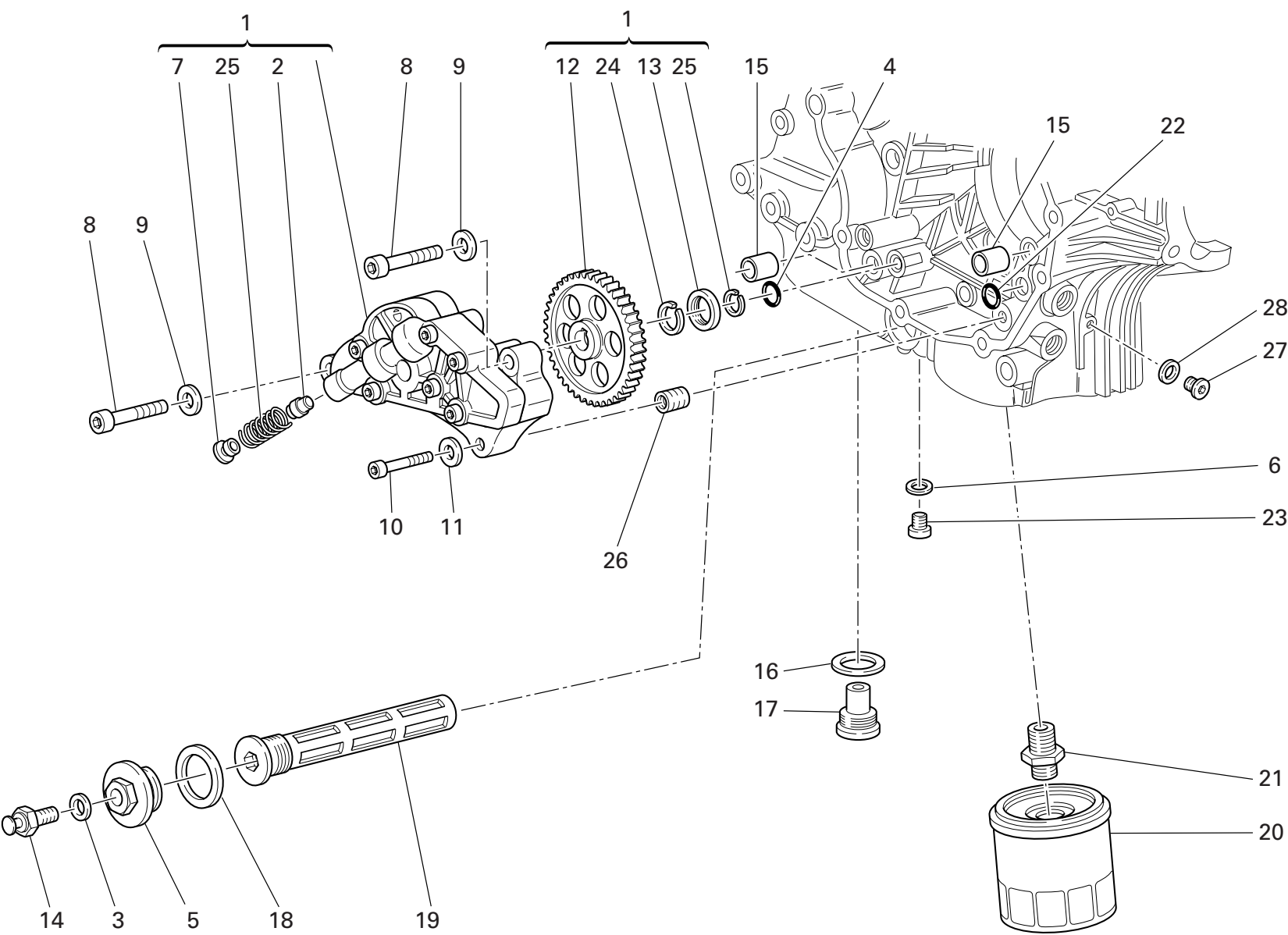

DRAWING 009 FILTERS AND OIL PUMP

NOTES NO.	CODE NO.	DESCRIPTION	VALIDITY	Q.TY 
1	174.2.025.6A	Complete oil pump		1
2	799.1.055.1A	Bypass spring		1
3	852.5.024.1A	Gasket th.1		1
4	886.4.037.1A	O-ring		1
5	873.1.039.1A	Cap		1
6	852.1.120.1A	Aluminium gasket		1
7	780.1.018.1A	Bypass cap		1
8	771.5.129.8B	Screw		2
9	853.1.002.1A	Spring washer		2
10	771.5.069.8B	Screw		1
11	853.1.004.1A	Spring washer		1
12	174.1.025.2A	Pump drive gear		1
13	710.1.001.1A	Bush		1
14	552.1.045.2A	Thermistor		1
15	0759.49.280	Locating bush		2
16	220.3.208.3A	Gasket		1
17	780.2.047.1A	Oil drain plug with magnet		1
18	852.5.005.1A	Gasket th.1,5		1
19	894.2.009.1A	Oil filter		1
20	444.4.003.4A	Oil filter cartridge		1
21	815.1.028.1A	Nipple		1
22	93827.0114	O-ring		1
23	779.1.198.2A	Cap		1
24	884.4.042.1A	Snap ring		1
25	884.5.036.1A	Circlip		1
26	0670.49.310	Reduction bush		1

NOTES NO.	CODE NO.	DESCRIPTION	VALIDITY	Q.TY 
27	779.1.162.2A	Cap		1
28	852.1.195.1A	Gasket th.2		1
29	593.1.018.1A	Bypass valve		1

DRAWING 010

HALF CRANKCASES

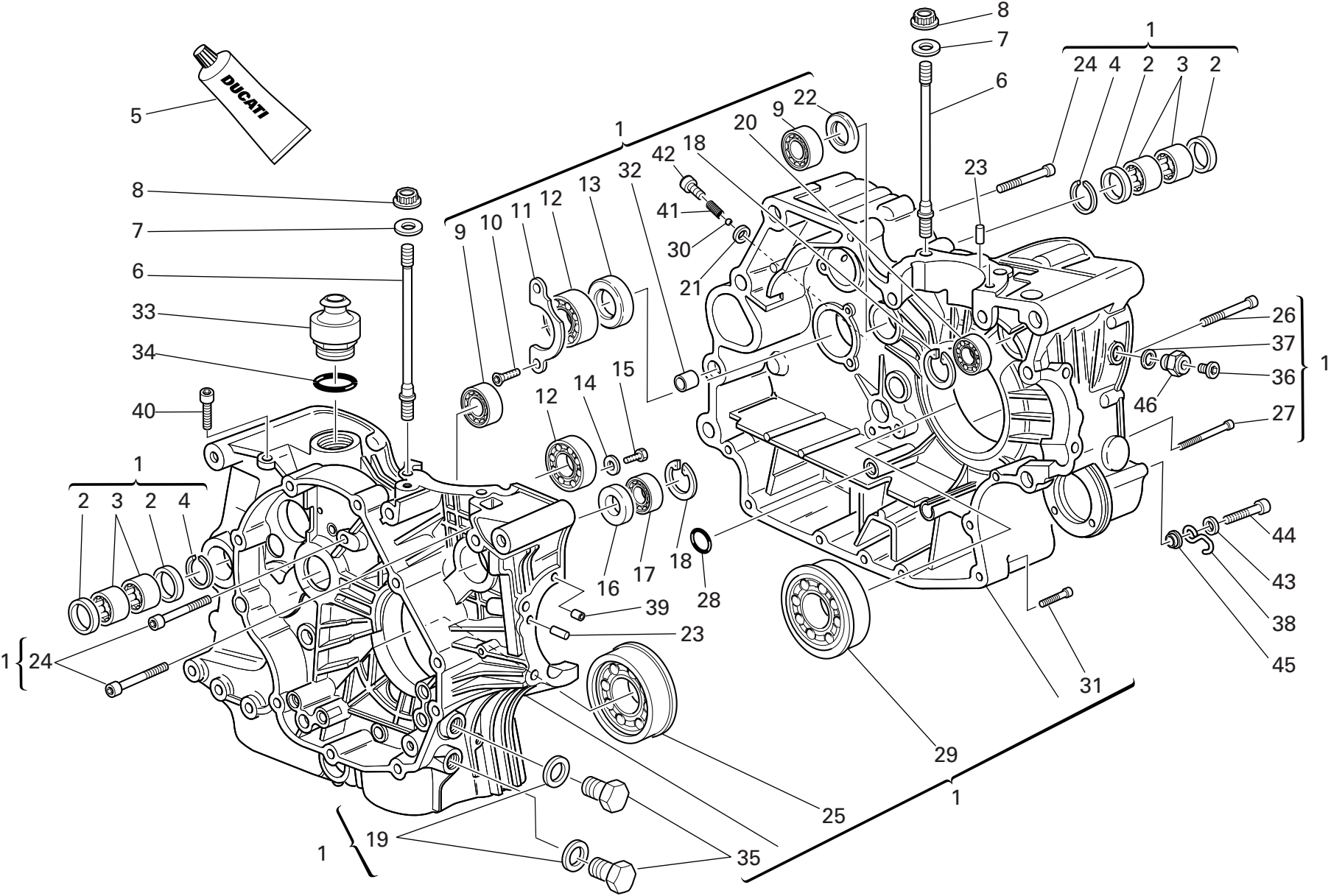



DRAWING 010 HALF CRANKCASES

NOTES NO.	CODE NO.	DESCRIPTION	VALIDITY	Q.TY 
1	225.2.153.1A	Complete half-crankcases pair		1
2	0755.49.265	Seal ring		4
3	76400.0004	Needle bearing		4
4	76266.2668	Snap ring		2
5	94247.0014	Fluid sealant		1
6	766.1.058.1A	Stud bolt for fastening head cylinder		8
7	856.1.064.2A	Special washer		8
8	748.1.050.1A	Nut		8
9	702.4.040.1A	Bearing		2
10	72094.1616	Screw		2
11	0367.49.275	Keep plate		1
12	75120.2567	Bearing		2
13	0660.49.268	Seal ring		1
14	713.1.140.1A	Spacer		2
15	770.5.250.8B	Screw		2
16	93785.1830	Seal ring		1
17	75794.1542	Bearing		1
18	73503.3380	Circlip		2
19	787.1.011.1A	Aluminium gasket th.2		2
20	702.5.008.1A	Bearing		1
21	852.5.023.1A	Gasket		1
22	463.4.001.1A	Seal ring		1
23	860.1.004.1A	Locating dowel		2
24	771.5.136.8B	Screw		6
25	702.4.015.1A	Bearing		1
26	779.1.029.2A	Special screw		1

NOTES NO.	CODE NO.	DESCRIPTION	VALIDITY	Q.TY 
27	771.5.080.8B	Screw		1
28	93827.0114	O-ring		1
29	702.4.016.1A	Bearing		1
30	847.4.006.1A	Ball		1
31	771.5.072.8B	Screw		5
32	711.1.095.1A	Bush		2
33	593.1.003.1B	Breather valve		1
34	93823.3156	O-ring		1
35	780.1.037.1A	Cap		2
36	779.1.026.2A	Screw		1
37	852.5.026.1A	Aluminium gasket th.1,5		1
38	829.1.134.1A	Ring		1
39	711.1.128.1A	Bush		2
40	779.1.182.2A	Special screw		1
41	799.1.211.1A	Spring		1
42	771.1.037.1A	Special screw		1
43	852.5.028.1A	Washer		1
44	771.5.071.8B	Screw		1
45	713.1.365.1A	Spacer		1
46	779.1.434.1A	Special screw		1

DRAWING 011 ALTERNATOR COVER

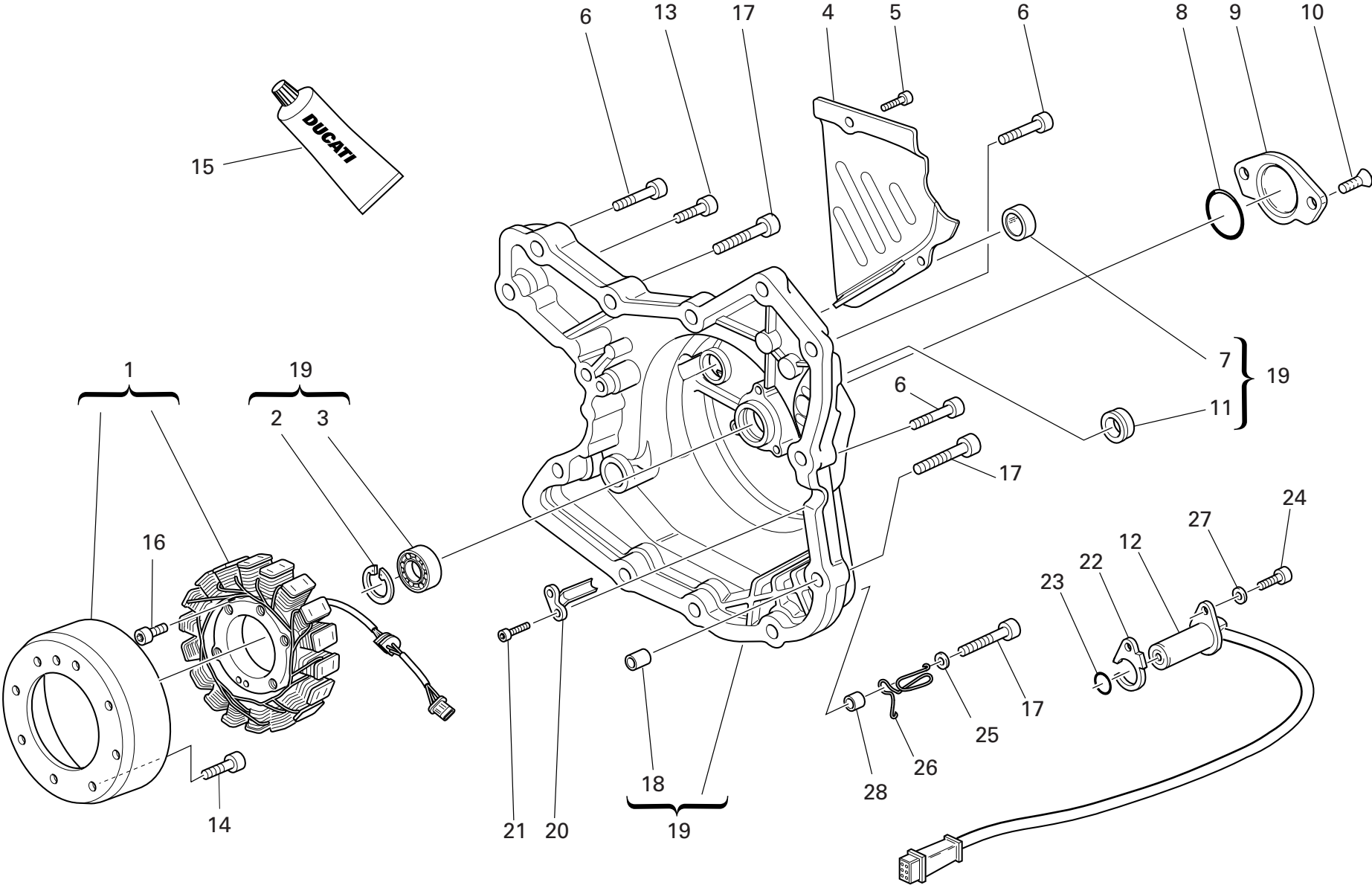

DRAWING 011 ALTERNATOR COVER

NOTES NO.	CODE NO.	DESCRIPTION	VALIDITY	Q.TY 
1	264.4.014.3B	Generator "DENSO"		1
2	73503.3380	Circlip		1
3	702.5.008.1A	Bearing		1
4	247.1.083.1AE	Chain cover		1
5	771.5.064.8B	Screw		2
6	771.5.069.8B	Screw		9
7	254.1.001.1A	Oil level sight glass		1
8	886.4.035.1A	O-ring		1
9	247.1.002.1BC	Cover		1
10	777.5.049.8B	Screw		2
11	93783.1524	Seal ring		1
12	552.4.020.1A	Sensor		1
13	771.5.067.8B	Screw		2
14	779.4.075.1A	Screw		8
15	94247.0014	Fluid sealant		1
16	771.5.073.8B	Screw		3
17	771.5.071.8B	Screw		3
18	0400.49.240	Locating bush		2
19	242.2.045.2A	Generator cover		1
20	830.1.144.1A	Bracket		1
21	771.5.040.8B	Screw		2
22	788.1.076.1A	Gasket th.0,6		1
22	788.1.076.1AA	Gasket th.0,8		1
22	788.1.076.1AB	Gasket th.1,0		1
23	886.4.033.1A	O-ring		1
24	771.5.066.8B	Screw		1

NOTES NO.	CODE NO.	DESCRIPTION	VALIDITY	Q.TY 
25	852.5.028.1A	Washer		1
26	881.1.051.1A	Holder		1
27	853.1.003.1A	Spring washer		1
28	713.1.365.1A	Spacer		1

DRAWING 012 ELECTRIC STARTER AND IGNITION

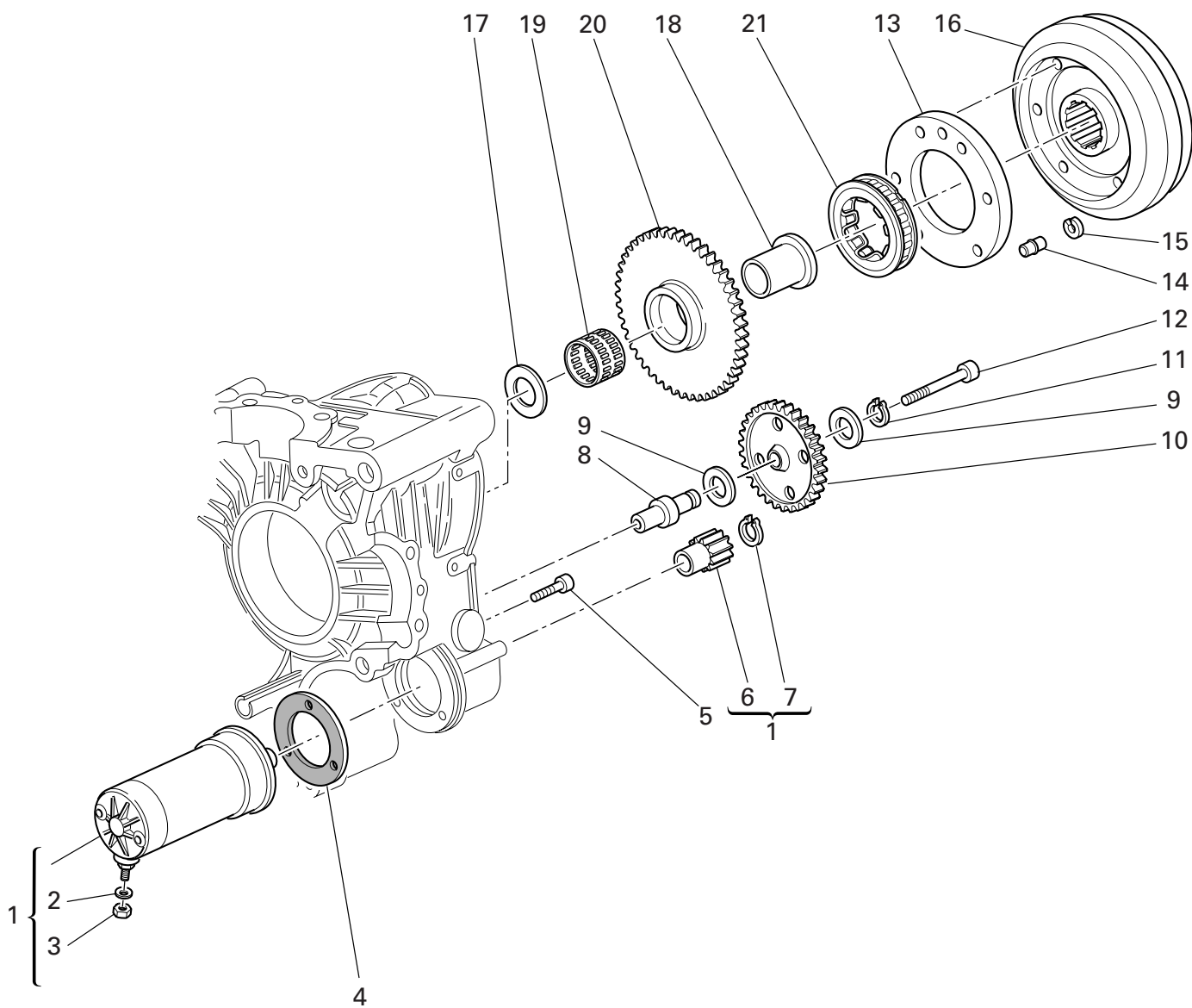

DRAWING 012 ELECTRIC STARTER AND IGNITION

NOTES NO.	CODE NO.	DESCRIPTION	VALIDITY	Q.TY 
1	270.4.001.1A	Complete starter motor (8-9 included)		1
2	853.5.009.1A	Spring washer		1
3	750.1.121.1A	Nut		1
4	788.1.054.2A	Starter motor gasket		1
5	771.5.069.8B	Screw		2
6	176.1.001.1A	Starter motor sprocket		1
7	884.5.036.1A	Circlip		1
8	0660.50.020	Intermediate gear pin		1
9	856.1.071.1A	Washer		2
10	176.1.009.1A	Intermediate gear assembly		1
11	73500.1440	Circlip		1
12	771.5.078.8B	Screw		1
13	160.1.057.1A	Flange		1
14	863.1.002.1A	Locating pin		1
15	882.1.012.1A	Check ring		1
16	276.1.025.1B	Ignition flywheel		1
17	0619.50.065	Washer		1
18	881.1.010.1C	Inner ring		1
19	701.4.003.1A	Needle bearing		1
20	173.1.012.3A	Electric starter driven gear		1
21	701.4.007.1A	Starter clutch		1

NOTES NO.	CODE NO.	DESCRIPTION	VALIDITY	Q.TY 
-----------	----------	-------------	----------	--

DRAWING 013

HEAD : TIMING

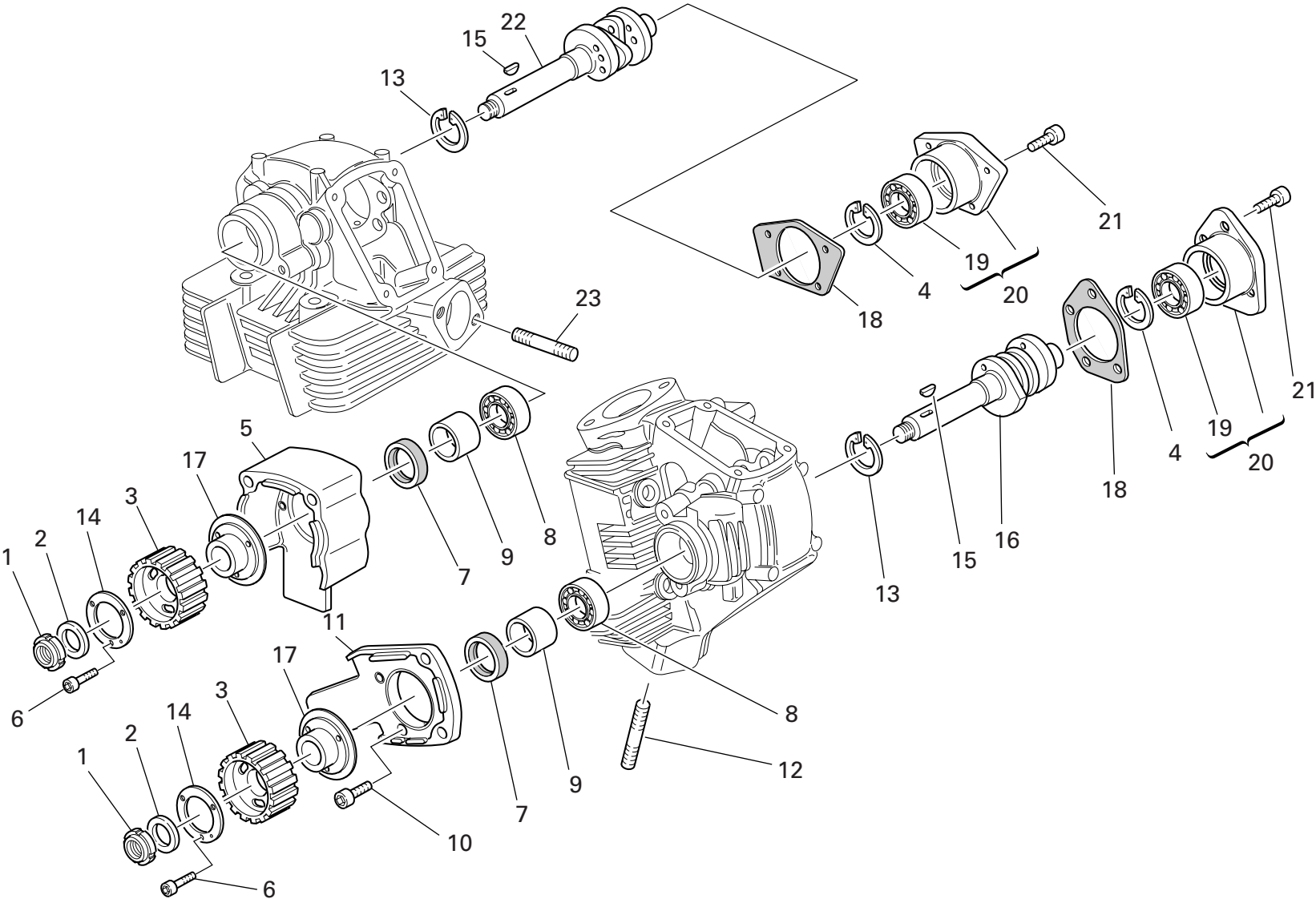

DRAWING 013 HEAD : TIMING

NOTES NO.	CODE NO.	DESCRIPTION	VALIDITY	Q.TY 
1	703.5.006.2A	Elastic-stop ring nut		2
2	852.1.173.1A	Washer		2
3	255.1.014.1A	Timing belt roller		2
4	73503.3380	Circlip		2
5	235.1.027.1A	Vertical rubber cap		1
6	771.5.040.8B	Screw		6
7	0204.70.105	Seal ring		2
8	75120.1747	Bearing		2
9	713.1.007.1A	Belt roller spacer		2
10	771.5.065.8B	Screw		4
11	235.1.026.1A	Horizontal rubber cap		1
12	766.4.017.2A	Stud bolt		4
13	73503.3683	Circlip		2
14	852.1.124.2A	Special washer		2
15	74172.1008	Woodruff key		2
16	148.1.123.1A	Horizontal head camshaft		1
17	160.1.076.1A	Flange		2
18	0660.92.310	Cap gasket		2
19	75173.1542	Bearing		2
20	235.2.031.1A	Cap with bearing		2
21	771.5.066.8B	Screw		7
22	148.1.122.1A	Vertical head camshaft		1
23	766.4.018.1A	Stud bolt		4

NOTES NO.	CODE NO.	DESCRIPTION	VALIDITY	Q.TY 
-----------	----------	-------------	----------	--

DRAWING 014 VERTICAL HEAD

17★		Scodellino ritorno Return cap Coupelle retour Einstellhülse	
0727.92.050	— 5	0727.92.171	— 7,15
0727.92.150	— 5,05	0727.92.072	— 7,20
0727.92.051	— 5,10	0727.92.172	— 7,25
0727.92.151	— 5,15	0727.92.073	— 7,30
0727.92.052	— 5,20	0727.92.173	— 7,35
0727.92.152	— 5,25	0727.92.074	— 7,40
0727.92.053	— 5,30	0727.92.174	— 7,45
0727.92.153	— 5,35	0727.92.075	— 7,50
0727.92.054	— 5,40	0727.92.175	— 7,55
0727.92.154	— 5,45	0727.92.076	— 7,60
0727.92.055	— 5,50	0727.92.176	— 7,65
0727.92.155	— 5,55	0727.92.077	— 7,70
0727.92.056	— 5,60	0727.92.177	— 7,75
0727.92.156	— 5,65	0727.92.078	— 7,80
0727.92.057	— 5,70	0727.92.178	— 7,85
0727.92.157	— 5,75	0727.92.079	— 7,90
0727.92.058	— 5,80	0727.92.179	— 7,95
0727.92.158	— 5,85	0727.92.080	— 8
0727.92.059	— 5,90	0727.92.180	— 8,05
0727.92.159	— 5,95	0727.92.081	— 8,10
0727.92.060	— 6	0727.92.181	— 8,15
0727.92.160	— 6,05	0727.92.082	— 8,20
0727.92.061	— 6,10	0727.92.182	— 8,25
0727.92.161	— 6,15	0727.92.083	— 8,30
0727.92.062	— 6,20	0727.92.183	— 8,35
0727.92.162	— 6,25	0727.92.084	— 8,40
0727.92.063	— 6,30	0727.92.184	— 8,45
0727.92.163	— 6,35	0727.92.085	— 8,50
0727.92.064	— 6,40	0727.92.185	— 8,55
0727.92.164	— 6,45	0727.92.086	— 8,60
0727.92.065	— 6,50	0727.92.186	— 8,65
0727.92.165	— 6,55	0727.92.087	— 8,70
0727.92.066	— 6,60	0727.92.187	— 8,75
0727.92.166	— 6,65	0727.92.088	— 8,80
0727.92.067	— 6,70	0727.92.188	— 8,85
0727.92.167	— 6,75	0727.92.089	— 8,90
0727.92.068	— 6,80	0727.92.189	— 8,95
0727.92.168	— 6,85	0727.92.090	— 9
0727.92.069	— 6,90	0727.92.190	— 9,05
0727.92.169	— 6,95	0727.92.091	— 9,10
0727.92.070	— 7	0727.92.191	— 9,15
0727.92.170	— 7,05	0727.92.092	— 9,20
0727.92.071	— 7,10	0727.92.192	— 9,25

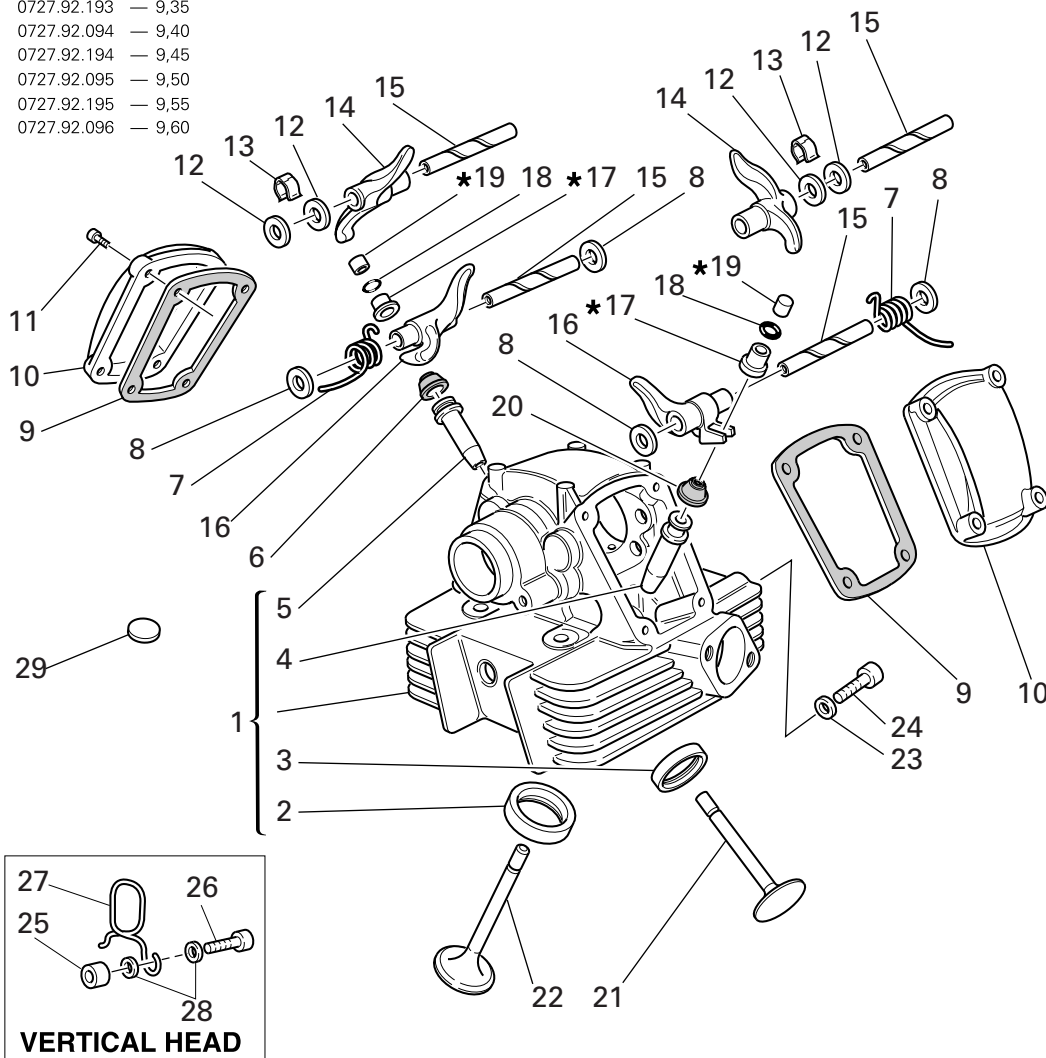

19★	Registro bilanci Adjustment Réglage Ventilköppchen
0723.92.500 — 2	0723.92.515 — 3,50
0723.92.535 — 2,05	0723.92.695 — 3,55
0723.92.501 — 2,10	0723.92.516 — 3,60
0723.92.545 — 2,15	0723.92.705 — 3,65
0723.92.502 — 2,20	0723.92.517 — 3,70
0723.92.555 — 2,25	0723.92.715 — 3,75
0723.92.503 — 2,30	0723.92.518 — 3,80
0723.92.565 — 2,35	0723.92.725 — 3,85
0723.92.504 — 2,40	0723.92.519 — 3,90
0723.92.575 — 2,45	0723.92.735 — 3,95
0723.92.505 — 2,50	0723.92.520 — 4
0723.92.585 — 2,55	0723.92.745 — 4,05
0723.92.506 — 2,60	0723.92.521 — 4,10
0723.92.595 — 2,65	0723.92.531 — 4,15
0723.92.507 — 2,70	0723.92.522 — 4,20
0723.92.605 — 2,75	0723.92.533 — 4,25
0723.92.508 — 2,80	0723.92.523 — 4,30
0723.92.615 — 2,85	0723.92.534 — 4,35
0723.92.509 — 2,90	0723.92.524 — 4,40
0723.92.625 — 2,95	0723.92.537 — 4,45
0723.92.510 — 3	0723.92.525 — 4,50
0723.92.635 — 3,05	0723.92.538 — 4,55
0723.92.511 — 3,10	0723.92.526 — 4,60
0723.92.645 — 3,15	0723.92.539 — 4,65
0723.92.512 — 3,20	0723.92.527 — 4,70
0723.92.655 — 3,25	0723.92.540 — 4,75
0723.92.513 — 3,30	0723.92.528 — 4,80
0723.92.675 — 3,35	0723.92.541 — 4,85
0723.92.514 — 3,40	0723.92.529 — 4,90
0723.92.685 — 3,45	0723.92.542 — 4,95
	0723.92.530 — 5
	0723.92.543 — 5,05
	0723.92.544 — 5,10
	0723.92.546 — 5,15
	0723.92.547 — 5,20
	0723.92.548 — 5,25
	0723.92.549 — 5,30
	0723.92.550 — 5,35
	0723.92.551 — 5,40
	0723.92.552 — 5,45
	0723.92.553 — 5,50
	0723.92.554 — 5,55
	0723.92.556 — 5,60



DRAWING 014 VERTICAL HEAD

NOTES NO.	CODE NO.	DESCRIPTION	VALIDITY	Q.TY 
1	301.2.105.1AA	Complete vertical head		1
2	304.1.021.1A	Intake valve seat		1
2	304.1.021.1AB	Oversize intake valve seat 0.03		1
2	304.1.021.1AC	Oversize intake valve seat 0.06		1
3	304.1.022.1A	Exhaust valve seat		1
3	304.1.022.1AB	Oversize exhaust valve seat 0.03		1
3	304.1.022.1AC	Oversize exhaust valve seat 0.06		1
4	303.1.003.1A	Intake valve cast iron guide		1
4	303.1.003.1AB	Oversize valve guide 0.03		1
4	303.1.003.1AC	Oversize valve guide 0.06		1
4	303.1.003.1AD	Oversize valve guide 0.09		1
5	303.1.004.1C	Exhaust valve bronze guide		1
5	303.1.004.1CB	Oversize valve guide 0.03		1
5	303.1.004.1CC	Oversize valve guide 0.06		1
5	303.1.004.1CD	Oversize valve guide 0.09		1
6	764.1.013.1A	Valve seal		1
7	799.1.061.3A	Closing rocker spring		2
8	0619.92.180	Shim th. 0.3		6
8	0670.92.190	Shim th. 2		4
8	0765.92.185	Shim th. 1		2
8	0765.92.190	Shim th. 0.5		4
8	0765.92.205	Shim th. 0.2		8
9	788.1.032.2A	Valve cover gasket		2
10	240.1.010.1AB	Valve cover		2
11	771.5.067.8B	Screw		8
12	0647.70.010	Shim		4

NOTES NO.	CODE NO.	DESCRIPTION	VALIDITY	Q.TY 
13	0375.92.210	Spring		2
14	208.1.012.4A	Opening rocker		2
15	821.1.115.1A	Rocker shaft		4
16	209.1.012.4A	Closing rocker		2
17	0727.92.239	See table		2
18	669.1.003.1A	Split rings		4
19	0723.92.239	See table		2
20	764.1.009.1A	Valve seal		1
21	211.1.015.1A	Exhaust valve		1
22	210.1.015.1A	Intake valve		1
23	852.5.023.1A	Gasket		1
24	779.1.133.1A	Screw		1
25	713.1.241.1A	Spacer		1
26	771.5.069.8B	Screw		1
27	829.1.358.1A	Holder		1
28	852.1.176.1A	Washer		2
29	700.1.027.1A	Vibration damper pad		24

DRAWING 015 HORIZONTAL HEAD

14★ Scodellino ritorno Return cap Coupelle retour Einstellhülse					
0727.92.050	5	0727.92.073	7,30	0727.92.096	9,60
0727.92.150	5,05	0727.92.173	7,35		
0727.92.051	5,10	0727.92.074	7,40		
0727.92.151	5,15	0727.92.174	7,45		
0727.92.052	5,20	0727.92.075	7,50		
0727.92.152	5,25	0727.92.175	7,55		
0727.92.053	5,30	0727.92.076	7,60		
0727.92.153	5,35	0727.92.176	7,65		
0727.92.054	5,40	0727.92.077	7,70		
0727.92.154	5,45	0727.92.177	7,75		
0727.92.055	5,50	0727.92.078	7,80		
0727.92.155	5,55	0727.92.178	7,85		
0727.92.056	5,60	0727.92.079	7,90		
0727.92.156	5,65	0727.92.179	7,95		
0727.92.057	5,70	0727.92.080	8		
0727.92.157	5,75	0727.92.180	8,05		
0727.92.058	5,80	0727.92.081	8,10		
0727.92.158	5,85	0727.92.181	8,15		
0727.92.059	5,90	0727.92.082	8,20		
0727.92.159	5,95	0727.92.182	8,25		
0727.92.060	6	0727.92.083	8,30		
0727.92.160	6,05	0727.92.183	8,35		
0727.92.061	6,10	0727.92.084	8,40		
0727.92.161	6,15	0727.92.184	8,45		
0727.92.062	6,20	0727.92.085	8,50		
0727.92.162	6,25	0727.92.185	8,55		
0727.92.063	6,30	0727.92.086	8,60		
0727.92.163	6,35	0727.92.186	8,65		
0727.92.064	6,40	0727.92.087	8,70		
0727.92.164	6,45	0727.92.187	8,75		
0727.92.065	6,50	0727.92.088	8,80		
0727.92.165	6,55	0727.92.188	8,85		
0727.92.066	6,60	0727.92.089	8,90		
0727.92.166	6,65	0727.92.189	8,95		
0727.92.067	6,70	0727.92.090	9		
0727.92.167	6,75	0727.92.190	9,05		
0727.92.068	6,80	0727.92.091	9,10		
0727.92.168	6,85	0727.92.191	9,15		
0727.92.069	6,90	0727.92.092	9,20		
0727.92.169	6,95	0727.92.192	9,25		
0727.92.070	7	0727.92.192	9,25		
0727.92.170	7,05	0727.92.093	9,30		
0727.92.071	7,10	0727.92.193	9,35		
0727.92.171	7,15	0727.92.194	9,45		
0727.92.072	7,20	0727.92.095	9,50		
0727.92.172	7,25	0727.92.195	9,55		

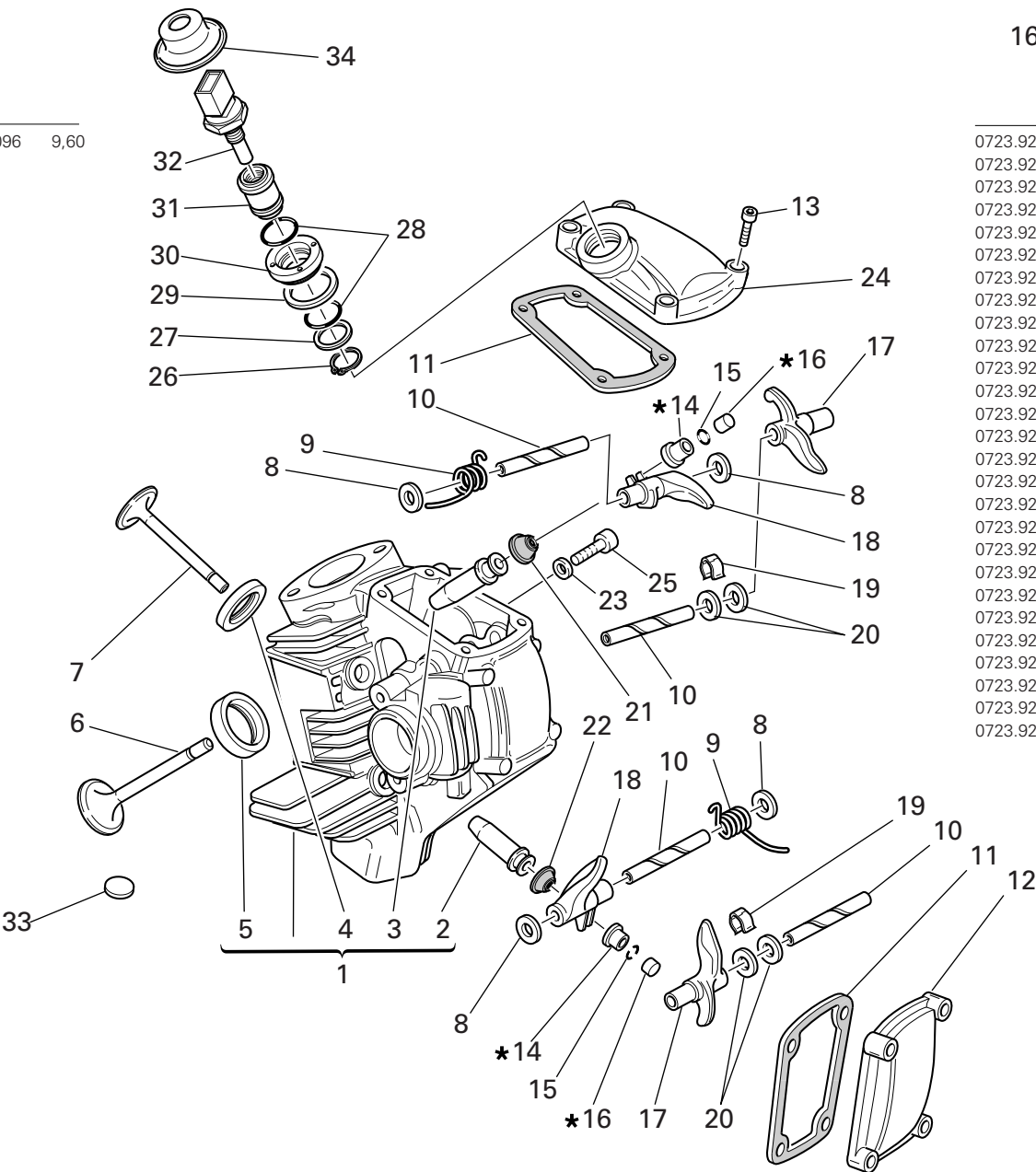



16★ Registro bilanciere Adjustment Ventilköppchen			
0723.92.500	2	0723.92.675	3,35
0723.92.535	2,05	0723.92.514	3,40
0723.92.501	2,10	0723.92.685	3,45
0723.92.545	2,15	0723.92.515	3,50
0723.92.502	2,20	0723.92.695	3,55
0723.92.555	2,25	0723.92.516	3,60
0723.92.503	2,30	0723.92.705	3,65
0723.92.565	2,35	0723.92.517	3,70
0723.92.504	2,40	0723.92.715	3,75
0723.92.575	2,45	0723.92.518	3,80
0723.92.505	2,50	0723.92.725	3,85
0723.92.585	2,55	0723.92.519	3,90
0723.92.506	2,60	0723.92.735	3,95
0723.92.595	2,65	0723.92.520	4
0723.92.507	2,70	0723.92.745	4,05
0723.92.605	2,75	0723.92.521	4,10
0723.92.508	2,80	0723.92.531	4,15
0723.92.615	2,85	0723.92.522	4,20
0723.92.509	2,90	0723.92.533	4,25
0723.92.625	2,95	0723.92.523	4,30
0723.92.510	3	0723.92.534	4,35
0723.92.635	3,05	0723.92.524	4,40
0723.92.511	3,10	0723.92.537	4,45
0723.92.645	3,15	0723.92.525	4,50
0723.92.512	3,20	0723.92.538	4,55
0723.92.655	3,25	0723.92.526	4,60
0723.92.513	3,30	0723.92.539	4,65
		0723.92.527	4,70
		0723.92.540	4,75
		0723.92.528	4,80
		0723.92.541	4,85
		0723.92.529	4,90
		0723.92.542	4,95
		0723.92.530	5
		0723.92.543	5,05
		0723.92.544	5,10
		0723.92.546	5,15
		0723.92.547	5,20
		0723.92.548	5,25
		0723.92.549	5,30
		0723.92.550	5,35
		0723.92.551	5,40
		0723.92.552	5,45
		0723.92.553	5,50
		0723.92.554	5,55
		0723.92.556	5,60

DRAWING

015

HORIZONTAL HEAD

NOTES NO.	CODE NO.	DESCRIPTION	VALIDITY	Q.TY
				
1	301.2.104.1AA	Complete horizontal head		1
2	303.1.004.1C	Exhaust valve bronze guide		1
2	303.1.004.1CB	Oversize valve guide 0.03		1
2	303.1.004.1CC	Oversize valve guide 0.06		1
2	303.1.004.1CD	Oversize valve guide 0.09		1
3	303.1.003.1A	Intake valve cast iron guide		1
3	303.1.003.1AB	Oversize valve guide 0.03		1
3	303.1.003.1AC	Oversize valve guide 0.06		1
3	303.1.003.1AD	Oversize valve guide 0.09		1
4	304.1.022.1A	Exhaust valve seat		1
4	304.1.022.1AB	Oversize exhaust valve seat 0.03		1
4	304.1.022.1AC	Oversize exhaust valve seat 0.06		1
5	304.1.021.1A	Intake valve seat		1
5	304.1.021.1AB	Oversize intake valve seat 0.03		1
5	304.1.021.1AC	Oversize intake valve seat 0.06		1
6	210.1.015.1A	Intake valve		1
7	211.1.015.1A	Exhaust valve		1
8	0619.92.180	Shim th. 0.3		6
8	0670.92.190	Shim th. 2		4
8	0765.92.185	Shim th. 1		2
8	0765.92.190	Shim th. 0.5		4
9	799.1.061.3A	Closing rocker spring		2
10	821.1.115.1A	Rocker shaft		4
11	788.1.032.2A	Valve cover gasket		2
12	240.1.010.1AB	Valve cover		1
13	771.5.067.8B	Screw		8

NOTES NO.	CODE NO.	DESCRIPTION	VALIDITY	Q.TY
				
14	0727.92.239	See table		2
15	669.1.003.1A	Split rings		4
16	0723.92.239	See table		2
17	208.1.012.4A	Opening rocker		2
18	209.1.012.4A	Closing rocker		2
19	0375.92.210	Spring		2
20	0647.70.010	Shim		4
21	764.1.009.1A	Valve seal		1
22	764.1.013.1A	Valve seal		1
23	852.5.023.1A	Gasket		1
24	240.1.028.1A	Intake valve cover		1
25	779.1.133.1A	Screw		1
26	73500.1747	Snap ring		1
27	713.1.137.1A	Spacer		1
28	886.4.028.1A	O-Ring		2
29	787.1.008.1A	Aluminium gasket		1
30	703.1.019.1A	Ring nut		1
31	829.1.235.1A	Holder sensor		1
32	552.4.013.1A	Sensor		1
33	700.1.027.1A	Vibration damper pad		24
34	672.1.034.1A	Rubber cap		1

DRAWING 016 INLET DICT

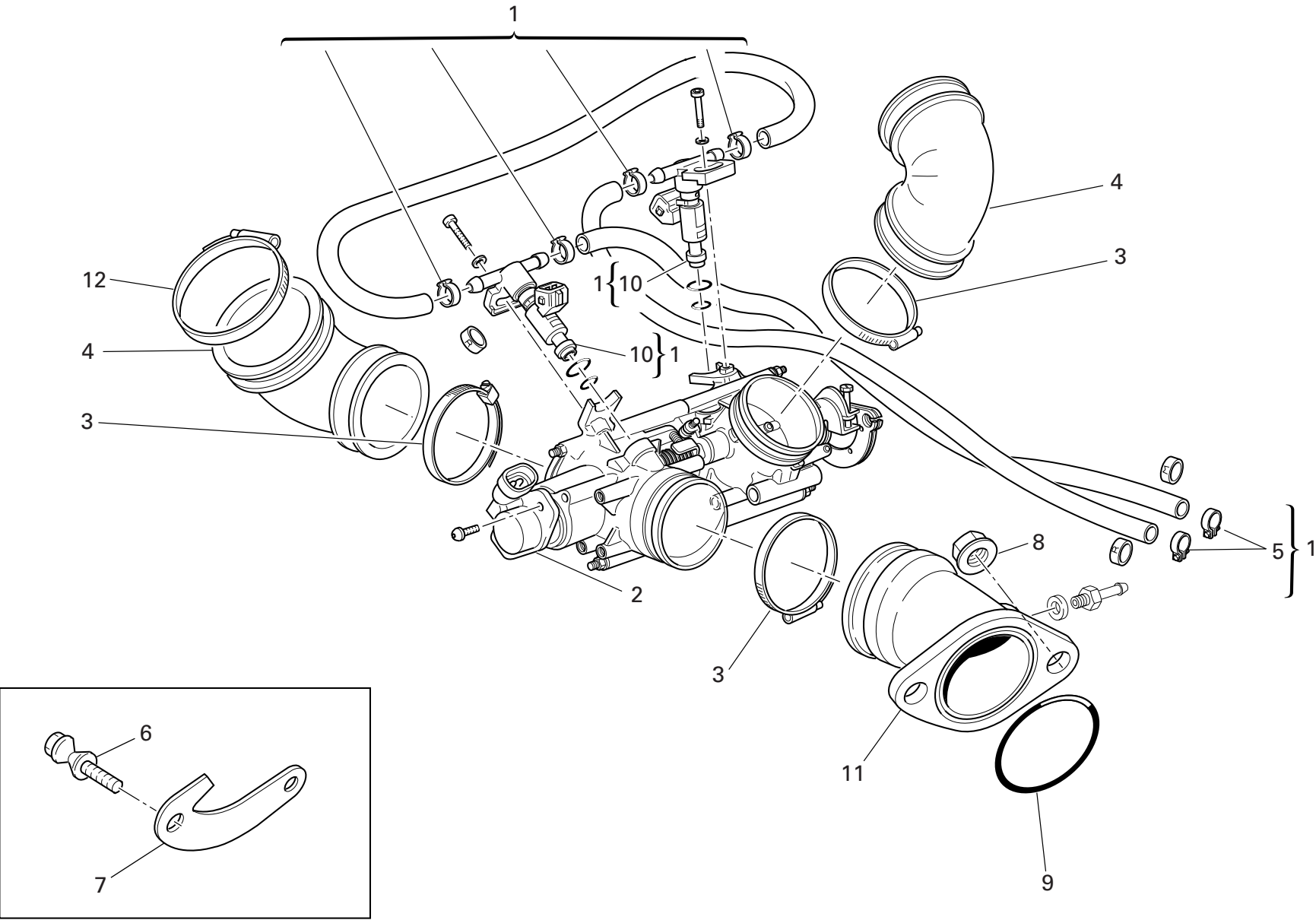

DRAWING 016 INLET DICT

NOTES NO.	CODE NO.	DESCRIPTION	VALIDITY	Q.TY
1	282.4.041.2B	Feed unit assembly		1
2	284.4.002.1A	Potentiometer		1
3	741.4.042.1A	Hose guide		4
4	801.1.027.1A	Hose		2
5	741.4.013.1B	Hose guide		2
6	779.1.259.1B	Special screw		2
7	827.1.323.1A	Plate		1
8	748.1.039.1A	Nut		4
9	463.2.022.2A	O-Ring		2
10	280.4.007.1A	Injector		2
11	140.2.046.1A	Intake duct		2
12	741.4.067.1A	Hose guide		2

NOTES NO.	CODE NO.	DESCRIPTION	VALIDITY	Q.TY
-----------	----------	-------------	----------	------

DRAWING 017 STANDS

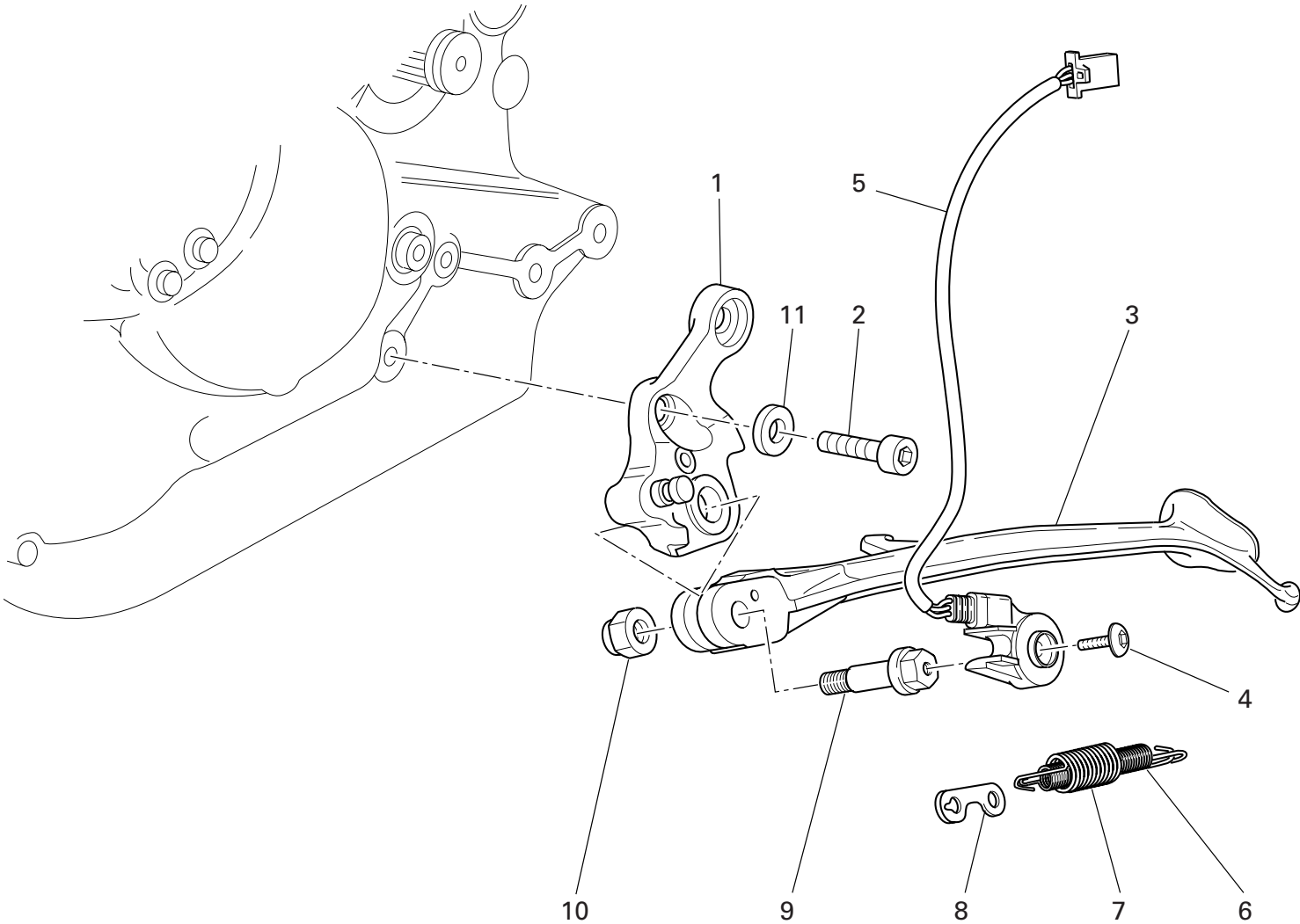

DRAWING 017 STANDS

NOTES NO.	CODE NO.	DESCRIPTION	VALIDITY	Q.TY
1	556.2.027.1C	Plate		1
2	771.1.048.1A	Screw		1
3	556.1.024.1A	Side stand		1
4	779.4.005.2A	Screw		1
5	539.1.023.2A	Switch		1
6	799.1.089.1B	Inner spring		1
7	799.1.088.1B	Outer spring		1
8	827.1.139.2B	Plate		1
9	556.1.018.1D	Pivot		1
10	748.4.024.1AB	Nut		1
11	852.1.214.1A	Shim th. 1.8		1

NOTES NO.	CODE NO.	DESCRIPTION	VALIDITY	Q.TY
-----------	----------	-------------	----------	------

DRAWING 018 ELECTRIC SYSTEM

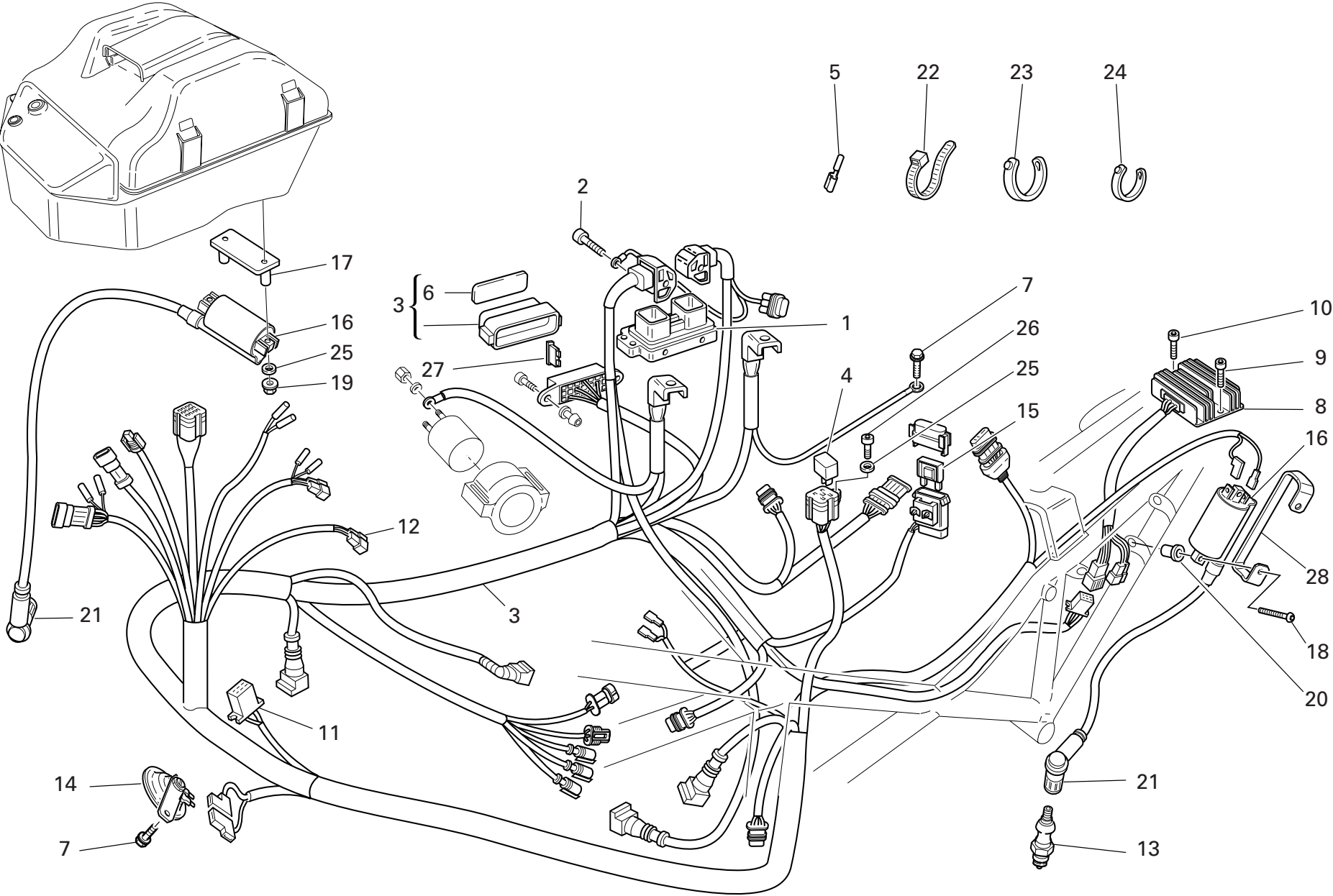



DRAWING 018 ELECTRIC SYSTEM

NOTES NO.	CODE NO.	DESCRIPTION	VALIDITY	Q.TY 
1	286.4.071.1B	Injection control unit		1
2	771.5.072.1B	Screw		2
3	510.1.179.5A	Electric wiring		1
4	541.4.007.1A	Relay		2
5	0000.66527	End section		4
6	433.1.252.1D	Sticker schema fusibili		1
7	772.1.039.1A	Screw		2
8	540.4.010.1A	Voltage rectifier		1
9	771.5.067.8B	Screw		1
10	771.5.073.8B	Screw		1
11	0000.56803	Connector		1
12	8000.66526	Connector		1
13	670.4.035.1B	Spark plug		2
14	516.4.003.1B	Horn (BLACK)		1
15	389.4.014.1A	Fuse 40A		1
16	380.4.004.1B	Coil		2
17	827.1.236.1B	Plate		1
18	779.5.026.1A	Screw		2
19	748.4.100.1AB	Nut		2
20	850.4.082.1A	Insert		2
21	672.1.013.1A	Spare cap		2
22	741.1.012.1A	Hose guide		1
23	0691.91.030	Hose guide		37
24	741.4.038.1A	Hose guide		7
25	852.5.030.1A	Washer		3
26	771.5.040.8B	Screw		1

NOTES NO.	CODE NO.	DESCRIPTION	VALIDITY	Q.TY 
27	389.4.006.1A	Fuse 3A		2
27	389.4.007.1A	Fuse 7.5A		1
27	389.4.008.1A	Fuse 15A		1
27	389.4.010.1A	Fuse 30A		1
27	389.4.013.1A	Fuse 20A		1
27	389.4.016.1A	Fuse		2
28	827.1.382.1A	Plate		1

DRAWING 019 BATTERY BOX MOUNT

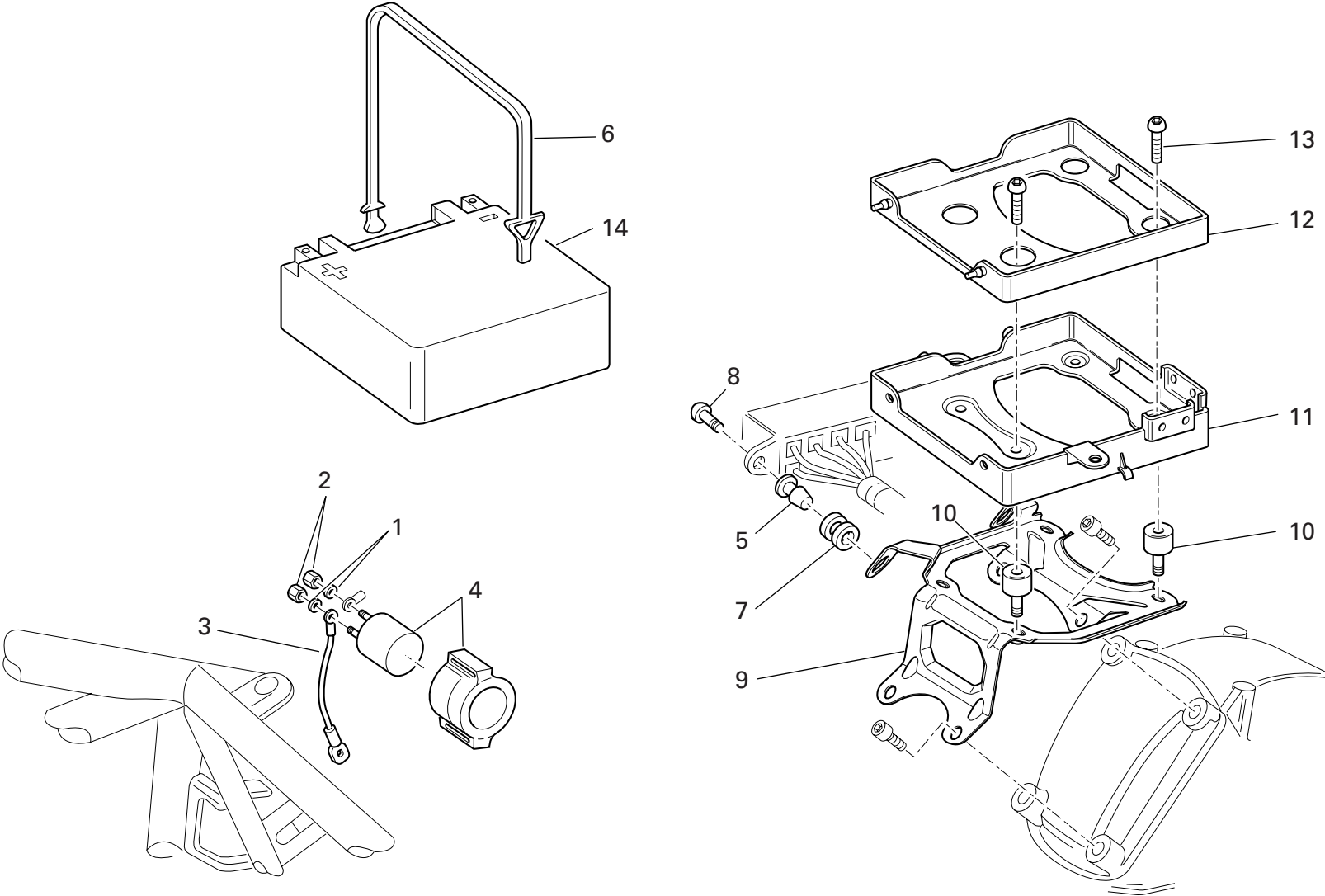

DRAWING

019

BATTERY BOX MOUNT

NOTES NO.	CODE NO.	DESCRIPTION	VALIDITY	Q.TY
				
1	853.5.010.1A	Spring washer		2
2	750.5.005.1A	Nut		2
3	514.1.043.1A	Solenoid starter-starter motor cable		1
4	397.2.001.2A	Remote switch		1
5	821.1.054.1A	Pin		2
6	759.1.006.1A	Spring hook		1
7	764.1.029.1A	Rubber pad		2
8	779.1.088.1A	Screw		2
9	830.1.228.2A	Bracket		1
10	700.1.031.1A	Vibration damper		4
11	829.1.283.1B	Battery box mount		1
12	829.1.285.1A	Battery carpet		1
13	779.1.445.1A	Screw		4
14	395.4.013.1C	Battery		1

NOTES NO.	CODE NO.	DESCRIPTION	VALIDITY	Q.TY
				

DRAWING 020

EXHAUST SYSTEM

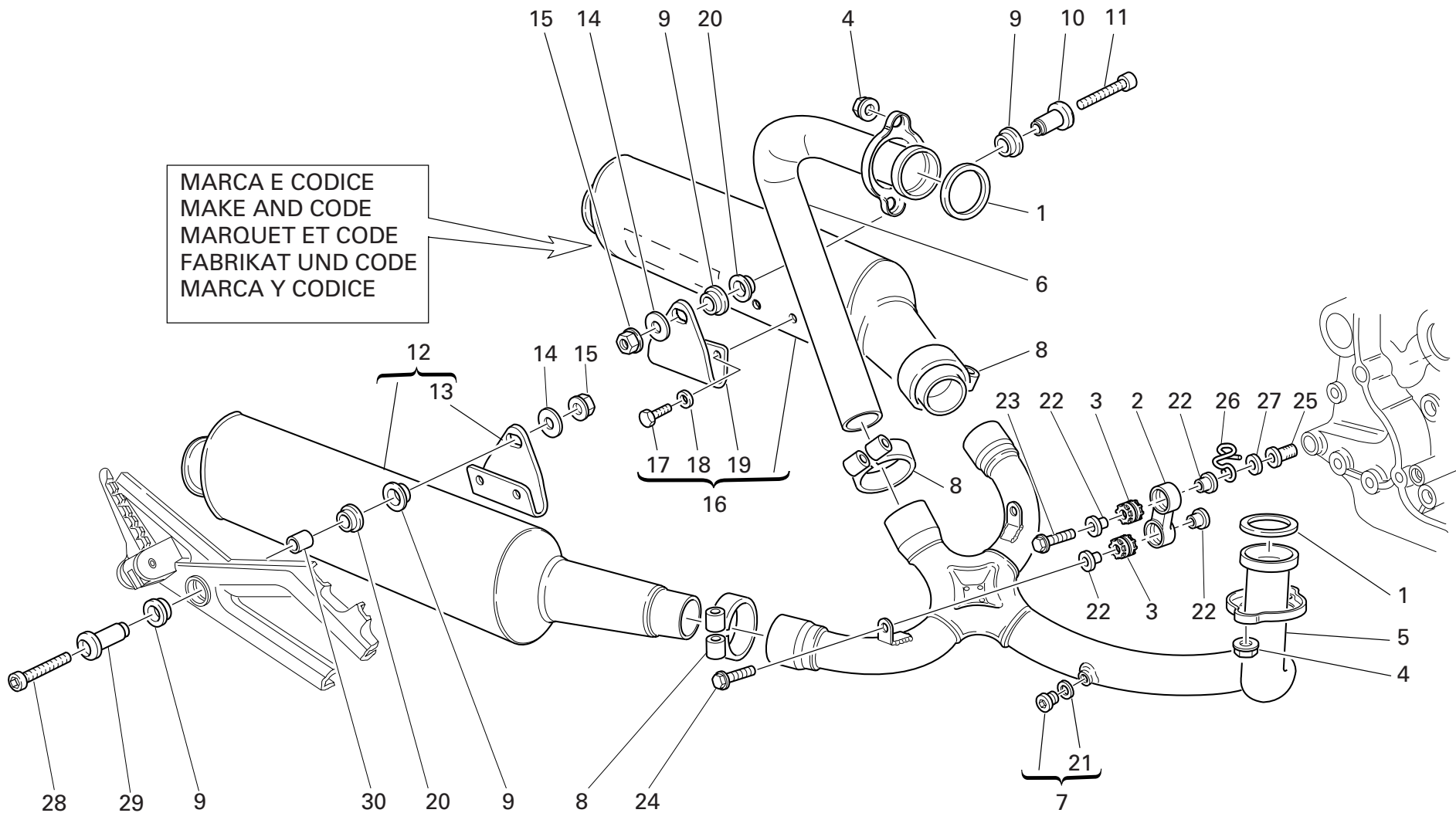

DRAWING

020

EXHAUST SYSTEM

NOTES NO.	CODE NO.	DESCRIPTION	VALIDITY	Q.TY
				
1	0370.84.005	Exhaust gasket		2
2	80A0.62649	Holder		2
3	764.1.024.1A	Vibration damper pad		4
4	748.4.033.1A	Nut		4
5	570.1.065.2A	Horizontal head exhaust pipe		1
6	571.1.065.2A	Vertical head exhaust pipe		1
7	780.1.007.1A	Cap		2
8	741.1.028.1A	Hose guide		3
9	764.1.001.1A	Rubber pad		4
10	716.1.055.1B	Spacer		1
11	779.5.003.1B	Screw		1
12	573.1.050.2D	R.H. silencer		1
13	576.1.039.1A	R.H. bracket		1
14	852.1.196.1B	Washer		2
15	749.4.031.1A	Nut		2
16	574.1.050.2D	L.H. silencer		1
17	770.5.121.9E	Screw		4
18	852.5.004.1C	Washer		4
19	576.1.038.1A	L.H. bracket		1
20	711.1.090.1A	Bush		1
21	852.5.024.1A	Gasket th.1		2
22	713.1.082.1A	Spacer		8
23	772.5.033.1A	Screw		2
24	772.5.038.1A	Screw		2
25	779.1.247.1B	Screw		2
26	829.1.275.1A	Ring		1

NOTES NO.	CODE NO.	DESCRIPTION	VALIDITY	Q.TY
				
27	852.1.176.1A	Washer		1
28	779.5.018.1B	Screw		1
29	711.1.090.1B	Bush		1
30	852.1.118.1A	Washer		1

DRAWING 021 INSTRUMENT PANEL

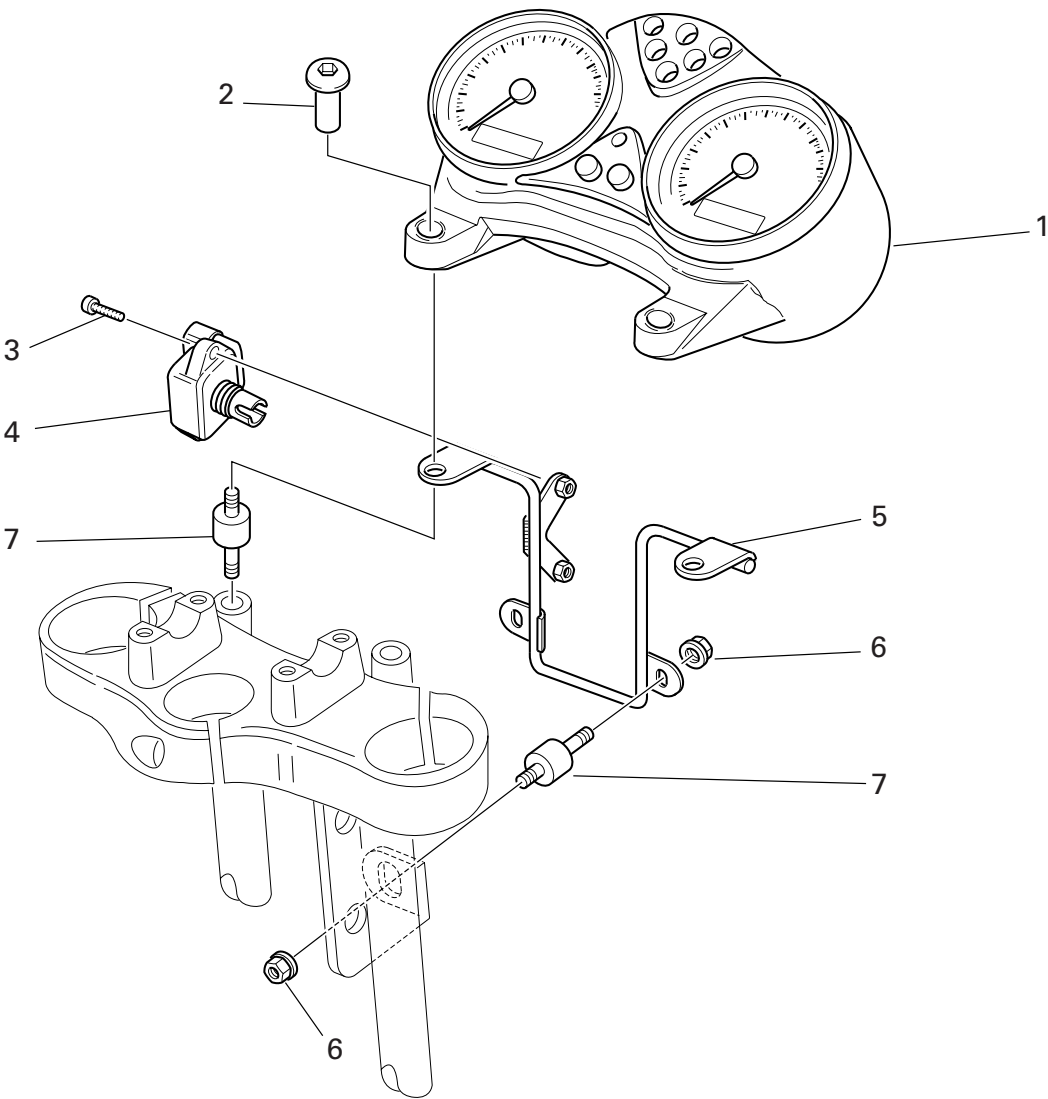

DRAWING

021

INSTRUMENT PANEL

NOTES NO.	CODE NO.	DESCRIPTION	VALIDITY	Q.TY
1	406.1.033.5C	Complete instrument panel (speedometer - miles)		1
2	779.1.214.1C	Special screw		2
3	775.1.003.1A	Screw		2
4	552.4.031.1A	Sensor		1
5	470.1.062.1A	Frame (METALLIC DARK GREY)		1
6	748.4.038.1A	Nut		4
7	700.1.038.1C	Vibration damper pad		4

NOTES NO.	CODE NO.	DESCRIPTION	VALIDITY	Q.TY
-----------	----------	-------------	----------	------

DRAWING 022 FRONT HEAD-LIGHT

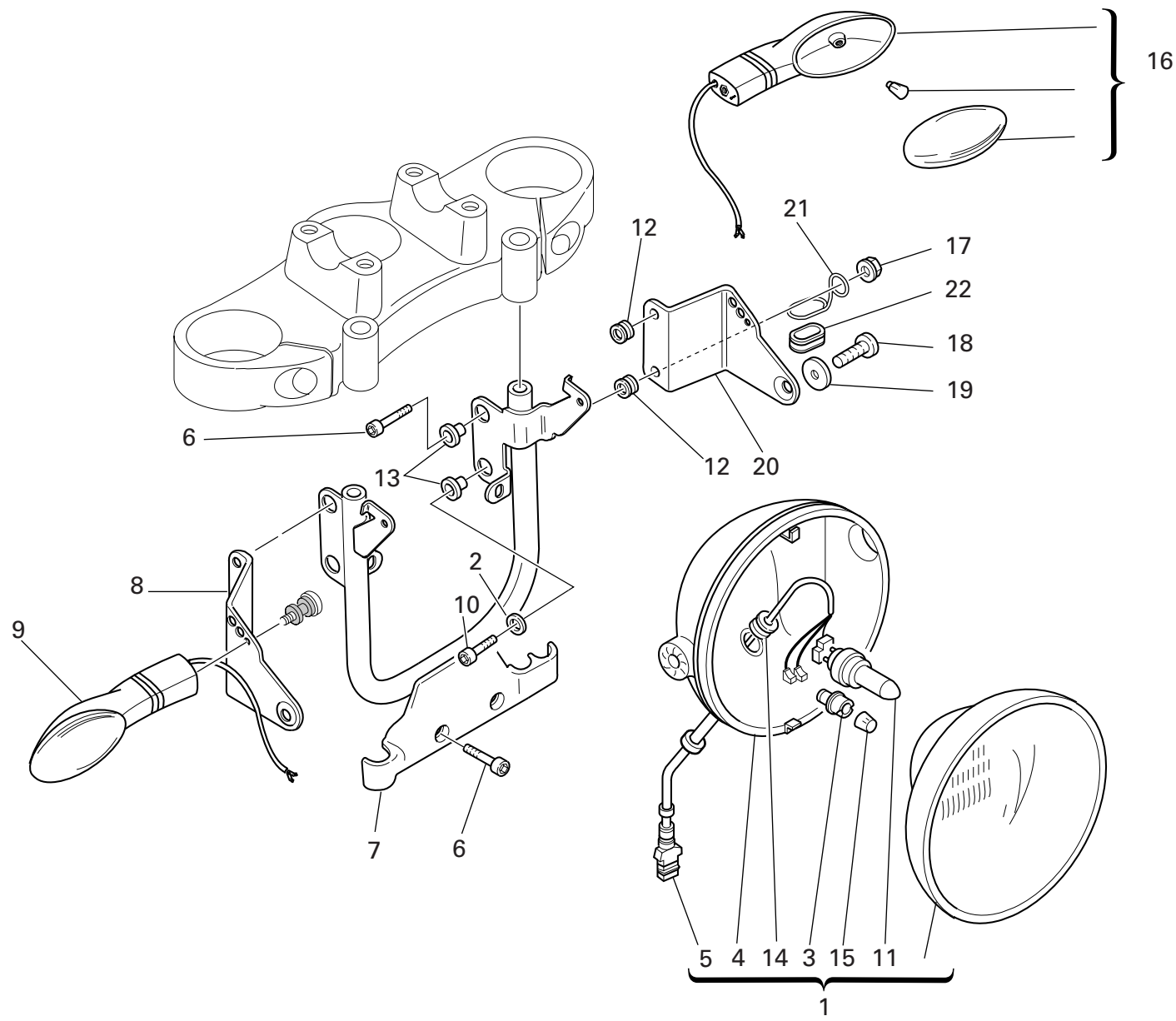



DRAWING

022

FRONT HEAD-LIGHT

NOTES NO.	CODE NO.	DESCRIPTION	VALIDITY	Q.TY
				
1	520.4.006.1C	Complete headlight		1
2	852.5.028.1A	Washer		1
3	521.4.005.1A	Lamp holder		1
4	723.1.003.1A	Cap		1
5	510.1.075.1A	Electric wiring		1
6	771.5.667.8B	Screw		5
7	829.1.099.1D	Headlight holder		1
8	830.1.194.1A	R.H. bracket		1
9	530.4.007.3A	Turn indicator		1
10	771.5.069.8B	Screw		1
11	0796.38.305	Bulb 55/60W		1
12	764.1.090.1A	Rubber pad		4
13	716.1.022.1B	Spacer		4
14	758.1.014.1A	Fairlead		1
15	0659.38.226	Bulb 4W		1
16	530.4.008.3A	Turn indicator		1
17	750.5.001.1B	Nut		4
18	779.5.056.1A	Screw		2
19	841.1.017.1A	Retainer		2
20	830.1.195.1A	L.H. bracket		1
21	881.1.035.1A	Ring		1
22	0797.41.090	Fairlead rubber ring		1

NOTES NO.	CODE NO.	DESCRIPTION	VALIDITY	Q.TY
				

DRAWING 023 PLATE HOLDER - REAR LIGHT

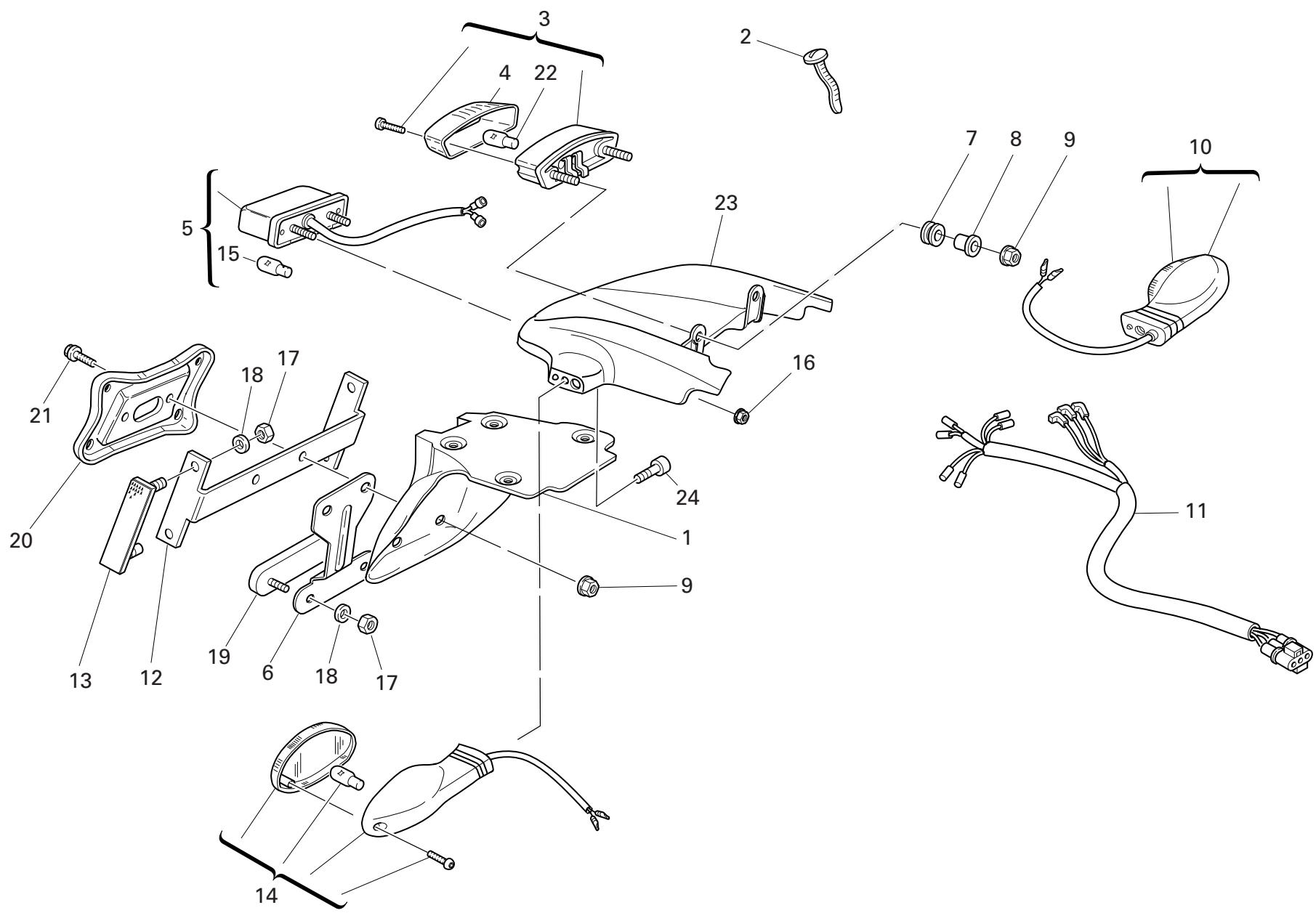

DRAWING 023 PLATE HOLDER - REAR LIGHT

NOTES NO.	CODE NO.	DESCRIPTION	VALIDITY	Q.TY 
1	561.1.018.1A	Number plate holder		1
2	0691.91.030	Hose guide		1
3	525.4.007.3A	Tail lamp		1
4	526.4.003.1A	Cup		1
5	525.1.004.3A	Tail lamp		1
6	827.1.191.4A	Plate		1
7	764.1.084.1A	Vibration damper pad		2
8	713.1.332.1A	Spacer		2
9	749.4.031.1A	Nut		4
10	530.4.010.3A	Turn indicator		1
11	510.1.076.1B	Electric wiring		1
12	829.1.136.1A	Holder		1
13	529.1.006.1A	Reflector		2
14	530.4.009.3A	Turn indicator		1
15	0000.36230	Bulb		1
16	748.4.100.1AB	Nut		2
17	749.5.001.1B	Nut		6
18	852.5.001.1C	Washer		6
19	529.1.009.1A	Reflector		1
20	561.1.019.1A	Plate		1
21	772.5.033.1A	Screw		2
22	390.4.003.1A	Two-light bulb 12V 5/21W		1
23	565.1.026.2A	Protection		1
24	771.5.065.8B	Screw		2

NOTES NO.	CODE NO.	DESCRIPTION	VALIDITY	Q.TY 
-----------	----------	-------------	----------	--

DRAWING 024 FRONT FORK

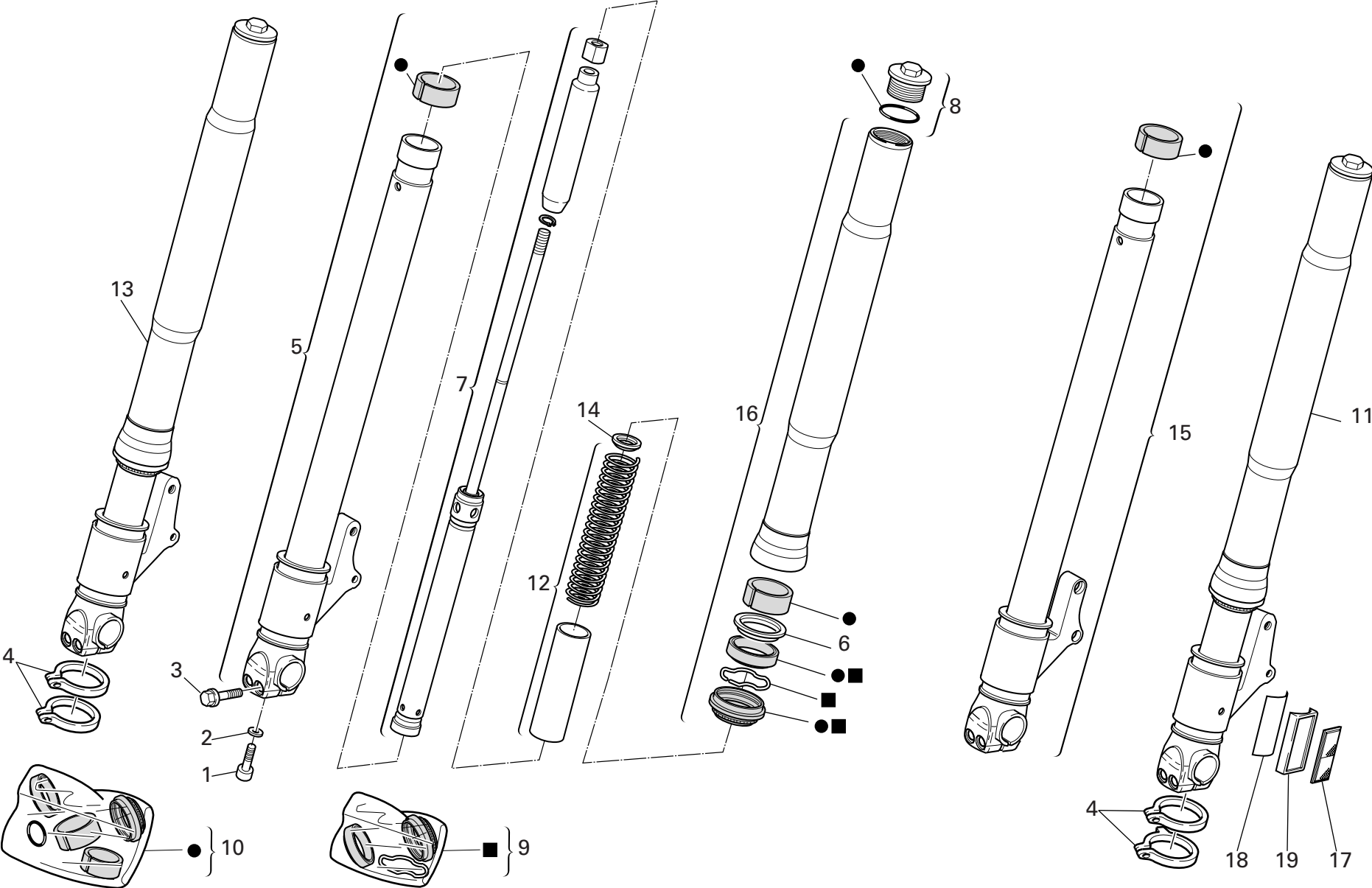

DRAWING 024 FRONT FORK

NOTES NO.	CODE NO.	DESCRIPTION	VALIDITY	Q.TY 
1	71502.2594	Screw		2
2	349.1.143.1A	Washer		2
3	771.5.727.8B	Screw		4
4	8000.70127	Hose guide		4
5	350.1.015.1A	Complete R.H. slider		1
6	349.1.152.1A	Retainer		2
7	348.2.012.1A	Complete pumping element		2
8	349.2.019.1A	Complete cap		2
9	349.2.026.1A	Seat kit		2
10	349.2.025.1A	Overhaul kit		2
11	345.2.010.2A	L.H. fork leg assembly		1
12	347.2.004.1A	Spring kit		2
13	344.2.010.2A	R.H. fork leg assembly		1
14	349.1.149.1A	Check ring		2
15	350.1.014.1A	Complete L.H. slider		1
16	349.1.157.1A	Stanchion tube		2
17	529.1.001.1A	Reflector		2
18	926.1.001.1A	Biadhesive strip		2
19	0374.37.190	Holder		2

NOTES NO.	CODE NO.	DESCRIPTION	VALIDITY	Q.TY 
-----------	----------	-------------	----------	--

DRAWING 025

FRONT AND REAR WHEELS

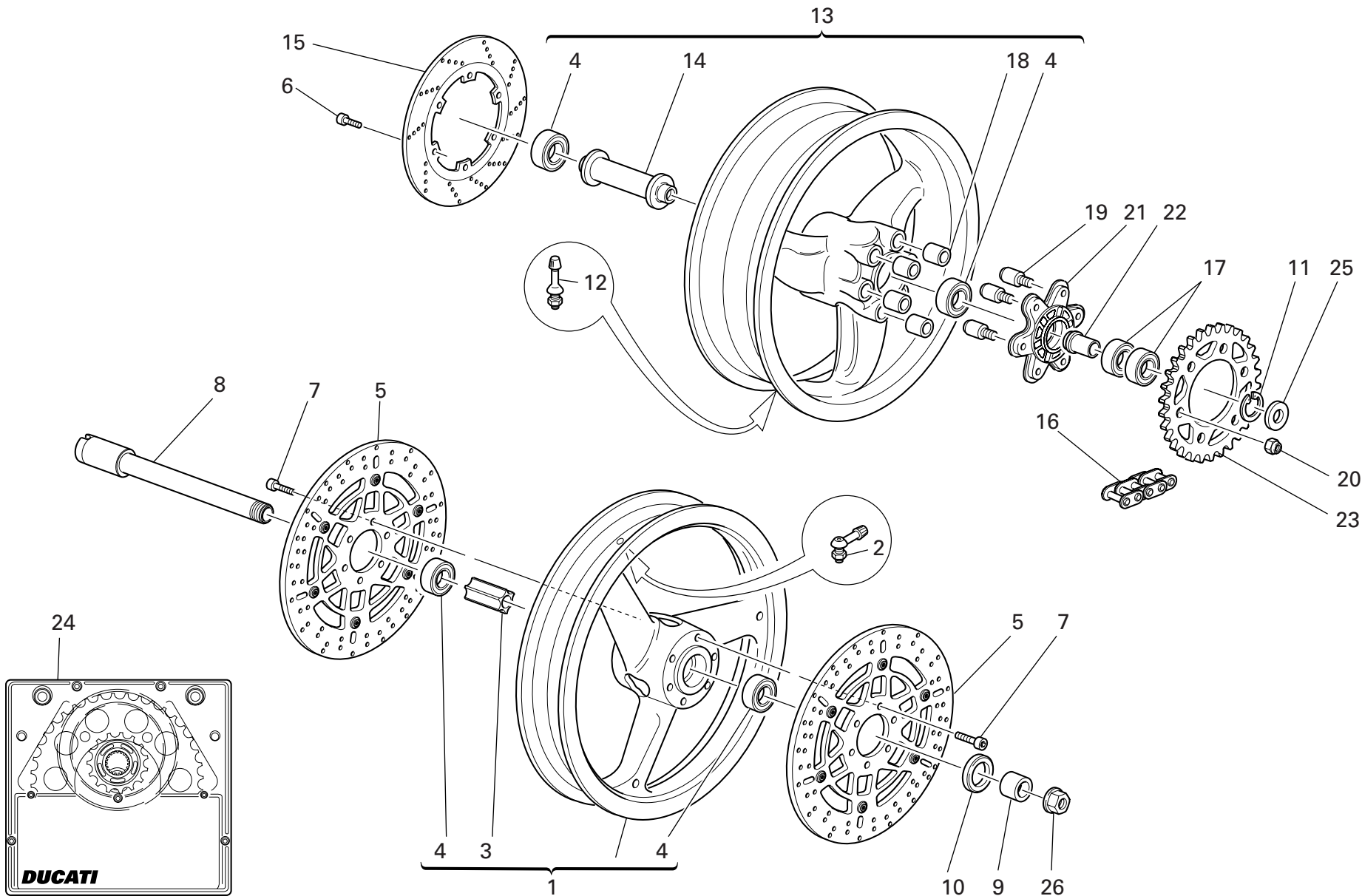

DRAWING 025 FRONT AND REAR WHEELS

NOTES NO.	CODE NO.	DESCRIPTION	VALIDITY	Q.TY 
1	501.2.080.1AB	Front wheel rim (BLACK)		1
2	497.2.001.2A	Valve		1
3	714.1.028.1A	Inner spacer		1
4	702.5.045.1A	Bearing		4
5	492.4.082.1A	Brake disc		2
6	779.1.311.1A	Screw		6
7	779.1.399.1A	Screw		12
8	819.1.017.1B	Front wheel spindle		1
9	714.1.073.1A	Spacer		1
10	0000.64471	Seal ring		1
11	884.5.008.1A	Circlip		1
12	497.2.003.1A	Valve		1
13	502.2.110.1AB	Rear wheel rim (BLACK)		1
14	714.1.046.1A	Inner spacer		1
15	492.4.003.2A	Brake disc		1
16	676.4.032.2A	Chain (106 Links)		1
17	702.5.050.1A	Bearing		2
18	700.1.005.1A	Vibration damper		6
19	821.1.039.1B	Pin		6
20	748.4.024.1AB	Nut		6
21	160.1.049.1B	Rear sprocket flange		1
22	710.1.041.1C	Bush		1
23	494.1.101.1A	Ring gear z=48		1
24	676.2.057.1A	Final drive kit		1
25	713.1.097.2C	Spacer		1
26	748.1.014.1C	Fork nut		1

NOTES NO.	CODE NO.	DESCRIPTION	VALIDITY	Q.TY 
-----------	----------	-------------	----------	--

DRAWING 026 HANDLEBAR AND CONTROLS

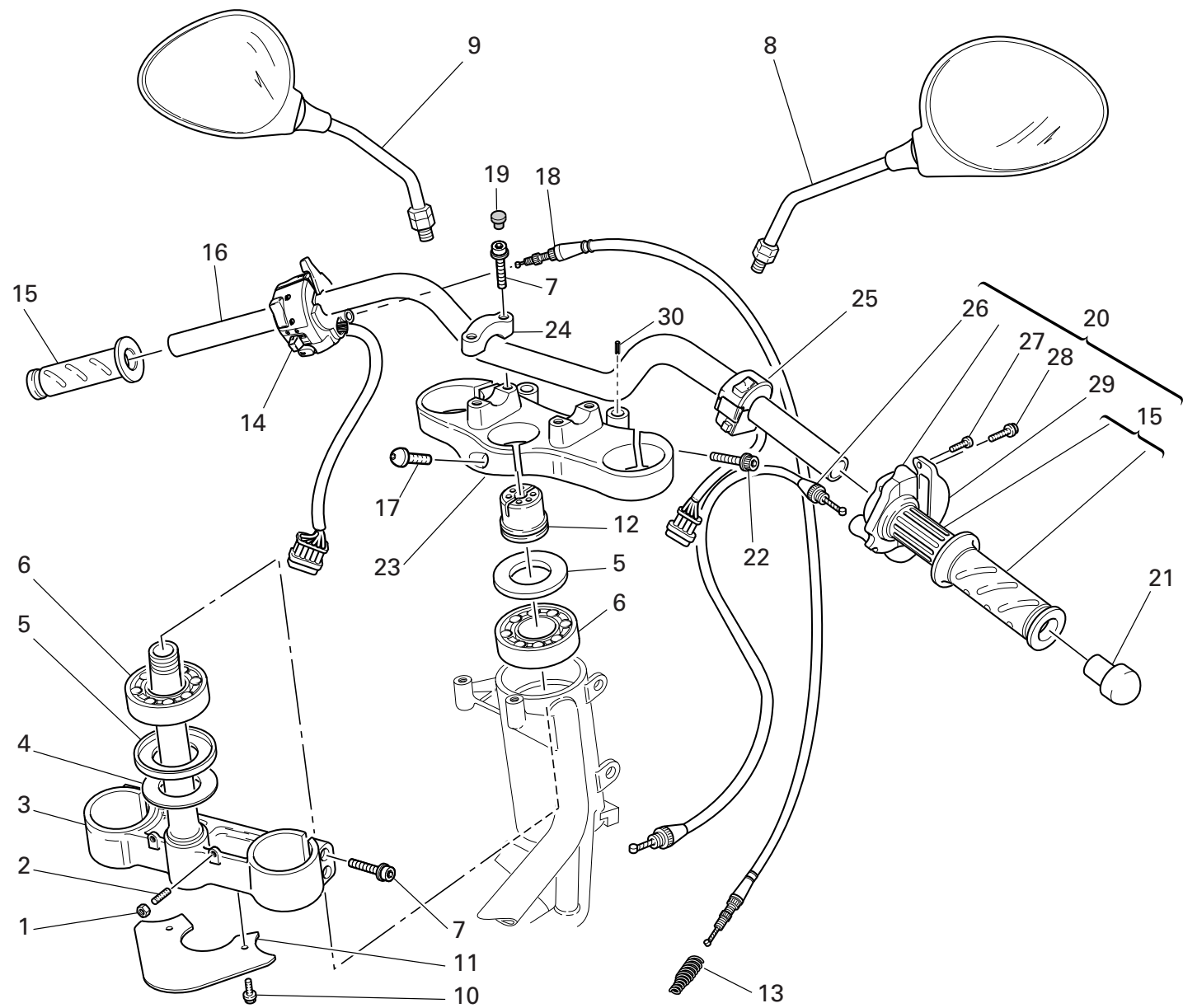



DRAWING 026 HANDLEBAR AND CONTROLS

NOTES NO.	CODE NO.	DESCRIPTION	VALIDITY	Q.TY 
1	747.5.007.1A	Nut		2
2	779.1.099.1B	Special screw		2
3	342.2.015.1C	Steering head base		1
4	852.1.103.1A	Washer		1
5	930.1.004.1A	Seal ring		2
6	702.4.004.1A	Bearing		2
7	771.5.727.8B	Screw		8
8	523.4.014.1A	R.H. rear-view mirror		1
9	523.4.015.1A	L.H. rear-view mirror		1
10	772.1.047.1B	Screw		2
11	460.1.076.2A	Mudflap		1
12	703.1.013.1A	Ring nut		1
13	799.1.058.1A	Starter control transmission return spring		1
14	651.4.011.1A	L.H. switch		1
15	8000.78345	Grips pair		1
16	360.1.035.1A	Handlebar		1
17	779.5.056.1A	Screw		1
18	657.1.015.1A	Flexible cable		1
19	0659.37.040	Cap		4
20	654.2.003.1A	Throttle control		1
21	872.1.028.1A	Cap		2
22	771.5.725.8B	Screw		2
23	341.1.030.1C	Steering head		1
24	360.1.033.1B	Bracket		2
25	650.4.008.1B	R.H. switch		1
26	656.1.036.2A	Throttle control transmission		1

NOTES NO.	CODE NO.	DESCRIPTION	VALIDITY	Q.TY 
27	8000.66774	Screw		2
28	772.5.031.1B	Screw		2
29	658.4.002.1B	Cover		1
30	861.5.003.1A	Spring pin		2

DRAWING 027 CLUTCH CONTROL

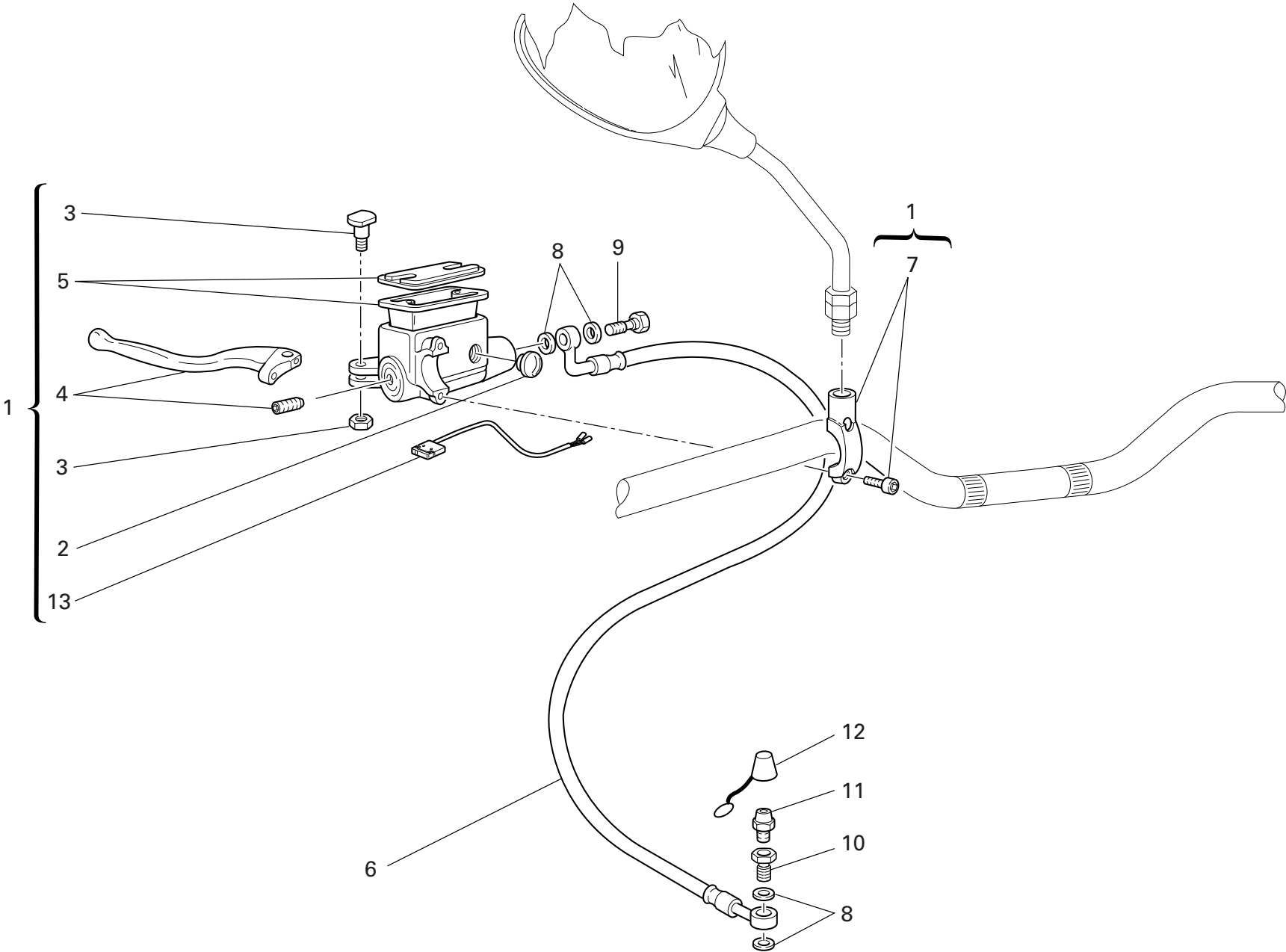

DRAWING 027 CLUTCH CONTROL

NOTES NO.	CODE NO.	DESCRIPTION	VALIDITY	Q.TY 
1	630.4.025.1A	Clutch drive pump		1
2	0000.49654	Spare inspection window		1
3	0000.46664	Spare lever pin		1
4	626.1.003.1D	Lever with dowel		1
5	0000.46665	Spare cap		1
6	632.1.031.1A	Clutch control pipe (METAL PLAITED)		1
7	626.4.029.1A	Spare bracket		1
8	852.5.024.1A	Gasket th.1		4
9	779.1.366.1AB	Special screw		1
10	779.1.397.1A	Special screw		1
11	187.1.002.1A	Bleed		1
12	612.4.005.1A	Dust seal		1
13	539.4.034.1A	Microswitch		1

NOTES NO.	CODE NO.	DESCRIPTION	VALIDITY	Q.TY 
-----------	----------	-------------	----------	--

DRAWING 028 FRONT BRAKE

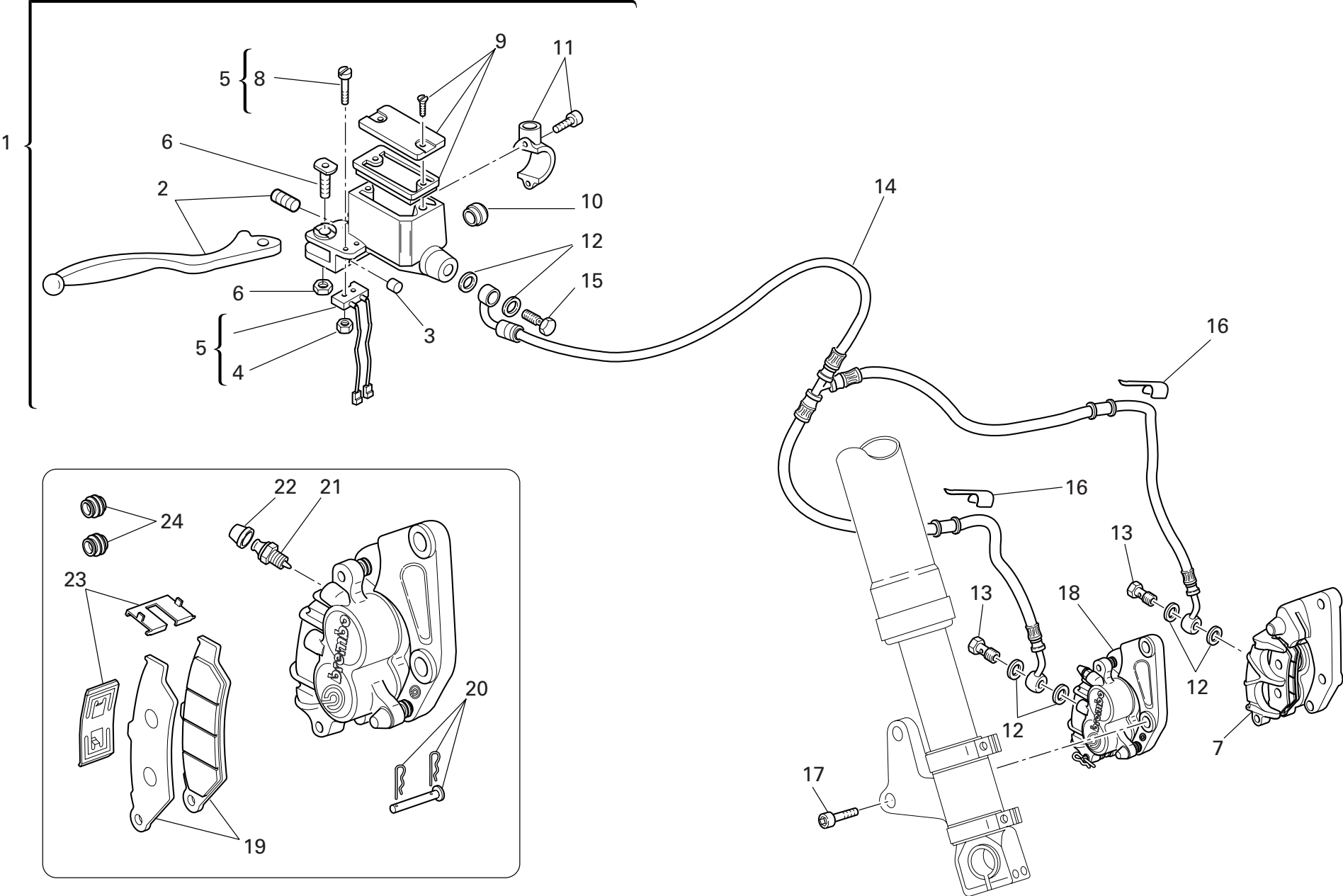

DRAWING 028 FRONT BRAKE

NOTES NO.	CODE NO.	DESCRIPTION	VALIDITY	Q.TY
				
1	624.4.035.1A	Front brake pump		1
2	626.1.002.1A	Lever with dowel		1
3	195.4.002.1A	Rubber pad		1
4	72465.0214	Nut		2
5	539.4.042.1A	Microswitch		1
6	0000.46664	Spare lever pin		1
7	610.4.075.1A	L.H. brake caliper		1
8	776.5.307.2A	Screw		2
9	893.4.009.1A	Spare cap		1
10	626.4.003.1A	Spare inspection window		1
11	626.4.023.1A	Spare bracket		1
12	852.5.024.1A	Gasket th.1		6
13	779.1.366.1AB	Special screw		2
14	618.4.063.1A	Caliper pump pipe (METAL PLAITED)		1
15	779.1.415.1A	Special screw		1
16	829.1.141.1C	Fairlead		2
17	771.5.431.8B	Screw		4
18	610.4.076.1A	R.H. brake caliper		1
19	613.4.072.1A	Pads pair		2
20	612.4.031.1A	Spare pins and spring		2
21	631.4.026.1A	Spare bleed union		2
22	612.4.008.1A	Dust seal		2
23	612.4.029.1A	Plate		2
24	612.4.030.1A	Dust cover		4

NOTES NO.	CODE NO.	DESCRIPTION	VALIDITY	Q.TY
				

DRAWING 029

## REAR BRAKE

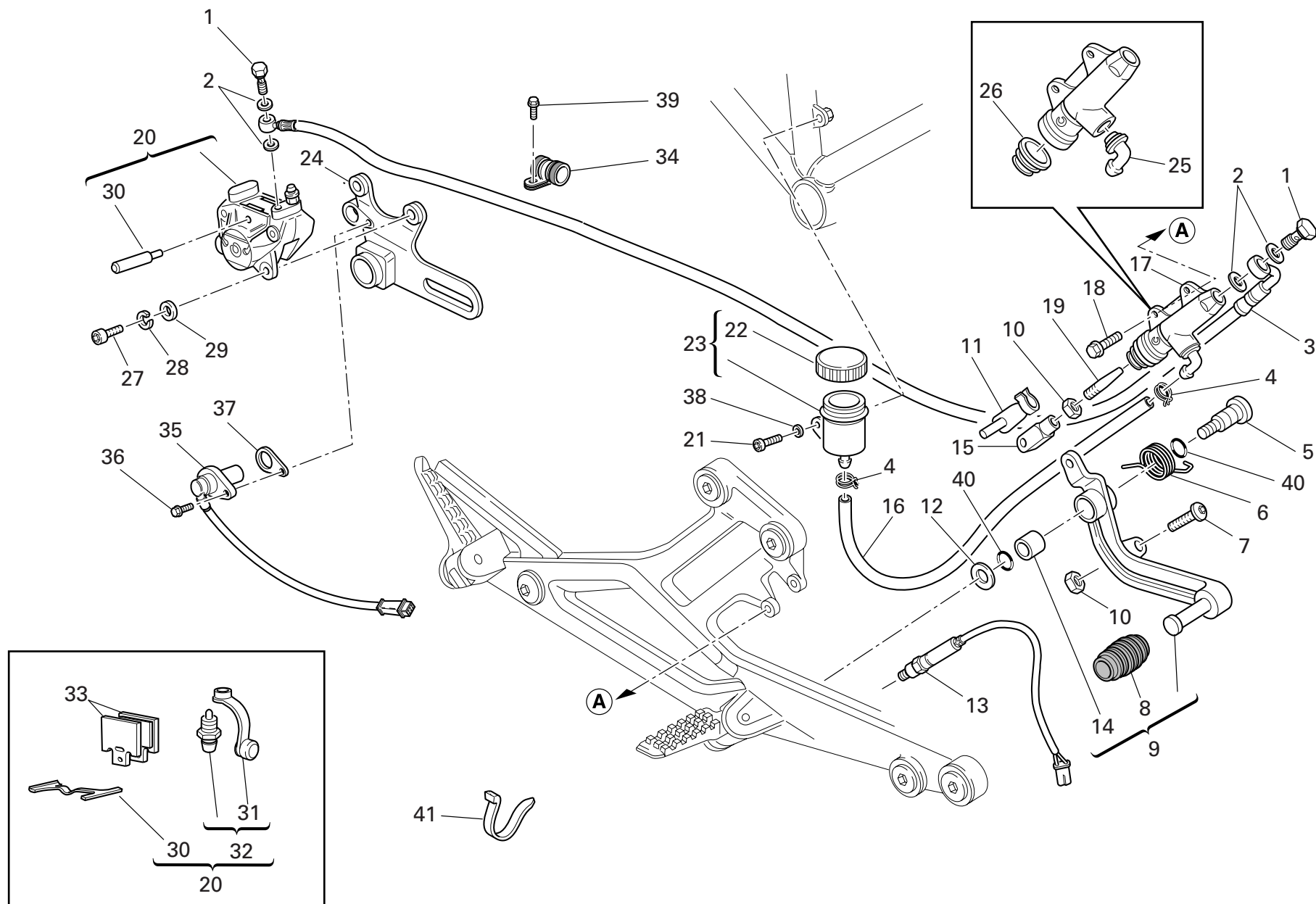

DRAWING

029

REAR BRAKE

NOTES NO.	CODE NO.	DESCRIPTION	VALIDITY	Q.TY 
1	779.1.366.1AB	Special screw		2
2	852.5.024.1A	Gasket th.1		4
3	619.4.030.1A	Rear brake line		1
4	741.4.043.1A	Hose guide		2
5	821.1.170.1A	Pin		1
6	799.1.044.1A	Spring		1
7	779.1.054.1B	Special screw		1
8	765.1.001.1A	Rubber pad		1
9	457.2.007.1A	Brake control lever		1
10	747.5.005.1B	Nut		2
11	850.1.005.1A	Spring		1
12	852.4.016.1A	Washer		1
13	539.4.003.1B	Switch		1
14	712.1.034.1A	Bush		1
15	184.1.005.1A	Fork		1
16	877.1.039.1A	Tube		1
17	625.4.015.1A	Rear brake pump		1
18	772.5.031.1B	Screw		2
19	8000.62586	Adjuster rod		1
20	611.4.025.1A	Rear brake caliper		1
21	779.5.004.1B	Screw		1
22	893.4.005.1A	Cap		1
23	585.4.001.1A	Complete oil tank		1
24	825.1.030.1A	Caliper holder plate		1
25	631.4.008.1A	Spare union		1
26	626.4.013.1A	Dust cover		1

NOTES NO.	CODE NO.	DESCRIPTION	VALIDITY	Q.TY 
27	771.5.125.8C	Screw		2
28	853.5.006.1A	Spring washer		2
29	852.1.203.1A	Washer		2
30	612.4.013.1B	Spare pins and spring		1
31	612.4.008.1A	Dust seal		1
32	0000.39727	Spare bleed union		1
33	613.4.073.1A	Pads pair		1
34	741.4.062.1A	Clip		1
35	552.4.037.1A	Sensor		1
36	771.5.665.8B	Screw		1
37	713.1.192.1A	Spacer		1
38	852.5.027.1A	Washer		1
39	772.1.055.1A	Screw		1
40	0000.01199	O-ring		2
41	0691.91.030	Hose guide		1

DRAWING 030 FRAME

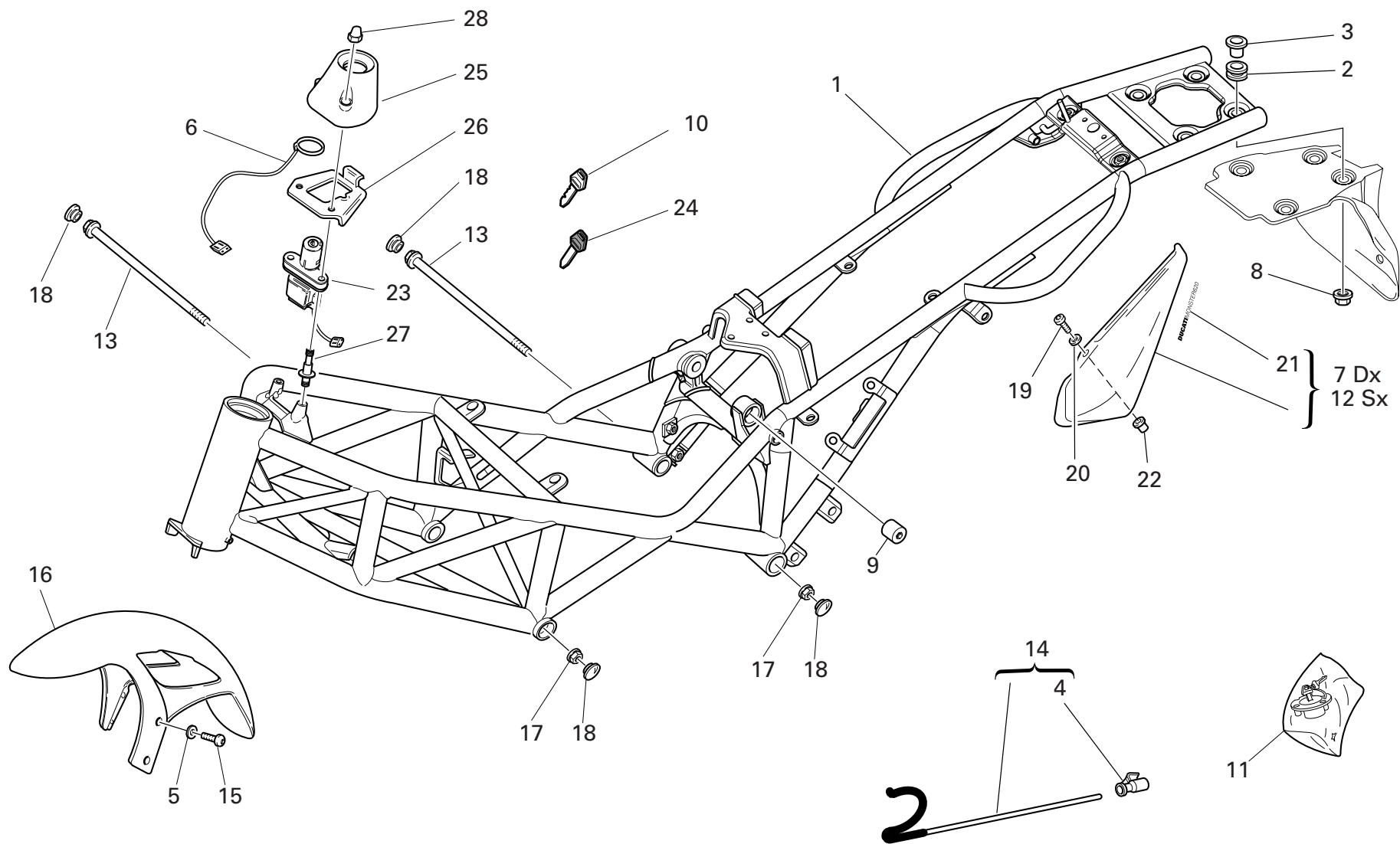



DRAWING 030 FRAME

NOTES NO.	CODE NO.	DESCRIPTION	VALIDITY	Q.TY	
1	470.1.056.3AB	Frame (BLACK)		1	
2	764.1.029.1A	Rubber pad		4	
3	713.1.332.1A	Spacer		4	
4	764.1.015.1B	Rubber pad		1	
5	856.1.042.1A	Nylon washer		4	
6	518.4.004.2B	Antenna		1	
7	482.1.083.1B	R.H. body panel		1	
8	749.4.031.1A	Nut		4	
9	750.1.060.1B	Nut		1	
10	598.4.018.1A	Wrench without Transponder		2	
11	598.2.030.1A	Locks kit		1	
12	482.1.080.1B	L.H. body panel		1	
13	779.1.213.1A	Screw		2	
14	117.2.049.1A	Rod		1	
15	772.1.063.1A	Screw		4	
16	564.1.029.2BF	Front mudguard (MATT BLACK)		1	
17	748.4.002.1A	Nut		2	
18	872.1.026.1A	Cap		4	
19	775.1.002.1A	Screw		4	
20	0000.63161	Washer		4	
21	436.1.122.1B	Sticker "DUCATI MONSTER 620 DARK"		2	
22	850.4.082.1A	Insert		4	
23	652.4.006.1A	Key-operated switch		1	
24	598.4.016.1A	Wrench with Transponder		1	
25	246.1.060.2A	Cover		1	
26	827.1.211.1A	Plate		1	

NOTES NO.	CODE NO.	DESCRIPTION	VALIDITY	Q.TY	
27	779.1.221.1B	Special screw		2	
28	749.4.002.1A	Nut		2	

DRAWING 031 GEARCHANGE LEVER - FOOT REST

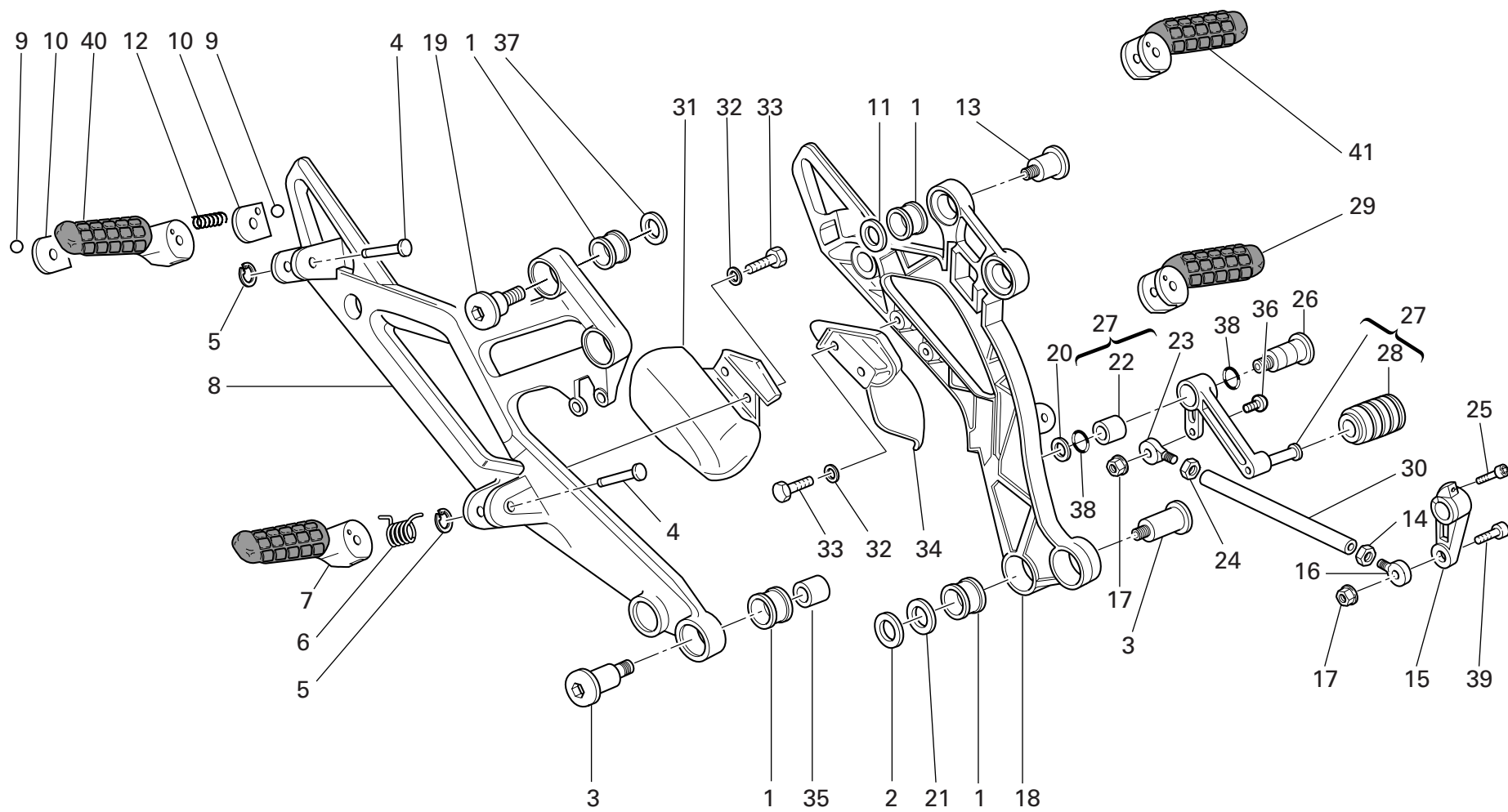

DRAWING

031

GEARCHANGE LEVER - FOOT REST

NOTES NO.	CODE NO.	DESCRIPTION	VALIDITY	Q.TY	
1	700.1.049.1A	Vibration damper		8	
2	852.1.065.1B	Washer		2	
3	779.1.206.1AB	Special screw		4	
4	821.1.090.1B	Pin		4	
5	0170.91.730	Ring		4	
6	8000.60700	Spring		2	
7	464.1.045.1A	Front foot peg (skillful)		1	
8	824.1.024.1AB	R.H. foot peg holder plate		1	
9	847.4.002.1A	Ball		4	
10	827.1.161.1B	Plate		4	
11	852.1.099.1A	Washer		2	
12	799.1.024.1A	Spring		2	
13	779.1.204.1B	Screw		2	
14	747.5.005.1B	Nut		1	
15	456.1.046.1B	Gearchange control lever		1	
16	848.5.002.1A	Ball joint		1	
17	749.5.006.1A	Nut		2	
18	824.1.023.1AB	L.H. foot peg holder plate		1	
19	779.1.212.1B	Screw		2	
20	852.4.016.1A	Washer		1	
21	716.1.056.1A	Spacer		1	
22	712.1.034.1A	Bush		1	
23	848.5.001.1A	Ball joint		1	
24	747.5.001.1AB	Nut		1	
25	779.5.011.1B	Screw		1	
26	821.1.170.1A	Pin		1	

NOTES NO.	CODE NO.	DESCRIPTION	VALIDITY	Q.TY	
27	456.2.009.1A	Gearchange lever		1	
28	765.1.001.1A	Rubber pad		1	
29	464.1.046.1A	Front foot peg (ominous)		1	
30	117.1.028.1A	Gearbox transmission rod		1	
31	460.1.038.2B	R.H. protection		1	
32	852.5.029.1A	Washer		4	
33	770.5.063.8B	Screw		4	
34	460.1.039.2B	L.H. protection		1	
35	852.1.117.1A	Washer		2	
36	779.5.001.1A	Screw		1	
37	852.1.116.1A	Washer		2	
38	0000.01199	O-ring		2	
39	771.5.667.8B	Screw		1	
40	465.1.060.1A	Rear foot peg (skillful)		1	
41	465.1.061.1A	Rear foot peg (ominous)		1	

DRAWING 032 SWINGARM AND CHAIN

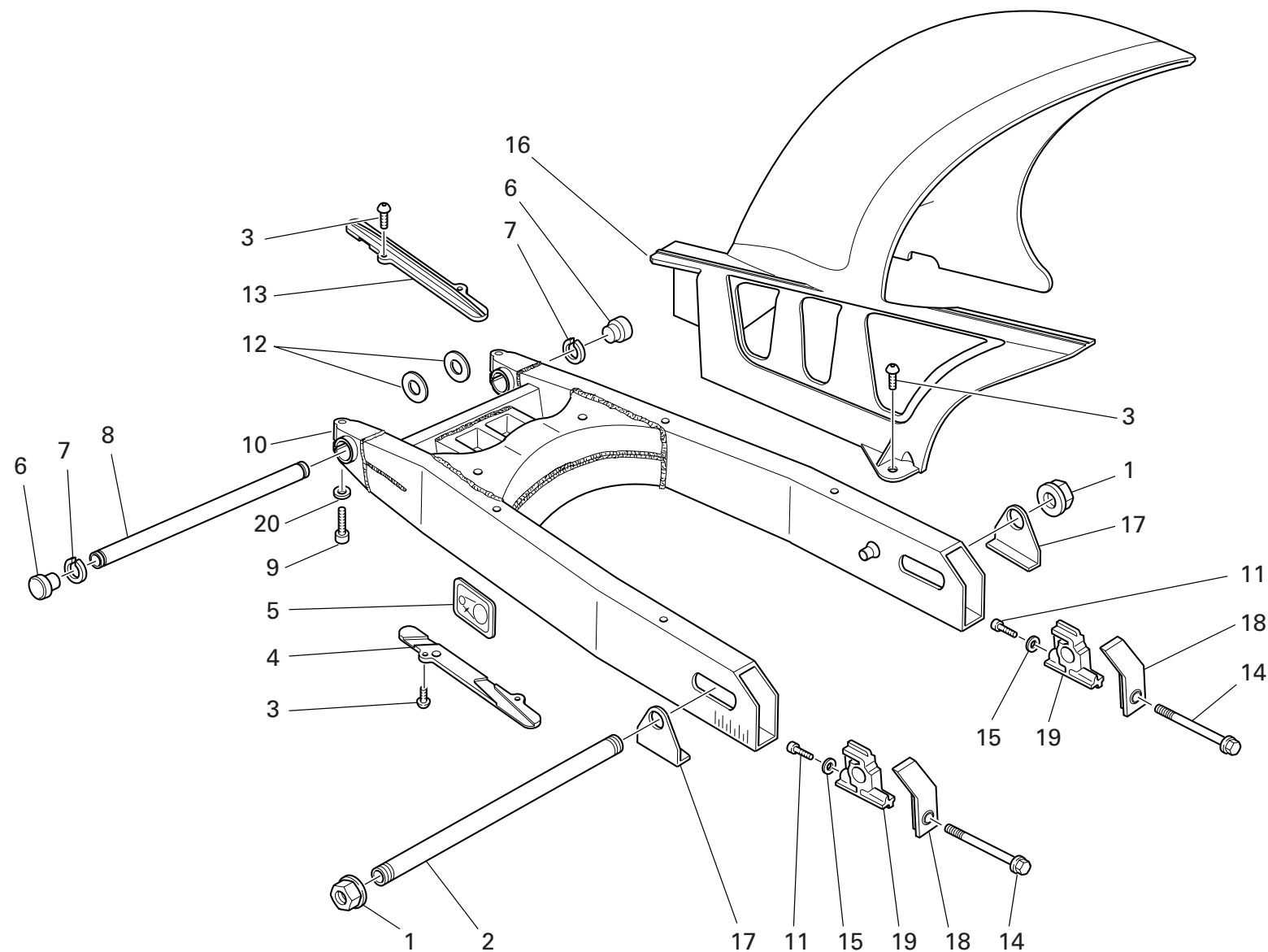

DRAWING 032 SWINGARM AND CHAIN

NOTES NO.	CODE NO.	DESCRIPTION	VALIDITY	Q.TY 
1	748.1.023.1B	Nut		2
2	819.1.030.1A	Rear wheel spindle		1
3	779.1.119.1B	Special screw		8
4	447.1.038.1A	Lower chain sliding shoe		1
5	433.1.290.1A	Chain adjustment sticker		1
6	872.1.019.1A	Cap		2
7	884.4.007.1A	Snap ring		2
8	369.1.004.1A	Swingarm pivot		1
9	771.5.156.8B	Screw		2
10	370.1.021.2C	Swingarm		1
11	771.5.004.8B	Screw		2
12	852.1.001.1B	Shim th. 1.8		2
12	852.1.002.1B	Shim th. 0.2		2
12	852.1.003.1B	Shim th. 0.1		1
13	447.1.037.1A	Upper chain sliding shoer		1
14	779.1.037.1B	Screw		2
15	852.1.079.1B	Washer		2
16	565.1.030.1A	Rear mudguard		1
17	373.1.029.1C	Plate		2
18	373.1.023.1B	Cover		2
19	373.1.028.1B	Sliding shoe		2
20	0670.92.190	Shim th. 2		2

NOTES NO.	CODE NO.	DESCRIPTION	VALIDITY	Q.TY 
-----------	----------	-------------	----------	--

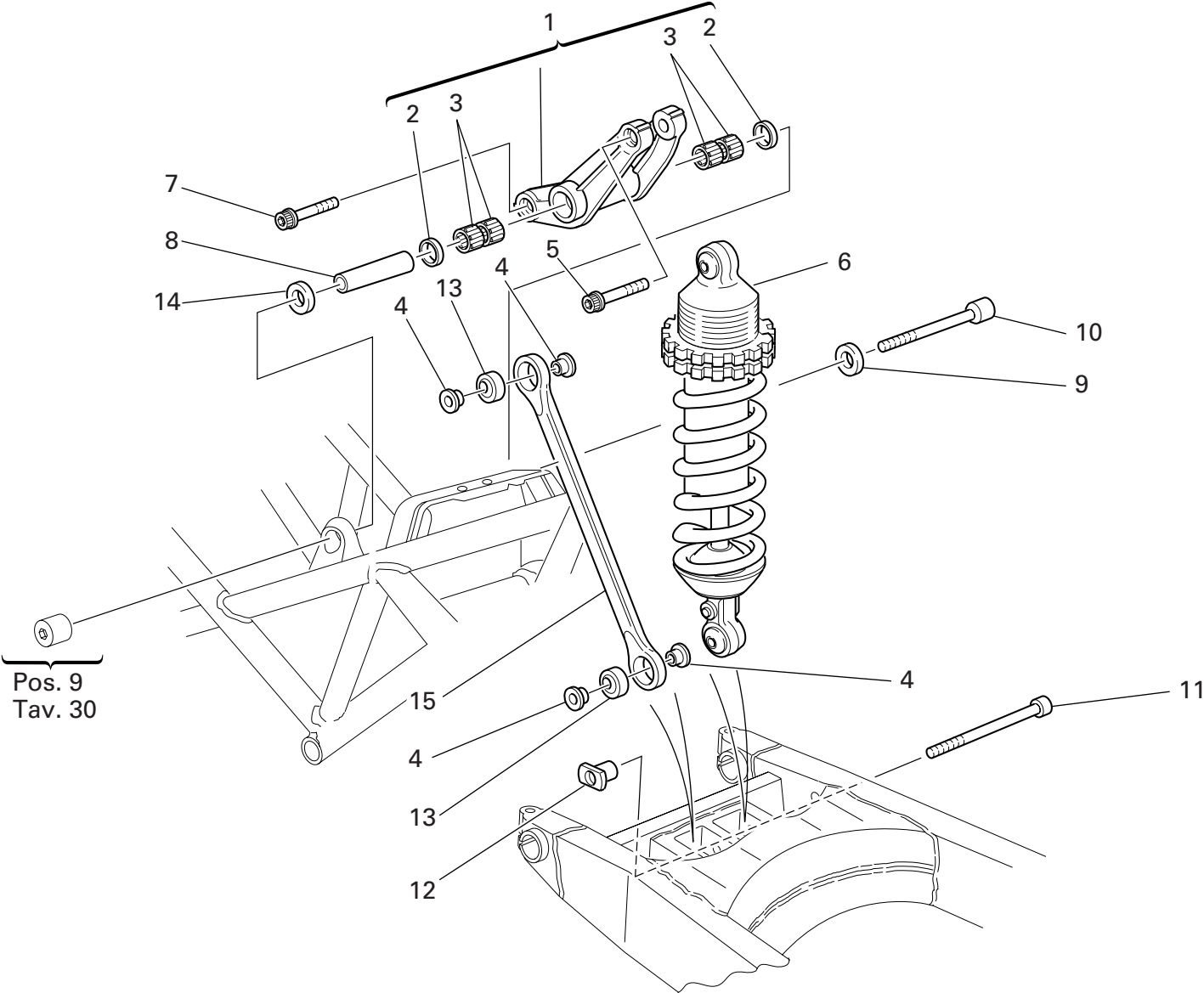

DRAWING 033 REAR SUSPENSION

NOTES NO.	CODE NO.	DESCRIPTION	VALIDITY	Q.TY 
1	372.2.008.3A	Rocker assembly		1
2	93781.1824	Seal ring		2
3	701.4.006.1A	Needle bearing		4
4	710.1.025.1A	Bush		4
5	771.5.938.8B	Screw		1
6	365.2.045.1A	Shock absorber		1
7	771.5.937.8B	Screw		1
8	715.1.004.1A	Spacer		1
9	710.1.085.1A	Spacer		1
10	771.1.015.1A	Screw		1
11	771.1.016.1A	Screw		1
12	710.1.046.1B	Bush		1
13	848.4.011.1A	Ball joint		2
14	710.1.088.1A	Spacer		1
15	875.1.063.1A	Tie rod		1

NOTES NO.	CODE NO.	DESCRIPTION	VALIDITY	Q.TY 

DRAWING 034

AIR INDUCTIO AND OIL VENT

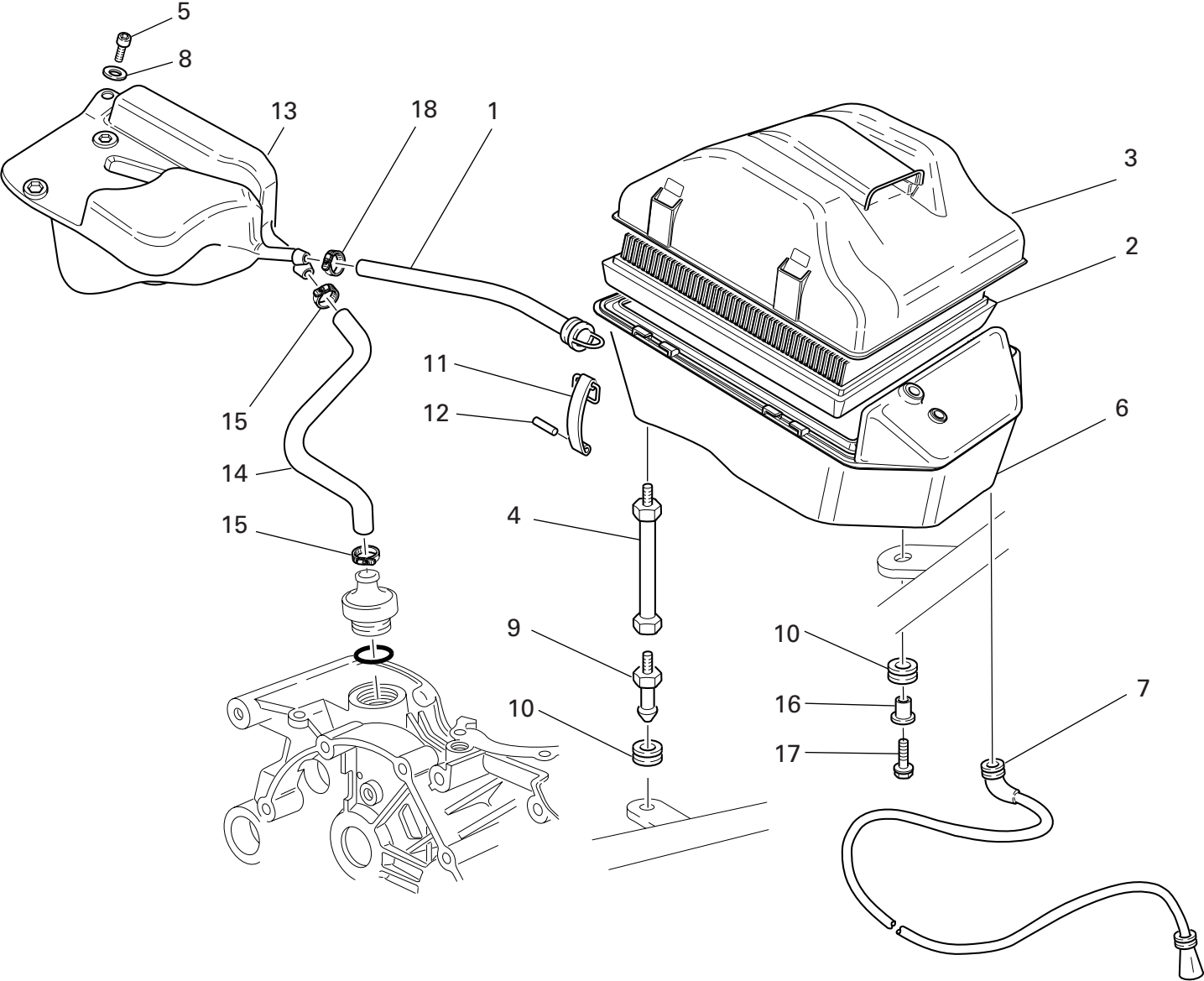



DRAWING 034 AIR INDUCTIO AND OIL VENT

NOTES NO.	CODE NO.	DESCRIPTION	VALIDITY	Q.TY 
1	876.1.082.1A	Filter/fuel tank outlet pipe		1
2	426.1.010.1A	Filter element		1
3	246.2.011.1B	Filter case cover		1
4	684.1.026.1B	Stud bolt		2
5	771.5.069.8B	Screw		1
6	442.2.068.1B	Air filter box		1
7	877.2.002.1A	Tube		1
8	852.5.029.1A	Washer		1
9	821.1.075.1A	Pin		2
10	764.1.090.1A	Rubber pad		3
11	760.1.003.1B	Hook		4
12	74223.1045	Spring pin		4
13	585.1.031.1A	Oil breather tank		1
14	876.1.066.1A	Breather pipe		1
15	741.4.002.1A	Hose guide		2
16	716.1.022.1B	Spacer		1
17	772.1.063.1A	Screw		1
18	741.4.024.1A	Hose guide		1

NOTES NO.	CODE NO.	DESCRIPTION	VALIDITY	Q.TY 
-----------	----------	-------------	----------	--

DRAWING 035

FUEL TANK

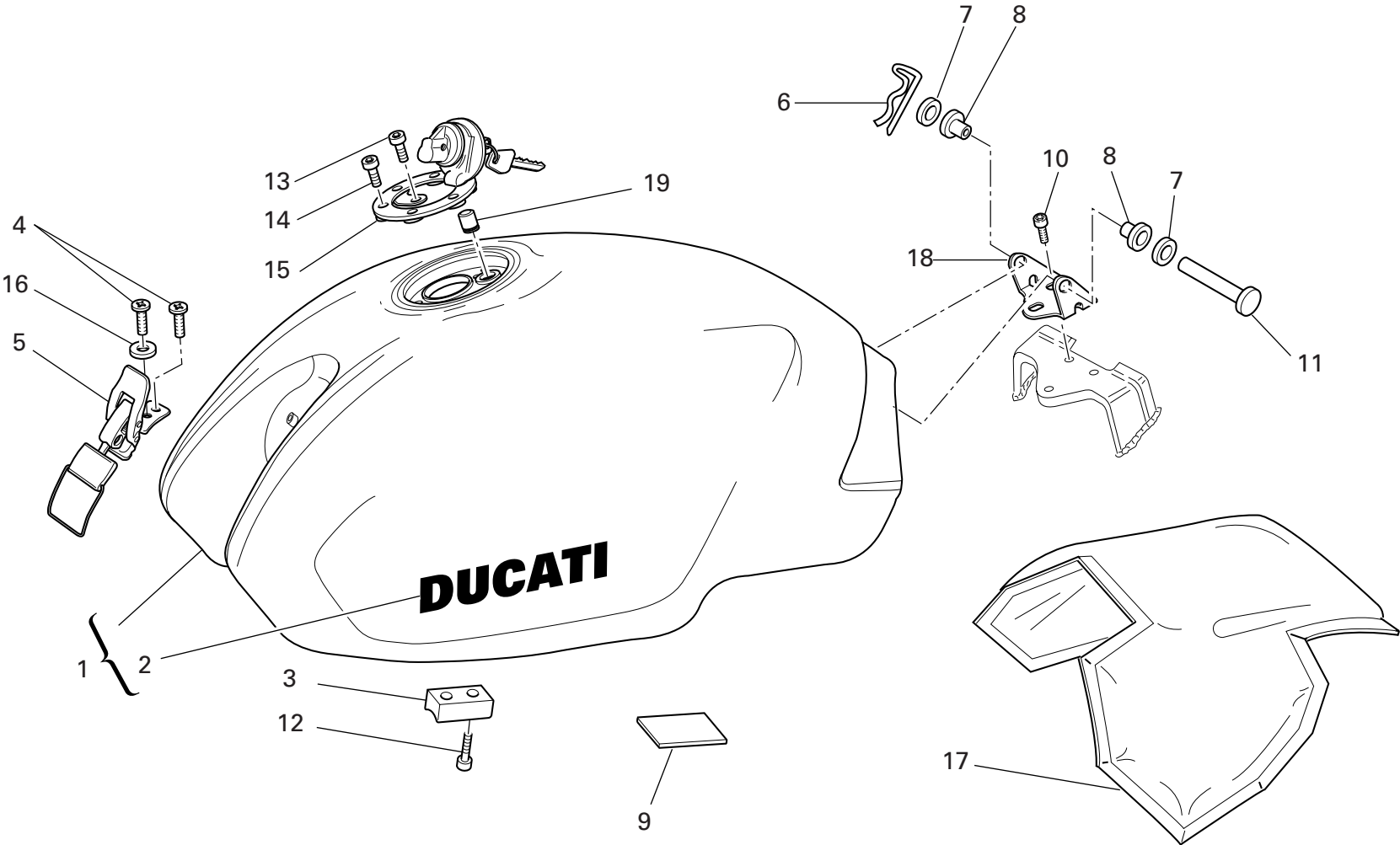

DRAWING 035 FUEL TANK

NOTES NO.	CODE NO.	DESCRIPTION	VALIDITY	Q.TY 
1	586.1.044.1BF	Fuel tank (BLACK)		1
2	435.1.032.1AA	Sticker "DUCATI" (BLACK DARK)		2
3	866.1.040.1A	Pad		2
4	777.5.019.7E	Screw		2
5	760.4.006.1B	Hook		1
6	685.1.006.1A	Split pin		1
7	80C0.05893	Shim		2
8	712.1.013.2A	Bush		2
9	433.1.279.1A	Plate		1
10	771.5.062.8B	Screw		3
11	821.1.028.1D	Pin		1
12	779.5.004.1A	Screw		4
13	771.5.040.8B	Screw		1
14	771.5.045.7E	Screw		3
15	895.4.001.2A	Tank cap		1
16	852.5.019.1A	Washer		1
17	486.1.056.2A	Panel (BLACK)		1
18	830.1.207.1B	Bracket		1
19	791.1.039.1A	Gasket		1

NOTES NO.	CODE NO.	DESCRIPTION	VALIDITY	Q.TY 
-----------	----------	-------------	----------	--

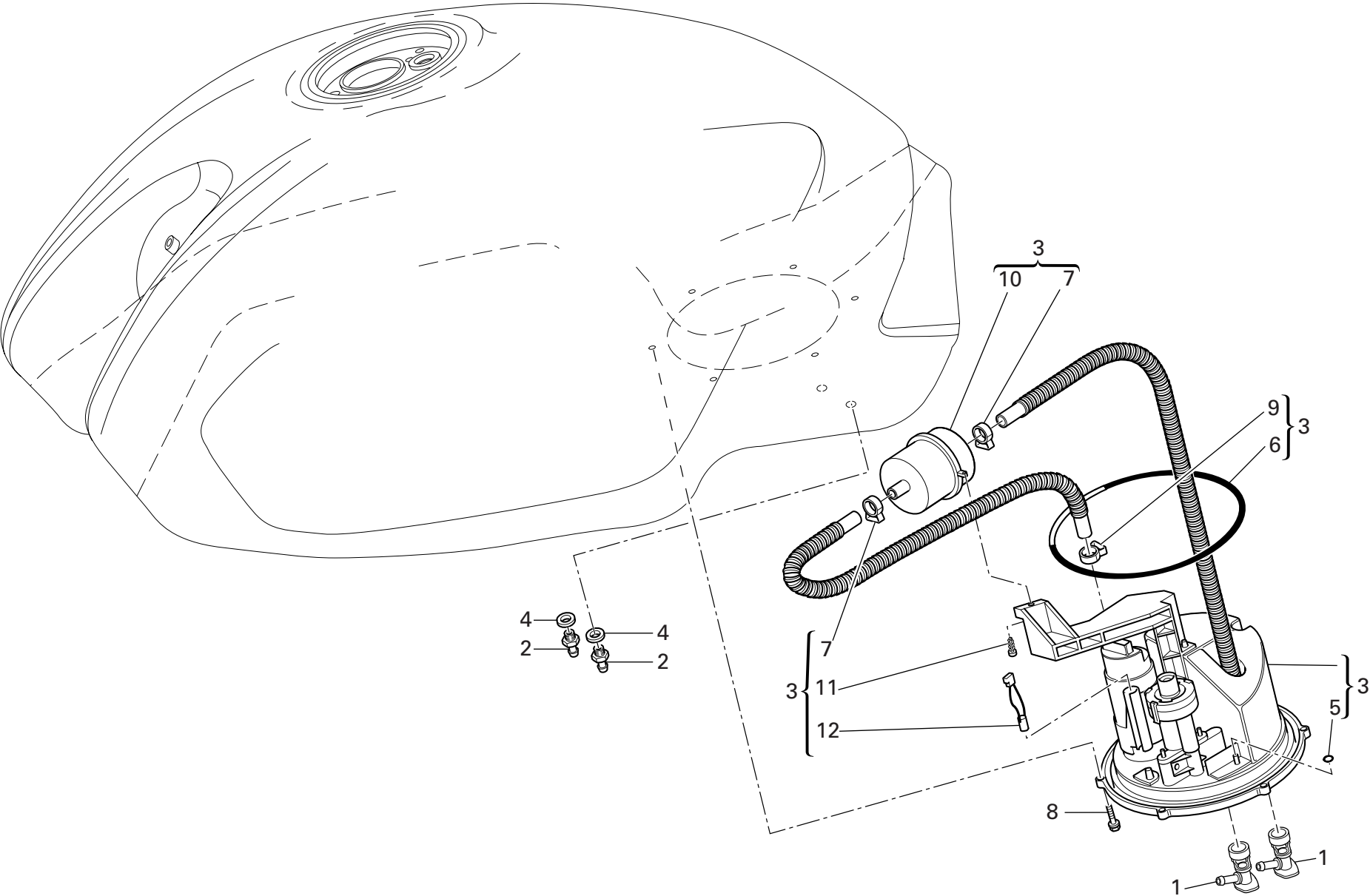

DRAWING

036

FUEL SYSTEM

NOTES NO.	CODE NO.	DESCRIPTION	VALIDITY	Q.TY
				
1	814.4.010.1A	Quick-coupling union		2
2	814.1.179.1A	Union		2
3	160.2.135.1A	Flange		1
4	886.1.013.1A	Gasket		2
5	886.4.042.1A	O-ring		4
6	886.4.049.1A	O-ring		1
7	741.4.093.1A	collar		2
8	775.1.020.1A	Screw		6
9	741.4.092.1A	collar		2
10	425.4.010.1A	Filter		1
11	774.5.006.1A	Self-tapping screw		1
12	552.4.133.1A	Thermistor		1

NOTES NO.	CODE NO.	DESCRIPTION	VALIDITY	Q.TY
				

DRAWING 037 SEAT

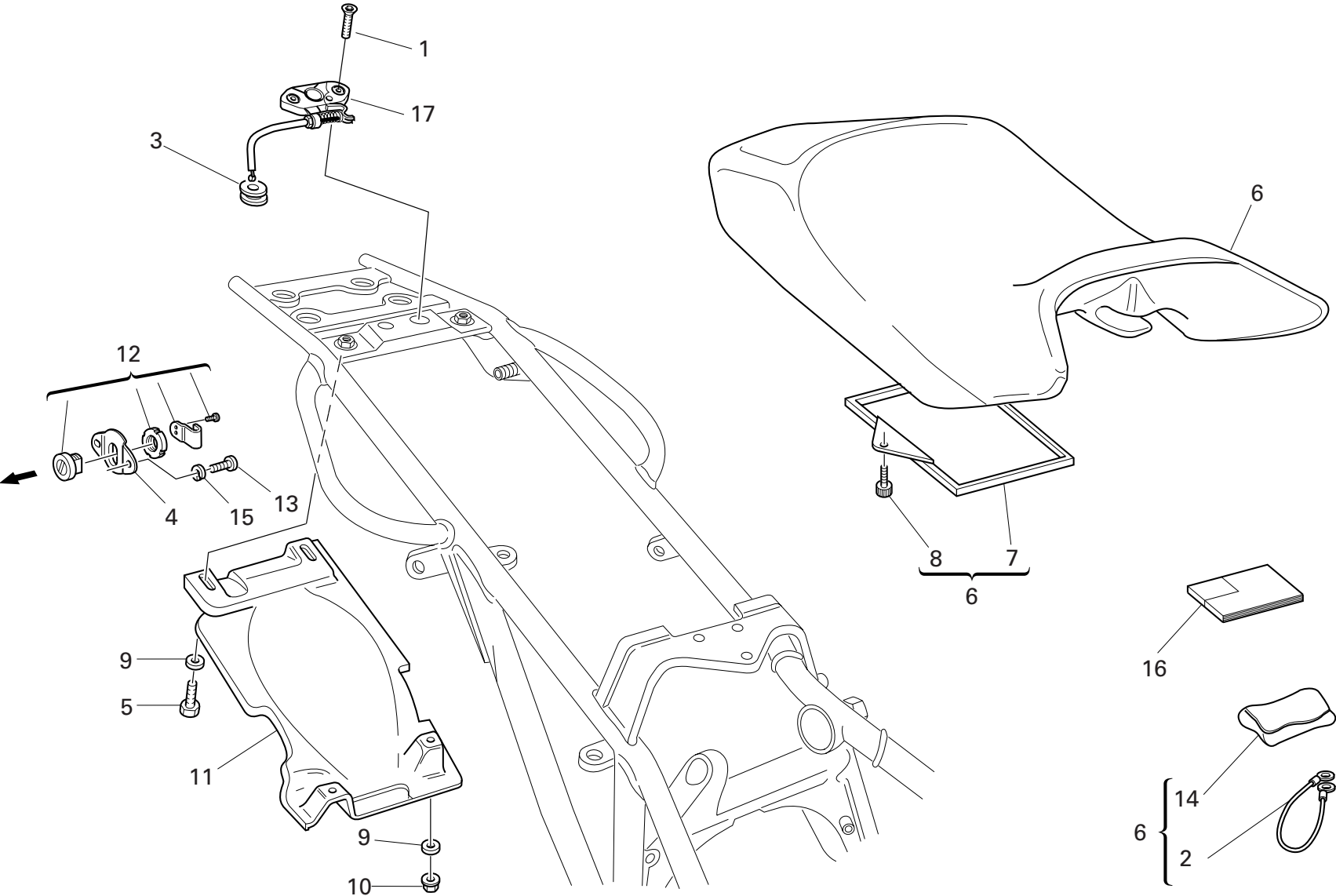

DRAWING 037 SEAT

NOTES NO.	CODE NO.	DESCRIPTION	VALIDITY	Q.TY	
1	777.5.036.8B	Screw		2	
2	732.1.007.1A	Helmet anti-theft wire		1	
3	764.1.029.1A	Rubber pad		1	
4	829.1.236.1B	Plate		1	
5	770.5.063.8B	Screw		2	
6	595.2.020.1D	Seat		1	
7	247.1.086.1A	Cover		1	
8	779.1.104.1A	Special screw		1	
9	852.5.029.1A	Washer		4	
10	749.4.031.1A	Nut		2	
11	565.1.017.2A	Mudflap		1	
12	598.4.019.1A	Seat lock		1	
13	771.5.037.8B	Screw		2	
14	697.2.006.2B	Tool bag		1	
15	853.5.008.1A	Spring washer		2	
16	913.7.082.1L	Owner's manual		1	
17	732.2.010.3A	Flexible cable		1	

NOTES NO.	CODE NO.	DESCRIPTION	VALIDITY	Q.TY	
-----------	----------	-------------	----------	------	---

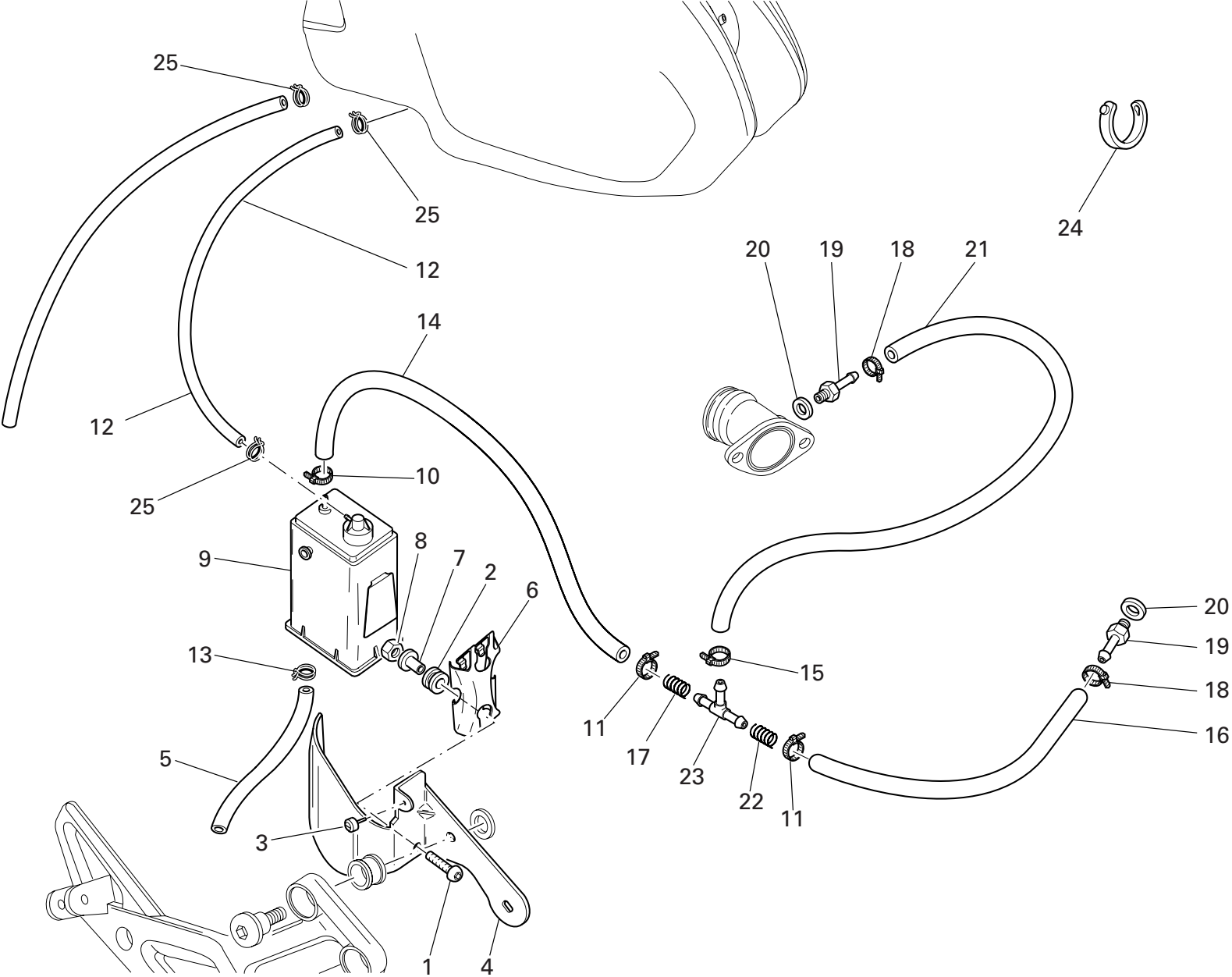



DRAWING 038 FUEL INFEED

NOTES NO.	CODE NO.	DESCRIPTION	VALIDITY	Q.TY 
1	775.5.013.1A	Screw		2
2	764.1.029.1A	Rubber pad		2
3	866.1.058.1A	Vibration damper pad		1
4	827.1.186.1A	Bracket		1
5	590.1.141.1A	Tube		1
6	827.1.157.1A	Plate		1
7	716.1.043.1B	Spacer		2
8	749.4.031.1A	Nut		2
9	426.1.007.1B	CANISTER filter		1
10	741.4.058.1A	Hose guide		1
11	741.4.063.1A	Hose guide		2
12	590.1.170.1A	Filter/fuel tank outlet pipe		1
13	741.4.057.1A	Hose guide		1
14	590.1.191.1A	Tube		1
15	741.4.059.1A	Hose guide		1
16	590.1.111.1B	Tube		1
17	799.1.105.1A	Spring		1
18	741.4.013.1B	Hose guide		2
19	814.1.091.1B	Union		2
20	0250.70.223	Aluminium gasket		2
21	590.1.139.1A	Tube		1
22	799.1.118.1B	Spring		1
23	0361.98.850	Shunt valve		1
24	0691.91.030	Hose guide		2
25	741.4.043.1A	Hose guide		3

NOTES NO.	CODE NO.	DESCRIPTION	VALIDITY	Q.TY 
-----------	----------	-------------	----------	--

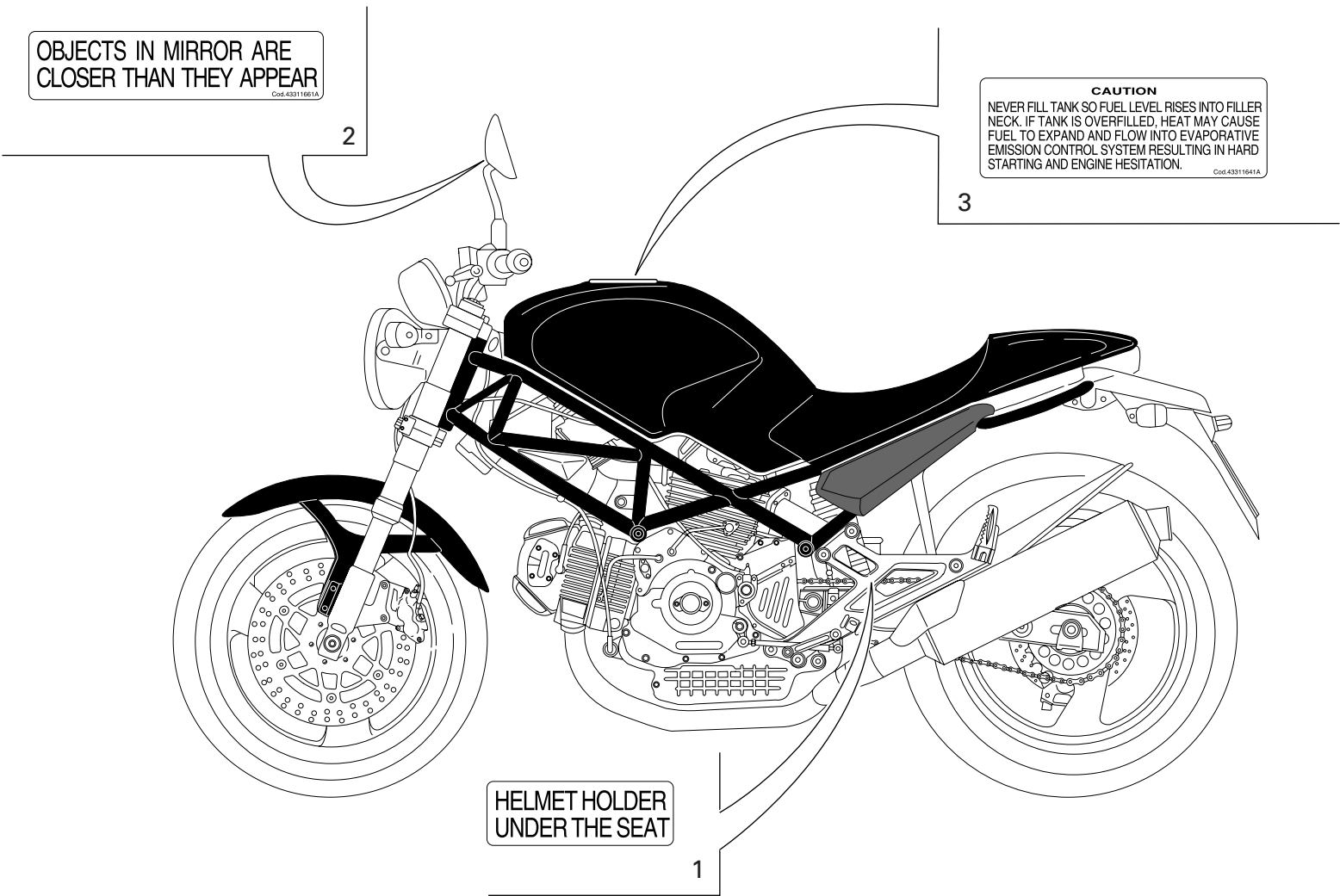

DRAWING 039 MARKING PLATES

NOTES NO.	CODE NO.	DESCRIPTION	VALIDITY	Q.TY
1	433.1.170.1A	Sticker		1
2	433.1.166.1A	Label		2
3	433.1.164.1A	Sticker		1

NOTES NO.	CODE NO.	DESCRIPTION	VALIDITY	Q.TY
-----------	----------	-------------	----------	------

INDEX

CODE No.	Drwg.	POS. N.	CODE No.	Drwg.	POS. N.	CODE No.	Drwg.	POS. N.	CODE No.	Drwg.	POS. N.	CODE No.	Drwg.	POS. N.
0000.01199	029	40	0400.17.030	007	1	0670.16.170	003	26	0723.92.508	014	19	0723.92.521	015	16
0000.01199	031	38	0400.29.125	002	34	0670.49.310	009	26	0723.92.508	015	16	0723.92.522	014	19
0000.36230	023	15	0400.29.126	002	34	0670.92.190	014	8	0723.92.509	014	19	0723.92.522	015	16
0000.39727	029	32	0400.49.240	005	13	0670.92.190	015	8	0723.92.509	015	16	0723.92.523	014	19
0000.46664	027	3	0400.49.240	011	18	0670.92.190	032	20	0723.92.510	014	19	0723.92.523	015	16
0000.46664	028	6	051.2.001.1A	001	10	0691.91.030	018	23	0723.92.510	015	16	0723.92.524	014	19
0000.46665	027	5	0619.50.065	012	17	0691.91.030	023	2	0723.92.511	014	19	0723.92.524	015	16
0000.49654	027	2	0619.92.180	014	8	0691.91.030	029	41	0723.92.511	015	16	0723.92.525	014	19
0000.56803	018	11	0619.92.180	015	8	0691.91.030	038	24	0723.92.512	014	19	0723.92.525	015	16
0000.63161	030	20	0647.70.010	014	12	0723.92.239	014	19	0723.92.512	015	16	0723.92.526	014	19
0000.64471	025	10	0647.70.010	015	20	0723.92.239	015	16	0723.92.513	014	19	0723.92.526	015	16
0000.66527	018	5	0659.37.040	026	19	0723.92.500	014	19	0723.92.513	015	16	0723.92.527	014	19
0124.40.060	008	7	0659.38.226	022	15	0723.92.500	015	16	0723.92.514	014	19	0723.92.527	015	16
0170.91.730	031	5	0660.13.060	002	19	0723.92.501	014	19	0723.92.514	015	16	0723.92.528	014	19
0204.70.105	013	7	0660.13.070	002	13	0723.92.501	015	16	0723.92.515	014	19	0723.92.528	015	16
0250.70.223	038	20	0660.13.143	002	9	0723.92.502	014	19	0723.92.515	015	16	0723.92.529	014	19
0251.47.054	003	1	0660.13.165	002	25	0723.92.502	015	16	0723.92.516	014	19	0723.92.529	015	16
0272.91.090	002	8	0660.47.040	006	13	0723.92.503	014	19	0723.92.516	015	16	0723.92.530	014	19
0340.13.075	002	11	0660.47.230	006	8	0723.92.503	015	16	0723.92.517	014	19	0723.92.530	015	16
0340.13.080	002	12	0660.47.290	006	6	0723.92.504	014	19	0723.92.517	015	16	0723.92.531	014	19
0361.98.850	038	23	0660.49.268	010	13	0723.92.504	015	16	0723.92.518	014	19	0723.92.531	015	16
0367.49.275	010	11	0660.50.020	012	8	0723.92.505	014	19	0723.92.518	015	16	0723.92.533	014	19
0370.84.005	020	1	0660.92.310	013	18	0723.92.505	015	16	0723.92.519	014	19	0723.92.533	015	16
0374.37.190	024	19	0665.49.680	005	8	0723.92.506	014	19	0723.92.519	015	16	0723.92.534	014	19
0375.92.210	014	13	0670.16.145	003	7	0723.92.506	015	16	0723.92.520	014	19	0723.92.534	015	16
0375.92.210	015	19	0670.16.150	003	3	0723.92.507	014	19	0723.92.520	015	16	0723.92.535	014	19
0400.09.050	002	21	0670.16.155	003	19	0723.92.507	015	16	0723.92.521	014	19	0723.92.535	015	16
CATALOGUE No: ISSUED:	915.1.148.2E 10 - 06						CATALOGUE No: ISSUED:	915.1.148.2E 10 - 06						

INDEX

CODE No.	Drwg.	POS. N.	CODE No.	Drwg.	POS. N.	CODE No.	Drwg.	POS. N.	CODE No.	Drwg.	POS. N.	CODE No.	Drwg.	POS. N.
0723.92.537	014	19	0723.92.550	015	16	0723.92.635	014	19	0727.92.052	015	14	0727.92.066	014	17
0723.92.537	015	16	0723.92.551	014	19	0723.92.635	015	16	0727.92.053	014	17	0727.92.066	015	14
0723.92.538	014	19	0723.92.551	015	16	0723.92.645	014	19	0727.92.053	015	14	0727.92.067	014	17
0723.92.538	015	16	0723.92.552	014	19	0723.92.645	015	16	0727.92.054	014	17	0727.92.067	015	14
0723.92.539	014	19	0723.92.552	015	16	0723.92.655	014	19	0727.92.054	015	14	0727.92.068	014	17
0723.92.539	015	16	0723.92.553	014	19	0723.92.655	015	16	0727.92.055	014	17	0727.92.068	015	14
0723.92.540	014	19	0723.92.553	015	16	0723.92.675	014	19	0727.92.055	015	14	0727.92.069	014	17
0723.92.540	015	16	0723.92.554	014	19	0723.92.675	015	16	0727.92.056	014	17	0727.92.069	015	14
0723.92.541	014	19	0723.92.554	015	16	0723.92.685	014	19	0727.92.056	015	14	0727.92.070	014	17
0723.92.541	015	16	0723.92.555	014	19	0723.92.685	015	16	0727.92.057	014	17	0727.92.070	015	14
0723.92.542	014	19	0723.92.555	015	16	0723.92.695	014	19	0727.92.057	015	14	0727.92.071	014	17
0723.92.542	015	16	0723.92.556	014	19	0723.92.695	015	16	0727.92.058	014	17	0727.92.071	015	14
0723.92.543	014	19	0723.92.556	015	16	0723.92.705	014	19	0727.92.058	015	14	0727.92.072	014	17
0723.92.543	015	16	0723.92.565	014	19	0723.92.705	015	16	0727.92.059	014	17	0727.92.072	015	14
0723.92.544	014	19	0723.92.565	015	16	0723.92.715	014	19	0727.92.059	015	14	0727.92.073	014	17
0723.92.544	015	16	0723.92.575	014	19	0723.92.715	015	16	0727.92.060	014	17	0727.92.073	015	14
0723.92.545	014	19	0723.92.575	015	16	0723.92.725	014	19	0727.92.060	015	14	0727.92.074	014	17
0723.92.545	015	16	0723.92.585	014	19	0723.92.725	015	16	0727.92.061	014	17	0727.92.074	015	14
0723.92.546	014	19	0723.92.585	015	16	0723.92.735	014	19	0727.92.061	015	14	0727.92.075	014	17
0723.92.546	015	16	0723.92.595	014	19	0723.92.735	015	16	0727.92.062	014	17	0727.92.075	015	14
0723.92.547	014	19	0723.92.595	015	16	0723.92.745	014	19	0727.92.062	015	14	0727.92.076	014	17
0723.92.547	015	16	0723.92.605	014	19	0723.92.745	015	16	0727.92.063	014	17	0727.92.076	015	14
0723.92.548	014	19	0723.92.605	015	16	0727.92.050	014	17	0727.92.063	015	14	0727.92.077	014	17
0723.92.548	015	16	0723.92.615	014	19	0727.92.050	015	14	0727.92.064	014	17	0727.92.077	015	14
0723.92.549	014	19	0723.92.615	015	16	0727.92.051	014	17	0727.92.064	015	14	0727.92.078	014	17
0723.92.549	015	16	0723.92.625	014	19	0727.92.051	015	14	0727.92.065	014	17	0727.92.078	015	14
0723.92.550	014	19	0723.92.625	015	16	0727.92.052	014	17	0727.92.065	015	14	0727.92.079	014	17
CATALOGUE No: ISSUED:			915.1.148.2E 10 - 06			CATALOGUE No: ISSUED:			915.1.148.2E 10 - 06					

INDEX

CODE No.	Drwg.	POS. N.	CODE No.	Drwg.	POS. N.	CODE No.	Drwg.	POS. N.	CODE No.	Drwg.	POS. N.	CODE No.	Drwg.	POS. N.
0727.92.079	015	14	0727.92.093	014	17	0727.92.159	015	14	0727.92.173	014	17	0727.92.186	015	14
0727.92.080	014	17	0727.92.093	015	14	0727.92.160	014	17	0727.92.173	015	14	0727.92.187	014	17
0727.92.080	015	14	0727.92.094	014	17	0727.92.160	015	14	0727.92.174	014	17	0727.92.187	015	14
0727.92.081	014	17	0727.92.094	015	14	0727.92.161	014	17	0727.92.174	015	14	0727.92.188	014	17
0727.92.081	015	14	0727.92.095	014	17	0727.92.161	015	14	0727.92.175	014	17	0727.92.188	015	14
0727.92.082	014	17	0727.92.095	015	14	0727.92.162	014	17	0727.92.175	015	14	0727.92.189	014	17
0727.92.082	015	14	0727.92.096	014	17	0727.92.162	015	14	0727.92.176	014	17	0727.92.189	015	14
0727.92.083	014	17	0727.92.096	015	14	0727.92.163	014	17	0727.92.176	015	14	0727.92.190	014	17
0727.92.083	015	14	0727.92.150	014	17	0727.92.163	015	14	0727.92.177	014	17	0727.92.190	015	14
0727.92.084	014	17	0727.92.150	015	14	0727.92.164	014	17	0727.92.177	015	14	0727.92.191	014	17
0727.92.084	015	14	0727.92.151	014	17	0727.92.164	015	14	0727.92.178	014	17	0727.92.191	015	14
0727.92.085	014	17	0727.92.151	015	14	0727.92.165	014	17	0727.92.178	015	14	0727.92.192	014	17
0727.92.085	015	14	0727.92.152	014	17	0727.92.165	015	14	0727.92.179	014	17	0727.92.192	015	14
0727.92.086	014	17	0727.92.152	015	14	0727.92.166	014	17	0727.92.179	015	14	0727.92.193	014	17
0727.92.086	015	14	0727.92.153	014	17	0727.92.166	015	14	0727.92.180	014	17	0727.92.193	015	14
0727.92.087	014	17	0727.92.153	015	14	0727.92.167	014	17	0727.92.180	015	14	0727.92.194	014	17
0727.92.087	015	14	0727.92.154	014	17	0727.92.167	015	14	0727.92.181	014	17	0727.92.194	015	14
0727.92.088	014	17	0727.92.154	015	14	0727.92.168	014	17	0727.92.181	015	14	0727.92.195	014	17
0727.92.088	015	14	0727.92.155	014	17	0727.92.168	015	14	0727.92.182	014	17	0727.92.195	015	14
0727.92.089	014	17	0727.92.155	015	14	0727.92.169	014	17	0727.92.182	015	14	0727.92.239	014	17
0727.92.089	015	14	0727.92.156	014	17	0727.92.169	015	14	0727.92.183	014	17	0727.92.239	015	14
0727.92.090	014	17	0727.92.156	015	14	0727.92.170	014	17	0727.92.183	015	14	0755.29.025	006	14
0727.92.090	015	14	0727.92.157	014	17	0727.92.170	015	14	0727.92.184	014	17	0755.29.025	008	20
0727.92.091	014	17	0727.92.157	015	14	0727.92.171	014	17	0727.92.184	015	14	0755.49.265	010	2
0727.92.091	015	14	0727.92.158	014	17	0727.92.171	015	14	0727.92.185	014	17	0759.49.280	009	15
0727.92.092	014	17	0727.92.158	015	14	0727.92.172	014	17	0727.92.185	015	14	0765.92.185	014	8
0727.92.092	015	14	0727.92.159	014	17	0727.92.172	015	14	0727.92.186	014	17	0765.92.185	015	8

CODE No.	Drwg.	POS. N.	CODE No.	Drwg.	POS. N.	CODE No.	Drwg.	POS. N.	CODE No.	Drwg.	POS. N.	CODE No.	Drwg.	POS. N.
0765.92.190	014	8	160.1.057.1A	012	13	196.1.024.1A	004	10	247.1.083.1AE	011	4	303.1.004.1CC	014	5
0765.92.190	015	8	160.1.076.1A	013	17	196.1.025.1A	004	20	247.1.086.1A	037	7	303.1.004.1CC	015	2
0765.92.205	002	21	160.2.135.1A	036	3	198.1.033.1A	004	12	254.1.001.1A	011	7	303.1.004.1CD	014	5
0765.92.205	014	8	171.2.020.2B	008	10	208.1.012.4A	014	14	254.4.001.2A	005	4	303.1.004.1CD	015	2
0796.38.305	022	11	172.1.108.1A	003	10	208.1.012.4A	015	17	255.1.001.1B	008	13	304.1.021.1A	014	2
0797.41.090	022	22	172.1.109.1A	003	8	209.1.012.4A	014	16	255.1.014.1A	013	3	304.1.021.1A	015	5
0799.13.110	002	27	172.1.110.1A	003	5	209.1.012.4A	015	18	264.4.014.3B	011	1	304.1.021.1AB	014	2
0805.17.125	007	7	172.1.111.1A	003	9	210.1.015.1A	014	22	270.4.001.1A	012	1	304.1.021.1AB	015	5
117.1.028.1A	031	30	172.1.112.1A	003	18	210.1.015.1A	015	6	276.1.025.1B	012	16	304.1.021.1AC	014	2
117.2.007.1A	004	16	172.1.113.1A	003	24	211.1.015.1A	014	21	280.4.007.1A	016	10	304.1.021.1AC	015	5
117.2.049.1A	030	14	172.1.114.1A	003	22	211.1.015.1A	015	7	282.4.041.2B	016	1	304.1.022.1A	014	3
120.2.075.2A	007	8	172.1.115.1A	003	21	220.3.208.3A	009	16	284.4.002.1A	016	2	304.1.022.1A	015	4
120.2.076.2A	007	4	172.1.116.1A	003	20	225.2.153.1A	010	1	286.4.071.1B	018	1	304.1.022.1AB	014	3
121.1.027.1A	007	3	172.1.117.1A	003	23	235.1.026.1A	013	11	301.2.104.1AA	015	1	304.1.022.1AB	015	4
121.2.023.1B	007	11	173.1.012.3A	012	20	235.1.027.1A	013	5	301.2.105.1AA	014	1	304.1.022.1AC	014	3
122.2.073.2A	007	9	174.1.025.2A	009	12	235.2.031.1A	013	20	303.1.003.1A	014	4	304.1.022.1AC	015	4
140.2.046.1A	016	11	174.2.025.6A	009	1	240.1.010.1AB	014	10	303.1.003.1A	015	3	341.1.030.1C	026	23
146.2.089.1A	006	1	176.1.001.1A	012	6	240.1.010.1AB	015	12	303.1.003.1AB	014	4	342.2.015.1C	026	3
147.1.015.1A	008	4	176.1.009.1A	012	10	240.1.028.1A	015	24	303.1.003.1AB	015	3	344.2.010.2A	024	13
148.1.122.1A	013	22	180.1.008.1A	002	24	242.2.045.2A	011	19	303.1.003.1AC	014	4	345.2.010.2A	024	11
148.1.123.1A	013	16	182.2.018.1A	002	18	243.1.029.1A	005	17	303.1.003.1AC	015	3	347.2.004.1A	024	12
149.1.033.1A	003	2	184.1.005.1A	029	15	243.2.028.5AC	005	1	303.1.003.1AD	014	4	348.2.012.1A	024	7
149.1.034.1A	003	25	187.1.002.1A	027	11	245.1.047.1A	008	2	303.1.003.1AD	015	3	349.1.143.1A	024	2
150.2.061.1A	003	27	190.2.016.1A	004	7	245.1.048.1A	008	8	303.1.004.1C	014	5	349.1.149.1A	024	14
150.2.062.1A	003	28	194.2.020.1A	004	5	246.1.060.2A	030	25	303.1.004.1C	015	2	349.1.152.1A	024	6
158.2.018.1A	006	5	195.4.002.1A	028	3	246.2.011.1B	034	3	303.1.004.1CB	014	5	349.1.157.1A	024	16
160.1.049.1B	025	21	195.4.003.1A	004	19	247.1.002.1BC	011	9	303.1.004.1CB	015	2	349.2.019.1A	024	8
CATALOGUE No: ISSUED:	915.1.148.2E 10 - 06						CATALOGUE No: ISSUED:	915.1.148.2E 10 - 06						

INDEX

CODE No.	Drwg.	POS. N.	CODE No.	Drwg.	POS. N.	CODE No.	Drwg.	POS. N.	CODE No.	Drwg.	POS. N.	CODE No.	Drwg.	POS. N.
349.2.025.1A	024	10	426.1.010.1A	034	2	465.1.060.1A	031	40	520.4.006.1C	022	1	552.4.013.1A	015	32
349.2.026.1A	024	9	433.1.164.1A	039	3	465.1.061.1A	031	41	521.4.005.1A	022	3	552.4.020.1A	011	12
350.1.014.1A	024	15	433.1.166.1A	039	2	470.1.056.3AB	030	1	523.4.014.1A	026	8	552.4.031.1A	021	4
350.1.015.1A	024	5	433.1.170.1A	039	1	470.1.062.1A	021	5	523.4.015.1A	026	9	552.4.037.1A	029	35
360.1.033.1B	026	24	433.1.252.1D	018	6	482.1.080.1B	030	12	525.1.004.3A	023	5	552.4.133.1A	036	12
360.1.035.1A	026	16	433.1.279.1A	035	9	482.1.083.1B	030	7	525.4.007.3A	023	3	556.1.018.1D	017	9
365.2.045.1A	033	6	433.1.290.1A	032	5	486.1.051.1A	005	6	526.4.003.1A	023	4	556.1.024.1A	017	3
369.1.004.1A	032	8	435.1.032.1AA	035	2	486.1.056.2A	035	17	529.1.001.1A	024	17	556.2.027.1C	017	1
370.1.021.2C	032	10	436.1.122.1B	030	21	492.4.003.2A	025	15	529.1.006.1A	023	13	561.1.018.1A	023	1
372.2.008.3A	033	1	442.2.068.1B	034	6	492.4.082.1A	025	5	529.1.009.1A	023	19	561.1.019.1A	023	20
373.1.023.1B	032	18	444.4.003.4A	009	20	494.1.101.1A	025	23	530.4.007.3A	022	9	564.1.029.2BF	030	16
373.1.028.1B	032	19	447.1.037.1A	032	13	497.2.001.2A	025	2	530.4.008.3A	022	16	565.1.017.2A	037	11
373.1.029.1C	032	17	447.1.038.1A	032	4	497.2.003.1A	025	12	530.4.009.3A	023	14	565.1.026.2A	023	23
380.4.004.1B	018	16	449.A.043.3A	003	12	501.2.080.1AB	025	1	530.4.010.3A	023	10	565.1.030.1A	032	16
389.4.006.1A	018	27	451.1.025.1A	008	16	502.2.110.1AB	025	13	539.1.021.1A	002	6	570.1.065.2A	020	5
389.4.007.1A	018	27	451.2.017.1A	008	17	510.1.075.1A	022	5	539.1.023.2A	017	5	571.1.065.2A	020	6
389.4.008.1A	018	27	455.2.003.1A	002	4	510.1.076.1B	023	11	539.4.003.1B	029	13	573.1.050.2D	020	12
389.4.010.1A	018	27	456.1.046.1B	031	15	510.1.179.5A	018	3	539.4.030.1A	005	21	574.1.050.2D	020	16
389.4.013.1A	018	27	456.2.009.1A	031	27	514.1.032.1A	001c	9	539.4.034.1A	027	13	576.1.038.1A	020	19
389.4.014.1A	018	15	457.2.007.1A	029	9	514.1.033.1A	001c	13	539.4.042.1A	028	5	576.1.039.1A	020	13
389.4.016.1A	018	27	460.1.038.2B	031	31	514.1.035.1A	001c	10	540.4.010.1A	018	8	585.1.031.1A	034	13
390.4.003.1A	023	22	460.1.039.2B	031	34	514.1.036.1A	001c	10	541.4.007.1A	018	4	585.4.001.1A	029	23
395.4.013.1C	019	14	460.1.076.2A	026	11	514.1.037.1A	001c	6	552.1.037.1A	001c	4	586.1.044.1BF	035	1
397.2.001.2A	019	4	463.2.022.2A	016	9	514.1.038.1A	001c	14	552.1.038.1A	001c	5	590.1.111.1B	038	16
406.1.033.5C	021	1	463.4.001.1A	010	22	514.1.043.1A	019	3	552.1.039.1A	001c	19	590.1.139.1A	038	21
425.4.010.1A	036	10	464.1.045.1A	031	7	516.4.003.1B	018	14	552.1.040.1A	001c	11	590.1.141.1A	038	5
426.1.007.1B	038	9	464.1.046.1A	031	29	518.4.004.2B	030	6	552.1.045.2A	009	14	590.1.170.1A	038	12



INDEX

CODE No.	Drwg.	POS. N.	CODE No.	Drwg.	POS. N.	CODE No.	Drwg.	POS. N.	CODE No.	Drwg.	POS. N.	CODE No.	Drwg.	POS. N.
590.1.189.1A	001c	1	626.1.003.1D	027	4	698.1.033.1A	001c	15	710.1.001.1A	009	13	713.1.365.1A	011	28
590.1.190.1A	001c	2	626.4.003.1A	028	10	700.1.005.1A	025	18	710.1.025.1A	033	4	714.1.028.1A	025	3
590.1.191.1A	038	14	626.4.013.1A	029	26	700.1.027.1A	007	12	710.1.041.1C	025	22	714.1.046.1A	025	14
593.1.003.1B	010	33	626.4.023.1A	028	11	700.1.027.1A	014	29	710.1.046.1B	033	12	714.1.073.1A	025	9
593.1.018.1A	009	29	626.4.029.1A	027	7	700.1.027.1A	015	33	710.1.085.1A	033	9	715.1.004.1A	033	8
595.2.020.1D	037	6	630.4.025.1A	027	1	700.1.031.1A	019	10	710.1.088.1A	033	14	71502.2594	024	1
598.2.030.1A	030	11	631.4.008.1A	029	25	700.1.038.1C	021	7	711.1.090.1A	020	20	716.1.022.1B	022	13
598.4.016.1A	030	24	631.4.026.1A	028	21	700.1.049.1A	031	1	711.1.090.1B	020	29	716.1.022.1B	034	16
598.4.018.1A	030	10	632.1.031.1A	027	6	701.4.003.1A	012	19	711.1.095.1A	010	32	716.1.043.1B	038	7
598.4.019.1A	037	12	650.4.008.1B	026	25	701.4.005.1A	003	4	711.1.128.1A	010	39	716.1.055.1B	020	10
610.4.075.1A	028	7	651.4.011.1A	026	14	701.4.006.1A	033	3	712.1.013.2A	035	8	716.1.056.1A	031	21
610.4.076.1A	028	18	652.4.006.1A	030	23	701.4.007.1A	012	21	712.1.034.1A	029	14	72094.1616	010	10
611.4.025.1A	029	20	654.2.003.1A	026	20	702.4.004.1A	026	6	712.1.034.1A	031	22	72121.2106	006	4
612.4.005.1A	027	12	656.1.036.2A	026	26	702.4.015.1A	010	25	713.1.007.1A	013	9	723.1.003.1A	022	4
612.4.008.1A	028	22	657.1.015.1A	026	18	702.4.016.1A	010	29	713.1.014.1E	003	15	72465.0214	028	4
612.4.008.1A	029	31	658.4.002.1B	026	29	702.4.040.1A	010	9	713.1.082.1A	020	22	732.1.007.1A	037	2
612.4.013.1B	029	30	669.1.003.1A	014	18	702.4.069.1A	008	19	713.1.097.2C	025	25	732.2.010.3A	037	17
612.4.029.1A	028	23	669.1.003.1A	015	15	702.5.008.1A	010	20	713.1.119.1A	004	15	73500.1440	012	11
612.4.030.1A	028	24	670.4.035.1B	018	13	702.5.008.1A	011	3	713.1.137.1A	015	27	73500.1542	002	15
612.4.031.1A	028	20	672.1.013.1A	018	21	702.5.015.1A	004	14	713.1.140.1A	010	14	73500.1747	015	26
613.4.072.1A	028	19	672.1.034.1A	015	34	702.5.038.1A	004	6	713.1.192.1A	029	37	73503.3380	010	18
613.4.073.1A	029	33	676.2.057.1A	025	24	702.5.045.1A	025	4	713.1.241.1A	005	18	73503.3380	011	2
618.4.063.1A	028	14	676.4.032.2A	025	16	702.5.050.1A	025	17	713.1.241.1A	014	25	73503.3380	013	4
619.4.030.1A	029	3	677.4.003.1A	001a	4	703.1.013.1A	026	12	713.1.266.1A	003	11	73503.3683	013	13
624.4.035.1A	028	1	684.1.026.1B	034	4	703.1.019.1A	015	30	713.1.332.1A	023	8	737.4.007.2A	008	14
625.4.015.1A	029	17	685.1.006.1A	035	6	703.5.006.2A	008	11	713.1.332.1A	030	3	741.1.012.1A	018	22
626.1.002.1A	028	2	697.2.006.2B	037	14	703.5.006.2A	013	1	713.1.365.1A	010	45	741.1.028.1A	020	8
CATALOGUE No: ISSUED:	915.1.148.2E 10 - 06						CATALOGUE No: ISSUED:	915.1.148.2E 10 - 06						

CODE No.	Drwg.	POS. N.	CODE No.	Drwg.	POS. N.	CODE No.	Drwg.	POS. N.	CODE No.	Drwg.	POS. N.	CODE No.	Drwg.	POS. N.
741.4.002.1A	034	15	748.1.039.1A	016	8	75794.1542	010	17	76835.1134	002	10	771.5.067.8B	014	11
741.4.013.1B	016	5	748.1.040.1A	002	23	758.1.014.1A	022	14	770.5.063.8B	031	33	771.5.067.8B	015	13
741.4.013.1B	038	18	748.1.050.1A	010	8	759.1.006.1A	019	6	770.5.063.8B	037	5	771.5.067.8B	018	9
741.4.024.1A	034	18	748.4.002.1A	030	17	760.1.003.1B	034	11	770.5.121.9E	020	17	771.5.069.8B	005	5
741.4.038.1A	018	24	748.4.024.1AB	017	10	760.4.006.1B	035	5	770.5.250.8B	010	15	771.5.069.8B	008	5
741.4.042.1A	016	3	748.4.024.1AB	025	20	76266.2668	010	4	771.1.015.1A	033	10	771.5.069.8B	009	10
741.4.043.1A	029	4	748.4.033.1A	020	4	764.1.001.1A	020	9	771.1.016.1A	033	11	771.5.069.8B	011	6
741.4.043.1A	038	25	748.4.038.1A	021	6	764.1.009.1A	014	20	771.1.037.1A	010	42	771.5.069.8B	012	5
741.4.057.1A	038	13	748.4.100.1AB	018	19	764.1.009.1A	015	21	771.1.048.1A	017	2	771.5.069.8B	014	26
741.4.058.1A	038	10	748.4.100.1AB	023	16	764.1.013.1A	014	6	771.5.004.8B	032	11	771.5.069.8B	022	10
741.4.059.1A	038	15	749.4.002.1A	030	28	764.1.013.1A	015	22	771.5.037.8B	037	13	771.5.069.8B	034	5
741.4.062.1A	029	34	749.4.031.1A	020	15	764.1.015.1B	030	4	771.5.040.8B	011	21	771.5.071.8B	010	44
741.4.063.1A	038	11	749.4.031.1A	023	9	764.1.024.1A	020	3	771.5.040.8B	013	6	771.5.071.8B	011	17
741.4.067.1A	016	12	749.4.031.1A	030	8	764.1.029.1A	019	7	771.5.040.8B	018	26	771.5.072.1B	018	2
741.4.092.1A	036	9	749.4.031.1A	037	10	764.1.029.1A	030	2	771.5.040.8B	035	13	771.5.072.8B	005	7
741.4.093.1A	036	7	749.4.031.1A	038	8	764.1.029.1A	037	3	771.5.045.7E	035	14	771.5.072.8B	010	31
74172.1008	006	10	749.5.001.1B	023	17	764.1.029.1A	038	2	771.5.062.8B	035	10	771.5.073.8B	011	16
74172.1008	008	3	749.5.006.1A	031	17	764.1.084.1A	023	7	771.5.064.8B	008	21	771.5.073.8B	018	10
74172.1008	013	15	750.1.007.1A	004	8	764.1.090.1A	022	12	771.5.064.8B	011	5	771.5.078.8B	012	12
74223.1045	034	12	750.1.012.2A	006	16	764.1.090.1A	034	10	771.5.065.8B	004	1	771.5.080.8B	010	27
74224.0570	006	7	750.1.060.1B	030	9	76400.0004	010	3	771.5.065.8B	013	10	771.5.081.8B	005	3
747.5.001.1AB	031	24	750.1.121.1A	012	3	76402.0002	003	17	771.5.065.8B	023	24	771.5.083.8B	005	2
747.5.005.1B	029	10	750.5.001.1B	022	17	765.1.001.1A	029	8	771.5.066.8B	011	24	771.5.123.8B	002	30
747.5.005.1B	031	14	750.5.005.1A	019	2	765.1.001.1A	031	28	771.5.066.8B	013	21	771.5.125.8C	029	27
747.5.007.1A	026	1	75120.1747	013	8	766.1.058.1A	010	6	771.5.067.8B	002	28	771.5.129.8B	009	8
748.1.014.1C	025	26	75120.2567	010	12	766.4.017.2A	013	12	771.5.067.8B	008	1	771.5.136.8B	010	24
748.1.023.1B	032	1	75173.1542	013	19	766.4.018.1A	013	23	771.5.067.8B	011	13	771.5.156.8B	032	9
CATALOGUE No: ISSUED:	915.1.148.2E 10 - 06						CATALOGUE No: ISSUED:	915.1.148.2E 10 - 06						

CODE No.	Drwg.	POS. N.	CODE No.	Drwg.	POS. N.	CODE No.	Drwg.	POS. N.	CODE No.	Drwg.	POS. N.	CODE No.	Drwg.	POS. N.
771.5.431.8B	028	17	776.5.307.2A	028	8	779.1.247.1B	020	25	780.5.001.1A	005	15	799.1.211.1A	010	41
771.5.665.8B	029	36	777.5.019.7E	035	4	779.1.259.1B	016	6	786.1.095.1A	007	6	8000.60700	031	6
771.5.667.8B	022	6	777.5.036.8B	037	1	779.1.311.1A	025	6	787.1.008.1A	015	29	8000.62586	029	19
771.5.667.8B	031	39	777.5.049.8B	011	10	779.1.366.1AB	027	9	787.1.011.1A	010	19	8000.66526	018	12
771.5.725.8B	026	22	779.1.007.2A	006	9	779.1.366.1AB	028	13	788.1.032.2A	014	9	8000.66774	026	27
771.5.727.8B	024	3	779.1.026.2A	010	36	779.1.366.1AB	029	1	788.1.032.2A	015	11	8000.70127	024	4
771.5.727.8B	026	7	779.1.029.2A	010	26	779.1.397.1A	027	10	788.1.054.2A	012	4	8000.70139	001a	2
771.5.937.8B	033	7	779.1.037.1B	032	14	779.1.399.1A	025	7	788.1.076.1A	011	22	8000.78345	026	15
771.5.938.8B	033	5	779.1.039.1A	002	3	779.1.415.1A	028	15	788.1.076.1AA	011	22	801.1.027.1A	016	4
772.1.010.3A	008	9	779.1.054.1B	029	7	779.1.434.1A	010	46	788.1.076.1AB	011	22	80A0.62649	020	2
772.1.039.1A	018	7	779.1.088.1A	019	8	779.1.445.1A	019	13	791.1.039.1A	035	19	80C0.05893	035	7
772.1.047.1B	026	10	779.1.099.1B	026	2	779.4.005.2A	017	4	791.2.034.1A	007	5	814.1.091.1B	038	19
772.1.055.1A	003	14	779.1.104.1A	037	8	779.4.075.1A	011	14	797.1.017.1A	004	21	814.1.114.1A	001c	8
772.1.055.1A	029	39	779.1.109.1A	006	2	779.5.001.1A	031	36	797.1.022.1A	004	4	814.1.179.1A	036	2
772.1.063.1A	030	15	779.1.119.1B	032	3	779.5.003.1B	020	11	799.1.024.1A	031	12	814.4.010.1A	036	1
772.1.063.1A	034	17	779.1.133.1A	014	24	779.5.004.1A	035	12	799.1.025.1A	002	20	815.1.028.1A	009	21
772.5.031.1B	026	28	779.1.133.1A	015	25	779.5.004.1B	029	21	799.1.044.1A	029	6	818.1.015.1A	004	3
772.5.031.1B	029	18	779.1.162.2A	009	27	779.5.011.1B	031	25	799.1.049.1A	002	1	819.1.017.1B	025	8
772.5.033.1A	020	23	779.1.182.2A	010	40	779.5.018.1B	020	28	799.1.051.2A	006	15	819.1.030.1A	032	2
772.5.033.1A	023	21	779.1.198.2A	009	23	779.5.026.1A	018	18	799.1.055.1A	009	2	821.1.001.1A	002	26
772.5.038.1A	020	24	779.1.203.2A	002	7	779.5.056.1A	022	18	799.1.058.1A	026	13	821.1.028.1D	035	11
773.1.001.1A	005	19	779.1.204.1B	031	13	779.5.056.1A	026	17	799.1.061.3A	014	7	821.1.039.1B	025	19
774.5.006.1A	036	11	779.1.206.1AB	031	3	780.1.007.1A	020	7	799.1.061.3A	015	9	821.1.054.1A	019	5
775.1.002.1A	030	19	779.1.212.1B	031	19	780.1.016.1A	006	3	799.1.088.1B	017	7	821.1.070.1A	002	17
775.1.003.1A	021	3	779.1.213.1A	030	13	780.1.018.1A	009	7	799.1.089.1B	017	6	821.1.075.1A	034	9
775.1.020.1A	036	8	779.1.214.1C	021	2	780.1.037.1A	010	35	799.1.105.1A	038	17	821.1.090.1B	031	4
775.5.013.1A	038	1	779.1.221.1B	030	27	780.2.047.1A	009	17	799.1.118.1B	038	22	821.1.115.1A	014	15
CATALOGUE No: ISSUED:	915.1.148.2E 10 - 06						CATALOGUE No: ISSUED:	915.1.148.2E 10 - 06						

INDEX

CODE No.	Drwg.	POS. N.	CODE No.	Drwg.	POS. N.	CODE No.	Drwg.	POS. N.	CODE No.	Drwg.	POS. N.	CODE No.	Drwg.	POS. N.
821.1.115.1A	015	10	830.1.144.1A	011	20	852.1.099.1A	031	11	852.1.176.1A	020	27	852.5.028.1A	022	2
821.1.170.1A	029	5	830.1.194.1A	022	8	852.1.103.1A	026	4	852.1.177.1A	004	2	852.5.029.1A	031	32
821.1.170.1A	031	26	830.1.195.1A	022	20	852.1.104.1A	006	11	852.1.195.1A	005	20	852.5.029.1A	034	8
824.1.023.1AB	031	18	830.1.207.1B	035	18	852.1.104.1B	006	11	852.1.195.1A	009	28	852.5.029.1A	037	9
824.1.024.1AB	031	8	830.1.228.2A	019	9	852.1.104.1H	006	11	852.1.196.1B	020	14	852.5.030.1A	018	25
825.1.030.1A	029	24	841.1.017.1A	022	19	852.1.104.1K	006	11	852.1.203.1A	029	29	853.1.002.1A	009	9
826.1.009.1A	002	33	847.4.002.1A	031	9	852.1.104.1L	006	11	852.1.214.1A	017	11	853.1.003.1A	011	27
826.1.011.1A	003	13	847.4.006.1A	010	30	852.1.104.1M	006	11	852.4.016.1A	029	12	853.1.004.1A	009	11
827.1.139.2B	017	8	848.4.011.1A	033	13	852.1.104.1N	006	11	852.4.016.1A	031	20	853.5.006.1A	029	28
827.1.157.1A	038	6	848.5.001.1A	031	23	852.1.104.2C	006	11	852.5.001.1C	023	18	853.5.008.1A	037	15
827.1.161.1B	031	10	848.5.002.1A	031	16	852.1.104.2D	006	11	852.5.004.1C	020	18	853.5.009.1A	012	2
827.1.186.1A	038	4	850.1.005.1A	029	11	852.1.104.2E	006	11	852.5.005.1A	009	18	853.5.010.1A	019	1
827.1.191.4A	023	6	850.4.082.1A	018	20	852.1.104.2F	006	11	852.5.019.1A	035	16	856.1.001.1A	003	6
827.1.211.1A	030	26	850.4.082.1A	030	22	852.1.104.2G	006	11	852.5.023.1A	010	21	856.1.002.2A	008	15
827.1.236.1B	018	17	851.1.013.1A	008	6	852.1.104.2I	006	11	852.5.023.1A	014	23	856.1.014.1A	004	11
827.1.323.1A	016	7	851.1.019.1A	006	12	852.1.104.2J	006	11	852.5.023.1A	015	23	856.1.031.1A	003	16
827.1.382.1A	018	28	851.1.020.1A	004	9	852.1.116.1A	031	37	852.5.024.1A	002	5	856.1.042.1A	030	5
829.1.099.1D	022	7	852.1.001.1B	032	12	852.1.117.1A	031	35	852.5.024.1A	005	23	856.1.064.2A	010	7
829.1.134.1A	010	38	852.1.002.1B	032	12	852.1.118.1A	020	30	852.5.024.1A	009	3	856.1.071.1A	012	9
829.1.136.1A	023	12	852.1.003.1B	032	12	852.1.120.1A	009	6	852.5.024.1A	020	21	860.1.004.1A	010	23
829.1.141.1C	028	16	852.1.005.1A	002	14	852.1.124.2A	013	14	852.5.024.1A	027	8	861.5.003.1A	026	30
829.1.235.1A	015	31	852.1.008.1A	005	10	852.1.172.1A	002	29	852.5.024.1A	028	12	863.1.002.1A	012	14
829.1.236.1B	037	4	852.1.053.2A	002	2	852.1.173.1A	008	12	852.5.024.1A	029	2	866.1.040.1A	035	3
829.1.275.1A	020	26	852.1.065.1B	031	2	852.1.173.1A	013	2	852.5.026.1A	010	37	866.1.058.1A	038	3
829.1.283.1B	019	11	852.1.079.1B	032	15	852.1.174.1A	002	31	852.5.027.1A	029	38	872.1.019.1A	032	6
829.1.285.1A	019	12	852.1.093.1A	002	14	852.1.176.1A	005	16	852.5.028.1A	010	43	872.1.026.1A	030	18
829.1.358.1A	014	27	852.1.094.1A	002	19	852.1.176.1A	014	28	852.5.028.1A	011	25	872.1.028.1A	026	21
CATALOGUE No: ISSUED:	915.1.148.2E 10 - 06						CATALOGUE No: ISSUED:	915.1.148.2E 10 - 06						

INDEX

CODE No.	Drwg.	POS. N.	CODE No.	Drwg.	POS. N.	CODE No.	Drwg.	POS. N.	CODE No.	Drwg.	POS. N.	CODE No.	Drwg.	POS. N.
873.1.039.1A	009	5	886.4.033.1A	011	23	88713.1749	001	24	893.4.009.1A	028	9	97900.0222	001b	9
875.1.063.1A	033	15	886.4.035.1A	011	8	88713.1994	001	25	894.2.009.1A	009	19	97900.0223	001b	11
875.1.065.1A	001c	3	886.4.037.1A	009	4	88713.2009	001	30	895.4.001.2A	035	15	97900.0224	001b	6
876.1.066.1A	034	14	886.4.042.1A	036	5	88713.2011	001	17	913.7.082.1L	037	16	97900.0225	001b	8
876.1.082.1A	034	1	886.4.043.1A	004	17	88713.2036	001	19	926.1.001.1A	024	18	97900.0226	001b	12
877.1.039.1A	029	16	886.4.049.1A	036	6	88713.2092	001	28	930.1.004.1A	026	5	97900.0227	001c	7
877.2.002.1A	034	7	886.4.121.1A	007	2	88713.2103	001	3	930.4.091.1A	005	9	97900.0228	001c	12
881.1.010.1C	012	18	88700.5644	001	31	88713.2107	001	1	93781.1824	033	2	97900.0229	001b	13
881.1.012.1A	002	32	88700.5749	001	20	88713.2362	001	32	93783.1524	011	11	97900.0230	001c	20
881.1.026.1A	004	13	88713.0123	001	5	88713.2556	001	26	93785.1830	010	16	97900.0231	001c	17
881.1.035.1A	022	21	88713.0137	001	11	88713.2591	001	27	93823.2018	004	18	97900.0232	001b	16
881.1.051.1A	005	22	88713.0262	001	29	88713.2676	001	2	93823.3156	010	34	98112.0002	001	4
881.1.051.1A	011	26	88713.0844	001	33	88765.0999	001	16	93827.0114	005	12			
882.1.003.1A	008	22	88713.0874	001	6	88765.1000	001	15	93827.0114	009	22			
882.1.006.1A	002	16	88713.0875	001	8	88765.1005	001	15	93827.0114	010	28			
882.1.012.1A	012	15	88713.0879	001	7	88765.1006	001	15	94247.0014	010	5			
884.4.007.1A	032	7	88713.1010	001a	7	88765.1058	001	13	94247.0014	011	15			
884.4.017.1A	007	10	88713.1058	001a	9	88765.1086	001	22	97900.0002	001b	2			
884.4.042.1A	009	24	88713.1062	001a	1	88765.1126C	001c	24	97900.0003	001c	23			
884.5.008.1A	025	11	88713.1072	001a	6	88765.1126T	001c	16	97900.0211	001b	7			
884.5.034.1A	002	22	88713.1078	001	12	88765.1126V	001b	14	97900.0215	001b	1			
884.5.034.1A	008	18	88713.1079	001	14	88765.1297	001	23	97900.0216	001b	5			
884.5.035.1A	005	11	88713.1091	001	21	88765.1322	001	18	97900.0217	001b	15			
884.5.036.1A	009	25	88713.1096	001a	8	88765.1371	001b	3	97900.0218	001c	18			
884.5.036.1A	012	7	88713.1215	001	9	88765.1374	001b	4	97900.0219	001b	10			
886.1.013.1A	036	4	88713.1344	001a	3	893.2.013.1A	005	14	97900.0220	001c	21			
886.4.028.1A	015	28	88713.1515	001a	5	893.4.005.1A	029	22	97900.0221	001c	22			
CATALOGUE No: ISSUED:			915.1.148.2E 10 - 06			CATALOGUE No: ISSUED:			915.1.148.2E 10 - 06					