

Catalogo ricambi *MONSTER620*DARK i.e. U.S.A.

***DUCATI*MONSTER**



GENERAL INFORMATION

The present spare parts order exactly the right spare parts

When ordering specify:

1) the part's code number followed by its description; quantity needed;

2) the motorcycle's serial number, stamped on the steering head.

Reference to right and left apply to the vehicle in terms of its direction of move-ment.

Spare parts drawings are general and do not represent the part.

The contents of this catalogue are general and can undergo changes without prior notice.

VALIDITY

f.m. Until V.I.N.
d.m. From V.I.N.
f.m.m. Up to engine number
d.m.m. From engine number

Ducati Motor Holding S.p.A.
Commercial and Administration Office:
Via A. Cavalieri Ducati n. 3
40132 Bologna, Italy
Telefono 051 6413111
Fax 051 406580
Internet www.ducati.com

PAINTS

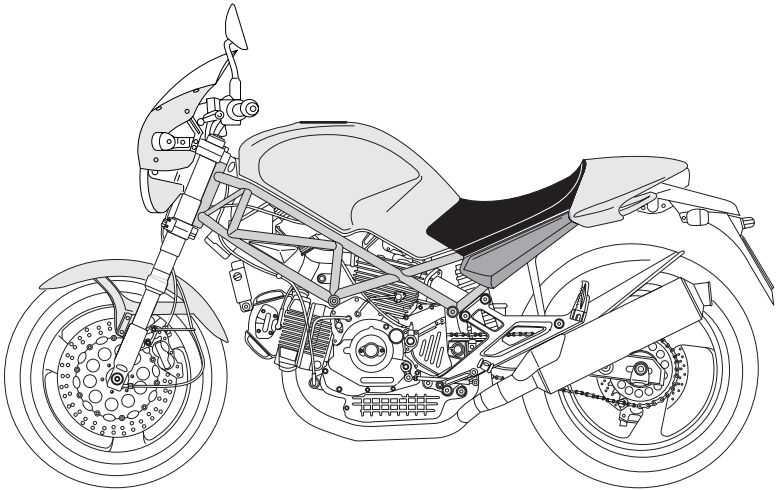

| | |
|---------|----------|
| Colore | Codice |
| Paint | Code |
| Vernis | Code PPG |
| Slacken | Code |
| Lacas | Codice |

"Nero DARK DUCATI"

291.501

| page | CONTENTS |
|----------|-------------------------------|
| 4 001 | WORKSHOP SPECIAL TOOLS |
| 6 001.1 | WORKSHOP SPECIAL TOOLS |
| 8 001.2 | DIAGNOSIS TESTER MATHESIS |
| 10 001.3 | WORKSHOP SPECIAL TOOLS |
| 12 002 | GEARCHANGE |
| 14 003 | GEAR-BOX |
| 16 004 | CLUTCH |
| 18 005 | CLUTCH COVER |
| 20 006 | CRANKSHAFT |
| 22 007 | CYLINDERS - PISTONS |
| 24 008 | TIMING |
| 26 009 | FILTERS AND OIL PUMP |
| 28 010 | HALF CRANKCASES |
| 30 011 | ALTERNATOR COVER |
| 32 012 | ELECTRIC STARTER AND IGNITION |
| 34 013 | HEAD : TIMING |
| 36 014 | VERTICAL HEAD |
| 38 015 | HORIZONTAL HEAD |
| 40 016 | INLET DICT |
| 42 017 | STANDS |
| 44 018 | ELECTRIC SYSTEM |
| 46 019 | BATTERY BOX MOUNT |
| 48 020 | EXHAUST SYSTEM |
| 50 021 | INSTRUMENT PANEL |
| 52 022 | FRONT HEAD-LIGHT |
| 54 023 | PLATE HOLDER - REAR LIGHT |
| 56 024 | FRONT FORK |
| 58 025 | FRONT AND REAR WHEELS |
| 60 026 | HANDLEBAR AND CONTROLS |
| 62 027 | CLUTCH CONTROL |
| 64 028 | FRONT BRAKE |
| 66 029 | REAR BRAKE |
| 68 030 | FRAME |
| 70 031 | GEARCHANGE LEVER - FOOT REST |
| 72 032 | SWINGARM AND CHAIN |
| 74 033 | REAR SUSPENSION |
| 76 034 | AIR INDUCTIO AND OIL VENT |
| 78 035 | FUEL TANK |
| 80 036 | FUEL SYSTEM |
| 82 037 | SEAT |
| 84 038 | FUEL INFEEED |
| 86 039 | MARKING PLATES |

DRAWING

001

WORKSHOP SPECIAL TOOLS

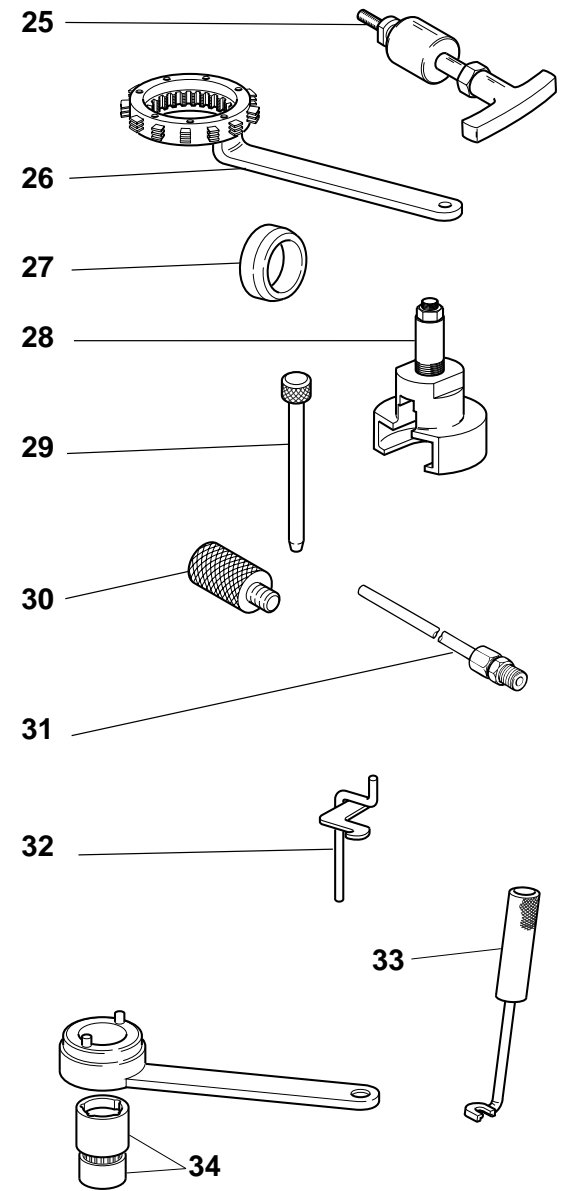
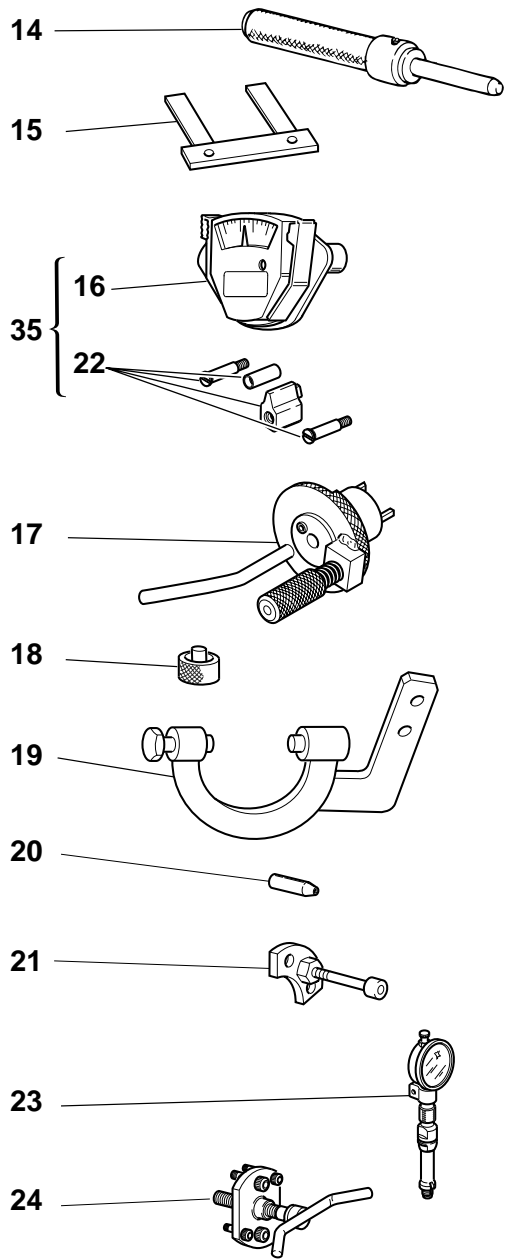
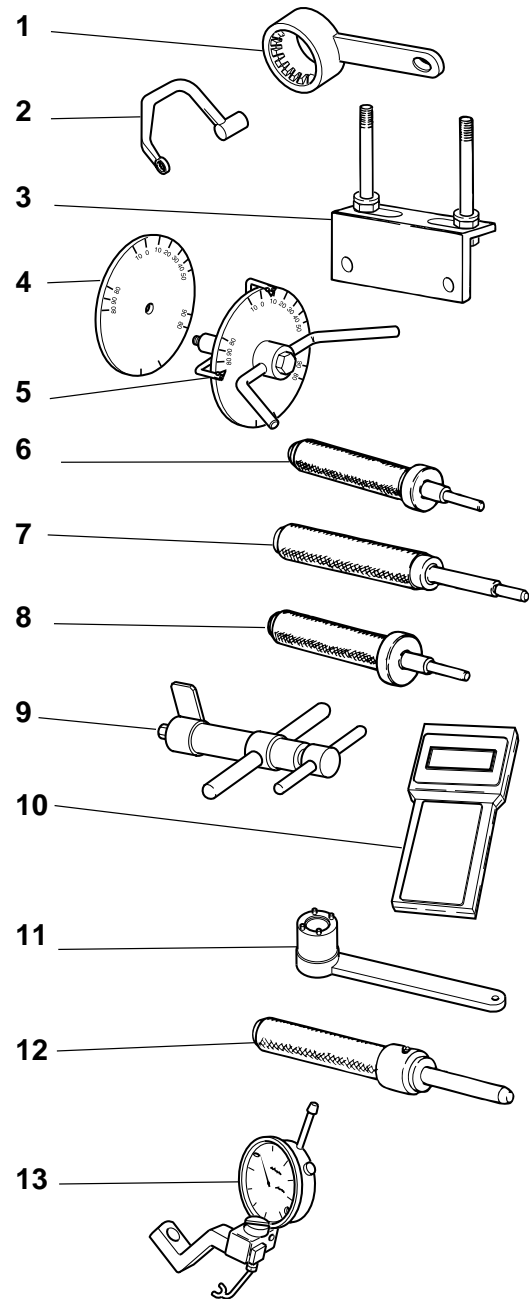

DRAWING

001

WORKSHOP SPECIAL TOOLS

| NOTES | NO. | CODE NO. | DESCRIPTION | VALIDITY | Q.TY |  |
|-------|-----|------------|---|----------|------|---|
| | 1 | 88713.2107 | Wrench for holding timing belt rollers ring nuts | | 1 | |
| | 2 | 88713.2096 | Head nuts holder wrench | | 1 | |
| | 3 | 88713.2103 | Head mounting base | | 1 | |
| | 4 | 98112.0002 | Degree wheel | | 1 | |
| | 5 | 88713.0123 | Degree wheel holder tool for ignition advance check | | 1 | |
| | 6 | 88713.0874 | Exhaust valve guide punch tool | | 1 | |
| | 7 | 88713.0879 | Punch tool to extract valve guide | | 1 | |
| | 8 | 88713.0875 | Intake valve guide punch tool | | 1 | |
| | 9 | 88713.1215 | Torque wrench for timing belt | | 1 | |
| | 10 | 88765.1236 | Check instrument | | 1 | |
| GB | 10 | 88765.1237 | Check instrument | | 1 | |
| F | 10 | 88765.1238 | Check instrument | | 1 | |
| D | 10 | 88765.1239 | Check instrument | | 1 | |
| E | 10 | 88765.1240 | Check instrument | | 1 | |
| | 11 | 88713.0137 | Crankshaft gear holder wrench for tightening nut | | 1 | |
| | 12 | 88713.1078 | Punch tool for driving exhaust valve seat | | 1 | |
| | 13 | 88765.1058 | Valve lift gauge | | 1 | |
| | 14 | 88713.1079 | Punch tool for driving intake valve seat | | 1 | |
| | 15 | 88765.1000 | Fork feeler gauge 0.1 mm | | 1 | |
| | 15 | 88765.1005 | Fork feeler gauge 0.2 mm | | 1 | |
| | 15 | 88765.1006 | Fork feeler gauge 0.3 mm | | 1 | |
| | 16 | 88765.0999 | Timing belt control gauge | | 1 | |
| | 17 | 88713.2011 | Tool to hold crankshaft in TDC position | | 1 | |
| | 18 | 88765.1322 | Spacer for checking lower valve shim | | 1 | |
| | 19 | 88713.2036 | Flywheel Wrench | | 1 | |
| | 20 | 88700.5749 | Crankcases assembling cap | | 1 | |
| | 21 | 88713.1091 | Plate for positioning gear engagement fork | | 1 | |

CATALOGUE No: 915.1.148.1A
ISSUED: 10 - 01

| NOTES | NO. | CODE NO. | DESCRIPTION | VALIDITY | Q.TY |  |
|-------|-----|--------------|--|----------|------|---|
| | 22 | 88765.1086 | Conversion kit for 4V belts tensioning tool | | 1 | |
| | 23 | 88765.1297 | T.D.C. control gauge | | 1 | |
| | 24 | 88713.1749 | Drive roller puller | | 1 | |
| | 25 | 88713.1994 | Rocker shaft extractor | | 1 | |
| | 26 | 88713.2133 | Wrench to hold clutch housing drum steady | | 1 | |
| | 27 | 88700.5665 | Sleeve for installing clutch bell gear | | 1 | |
| | 28 | 88713.2092 | Extractor for primary drive gear | | 1 | |
| | 29 | 88713.0262 | Pin for assembling rocker arms | | 1 | |
| | 30 | 88713.2009 | Belt roller timing of two-valva head | | 1 | |
| | 31 | 88713.1010 | Union for exhaust gas suction | | 1 | |
| | 32 | 88713.0143 | Tool for assembling closing rocker and spring | | 1 | |
| | 33 | 88713.0844 | Half-rings mounting punch tool | | 1 | |
| | 34 | 88700.5644 | Wrench for camshaft pulley ring nut adjustment | | 1 | |
| | 35 | 051.2.001.1A | Torque wrench for timing belt | | 1 | |

CATALOGUE No: 915.1.148.1A
ISSUED: 10 - 01

DRAWING

001.1

WORKSHOP SPECIAL TOOLS

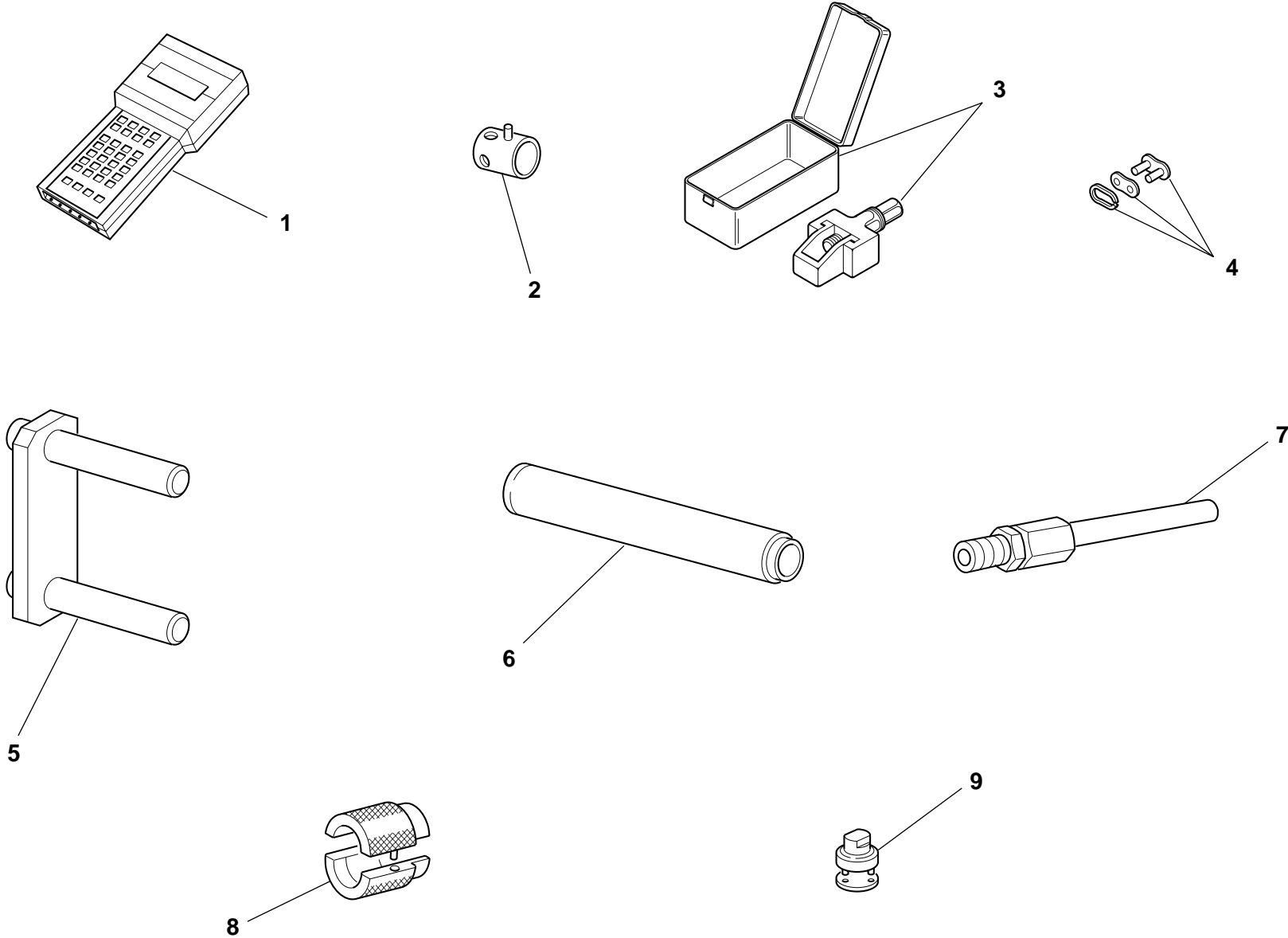

DRAWING

001.1

WORKSHOP SPECIAL TOOLS

| NOTES | NO. | CODE NO. | DESCRIPTION | VALIDITY | Q.TY |  |
|-------|-----|--------------|--|----------|------|---|
| I | 1 | 88765.1236 | Check intrument | | 1 | |
| GB | 1 | 88765.1237 | Check intrument | | 1 | |
| D | 1 | 88765.1238 | Check intrument | | 1 | |
| F | 1 | 88765.1239 | Check intrument | | 1 | |
| E | 1 | 88765.1240 | Check intrument | | 1 | |
| | 2 | 8000.70139 | Wrench for front wheel spindle | | 1 | |
| | 3 | 88713.1344 | Tool for assembling chain | | 1 | |
| | 4 | 677.4.003.1A | Coupling | | 1 | |
| | 5 | 88713.1515 | Frame/engine mount | | 1 | |
| | 6 | 88713.1072 | Stopper for driving the half bearing of the steering head base | | 1 | |
| | 7 | 88713.1010 | Union for exhaust gas suction | | 1 | |
| | 8 | 88713.1096 | Tool for overhauling SHOWA forks - assembling seal ring | | 1 | |
| | 9 | 88713.1058 | Wrench for assembling the steering head cap | | 1 | |

| NOTES | NO. | CODE NO. | DESCRIPTION | VALIDITY | Q.TY |  |
|-------|-----|----------|-------------|----------|------|---|
|-------|-----|----------|-------------|----------|------|---|

DRAWING

001.2

DIAGNOSIS TESTER MATHESIS

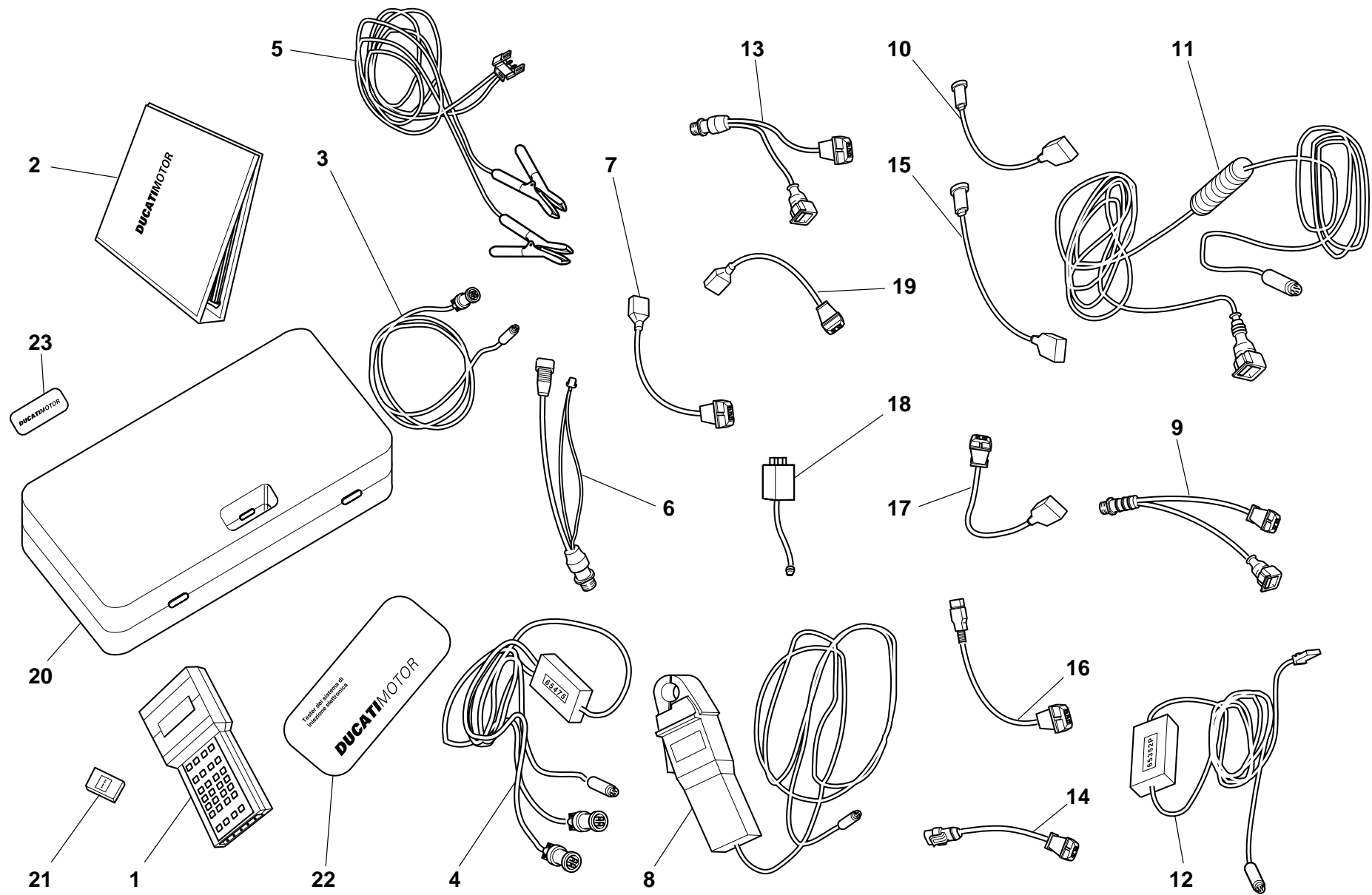

DRAWING

001.2

DIAGNOSIS TESTER MATHESIS

| NOTES | NO. | CODE NO. | DESCRIPTION | VALIDITY | Q.TY |  |
|-------|-----|--------------|--|----------|------|---|
| | 1 | 88765.1126Z | Bare Mathesis | | 1 | |
| | 2 | 914.7.023.1A | Italian manual | | 1 | |
| | 2 | 914.7.023.1B | English manual | | 1 | |
| | 2 | 914.7.023.1C | German manual | | 1 | |
| | 2 | 914.7.023.1D | Franch manual | | 1 | |
| | 2 | 914.7.023.1E | Spanish manual | | 1 | |
| | 3 | 88765.1126R | Main cable Mathesis | | 1 | |
| | 4 | 88765.1126A | Pickup Control cable | | 1 | |
| | 5 | 88765.1126Q | Battery mains cable | | 1 | |
| | 6 | 88765.1126 | Mains cable adapter for self diagnosis | | 1 | |
| | 7 | 88765.1126N | Sensor for absolute pressure sampling | | 1 | |
| | 8 | 88765.1126V | Amperometer plier | | 1 | |
| | 9 | 88765.1126E | Adapter for 3 wires Pickup test cable | | 1 | |
| | 10 | 88765.1126P | Sensor for air temperature sampling | | 1 | |
| | 11 | 88765.1126C | Cable for potentiometer adjustment | | 1 | |
| | 12 | 88765.1126B | Test cable and speed indicator adjustment | | 1 | |
| | 13 | 88765.1126F | Adapter for 2 wires Pickup test cable | | 1 | |
| | 14 | 88765.1126D | Adapter for potentiometer adjustment | | 1 | |
| | 15 | 552.4.028.1A | Sensor for small throttle potentiometer sampling | | 1 | |
| | 16 | 88765.1126H | Sensor for throttle potentiomer sampling | | 1 | |
| | 17 | 88765.1126G | Sensor for air/water temperature sampling | | 1 | |
| | 18 | 88765.1126M | Sfety remote switch | | 1 | |
| | 19 | 88765.1126L | 2 Wires sampling Pickup sensor | | 1 | |
| | 20 | 88765.1126U | Case with sponge | | 1 | |
| | 21 | 88765.1073 | Italian memory card | | 1 | |
| | 21 | 88765.1074 | English memory card | | 1 | |
| | 21 | 88765.1075 | German memory card | | 1 | |

CATALOGUE No: 915.1.148.1A
ISSUED: 10 - 01

| NOTES | NO. | CODE NO. | DESCRIPTION | VALIDITY | Q.TY |  |
|-------|-----|-------------|---------------------------|----------|------|---|
| | 21 | 88765.1076 | French memory card | | 1 | |
| | 21 | 88765.1077 | Spanish memory card | | 1 | |
| | 22 | 88765.1126S | DUCATI sticker for case | | 1 | |
| | 23 | 88765.1126T | DUCATI sticker RH/LH side | | 1 | |

CATALOGUE No: 915.1.148.1A
ISSUED: 10 - 01

DRAWING

001.3

WORKSHOP SPECIAL TOOLS

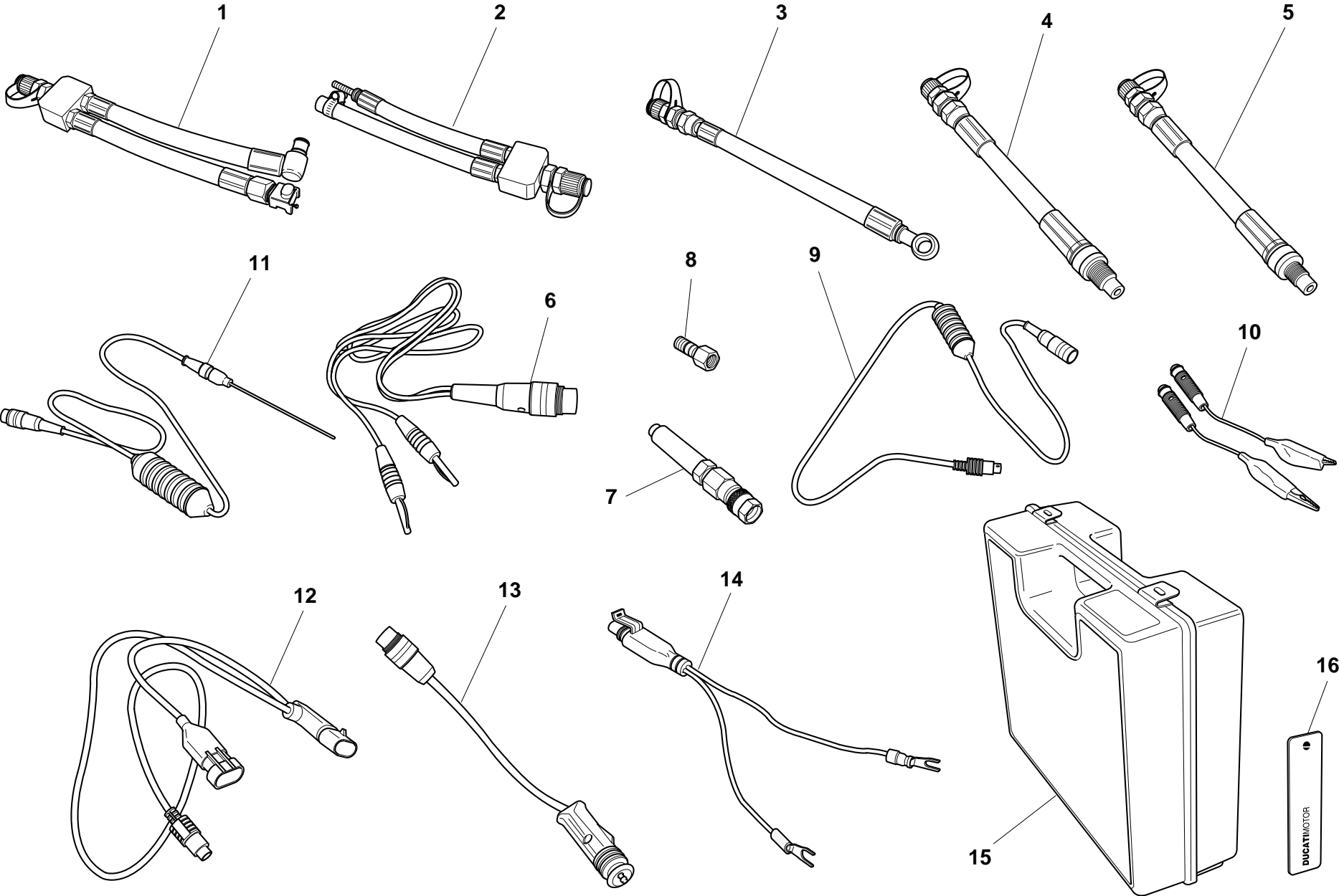

DRAWING

001.3

WORKSHOP SPECIAL TOOLS

| NOTES | NO. | CODE NO. | DESCRIPTION | VALIDITY | Q.TY |  |
|-------|-----|--------------|--|----------|------|---|
| | - | 88765.1241 | Check instrument | | 1 | |
| GB | - | 88765.1242 | Check instrument | | 1 | |
| D | - | 88765.1243 | Check instrument | | 1 | |
| F | - | 88765.1244 | Check instrument | | 1 | |
| E | - | 88765.1245 | Check instrument | | 1 | |
| | 1 | 590.1.189.1A | Fuel pressure line HS. | | 1 | |
| | 2 | 590.1.190.1A | Fuel pressure line ST/SS/M. | | 1 | |
| | 3 | 875.1.065.1A | Oil pressure line | | 1 | |
| | 4 | 552.1.037.1A | Fitting - cylinder compression M12 | | 1 | |
| | 5 | 552.1.038.1A | Fitting - cylinder compression M10 | | 1 | |
| | 6 | 514.1.037.1A | Cable Volt PF DUC 21 | | 1 | |
| | 7 | 552.1.039.1A | Pressure sensor | | 1 | |
| | 8 | 814.1.114.1A | Oil pressure fitting | | 1 | |
| | 9 | 514.1.032.1A | Cable for supplementary tests | | 1 | |
| | 10 | 514.1.035.1A | Red clamp cable | | 1 | |
| | 10 | 514.1.036.1A | Black clamp cable | | 1 | |
| | 11 | 552.1.040.1A | Temperature probe | | 1 | |
| | 12 | 514.1.034.1A | Main cable PF A621 | | 1 | |
| | 13 | 514.1.033.1A | Electric lighter connection adapter (ST) | | 1 | |
| | 14 | 514.1.038.1A | Battery connection adapter | | 1 | |
| | 15 | 698.1.033.1A | Red case with sponge rubber | | 1 | |
| | 16 | 88765.1126T | DUCATI sticker RH/LH side | | 2 | |

| NOTES | NO. | CODE NO. | DESCRIPTION | VALIDITY | Q.TY |  |
|-------|-----|----------|-------------|----------|------|---|
|-------|-----|----------|-------------|----------|------|---|

DRAWING

002

GEARCHANGE

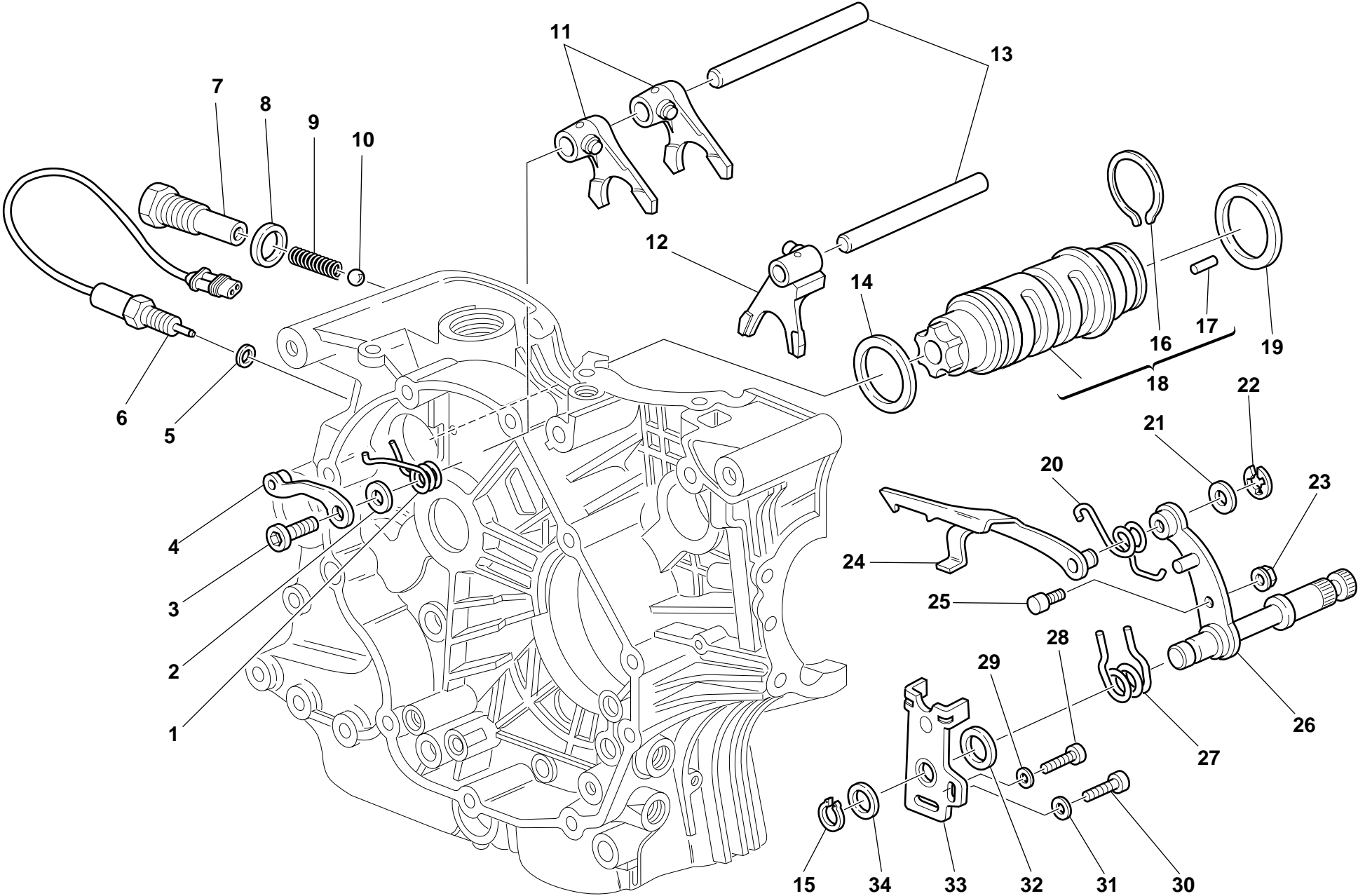

DRAWING

002

GEARCHANGE

| NOTES | NO. | CODE NO. | DESCRIPTION | VALIDITY | Q.TY |  |
|-------|-----|--------------|--|----------|------|---|
| | 1 | 799.1.049.1A | Return spring | | 1 | |
| | 2 | 852.1.053.1A | Washer | | 1 | |
| | 3 | 779.1.039.1A | Special screw | | 1 | |
| | 4 | 455.2.003.1A | Gear stopper assembly | | 1 | |
| | 5 | 420.2.001.0A | Gasket th.1 | | 1 | |
| | 6 | 539.1.021.1A | Switch | | 1 | |
| | 7 | 779.1.203.1A | Push rod holder | | 1 | |
| | 8 | 0272.91.090 | Gasket | | 1 | |
| | 9 | 0660.13.143 | Gear selector spring | | 1 | |
| | 10 | 76835.1134 | Ball | | 1 | |
| | 11 | 0670.13.075 | 1st,3rd-2nd gear selector fork | | 2 | |
| | 12 | 0670.13.080 | 4th,5th gear selector fork | | 1 | |
| | 13 | 0660.13.070 | Fork pin | | 2 | |
| | 14 | 852.1.005.1A | Shim th. 1 | | 1 | |
| | 14 | 852.1.093.1A | Shim th. 0.9 | | 1 | |
| | 15 | 73500.1542 | Circlip | | 1 | |
| | 16 | 882.1.006.1A | Needle retaining ring (square cross-section) | | 1 | |
| | 17 | 821.1.070.1A | Special roller (square cross-section) | | 6 | |
| | 18 | 182.2.012.1A | Complete gearbox drum | | 1 | |
| | 19 | 0660.13.060 | Shim th. 1 | | 1 | |
| | 19 | 852.1.094.1A | Shim th. 0.9 | | 1 | |
| | 20 | 799.1.025.1A | Fork return spring | | 1 | |
| | 21 | 0400.09.050 | Shim th. 0.5 | | 1 | |
| | 21 | 0765.92.205 | Shim th. 0.2 | | 2 | |
| | 22 | 0214.07.350 | Ring | | 1 | |
| | 23 | 750.5.001.1A | Nut | | 1 | |
| | 24 | 180.1.008.1A | Gearbox drum control fork | | 1 | |

CATALOGUE No: 915.1.148.1A
ISSUED: 10 - 01

| NOTES | NO. | CODE NO. | DESCRIPTION | VALIDITY | Q.TY |  |
|-------|-----|--------------|--------------------------------|----------|------|---|
| | 25 | 0660.13.165 | Gearchange lever pin | | 1 | |
| | 26 | 821.1.001.1A | Pin with gearchange lever | | 1 | |
| | 27 | 0799.13.110 | Gearchange lever return spring | | 1 | |
| | 28 | 60N102509 | Screw | | 1 | |
| | 29 | 462.3.003.8A | Washer | | 1 | |
| | 30 | 60N102555 | Screw | | 1 | |
| | 31 | 462.3.003.7A | Washer | | 1 | |
| | 32 | 881.1.012.1A | Centering ring | | 1 | |
| | 33 | 826.1.009.1A | Stopper plate | | 1 | |
| | 34 | 0400.29.125 | Shim th. 0.2 | | 2 | |
| | 34 | 0400.29.126 | Shim th. 0.5 | | 1 | |

CATALOGUE No: 915.1.148.1A
ISSUED: 10 - 01

DRAWING

003

GEAR-BOX

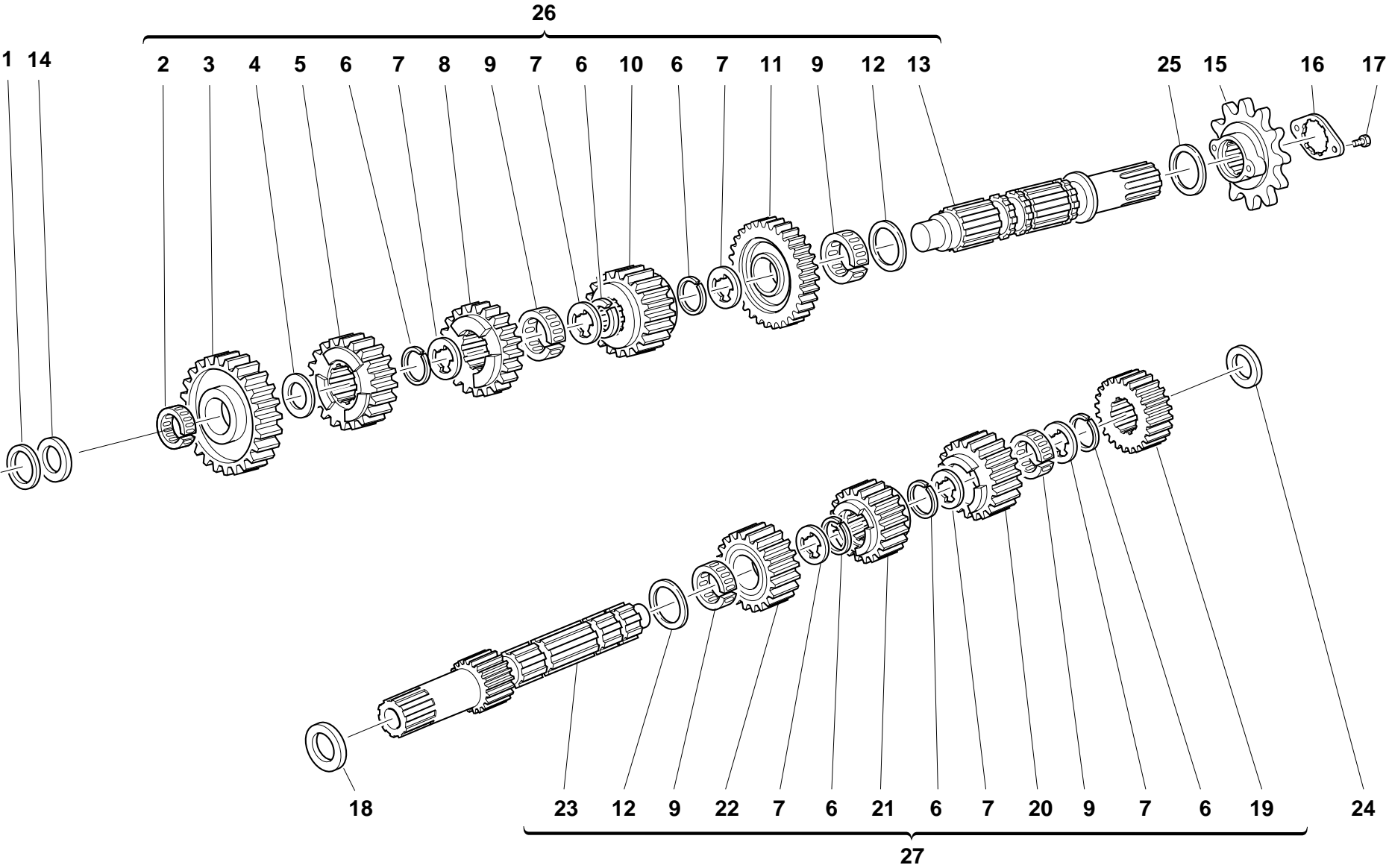

DRAWING

003

GEAR-BOX

| NOTES | NO. | CODE NO. | DESCRIPTION | VALIDITY | Q.TY |  |
|-------|-----|---------------|------------------------|----------|------|---|
| | 1 | 0670.16.184 | Shim th. 1 | | 1 | |
| | 1 | 0670.16.185 | Shim th. 1.2 | | 1 | |
| | 1 | 713.1.014.1A | Shim th. 1.5 | | 1 | |
| | 1 | 713.1.014.1B | Shim th. 1.7 | | 1 | |
| | 1 | 713.1.014.1E | Shim th. 1.6 | | 1 | |
| | 2 | 76402.0003 | Needle bearing | | 1 | |
| | 3 | 172.1.015.1A | Driven gear 1st sp. | | 1 | |
| | 4 | 0670.16.155 | Shim th. 1 | | 1 | |
| | 5 | 172.1.018.1A | Driven gear 4th sp. | | 1 | |
| | 6 | 0670.16.145 | Snap ring | | 6 | |
| | 7 | 856.1.001.1A | Grooved washer th. 0.5 | | 6 | |
| | 8 | 172.1.017.1A | Driven gear 3rd sp. | | 1 | |
| | 9 | 701.4.005.1A | Needle bearing | | 4 | |
| | 10 | 172.1.019.1A | Driven gear 5th sp. | | 1 | |
| | 11 | 172.1.016.1A | Driven gear 2nd sp. | | 1 | |
| | 12 | 0670.16.150 | Shim th. 0.5 | | 2 | |
| | 13 | 149.1.029.1A | Gearbox lay shaft | | 1 | |
| | 14 | 713.1.014.1A | Shim th. 1.5 | | 1 | |
| | 15 | 449.1.003.3A | Chain sprocket Z=15 | | 1 | |
| | 16 | 826.1.011.1A | Sprocket keep plate | | 1 | |
| | 17 | 8A00.67997 | Screw | | 2 | |
| | 18 | 0251.47.050 | Shim th. 1 | | 1 | |
| | 18 | 0251.47.054 | Shim th. 1.2 | | 1 | |
| | 18 | 852.1.108.1AH | Shim th. 0.9 | | 1 | |
| | 18 | 852.1.108.1AL | Shim th. 1,1 | | 1 | |
| | 18 | 852.1.108.1AN | Shim th. 1,3 | | 1 | |
| | 19 | 0670.16.023 | Driving gear 2nd sp. | | 1 | |

CATALOGUE No: 915.1.148.1A
ISSUED: 10 - 01

| NOTES | NO. | CODE NO. | DESCRIPTION | VALIDITY | Q.TY |  |
|-------|-----|---------------|----------------------|----------|------|---|
| | 20 | 172.1.014.1A | Driving gear 5th sp. | | 1 | |
| | 21 | 172.1.012.1A | Driving gear 3rd sp. | | 1 | |
| | 22 | 172.1.013.1A | Driving gear 4th sp. | | 1 | |
| | 23 | 149.1.028.1B | Gearbox main shaft | | 1 | |
| | 24 | 0670.16.163 | Shim th. 1.8 | | 1 | |
| | 24 | 0670.16.164 | Shim th. 2 | | 1 | |
| | 24 | 0670.16.184 | Shim th. 1 | | 1 | |
| | 24 | 713.1.014.1B | Shim th. 1.7 | | 1 | |
| | 24 | 713.1.014.1D | Shim th. 1,1 | | 1 | |
| | 24 | 713.1.014.1F | Shim th. 1.9 | | 1 | |
| | 25 | 0670.16.170 | Shim th. 0.8 | | 1 | |
| | 25 | 0670.16.171 | Shim th. 1 | | 1 | |
| | 25 | 852.1.105.1AB | Shim th. 0.9 | | 1 | |
| | 25 | 852.1.105.1AD | Shim th. 1,1 | | 1 | |
| | 25 | 852.1.105.1AG | Shim th. 0.7 | | 1 | |
| | 26 | 150.2.052.1A | Complete lay shaft | | 1 | |
| | 27 | 150.2.051.1B | Complete main shaft | | 1 | |

CATALOGUE No: 915.1.148.1A
ISSUED: 10 - 01

DRAWING

004

CLUTCH

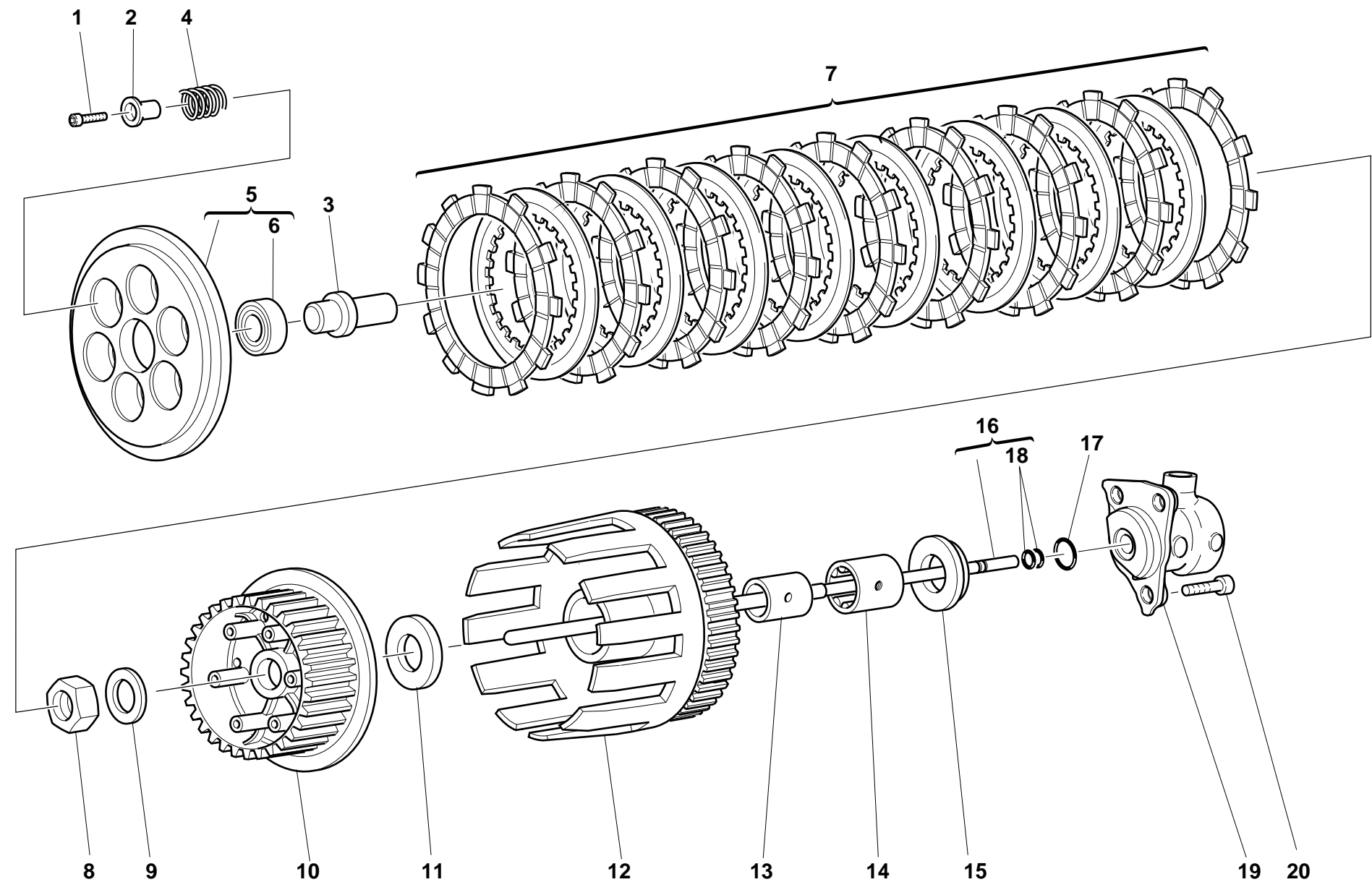

DRAWING

004

CLUTCH

| NOTES | NO. | CODE NO. | DESCRIPTION | VALIDITY | Q.TY |  |
|-------|-----|--------------|--------------------------|----------|------|---|
| | 1 | 771.5.043.2B | Screw | | 6 | |
| | 2 | 841.1.031.1A | Retainer | | 6 | |
| | 3 | 818.1.010.1B | Clutch control pin | | 1 | |
| | 4 | 799.1.099.1A | Clutch spring | | 6 | |
| | 5 | 194.2.003.1A | Pressure plate | | 1 | |
| | 6 | 702.5.008.1A | Bearing | | 1 | |
| | 7 | 190.2.009.2B | Clutch plates set | | 1 | |
| | 8 | 750.1.007.1A | Nut | | 1 | |
| | 9 | 851.1.004.1A | Lock washer | | 1 | |
| | 10 | 196.1.016.2A | Clutch drum | | 1 | |
| | 11 | 856.1.014.1A | Shim | | 1 | |
| | 12 | 170.2.031.2A | Primary drive gears pair | | 1 | |
| | 13 | 881.1.026.1A | Inner ring | | 1 | |
| | 14 | 702.5.015.1A | Bearing | | 1 | |
| | 15 | 713.1.119.1A | Spacer | | 1 | |
| | 16 | 117.2.007.1A | Clutch control rod | | 1 | |
| | 17 | 886.4.043.1A | O-ring | | 1 | |
| | 18 | 93823.2018 | O-ring | | 2 | |
| | 19 | 195.4.003.1A | Piston assembly | | 1 | |
| | 20 | 60N107335 | Screw | | 3 | |

| NOTES | NO. | CODE NO. | DESCRIPTION | VALIDITY | Q.TY |  |
|-------|-----|----------|-------------|----------|------|---|
|-------|-----|----------|-------------|----------|------|---|

DRAWING

005

CLUTCH COVER

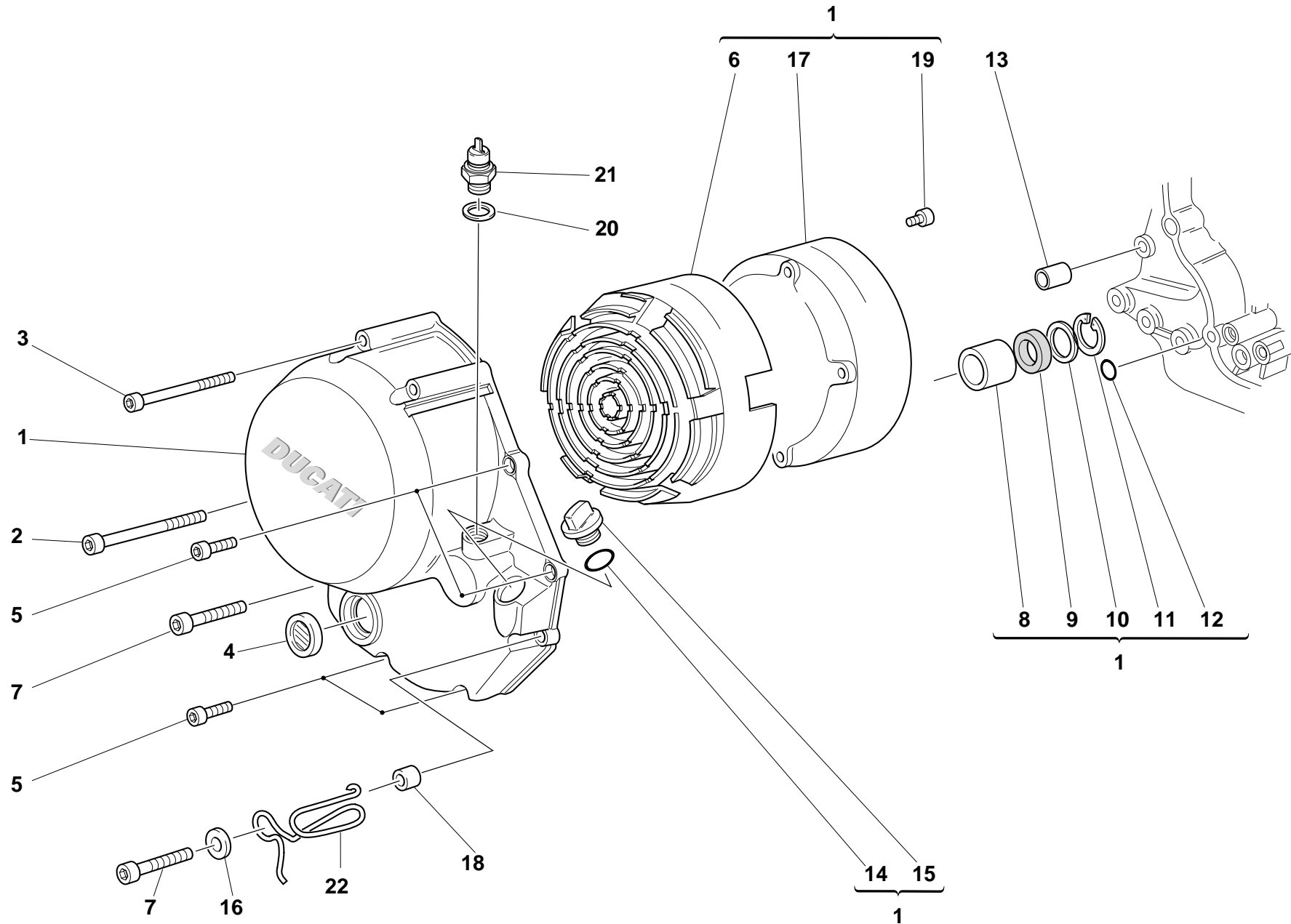

DRAWING

005

CLUTCH COVER

| NOTES | NO. | CODE NO. | DESCRIPTION | VALIDITY | Q.TY |  |
|-------|-----|---------------|-----------------------|----------|------|---|
| | 1 | 243.2.028.1AC | Cover clutch side | | 1 | |
| | 2 | 771.5.083.2B | Screw | | 1 | |
| | 3 | 771.5.081.2B | Screw | | 3 | |
| | 4 | 254.4.001.1A | Oil level sight glass | | 1 | |
| | 5 | 60N102510 | Screw | | 4 | |
| | 6 | 486.1.051.1A | Panel (BLACK) | | 1 | |
| | 7 | 771.5.072.2B | Screw | | 2 | |
| | 8 | 0665.49.680 | Bush | | 1 | |
| | 9 | 93784.2030 | Seal ring | | 1 | |
| | 10 | 852.1.008.1A | Shim th. 0.5 | | 1 | |
| | 11 | 73503.3075 | Circlip | | 1 | |
| | 12 | 93827.0114 | O-ring | | 1 | |
| | 13 | 0400.49.240 | Locating bush | | 1 | |
| | 14 | 93823.2082 | O-ring | | 1 | |
| | 15 | 893.1.005.1A | Cap | | 1 | |
| | 16 | 734306N01 | Washer | | 1 | |
| | 17 | 243.1.029.1A | Cover | | 1 | |
| | 18 | 0675.49.540 | Spacer | | 2 | |
| | 19 | 779.5.031.1A | Screw | | 6 | |
| | 20 | 0150.70.120 | Gasket th.2 | | 1 | |
| | 21 | 539.4.030.1A | Switch | | 1 | |
| | 22 | 881.1.030.1A | Holder | | 1 | |

| NOTES | NO. | CODE NO. | DESCRIPTION | VALIDITY | Q.TY |  |
|-------|-----|----------|-------------|----------|------|---|
|-------|-----|----------|-------------|----------|------|---|

DRAWING

006

CRANKSHAFT

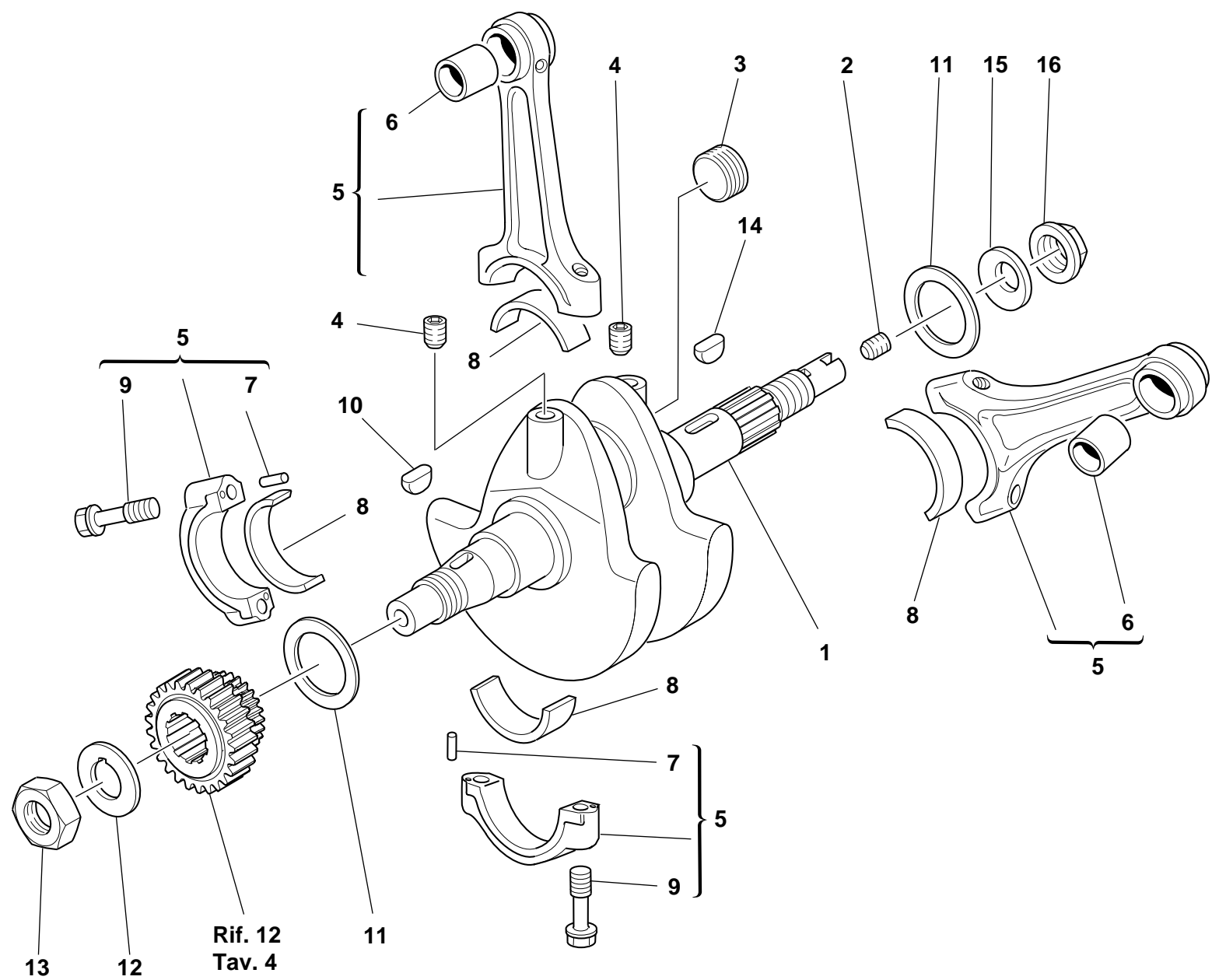

DRAWING

006

CRANKSHAFT

| NOTES | NO. | CODE NO. | DESCRIPTION | VALIDITY | Q.TY |  |
|-------|-----|--------------|-----------------------|----------|------|---|
| | 1 | 146.2.073.1A | Crankshaft | | 1 | |
| | 2 | 779.1.109.1A | Special screw | | 1 | |
| | 3 | 780.1.016.1A | Cap | | 1 | |
| | 4 | 72121.2106 | Threaded dowel | | 2 | |
| | 5 | 158.2.007.1A | Connecting rods pair | | 1 | |
| | 6 | 0660.47.290 | Standard bush | | 2 | |
| | 7 | 74224.0570 | Pin | | 4 | |
| | 8 | 0660.47.230 | Standard half-bearing | | 4 | |
| | 9 | 779.1.007.2A | Special screw | | 4 | |
| | 10 | 74172.1008 | Woodruff key | | 1 | |
| | 11 | 852.1.104.1A | Shim th. 1.9 | | 2 | |
| | 11 | 852.1.104.1B | Shim th. 1.95 | | 2 | |
| | 11 | 852.1.104.1C | Shim th. 2 | | 2 | |
| | 11 | 852.1.104.1D | Shim th. 2,05 | | 2 | |
| | 11 | 852.1.104.1E | Shim th. 2,1 | | 2 | |
| | 11 | 852.1.104.1F | Shim th. 2,15 | | 2 | |
| | 11 | 852.1.104.1G | Shim th. 2.2 | | 2 | |
| | 11 | 852.1.104.1H | Shim th. 2.25 | | 2 | |
| | 11 | 852.1.104.1I | Shim th. 2.3 | | 2 | |
| | 11 | 852.1.104.1J | Shim th. 2.35 | | 2 | |
| | 11 | 852.1.104.1K | Shim th. 2,4 | | 2 | |
| | 11 | 852.1.104.1L | Shim th. 2,45 | | 2 | |
| | 11 | 852.1.104.1M | Shim th. 2.5 | | 2 | |
| | 11 | 852.1.104.1N | Shim th. 2.55 | | 2 | |
| | 12 | 0619.47.030 | Lock washer | | 1 | |
| | 13 | 0660.47.040 | Nut | | 1 | |
| | 14 | 0755.29.025 | Woodruff key | | 1 | |

CATALOGUE No:

ISSUED:

915.1.148.1A

10 - 01

| NOTES | NO. | CODE NO. | DESCRIPTION | VALIDITY | Q.TY |  |
|-------|-----|--------------|---------------|----------|------|---|
| | 15 | 799.1.051.2A | Spring washer | | 1 | |
| | 16 | 750.1.012.2A | Nut | | 1 | |

CATALOGUE No:

ISSUED:

915.1.148.1A

10 - 01

DRAWING

007

CYLINDERS - PISTONS

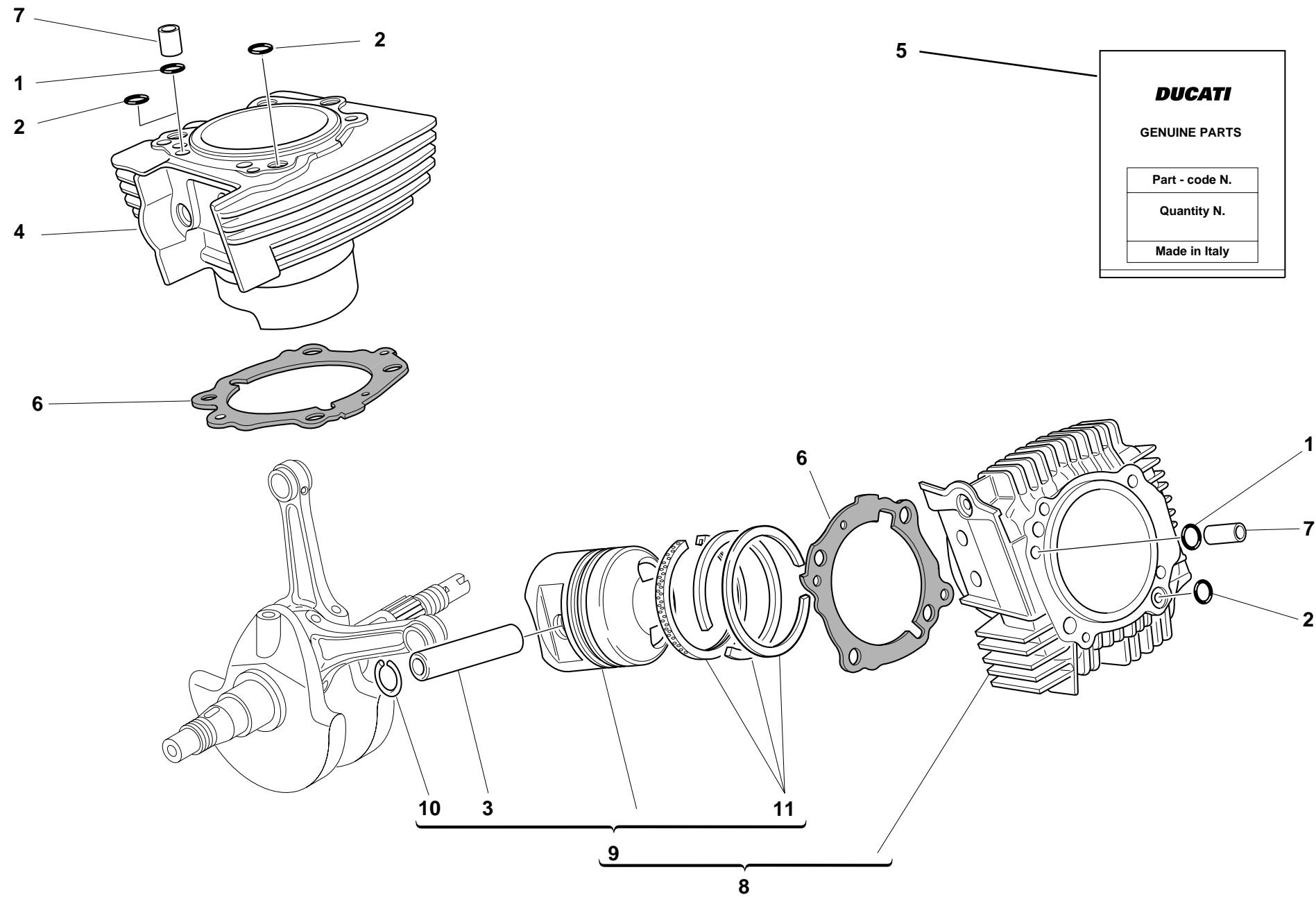

DRAWING

007

CYLINDERS - PISTONS

| NOTES | NO. | CODE NO. | DESCRIPTION | VALIDITY | Q.TY |  |
|-------|-----|--------------|-----------------------------------|----------|------|---|
| | 1 | 0400.17.030 | O-ring | | 2 | |
| | 2 | 463.2.019.6A | O-ring | | 3 | |
| | 3 | 121.1.027.1A | Piston pin | | 2 | |
| | 4 | 120.2.076.1A | Vertical cylinder-piston fit | | 1 | |
| | 5 | 791.2.014.1C | Head-cylinder gaskets set | | 1 | |
| | 6 | 786.1.069.1A | Cylinder-crankcase gasket th. 0.4 | | 2 | |
| | 7 | 0805.17.125 | Bush | | 2 | |
| | 8 | 120.2.075.1A | Horizontal cylinder-piston fit | | 1 | |
| | 9 | 122.2.073.1A | Complete piston | | 2 | |
| | 10 | 884.4.017.1A | Piston pin circlip | | 4 | |
| | 11 | 121.2.023.2A | Piston rings set | | 2 | |

| NOTES | NO. | CODE NO. | DESCRIPTION | VALIDITY | Q.TY |  |
|-------|-----|----------|-------------|----------|------|---|
|-------|-----|----------|-------------|----------|------|---|

DRAWING

008

TIMING

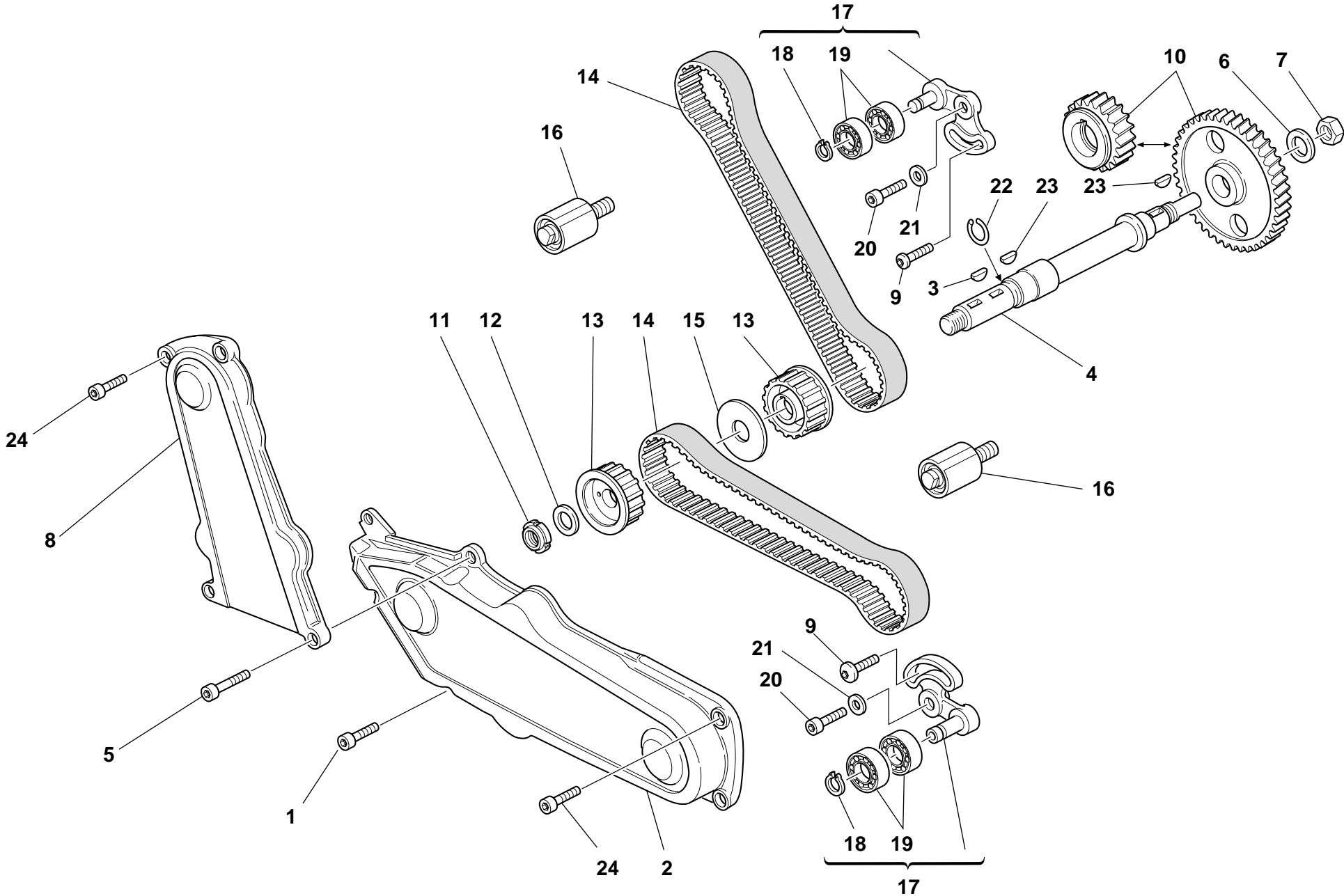

DRAWING

008

TIMING

| NOTES | NO. | CODE NO. | DESCRIPTION | VALIDITY | Q.TY |  |
|-------|-----|--------------|---|----------|------|---|
| | 1 | 60N102509 | Screw | | 1 | |
| | 2 | 245.1.048.1A | Horizontal timing belt cover | | 1 | |
| | 3 | 74172.1008 | Woodruff key | | 1 | |
| | 4 | 147.1.015.1A | Lay shaft | | 1 | |
| | 5 | 60N102510 | Screw | | 2 | |
| | 6 | 0400.29.040 | Lock washer | | 1 | |
| | 7 | 0124.40.060 | Hexagon nut | | 1 | |
| | 8 | 245.1.047.1A | Vertical timing belt cover | | 1 | |
| | 9 | 772.1.010.2A | Screw | | 2 | |
| | 10 | 171.2.020.2B | Timing gears pair | | 1 | |
| | 11 | 72944.1542 | Elastic-stop ring nut | | 1 | |
| | 12 | 0797.69.040 | Washer | | 1 | |
| | 13 | 255.1.001.1B | Timing belt roller | | 2 | |
| | 14 | 737.4.007.2A | Timing drive toothed belt | | 2 | |
| | 15 | 856.1.002.1A | Belt roller separating washer sp. 2 | | 1 | |
| | 16 | 451.1.025.1A | Fixed tensioner assembly | | 2 | |
| | 17 | 451.2.006.1A | Complete vertical cylinder tensioner roller | | 2 | |
| | 18 | 0214.07.350 | Ring | | 2 | |
| | 19 | 75166.1238 | Bearing | | 4 | |
| | 20 | 771.5.122.2B | Screw | | 2 | |
| | 21 | 462.3.003.7A | Washer | | 2 | |
| | 22 | 882.1.003.1A | Snap ring | | 1 | |
| | 23 | 0755.29.025 | Woodruff key | | 2 | |
| | 24 | 771.5.064.2B | Screw | | 4 | |

| NOTES | NO. | CODE NO. | DESCRIPTION | VALIDITY | Q.TY |  |
|-------|-----|----------|-------------|----------|------|---|
|-------|-----|----------|-------------|----------|------|---|

DRAWING

009

FILTERS AND OIL PUMP

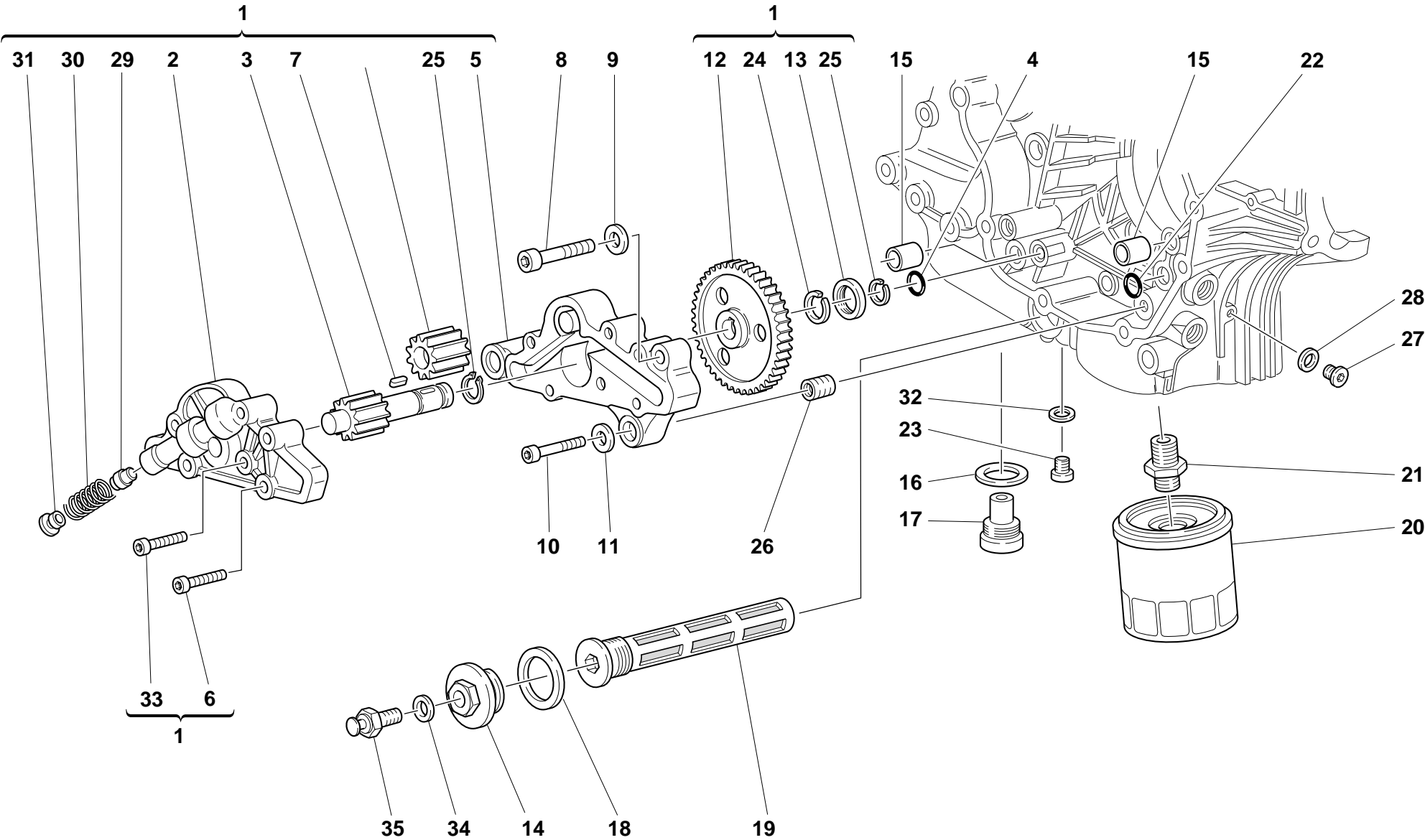

DRAWING

009

FILTERS AND OIL PUMP

| NOTES | NO. | CODE NO. | DESCRIPTION | VALIDITY | Q.TY |  |
|-------|-----|--------------|----------------------------|----------|------|---|
| | 1 | 174.2.025.3A | Complete oil pump | | 1 | |
| | 2 | 247.1.104.1A | Pump cover | | 1 | |
| | 3 | 174.1.002.1A | Pump driving gear | | 1 | |
| | 4 | 886.4.037.1A | O-ring | | 1 | |
| | 5 | 250.2.030.3A | Pump body | | 1 | |
| | 6 | 779.5.020.1A | Screw | | 3 | |
| | 7 | 680.1.001.1B | Woodruff key | | 1 | |
| | 8 | 771.5.129.2B | Screw | | 2 | |
| | 9 | 462.4.037.8A | Spring washer | | 2 | |
| | 10 | 60N102510 | Screw | | 1 | |
| | 11 | 462.4.037.6A | Spring washer | | 1 | |
| | 12 | 174.1.025.1A | Pump drive gear | | 1 | |
| | 13 | 710.1.001.1A | Bush | | 1 | |
| | 14 | 873.1.039.1A | Cap | | 1 | |
| | 15 | 0759.49.280 | Locating bush | | 2 | |
| | 16 | 220.3.208.3A | Gasket | | 1 | |
| | 17 | 0660.49.053 | Oil drain plug with magnet | | 1 | |
| | 18 | 852.5.005.1A | Gasket th.1,5 | | 1 | |
| | 19 | 894.2.009.1A | Oil filter | | 1 | |
| | 20 | 0905.49.960 | Oil filter cartridge | | 1 | |
| | 21 | 0670.49.910 | Nipple | | 1 | |
| | 22 | 93827.0114 | O-ring | | 1 | |
| | 23 | 779.1.198.1A | Cap | | 1 | |
| | 24 | 76267.0012 | Snap ring | | 1 | |
| | 25 | 73500.1237 | Circlip | | 2 | |
| | 26 | 0670.49.310 | Reduction bush | | 1 | |
| | 27 | 779.1.162.1A | Cap | | 1 | |

CATALOGUE No: 915.1.148.1A
ISSUED: 10 - 01

| NOTES | NO. | CODE NO. | DESCRIPTION | VALIDITY | Q.TY |  |
|-------|-----|--------------|------------------|----------|------|---|
| | 28 | 0150.70.120 | Gasket th.2 | | 1 | |
| | 29 | 593.1.018.1A | Bypass valve | | 1 | |
| | 30 | 799.1.055.1A | Bypass spring | | 1 | |
| | 31 | 780.1.018.1A | Bypass cap | | 1 | |
| | 32 | 852.1.120.1A | Aluminium gasket | | 1 | |
| | 33 | 779.5.019.1A | Screw | | 3 | |
| | 34 | 420.2.001.0A | Gasket th.1 | | 1 | |
| | 35 | 552.4.004.2A | Thermistor | | 1 | |

CATALOGUE No: 915.1.148.1A
ISSUED: 10 - 01

DRAWING

010

HALF CRANKCASES

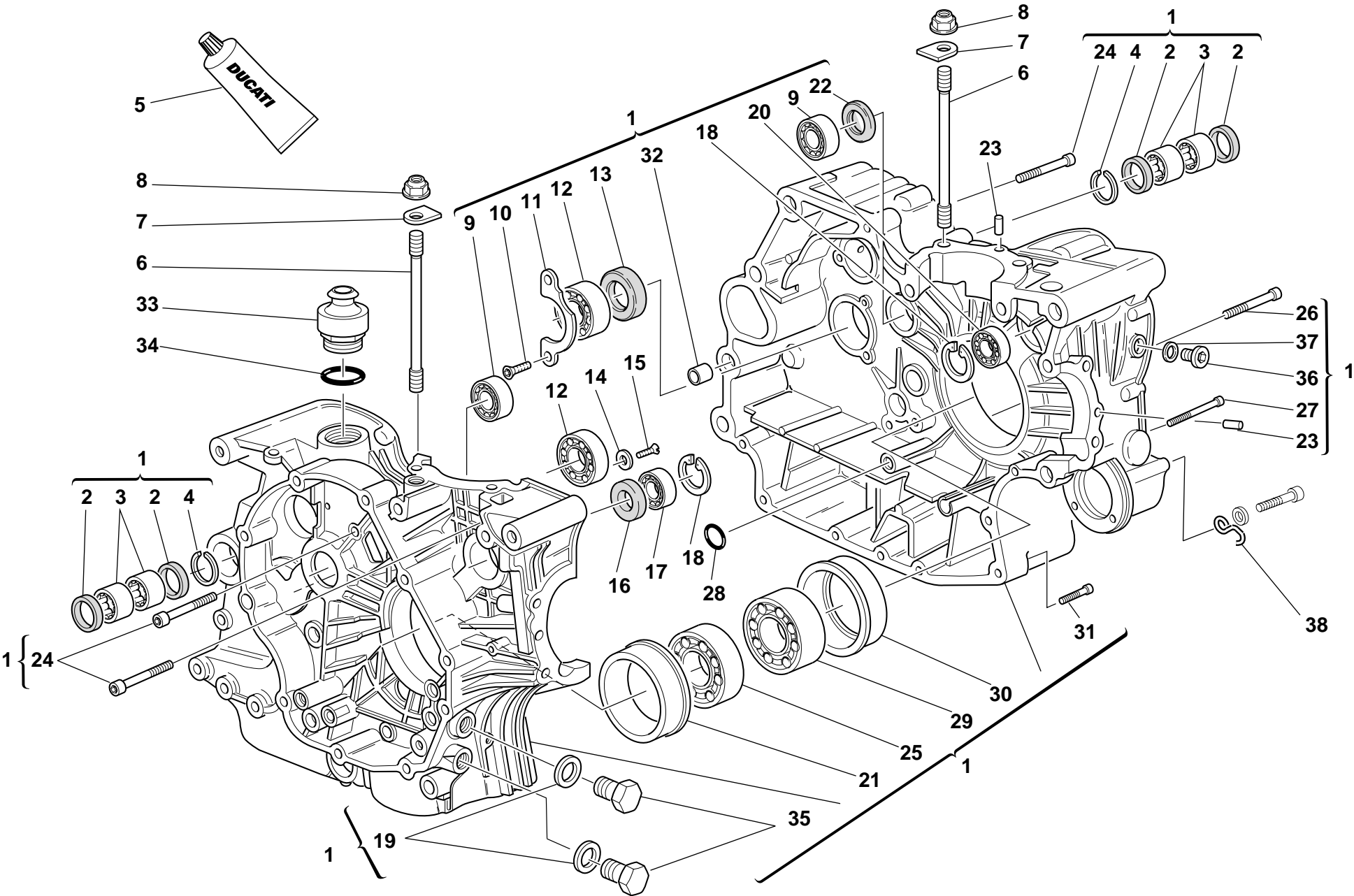

DRAWING

010

HALF CRANKCASES

| NOTES | NO. | CODE NO. | DESCRIPTION | VALIDITY | Q.TY |  |
|-------|-----|--------------|---------------------------------------|----------|------|---|
| | 1 | 225.2.046.1B | Complete half-crankcases pair | | 1 | |
| | 2 | 0755.49.265 | Seal ring | | 4 | |
| | 3 | 76400.0004 | Needle bearing | | 4 | |
| | 4 | 76266.2668 | Snap ring | | 2 | |
| | 5 | 94247.0014 | Fluid sealant | | 1 | |
| | 6 | 0377.49.270 | Stud bolt for fastening head cylinder | | 8 | |
| | 7 | 856.1.025.1A | Special washer | | 8 | |
| | 8 | 0670.92.010 | Nut | | 8 | |
| | 9 | 75791.1747 | Bearing | | 2 | |
| | 10 | 72094.1616 | Screw | | 2 | |
| | 11 | 0367.49.275 | Keep plate | | 1 | |
| | 12 | 75120.2567 | Bearing | | 2 | |
| | 13 | 0660.49.268 | Seal ring | | 1 | |
| | 14 | 713.1.140.1A | Spacer | | 2 | |
| | 15 | 60N101079 | Screw | | 2 | |
| | 16 | 93785.1830 | Seal ring | | 1 | |
| | 17 | 75794.1542 | Bearing | | 1 | |
| | 18 | 73503.3380 | Circlip | | 2 | |
| | 19 | 420.2.006.4A | Aluminium gasket | | 2 | |
| | 20 | 702.5.008.1A | Bearing | | 1 | |
| | 21 | 710.1.069.1A | Bearing holder bush | | 1 | |
| | 22 | 463.4.001.1A | Seal ring | | 1 | |
| | 23 | 0011.52.010 | Locating dowel | | 2 | |
| | 24 | 771.5.136.2B | Screw | | 6 | |
| | 25 | 75143.3380 | Bearing | | 1 | |
| | 26 | 779.1.029.1A | Special screw | | 1 | |
| | 27 | 771.5.080.2B | Screw | | 1 | |

CATALOGUE No: 915.1.148.1A
ISSUED: 10 - 01

| NOTES | NO. | CODE NO. | DESCRIPTION | VALIDITY | Q.TY |  |
|-------|-----|--------------|---------------------|----------|------|---|
| | 28 | 93827.0114 | O-ring | | 1 | |
| | 29 | 75191.3380 | Bearing | | 1 | |
| | 30 | 710.1.070.1A | Bearing holder bush | | 1 | |
| | 31 | 771.5.072.2B | Screw | | 5 | |
| | 32 | 711.1.095.1A | Bush | | 2 | |
| | 33 | 593.1.003.1B | Breather valve | | 1 | |
| | 34 | 93823.3156 | O-ring | | 1 | |
| | 35 | 0665.49.365 | Cap | | 2 | |
| | 36 | 779.1.182.1A | Special screw | | 1 | |
| | 37 | 420.2.006.2A | Aluminium gasket | | 1 | |
| | 38 | 829.1.134.1A | Ring | | 1 | |

CATALOGUE No: 915.1.148.1A
ISSUED: 10 - 01

DRAWING

011

ALTERNATOR COVER

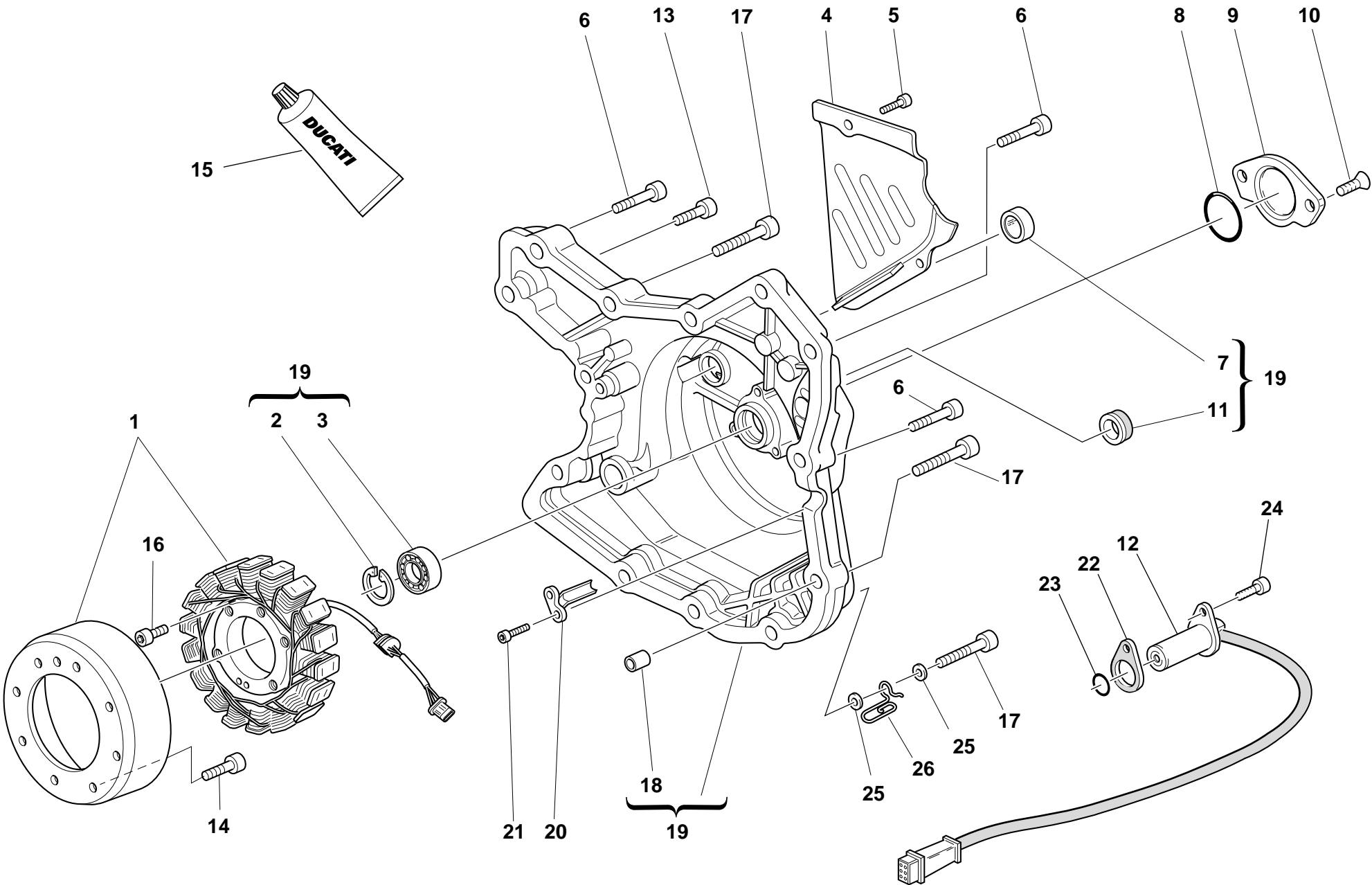

DRAWING

011

ALTERNATOR COVER

| NOTES | NO. | CODE NO. | DESCRIPTION | VALIDITY | Q.TY |  |
|-------|-----|---------------|-----------------------|----------|------|---|
| | 1 | 264.4.014.3B | Generator | | 1 | |
| | 2 | 73503.3380 | Circlip | | 1 | |
| | 3 | 702.5.008.1A | Bearing | | 1 | |
| | 4 | 247.1.083.1AE | Chain cover | | 1 | |
| | 5 | 771.5.064.2B | Screw | | 2 | |
| | 6 | 60N102510 | Screw | | 8 | |
| | 7 | 254.1.001.1A | Oil level sight glass | | 1 | |
| | 8 | 886.4.035.1A | O-ring | | 1 | |
| | 9 | 247.1.002.1BC | Cover | | 1 | |
| | 10 | 777.5.049.2C | Screw | | 2 | |
| | 11 | 93783.1524 | Seal ring | | 1 | |
| | 12 | 552.4.020.1A | Sensor | | 1 | |
| | 13 | 60N102509 | Screw | | 1 | |
| | 14 | 771.4.006.1A | Screw | | 8 | |
| | 15 | 94247.0014 | Fluid sealant | | 1 | |
| | 16 | 771.5.073.2B | Screw | | 3 | |
| | 17 | 60N102511 | Screw | | 3 | |
| | 18 | 0400.49.240 | Locating bush | | 2 | |
| | 19 | 242.2.045.1A | Generator cover | | 1 | |
| | 20 | 830.1.144.1A | Bracket | | 1 | |
| | 21 | 771.5.040.2B | Screw | | 2 | |
| | 22 | 788.1.066.1AA | Gasket th.0,6 | | 2 | |
| | 22 | 788.1.066.1AB | Gasket th.0,8 | | 1 | |
| | 22 | 788.1.066.1AC | Gasket th.1,0 | | 1 | |
| | 23 | 886.4.003.1A | O-ring | | 1 | |
| | 24 | 60N107335 | Screw | | 1 | |
| | 25 | 734306N01 | Washer | | 2 | |

CATALOGUE No:
ISSUED:

915.1.148.1A
10 - 01

| NOTES | NO. | CODE NO. | DESCRIPTION | VALIDITY | Q.TY |  |
|-------|-----|--------------|-------------|----------|------|---|
| | 26 | 881.1.030.1A | Holder | | 1 | |

CATALOGUE No:
ISSUED:

915.1.148.1A
10 - 01

DRAWING

012

ELECTRIC STARTER AND IGNITION

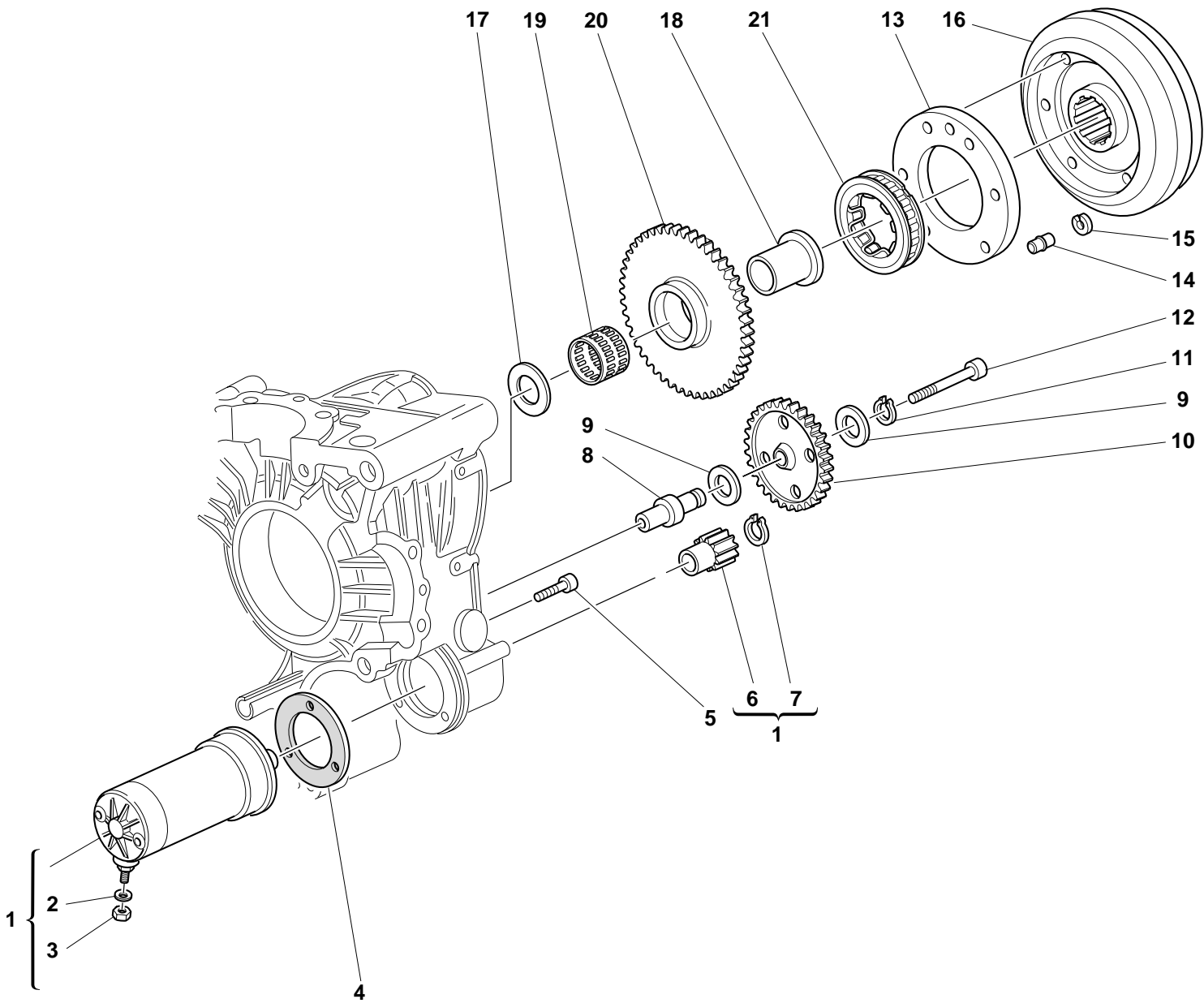

DRAWING

012

ELECTRIC STARTER AND IGNITION

| NOTES | NO. | CODE NO. | DESCRIPTION | VALIDITY | Q.TY |  |
|-------|-----|--------------|---------------------------------------|----------|------|---|
| | 1 | 270.4.001.1A | Complete starter motor (8-9 included) | | 1 | |
| | 2 | 734006N01 | Spring washer | | 1 | |
| | 3 | 417.9.050.6A | Nut | | 1 | |
| | 4 | 788.1.054.1A | Starter motor gasket | | 1 | |
| | 5 | 60N102510 | Screw | | 3 | |
| | 6 | 176.1.001.1A | Starter motor sprocket | | 1 | |
| | 7 | 73500.1237 | Circlip | | 1 | |
| | 8 | 0660.50.020 | Intermediate gear pin | | 1 | |
| | 9 | 856.1.071.1A | Washer | | 2 | |
| | 10 | 176.1.009.1A | Intermediate gear assembly | | 1 | |
| | 11 | 73500.1440 | Circlip | | 1 | |
| | 12 | 771.5.078.2B | Screw | | 1 | |
| | 13 | 160.1.057.1A | Flange | | 1 | |
| | 14 | 863.1.002.1A | Locating pin | | 1 | |
| | 15 | 0647.29.040 | Check ring | | 1 | |
| | 16 | 276.1.025.1B | Ignition flywheel | | 1 | |
| | 17 | 0619.50.065 | Washer | | 1 | |
| | 18 | 881.1.010.1C | Inner ring | | 1 | |
| | 19 | 701.4.003.1A | Needle bearing | | 1 | |
| | 20 | 173.1.012.3A | Electric starter driven gear | | 1 | |
| | 21 | 701.4.007.1A | Starter clutch | | 1 | |

| NOTES | NO. | CODE NO. | DESCRIPTION | VALIDITY | Q.TY |  |
|-------|-----|----------|-------------|----------|------|---|
|-------|-----|----------|-------------|----------|------|---|

DRAWING

013

HEAD : TIMING

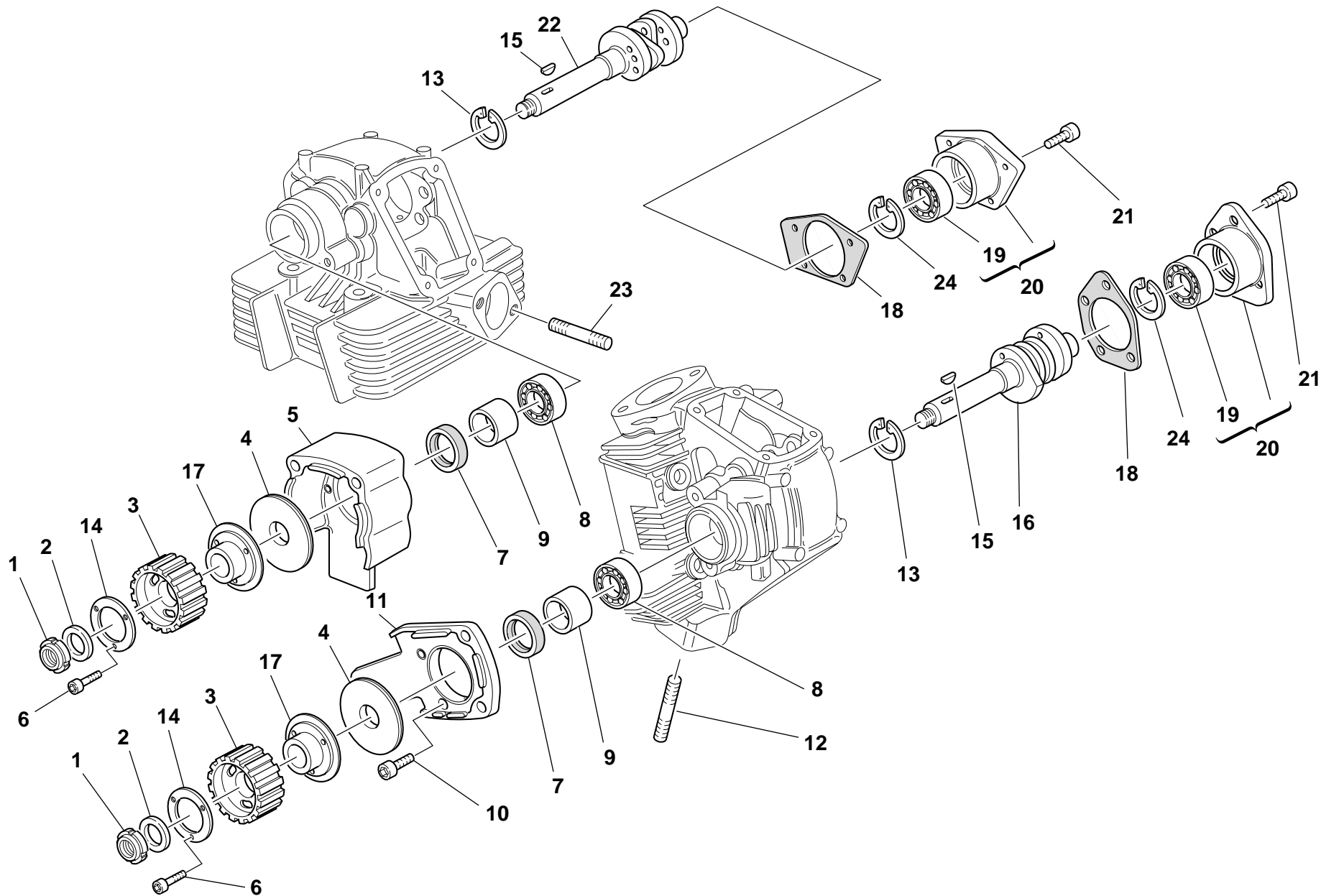

DRAWING

013

HEAD : TIMING

| NOTES | NO. | CODE NO. | DESCRIPTION | VALIDITY | Q.TY |  |
|-------|-----|--------------|-------------------------------------|----------|------|---|
| | 1 | 72944.1542 | Elastic-stop ring nut | | 2 | |
| | 2 | 0797.69.040 | Washer | | 2 | |
| | 3 | 255.1.014.1A | Timing belt roller | | 2 | |
| | 4 | 856.1.002.1A | Belt roller separating washer sp. 2 | | 2 | |
| | 5 | 235.1.027.1A | Vertical rubber cap | | 1 | |
| | 6 | 771.5.040.2B | Screw | | 6 | |
| | 7 | 0204.70.105 | Seal ring | | 2 | |
| | 8 | 75120.1747 | Bearing | | 2 | |
| | 9 | 713.1.007.1A | Belt roller spacer | | 2 | |
| | 10 | 60N107335 | Screw | | 4 | |
| | 11 | 235.1.026.1A | Horizontal rubber cap | | 1 | |
| | 12 | 0370.92.050 | Stud bolt | | 4 | |
| | 13 | 73503.3683 | Circlip | | 2 | |
| | 14 | 852.1.124.1A | Special washer | | 2 | |
| | 15 | 74172.1008 | Woodruff key | | 2 | |
| | 16 | 148.1.123.1A | Horizontal head camshaft | | 1 | |
| | 17 | 160.1.076.1A | Flange | | 2 | |
| | 18 | 0660.92.310 | Cap gasket | | 2 | |
| | 19 | 75173.1542 | Bearing | | 2 | |
| | 20 | 235.2.031.1A | Cap with bearing | | 2 | |
| | 21 | 771.5.066.2B | Screw | | 7 | |
| | 22 | 148.1.122.1A | Vertical head camshaft | | 1 | |
| | 23 | 417.5.033.7A | Stud bolt | | 4 | |
| | 24 | 73503.3380 | Circlip | | 2 | |

| NOTES | NO. | CODE NO. | DESCRIPTION | VALIDITY | Q.TY |  |
|-------|-----|----------|-------------|----------|------|---|
|-------|-----|----------|-------------|----------|------|---|

DRAWING

014

VERTICAL HEAD

17★ Scodellino ritorno
Return cap
Coupelle retour
Einstellhülse

| | | | |
|-------------|------|-------------|------|
| 0727.92.050 | | 0727.92.171 | 7,15 |
| 0727.92.150 | 5,05 | 0727.92.072 | 7,2 |
| 0727.92.051 | 5,10 | 0727.92.172 | 7,25 |
| 0727.92.151 | 5,15 | 0727.92.073 | 7,30 |
| 0727.92.052 | 5,2 | 0727.92.173 | 7,35 |
| 0727.92.152 | 5,25 | 0727.92.074 | 7,4 |
| 0727.92.053 | 5,30 | 0727.92.174 | 7,45 |
| 0727.92.153 | 5,35 | 0727.92.075 | 7,50 |
| 0727.92.054 | 5,4 | 0727.92.175 | 7,55 |
| 0727.92.154 | 5,45 | 0727.92.076 | 7,6 |
| 0727.92.055 | 5,50 | 0727.92.176 | 7,65 |
| 0727.92.155 | 5,55 | 0727.92.077 | 7,70 |
| 0727.92.056 | 5,6 | 0727.92.177 | 7,75 |
| 0727.92.156 | 5,65 | 0727.92.078 | 7,8 |
| 0727.92.057 | 5,70 | 0727.92.178 | 7,85 |
| 0727.92.157 | 5,75 | 0727.92.079 | 7,90 |
| 0727.92.058 | 5,8 | 0727.92.179 | 7,95 |
| 0727.92.158 | 5,85 | 0727.92.080 | |
| 0727.92.059 | 5,90 | 0727.92.180 | 8,05 |
| 0727.92.159 | 5,95 | 0727.92.081 | 8,10 |
| 0727.92.060 | | 0727.92.181 | 8,15 |
| 0727.92.160 | 6,05 | 0727.92.082 | 8,2 |
| 0727.92.061 | 6,10 | 0727.92.182 | 8,25 |
| 0727.92.161 | 6,15 | 0727.92.083 | 8,3 |
| 0727.92.062 | 6,2 | 0727.92.183 | 8,35 |
| 0727.92.162 | 6,25 | 0727.92.084 | 8,4 |
| 0727.92.063 | 6,30 | 0727.92.184 | 8,45 |
| 0727.92.163 | 6,35 | 0727.92.085 | 8,5 |
| 0727.92.064 | 6,4 | 0727.92.185 | 8,55 |
| 0727.92.164 | 6,45 | 0727.92.086 | 8,6 |
| 0727.92.065 | 6,50 | 0727.92.186 | 8,65 |
| 0727.92.165 | 6,55 | 0727.92.087 | 8,7 |
| 0727.92.066 | 6,6 | 0727.92.187 | 8,75 |
| 0727.92.166 | 6,65 | 0727.92.088 | 8,8 |
| 0727.92.067 | 6,70 | 0727.92.188 | 8,85 |
| 0727.92.167 | 6,75 | 0727.92.089 | 8,9 |
| 0727.92.068 | 6,8 | 0727.92.189 | 8,95 |
| 0727.92.168 | 6,85 | 0727.92.090 | |
| 0727.92.069 | 6,90 | 0727.92.092 | 9,2 |
| 0727.92.169 | 6,95 | 0727.92.094 | 9,4 |
| 0727.92.070 | | 0727.92.096 | 9,6 |
| 0727.92.170 | 7,05 | | |
| 0727.92.071 | 7,10 | | |

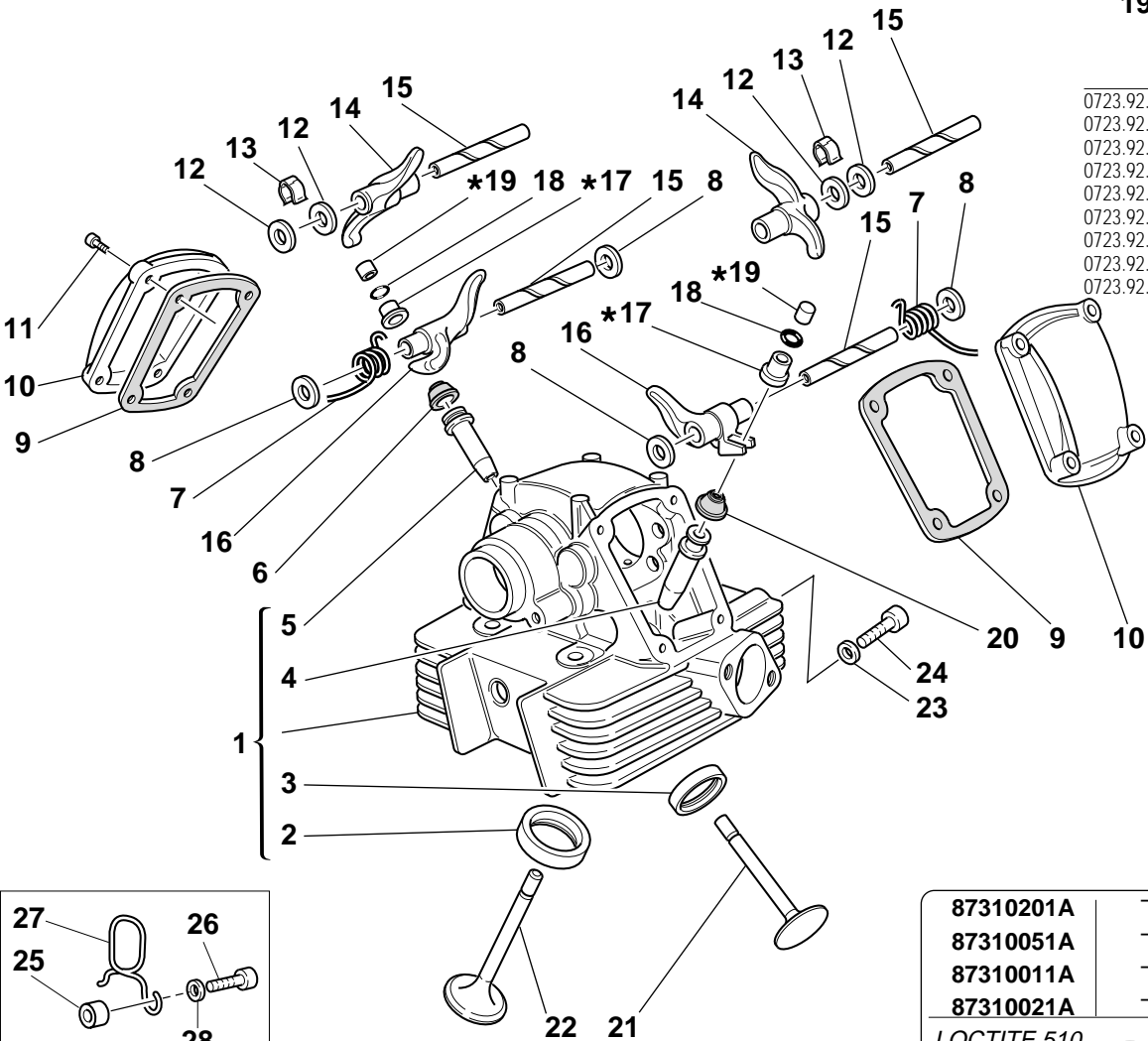

VERTICAL HEAD

19★ Registro bilanciare
Adjustment

| Ventilkläppchen | | |
|-----------------|------|------------------|
| 0723.92.500 | | 0723.92.575 2,45 |
| 0723.92.535 | 2,05 | 0723.92.505 2,5 |
| 0723.92.501 | 2,1 | 0723.92.585 2,55 |
| 0723.92.545 | 2,15 | 0723.92.506 2,6 |
| 0723.92.502 | 2,2 | 0723.92.595 2,65 |
| 0723.92.555 | 2,25 | 0723.92.507 2,7 |
| 0723.92.503 | 2,3 | 0723.92.605 2,75 |
| 0723.92.565 | 2,35 | 0723.92.508 2,8 |
| 0723.92.504 | 2,4 | 0723.92.615 2,85 |
| | | 0723.92.509 2,9 |
| | | 0723.92.625 2,95 |
| | | 0723.92.510 |
| | | 0723.92.635 3,05 |
| | | 0723.92.511 3,1 |
| | | 0723.92.645 3,15 |
| | | 0723.92.512 3,2 |
| | | 0723.92.655 3,25 |
| | | 0723.92.513 3,3 |
| | | 0723.92.675 3,35 |
| | | 0723.92.514 3,4 |
| | | 0723.92.685 3,45 |
| | | 0723.92.515 3,5 |
| | | 0723.92.695 3,55 |
| | | 0723.92.516 3,6 |
| | | 0723.92.705 3,65 |
| | | 0723.92.517 3,7 |
| | | 0723.92.715 3,75 |
| | | 0723.92.518 3,8 |
| | | 0723.92.725 3,85 |
| | | 0723.92.519 3,9 |
| | | 0723.92.735 3,95 |
| | | 0723.92.520 |
| | | 0723.92.745 4,05 |
| | | 0723.92.521 4,1 |
| | | 0723.92.522 4,2 |
| | | 0723.92.523 4,3 |
| | | 0723.92.524 4,4 |
| | | 0723.92.525 4,5 |
| | | 0723.92.526 4,6 |
| | | 0723.92.527 4,7 |
| | | 0723.92.528 4,8 |
| | | 0723.92.529 4,9 |
| | | 0723.92.530 |

| | |
|-----------|-----|
| 87310201A | -20 |
| 87310051A | -18 |
| 87310011A | -16 |
| 87310021A | -10 |

LOCTITE 510



DRAWING

014

VERTICAL HEAD

| NOTES | NO. | CODE NO. | DESCRIPTION | VALIDITY | Q.TY |  |
|-------|-----|---------------|----------------------------------|----------|------|---|
| | 1 | 301.2.105.1A | Complete vertical head | | 1 | |
| | 2 | 304.1.021.1A | Intake valve seat | | 1 | |
| | 2 | 304.1.021.1AB | Oversize intake valve seat 0.03 | | 1 | |
| | 2 | 304.1.021.1AC | Oversize intake valve seat 0.06 | | 1 | |
| | 3 | 304.1.022.1A | Exhaust valve seat | | 1 | |
| | 3 | 304.1.022.1AB | Oversize exhaust valve seat 0.03 | | 1 | |
| | 3 | 304.1.022.1AC | Oversize exhaust valve seat 0.06 | | 1 | |
| | 4 | 303.1.003.1A | Intake valve cast iron guide | | 1 | |
| | 4 | 303.1.003.1AB | Oversize valve guide 0.03 | | 1 | |
| | 4 | 303.1.003.1AC | Oversize valve guide 0.06 | | 1 | |
| | 4 | 303.1.003.1AD | Oversize valve guide 0.09 | | 1 | |
| | 5 | 303.2.004.1C | Exhaust valve bronze guide | | 1 | |
| | 5 | 303.2.004.1CB | Oversize valve guide 0.03 | | 1 | |
| | 5 | 303.2.004.1CC | Oversize valve guide 0.06 | | 1 | |
| | 5 | 303.2.004.1CD | Oversize valve guide 0.09 | | 1 | |
| | 6 | 764.1.013.1A | Valve seal | | 1 | |
| | 7 | 799.1.061.1A | Closing rocker spring | | 2 | |
| | 8 | 0619.92.180 | Shim th. 0.3 | | 6 | |
| | 8 | 0670.92.190 | Shim th. 2 | | 4 | |
| | 8 | 0765.92.185 | Shim th. 1 | | 2 | |
| | 8 | 0765.92.190 | Shim th. 0.5 | | 4 | |
| | 8 | 0765.92.195 | Shim th. 0.1 | | 1 | |
| | 8 | 0765.92.205 | Shim th. 0.2 | | 8 | |
| | 9 | 788.1.032.2A | Valve cover gasket | | 2 | |
| | 10 | 240.1.010.1AB | Valve cover | | 2 | |
| | 11 | 60N102509 | Screw | | 4 | |
| | 12 | 0647.70.010 | Shim | | 4 | |

CATALOGUE No: 915.1.148.1A
ISSUED: 10 - 01

| NOTES | NO. | CODE NO. | DESCRIPTION | VALIDITY | Q.TY |  |
|-------|-----|--------------|----------------|----------|------|---|
| | 13 | 0375.92.210 | Spring | | 2 | |
| | 14 | 208.1.012.4A | Opening rocker | | 2 | |
| | 15 | 821.1.115.1A | Rocker shaft | | 4 | |
| | 16 | 209.1.012.4A | Closing rocker | | 2 | |
| | 17 | 0727.92.239 | See table | | 2 | |
| | 18 | 669.1.003.1A | Split rings | | 4 | |
| | 19 | 0723.92.239 | See table | | 2 | |
| | 20 | 764.1.009.1A | Valve seal | | 1 | |
| | 21 | 211.1.015.2A | Exhaust valve | | 1 | |
| | 22 | 210.1.015.2A | Intake valve | | 1 | |
| | 23 | 420.2.000.7A | Gasket | | 1 | |
| | 24 | 779.1.133.1A | Screw | | 1 | |
| | 25 | 0675.49.540 | Spacer | | 1 | |
| | 26 | 60N102510 | Screw | | 1 | |
| | 27 | 829.1.358.1A | Holder | | 1 | |
| | 28 | 734306N01 | Washer | | 1 | |

CATALOGUE No: 915.1.148.1A
ISSUED: 10 - 01

DRAWING

015

HORIZONTAL HEAD

14 ★

Scodellino ritorno
Return cap
Coupelle retour
Einstellhülse

| | | | |
|-------------|------|-------------|------|
| 0727.92.050 | | 0727.92.171 | 7,15 |
| 0727.92.150 | 5,05 | 0727.92.072 | 7,2 |
| 0727.92.051 | 5,10 | 0727.92.172 | 7,25 |
| 0727.92.151 | 5,15 | 0727.92.073 | 7,30 |
| 0727.92.052 | 5,2 | 0727.92.173 | 7,35 |
| 0727.92.152 | 5,25 | 0727.92.074 | 7,4 |
| 0727.92.053 | 5,30 | 0727.92.174 | 7,45 |
| 0727.92.153 | 5,35 | 0727.92.075 | 7,50 |
| 0727.92.054 | 5,4 | 0727.92.175 | 7,55 |
| 0727.92.154 | 5,45 | 0727.92.076 | 7,6 |
| 0727.92.055 | 5,50 | 0727.92.176 | 7,65 |
| 0727.92.155 | 5,55 | 0727.92.077 | 7,70 |
| 0727.92.056 | 5,6 | 0727.92.177 | 7,75 |
| 0727.92.156 | 5,65 | 0727.92.078 | 7,8 |
| 0727.92.057 | 5,70 | 0727.92.178 | 7,85 |
| 0727.92.157 | 5,75 | 0727.92.079 | 7,90 |
| 0727.92.058 | 5,8 | 0727.92.179 | 7,95 |
| 0727.92.158 | 5,85 | 0727.92.080 | |
| 0727.92.059 | 5,90 | 0727.92.180 | 8,05 |
| 0727.92.159 | 5,95 | 0727.92.081 | 8,10 |
| 0727.92.060 | | 0727.92.181 | 8,15 |
| 0727.92.160 | 6,05 | 0727.92.082 | 8,2 |
| 0727.92.061 | 6,10 | 0727.92.182 | 8,25 |
| 0727.92.161 | 6,15 | 0727.92.083 | 8,3 |
| 0727.92.062 | 6,2 | 0727.92.183 | 8,35 |
| 0727.92.162 | 6,25 | 0727.92.084 | 8,4 |
| 0727.92.063 | 6,30 | 0727.92.184 | 8,45 |
| 0727.92.163 | 6,35 | 0727.92.085 | 8,5 |
| 0727.92.064 | 6,4 | 0727.92.185 | 8,55 |
| 0727.92.164 | 6,45 | 0727.92.086 | 8,6 |
| 0727.92.065 | 6,50 | 0727.92.186 | 8,65 |
| 0727.92.165 | 6,55 | 0727.92.087 | 8,7 |
| 0727.92.066 | 6,6 | 0727.92.187 | 8,75 |
| 0727.92.166 | 6,65 | 0727.92.088 | 8,8 |
| 0727.92.067 | 6,70 | 0727.92.188 | 8,85 |
| 0727.92.167 | 6,75 | 0727.92.089 | 8,9 |
| 0727.92.068 | 6,8 | 0727.92.189 | 8,95 |
| 0727.92.168 | 6,85 | 0727.92.090 | |
| 0727.92.069 | 6,90 | 0727.92.092 | 9,2 |
| 0727.92.169 | 6,95 | 0727.92.094 | 9,4 |
| 0727.92.070 | | 0727.92.096 | 9,6 |
| 0727.92.170 | 7,05 | | |
| 0727.92.071 | 7,10 | | |

| | |
|-------------|-----|
| 87310201A | Ø20 |
| 87310051A | Ø18 |
| 87310011A | Ø16 |
| 87310021A | Ø10 |
| LOCTITE 510 | |

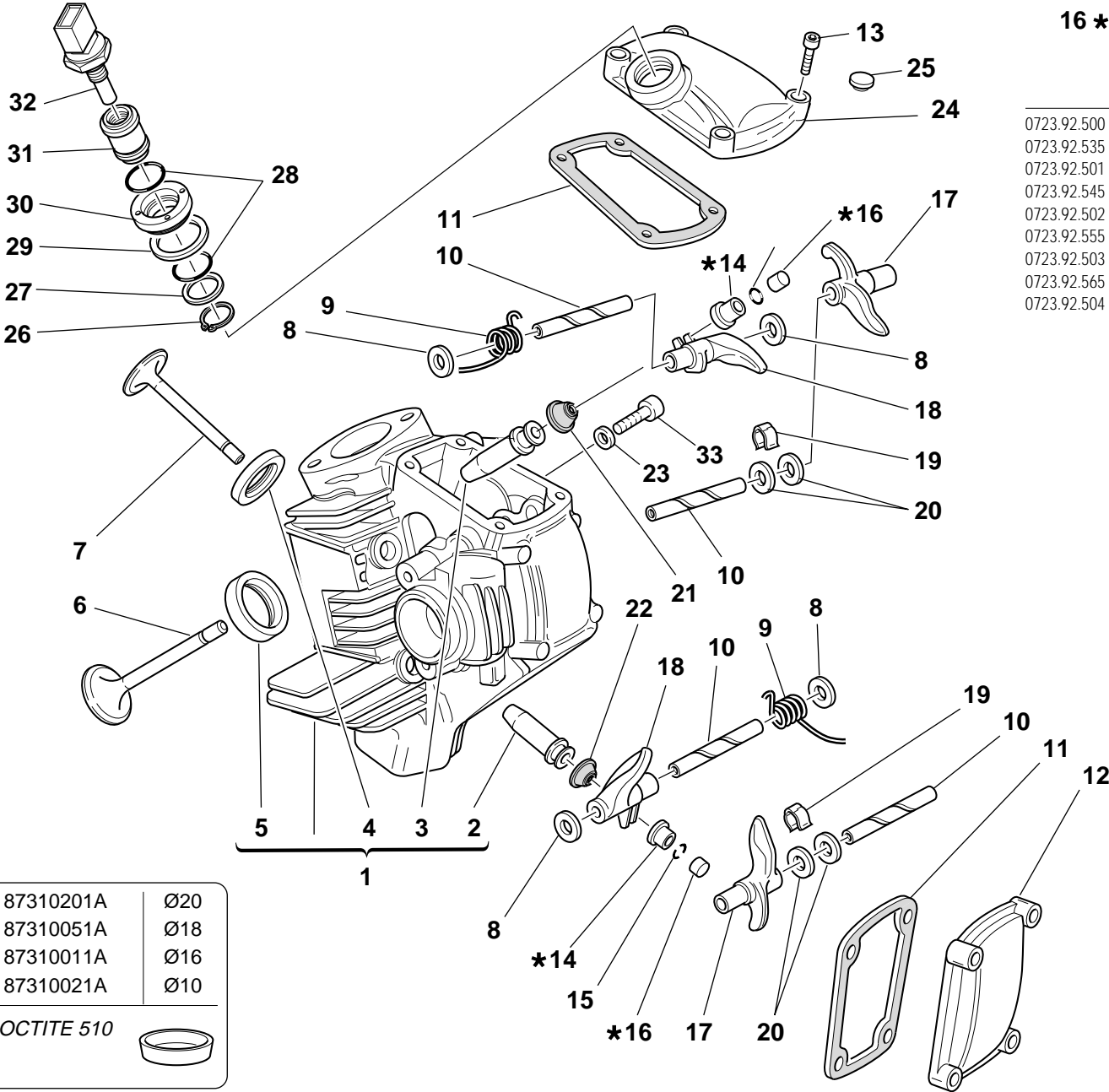

16 ★

Registro bilanciere
Adjustment

Ventilkäppchen

| | | | |
|-------------|------|-------------|------|
| 0723.92.500 | | 0723.92.575 | 2,45 |
| 0723.92.535 | 2,05 | 0723.92.505 | 2,5 |
| 0723.92.501 | 2,1 | 0723.92.585 | 2,55 |
| 0723.92.545 | 2,15 | 0723.92.506 | 2,6 |
| 0723.92.502 | 2,2 | 0723.92.595 | 2,65 |
| 0723.92.555 | 2,25 | 0723.92.507 | 2,7 |
| 0723.92.503 | 2,3 | 0723.92.605 | 2,75 |
| 0723.92.565 | 2,35 | 0723.92.508 | 2,8 |
| 0723.92.504 | 2,4 | 0723.92.615 | 2,85 |
| | | 0723.92.509 | 2,9 |
| | | 0723.92.625 | 2,95 |
| | | 0723.92.510 | |
| | | 0723.92.635 | 3,05 |
| | | 0723.92.511 | 3,1 |
| | | 0723.92.645 | 3,15 |
| | | 0723.92.512 | 3,2 |
| | | 0723.92.655 | 3,25 |
| | | 0723.92.513 | 3,3 |
| | | 0723.92.675 | 3,35 |
| | | 0723.92.514 | 3,4 |
| | | 0723.92.685 | 3,45 |
| | | 0723.92.515 | 3,5 |
| | | 0723.92.695 | 3,55 |
| | | 0723.92.516 | 3,6 |
| | | 0723.92.705 | 3,65 |
| | | 0723.92.517 | 3,7 |
| | | 0723.92.715 | 3,75 |
| | | 0723.92.518 | 3,8 |
| | | 0723.92.725 | 3,85 |
| | | 0723.92.519 | 3,9 |
| | | 0723.92.735 | 3,95 |
| | | 0723.92.520 | |
| | | 0723.92.745 | 4,05 |
| | | 0723.92.521 | 4,1 |
| | | 0723.92.522 | 4,2 |
| | | 0723.92.523 | 4,3 |
| | | 0723.92.524 | 4,4 |
| | | 0723.92.525 | 4,5 |
| | | 0723.92.526 | 4,6 |
| | | 0723.92.527 | 4,7 |
| | | 0723.92.528 | 4,8 |
| | | 0723.92.529 | 4,9 |
| | | 0723.92.530 | |

DRAWING

015

HORIZONTAL HEAD

| NOTES | NO. | CODE NO. | DESCRIPTION | VALIDITY | Q.TY |  |
|-------|-----|---------------|----------------------------------|----------|------|---|
| | 1 | 301.2.104.1A | Complete horizontal head | | 1 | |
| | 2 | 303.2.004.1C | Exhaust valve bronze guide | | 1 | |
| | 2 | 303.2.004.1CB | Oversize valve guide 0.03 | | 1 | |
| | 2 | 303.2.004.1CC | Oversize valve guide 0.06 | | 1 | |
| | 2 | 303.2.004.1CD | Oversize valve guide 0.09 | | 1 | |
| | 3 | 303.1.003.1A | Intake valve cast iron guide | | 1 | |
| | 3 | 303.1.003.1AB | Oversize valve guide 0.03 | | 1 | |
| | 3 | 303.1.003.1AC | Oversize valve guide 0.06 | | 1 | |
| | 3 | 303.1.003.1AD | Oversize valve guide 0.09 | | 1 | |
| | 4 | 304.1.022.1A | Exhaust valve seat | | 1 | |
| | 4 | 304.1.022.1AB | Oversize exhaust valve seat 0.03 | | 1 | |
| | 4 | 304.1.022.1AC | Oversize exhaust valve seat 0.06 | | 1 | |
| | 5 | 304.1.021.1A | Intake valve seat | | 1 | |
| | 5 | 304.1.021.1AB | Oversize intake valve seat 0.03 | | 1 | |
| | 5 | 304.1.021.1AC | Oversize intake valve seat 0.06 | | 1 | |
| | 6 | 210.1.015.2A | Intake valve | | 1 | |
| | 7 | 211.1.015.2A | Exhaust valve | | 1 | |
| | 8 | 0619.92.180 | Shim th. 0.3 | | 6 | |
| | 8 | 0670.92.190 | Shim th. 2 | | 4 | |
| | 8 | 0765.92.185 | Shim th. 1 | | 2 | |
| | 8 | 0765.92.190 | Shim th. 0.5 | | 4 | |
| | 8 | 0765.92.195 | Shim th. 0.1 | | 1 | |
| | 9 | 799.1.061.1A | Closing rocker spring | | 2 | |
| | 10 | 821.1.115.1A | Rocker shaft | | 4 | |
| | 11 | 788.1.032.2A | Valve cover gasket | | 2 | |
| | 12 | 240.1.010.1AB | Valve cover | | 1 | |
| | 13 | 60N102509 | Screw | | 8 | |

CATALOGUE No: 915.1.148.1A
ISSUED: 10 - 01

| NOTES | NO. | CODE NO. | DESCRIPTION | VALIDITY | Q.TY |  |
|-------|-----|--------------|--------------------|----------|------|---|
| | 14 | 0727.92.239 | See table | | 2 | |
| | 15 | 669.1.003.1A | Split rings | | 4 | |
| | 16 | 0723.92.239 | See table | | 2 | |
| | 17 | 208.1.012.4A | Opening rocker | | 2 | |
| | 18 | 209.1.012.4A | Closing rocker | | 2 | |
| | 19 | 0375.92.210 | Spring | | 2 | |
| | 20 | 0647.70.010 | Shim | | 4 | |
| | 21 | 764.1.009.1A | Valve seal | | 1 | |
| | 22 | 764.1.013.1A | Valve seal | | 1 | |
| | 23 | 420.2.000.7A | Gasket | | 1 | |
| | 24 | 240.1.028.1A | Intake valve cover | | 1 | |
| | 25 | 300160 | Rubber cap | | 2 | |
| | 26 | 73500.1747 | Snap ring | | 1 | |
| | 27 | 713.1.137.1A | Spacer | | 1 | |
| | 28 | 886.4.028.1A | O-Ring | | 2 | |
| | 29 | 787.1.008.1A | Aluminium gasket | | 1 | |
| | 30 | 703.1.019.1A | Ring nut | | 1 | |
| | 31 | 829.1.235.1A | Holder sensor | | 1 | |
| | 32 | 552.4.013.1A | Sensor | | 1 | |
| | 33 | 779.1.133.1A | Screw | | 1 | |

CATALOGUE No: 915.1.148.1A
ISSUED: 10 - 01

DRAWING

016

INLET DICT

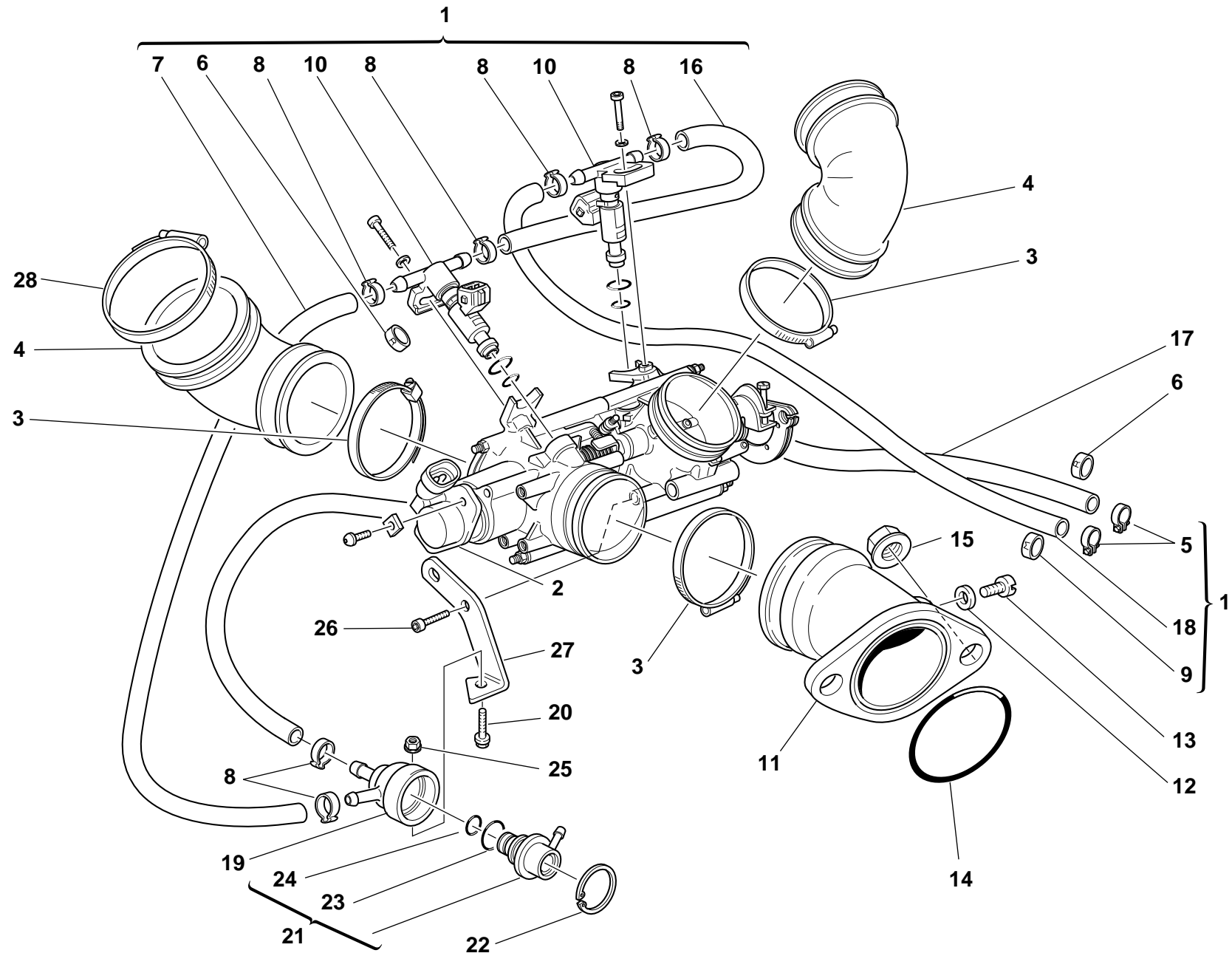

DRAWING

016

INLET DICT

| NOTES | NO. | CODE NO. | DESCRIPTION | VALIDITY | Q.TY |  |
|-------|-----|--------------|--------------------|----------|------|---|
| | 1 | 282.4.033.1A | Feed unit assembly | | 1 | |
| | 2 | 284.4.002.1A | Potentiometer | | 1 | |
| | 3 | 741.4.042.1A | Clamp | | 4 | |
| | 4 | 801.1.027.1A | Hose | | 2 | |
| | 5 | 741.4.004.1A | Clamp | | 2 | |
| | 6 | 741.4.041.1A | Clamp "R" | | 1 | |
| | 7 | 590.1.154.1A | Tube | | 1 | |
| | 8 | 287.4.024.1B | Clamp | | 6 | |
| | 9 | 741.4.040.1A | Clamp "M" | | 1 | |
| | 10 | 280.4.007.1A | Injector | | 2 | |
| | 11 | 140.2.014.1A | Intake duct | | 2 | |
| | 12 | 0250.70.223 | Aluminium gasket | | 2 | |
| | 13 | 776.5.032.2A | Screw | | 2 | |
| | 14 | 463.2.022.1A | O-ring | | 2 | |
| | 15 | 748.4.034.1A | Nut | | 4 | |
| | 16 | 590.1.104.1A | Tube | | 1 | |
| | 17 | 590.1.162.1A | Tube | | 1 | |
| | 18 | 590.1.084.1A | Tube | | 1 | |
| | 19 | 830.1.091.2A | Holder | | 1 | |
| | 20 | 0000.62729 | Screw | | 1 | |
| | 21 | 283.4.003.1A | Pressure regulator | | 1 | |
| | 22 | 73503.3449 | Circlip | | 1 | |
| | 23 | 886.4.022.1A | O-ring | | 1 | |
| | 24 | 886.4.021.1A | O-ring | | 1 | |
| | 25 | 0335.03.465 | El-stop nut | | 1 | |
| | 26 | 70620.5212 | Screw | | 2 | |
| | 27 | 827.1.241.1A | Regulator bracket | | 1 | |

CATALOGUE No: 915.1.148.1A
ISSUED: 10 - 01

| NOTES | NO. | CODE NO. | DESCRIPTION | VALIDITY | Q.TY |  |
|-------|-----|--------------|-------------|----------|------|---|
| | 28 | 741.4.067.1A | Clamp | | 2 | |

CATALOGUE No: 915.1.148.1A
ISSUED: 10 - 01

DRAWING

017

STANDS

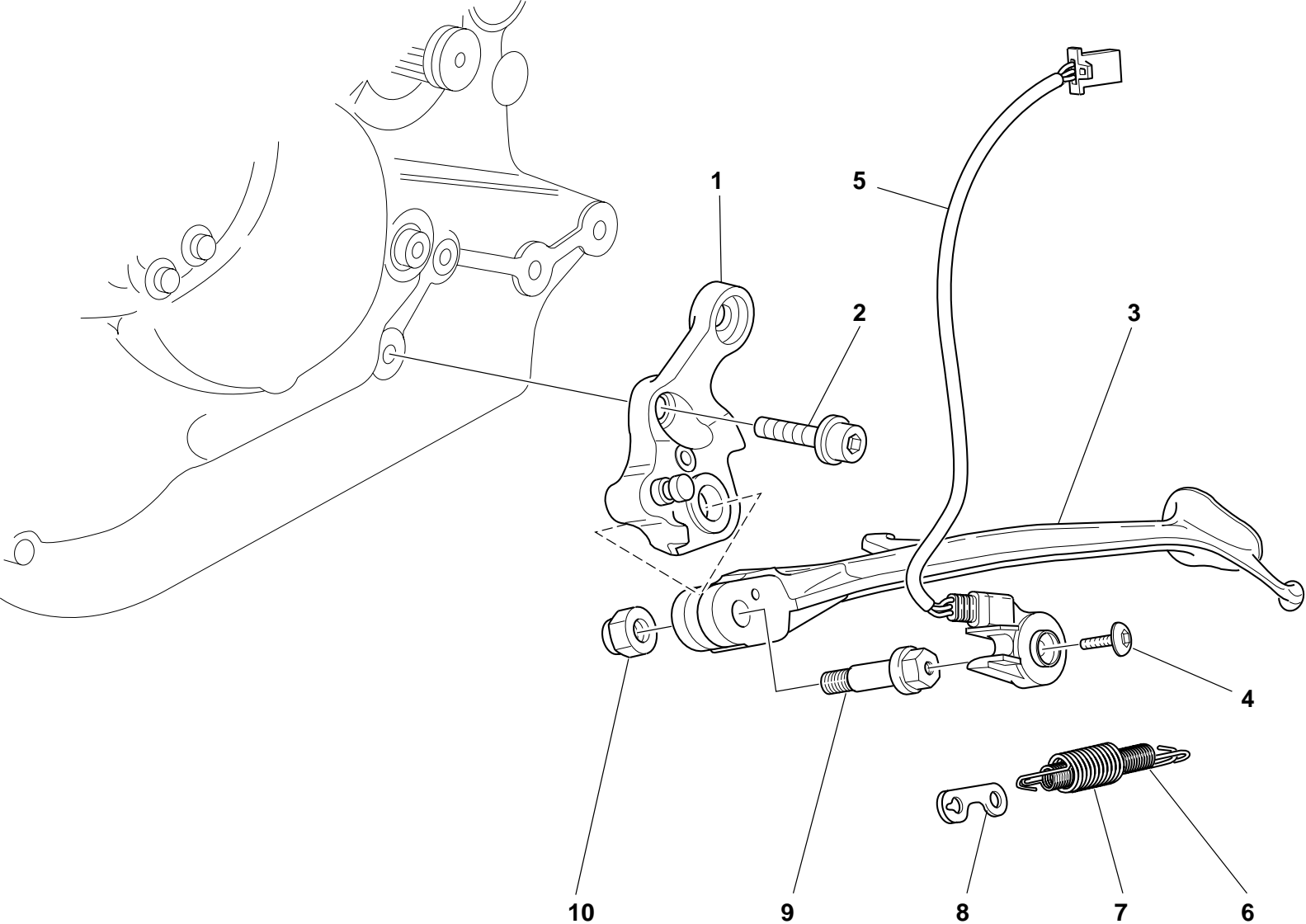

DRAWING

017

STANDS

| NOTES | NO. | CODE NO. | DESCRIPTION | VALIDITY | Q.TY |  |
|-------|-----|--------------|--------------|----------|------|---|
| | 1 | 556.2.027.1A | Side stand | | 1 | |
| | 2 | 771.5.754.2B | Screw | | 1 | |
| | 3 | 556.1.024.1A | Side stand | | 1 | |
| | 4 | 779.4.005.1A | Screw | | 1 | |
| | 5 | 539.1.023.1A | Switch | | 1 | |
| | 6 | 799.1.089.1A | Spring | | 1 | |
| | 7 | 799.1.088.1A | Outer spring | | 1 | |
| | 8 | 827.1.139.2B | Plate | | 1 | |
| | 9 | 556.1.018.1C | Pivot | | 1 | |
| | 10 | 749.4.045.2G | Nut | | 1 | |

| NOTES | NO. | CODE NO. | DESCRIPTION | VALIDITY | Q.TY |  |
|-------|-----|----------|-------------|----------|------|---|
|-------|-----|----------|-------------|----------|------|---|

DRAWING

018

ELECTRIC SYSTEM

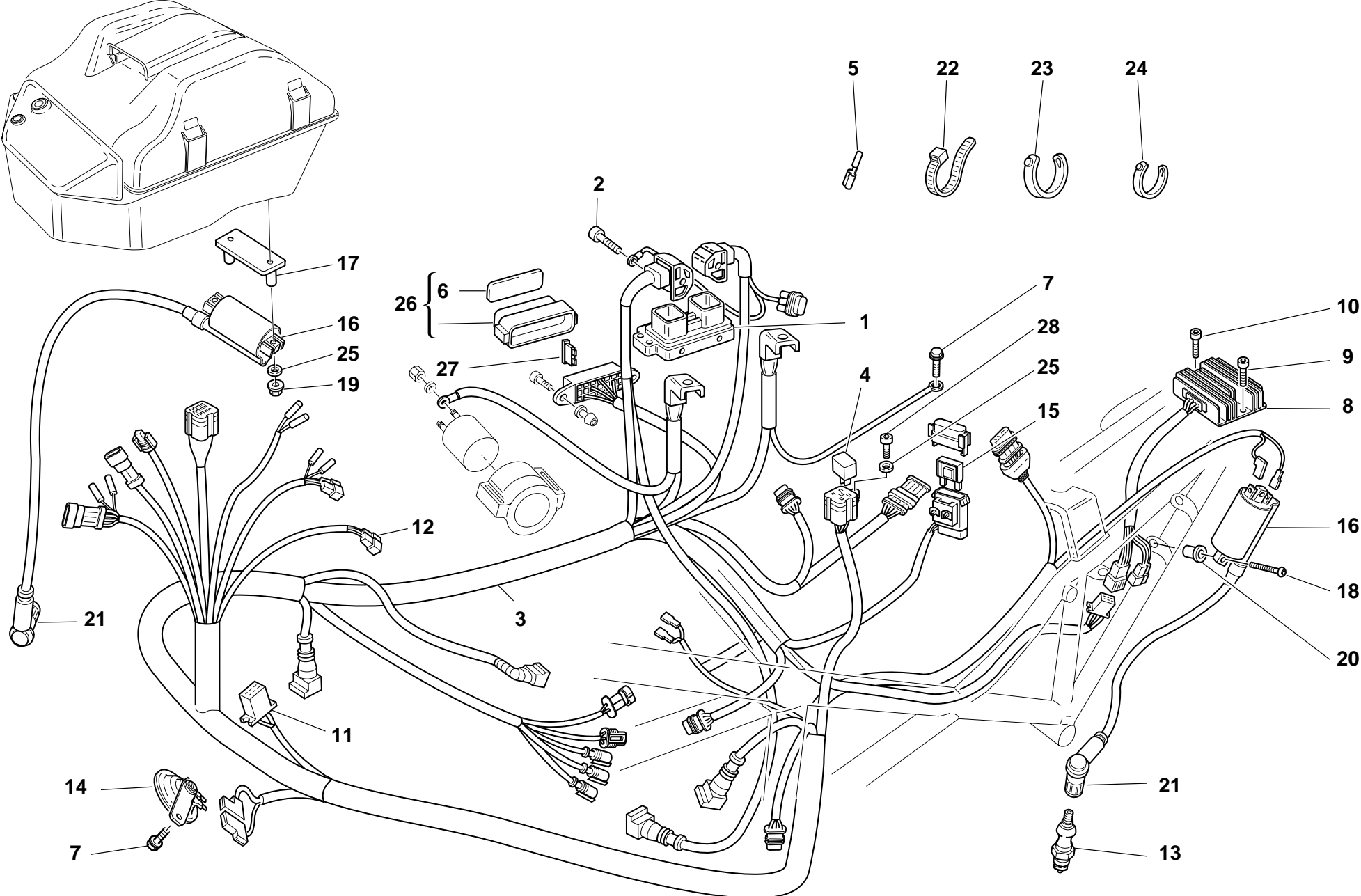

DRAWING

018

ELECTRIC SYSTEM

| NOTES | NO. | CODE NO. | DESCRIPTION | VALIDITY | Q.TY |  |
|-------|-----|--------------|-------------------------|----------|------|---|
| | 1 | 286.4.051.1A | Injection control unit | | 1 | |
| | 2 | 771.5.072.2B | Screw | | 2 | |
| | 3 | 510.1.180.1A | Electric wiring | | 1 | |
| | 4 | 541.4.003.1A | Relay | | 2 | |
| | 5 | 0000.66527 | End section | | 4 | |
| | 6 | 433.1.252.1D | Sticker schema fusibili | | 1 | |
| | 7 | 772.5.008.1A | Screw | | 2 | |
| | 8 | 540.4.010.1A | Voltage rectifier | | 1 | |
| | 9 | 60N102509 | Screw | | 1 | |
| | 10 | 771.5.073.2B | Screw | | 1 | |
| | 11 | 0000.56803 | Connector | | 1 | |
| | 12 | 8000.66526 | Connector | | 1 | |
| | 13 | 670.4.007.1A | Spark plug | | 2 | |
| | 14 | 516.4.003.1A | Horn (BLACK) | | 1 | |
| | 15 | 389.4.014.1A | Fuse 40A | | 1 | |
| | 16 | 380.4.004.1B | Coil | | 2 | |
| | 17 | 827.1.236.1A | Plate | | 1 | |
| | 18 | 775.1.013.1A | Screw | | 2 | |
| | 19 | 749.5.002.1A | El-stop nut | | 2 | |
| | 20 | 0000.63150 | Insert | | 2 | |
| | 21 | 672.1.013.1A | Spare cap | | 2 | |
| | 22 | 741.1.012.1A | Clamp | | 3 | |
| | 23 | 0691.91.030 | Clamp | | 37 | |
| | 24 | 741.4.038.1A | Clamp | | 7 | |
| | 25 | 734305N01 | Washer | | 3 | |
| | 26 | 246.1.061.1A | Case cover | | 1 | |
| | 27 | 389.4.006.1A | Fuse 3A | | 1 | |

CATALOGUE No: 915.1.148.1A
ISSUED: 10 - 01

| NOTES | NO. | CODE NO. | DESCRIPTION | VALIDITY | Q.TY |  |
|-------|-----|--------------|-------------|----------|------|---|
| | 27 | 389.4.007.1A | Fuse 7.5A | | 1 | |
| | 27 | 389.4.008.1A | Fuse 15A | | 1 | |
| | 27 | 389.4.010.1A | Fuse 30A | | 1 | |
| | 27 | 389.4.013.1A | Fuse 20A | | 1 | |
| | 27 | 389.4.015.1A | Fuse 5A | | 1 | |
| | 27 | 389.4.016.1A | Fuse 10A | | 2 | |
| | 28 | 771.5.040.2B | Screw | | 1 | |

CATALOGUE No: 915.1.148.1A
ISSUED: 10 - 01

DRAWING

019

BATTERY BOX MOUNT

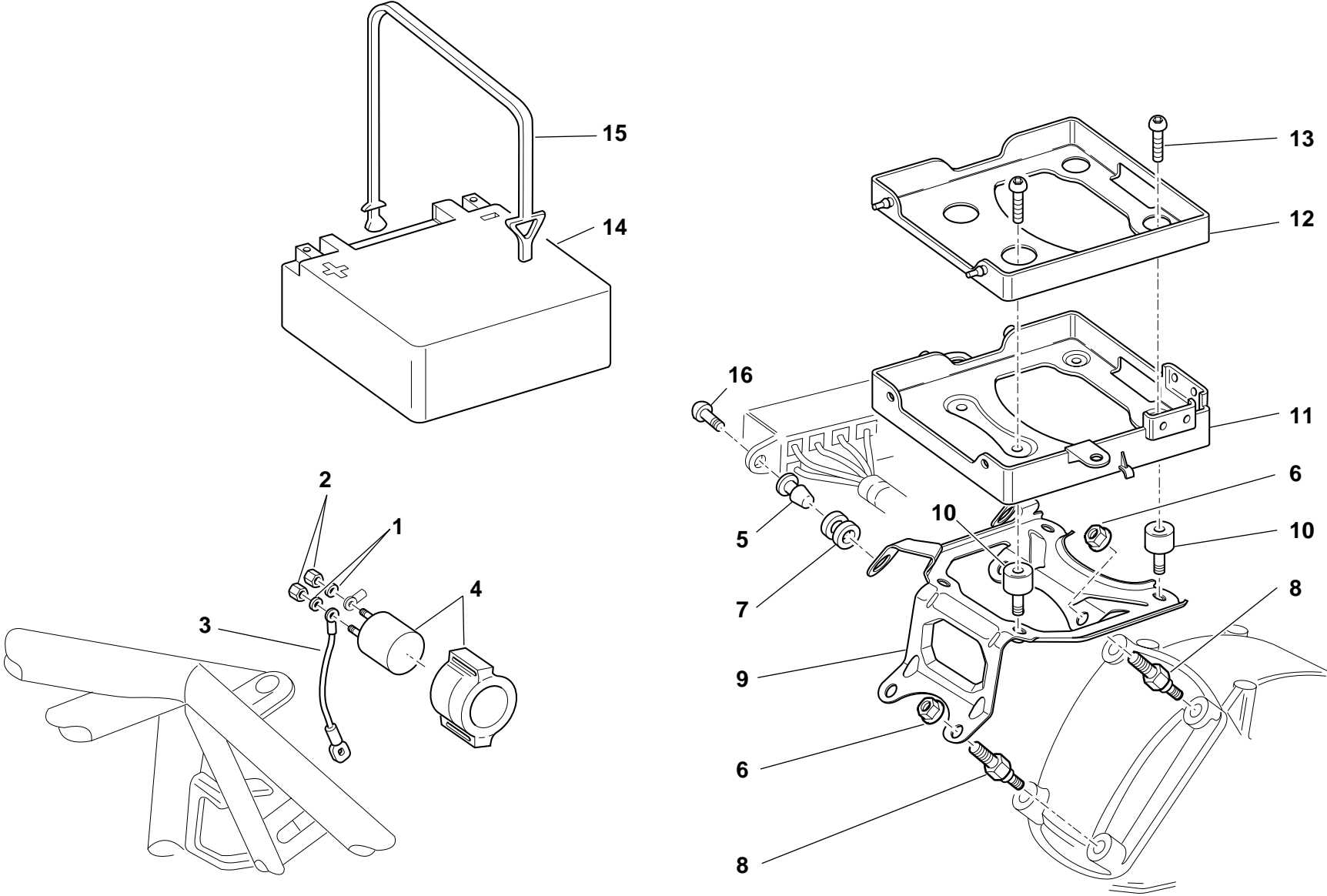

DRAWING

019

BATTERY BOX MOUNT

| NOTES | NO. | CODE NO. | DESCRIPTION | VALIDITY | Q.TY |  |
|-------|-----|--------------|--------------------------------------|----------|------|---|
| | 1 | 462.4.037.6A | Spring washer | | 2 | |
| | 2 | 417.9.050.6A | Nut | | 2 | |
| | 3 | 514.1.031.1A | Solenoid starter-starter motor cable | | 1 | |
| | 4 | 397.4.001.1B | Remote switch | | 1 | |
| | 5 | 821.1.054.1A | Pin | | 2 | |
| | 6 | 748.4.034.1A | Nut | | 4 | |
| | 7 | 764.1.029.1A | Rubber pad | | 2 | |
| | 8 | 779.1.239.1A | Special screw | | 4 | |
| | 9 | 830.1.228.1A | Bracket | | 1 | |
| | 10 | 700.1.031.1A | Vibration damper | | 4 | |
| | 11 | 829.1.283.1B | Battery box mount | | 1 | |
| | 12 | 829.1.285.1A | Battery carpet | | 1 | |
| | 13 | 0000.56525 | Screw | | 4 | |
| | 14 | 395.4.013.1A | Battery | | 1 | |
| | 15 | 759.1.006.1A | Spring hook | | 1 | |
| | 16 | 779.1.088.1A | Screw | | 2 | |

| NOTES | NO. | CODE NO. | DESCRIPTION | VALIDITY | Q.TY |  |
|-------|-----|----------|-------------|----------|------|---|
|-------|-----|----------|-------------|----------|------|---|

DRAWING

020

EXHAUST SYSTEM

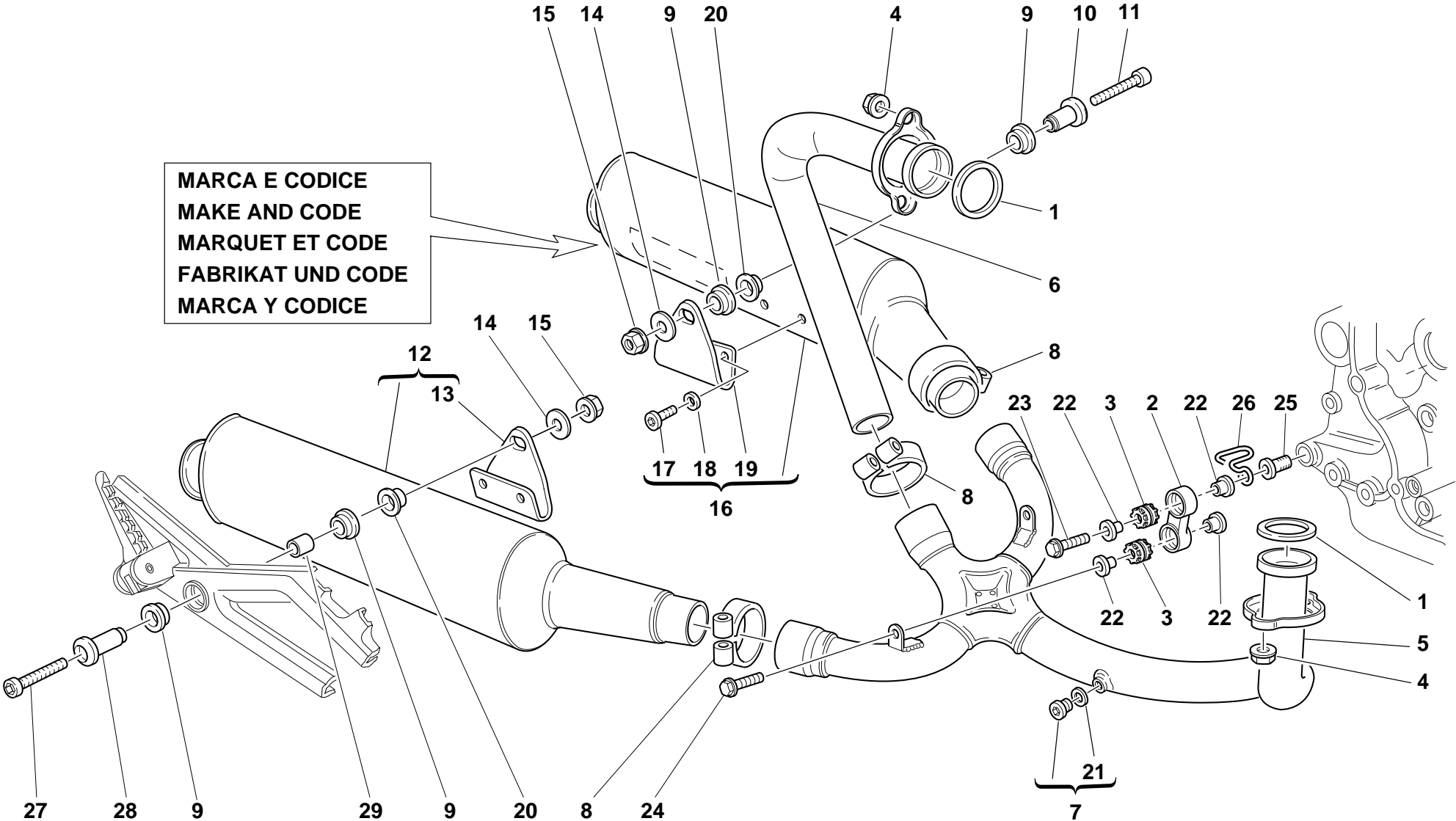

DRAWING

020

EXHAUST SYSTEM

| NOTES | NO. | CODE NO. | DESCRIPTION | VALIDITY | Q.TY |  |
|-------|-----|--------------|------------------------------|----------|------|---|
| | 1 | 0370.84.005 | Exhaust gasket | | 2 | |
| | 2 | 80A0.62649 | Holder | | 2 | |
| | 3 | 764.1.024.1A | Vibration damper pad | | 4 | |
| | 4 | 748.4.033.1A | Nut | | 4 | |
| | 5 | 570.1.065.1A | Horizontal head exhaust pipe | | 1 | |
| | 6 | 571.1.065.1A | Vertical head exhaust pipe | | 1 | |
| | 7 | 780.1.007.1A | Cap | | 2 | |
| | 8 | 741.1.028.1A | Clamp | | 3 | |
| | 9 | 764.1.001.1A | Rubber pad | | 4 | |
| | 10 | 716.1.055.1A | Spacer | | 1 | |
| | 11 | 779.5.003.1A | Screw | | 1 | |
| | 12 | 573.1.050.2D | R.H. silencer | | 1 | |
| | 13 | 576.1.039.1A | R.H. bracket | | 1 | |
| | 14 | 0000.30326 | Washer | | 2 | |
| | 15 | 729906FN1 | Nut | | 2 | |
| | 16 | 574.1.050.2D | L.H. silencer | | 1 | |
| | 17 | 770.5.121.9E | Screw | | 4 | |
| | 18 | 852.5.004.1C | Washer | | 4 | |
| | 19 | 576.1.038.1A | L.H. bracket | | 1 | |
| | 20 | 711.1.090.1A | Bush | | 2 | |
| | 21 | 420.2.001.0A | Gasket th.1 | | 2 | |
| | 22 | 713.1.082.1A | Spacer | | 8 | |
| | 23 | 0000.62729 | Screw | | 2 | |
| | 24 | 0000.62730 | Screw | | 2 | |
| | 25 | 779.1.247.1A | Screw | | 2 | |
| | 26 | 829.1.124.2A | Ring | | 1 | |
| | 27 | 779.5.018.1A | Screw | | 1 | |

CATALOGUE No: 915.1.148.1A
ISSUED: 10 - 01

| NOTES | NO. | CODE NO. | DESCRIPTION | VALIDITY | Q.TY |  |
|-------|-----|--------------|-------------|----------|------|---|
| | 28 | 711.1.090.1B | Bush | | 1 | |
| | 29 | 852.1.118.1A | Washer | | 1 | |

CATALOGUE No: 915.1.148.1A
ISSUED: 10 - 01

DRAWING

021

INSTRUMENT PANEL

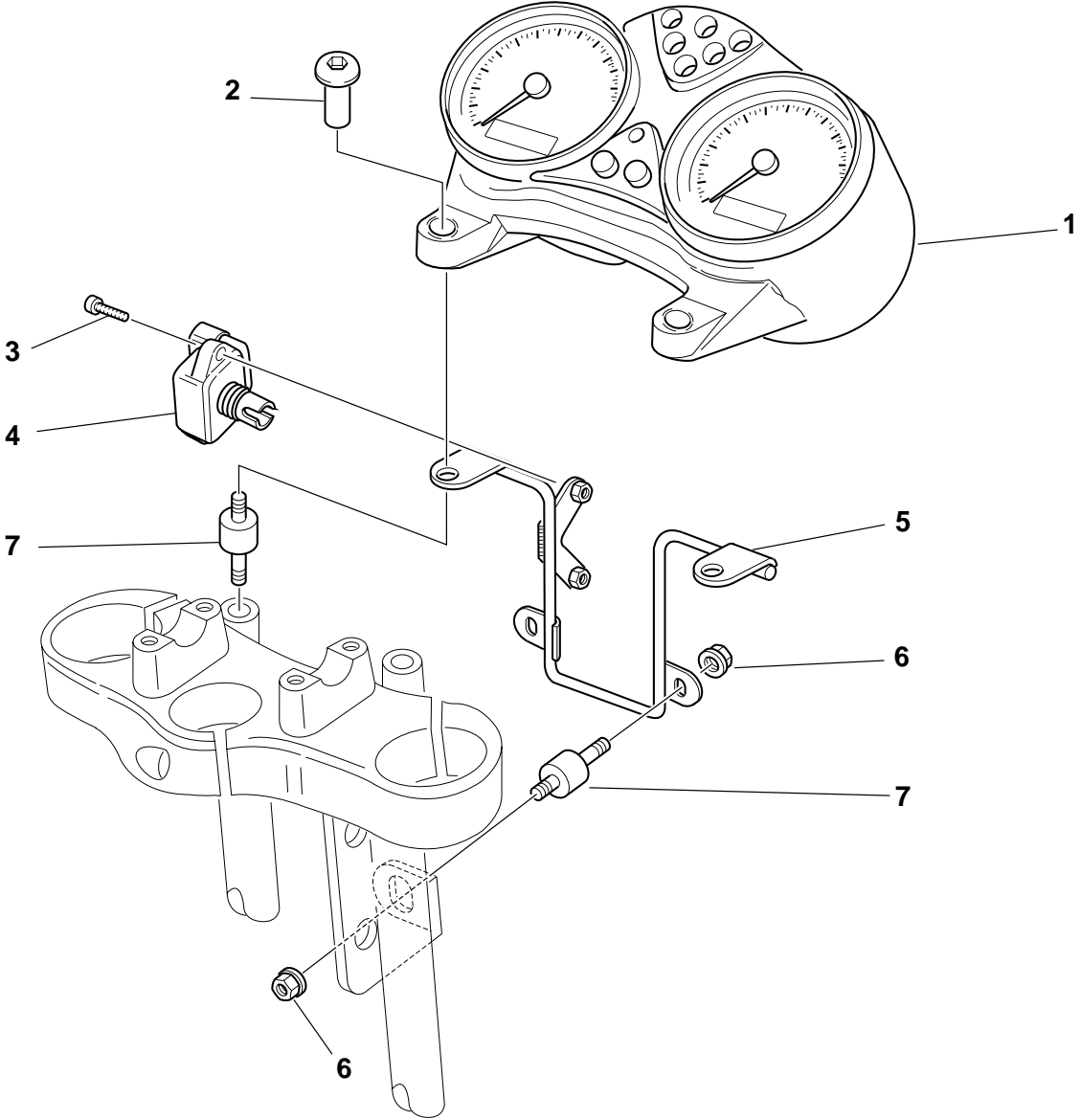

DRAWING

021

INSTRUMENT PANEL

| NOTES | NO. | CODE NO. | DESCRIPTION | VALIDITY | Q.TY |  |
|-------|-----|--------------|---|----------|------|---|
| | 1 | 406.1.016.1C | Complete instrument panel (speedometer - miles) | | 1 | |
| | 2 | 779.1.214.1B | Special screw | | 2 | |
| | 3 | 72276.1035 | Screw | | 2 | |
| | 4 | 552.4.031.1A | Sensor | | 1 | |
| | 5 | 470.1.062.1A | Frame | | 1 | |
| | 6 | 748.4.026.1B | Nut | | 4 | |
| | 7 | 700.1.038.1A | Vibration damper pad | | 4 | |

| NOTES | NO. | CODE NO. | DESCRIPTION | VALIDITY | Q.TY |  |
|-------|-----|----------|-------------|----------|------|---|
|-------|-----|----------|-------------|----------|------|---|

DRAWING

022

FRONT HEAD-LIGHT

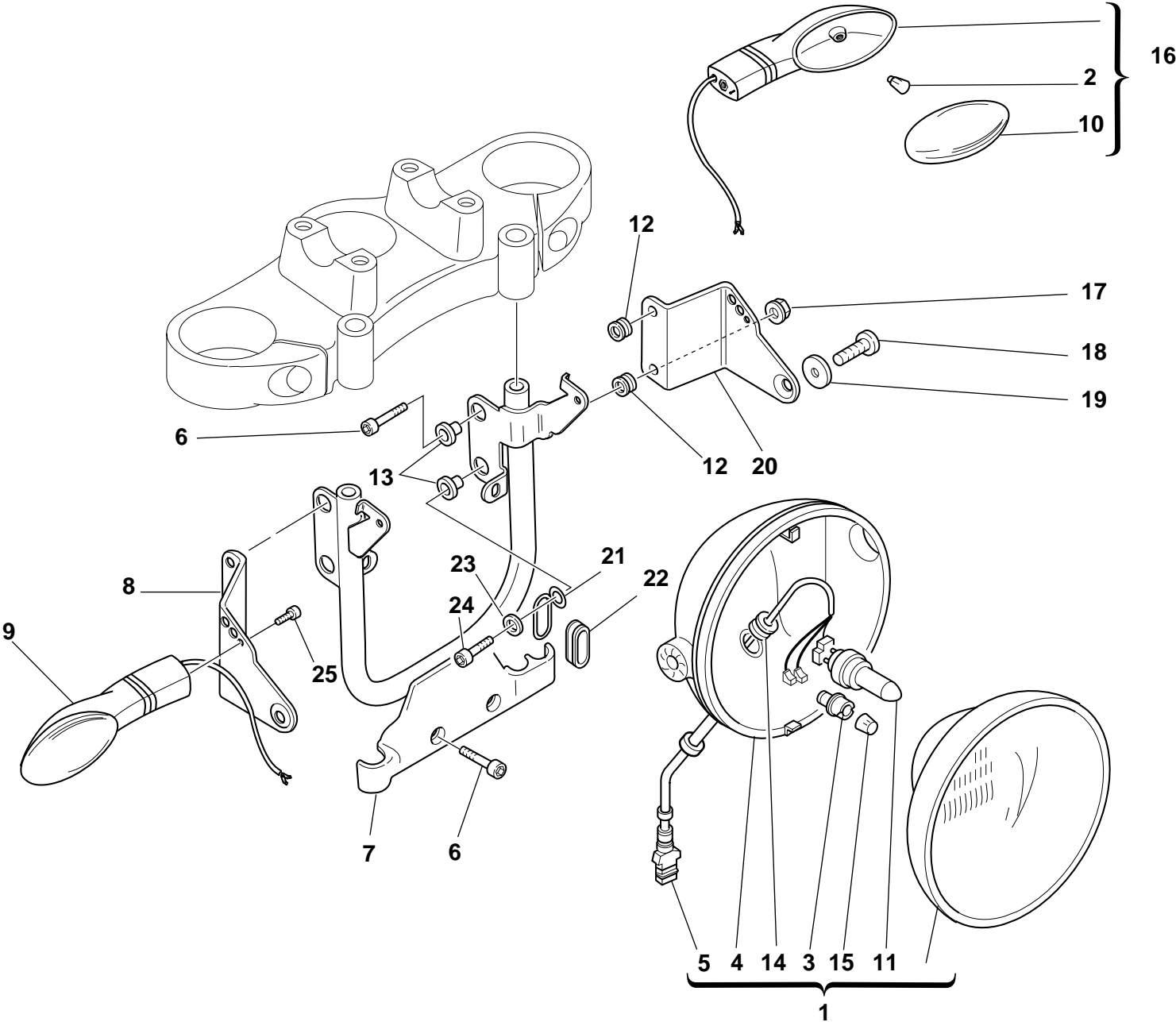

DRAWING

022

FRONT HEAD-LIGHT

| NOTES | NO. | CODE NO. | DESCRIPTION | VALIDITY | Q.TY |  |
|-------|-----|--------------|----------------------|----------|------|---|
| | 1 | 520.4.006.1C | Complete headlight | | 1 | |
| | 2 | 0000.36726 | Bulb | | 2 | |
| | 3 | 521.4.005.1A | Lamp holder | | 1 | |
| | 4 | 723.1.003.1A | Cap | | 1 | |
| | 5 | 510.1.075.1A | Electric wiring | | 1 | |
| | 6 | 60N102509 | Screw | | 5 | |
| | 7 | 829.1.099.1D | Headlight holder | | 1 | |
| | 8 | 830.1.194.1A | R.H. bracket | | 1 | |
| | 9 | 530.4.007.2A | Turn indicator | | 1 | |
| | 10 | 532.4.004.1A | Cup | | 2 | |
| | 11 | 0796.38.305 | Bulb 55/60W | | 1 | |
| | 12 | 8000.18048 | Rubber pad | | 4 | |
| | 13 | 716.1.022.1A | Spacer | | 4 | |
| | 14 | 758.1.014.1A | Fairlead | | 1 | |
| | 15 | 0659.38.226 | Bulb 4W | | 1 | |
| | 16 | 530.4.008.2A | Turn indicator | | 1 | |
| | 17 | 750.5.001.1A | Nut | | 4 | |
| | 18 | 707008N01 | Screw | | 2 | |
| | 19 | 841.1.017.1A | Retainer | | 2 | |
| | 20 | 830.1.195.1A | L.H. bracket | | 1 | |
| | 21 | 881.1.023.1A | Ring | | 1 | |
| | 22 | 0797.41.090 | Fairlead rubber ring | | 1 | |
| | 23 | 734306N01 | Washer | | 1 | |
| | 24 | 60N102510 | Screw | | 1 | |
| | 25 | 60N107335 | Screw | | 2 | |

| NOTES | NO. | CODE NO. | DESCRIPTION | VALIDITY | Q.TY |  |
|-------|-----|----------|-------------|----------|------|---|
|-------|-----|----------|-------------|----------|------|---|

DRAWING

023

PLATE HOLDER - REAR LIGHT

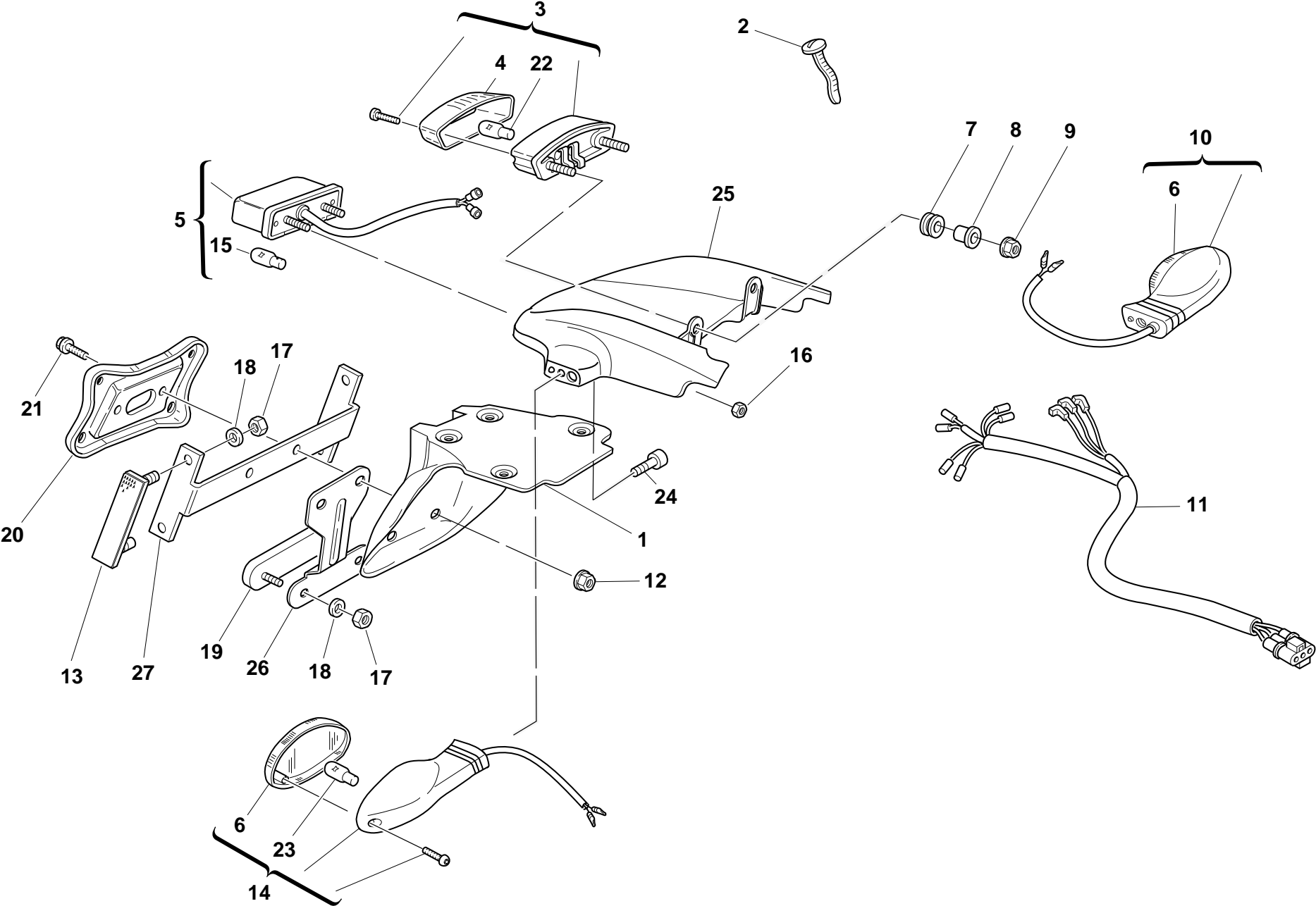

DRAWING

023

PLATE HOLDER - REAR LIGHT

| NOTES | NO. | CODE NO. | DESCRIPTION | VALIDITY | Q.TY |  |
|-------|-----|--------------|--------------------------|----------|------|---|
| | 1 | 561.1.018.1A | Number plate holder | | 1 | |
| | 2 | 0691.91.030 | Clamp | | 1 | |
| | 3 | 525.4.007.2A | Tail lamp | | 1 | |
| | 4 | 526.4.003.1A | Cup | | 1 | |
| | 5 | 525.1.004.2A | Tail lamp | | 1 | |
| | 6 | 532.4.004.1A | Cup | | 2 | |
| | 7 | 0797.72.068 | Vibration damper pad | | 2 | |
| | 8 | 0000.44099 | Spacer | | 2 | |
| | 9 | 750.5.001.1A | Nut | | 2 | |
| | 10 | 530.4.010.2A | Turn indicator | | 1 | |
| | 11 | 510.1.076.1B | Electric wiring | | 1 | |
| | 12 | 0000.44240 | Nut | | 2 | |
| | 13 | 529.1.006.1A | Cat's eye | | 2 | |
| | 14 | 530.4.009.2A | Turn indicator | | 1 | |
| | 15 | 0000.36230 | Bulb | | 1 | |
| | 16 | 8000.56443 | Nut | | 2 | |
| | 17 | 749.5.001.1A | Nut | | 6 | |
| | 18 | 852.5.001.1A | Washer | | 6 | |
| | 19 | 529.1.009.1A | Cat's eye | | 1 | |
| | 20 | 561.1.019.1A | Plate | | 1 | |
| | 21 | 0000.62729 | Screw | | 2 | |
| | 22 | 390.4.003.1A | Two-light bulb 12V 5/21W | | 1 | |
| | 23 | 0000.36726 | Bulb | | 2 | |
| | 24 | 60N107335 | Screw | | 2 | |
| | 25 | 565.1.026.1A | Protection | | 1 | |
| | 26 | 827.1.191.2A | Plate | | 1 | |
| | 27 | 829.1.136.1A | Holder | | 1 | |

CATALOGUE No:
ISSUED:

915.1.148.1A
10 - 01

| NOTES | NO. | CODE NO. | DESCRIPTION | VALIDITY | Q.TY |  |
|-------|-----|----------|-------------|----------|------|---|
|-------|-----|----------|-------------|----------|------|---|

CATALOGUE No:
ISSUED:

915.1.148.1A
10 - 01

DRAWING

024

FRONT FORK

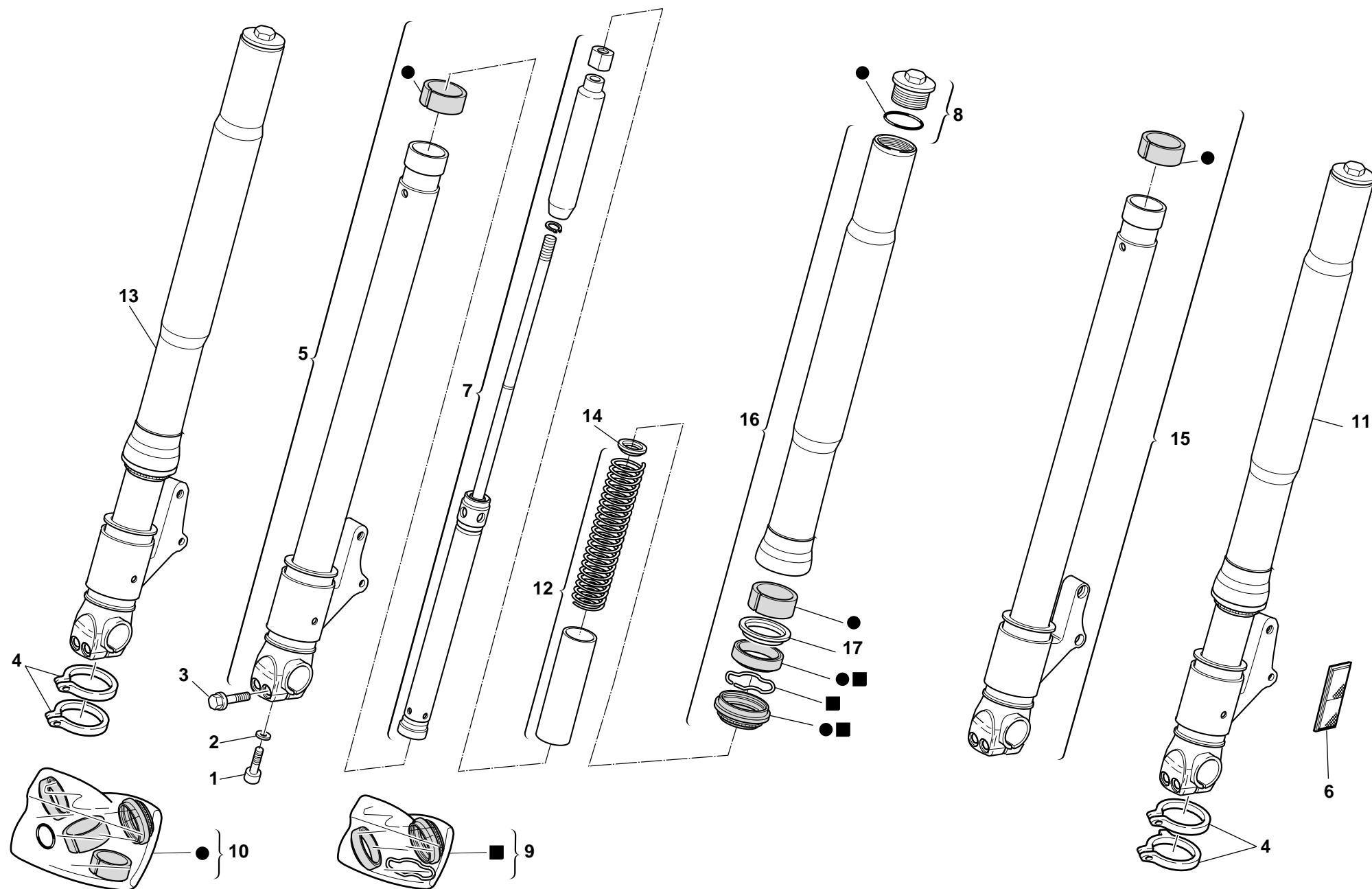

DRAWING

024

FRONT FORK

| NOTES | NO. | CODE NO. | DESCRIPTION | VALIDITY | Q.TY |  |
|-------|-----|--------------|--------------------------|----------|------|---|
| | 1 | 7150.22.594 | Screw | | 2 | |
| | 2 | 856.1.057.1A | Washer | | 2 | |
| | 3 | 8A00.69056 | Screw | | 4 | |
| | 4 | 8000.70127 | Clamp | | 4 | |
| | 5 | 350.1.015.1A | Complete R.H. slider | | 1 | |
| | 6 | 529.1.001.1A | Cat's eye | | 2 | |
| | 7 | 348.2.012.1A | Complete pumping element | | 2 | |
| | 8 | 349.2.019.1A | Complete cap | | 2 | |
| | 9 | 349.2.021.1A | Seat kit | | 1 | |
| | 10 | 349.2.020.1A | Overhaul kit | | 1 | |
| | 11 | 345.2.010.1A | L.H. fork leg assembly | | 1 | |
| | 12 | 347.2.004.1A | Spring kit | | 2 | |
| | 13 | 344.2.010.1A | R.H. fork leg assembly | | 1 | |
| | 14 | 349.1.149.1A | Check ring | | 2 | |
| | 15 | 350.1.014.1A | Complete L.H. slider | | 1 | |
| | 16 | 349.1.157.1A | Stanchion tube | | 2 | |
| | 17 | 349.1.152.1A | Retainer | | 2 | |

| NOTES | NO. | CODE NO. | DESCRIPTION | VALIDITY | Q.TY |  |
|-------|-----|----------|-------------|----------|------|---|
|-------|-----|----------|-------------|----------|------|---|

DRAWING

025

FRONT AND REAR WHEELS

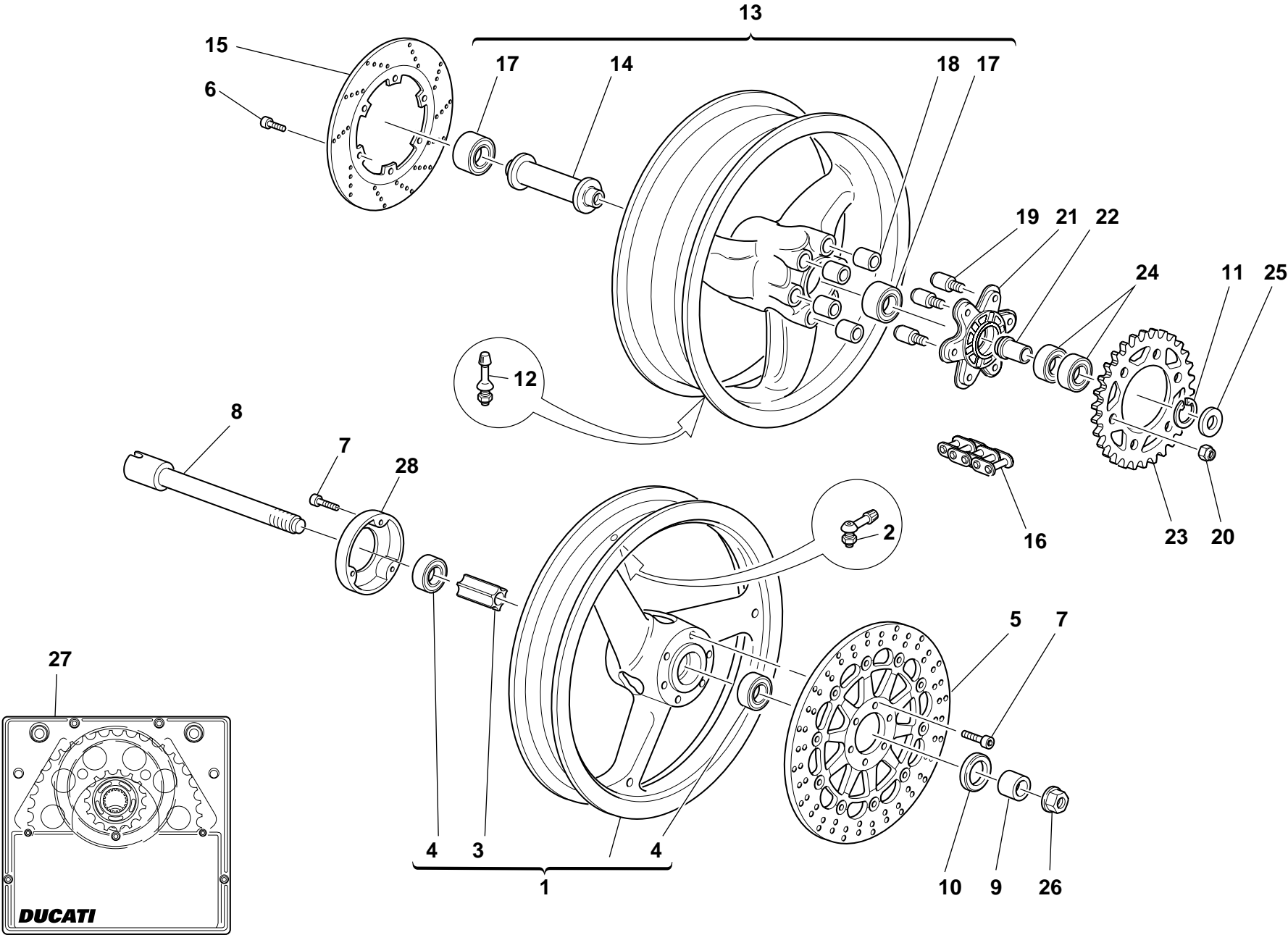

DRAWING

025

FRONT AND REAR WHEELS

| NOTES | NO. | CODE NO. | DESCRIPTION | VALIDITY | Q.TY |  |
|-------|-----|---------------|--------------------------|----------|------|---|
| | 1 | 501.2.067.1AA | Front wheel rim (SILVER) | | 1 | |
| | 1 | 501.2.069.1AA | Front wheel rim (BLACK) | | 1 | |
| | 1 | 501.2.069.1AB | Front wheel rim | | 1 | |
| | 2 | 497.2.001.2A | Valve | | 1 | |
| | 3 | 714.1.028.1A | Inner spacer | | 1 | |
| | 4 | 75162.2566 | Bearing | | 2 | |
| | 5 | 492.4.024.1A | Brake disc | | 1 | |
| | 6 | 770.5.123.2B | Screw | | 6 | |
| | 7 | 771.5.721.2B | Screw | | 9 | |
| | 8 | 819.1.017.1A | Front wheel spindle | | 1 | |
| | 9 | 714.1.045.1A | Spacer | | 1 | |
| | 10 | 0000.64471 | Seal ring | | 1 | |
| | 11 | 884.5.008.1A | Circlip | | 1 | |
| | 12 | 0803.77.010 | Valve | | 1 | |
| | 13 | 502.2.047.1A | Rear wheel rim (SILVER) | | 1 | |
| | 13 | 502.2.049.1A | Rear wheel rim | | 1 | |
| | 13 | 502.2.050.1A | Rear wheel rim (BLACK) | | 1 | |
| | 14 | 714.1.046.1A | Inner spacer | | 1 | |
| | 15 | 492.4.003.2A | Brake disc | | 1 | |
| | 16 | 676.4.032.1A | Chain | | 1 | |
| | 17 | 75162.3075 | Bearing | | 2 | |
| | 18 | 700.1.005.1A | Vibration damper | | 6 | |
| | 19 | 821.1.039.1B | Pin | | 6 | |
| | 20 | 748.4.024.1A | Nut | | 6 | |
| | 21 | 160.1.049.1B | Rear sprocket flange | | 1 | |
| | 22 | 710.1.041.1C | Bush | | 1 | |
| | 23 | 494.1.050.3A | Ring gear z=46 | | 1 | |

CATALOGUE No: 915.1.148.1A
ISSUED: 10 - 01

| NOTES | NO. | CODE NO. | DESCRIPTION | VALIDITY | Q.TY |  |
|-------|-----|--------------|-----------------|----------|------|---|
| | 24 | 75162.2566 | Bearing | | 2 | |
| | 25 | 713.1.097.1C | Spacer | | 1 | |
| | 26 | 748.1.014.1B | Fork nut | | 1 | |
| | 27 | 676.2.040.1A | Final drive kit | | 1 | |
| | 28 | 160.1.071.1A | Cover | | 1 | |

CATALOGUE No: 915.1.148.1A
ISSUED: 10 - 01

DRAWING

026

HANDLEBAR AND CONTROLS

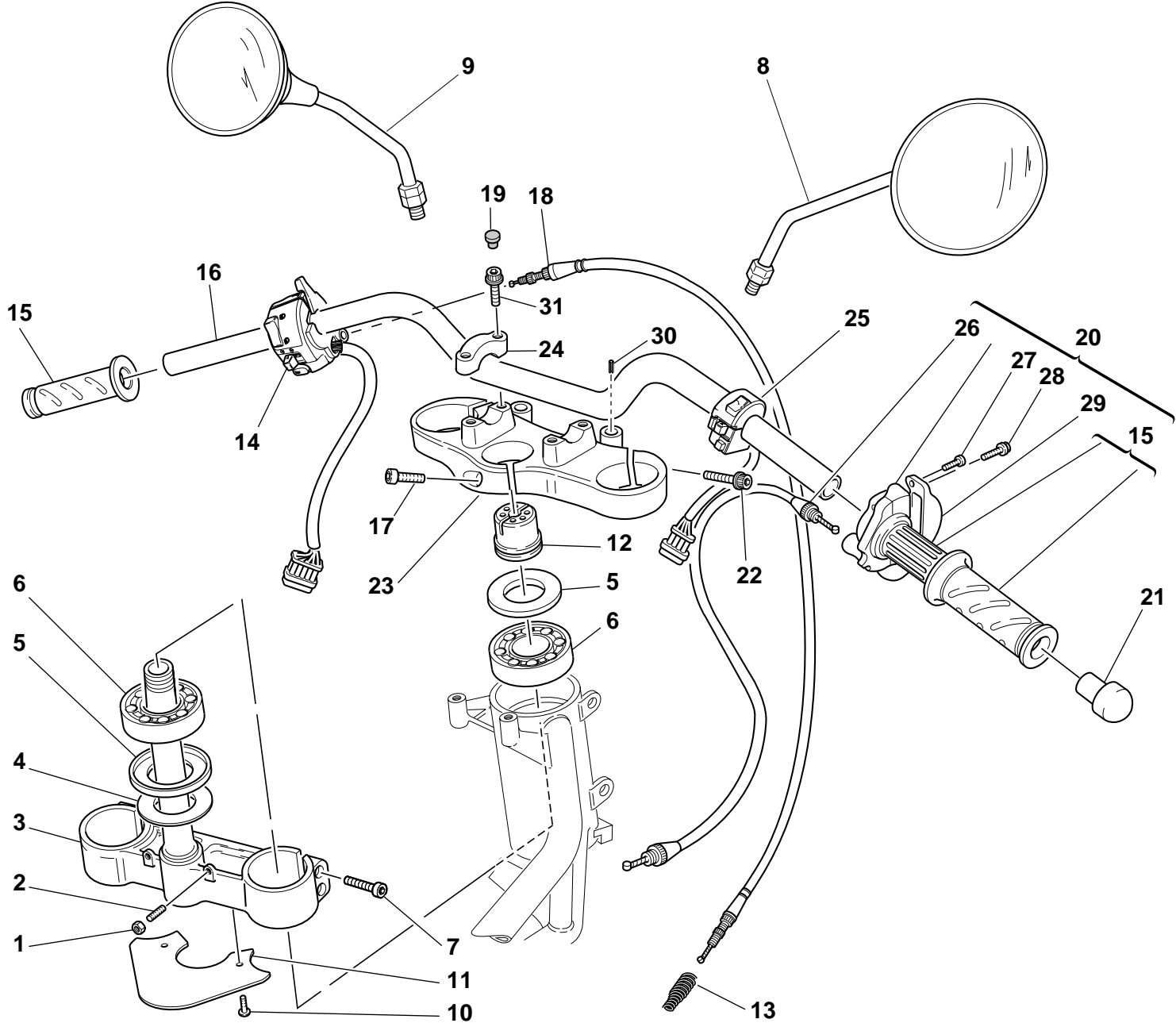

DRAWING

026

HANDLEBAR AND CONTROLS

| NOTES | NO. | CODE NO. | DESCRIPTION | VALIDITY | Q.TY |  |
|-------|-----|--------------|--|----------|------|---|
| | 1 | 417.9.030.8A | Nut | | 2 | |
| | 2 | 779.1.099.1A | Special screw | | 2 | |
| | 3 | 342.2.015.1C | Steering head base | | 1 | |
| | 4 | 852.1.103.1A | Washer | | 1 | |
| | 5 | 930.1.004.1A | Seal ring | | 2 | |
| | 6 | 702.4.004.1A | Bearing | | 2 | |
| | 7 | 60N102557 | Screw | | 4 | |
| | 8 | 523.4.013.1A | R.H. rear-view mirror | | 1 | |
| | 9 | 523.4.012.1A | L.H. rear-view mirror | | 1 | |
| | 10 | 772.5.004.1A | Screw | | 2 | |
| | 11 | 460.1.076.2A | Mudflap | | 1 | |
| | 12 | 703.1.013.1A | Ring nut | | 1 | |
| | 13 | 799.1.058.1A | Starter control transmission return spring | | 1 | |
| | 14 | 651.4.011.1A | L.H. switch | | 1 | |
| | 15 | 8000.78345 | Grips pair | | 1 | |
| | 16 | 360.1.035.1A | Handlebar | | 1 | |
| | 17 | 70700.8N01 | Screw | | 1 | |
| | 18 | 657.1.015.1A | Flexible cable | | 1 | |
| | 19 | 0659.37.040 | Cap | | 2 | |
| | 20 | 654.2.003.1A | Throttle control | | 1 | |
| | 21 | 872.1.028.1A | Cap | | 2 | |
| | 22 | 771.5.725.2B | Screw | | 2 | |
| | 23 | 341.1.030.1C | Steering head | | 1 | |
| | 24 | 360.1.033.1B | Bracket | | 2 | |
| | 25 | 650.4.008.1B | R.H. switch | | 1 | |
| | 26 | 656.1.036.1A | Throttle control transmission | | 1 | |
| | 27 | 8000.66774 | Screw | | 2 | |

CATALOGUE No:

ISSUED:

915.1.148.1A

10 - 01

| NOTES | NO. | CODE NO. | DESCRIPTION | VALIDITY | Q.TY |  |
|-------|-----|--------------|-------------|----------|------|---|
| | 28 | 772.5.023.1A | Screw | | 2 | |
| | 29 | 658.4.002.1B | Cover | | 1 | |
| | 30 | 861.5.003.1A | Spring pin | | 2 | |
| | 31 | 779.5.012.1A | Screw | | 4 | |

CATALOGUE No:

ISSUED:

915.1.148.1A

10 - 01

DRAWING

027

CLUTCH CONTROL

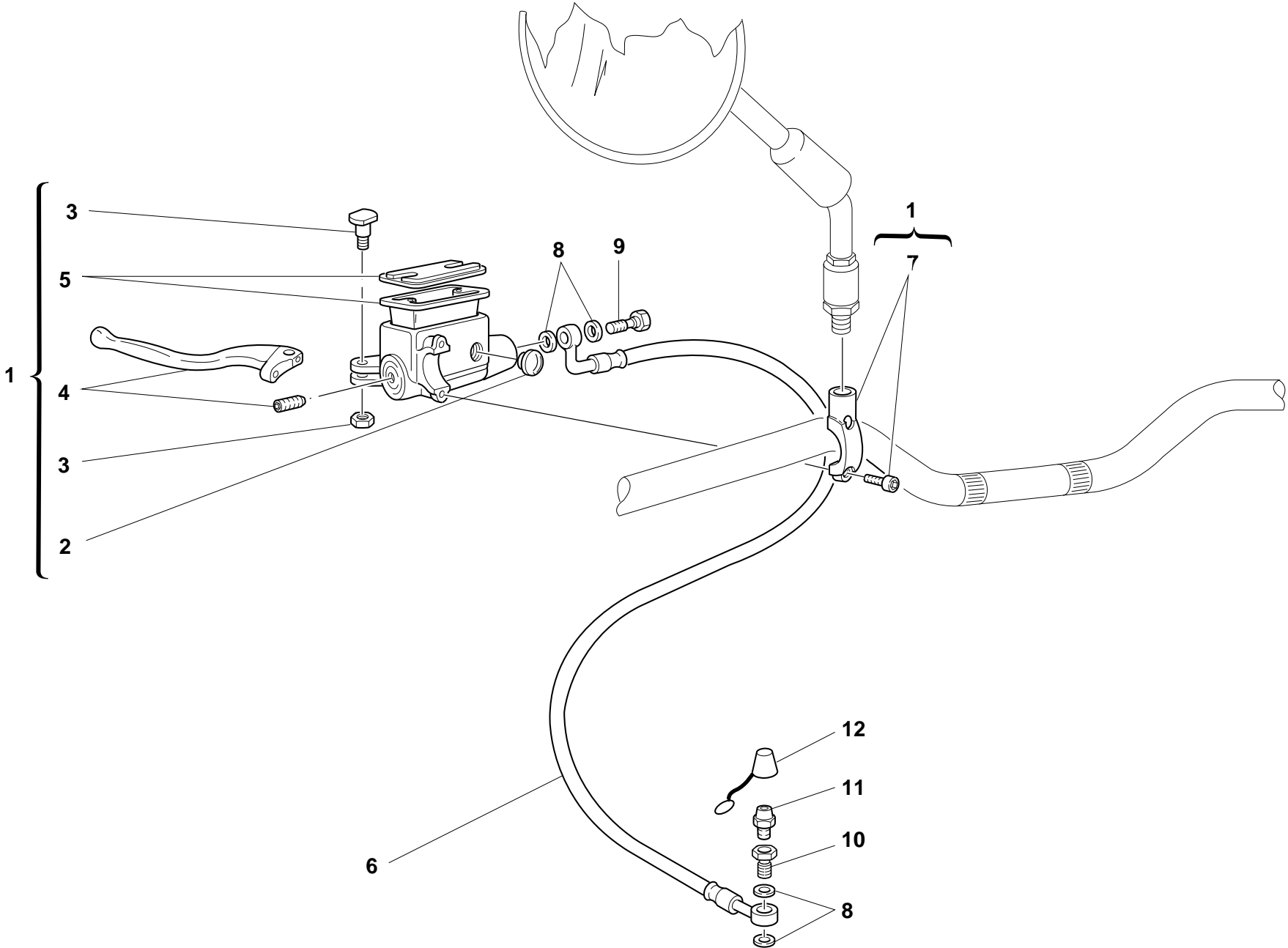

DRAWING

027

CLUTCH CONTROL

| NOTES | NO. | CODE NO. | DESCRIPTION | VALIDITY | Q.TY |  |
|-------|-----|--------------|-------------------------------------|----------|------|---|
| | 1 | 630.4.003.1A | Clutch drive pump | | 1 | |
| | 2 | 626.4.003.1A | Spare inspection window | | 1 | |
| | 3 | 0000.46664 | Spare lever pin | | 1 | |
| | 4 | 626.1.002.1A | Lever with dowel | | 1 | |
| | 5 | 0000.46665 | Spare cap | | 1 | |
| | 6 | 632.1.009.2L | Clutch control pipe (METAL PLAITED) | | 1 | |
| | 7 | 8000.47420 | Spare bracket | | 1 | |
| | 8 | 420.2.001.0A | Gasket th.1 | | 4 | |
| | 9 | 779.1.058.2A | Special screw | | 1 | |
| | 10 | 779.1.082.2A | Filler | | 1 | |
| | 11 | 0000.33552 | Bleed | | 1 | |
| | 12 | 612.4.005.1A | Dust seal | | 1 | |

| NOTES | NO. | CODE NO. | DESCRIPTION | VALIDITY | Q.TY |  |
|-------|-----|----------|-------------|----------|------|---|
|-------|-----|----------|-------------|----------|------|---|

DRAWING

028

FRONT BRAKE

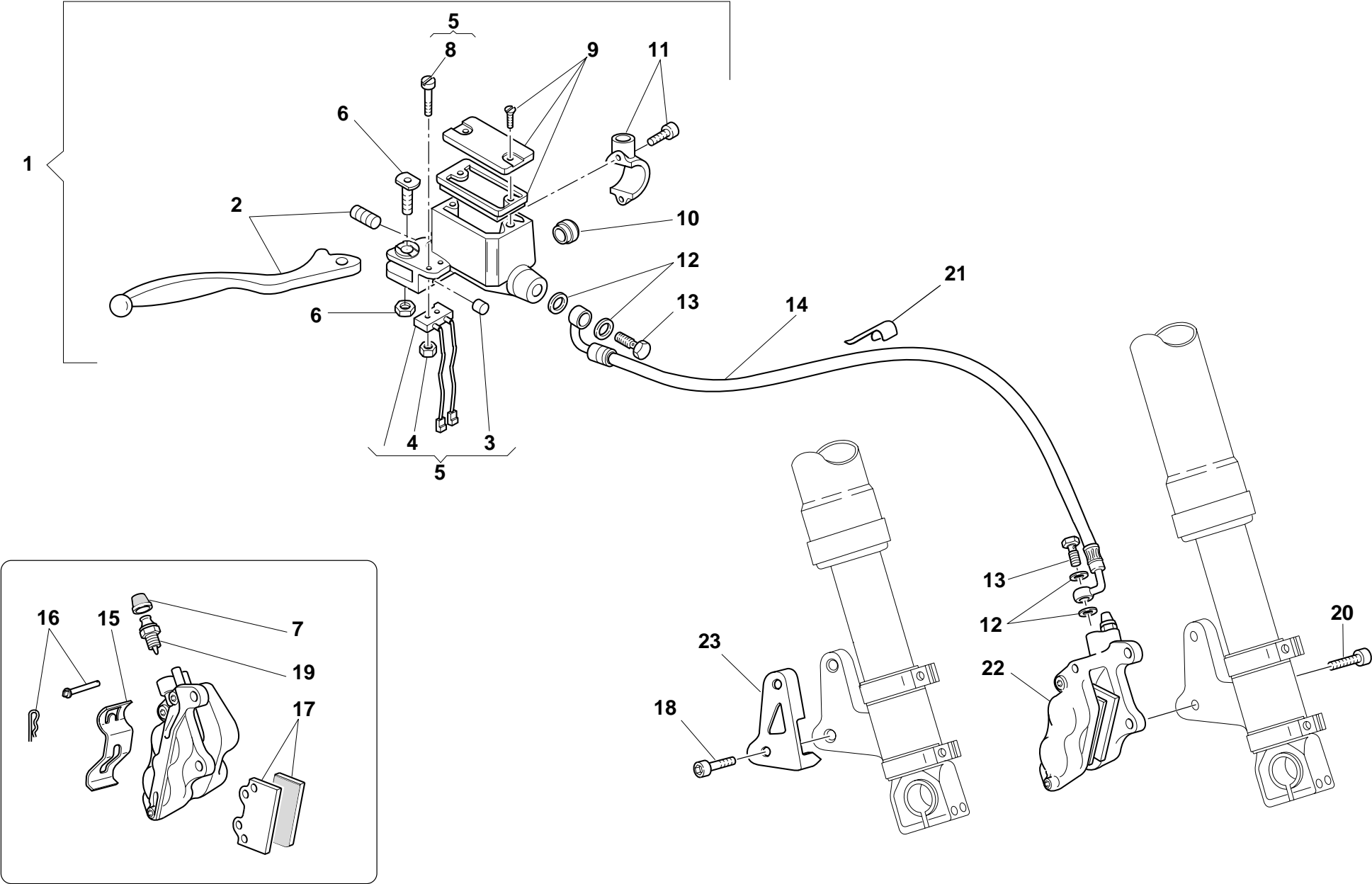

DRAWING

028

FRONT BRAKE

| NOTES | NO. | CODE NO. | DESCRIPTION | VALIDITY | Q.TY |  |
|-------|-----|--------------|-----------------------------------|----------|------|---|
| | 1 | 624.4.024.1A | Front brake pump | | 1 | |
| | 2 | 626.1.002.1A | Lever with dowel | | 1 | |
| | 3 | 195.4.002.1A | Rubber pad | | 1 | |
| | 4 | 72465.0214 | Nut | | 2 | |
| | 5 | 539.4.004.1A | Microswitch | | 1 | |
| | 6 | 0000.46664 | Spare lever pin | | 1 | |
| | 7 | 612.4.005.1A | Dust seal | | 1 | |
| | 8 | 776.5.307.2A | Screw | | 2 | |
| | 9 | 0000.46665 | Spare cap | | 1 | |
| | 10 | 626.4.003.1A | Spare inspection window | | 1 | |
| | 11 | 8000.47420 | Spare bracket | | 1 | |
| | 12 | 420.2.001.0A | Gasket th.1 | | 4 | |
| | 13 | 779.1.058.2A | Special screw | | 3 | |
| | 14 | 618.4.042.1A | Caliper pump pipe (METAL PLAITED) | | 1 | |
| | 15 | 612.4.017.1A | Spring | | 1 | |
| | 16 | 612.4.014.1A | Spare pins and spring | | 2 | |
| | 17 | 613.4.020.1A | Pads pair | | 1 | |
| | 18 | 771.5.064.2B | Screw | | 2 | |
| | 19 | 631.4.004.1A | Spare bleed union | | 1 | |
| | 20 | 771.5.431.2B | Screw | | 2 | |
| | 21 | 829.1.141.1B | Fairlead | | 2 | |
| | 22 | 610.4.011.2B | L.H. brake caliper | | 1 | |
| | 23 | 247.1.126.1A | Cover | | 1 | |

| NOTES | NO. | CODE NO. | DESCRIPTION | VALIDITY | Q.TY |  |
|-------|-----|----------|-------------|----------|------|---|
|-------|-----|----------|-------------|----------|------|---|

DRAWING

029

REAR BRAKE

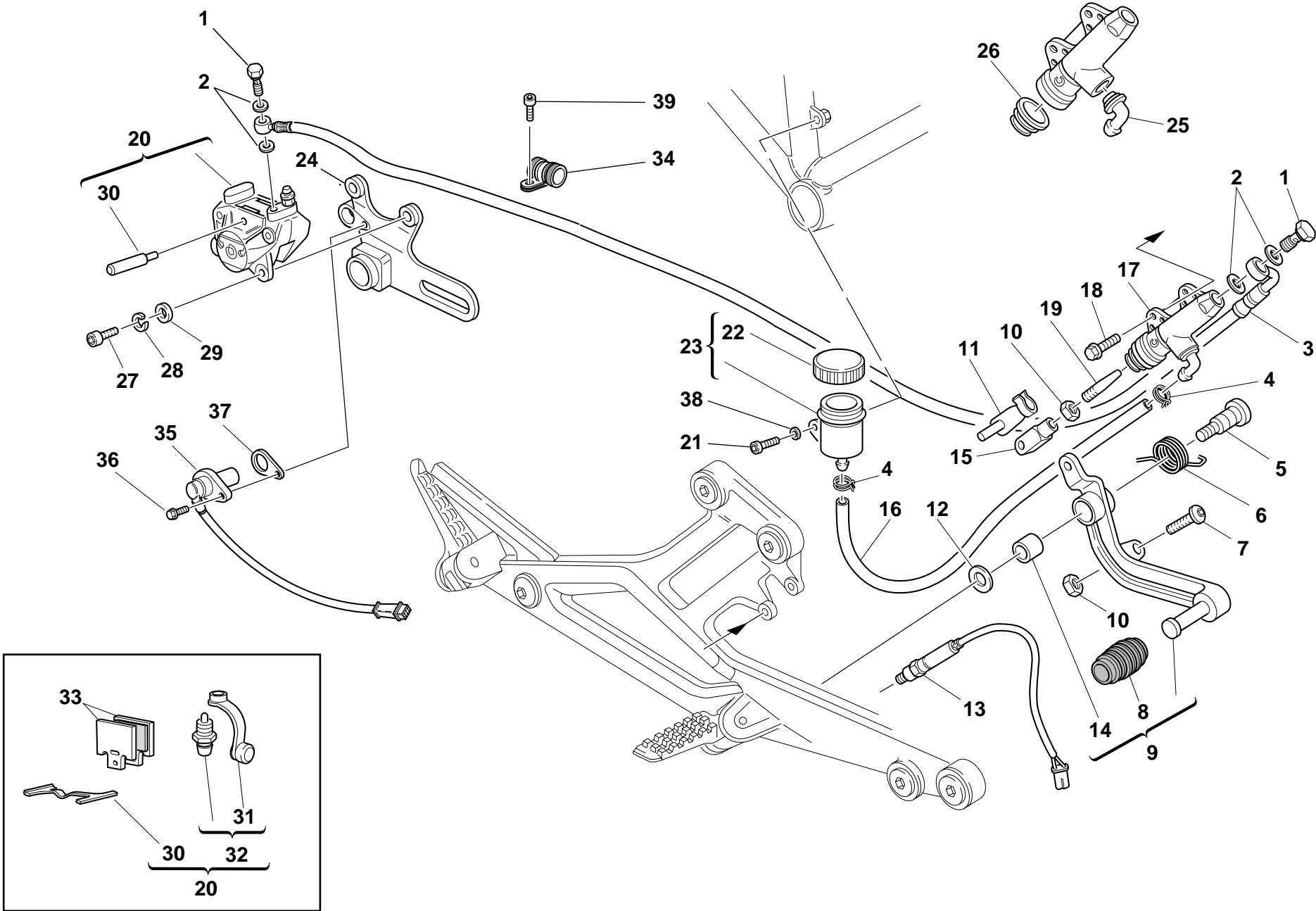

DRAWING

029

REAR BRAKE

| NOTES | NO. | CODE NO. | DESCRIPTION | VALIDITY | Q.TY |  |
|-------|-----|---------------|----------------------|----------|------|---|
| | 1 | 779.1.058.1A | Special screw | | 2 | |
| | 2 | 420.2.001.0A | Gasket th.1 | | 4 | |
| | 3 | 619.4.018.1A | Rear brake line | | 1 | |
| | 4 | 741.4.043.1A | Clamp | | 2 | |
| | 5 | 80A0.53548 | Pin | | 1 | |
| | 6 | 799.1.044.1A | Spring | | 1 | |
| | 7 | 779.1.054.1AA | Special screw | | 1 | |
| | 8 | 765.1.001.1A | Rubber pad | | 1 | |
| | 9 | 457.2.007.1A | Brake control lever | | 1 | |
| | 10 | 417.9.030.6A | Nut | | 2 | |
| | 11 | 850.1.005.1A | Spring | | 1 | |
| | 12 | 0000.59485 | Washer | | 1 | |
| | 13 | 539.4.003.1B | Switch | | 1 | |
| | 14 | 8000.59056 | Bush | | 1 | |
| | 15 | 184.1.001.1A | Fork | | 1 | |
| | 16 | 877.1.071.1A | Tube | | 1 | |
| | 17 | 625.4.005.1AB | Rear brake pump | | 1 | |
| | 18 | 772.5.023.1A | Screw | | 2 | |
| | 19 | 8000.62586 | Adjuster rod | | 1 | |
| | 20 | 611.4.002.4A | Rear brake caliper | | 1 | |
| | 21 | 707006N02 | Screw | | 1 | |
| | 22 | 893.4.005.1A | Cap | | 1 | |
| | 23 | 585.4.001.1A | Complete oil tank | | 1 | |
| | 24 | 825.1.030.1A | Caliper holder plate | | 1 | |
| | 25 | 631.4.008.1A | Spare union | | 1 | |
| | 26 | 626.4.013.1A | Dust cover | | 1 | |
| | 27 | 771.5.124.2B | Screw | | 2 | |

CATALOGUE No: 915.1.148.1A
ISSUED: 10 - 01

| NOTES | NO. | CODE NO. | DESCRIPTION | VALIDITY | Q.TY |  |
|-------|-----|--------------|-----------------------|----------|------|---|
| | 28 | 734008N01 | Spring washer | | 2 | |
| | 29 | 0670.80.010 | Washer | | 2 | |
| | 30 | 0000.48744 | Spare pins and spring | | 1 | |
| | 31 | 612.4.008.1A | Dust seal | | 1 | |
| | 32 | 0000.39727 | Spare bleed union | | 1 | |
| | 33 | 613.4.031.1A | Pads pair | | 1 | |
| | 34 | 741.4.062.1A | Clip | | 1 | |
| | 35 | 552.4.037.1A | Sensor | | 1 | |
| | 36 | 771.5.066.2B | Screw | | 1 | |
| | 37 | 713.1.192.1A | Spacer | | 1 | |
| | 38 | 734406N01 | Washer | | 1 | |
| | 39 | 8A00.67997 | Screw | | 1 | |

CATALOGUE No: 915.1.148.1A
ISSUED: 10 - 01

DRAWING

030

FRAME

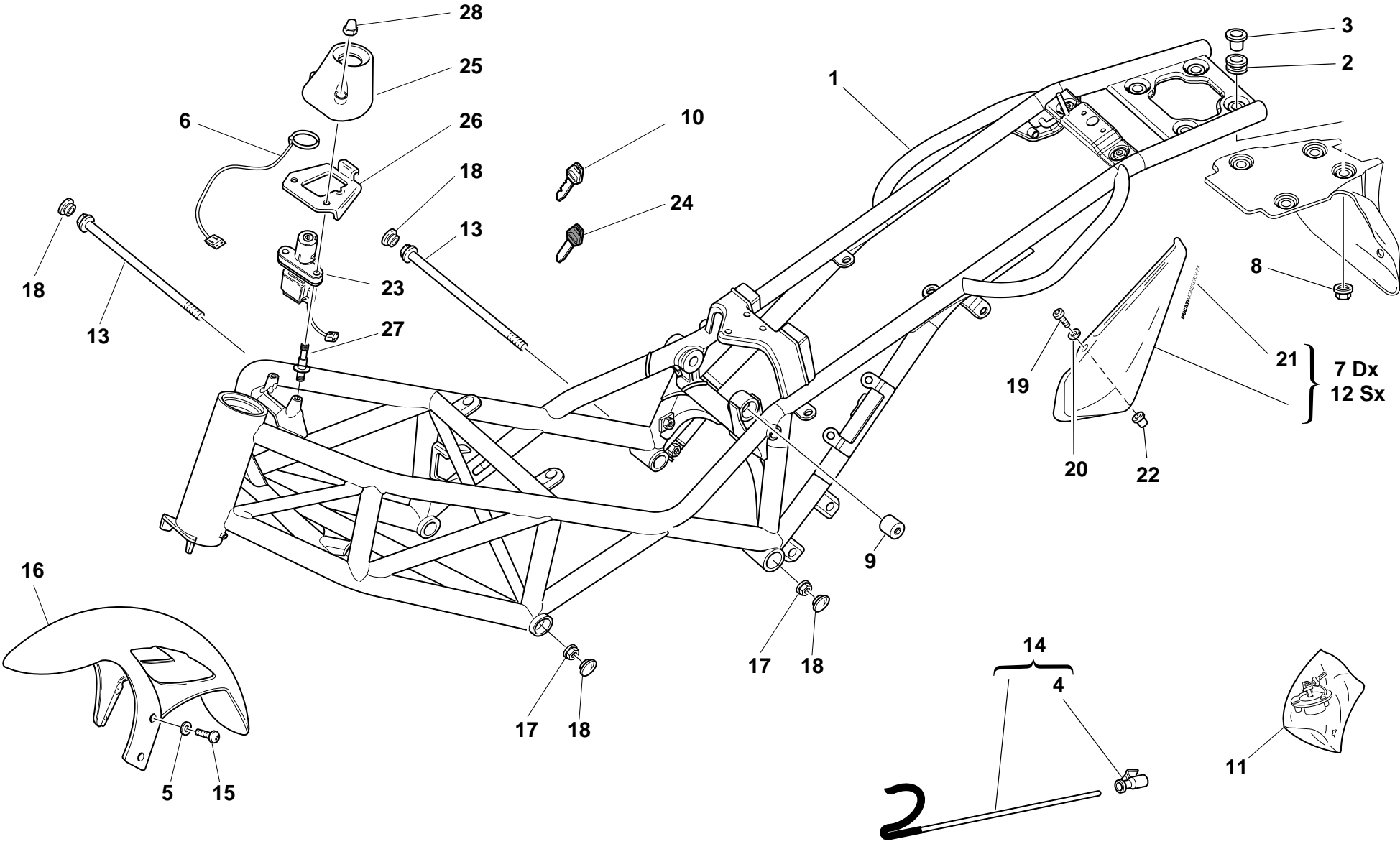

DRAWING 030 FRAME

| NOTES | NO. | CODE NO. | DESCRIPTION | VALIDITY | Q.TY |  |
|-------|-----|---------------|-------------------------------|----------|------|---|
| | 1 | 470.1.056.1AA | Frame | | 1 | |
| | 1 | 470.1.056.1AB | Frame (BLACK) | | 1 | |
| | 1 | 470.1.056.1AC | Frame (BRONZE) | | 1 | |
| | 1 | 470.1.056.1AD | Frame (SILVER) | | 1 | |
| | 2 | 764.1.029.1A | Rubber pad | | 4 | |
| | 3 | 0000.44099 | Spacer | | 4 | |
| | 4 | 764.1.015.1B | Rubber pad | | 1 | |
| | 5 | 856.1.042.1A | Nylon washer | | 4 | |
| | 6 | 518.4.004.1B | Antenna | | 1 | |
| | 7 | 482.1.061.1BA | R.H. body panel | | 1 | |
| | 8 | 729906FN1 | Nut | | 4 | |
| | 9 | 750.1.060.1A | Nut | | 1 | |
| | 10 | 598.4.018.1A | Wrench without Transponder | | 1 | |
| | 11 | 598.2.030.1A | Locks kit | | 1 | |
| | 12 | 482.1.055.1AA | L.H. body panel | | 1 | |
| | 13 | 779.1.213.1A | Screw | | 2 | |
| | 14 | 117.2.049.1A | Rod | | 1 | |
| | 15 | 772.5.023.1A | Screw | | 4 | |
| | 16 | 564.1.029.1BF | Front mudguard (BLACK) | | 1 | |
| | 17 | 748.4.002.1A | Nut | | 2 | |
| | 18 | 872.1.026.1A | Cap | | 4 | |
| | 19 | 775.1.002.1A | Screw | | 4 | |
| | 20 | 0000.63161 | Washer | | 4 | |
| | 21 | 436.1.097.1DA | Sticker (DUCATI MONSTER DARK) | | 2 | |
| | 22 | 0000.63150 | Insert | | 4 | |
| | 23 | 652.4.006.1A | Key-operated switch | | 1 | |
| | 24 | 598.4.016.1A | Wrench with Transponder | | 1 | |

CATALOGUE No: 915.1.148.1A
ISSUED: 10 - 01

| NOTES | NO. | CODE NO. | DESCRIPTION | VALIDITY | Q.TY |  |
|-------|-----|--------------|---------------|----------|------|---|
| | 25 | 246.1.060.2A | Cover | | 1 | |
| | 26 | 827.1.211.1A | Plate | | 1 | |
| | 27 | 779.1.221.1A | Special screw | | 2 | |
| | 28 | 749.4.002.1A | Nut | | 2 | |

CATALOGUE No: 915.1.148.1A
ISSUED: 10 - 01

DRAWING

031

GEARCHANGE LEVER - FOOT REST

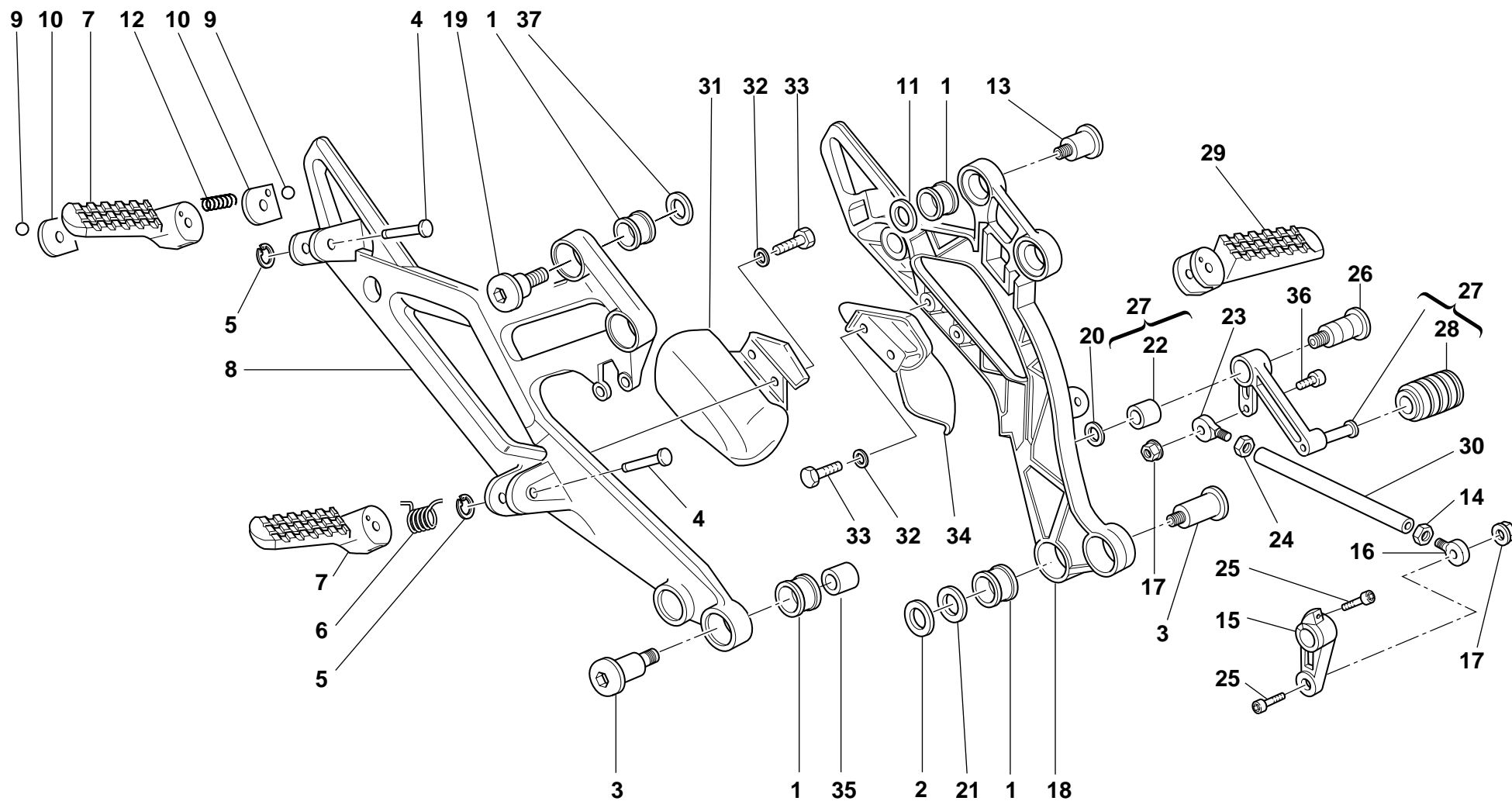

DRAWING

031

GEARCHANGE LEVER - FOOT REST

| NOTES | NO. | CODE NO. | DESCRIPTION | VALIDITY | Q.TY |  |
|-------|-----|---------------|----------------------------|----------|------|---|
| | 1 | 8000.60683 | Vibration damper | | 8 | |
| | 2 | 852.1.065.1A | Washer | | 2 | |
| | 3 | 779.1.206.1A | Screw | | 4 | |
| | 4 | 821.1.090.1A | Pin | | 4 | |
| | 5 | 0170.91.730 | Ring | | 4 | |
| | 6 | 8000.60700 | Spring | | 2 | |
| | 7 | 8000.62562 | R.H. foot-rest | | 2 | |
| | 8 | 824.1.024.1AB | R.H. foot peg holder plate | | 1 | |
| | 9 | 847.4.002.1A | Ball | | 2 | |
| | 10 | 827.1.161.1A | Plate | | 2 | |
| | 11 | 852.1.099.1A | Washer | | 2 | |
| | 12 | 8000.62655 | Spring | | 2 | |
| | 13 | 779.1.204.1A | Screw | | 2 | |
| | 14 | 417.9.030.6A | Nut | | 1 | |
| | 15 | 0370.69.020 | Gearchange control lever | | 1 | |
| | 16 | 76401.0002 | Ball joint | | 1 | |
| | 17 | 763106N01 | El-stop nut | | 2 | |
| | 18 | 824.1.023.1AB | L.H. foot peg holder plate | | 1 | |
| | 19 | 779.1.212.1A | Screw | | 2 | |
| | 20 | 0000.59485 | Washer | | 1 | |
| | 21 | 716.1.056.1A | Spacer | | 1 | |
| | 22 | 8000.59056 | Bush | | 1 | |
| | 23 | 76401.0003 | Ball joint | | 1 | |
| | 24 | 747.5.001.1A | L.H. nut | | 1 | |
| | 25 | 779.5.011.1A | Screw | | 1 | |
| | 26 | 80A0.53548 | Pin | | 1 | |
| | 27 | 456.2.009.1A | Gearchange lever | | 1 | |

CATALOGUE No:
ISSUED:

915.1.148.1A
10 - 01

| NOTES | NO. | CODE NO. | DESCRIPTION | VALIDITY | Q.TY |  |
|-------|-----|--------------|--------------------------|----------|------|---|
| | 28 | 765.1.001.1A | Rubber pad | | 1 | |
| | 29 | 8000.62563 | L.H. foot-rest | | 2 | |
| | 30 | 117.1.028.1A | Gearbox transmission rod | | 1 | |
| | 31 | 460.1.038.2B | R.H. protection | | 1 | |
| | 32 | 0670.72.010 | Washer | | 4 | |
| | 33 | 60N101077 | Screw | | 4 | |
| | 34 | 460.1.039.2B | L.H. protection | | 1 | |
| | 35 | 852.1.117.1A | Washer | | 2 | |
| | 36 | 779.5.001.1A | Screw | | 1 | |
| | 37 | 852.1.116.1A | Washer | | 2 | |

CATALOGUE No:
ISSUED:

915.1.148.1A
10 - 01

DRAWING

032

SWINGARM AND CHAIN

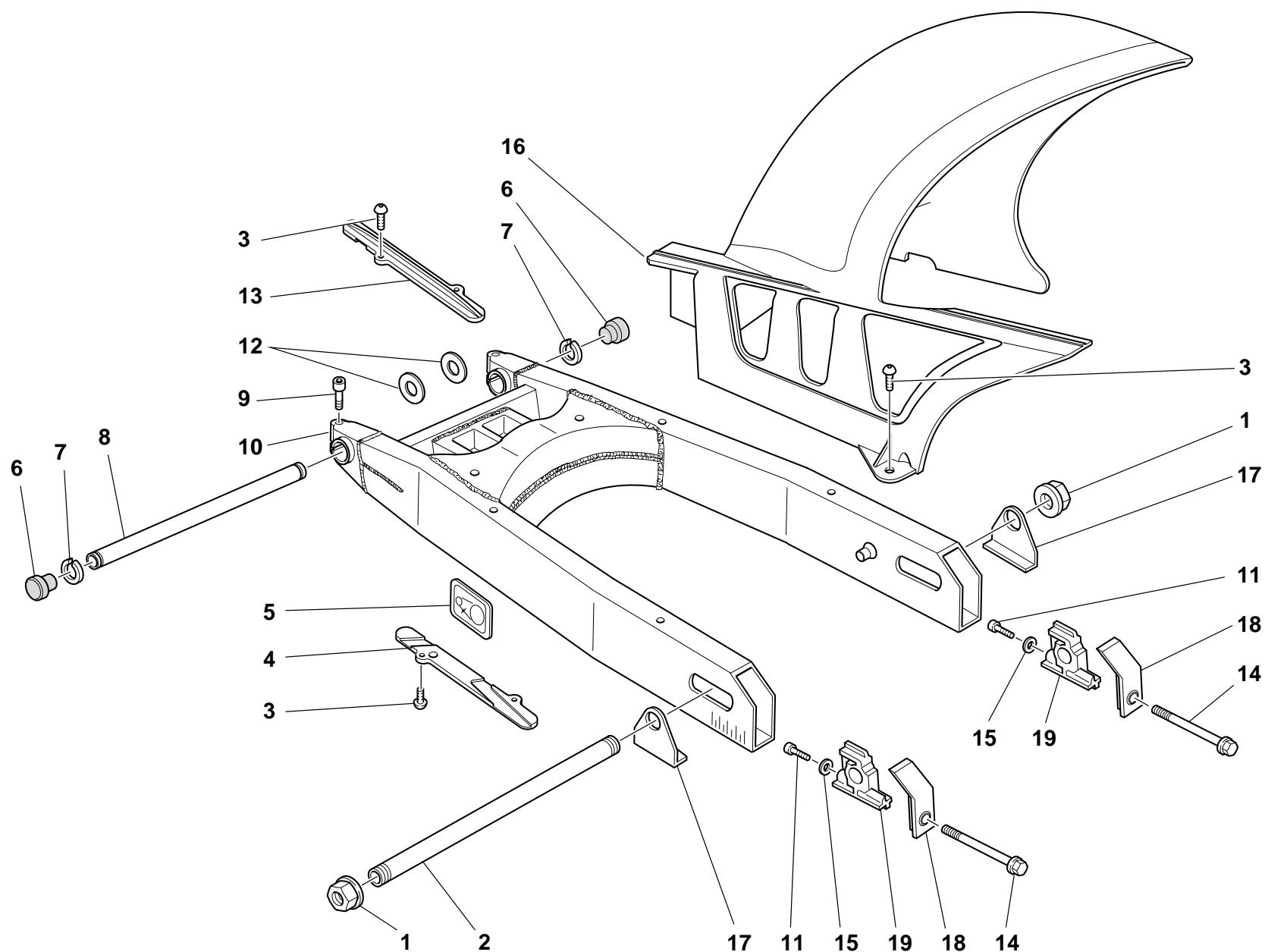

DRAWING

032

SWINGARM AND CHAIN

| NOTES | NO. | CODE NO. | DESCRIPTION | VALIDITY | Q.TY |  |
|-------|-----|--------------|---------------------------|----------|------|---|
| | 1 | 748.1.023.1A | Nut | | 2 | |
| | 2 | 819.1.030.1A | Rear wheel spindle | | 1 | |
| | 3 | 779.1.119.2A | Screw | | 8 | |
| | 4 | 447.1.038.1A | Lower chain sliding shoe | | 1 | |
| | 5 | 433.1.265.1A | Plate | | 1 | |
| | 6 | 872.1.019.1A | Cap | | 2 | |
| | 7 | 884.4.007.1A | Snap ring | | 2 | |
| | 8 | 369.1.004.1A | Swingarm pivot | | 1 | |
| | 9 | 60N102584 | Screw | | 2 | |
| | 10 | 370.1.021.1C | Swingarm | | 1 | |
| | 11 | 771.5.004.2B | Screw | | 2 | |
| | 12 | 852.1.001.1A | Shim th. 1.8 | | 2 | |
| | 12 | 852.1.002.1A | Shim th. 0.2 | | 3 | |
| | 12 | 852.1.003.1A | Shim th. 0.1 | | 1 | |
| | 13 | 447.1.037.1A | Upper chain sliding shoer | | 1 | |
| | 14 | 779.1.037.1A | Screw | | 2 | |
| | 15 | 852.1.079.1A | Washer | | 2 | |
| | 16 | 565.1.030.1A | Rear mudguard | | 1 | |
| | 17 | 373.1.029.1B | Plate | | 2 | |
| | 18 | 373.1.023.1B | Cover | | 2 | |
| | 19 | 373.1.028.1B | Sliding shoe | | 2 | |

| NOTES | NO. | CODE NO. | DESCRIPTION | VALIDITY | Q.TY |  |
|-------|-----|----------|-------------|----------|------|---|
|-------|-----|----------|-------------|----------|------|---|

DRAWING

033

REAR SUSPENSION

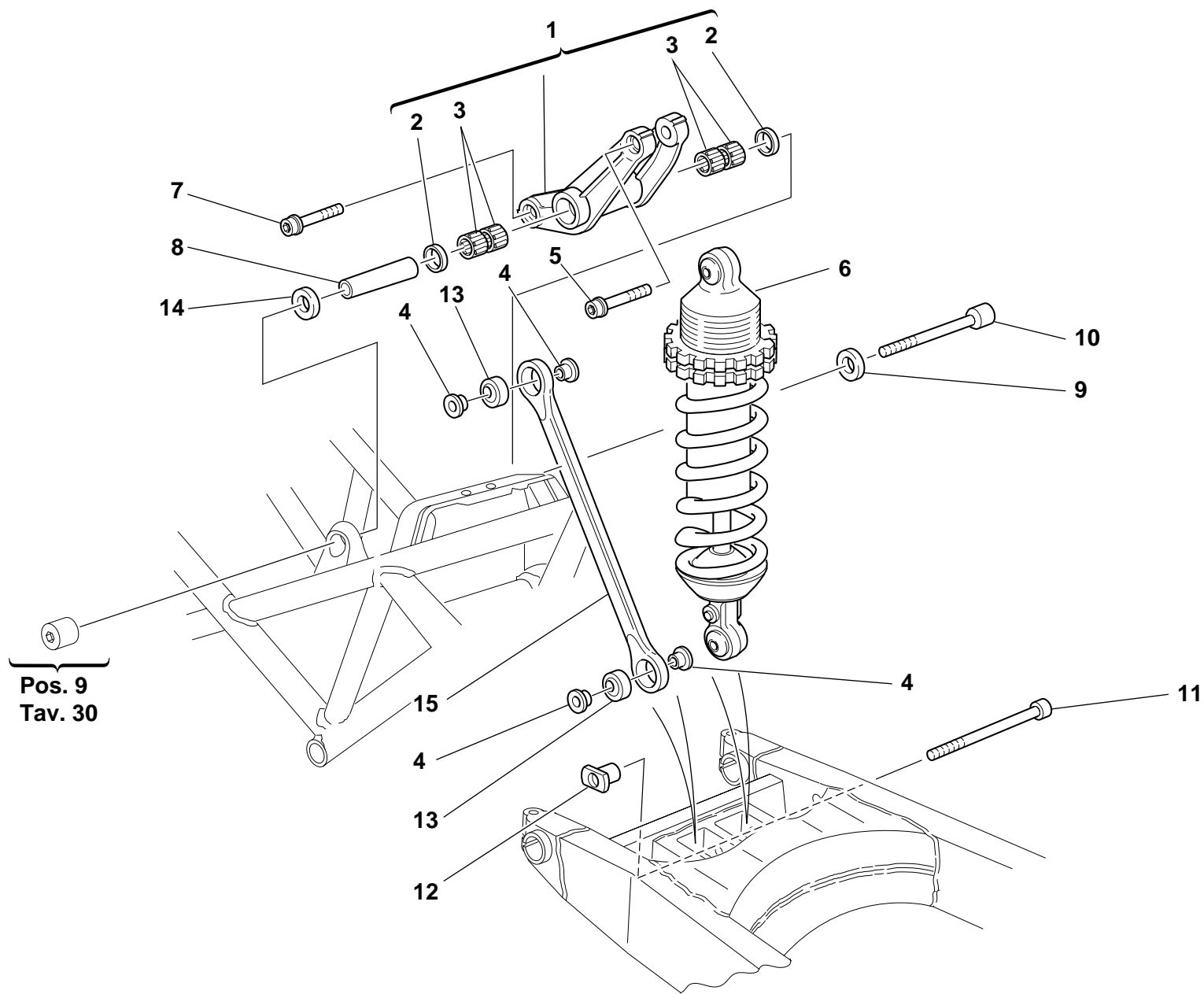

DRAWING

033

REAR SUSPENSION

| NOTES | NO. | CODE NO. | DESCRIPTION | VALIDITY | Q.TY |  |
|-------|-----|--------------|-----------------|----------|------|---|
| | 1 | 372.2.008.3A | Rocker assembly | | 1 | |
| | 2 | 93781.1824 | Seal ring | | 2 | |
| | 3 | 701.4.006.1A | Needle bearing | | 4 | |
| | 4 | 710.1.025.1A | Bush | | 4 | |
| | 5 | 771.5.938.2B | Screw | | 1 | |
| | 6 | 365.2.045.1A | Shock absorber | | 1 | |
| | 7 | 771.5.937.2B | Screw | | 1 | |
| | 8 | 715.1.004.1A | Spacer | | 1 | |
| | 9 | 710.1.085.1A | Spacer | | 1 | |
| | 10 | 771.1.015.1A | Screw | | 1 | |
| | 11 | 771.1.008.1A | Screw | | 1 | |
| | 12 | 710.1.046.1A | Bush | | 1 | |
| | 13 | 848.4.011.1A | Ball joint | | 2 | |
| | 14 | 710.1.088.1A | Spacer | | 1 | |
| | 15 | 875.1.063.1A | Tie rod | | 1 | |

| NOTES | NO. | CODE NO. | DESCRIPTION | VALIDITY | Q.TY |  |
|-------|-----|----------|-------------|----------|------|---|
|-------|-----|----------|-------------|----------|------|---|

DRAWING

034

AIR INDUCTIO AND OIL VENT

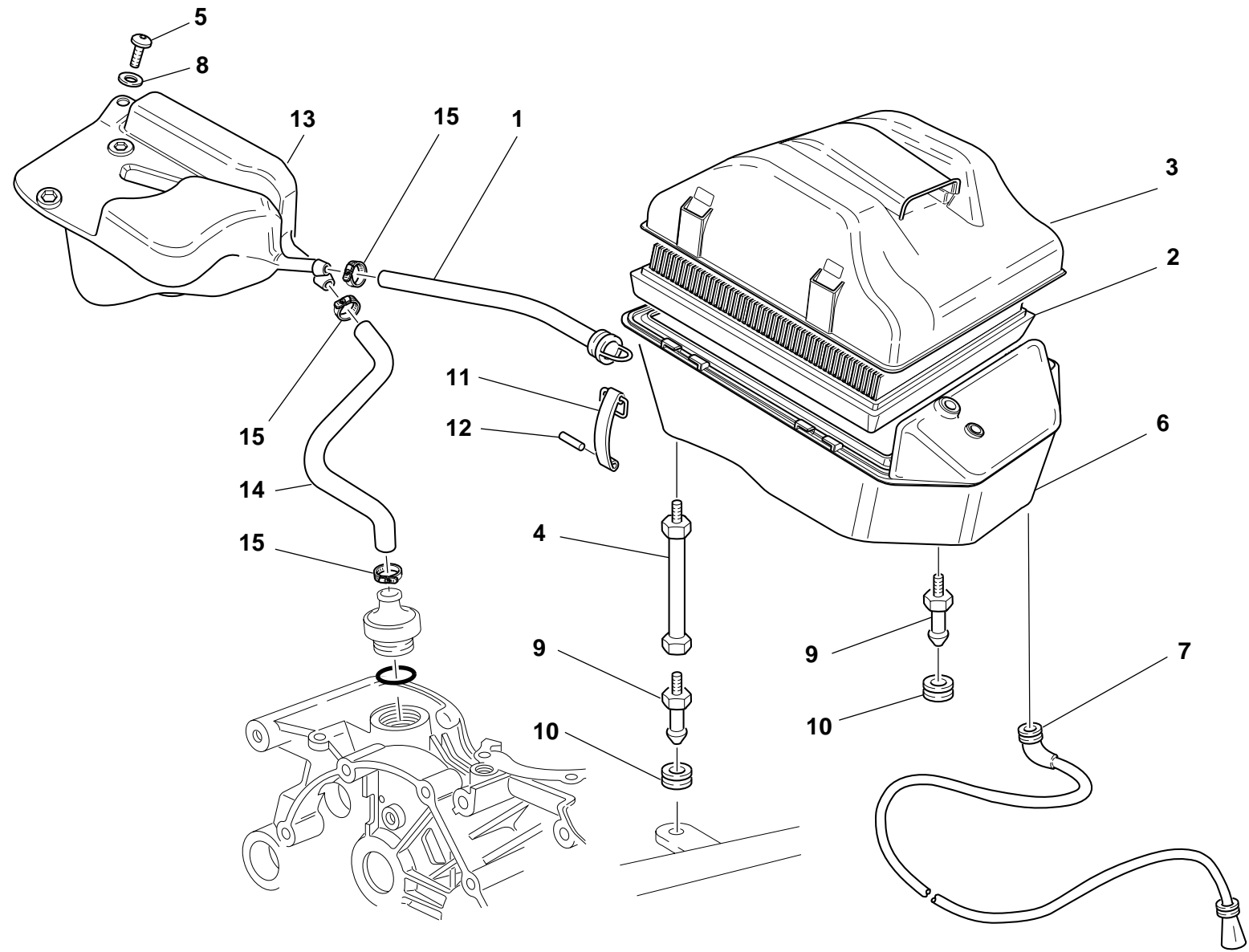

DRAWING

034

AIR INDUCTIO AND OIL VENT

| NOTES | NO. | CODE NO. | DESCRIPTION | VALIDITY | Q.TY |  |
|-------|-----|--------------|------------------------------|----------|------|---|
| | 1 | 876.1.082.1A | Filter/fuel tank outlet pipe | | 1 | |
| | 2 | 426.1.010.1A | Filter element | | 1 | |
| | 3 | 246.2.011.1B | Filter case cover | | 1 | |
| | 4 | 684.1.026.1A | Stud bolt | | 2 | |
| | 5 | 60N102510 | Screw | | 1 | |
| | 6 | 442.2.068.1A | Air filter box | | 1 | |
| | 7 | 877.2.002.1A | Tube | | 1 | |
| | 8 | 0670.72.010 | Washer | | 1 | |
| | 9 | 821.1.075.1A | Pin | | 3 | |
| | 10 | 8000.18048 | Rubber pad | | 3 | |
| | 11 | 760.1.003.1A | Hook | | 4 | |
| | 12 | 74223.1045 | Spring pin | | 4 | |
| | 13 | 585.1.031.1A | Oil breather tank | | 1 | |
| | 14 | 876.1.066.1A | Breather pipe | | 1 | |
| | 15 | 741.4.002.1A | Clamp | | 3 | |

| NOTES | NO. | CODE NO. | DESCRIPTION | VALIDITY | Q.TY |  |
|-------|-----|----------|-------------|----------|------|---|
|-------|-----|----------|-------------|----------|------|---|

DRAWING

035

FUEL TANK

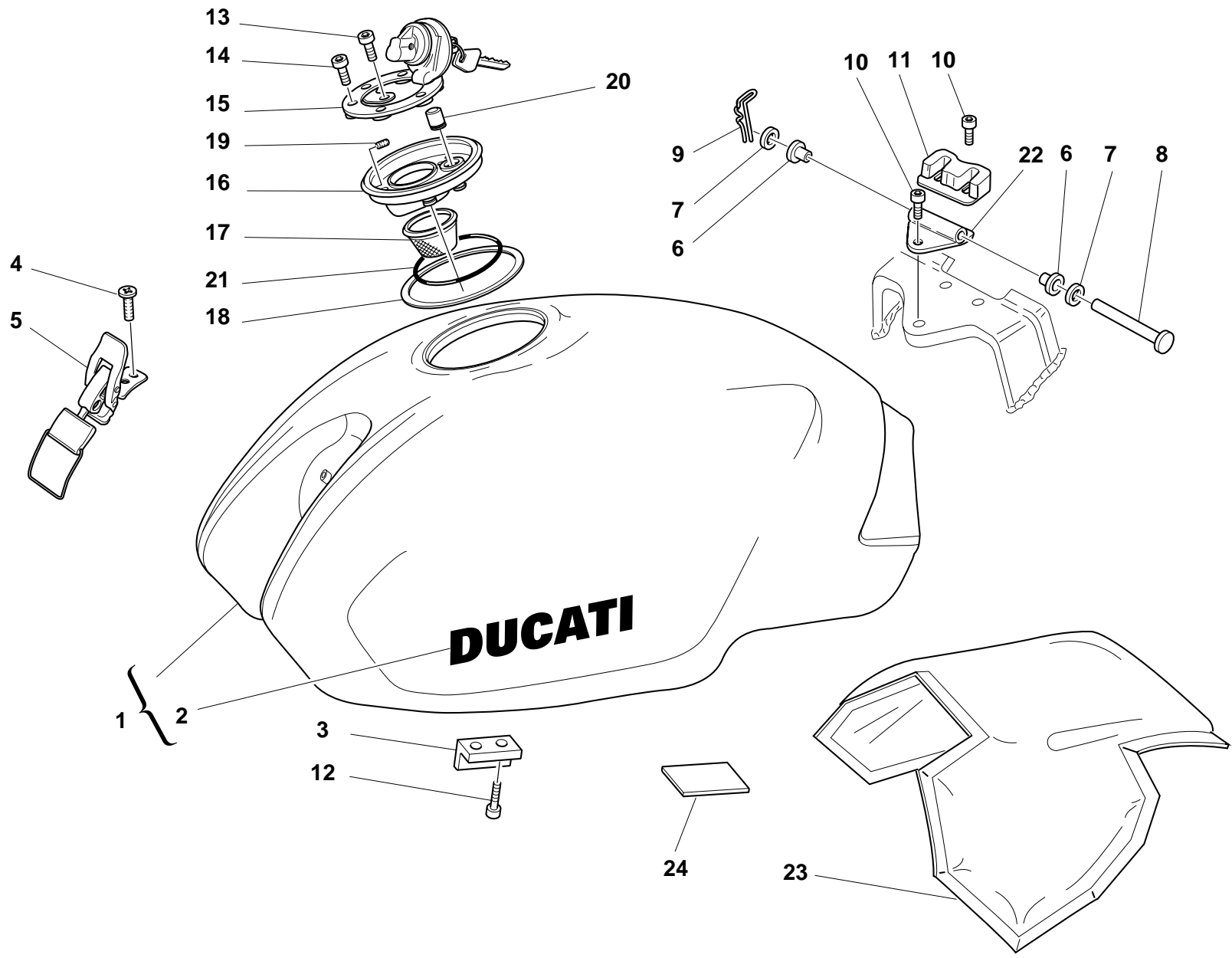

DRAWING

035

FUEL TANK

| NOTES | NO. | CODE NO. | DESCRIPTION | VALIDITY | Q.TY |  |
|-------|-----|---------------|-------------------------------|----------|------|---|
| | 1 | 586.1.037.1AF | Fuel tank (BLACK) | | 1 | |
| | 2 | 435.1.032.1AA | Sticker "DUCATI" (BLACK DARK) | | 2 | |
| | 3 | 866.1.040.1A | Pad | | 2 | |
| | 4 | 777.5.019.7E | Screw | | 2 | |
| | 5 | 760.4.006.1B | Hook | | 1 | |
| | 6 | 712.1.013.3A | Bush | | 2 | |
| | 7 | 80C0.05893 | Shim | | 2 | |
| | 8 | 821.1.028.2B | Pin | | 1 | |
| | 9 | 8000.62705 | Split pin | | 1 | |
| | 10 | 60N102504 | Screw | | 3 | |
| | 11 | 866.1.037.1A | Pad | | 1 | |
| | 12 | 779.5.004.1A | Screw | | 4 | |
| | 13 | 771.5.040.2B | Screw | | 1 | |
| | 14 | 771.5.045.7E | Screw | | 3 | |
| | 15 | 895.4.001.2A | Tank cap | | 1 | |
| | 16 | 160.1.013.1B | Flange | | 1 | |
| | 17 | 802.1.005.1A | Hose | | 1 | |
| | 18 | 791.1.015.1A | Gasket | | 1 | |
| | 19 | 779.5.007.1A | Screw | | 8 | |
| | 20 | 791.1.039.1A | Gasket | | 1 | |
| | 21 | 886.4.011.1A | O-Ring | | 1 | |
| | 22 | 80B0.62672 | Bracket | | 1 | |
| | 23 | 486.1.056.1A | Panel (BLACK) | | 1 | |
| | 24 | 433.1.251.1A | Plate sticker | | 1 | |

| NOTES | NO. | CODE NO. | DESCRIPTION | VALIDITY | Q.TY |  |
|-------|-----|----------|-------------|----------|------|---|
|-------|-----|----------|-------------|----------|------|---|

DRAWING

036

FUEL SYSTEM

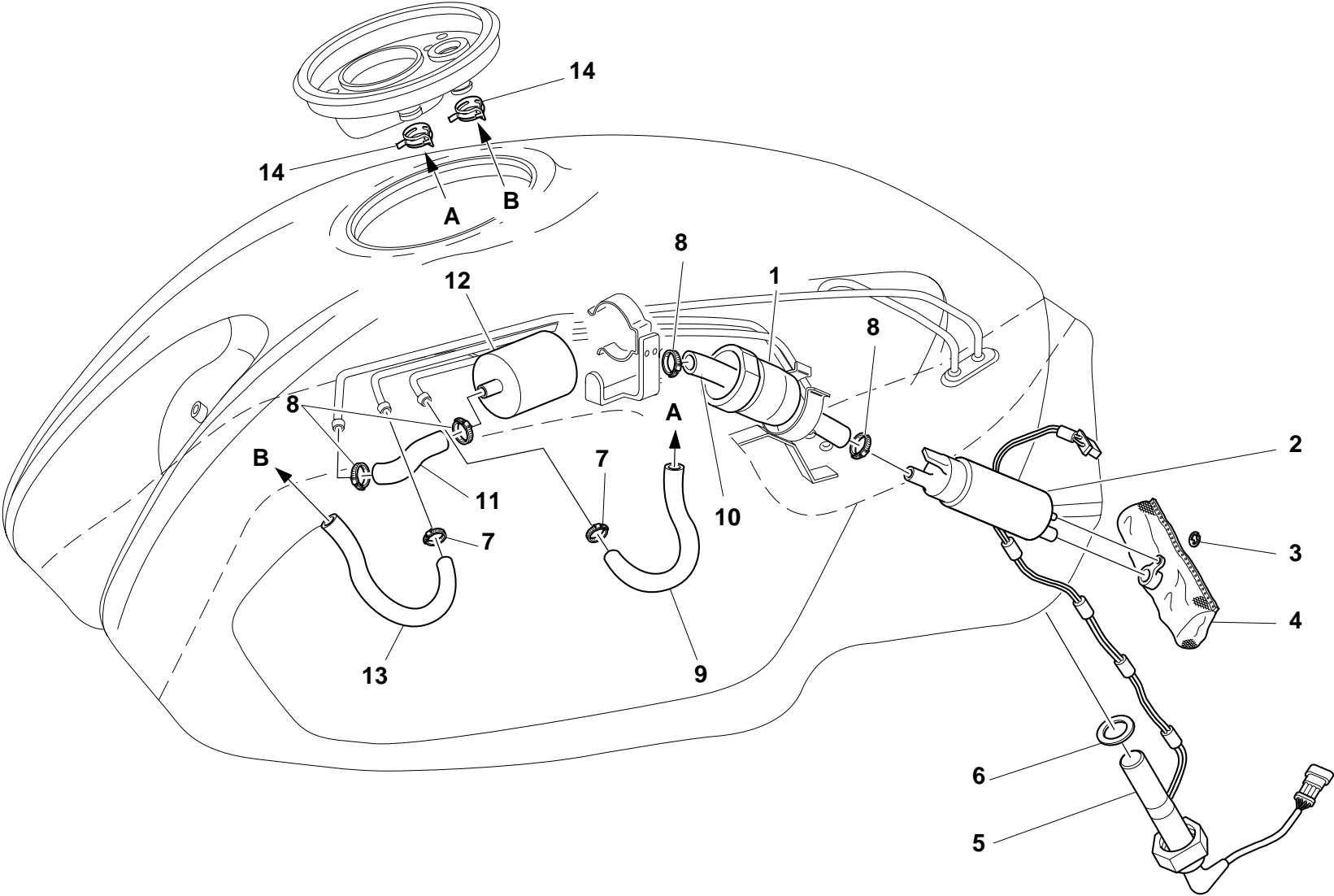

DRAWING

036

FUEL SYSTEM

| NOTES | NO. | CODE NO. | DESCRIPTION | VALIDITY | Q.TY |  |
|-------|-----|--------------|-----------------|----------|------|---|
| | 1 | 829.1.021.2A | Holder | | 1 | |
| | 2 | 430.4.004.1A | Fuel pump | | 1 | |
| | 3 | 884.4.012.1A | Circlip | | 1 | |
| | 4 | 425.4.008.1A | Fuel filter | | 1 | |
| | 5 | 592.1.010.1A | Low fuel sensor | | 1 | |
| | 6 | 789.1.001.1A | Gasket | | 1 | |
| | 7 | 741.4.008.2A | Clamp | | 2 | |
| | 8 | 741.4.004.1A | Clamp | | 4 | |
| | 9 | 590.1.158.1A | Tube | | 1 | |
| | 10 | 590.1.125.1A | Tube | | 1 | |
| | 11 | 590.1.157.1A | Tube | | 1 | |
| | 12 | 425.4.004.1B | Fuel filter | | 1 | |
| | 13 | 590.1.178.1A | Tube | | 1 | |
| | 14 | 741.4.066.1A | Clamp | | 2 | |

| NOTES | NO. | CODE NO. | DESCRIPTION | VALIDITY | Q.TY |  |
|-------|-----|----------|-------------|----------|------|---|
|-------|-----|----------|-------------|----------|------|---|

DRAWING

037

SEAT

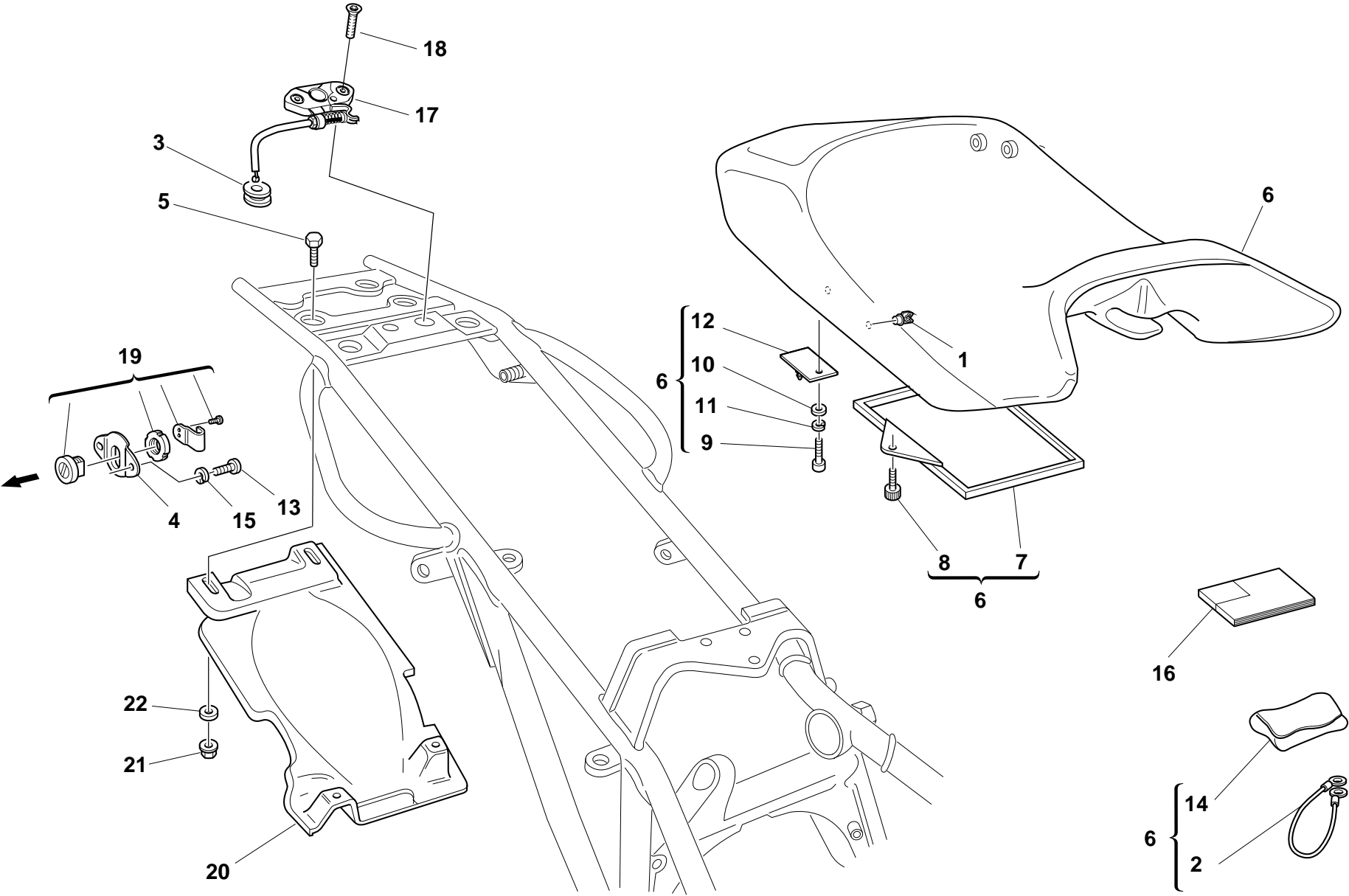

DRAWING

037

SEAT

| NOTES | NO. | CODE NO. | DESCRIPTION | VALIDITY | Q.TY |  |
|-------|-----|--------------|------------------------|----------|------|---|
| | 1 | 696.1.008.1A | Spring | | 2 | |
| | 2 | 732.1.007.1A | Helmet anti-theft wire | | 1 | |
| | 3 | 764.1.029.1A | Rubber pad | | 1 | |
| | 4 | 829.1.236.1A | Plate | | 1 | |
| | 5 | 60N101077 | Screw | | 2 | |
| | 6 | 595.2.020.3C | Seat | | 1 | |
| | 7 | 247.1.086.1A | Cover | | 1 | |
| | 8 | 779.1.104.1A | Special screw | | 2 | |
| | 9 | 779.5.010.1A | Screw | | 2 | |
| | 10 | 734306N01 | Washer | | 2 | |
| | 11 | 734006N01 | Spring washer | | 2 | |
| | 12 | 829.2.237.1A | Pin | | 1 | |
| | 13 | 60N102482 | Screw | | 2 | |
| | 14 | 697.2.006.2B | Tool bag | | 1 | |
| | 15 | 734005N01 | Spring washer | | 2 | |
| | 16 | 913.7.060.1M | Owner's manual | | 1 | |
| | 17 | 732.2.010.2A | Flexible cable | | 1 | |
| | 18 | 777.5.036.2B | Screw | | 2 | |
| | 19 | 598.4.019.1A | Seat lock | | 1 | |
| | 20 | 565.1.017.2A | Mudflap | | 1 | |
| | 21 | 729906FN1 | Nut | | 2 | |
| | 22 | 0670.72.010 | Washer | | 4 | |

| NOTES | NO. | CODE NO. | DESCRIPTION | VALIDITY | Q.TY |  |
|-------|-----|----------|-------------|----------|------|---|
|-------|-----|----------|-------------|----------|------|---|

DRAWING

038

FUEL INFEED

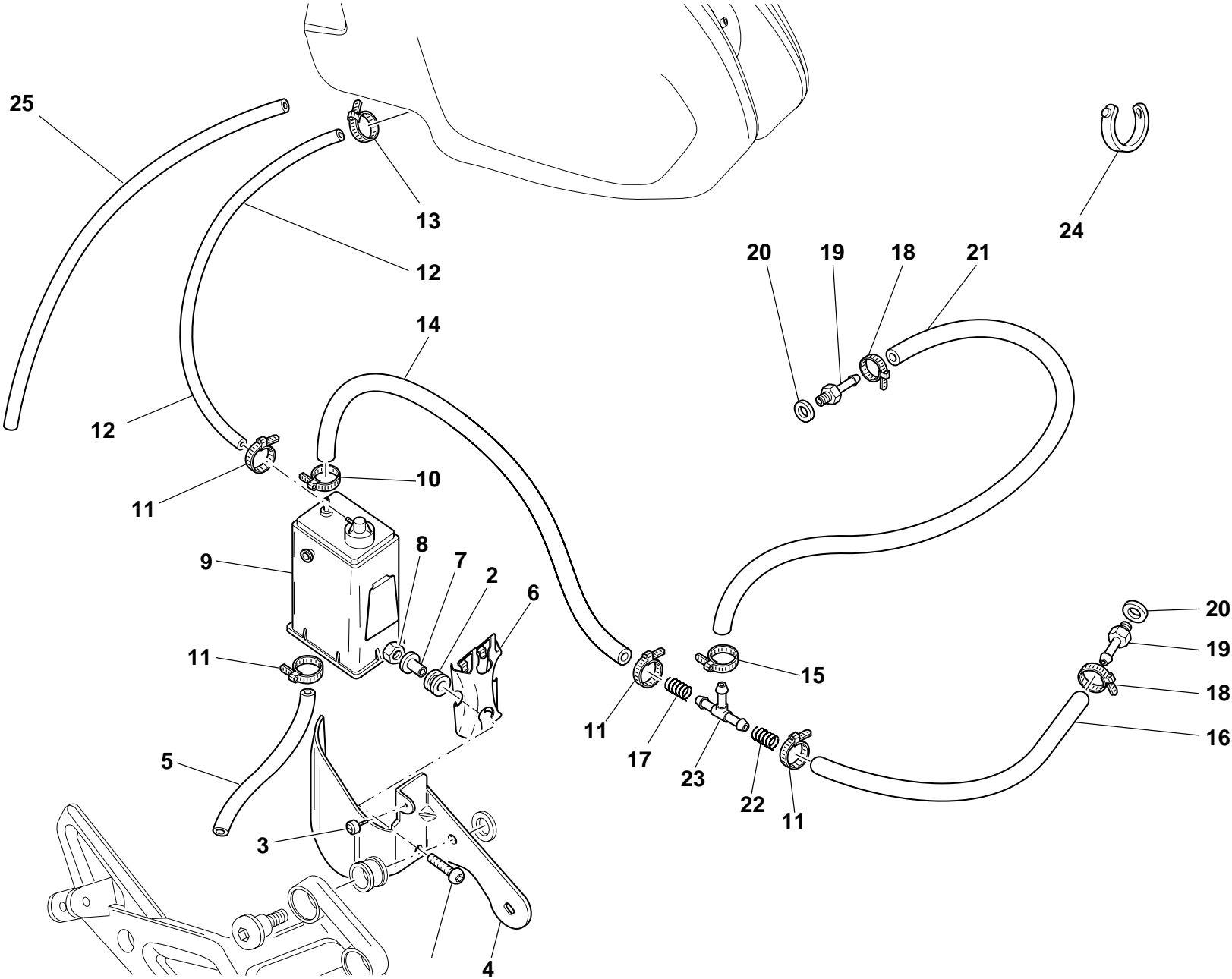

DRAWING

038

FUEL INFEED

| NOTES | NO. | CODE NO. | DESCRIPTION | VALIDITY | Q.TY |  |
|-------|-----|--------------|------------------------------|----------|------|---|
| | 1 | 779.1.008.1A | Screw | | 2 | |
| | 2 | 764.1.029.1A | Rubber pad | | 2 | |
| | 3 | 8000.66308 | Vibration damper pad | | 1 | |
| | 4 | 827.1.186.1A | Bracket | | 1 | |
| | 5 | 590.1.141.1A | Tube | | 1 | |
| | 6 | 827.1.157.1A | Plate | | 1 | |
| | 7 | 716.1.043.1A | Spacer | | 2 | |
| | 8 | 729906FN1 | Nut | | 2 | |
| | 9 | 426.1.007.1B | CANISTER filter | | 1 | |
| | 10 | 741.4.058.1A | Clamp | | 1 | |
| | 11 | 741.4.063.1A | Clamp | | 4 | |
| | 12 | 590.1.170.1A | Filter/fuel tank outlet pipe | | 1 | |
| | 13 | 741.4.057.1A | Clamp | | 1 | |
| | 14 | 590.1.191.1A | Tube | | 1 | |
| | 15 | 741.4.059.1A | Clamp | | 1 | |
| | 16 | 590.1.111.1B | Tube | | 1 | |
| | 17 | 799.1.105.1A | Spring | | 1 | |
| | 18 | 741.4.013.1B | Clamp | | 2 | |
| | 19 | 814.1.091.2A | Union | | 2 | |
| | 20 | 0250.70.223 | Aluminium gasket | | 2 | |
| | 21 | 590.1.139.1A | Tube | | 1 | |
| | 22 | 799.1.118.1B | Spring | | 1 | |
| | 23 | 0361.98.850 | Shunt valve | | 1 | |
| | 24 | 0691.91.030 | Clamp | | 2 | |
| | 25 | 590.1.136.1A | Breather pipe | | 1 | |

| NOTES | NO. | CODE NO. | DESCRIPTION | VALIDITY | Q.TY |  |
|-------|-----|----------|-------------|----------|------|---|
|-------|-----|----------|-------------|----------|------|---|

DRAWING

039

MARKING PLATES

OBJECTS IN MIRROR ARE
CLOSER THAN THEY APPEAR
Cod.43311681A

2

CAUTION
NEVER FILL TANK SO FUEL LEVEL RISES INTO FILLER
NECK. IF TANK IS OVERFILLED, HEAT MAY CAUSE
FUEL TO EXPAND AND FLOW INTO EVAPORATIVE
EMISSION CONTROL SYSTEM RESULTING IN HARD
STARTING AND ENGINE HESITATION.
Cod.43311641A

3

HELMET HOLDER
UNDER THE SEAT

1

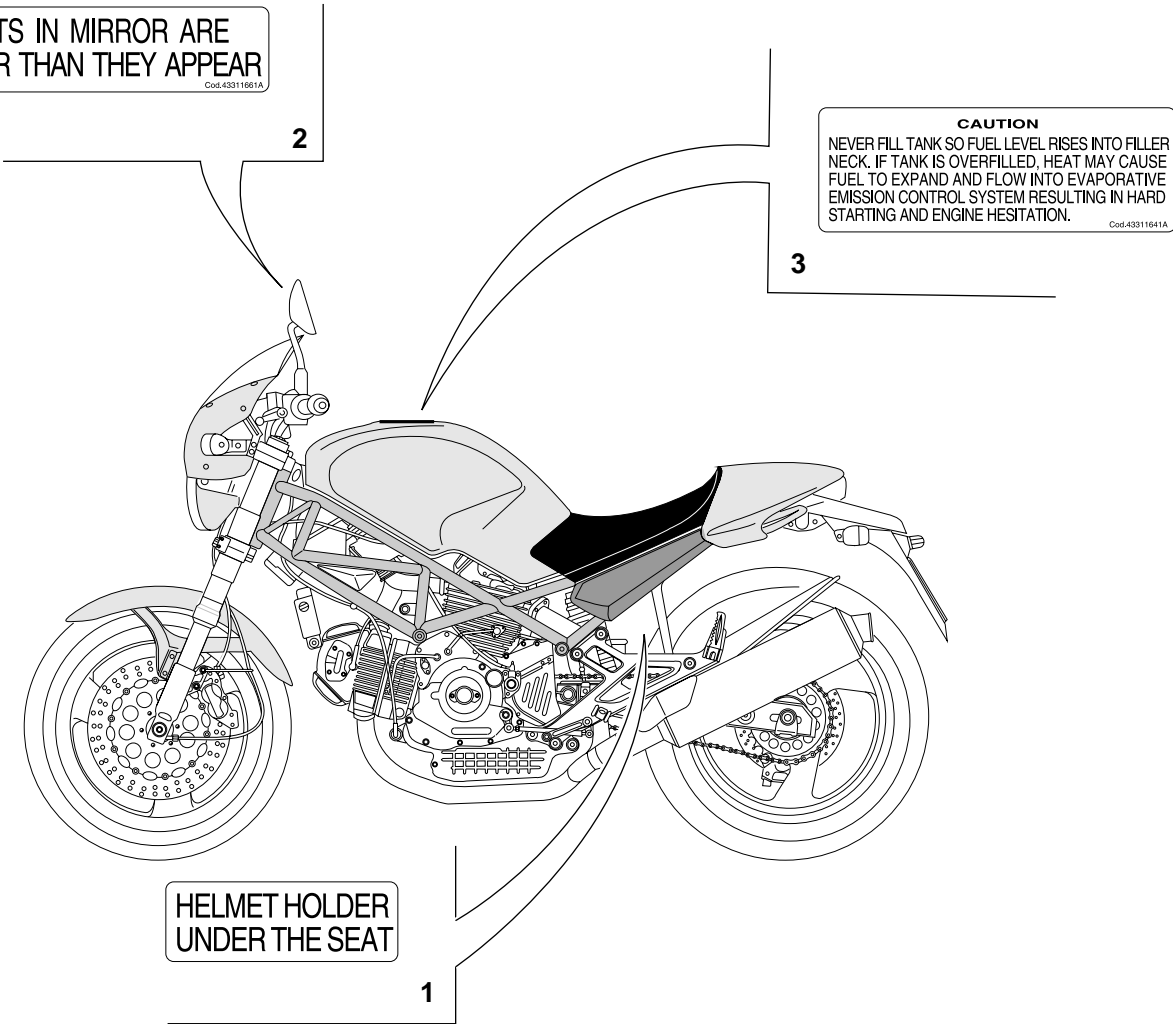

DRAWING

039

MARKING PLATES

| NOTES | NO. | CODE NO. | DESCRIPTION | VALIDITY | Q.TY |  |
|-------|-----|--------------|-------------|----------|------|---|
| | 1 | 433.1.170.1A | Sticker | | 1 | |
| | 2 | 433.1.166.1A | Label | | 2 | |
| | 3 | 433.1.164.1A | Sticker | | 1 | |

| NOTES | NO. | CODE NO. | DESCRIPTION | VALIDITY | Q.TY |  |
|-------|-----|----------|-------------|----------|------|---|
|-------|-----|----------|-------------|----------|------|---|

INDEX

| CODE No. | Drwg. | POS. N. | CODE No. | Drwg. | POS. N. | CODE No. | Drwg. | POS. N. | CODE No. | Drwg. | POS. N. | CODE No. | Drwg. | POS. N. |
|------------|-------|------------|-------------|-------|------------|--------------|-------|------------|-------------|-------|------------|--------------|-------|------------|
| 0000.30326 | 20 | 14 | 0011.52.010 | 10 | 23 | 0400.49.240 | 11 | 18 | 0670.16.023 | 3 | 19 | 0727.92.239 | 14 | 17 |
| 0000.33552 | 27 | 11 | 0124.40.060 | 8 | 7 | 0400.49.240 | 5 | 13 | 0670.16.145 | 3 | 6 | 0727.92.239 | 15 | 14 |
| 0000.36230 | 23 | 15 | 0150.70.120 | 5 | 20 | 051.2.001.1A | 1 | 35 | 0670.16.150 | 3 | 12 | 0755.29.025 | 6 | 14 |
| 0000.36726 | 22 | 2 | 0150.70.120 | 9 | 28 | 0619.47.030 | 6 | 12 | 0670.16.155 | 3 | 4 | 0755.29.025 | 8 | 23 |
| 0000.36726 | 23 | 23 | 0170.91.730 | 31 | 5 | 0619.50.065 | 12 | 17 | 0670.16.163 | 3 | 24 | 0755.49.265 | 10 | 2 |
| 0000.39727 | 29 | 32 | 0204.70.105 | 13 | 7 | 0619.92.180 | 14 | 8 | 0670.16.164 | 3 | 24 | 0759.49.280 | 9 | 15 |
| 0000.44099 | 23 | 8 | 0214.07.350 | 2 | 22 | 0619.92.180 | 15 | 8 | 0670.16.170 | 3 | 25 | 0765.92.185 | 14 | 8 |
| 0000.44099 | 30 | 3 | 0214.07.350 | 8 | 18 | 0647.29.040 | 12 | 15 | 0670.16.171 | 3 | 25 | 0765.92.185 | 15 | 8 |
| 0000.44240 | 23 | 12 | 0250.70.223 | 16 | 12 | 0647.70.010 | 14 | 12 | 0670.16.184 | 3 | 1 | 0765.92.190 | 14 | 8 |
| 0000.46664 | 27 | 3 | 0250.70.223 | 38 | 20 | 0647.70.010 | 15 | 20 | 0670.16.184 | 3 | 24 | 0765.92.190 | 15 | 8 |
| 0000.46664 | 28 | 6 | 0251.47.050 | 3 | 18 | 0659.37.040 | 26 | 19 | 0670.16.185 | 3 | 1 | 0765.92.195 | 14 | 8 |
| 0000.46665 | 27 | 5 | 0251.47.054 | 3 | 18 | 0659.38.226 | 22 | 15 | 0670.49.310 | 9 | 26 | 0765.92.195 | 15 | 8 |
| 0000.46665 | 28 | 9 | 0272.91.090 | 2 | 8 | 0660.13.060 | 2 | 19 | 0670.49.910 | 9 | 21 | 0765.92.205 | 14 | 8 |
| 0000.48744 | 29 | 30 | 0335.03.465 | 16 | 25 | 0660.13.070 | 2 | 13 | 0670.72.010 | 31 | 32 | 0765.92.205 | 2 | 21 |
| 0000.56525 | 19 | 13 | 0361.98.850 | 38 | 23 | 0660.13.143 | 2 | 9 | 0670.72.010 | 34 | 8 | 0796.38.305 | 22 | 11 |
| 0000.56803 | 18 | 11 | 0367.49.275 | 10 | 11 | 0660.13.165 | 2 | 25 | 0670.72.010 | 37 | 22 | 0797.41.090 | 22 | 22 |
| 0000.59485 | 29 | 12 | 0370.69.020 | 31 | 15 | 0660.47.040 | 6 | 13 | 0670.80.010 | 29 | 29 | 0797.69.040 | 13 | 2 |
| 0000.59485 | 31 | 20 | 0370.84.005 | 20 | 1 | 0660.47.230 | 6 | 8 | 0670.92.010 | 10 | 8 | 0797.69.040 | 8 | 12 |
| 0000.62729 | 16 | 20 | 0370.92.050 | 13 | 12 | 0660.47.290 | 6 | 6 | 0670.92.190 | 14 | 8 | 0797.72.068 | 23 | 7 |
| 0000.62729 | 20 | 23 | 0375.92.210 | 14 | 13 | 0660.49.053 | 9 | 17 | 0670.92.190 | 15 | 8 | 0799.13.110 | 2 | 27 |
| 0000.62729 | 23 | 21 | 0375.92.210 | 15 | 19 | 0660.49.268 | 10 | 13 | 0675.49.540 | 14 | 25 | 0803.77.010 | 25 | 12 |
| 0000.62730 | 20 | 24 | 0377.49.270 | 10 | 6 | 0660.50.020 | 12 | 8 | 0675.49.540 | 5 | 18 | 0805.17.125 | 7 | 7 |
| 0000.63150 | 18 | 20 | 0400.09.050 | 2 | 21 | 0660.92.310 | 13 | 18 | 0691.91.030 | 18 | 23 | 0905.49.960 | 9 | 20 |
| 0000.63150 | 30 | 22 | 0400.17.030 | 7 | 1 | 0665.49.365 | 10 | 35 | 0691.91.030 | 23 | 2 | 117.1.028.1A | 31 | 30 |
| 0000.63161 | 30 | 20 | 0400.29.040 | 8 | 6 | 0665.49.680 | 5 | 8 | 0691.91.030 | 38 | 24 | 117.2.007.1A | 4 | 16 |
| 0000.64471 | 25 | 10 | 0400.29.125 | 2 | 34 | 0670.13.075 | 2 | 11 | 0723.92.239 | 14 | 19 | 117.2.049.1A | 30 | 14 |
| 0000.66527 | 18 | 5 | 0400.29.126 | 2 | 34 | 0670.13.080 | 2 | 12 | 0723.92.239 | 15 | 16 | 120.2.075.1A | 7 | 8 |

INDEX

| CODE No. | Drwg. | POS. N. | CODE No. | Drwg. | POS. N. | CODE No. | Drwg. | POS. N. | CODE No. | Drwg. | POS. N. | CODE No. | Drwg. | POS. N. |
|--------------|-------|------------|--------------|-------|------------|----------------|-------|------------|---------------|-------|------------|---------------|-------|------------|
| 120.2.076.1A | 7 | 4 | 172.1.018.1A | 3 | 5 | 235.1.027.1A | 13 | 5 | 282.4.033.1A | 16 | 1 | 304.1.021.1AB | 15 | 5 |
| 121.1.027.1A | 7 | 3 | 172.1.019.1A | 3 | 10 | 235.2.031.1A | 13 | 20 | 283.4.003.1A | 16 | 21 | 304.1.021.1AC | 14 | 2 |
| 121.2.023.2A | 7 | 11 | 173.1.012.3A | 12 | 20 | 240.1.010.1AB | 14 | 10 | 284.4.002.1A | 16 | 2 | 304.1.021.1AC | 15 | 5 |
| 122.2.073.1A | 7 | 9 | 174.1.002.1A | 9 | 3 | 240.1.010.1AB | 15 | 12 | 286.4.051.1A | 18 | 1 | 304.1.022.1A | 14 | 3 |
| 140.2.014.1A | 16 | 11 | 174.1.025.1A | 9 | 12 | 240.1.028.1A | 15 | 24 | 287.4.024.1B | 16 | 8 | 304.1.022.1A | 15 | 4 |
| 146.2.073.1A | 6 | 1 | 174.2.025.3A | 9 | 1 | 242.2.045.1A | 11 | 19 | 300160 | 15 | 25 | 304.1.022.1AB | 14 | 3 |
| 147.1.015.1A | 8 | 4 | 176.1.001.1A | 12 | 6 | 243.1.029.1A | 5 | 17 | 301.2.104.1A | 15 | 1 | 304.1.022.1AB | 15 | 4 |
| 148.1.122.1A | 13 | 22 | 176.1.009.1A | 12 | 10 | 243.2.028.1AC | 5 | 1 | 301.2.105.1A | 14 | 1 | 304.1.022.1AC | 14 | 3 |
| 148.1.123.1A | 13 | 16 | 180.1.008.1A | 2 | 24 | 245.1.047.1A | 8 | 8 | 303.1.003.1A | 14 | 4 | 304.1.022.1AC | 15 | 4 |
| 149.1.028.1B | 3 | 23 | 182.2.012.1A | 2 | 18 | 245.1.048.1A | 8 | 2 | 303.1.003.1A | 15 | 3 | 341.1.030.1C | 26 | 23 |
| 149.1.029.1A | 3 | 13 | 184.1.001.1A | 29 | 15 | 246.1.060.2A | 30 | 25 | 303.1.003.1AB | 14 | 4 | 342.2.015.1C | 26 | 3 |
| 150.2.051.1B | 3 | 27 | 190.2.009.2B | 4 | 7 | 246.1.061.1A | 18 | 26 | 303.1.003.1AB | 15 | 3 | 344.2.010.1A | 24 | 13 |
| 150.2.052.1A | 3 | 26 | 194.2.003.1A | 4 | 5 | 246.2.011.1B | 34 | 3 | 303.1.003.1AC | 14 | 4 | 345.2.010.1A | 24 | 11 |
| 158.2.007.1A | 6 | 5 | 195.4.002.1A | 28 | 3 | 247.1.002.1BC | 11 | 9 | 303.1.003.1AC | 15 | 3 | 347.2.004.1A | 24 | 12 |
| 160.1.013.1B | 35 | 16 | 195.4.003.1A | 4 | 19 | 247.1.083.1AE | 11 | 4 | 303.1.003.1AD | 14 | 4 | 348.2.012.1A | 24 | 7 |
| 160.1.049.1B | 25 | 21 | 196.1.016.2A | 4 | 10 | 247.1.086.1A | 37 | 7 | 303.1.003.1AD | 15 | 3 | 349.1.149.1A | 24 | 14 |
| 160.1.057.1A | 12 | 13 | 208.1.012.4A | 14 | 14 | 247.1.1.104.1A | 9 | 2 | 303.2.004.1C | 14 | 5 | 349.1.152.1A | 24 | 17 |
| 160.1.071.1A | 25 | 28 | 208.1.012.4A | 15 | 17 | 247.1.126.1A | 28 | 23 | 303.2.004.1C | 15 | 2 | 349.1.157.1A | 24 | 16 |
| 160.1.076.1A | 13 | 17 | 209.1.012.4A | 14 | 16 | 250.2.030.3A | 9 | 5 | 303.2.004.1CB | 14 | 5 | 349.2.019.1A | 24 | 8 |
| 170.2.031.2A | 4 | 12 | 209.1.012.4A | 15 | 18 | 254.1.001.1A | 11 | 7 | 303.2.004.1CB | 15 | 2 | 349.2.020.1A | 24 | 10 |
| 171.2.020.2B | 8 | 10 | 210.1.015.2A | 14 | 22 | 254.4.001.1A | 5 | 4 | 303.2.004.1CC | 14 | 5 | 349.2.021.1A | 24 | 9 |
| 172.1.012.1A | 3 | 21 | 210.1.015.2A | 15 | 6 | 255.1.001.1B | 8 | 13 | 303.2.004.1CC | 15 | 2 | 350.1.014.1A | 24 | 15 |
| 172.1.013.1A | 3 | 22 | 211.1.015.2A | 14 | 21 | 255.1.014.1A | 13 | 3 | 303.2.004.1CD | 14 | 5 | 350.1.015.1A | 24 | 5 |
| 172.1.014.1A | 3 | 20 | 211.1.015.2A | 15 | 7 | 264.4.014.3B | 11 | 1 | 303.2.004.1CD | 15 | 2 | 360.1.033.1B | 26 | 24 |
| 172.1.015.1A | 3 | 3 | 220.3.208.3A | 9 | 16 | 270.4.001.1A | 12 | 1 | 304.1.021.1A | 14 | 2 | 360.1.035.1A | 26 | 16 |
| 172.1.016.1A | 3 | 11 | 225.2.046.1B | 10 | 1 | 276.1.025.1B | 12 | 16 | 304.1.021.1A | 15 | 5 | 365.2.045.1A | 33 | 6 |
| 172.1.017.1A | 3 | 8 | 235.1.026.1A | 13 | 11 | 280.4.007.1A | 16 | 10 | 304.1.021.1AB | 14 | 2 | 369.1.004.1A | 32 | 8 |

INDEX

| CODE No. | Drwg. | POS. N. | CODE No. | Drwg. | POS. N. | CODE No. | Drwg. | POS. N. | CODE No. | Drwg. | POS. N. | CODE No. | Drwg. | POS. N. |
|--------------|-------|------------|---------------|-------|------------|---------------|-------|------------|---------------|-------|------------|--------------|-------|------------|
| 370.1.021.1C | 32 | 10 | 420.2.001.0A | 20 | 21 | 456.2.009.1A | 31 | 27 | 501.2.067.1AA | 25 | 1 | 529.1.006.1A | 23 | 13 |
| 372.2.008.3A | 33 | 1 | 420.2.001.0A | 27 | 8 | 457.2.007.1A | 29 | 9 | 501.2.069.1AA | 25 | 1 | 529.1.009.1A | 23 | 19 |
| 373.1.023.1B | 32 | 18 | 420.2.001.0A | 28 | 12 | 460.1.038.2B | 31 | 31 | 501.2.069.1AB | 25 | 1 | 530.4.007.2A | 22 | 9 |
| 373.1.028.1B | 32 | 19 | 420.2.001.0A | 29 | 2 | 460.1.039.2B | 31 | 34 | 502.2.047.1A | 25 | 13 | 530.4.008.2A | 22 | 16 |
| 373.1.029.1B | 32 | 17 | 420.2.001.0A | 9 | 34 | 460.1.076.2A | 26 | 11 | 502.2.049.1A | 25 | 13 | 530.4.009.2A | 23 | 14 |
| 380.4.004.1B | 18 | 16 | 420.2.006.2A | 10 | 37 | 462.3.003.7A | 2 | 31 | 502.2.050.1A | 25 | 13 | 530.4.010.2A | 23 | 10 |
| 389.4.006.1A | 18 | 27 | 420.2.006.4A | 10 | 19 | 462.3.003.7A | 8 | 21 | 510.1.075.1A | 22 | 5 | 532.4.004.1A | 22 | 10 |
| 389.4.007.1A | 18 | 27 | 425.4.004.1B | 36 | 12 | 462.3.003.8A | 2 | 29 | 510.1.076.1B | 23 | 11 | 532.4.004.1A | 23 | 6 |
| 389.4.008.1A | 18 | 27 | 425.4.008.1A | 36 | 4 | 462.4.037.6A | 19 | 1 | 510.1.180.1A | 18 | 3 | 539.1.021.1A | 2 | 6 |
| 389.4.010.1A | 18 | 27 | 426.1.007.1B | 38 | 9 | 462.4.037.6A | 9 | 11 | 514.1.031.1A | 19 | 3 | 539.1.023.1A | 17 | 5 |
| 389.4.013.1A | 18 | 27 | 426.1.010.1A | 34 | 2 | 462.4.037.8A | 9 | 9 | 514.1.032.1A | 1.3 | 9 | 539.4.003.1B | 29 | 13 |
| 389.4.014.1A | 18 | 15 | 430.4.004.1A | 36 | 2 | 463.2.019.6A | 7 | 2 | 514.1.033.1A | 1.3 | 13 | 539.4.004.1A | 28 | 5 |
| 389.4.015.1A | 18 | 27 | 433.1.164.1A | 39 | 3 | 463.2.022.1A | 16 | 14 | 514.1.034.1A | 1.3 | 12 | 539.4.030.1A | 5 | 21 |
| 389.4.016.1A | 18 | 27 | 433.1.166.1A | 39 | 2 | 463.4.001.1A | 10 | 22 | 514.1.035.1A | 1.3 | 10 | 540.4.010.1A | 18 | 8 |
| 390.4.003.1A | 23 | 22 | 433.1.170.1A | 39 | 1 | 470.1.056.1AA | 30 | 1 | 514.1.036.1A | 1.3 | 10 | 541.4.003.1A | 18 | 4 |
| 395.4.013.1A | 19 | 14 | 433.1.251.1A | 35 | 24 | 470.1.056.1AB | 30 | 1 | 514.1.037.1A | 1.3 | 6 | 552.1.037.1A | 1.3 | 4 |
| 397.4.001.1B | 19 | 4 | 433.1.252.1D | 18 | 6 | 470.1.056.1AC | 30 | 1 | 514.1.038.1A | 1.3 | 14 | 552.1.038.1A | 1.3 | 5 |
| 406.1.016.1C | 21 | 1 | 433.1.265.1A | 32 | 5 | 470.1.056.1AD | 30 | 1 | 516.4.003.1A | 18 | 14 | 552.1.039.1A | 1.3 | 7 |
| 417.5.033.7A | 13 | 23 | 435.1.032.1AA | 35 | 2 | 470.1.062.1A | 21 | 5 | 518.4.004.1B | 30 | 6 | 552.1.040.1A | 1.3 | 11 |
| 417.9.030.6A | 29 | 10 | 436.1.097.1DA | 30 | 21 | 482.1.055.1AA | 30 | 12 | 520.4.006.1C | 22 | 1 | 552.4.004.2A | 9 | 35 |
| 417.9.030.6A | 31 | 14 | 442.2.068.1A | 34 | 6 | 482.1.061.1BA | 30 | 7 | 521.4.005.1A | 22 | 3 | 552.4.013.1A | 15 | 32 |
| 417.9.030.8A | 26 | 1 | 447.1.037.1A | 32 | 13 | 486.1.051.1A | 5 | 6 | 523.4.012.1A | 26 | 9 | 552.4.020.1A | 11 | 12 |
| 417.9.050.6A | 12 | 3 | 447.1.038.1A | 32 | 4 | 486.1.056.1A | 35 | 23 | 523.4.013.1A | 26 | 8 | 552.4.028.1A | 1.2 | 15 |
| 417.9.050.6A | 19 | 2 | 449.1.003.3A | 3 | 15 | 492.4.003.2A | 25 | 15 | 525.1.004.2A | 23 | 5 | 552.4.031.1A | 21 | 4 |
| 420.2.000.7A | 14 | 23 | 451.1.025.1A | 8 | 16 | 492.4.024.1A | 25 | 5 | 525.4.007.2A | 23 | 3 | 552.4.037.1A | 29 | 35 |
| 420.2.000.7A | 15 | 23 | 451.2.006.1A | 8 | 17 | 494.1.050.3A | 25 | 23 | 526.4.003.1A | 23 | 4 | 556.1.018.1C | 17 | 9 |
| 420.2.001.0A | 2 | 5 | 455.2.003.1A | 2 | 4 | 497.2.001.2A | 25 | 2 | 529.1.001.1A | 24 | 6 | 556.1.024.1A | 17 | 3 |

INDEX

| CODE No. | Drwg. | POS. N. | CODE No. | Drwg. | POS. N. | CODE No. | Drwg. | POS. N. | CODE No. | Drwg. | POS. N. | CODE No. | Drwg. | POS. N. |
|---------------|-------|------------|--------------|-------|------------|--------------|-------|------------|---------------|-------|------------|--------------|-------|------------|
| 556.2.027.1A | 17 | 1 | 590.1.170.1A | 38 | 12 | 60N102510 | 14 | 26 | 625.4.005.1AB | 29 | 17 | 697.2.006.2B | 37 | 14 |
| 561.1.018.1A | 23 | 1 | 590.1.178.1A | 36 | 13 | 60N102510 | 22 | 24 | 626.1.002.1A | 27 | 4 | 698.1.033.1A | 1.3 | 15 |
| 561.1.019.1A | 23 | 20 | 590.1.189.1A | 1.3 | 1 | 60N102510 | 34 | 5 | 626.1.002.1A | 28 | 2 | 700.1.005.1A | 25 | 18 |
| 564.1.029.1BF | 30 | 16 | 590.1.190.1A | 1.3 | 2 | 60N102510 | 5 | 5 | 626.4.003.1A | 27 | 2 | 700.1.031.1A | 19 | 10 |
| 565.1.017.2A | 37 | 20 | 590.1.191.1A | 38 | 14 | 60N102510 | 8 | 5 | 626.4.003.1A | 28 | 10 | 700.1.038.1A | 21 | 7 |
| 565.1.026.1A | 23 | 25 | 592.1.010.1A | 36 | 5 | 60N102510 | 9 | 10 | 626.4.013.1A | 29 | 26 | 701.4.003.1A | 12 | 19 |
| 565.1.030.1A | 32 | 16 | 593.1.003.1B | 10 | 33 | 60N102511 | 11 | 17 | 630.4.003.1A | 27 | 1 | 701.4.005.1A | 3 | 9 |
| 570.1.065.1A | 20 | 5 | 593.1.018.1A | 9 | 29 | 60N102555 | 2 | 30 | 631.4.004.1A | 28 | 19 | 701.4.006.1A | 33 | 3 |
| 571.1.065.1A | 20 | 6 | 595.2.020.3C | 37 | 6 | 60N102557 | 26 | 7 | 631.4.008.1A | 29 | 25 | 701.4.007.1A | 12 | 21 |
| 573.1.050.2D | 20 | 12 | 598.2.030.1A | 30 | 11 | 60N102584 | 32 | 9 | 632.1.009.2L | 27 | 6 | 702.4.004.1A | 26 | 6 |
| 574.1.050.2D | 20 | 16 | 598.4.016.1A | 30 | 24 | 60N107335 | 11 | 24 | 650.4.008.1B | 26 | 25 | 702.5.008.1A | 10 | 20 |
| 576.1.038.1A | 20 | 19 | 598.4.018.1A | 30 | 10 | 60N107335 | 13 | 10 | 651.4.011.1A | 26 | 14 | 702.5.008.1A | 11 | 3 |
| 576.1.039.1A | 20 | 13 | 598.4.019.1A | 37 | 19 | 60N107335 | 22 | 25 | 652.4.006.1A | 30 | 23 | 702.5.008.1A | 4 | 6 |
| 585.1.031.1A | 34 | 13 | 60N101077 | 31 | 33 | 60N107335 | 23 | 24 | 654.2.003.1A | 26 | 20 | 702.5.015.1A | 4 | 14 |
| 585.4.001.1A | 29 | 23 | 60N101077 | 37 | 5 | 60N107335 | 4 | 20 | 656.1.036.1A | 26 | 26 | 703.1.013.1A | 26 | 12 |
| 586.1.037.1AF | 35 | 1 | 60N101079 | 10 | 15 | 610.4.011.2B | 28 | 22 | 657.1.015.1A | 26 | 18 | 703.1.019.1A | 15 | 30 |
| 590.1.084.1A | 16 | 18 | 60N102482 | 37 | 13 | 611.4.002.4A | 29 | 20 | 658.4.002.1B | 26 | 29 | 70620.5212 | 16 | 26 |
| 590.1.104.1A | 16 | 16 | 60N102504 | 35 | 10 | 612.4.005.1A | 27 | 12 | 669.1.003.1A | 14 | 18 | 70700.8N01 | 26 | 17 |
| 590.1.111.1B | 38 | 16 | 60N102509 | 11 | 13 | 612.4.005.1A | 28 | 7 | 669.1.003.1A | 15 | 15 | 707006N02 | 29 | 21 |
| 590.1.125.1A | 36 | 10 | 60N102509 | 14 | 11 | 612.4.008.1A | 29 | 31 | 670.4.007.1A | 18 | 13 | 707008N01 | 22 | 18 |
| 590.1.136.1A | 38 | 25 | 60N102509 | 15 | 13 | 612.4.014.1A | 28 | 16 | 672.1.013.1A | 18 | 21 | 710.1.001.1A | 9 | 13 |
| 590.1.139.1A | 38 | 21 | 60N102509 | 18 | 9 | 612.4.017.1A | 28 | 15 | 676.2.040.1A | 25 | 27 | 710.1.025.1A | 33 | 4 |
| 590.1.141.1A | 38 | 5 | 60N102509 | 2 | 28 | 613.4.020.1A | 28 | 17 | 676.4.032.1A | 25 | 16 | 710.1.041.1C | 25 | 22 |
| 590.1.154.1A | 16 | 7 | 60N102509 | 22 | 6 | 613.4.031.1A | 29 | 33 | 677.4.003.1A | 1.1 | 4 | 710.1.046.1A | 33 | 12 |
| 590.1.157.1A | 36 | 11 | 60N102509 | 8 | 1 | 618.4.042.1A | 28 | 14 | 680.1.001.1B | 9 | 7 | 710.1.069.1A | 10 | 21 |
| 590.1.158.1A | 36 | 9 | 60N102510 | 11 | 6 | 619.4.018.1A | 29 | 3 | 684.1.026.1A | 34 | 4 | 710.1.070.1A | 10 | 30 |
| 590.1.162.1A | 16 | 17 | 60N102510 | 12 | 5 | 624.4.024.1A | 28 | 1 | 696.1.008.1A | 37 | 1 | 710.1.085.1A | 33 | 9 |

INDEX

| CODE No. | Drwg. | POS. N. | CODE No. | Drwg. | POS. N. | CODE No. | Drwg. | POS. N. | CODE No. | Drwg. | POS. N. | CODE No. | Drwg. | POS. N. |
|--------------|-------|------------|--------------|-------|------------|--------------|-------|------------|--------------|-------|------------|--------------|-------|------------|
| 710.1.088.1A | 33 | 14 | 716.1.056.1A | 31 | 21 | 73500.1440 | 12 | 11 | 741.4.066.1A | 36 | 14 | 75120.2567 | 10 | 12 |
| 711.1.090.1A | 20 | 20 | 72094.1616 | 10 | 10 | 73500.1542 | 2 | 15 | 741.4.067.1A | 16 | 28 | 75143.3380 | 10 | 25 |
| 711.1.090.1B | 20 | 28 | 72121.2106 | 6 | 4 | 73500.1747 | 15 | 26 | 74172.1008 | 13 | 15 | 75162.2566 | 25 | 4 |
| 711.1.095.1A | 10 | 32 | 72276.1035 | 21 | 3 | 73503.3075 | 5 | 11 | 74172.1008 | 6 | 10 | 75162.2566 | 25 | 24 |
| 712.1.013.3A | 35 | 6 | 723.1.003.1A | 22 | 4 | 73503.3380 | 10 | 18 | 74172.1008 | 8 | 3 | 75162.3075 | 25 | 17 |
| 713.1.007.1A | 13 | 9 | 72465.0214 | 28 | 4 | 73503.3380 | 11 | 2 | 74223.1045 | 34 | 12 | 75166.1238 | 8 | 19 |
| 713.1.014.1A | 3 | 1 | 72944.1542 | 13 | 1 | 73503.3380 | 13 | 24 | 74224.0570 | 6 | 7 | 75173.1542 | 13 | 19 |
| 713.1.014.1A | 3 | 14 | 72944.1542 | 8 | 11 | 73503.3449 | 16 | 22 | 747.5.001.1A | 31 | 24 | 75191.3380 | 10 | 29 |
| 713.1.014.1B | 3 | 1 | 729906FN1 | 20 | 15 | 73503.3683 | 13 | 13 | 748.1.014.1B | 25 | 26 | 75791.1747 | 10 | 9 |
| 713.1.014.1B | 3 | 24 | 729906FN1 | 30 | 8 | 737.4.007.2A | 8 | 14 | 748.1.023.1A | 32 | 1 | 75794.1542 | 10 | 17 |
| 713.1.014.1D | 3 | 24 | 729906FN1 | 37 | 21 | 741.1.012.1A | 18 | 22 | 748.4.002.1A | 30 | 17 | 758.1.014.1A | 22 | 14 |
| 713.1.014.1E | 3 | 1 | 729906FN1 | 38 | 8 | 741.1.028.1A | 20 | 8 | 748.4.024.1A | 25 | 20 | 759.1.006.1A | 19 | 15 |
| 713.1.014.1F | 3 | 24 | 732.1.007.1A | 37 | 2 | 741.4.002.1A | 34 | 15 | 748.4.026.1B | 21 | 6 | 760.1.003.1A | 34 | 11 |
| 713.1.082.1A | 20 | 22 | 732.2.010.2A | 37 | 17 | 741.4.004.1A | 16 | 5 | 748.4.033.1A | 20 | 4 | 760.4.006.1B | 35 | 5 |
| 713.1.097.1C | 25 | 25 | 734005N01 | 37 | 15 | 741.4.004.1A | 36 | 8 | 748.4.034.1A | 16 | 15 | 76266.2668 | 10 | 4 |
| 713.1.119.1A | 4 | 15 | 734006N01 | 12 | 2 | 741.4.008.2A | 36 | 7 | 748.4.034.1A | 19 | 6 | 76267.0012 | 9 | 24 |
| 713.1.137.1A | 15 | 27 | 734006N01 | 37 | 11 | 741.4.013.1B | 38 | 18 | 749.4.002.1A | 30 | 28 | 763106N01 | 31 | 17 |
| 713.1.140.1A | 10 | 14 | 734008N01 | 29 | 28 | 741.4.038.1A | 18 | 24 | 749.4.045.2G | 17 | 10 | 764.1.001.1A | 20 | 9 |
| 713.1.192.1A | 29 | 37 | 734305N01 | 18 | 25 | 741.4.040.1A | 16 | 9 | 749.5.001.1A | 23 | 17 | 764.1.009.1A | 14 | 20 |
| 714.1.028.1A | 25 | 3 | 734306N01 | 11 | 25 | 741.4.041.1A | 16 | 6 | 749.5.002.1A | 18 | 19 | 764.1.009.1A | 15 | 21 |
| 714.1.045.1A | 25 | 9 | 734306N01 | 14 | 28 | 741.4.042.1A | 16 | 3 | 750.1.007.1A | 4 | 8 | 764.1.013.1A | 14 | 6 |
| 714.1.046.1A | 25 | 14 | 734306N01 | 22 | 23 | 741.4.043.1A | 29 | 4 | 750.1.012.2A | 6 | 16 | 764.1.013.1A | 15 | 22 |
| 715.1.004.1A | 33 | 8 | 734306N01 | 37 | 10 | 741.4.057.1A | 38 | 13 | 750.1.060.1A | 30 | 9 | 764.1.015.1B | 30 | 4 |
| 7150.22.594 | 24 | 1 | 734306N01 | 5 | 16 | 741.4.058.1A | 38 | 10 | 750.5.001.1A | 2 | 23 | 764.1.024.1A | 20 | 3 |
| 716.1.022.1A | 22 | 13 | 734406N01 | 29 | 38 | 741.4.059.1A | 38 | 15 | 750.5.001.1A | 22 | 17 | 764.1.029.1A | 19 | 7 |
| 716.1.043.1A | 38 | 7 | 73500.1237 | 12 | 7 | 741.4.062.1A | 29 | 34 | 750.5.001.1A | 23 | 9 | 764.1.029.1A | 30 | 2 |
| 716.1.055.1A | 20 | 10 | 73500.1237 | 9 | 25 | 741.4.063.1A | 38 | 11 | 75120.1747 | 13 | 8 | 764.1.029.1A | 37 | 3 |

INDEX

| CODE No. | Drwg. | POS. N. | CODE No. | Drwg. | POS. N. | CODE No. | Drwg. | POS. N. | CODE No. | Drwg. | POS. N. | CODE No. | Drwg. | POS. N. |
|--------------|-------|------------|--------------|-------|------------|---------------|-------|------------|---------------|-------|------------|---------------|-------|------------|
| 764.1.029.1A | 38 | 2 | 771.5.072.2B | 5 | 7 | 777.5.019.7E | 35 | 4 | 779.1.213.1A | 30 | 13 | 788.1.066.1AC | 11 | 22 |
| 76400.0004 | 10 | 3 | 771.5.073.2B | 11 | 16 | 777.5.036.2B | 37 | 18 | 779.1.214.1B | 21 | 2 | 789.1.001.1A | 36 | 6 |
| 76401.0002 | 31 | 16 | 771.5.073.2B | 18 | 10 | 777.5.049.2C | 11 | 10 | 779.1.221.1A | 30 | 27 | 791.1.015.1A | 35 | 18 |
| 76401.0003 | 31 | 23 | 771.5.078.2B | 12 | 12 | 779.1.007.2A | 6 | 9 | 779.1.239.1A | 19 | 8 | 791.1.039.1A | 35 | 20 |
| 76402.0003 | 3 | 2 | 771.5.080.2B | 10 | 27 | 779.1.008.1A | 38 | 1 | 779.1.247.1A | 20 | 25 | 791.2.014.1C | 7 | 5 |
| 765.1.001.1A | 29 | 8 | 771.5.081.2B | 5 | 3 | 779.1.029.1A | 10 | 26 | 779.4.005.1A | 17 | 4 | 799.1.025.1A | 2 | 20 |
| 765.1.001.1A | 31 | 28 | 771.5.083.2B | 5 | 2 | 779.1.037.1A | 32 | 14 | 779.5.001.1A | 31 | 36 | 799.1.044.1A | 29 | 6 |
| 76835.1134 | 2 | 10 | 771.5.122.2B | 8 | 20 | 779.1.039.1A | 2 | 3 | 779.5.003.1A | 20 | 11 | 799.1.049.1A | 2 | 1 |
| 770.5.121.9E | 20 | 17 | 771.5.124.2B | 29 | 27 | 779.1.054.1AA | 29 | 7 | 779.5.004.1A | 35 | 12 | 799.1.051.2A | 6 | 15 |
| 770.5.123.2B | 25 | 6 | 771.5.129.2B | 9 | 8 | 779.1.058.1A | 29 | 1 | 779.5.007.1A | 35 | 19 | 799.1.055.1A | 9 | 30 |
| 771.1.008.1A | 33 | 11 | 771.5.136.2B | 10 | 24 | 779.1.058.2A | 27 | 9 | 779.5.010.1A | 37 | 9 | 799.1.058.1A | 26 | 13 |
| 771.1.015.1A | 33 | 10 | 771.5.431.2B | 28 | 20 | 779.1.058.2A | 28 | 13 | 779.5.011.1A | 31 | 25 | 799.1.061.1A | 14 | 7 |
| 771.4.006.1A | 11 | 14 | 771.5.721.2B | 25 | 7 | 779.1.082.2A | 27 | 10 | 779.5.012.1A | 26 | 31 | 799.1.061.1A | 15 | 9 |
| 771.5.004.2B | 32 | 11 | 771.5.725.2B | 26 | 22 | 779.1.088.1A | 19 | 16 | 779.5.018.1A | 20 | 27 | 799.1.088.1A | 17 | 7 |
| 771.5.040.2B | 11 | 21 | 771.5.754.2B | 17 | 2 | 779.1.099.1A | 26 | 2 | 779.5.019.1A | 9 | 33 | 799.1.089.1A | 17 | 6 |
| 771.5.040.2B | 13 | 6 | 771.5.937.2B | 33 | 7 | 779.1.104.1A | 37 | 8 | 779.5.020.1A | 9 | 6 | 799.1.099.1A | 4 | 4 |
| 771.5.040.2B | 18 | 28 | 771.5.938.2B | 33 | 5 | 779.1.109.1A | 6 | 2 | 779.5.031.1A | 5 | 19 | 799.1.105.1A | 38 | 17 |
| 771.5.040.2B | 35 | 13 | 772.1.010.2A | 8 | 9 | 779.1.119.2A | 32 | 3 | 780.1.007.1A | 20 | 7 | 799.1.118.1B | 38 | 22 |
| 771.5.043.2B | 4 | 1 | 772.5.004.1A | 26 | 10 | 779.1.133.1A | 14 | 24 | 780.1.016.1A | 6 | 3 | 8000.18048 | 22 | 12 |
| 771.5.045.7E | 35 | 14 | 772.5.008.1A | 18 | 7 | 779.1.133.1A | 15 | 33 | 780.1.018.1A | 9 | 31 | 8000.18048 | 34 | 10 |
| 771.5.064.2B | 11 | 5 | 772.5.023.1A | 26 | 28 | 779.1.162.1A | 9 | 27 | 786.1.069.1A | 7 | 6 | 8000.47420 | 27 | 7 |
| 771.5.064.2B | 28 | 18 | 772.5.023.1A | 29 | 18 | 779.1.182.1A | 10 | 36 | 787.1.008.1A | 15 | 29 | 8000.47420 | 28 | 11 |
| 771.5.064.2B | 8 | 24 | 772.5.023.1A | 30 | 15 | 779.1.198.1A | 9 | 23 | 788.1.032.2A | 14 | 9 | 8000.56443 | 23 | 16 |
| 771.5.066.2B | 13 | 21 | 775.1.002.1A | 30 | 19 | 779.1.203.1A | 2 | 7 | 788.1.032.2A | 15 | 11 | 8000.59056 | 29 | 14 |
| 771.5.066.2B | 29 | 36 | 775.1.013.1A | 18 | 18 | 779.1.204.1A | 31 | 13 | 788.1.054.1A | 12 | 4 | 8000.59056 | 31 | 22 |
| 771.5.072.2B | 10 | 31 | 776.5.032.2A | 16 | 13 | 779.1.206.1A | 31 | 3 | 788.1.066.1AA | 11 | 22 | 8000.60683 | 31 | 1 |
| 771.5.072.2B | 18 | 2 | 776.5.307.2A | 28 | 8 | 779.1.212.1A | 31 | 19 | 788.1.066.1AB | 11 | 22 | 8000.60700 | 31 | 6 |

INDEX





| CODE No. | Drwg. | POS. N. | CODE No. | Drwg. | POS. N. | CODE No. | Drwg. | POS. N. | CODE No. | Drwg. | POS. N. | CODE No. | Drwg. | POS. N. |
|--------------|-------|------------|---------------|-------|------------|--------------|-------|------------|--------------|-------|------------|--------------|-------|------------|
| 8000.62562 | 31 | 7 | 821.1.070.1A | 2 | 17 | 829.1.285.1A | 19 | 12 | 840.1.020.1A | 13 | 11 | 840.1.063.1B | 13 | 9 |
| 8000.62563 | 31 | 29 | 821.1.075.1A | 34 | 9 | 829.1.358.1A | 14 | 27 | 840.1.021.1A | 13 | 11 | 840.1.064.1B | 13 | 9 |
| 8000.62586 | 29 | 19 | 821.1.090.1A | 31 | 4 | 829.2.237.1A | 37 | 12 | 840.1.022.1A | 13 | 11 | 840.1.065.1B | 13 | 9 |
| 8000.62655 | 31 | 12 | 821.1.115.1A | 14 | 15 | 830.1.091.2A | 16 | 19 | 840.1.023.1A | 13 | 11 | 840.1.066.1B | 13 | 9 |
| 8000.62705 | 35 | 9 | 821.1.115.1A | 15 | 10 | 830.1.144.1A | 11 | 20 | 840.1.024.1A | 13 | 11 | 840.1.067.1B | 13 | 9 |
| 8000.66308 | 38 | 3 | 824.1.023.1AB | 31 | 18 | 830.1.194.1A | 22 | 8 | 840.1.025.1A | 13 | 11 | 840.1.068.1B | 13 | 9 |
| 8000.66526 | 18 | 12 | 824.1.024.1AB | 31 | 8 | 830.1.195.1A | 22 | 20 | 840.1.026.1A | 13 | 11 | 840.1.069.1B | 13 | 9 |
| 8000.66774 | 26 | 27 | 825.1.030.1A | 29 | 24 | 830.1.228.1A | 19 | 9 | 840.1.027.1A | 13 | 11 | 840.1.070.1B | 13 | 9 |
| 8000.70127 | 24 | 4 | 826.1.009.1A | 2 | 33 | 840.1.001.1A | 13 | 11 | 840.1.028.1A | 13 | 11 | 840.1.071.1B | 13 | 9 |
| 8000.70139 | 1.1 | 2 | 826.1.011.1A | 3 | 16 | 840.1.002.1A | 13 | 11 | 840.1.029.1A | 13 | 11 | 841.1.017.1A | 22 | 19 |
| 8000.78345 | 26 | 15 | 827.1.139.2B | 17 | 8 | 840.1.003.1A | 13 | 11 | 840.1.030.1A | 13 | 11 | 841.1.031.1A | 4 | 2 |
| 801.1.027.1A | 16 | 4 | 827.1.157.1A | 38 | 6 | 840.1.004.1A | 13 | 11 | 840.1.031.1A | 13 | 11 | 847.4.002.1A | 31 | 9 |
| 802.1.005.1A | 35 | 17 | 827.1.161.1A | 31 | 10 | 840.1.005.1A | 13 | 11 | 840.1.032.1A | 13 | 11 | 848.4.011.1A | 33 | 13 |
| 80A0.53548 | 29 | 5 | 827.1.186.1A | 38 | 4 | 840.1.006.1A | 13 | 11 | 840.1.033.1A | 13 | 11 | 850.1.005.1A | 29 | 11 |
| 80A0.53548 | 31 | 26 | 827.1.191.2A | 23 | 26 | 840.1.007.1A | 13 | 11 | 840.1.034.1A | 13 | 11 | 851.1.004.1A | 4 | 9 |
| 80A0.62649 | 20 | 2 | 827.1.211.1A | 30 | 26 | 840.1.008.1A | 13 | 11 | 840.1.051.1B | 13 | 9 | 852.1.001.1A | 32 | 12 |
| 80B0.62672 | 35 | 22 | 827.1.236.1A | 18 | 17 | 840.1.009.1A | 13 | 11 | 840.1.052.1B | 13 | 9 | 852.1.002.1A | 32 | 12 |
| 80C0.05893 | 35 | 7 | 827.1.241.1A | 16 | 27 | 840.1.010.1A | 13 | 11 | 840.1.053.1B | 13 | 9 | 852.1.003.1A | 32 | 12 |
| 814.1.091.2A | 38 | 19 | 829.1.021.2A | 36 | 1 | 840.1.011.1A | 13 | 11 | 840.1.054.1B | 13 | 9 | 852.1.005.1A | 2 | 14 |
| 814.1.114.1A | 1.3 | 8 | 829.1.099.1D | 22 | 7 | 840.1.012.1A | 13 | 11 | 840.1.055.1B | 13 | 9 | 852.1.008.1A | 5 | 10 |
| 818.1.010.1B | 4 | 3 | 829.1.124.2A | 20 | 26 | 840.1.013.1A | 13 | 11 | 840.1.056.1B | 13 | 9 | 852.1.053.1A | 2 | 2 |
| 819.1.017.1A | 25 | 8 | 829.1.134.1A | 10 | 38 | 840.1.014.1A | 13 | 11 | 840.1.057.1B | 13 | 9 | 852.1.065.1A | 31 | 2 |
| 819.1.030.1A | 32 | 2 | 829.1.136.1A | 23 | 27 | 840.1.015.1A | 13 | 11 | 840.1.058.1B | 13 | 9 | 852.1.079.1A | 32 | 15 |
| 821.1.001.1A | 2 | 26 | 829.1.141.1B | 28 | 21 | 840.1.016.1A | 13 | 11 | 840.1.059.1B | 13 | 9 | 852.1.093.1A | 2 | 14 |
| 821.1.028.2B | 35 | 8 | 829.1.235.1A | 15 | 31 | 840.1.017.1A | 13 | 11 | 840.1.060.1B | 13 | 9 | 852.1.094.1A | 2 | 19 |
| 821.1.039.1B | 25 | 19 | 829.1.236.1A | 37 | 4 | 840.1.018.1A | 13 | 11 | 840.1.061.1B | 13 | 9 | 852.1.099.1A | 31 | 11 |
| 821.1.054.1A | 19 | 5 | 829.1.283.1B | 19 | 11 | 840.1.019.1A | 13 | 11 | 840.1.062.1B | 13 | 9 | 852.1.103.1A | 26 | 4 |

INDEX

| CODE No. | Drwg. | POS. N. | CODE No. | Drwg. | POS. N. | CODE No. | Drwg. | POS. N. | CODE No. | Drwg. | POS. N. | CODE No. | Drwg. | POS. N. |
|---------------|-------|------------|--------------|-------|------------|--------------|-------|------------|------------|-------|------------|-------------|-------|------------|
| 852.1.104.1A | 6 | 11 | 852.5.005.1A | 9 | 18 | 881.1.030.1A | 11 | 26 | 88713.1010 | 1 | 31 | 88765.1074 | 1.2 | 21 |
| 852.1.104.1B | 6 | 11 | 856.1.001.1A | 3 | 7 | 881.1.030.1A | 5 | 22 | 88713.1010 | 1.1 | 7 | 88765.1075 | 1.2 | 21 |
| 852.1.104.1C | 6 | 11 | 856.1.002.1A | 13 | 4 | 882.1.003.1A | 8 | 22 | 88713.1058 | 1.1 | 9 | 88765.1076 | 1.2 | 21 |
| 852.1.104.1D | 6 | 11 | 856.1.002.1A | 8 | 15 | 882.1.006.1A | 2 | 16 | 88713.1072 | 1.1 | 6 | 88765.1077 | 1.2 | 21 |
| 852.1.104.1E | 6 | 11 | 856.1.014.1A | 4 | 11 | 884.4.007.1A | 32 | 7 | 88713.1078 | 1 | 12 | 88765.1086 | 1 | 22 |
| 852.1.104.1F | 6 | 11 | 856.1.025.1A | 10 | 7 | 884.4.012.1A | 36 | 3 | 88713.1079 | 1 | 14 | 88765.1126 | 1.2 | 6 |
| 852.1.104.1G | 6 | 11 | 856.1.042.1A | 30 | 5 | 884.4.017.1A | 7 | 10 | 88713.1091 | 1 | 21 | 88765.1126A | 1.2 | 4 |
| 852.1.104.1H | 6 | 11 | 856.1.057.1A | 24 | 2 | 884.5.008.1A | 25 | 11 | 88713.1096 | 1.1 | 8 | 88765.1126B | 1.2 | 12 |
| 852.1.104.1I | 6 | 11 | 856.1.071.1A | 12 | 9 | 886.4.003.1A | 11 | 23 | 88713.1215 | 1 | 9 | 88765.1126C | 1.2 | 11 |
| 852.1.104.1J | 6 | 11 | 861.5.003.1A | 26 | 30 | 886.4.011.1A | 35 | 21 | 88713.1344 | 1.1 | 3 | 88765.1126D | 1.2 | 14 |
| 852.1.104.1K | 6 | 11 | 863.1.002.1A | 12 | 14 | 886.4.021.1A | 16 | 24 | 88713.1515 | 1.1 | 5 | 88765.1126E | 1.2 | 9 |
| 852.1.104.1L | 6 | 11 | 866.1.037.1A | 35 | 11 | 886.4.022.1A | 16 | 23 | 88713.1749 | 1 | 24 | 88765.1126F | 1.2 | 13 |
| 852.1.104.1M | 6 | 11 | 866.1.040.1A | 35 | 3 | 886.4.028.1A | 15 | 28 | 88713.1994 | 1 | 25 | 88765.1126G | 1.2 | 17 |
| 852.1.104.1N | 6 | 11 | 872.1.019.1A | 32 | 6 | 886.4.035.1A | 11 | 8 | 88713.2009 | 1 | 30 | 88765.1126H | 1.2 | 16 |
| 852.1.105.1AB | 3 | 25 | 872.1.026.1A | 30 | 18 | 886.4.037.1A | 9 | 4 | 88713.2011 | 1 | 17 | 88765.1126L | 1.2 | 19 |
| 852.1.105.1AD | 3 | 25 | 872.1.028.1A | 26 | 21 | 886.4.043.1A | 4 | 17 | 88713.2036 | 1 | 19 | 88765.1126M | 1.2 | 18 |
| 852.1.105.1AG | 3 | 25 | 873.1.039.1A | 9 | 14 | 88700.5644 | 1 | 34 | 88713.2092 | 1 | 28 | 88765.1126N | 1.2 | 7 |
| 852.1.108.1AH | 3 | 18 | 875.1.063.1A | 33 | 15 | 88700.5665 | 1 | 27 | 88713.2096 | 1 | 2 | 88765.1126P | 1.2 | 10 |
| 852.1.108.1AL | 3 | 18 | 875.1.065.1A | 1.3 | 3 | 88700.5749 | 1 | 20 | 88713.2103 | 1 | 3 | 88765.1126Q | 1.2 | 5 |
| 852.1.108.1AN | 3 | 18 | 876.1.066.1A | 34 | 14 | 88713.0123 | 1 | 5 | 88713.2107 | 1 | 1 | 88765.1126R | 1.2 | 3 |
| 852.1.116.1A | 31 | 37 | 876.1.082.1A | 34 | 1 | 88713.0137 | 1 | 11 | 88713.2133 | 1 | 26 | 88765.1126S | 1.2 | 22 |
| 852.1.117.1A | 31 | 35 | 877.1.071.1A | 29 | 16 | 88713.0143 | 1 | 32 | 88765.0999 | 1 | 16 | 88765.1126T | 1.2 | 23 |
| 852.1.118.1A | 20 | 29 | 877.2.002.1A | 34 | 7 | 88713.0262 | 1 | 29 | 88765.1000 | 1 | 15 | 88765.1126T | 1.3 | 16 |
| 852.1.120.1A | 9 | 32 | 881.1.010.1C | 12 | 18 | 88713.0844 | 1 | 33 | 88765.1005 | 1 | 15 | 88765.1126U | 1.2 | 20 |
| 852.1.124.1A | 13 | 14 | 881.1.012.1A | 2 | 32 | 88713.0874 | 1 | 6 | 88765.1006 | 1 | 15 | 88765.1126V | 1.2 | 8 |
| 852.5.001.1A | 23 | 18 | 881.1.023.1A | 22 | 21 | 88713.0875 | 1 | 8 | 88765.1058 | 1 | 13 | 88765.1126Z | 1.2 | 1 |
| 852.5.004.1C | 20 | 18 | 881.1.026.1A | 4 | 13 | 88713.0879 | 1 | 7 | 88765.1073 | 1.2 | 21 | 88765.1236 | 1 | 10 |

INDEX

| CODE No. | Drwg. | POS. N. | CODE No. | Drwg. | POS. N. | CODE No. | Drwg. | POS. N. | CODE No. | Drwg. | POS. N. | CODE No. | Drwg. | POS. N. |
|--------------|-------|------------|--------------|-------|------------|----------|-------|------------|----------|-------|------------|----------|-------|------------|
| 88765.1236 | 1.1 | 1 | 914.7.023.1D | 1.2 | 2 | | | | | | | | | |
| 88765.1237 | 1 | 10 | 914.7.023.1E | 1.2 | 2 | | | | | | | | | |
| 88765.1237 | 1.1 | 1 | 930.1.004.1A | 26 | 5 | | | | | | | | | |
| 88765.1238 | 1 | 10 | 93781.1824 | 33 | 2 | | | | | | | | | |
| 88765.1238 | 1.1 | 1 | 93783.1524 | 11 | 11 | | | | | | | | | |
| 88765.1239 | 1 | 10 | 93784.2030 | 5 | 9 | | | | | | | | | |
| 88765.1239 | 1.1 | 1 | 93785.1830 | 10 | 16 | | | | | | | | | |
| 88765.1240 | 1 | 10 | 93823.2018 | 4 | 18 | | | | | | | | | |
| 88765.1240 | 1.1 | 1 | 93823.2082 | 5 | 14 | | | | | | | | | |
| 88765.1241 | 1.3 | 0 | 93823.3156 | 10 | 34 | | | | | | | | | |
| 88765.1242 | 1.3 | 0 | 93827.0114 | 10 | 28 | | | | | | | | | |
| 88765.1243 | 1.3 | 0 | 93827.0114 | 5 | 12 | | | | | | | | | |
| 88765.1244 | 1.3 | 0 | 93827.0114 | 9 | 22 | | | | | | | | | |
| 88765.1245 | 1.3 | 0 | 94247.0014 | 10 | 5 | | | | | | | | | |
| 88765.1297 | 1 | 23 | 94247.0014 | 11 | 15 | | | | | | | | | |
| 88765.1322 | 1 | 18 | 98112.0002 | 1 | 4 | | | | | | | | | |
| 893.1.005.1A | 5 | 15 | | | | | | | | | | | | |
| 893.4.005.1A | 29 | 22 | | | | | | | | | | | | |
| 894.2.009.1A | 9 | 19 | | | | | | | | | | | | |
| 895.4.001.2A | 35 | 15 | | | | | | | | | | | | |
| 8A00.67997 | 29 | 39 | | | | | | | | | | | | |
| 8A00.67997 | 3 | 17 | | | | | | | | | | | | |
| 8A00.69056 | 24 | 3 | | | | | | | | | | | | |
| 913.7.060.1M | 37 | 16 | | | | | | | | | | | | |
| 914.7.023.1A | 1.2 | 2 | | | | | | | | | | | | |
| 914.7.023.1B | 1.2 | 2 | | | | | | | | | | | | |
| 914.7.023.1C | 1.2 | 2 | | | | | | | | | | | | |

| | | | |
|---|------------------------|-----------------------|-----------------------|
| DUCATIMOTOR HOLDING  | M 620 DARK i.e. | M.Y. '02 | U.S.A. |
| Spare Sparts Department | P.N. 91511481A | Ottobre - October '01 | Edizione - Edition 00 |
| DUCATIMOTOR HOLDING  | M 620 DARK i.e. | M.Y. '02 | U.S.A. |
| Spare Sparts Department | P.N. 91511481A | Ottobre - October '01 | Edizione - Edition 00 |
| DUCATIMOTOR HOLDING  | M 620 DARK i.e. | M.Y. '02 | U.S.A. |
| Spare Sparts Department | P.N. 91511481A | Ottobre - October '01 | Edizione - Edition 00 |
| DUCATIMOTOR HOLDING  | M 620 DARK i.e. | M.Y. '02 | U.S.A. |
| Spare Sparts Department | P.N. 91511481A | Ottobre - October '01 | Edizione - Edition 00 |