

Catalogo ricambi *MONSTER 900*DARK i.e. U.S.A.

***DUCATI*MONSTER**



GENERAL INFORMATION

The present spare parts order exactly the right spare parts

When ordering specify:

1) the part's code number followed by its description; quantity needed;

2) the motorcycle's serial number, stamped on the steering head.

Reference to right and left apply to the vehicle in terms of its direction of move-ment.

Spare parts drawings are general and do not represent the part.

The contents of this catalogue are general and can undergo changes without prior notice.

VALIDITY

f.m. Until V.I.N.
d.m. From V.I.N.
f.m.m. Up to engine number
d.m.m. From engine number

Ducati Motor Holding S.p.A.
Commercial and Administration Office:
Via A. Cavalieri Ducati n. 3
40132 Bologna, Italy
Telefono 051 6413111
Fax 051 406580
Internet www.ducati.com

PAINTS

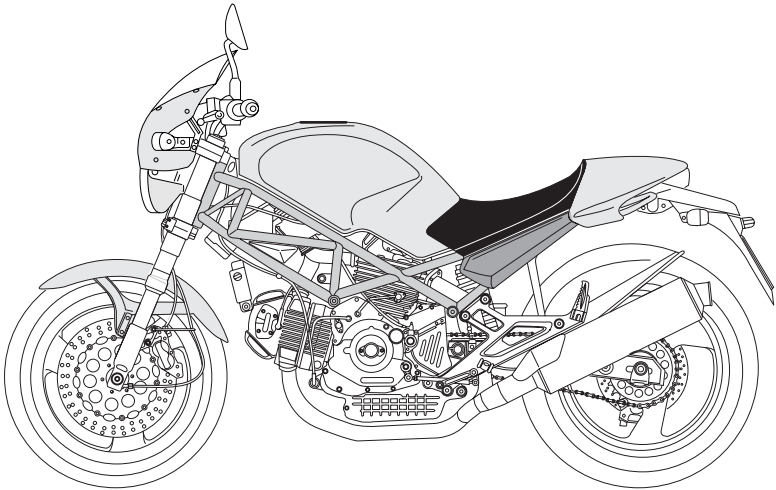

Colore	Codice
Paint	Code
Vernis	Code PPG
Slacken	Code
Lacas	Codice

"Nero DARK DUCATI"

291.501

page	CONTENTS
4 001	WORKSHOP SPECIAL TOOLS
6 001.1	WORKSHOP SPECIAL TOOLS
8 001.2	DIAGNOSIS TESTER MATHESIS
10 001.3	WORKSHOP SPECIAL TOOLS
12 002	GEARCHANGE
14 003	GEAR-BOX
16 004	CLUTCH
18 005	CLUTCH COVER
20 006	CRANKSHAFT
22 007	CYLINDERS - PISTONS
24 008	TIMING
26 009	FILTERS AND OIL PUMP
28 010	HALF CRANKCASES
30 011	ALTERNATOR COVER
32 012	ELECTRIC STARTER AND IGNITION
34 013	HEAD: TIMING
36 014	VERTICAL HEAD
38 015	HORIZONTAL HEAD
40 016	INLET DICT
42 017	EXHAUST SYSTEM
44 018	STANDS
46 019	ELECTRIC SYSTEM
48 020	BATTERY BOX MOUNT
50 021	INSTRUMENT PANEL
52 022	FRONT HEAD-LIGHT
54 023	PLATE HOLDER - REAR LIGHT
56 024	FRONT FORK
58 025	FRONT AND REAR WHEELS
60 026	HANDLEBAR AND CONTROLS
62 027	CLUTCH CONTROL
64 028	FRONT BRAKE
66 029	REAR BRAKE
68 030	FRAME
70 031	GEARCHANGE LEVER - FOOT REST
72 032	SWINGARM AND CHAIN
74 033	REAR SUSPENSION
76 034	AIR INDUCTIO AND OIL VENT
78 035	OIL COOLER
80 036	FUEL TANK
82 037	FUEL SYSTEM
84 038	SEAT
86 039	FUEL INFEED
88 040	MARKING PLATES

DRAWING

001

WORKSHOP SPECIAL TOOLS

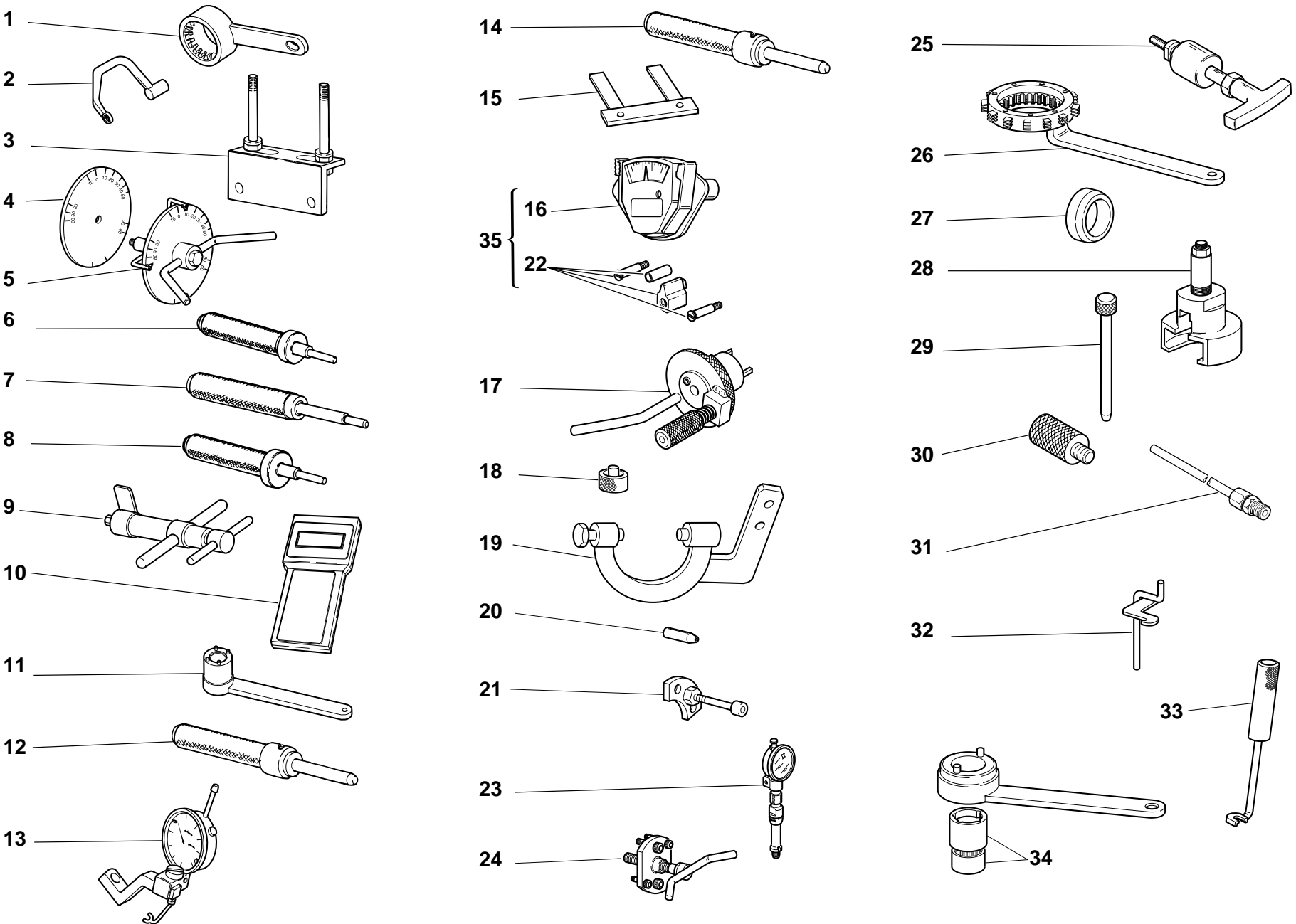

DRAWING

001

WORKSHOP SPECIAL TOOLS

NOTES	NO.	CODE NO.	DESCRIPTION	VALIDITY	Q.TY	
	1	88713.2107	Wrench for holding timing belt rollers ring nuts		1	
	2	88713.2096	Head nuts holder wrench		1	
	3	88713.2103	Head mounting base		1	
	4	98112.0002	Degree wheel		1	
	5	88713.0123	Degree wheel holder tool for ignition advance check		1	
	6	88713.0874	Exhaust valve guide punch tool		1	
	7	88713.0879	Punch tool to extract valve guide		1	
	8	88713.0875	Intake valve guide punch tool		1	
	9	88713.1215	Torque wrench for timing belt		1	
	10	88765.1236	Check instrument		1	
GB	10	88765.1237	Check instrument		1	
F	10	88765.1238	Check instrument		1	
D	10	88765.1239	Check instrument		1	
E	10	88765.1240	Check instrument		1	
	11	88713.0137	Crankshaft gear holder wrench for tightening nut		1	
	12	88713.1078	Punch tool for driving exhaust valve seat		1	
	13	88765.1058	Valve lift gauge		1	
	14	88713.1079	Punch tool for driving intake valve seat		1	
	15	88765.1000	Fork feeler gauge 0.1 mm		1	
	15	88765.1005	Fork feeler gauge 0.2 mm		1	
	15	88765.1006	Fork feeler gauge 0.3 mm		1	
	16	88765.0999	Timing belt control gauge		1	
	17	88713.2011	Tool to hold crankshaft in TDC position		1	
	18	88765.1322	Spacer for checking lower valve shim		1	
	19	88713.2036	Flywheel Wrench		1	
	20	88700.5749	Crankcases assembling cap		1	
	21	88713.1091	Plate for positioning gear engagement fork		1	

CATALOGUE No:
ISSUED:

915.1.113.1B
10 - 01

NOTES	NO.	CODE NO.	DESCRIPTION	VALIDITY	Q.TY	
	22	88765.1086	Conversion kit for 4V belts tensioning tool		1	
	23	88765.1297	T.D.C. control gauge		1	
	24	88713.1749	Drive roller puller		1	
	25	88713.1994	Rocker shaft extractor		1	
	26	88713.2133	Wrench to hold clutch housing drum steady		1	
	27	88700.5665	Sleeve for installing clutch bell gear		1	
	28	88713.2092	Extractor for primary drive gear		1	
	29	88713.0262	Pin for assembling rocker arms		1	
	30	88713.2009	Belt roller timing of two-valva head		1	
	31	88713.1010	Union for exhaust gas suction		1	
	32	88713.0143	Tool for assembling closing rocker and spring		1	
	33	88713.0844	Half-rings mounting punch tool		1	
	34	88700.5644	Wrench for camshaft pulley ring nut adjustment		1	
	35	051.2.001.1A	Torque wrench for timing belt		1	

CATALOGUE No:
ISSUED:

915.1.113.1B
10 - 01

DRAWING

001.1

WORKSHOP SPECIAL TOOLS

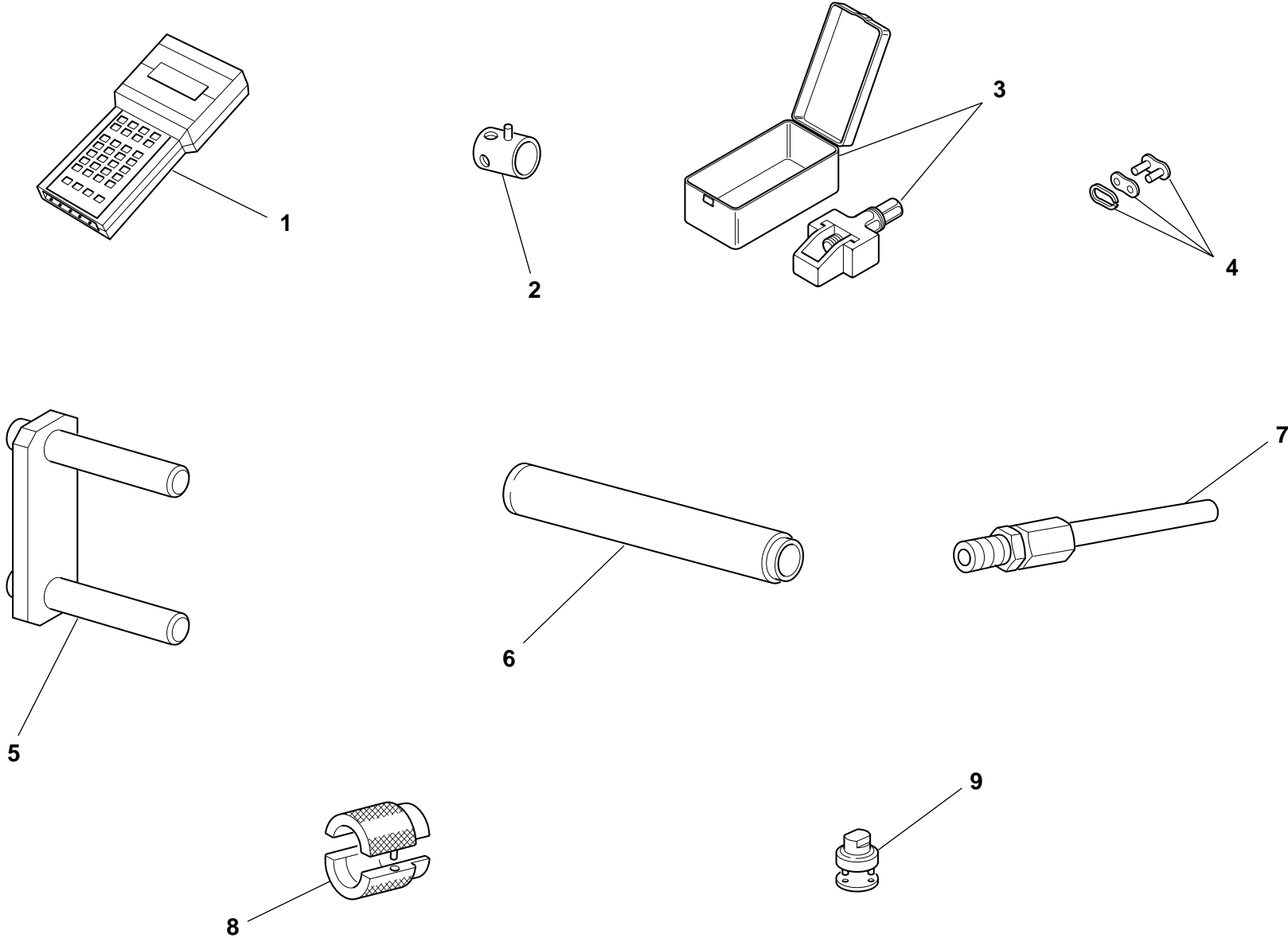

DRAWING

001.1

WORKSHOP SPECIAL TOOLS

NOTES	NO.	CODE NO.	DESCRIPTION	VALIDITY	Q.TY	
I	1	88765.1236	Check intrument		1	
GB	1	88765.1237	Check intrument		1	
D	1	88765.1238	Check intrument		1	
F	1	88765.1239	Check intrument		1	
E	1	88765.1240	Check intrument		1	
	2	8000.70139	Wrench for front wheel spindle		1	
	3	88713.1344	Tool for assembling chain		1	
	4	677.4.003.1A	Coupling		1	
	5	88713.1515	Frame/engine mount		1	
	6	88713.1072	Stopper for driving the half bearing of the steering head base		1	
	7	88713.1010	Union for exhaust gas suction		1	
	8	88713.1096	Tool for overhauling SHOWA forks - assembling seal ring		1	
	9	88713.1058	Wrench for assembling the steering head cap		1	

NOTES	NO.	CODE NO.	DESCRIPTION	VALIDITY	Q.TY	
-------	-----	----------	-------------	----------	------	---

DRAWING

001.2

DIAGNOSIS TESTER MATHESIS

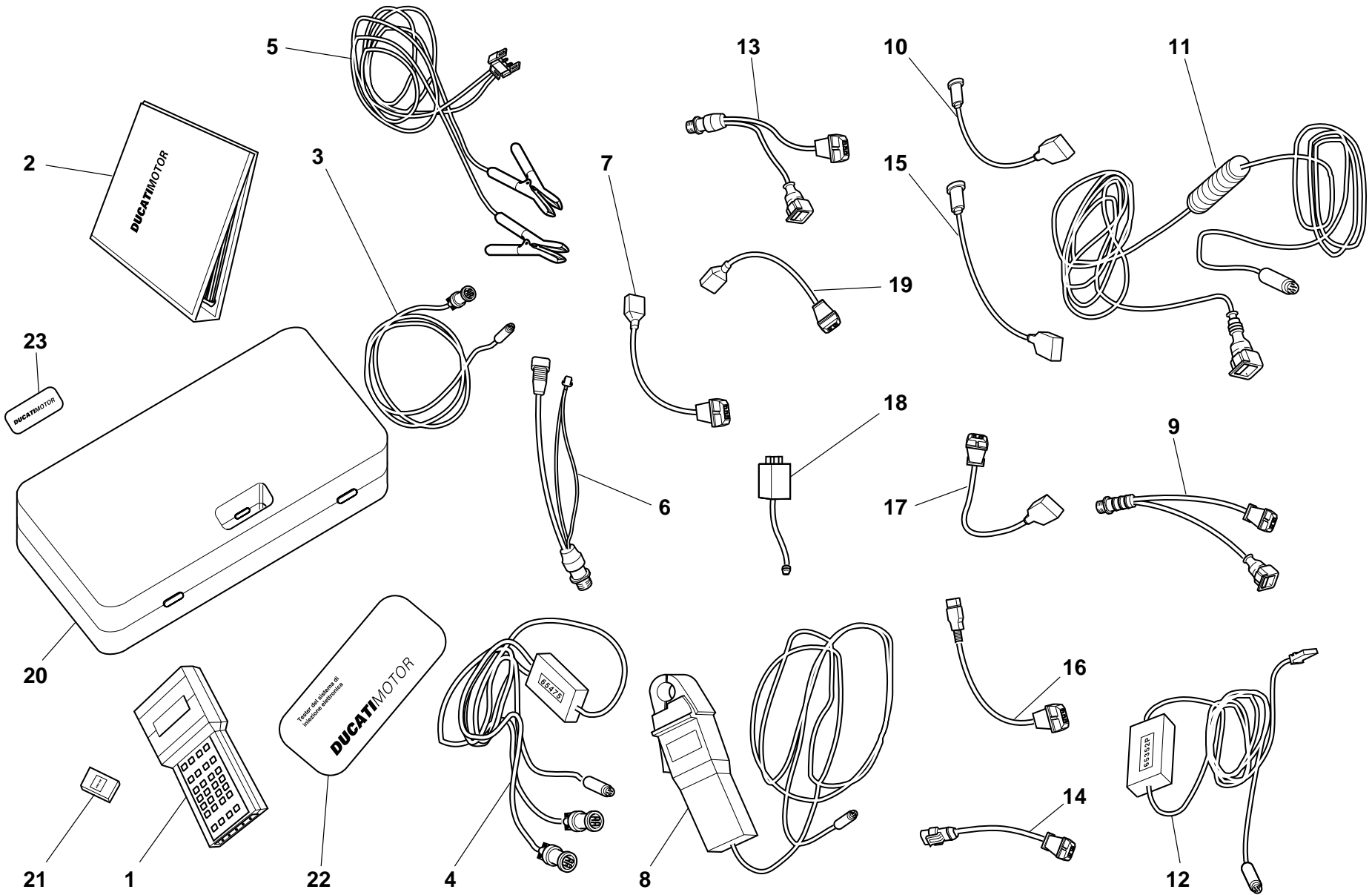

DRAWING

001.2

DIAGNOSIS TESTER MATHESIS

NOTES	NO.	CODE NO.	DESCRIPTION	VALIDITY	Q.TY	
	1	88765.1126Z	Bare Mathesis		1	
	2	914.7.023.1A	Italian manual		1	
	2	914.7.023.1B	English manual		1	
	2	914.7.023.1C	German manual		1	
	2	914.7.023.1D	Franch manual		1	
	2	914.7.023.1E	Spanish manual		1	
	3	88765.1126R	Main cable Mathesis		1	
	4	88765.1126A	Pickup Control cable		1	
	5	88765.1126Q	Battery mains cable		1	
	6	88765.1126	Mains cable adapter for self diagnosis		1	
	7	88765.1126N	Sensor for absolute pressure sampling		1	
	8	88765.1126V	Amperometer plier		1	
	9	88765.1126E	Adapter for 3 wires Pickup test cable		1	
	10	88765.1126P	Sensor for air temperature sampling		1	
	11	88765.1126C	Cable for potentiometer adjustment		1	
	12	88765.1126B	Test cable and speed indicator adjustment		1	
	13	88765.1126F	Adapter for 2 wires Pickup test cable		1	
	14	88765.1126D	Adapter for potentiometer adjustment		1	
	15	552.4.028.1A	Sensor for small throttle potentiometer sampling		1	
	16	88765.1126H	Sensor for throttle potentiomer sampling		1	
	17	88765.1126G	Sensor for air/water temperature sampling		1	
	18	88765.1126M	Sfety remote switch		1	
	19	88765.1126L	2 Wires sampling Pickup sensor		1	
	20	88765.1126U	Case with sponge		1	
	21	88765.1073	Italian memory card		1	
	21	88765.1074	English memory card		1	
	21	88765.1075	German memory card		1	

CATALOGUE No:

ISSUED:

915.1.113.1B

10 - 01

NOTES	NO.	CODE NO.	DESCRIPTION	VALIDITY	Q.TY	
	21	88765.1076	French memory card		1	
	21	88765.1077	Spanish memory card		1	
	22	88765.1126S	DUCATI sticker for case		1	
	23	88765.1126T	DUCATI sticker RH/LH side		1	

CATALOGUE No:

ISSUED:

915.1.113.1B

10 - 01

DRAWING

001.3

WORKSHOP SPECIAL TOOLS

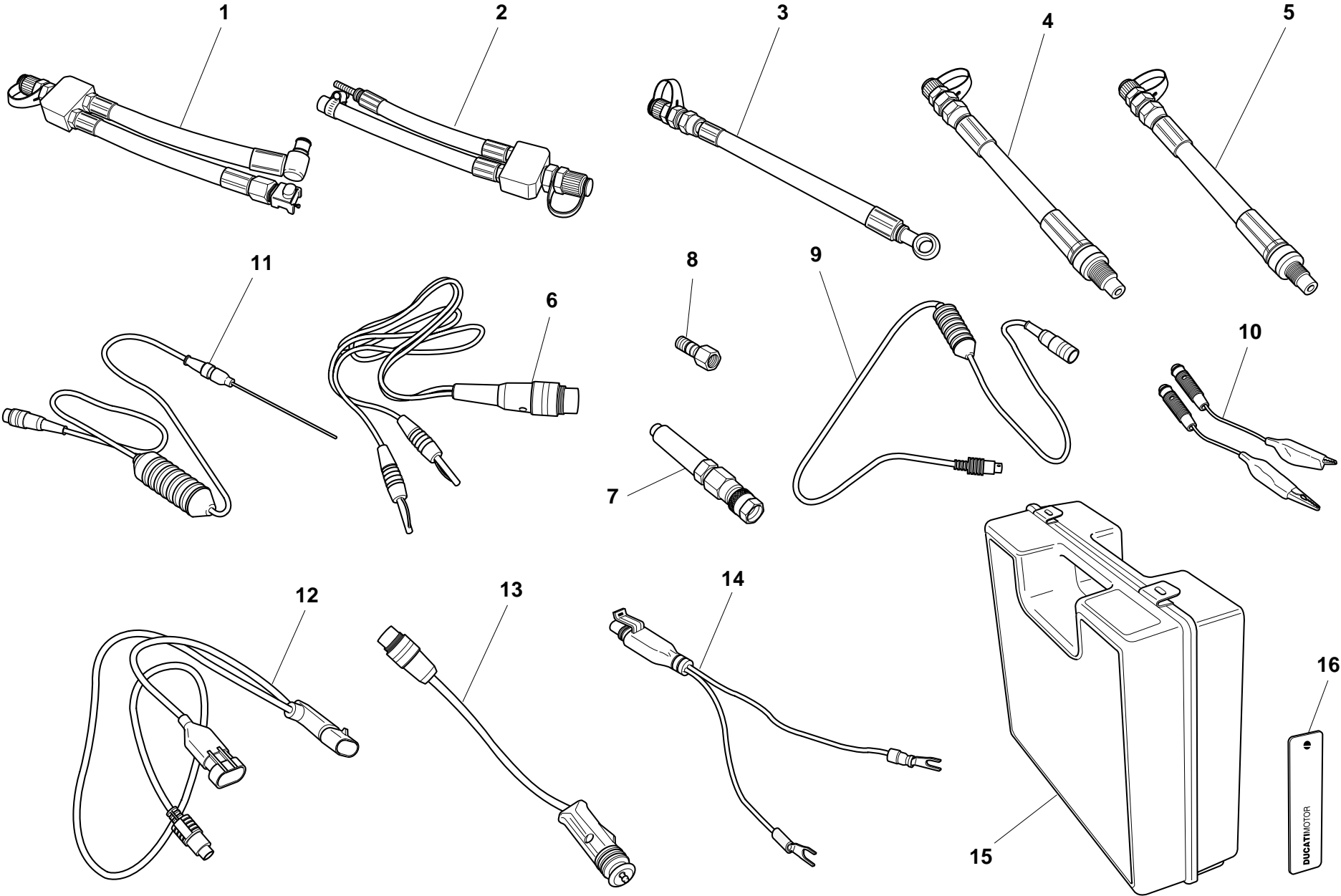

DRAWING

001.3

WORKSHOP SPECIAL TOOLS

NOTES	NO.	CODE NO.	DESCRIPTION	VALIDITY	Q.TY	
	-	88765.1241	Check instrument		1	
GB	-	88765.1242	Check instrument		1	
D	-	88765.1243	Check instrument		1	
F	-	88765.1244	Check instrument		1	
E	-	88765.1245	Check instrument		1	
	1	590.1.189.1A	Fuel pressure line HS.		1	
	2	590.1.190.1A	Fuel pressure line ST/SS/M.		1	
	3	875.1.065.1A	Oil pressure line		1	
	4	552.1.037.1A	Fitting - cylinder compression M12		1	
	5	552.1.038.1A	Fitting - cylinder compression M10		1	
	6	514.1.037.1A	Cable Volt PF DUC 21		1	
	7	552.1.039.1A	Pressure sensor		1	
	8	814.1.114.1A	Oil pressure fitting		1	
	9	514.1.032.1A	Cable for supplementary tests		1	
	10	514.1.035.1A	Red clamp cable		1	
	10	514.1.036.1A	Black clamp cable		1	
	11	552.1.040.1A	Temperature probe		1	
	12	514.1.034.1A	Main cable PF A621		1	
	13	514.1.033.1A	Electric lighter connection adapter (ST)		1	
	14	514.1.038.1A	Battery connection adapter		1	
	15	698.1.033.1A	Red case with sponge rubber		1	
	16	88765.1126T	DUCATI sticker RH/LH side		2	

NOTES	NO.	CODE NO.	DESCRIPTION	VALIDITY	Q.TY	
-------	-----	----------	-------------	----------	------	---

DRAWING

002

GEARCHANGE

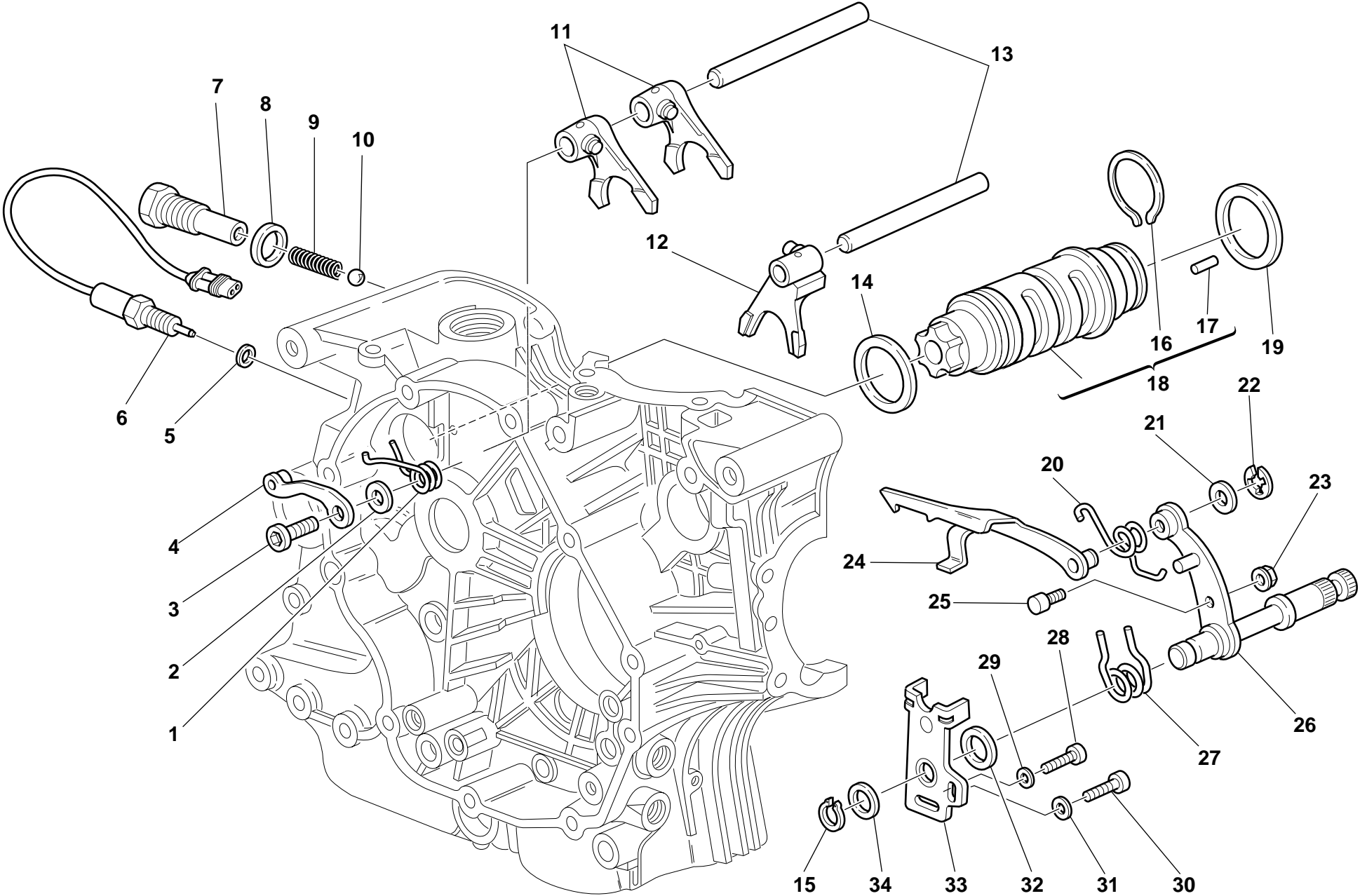

DRAWING

002

GEARCHANGE

NOTES	NO.	CODE NO.	DESCRIPTION	VALIDITY	Q.TY	
	1	799.1.049.1A	Return spring		1	
	2	852.1.053.1A	Washer		1	
	3	779.1.039.1A	Special screw		1	
	4	455.2.003.1A	Gear stopper assembly		1	
	5	420.2.001.0A	Gasket th.1		1	
	6	539.1.021.1A	Switch		1	
	7	779.1.203.1A	Push rod holder		1	
	8	0272.91.090	Gasket		1	
	9	0660.13.143	Gear selector spring		1	
	10	76835.1134	Ball		1	
	11	180.1.001.1A	1st,4th-2nd,3rd gear selector fork		2	
	12	180.1.002.1A	5th,6th gear selector fork		1	
	13	0660.13.070	Fork pin		2	
	14	852.1.005.1A	Shim th. 1		1	
	15	73500.1542	Circlip		1	
	16	882.1.006.1A	Needle retaining ring (square cross-section)		1	
	17	821.1.070.1A	Special roller (square cross-section)		6	
	18	182.2.010.1A	Complete gearbox drum		1	
	19	0660.13.060	Shim th. 1		1	
	20	799.1.025.1A	Fork return spring		1	
	21	0400.09.050	Shim th. 0.5		1	
	21	0765.92.205	Shim th. 0.2		2	
	22	0214.07.350	Ring		1	
	23	750.5.001.1A	Nut		1	
	24	180.1.008.1A	Gearbox drum control fork		1	
	25	0660.13.165	Gearchange lever pin		1	
	26	821.1.001.1A	Pin with gearchange lever		1	

CATALOGUE No:
ISSUED:

915.1.113.1B
10 - 01

NOTES	NO.	CODE NO.	DESCRIPTION	VALIDITY	Q.TY	
	27	0799.13.110	Gearchange lever return spring		1	
	28	60N102509	Screw		1	
	29	462.3.003.8A	Washer		1	
	30	771.5.122.2B	Screw		1	
	31	462.3.003.7A	Washer		1	
	32	881.1.012.1A	Centering ring		1	
	33	826.1.009.1A	Stopper plate		1	
	34	0400.29.125	Shim th. 0.2		2	
	34	0400.29.126	Shim th. 0.5		1	

CATALOGUE No:
ISSUED:

915.1.113.1B
10 - 01

DRAWING

003

GEAR-BOX

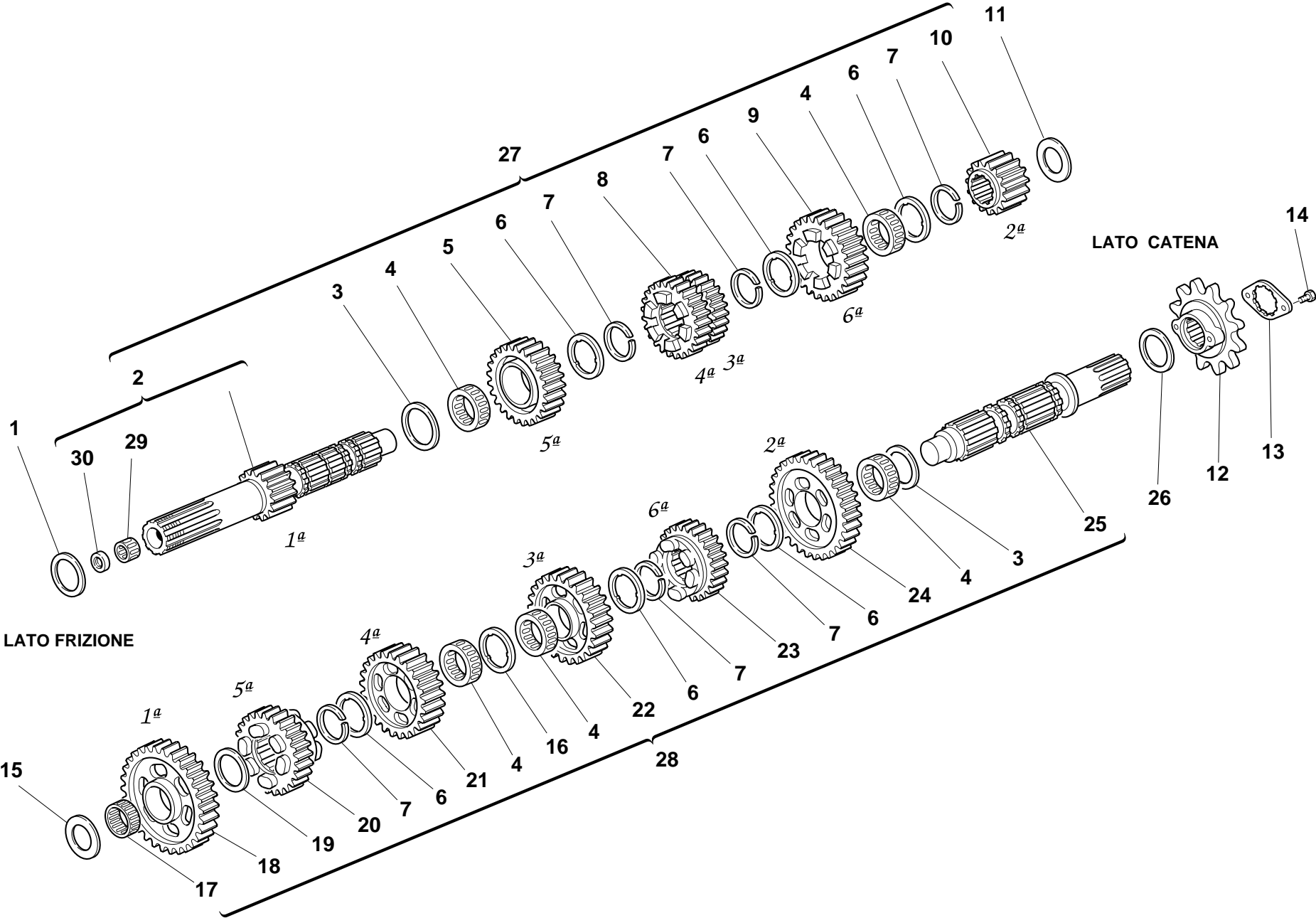

DRAWING

003

GEAR-BOX

NOTES	NO.	CODE NO.	DESCRIPTION	VALIDITY	Q.TY	
	1	0251.47.050	Shim th. 1		1	
	1	0251.47.054	Shim th. 1.2		1	
	1	852.1.108.1AH	Shim th. 0.9		1	
	1	852.1.108.1AL	Shim th. 1,1		1	
	1	852.1.108.1AN	Shim th. 1,3		1	
	2	150.2.006.1A	Gearbox main shaft		1	
	3	0670.16.150	Shim th. 0.5		2	
	4	701.4.005.1A	Needle bearing		5	
	5	172.1.004.1C	Driving gear 5th sp.		1	
	6	856.1.001.1A	Grooved washer th. 0.5		6	
	7	0670.16.145	Snap ring		6	
	8	172.1.003.1C	Driving gear 3rd/4th sp.		1	
	9	172.1.005.1C	Driving gear 6th sp.		1	
	10	172.1.002.1B	Driving gear 2nd sp.		1	
	11	0670.16.163	Shim th. 1.8		1	
	11	0670.16.164	Shim th. 2		1	
	11	713.1.014.1A	Shim th. 1.5		1	
	11	713.1.014.1B	Shim th. 1.7		1	
	11	713.1.014.1E	Shim th. 1.6		1	
	11	713.1.014.1F	Shim th. 1.9		1	
	12	449.1.043.1A	Chain sprocket Z=15		1	
	13	826.1.011.1A	Sprocket keep plate		1	
	14	771.5.040.0C	Screw		2	
	15	0670.16.164	Shim th. 2		1	
	15	0670.16.165	Shim th. 2.2		1	
	15	0670.16.184	Shim th. 1		1	
	15	0670.16.185	Shim th. 1.2		1	

CATALOGUE No:
ISSUED:

915.1.113.1B
10 - 01

NOTES	NO.	CODE NO.	DESCRIPTION	VALIDITY	Q.TY	
	15	713.1.011.1A	Shim th. 2.3		1	
	15	713.1.014.1A	Shim th. 1.5		1	
	15	713.1.014.1E	Shim th. 1.6		1	
	16	856.1.031.1A	Grooved washer th. 0.5		1	
	17	76402.0002	Needle bearing		1	
	18	172.1.006.1B	Driven gear 1st sp.		1	
	19	0670.16.155	Shim th. 1		1	
	20	172.1.010.1C	Driven gear 5th sp.		1	
	21	172.1.009.1C	Driven gear 4th sp.		1	
	22	172.1.008.1C	Driven gear 3rd sp.		1	
	23	172.1.011.1C	Driven gear 6th sp.		1	
	24	172.1.007.1B	Driven gear 2nd sp.		1	
	25	149.1.024.1A	Gearbox lay shaft		1	
	26	0670.16.170	Shim th. 0.8		1	
	26	0670.16.171	Shim th. 1		1	
	26	852.1.105.1AB	Shim th. 0.9		1	
	26	852.1.105.1AD	Shim th. 1,1		1	
	26	852.1.105.1AG	Shim th. 0.7		1	
	27	150.2.047.1A	Complete main shaft		1	
	28	150.2.048.1A	Complete lay shaft		1	
	29	76270.0827	Needle bearing		1	
	30	93783.0812	Seal ring		1	

CATALOGUE No:
ISSUED:

915.1.113.1B
10 - 01

DRAWING

004

CLUTCH

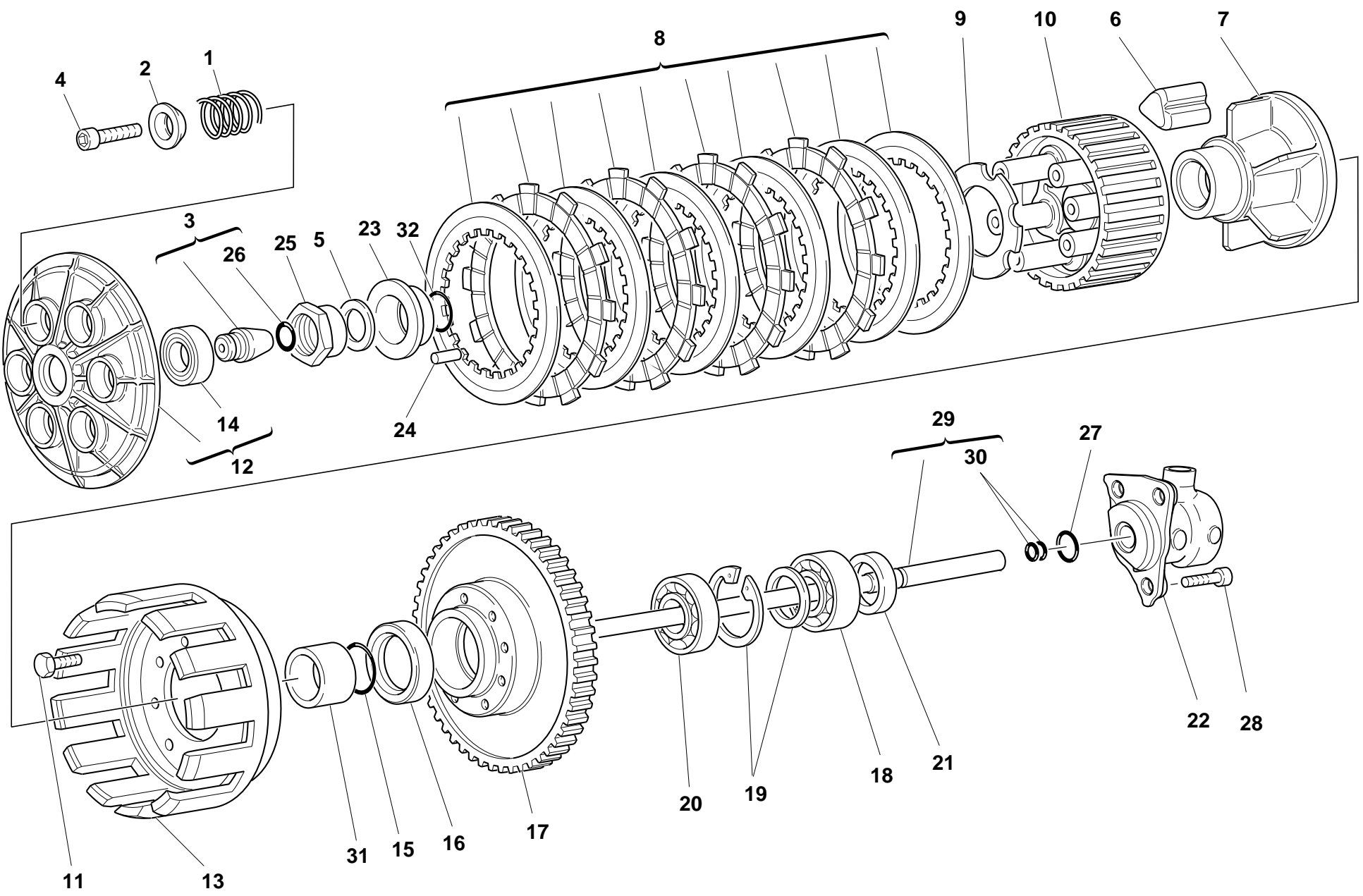

DRAWING

004

CLUTCH

NOTES	NO.	CODE NO.	DESCRIPTION	VALIDITY	Q.TY	
	1	0659.16.558	Clutch spring		6	
	2	841.1.002.2A	Retainer		6	
	3	818.2.009.1A	Clutch control pin		1	
	4	771.5.043.2B	Screw		6	
	5	851.4.001.1A	Lock washer		1	
	6	764.1.003.1B	Rubber pad		12	
	7	162.1.001.1B	Plate holder hub		1	
	8	190.2.011.1A	Clutch plates set		1	
	9	851.1.001.1B	Lock washer		1	
	10	196.1.001.1B	Clutch drum		1	
	11	70610.8120	Screw		8	
	12	194.2.001.1B	Pressure plate		1	
	13	198.1.029.1A	Clutch housing		1	
	14	702.5.016.1A	Bearing		1	
	15	463.2.053.7A	O-ring		1	
	16	463.4.026.9A	Seal ring		1	
	17	170.2.020.1B	Clutch/crankshaft gears pair		1	
	18	75113.2566	Bearing		1	
	19	881.2.001.1A	Circlip - spacer		1	
	20	702.4.017.1A	Bearing		1	
	21	0660.16.145	Spacer		1	
	22	195.4.003.1A	Piston assembly		1	
	23	710.1.002.1A	Bush		1	
	24	74224.0570	Pin		1	
	25	750.1.002.1B	Nut		1	
	26	0400.17.030	O-ring		1	
	27	886.4.043.1A	O-ring		1	

CATALOGUE No:

ISSUED:

915.1.113.1B

10 - 01

NOTES	NO.	CODE NO.	DESCRIPTION	VALIDITY	Q.TY	
	28	60N107335	Screw		3	
	29	117.2.006.1A	Clutch control rod		1	
	30	93823.2018	O-ring		2	
	31	713.1.012.1B	Spacer		1	
	32	93823.0128	O-ring		1	

CATALOGUE No:

ISSUED:

915.1.113.1B

10 - 01

DRAWING

005

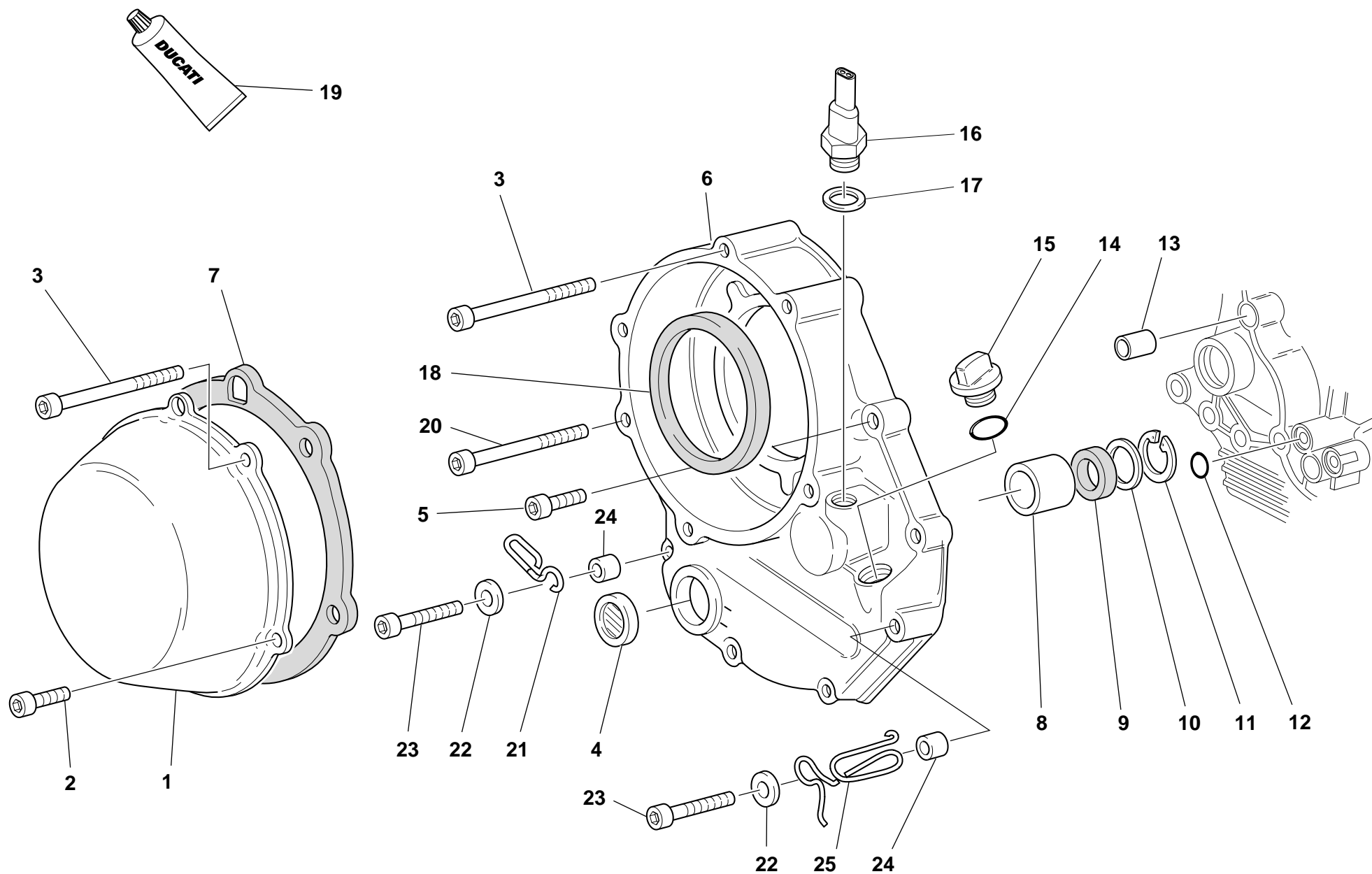

CLUTCH COVER



DRAWING

005

CLUTCH COVER

NOTES	NO.	CODE NO.	DESCRIPTION	VALIDITY	Q.TY		NOTES	NO.	CODE NO.	DESCRIPTION	VALIDITY	Q.TY	
	1	243.1.025.1AD	Clutch protection cover		1								
	2	60N102509	Screw		2								
	3	417.6.075.9A	Screw		3								
	4	254.4.001.1A	Oil level sight glass		1								
	5	60N102510	Screw		4								
	6	243.2.004.1BB	Cover clutch side		1								
	7	788.1.052.1A	Clutch cover gasket		1								
	8	0665.49.680	Bush		1								
	9	93784.2030	Seal ring		1								
	10	852.1.008.1A	Shim th. 0.5		1								
	11	73503.3075	Circlip		1								
	12	93827.0114	O-ring		1								
	13	0400.49.240	Locating bush		1								
	14	93823.2082	O-ring		1								
	15	893.1.005.1A	Cap		1								
	16	539.4.030.1A	Switch		1								
	17	0150.70.120	Gasket th.2		1								
	18	463.4.047.7A	Ring		1								
	19	94247.0014	Fluid sealant		1								
	20	771.5.078.2B	Screw		1								
	21	829.1.073.3A	Holder		1								
	22	734306N01	Washer		2								
	23	771.5.072.2B	Screw		2								
	24	0675.49.540	Spacer		2								
	25	881.1.030.1A	Holder		1								

DRAWING

006

CRANKSHAFT

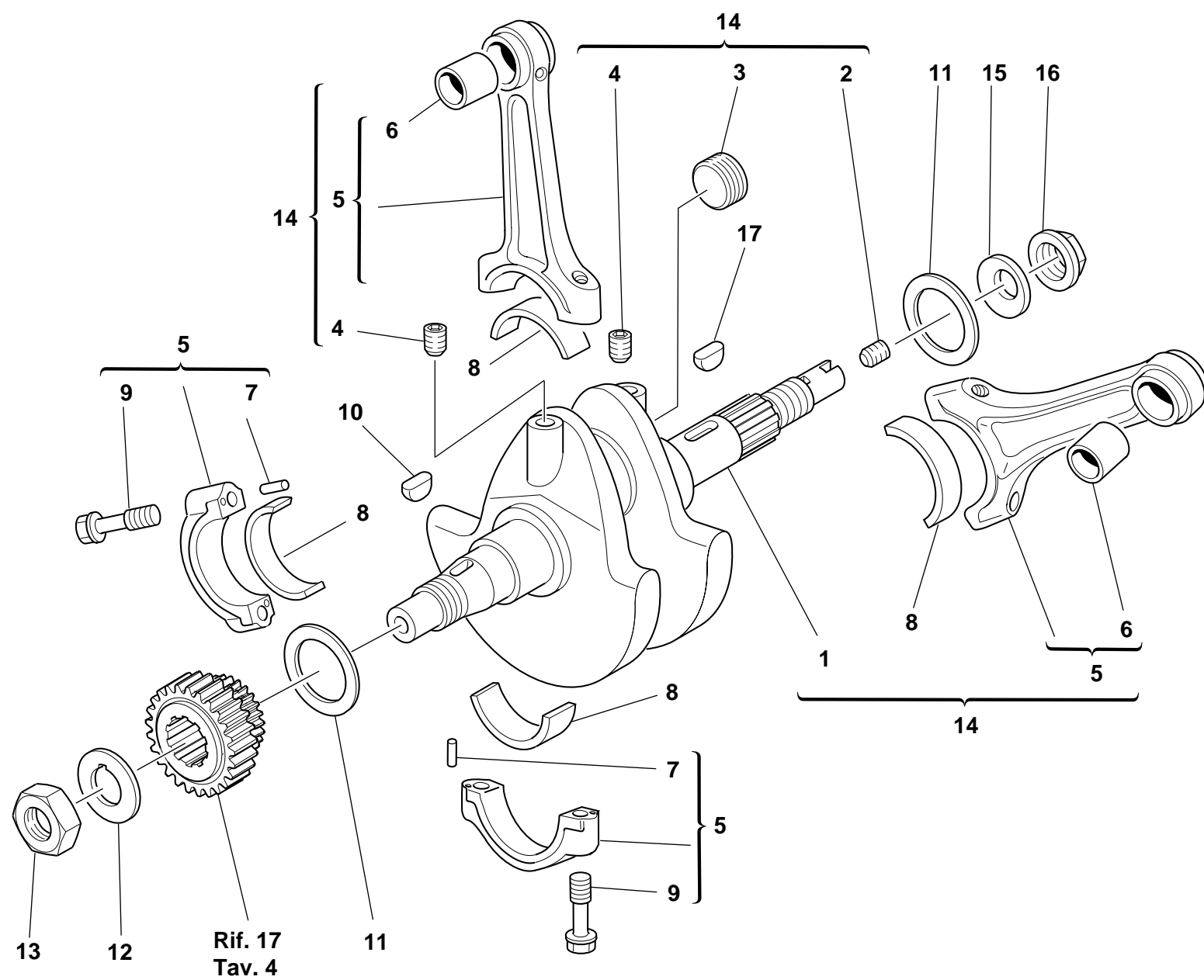

DRAWING

006

CRANKSHAFT

NOTES	NO.	CODE NO.	DESCRIPTION	VALIDITY	Q.TY	
	1	146.2.061.1A	Crankshaft (items 2-3-4 included)		1	
	2	779.1.109.1A	Special screw		1	
	3	780.1.016.1A	Cap		1	
	4	72121.2106	Threaded dowel		2	
	5	158.2.002.2A	Connecting rods pair		1	
	6	711.1.007.1A	Bush		2	
	7	74224.0570	Pin		4	
	8	112.1.001.1A	Standard half-bearing		4	
	9	779.1.007.2A	Special screw		4	
	10	74172.1008	Woodruff key		1	
	11	852.1.104.1A	Shim th. 1.9		1	
	11	852.1.104.1B	Shim th. 1.95		1	
	11	852.1.104.1C	Shim th. 2		1	
	11	852.1.104.1D	Shim th. 2,05		2	
	11	852.1.104.1E	Shim th. 2,1		1	
	11	852.1.104.1F	Shim th. 2,15		1	
	11	852.1.104.1G	Shim th. 2.2		1	
	11	852.1.104.1H	Shim th. 2.25		1	
	11	852.1.104.1I	Shim th. 2.3		1	
	11	852.1.104.1J	Shim th. 2.35		1	
	11	852.1.104.1K	Shim th. 2,4		1	
	11	852.1.104.1L	Shim th. 2,45		1	
	11	852.1.104.1M	Shim th. 2.5		1	
	11	852.1.104.1N	Shim th. 2.55		1	
	12	0619.47.030	Lock washer		1	
	13	0660.47.040	Nut		1	
	14	145.2.034.1A	Complete connecting rods assembly		1	

CATALOGUE No:

ISSUED:

915.1.113.1B

10 - 01

NOTES	NO.	CODE NO.	DESCRIPTION	VALIDITY	Q.TY	
	15	799.1.051.2A	Spring washer		1	
	16	750.1.012.2A	Nut		1	
	17	0755.29.025	Woodruff key		1	

CATALOGUE No:

ISSUED:

915.1.113.1B

10 - 01

DRAWING

007

CYLINDERS - PISTONS

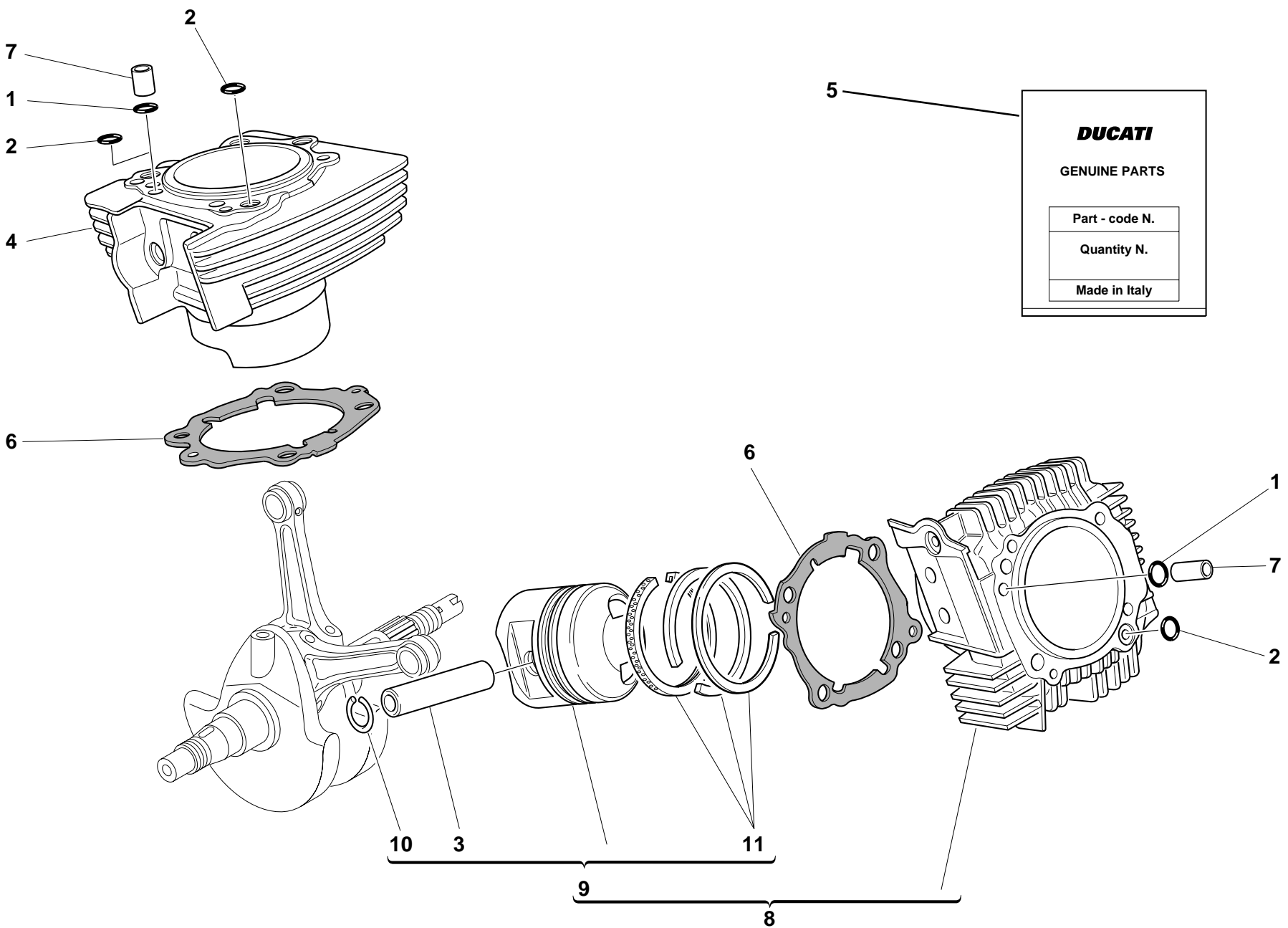

DRAWING

007

CYLINDERS - PISTONS

NOTES	NO.	CODE NO.	DESCRIPTION	VALIDITY	Q.TY	
	1	0400.17.030	O-ring		2	
	2	463.2.019.6A	O-ring		3	
	3	121.1.040.1A	Piston pin		2	
	4	120.2.051.2B	Vertical cylinder-piston fit		1	
	5	791.2.029.1A	Head-cylinder gaskets set		1	
	6	786.1.068.1A	Cylinder-crankcase gasket th. 0.4		2	
	7	0805.17.125	Bush		2	
	8	120.2.052.2B	Horizontal cylinder-piston fit		1	
	9	122.2.050.1B	Complete piston		2	
	10	884.4.011.1A	Piston pin circlip		4	
	11	121.2.029.1B	Piston rings set		2	

NOTES	NO.	CODE NO.	DESCRIPTION	VALIDITY	Q.TY	
-------	-----	----------	-------------	----------	------	---

DRAWING

008

TIMING

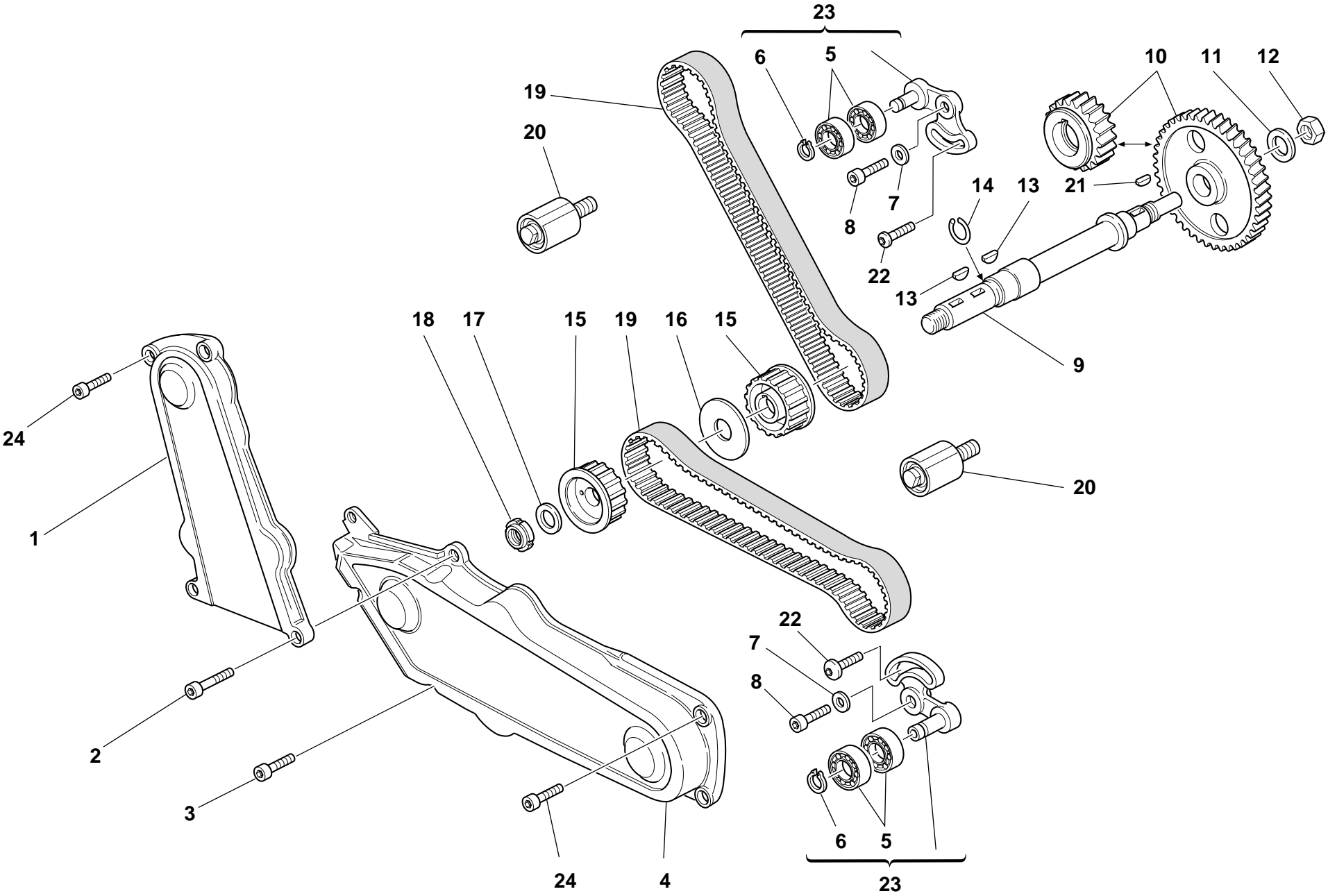

DRAWING

008

TIMING

NOTES	NO.	CODE NO.	DESCRIPTION	VALIDITY	Q.TY	
	1	245.1.043.1A	Vertical timing belt cover		1	
	2	60N102510	Screw		2	
	3	60N102509	Screw		1	
	4	245.1.044.1A	Horizontal timing belt cover		1	
	5	75166.1238	Bearing		4	
	6	0214.07.350	Ring		2	
	7	462.3.003.7A	Washer		2	
	8	60N102555	Screw		2	
	9	147.1.015.1A	Lay shaft		1	
	10	171.2.020.2B	Timing gears pair		1	
	11	0400.29.040	Lock washer		1	
	12	0124.40.060	Hexagon nut		1	
	13	74172.1008	Woodruff key		2	
	14	882.1.003.1A	Snap ring		1	
	15	255.1.001.1B	Timing belt roller		2	
	16	856.1.002.1A	Belt roller separating washer sp. 2		1	
	17	0797.69.040	Washer		1	
	18	72944.1542	Elastic-stop ring nut		1	
	19	737.4.002.3A	Timing drive toothed belt		2	
	20	451.1.025.1A	Fixed tensioner assembly		2	
	21	0755.29.025	Woodruff key		2	
	22	772.1.010.2A	Screw		2	
	23	451.2.006.1A	Complete vertical cylinder tensioner roller		2	
	24	771.5.064.2B	Screw		4	

NOTES	NO.	CODE NO.	DESCRIPTION	VALIDITY	Q.TY	
-------	-----	----------	-------------	----------	------	---

DRAWING

009

FILTERS AND OIL PUMP

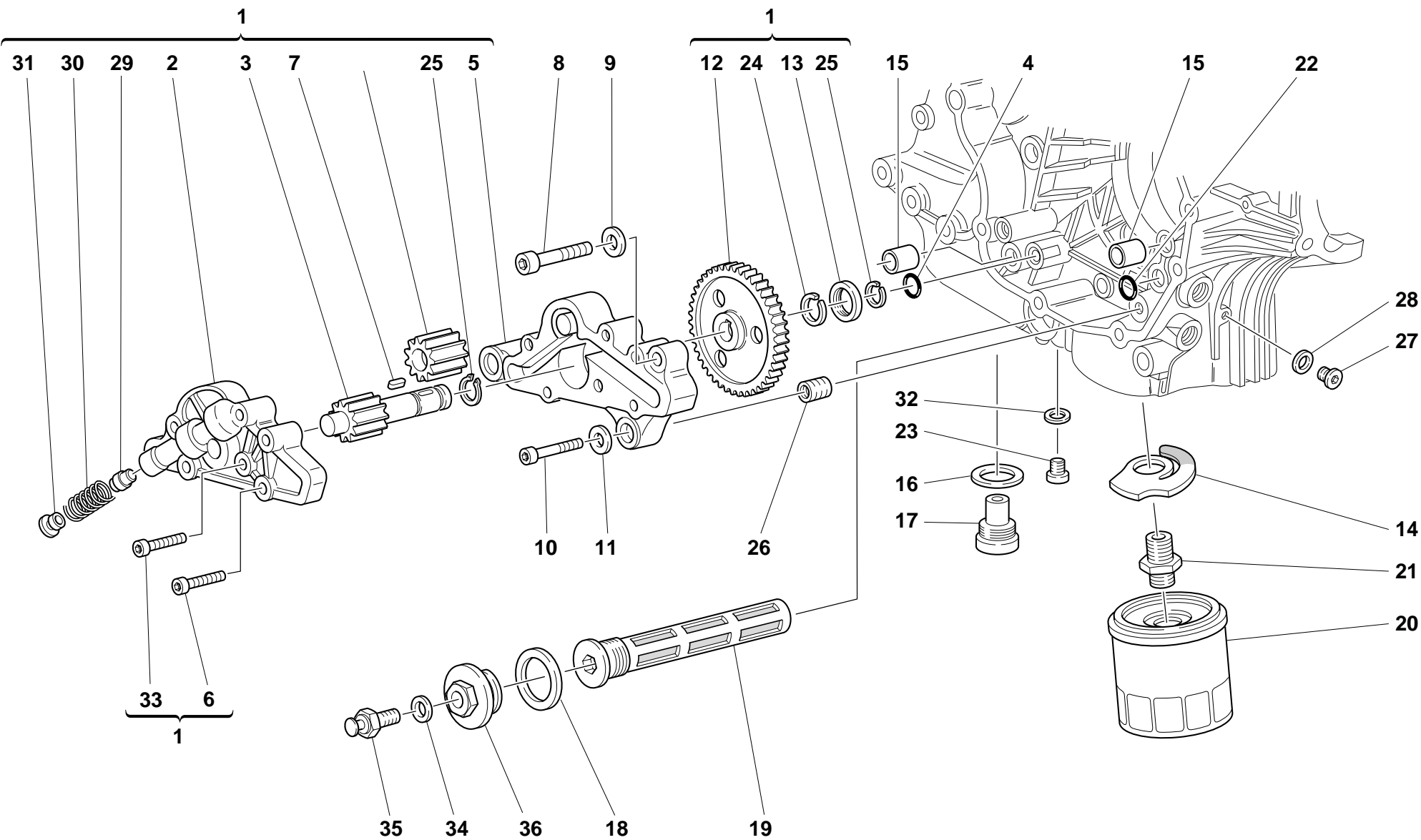

DRAWING

009

FILTERS AND OIL PUMP

NOTES	NO.	CODE NO.	DESCRIPTION	VALIDITY	Q.TY	
	1	174.2.025.3A	Complete oil pump		1	
	2	247.1.104.1A	Pump cover		1	
	3	174.1.002.1A	Pump driving gear		1	
	4	886.4.037.1A	O-ring		1	
	5	250.2.030.3A	Pump body		1	
	6	779.5.020.1A	Screw		3	
	7	680.1.001.1B	Woodruff key		1	
	8	771.5.129.2B	Screw		2	
	9	462.4.037.8A	Spring washer		2	
	10	60N102510	Screw		1	
	11	462.4.037.6A	Spring washer		1	
	12	174.1.025.1A	Pump drive gear		1	
	13	710.1.001.1A	Bush		1	
	14	799.2.077.2A	Bypass spring		1	
	15	0759.49.280	Locating bush		2	
	16	220.3.208.3A	Gasket		1	
	17	0660.49.053	Oil drain plug with magnet		1	
	18	852.5.005.1A	Gasket th.1,5		1	
	19	894.2.009.1A	Oil filter		1	
	20	0905.49.960	Oil filter cartridge		1	
	21	0670.49.910	Nipple		1	
	22	93827.0114	O-ring		1	
	23	779.1.198.1A	Cap		1	
	24	76267.0012	Snap ring		1	
	25	73500.1237	Circlip		2	
	26	0670.49.310	Reduction bush		1	
	27	779.1.162.1A	Cap		1	

CATALOGUE No:

ISSUED:

915.1.113.1B

10 - 01

NOTES	NO.	CODE NO.	DESCRIPTION	VALIDITY	Q.TY	
	28	0150.70.120	Gasket th.2		1	
	29	593.1.018.1A	Bypass valve		1	
	30	799.1.055.1A	Bypass spring		1	
	31	780.1.018.1A	Bypass cap		1	
	32	852.1.120.1A	Aluminium gasket		1	
	33	779.5.019.1A	Screw		3	
	34	420.2.001.0A	Gasket th.1		1	
	35	552.4.004.2A	Thermistor		1	
	36	873.1.039.1A	Cap		1	

CATALOGUE No:

ISSUED:

915.1.113.1B

10 - 01

DRAWING

010

HALF CRANKCASES

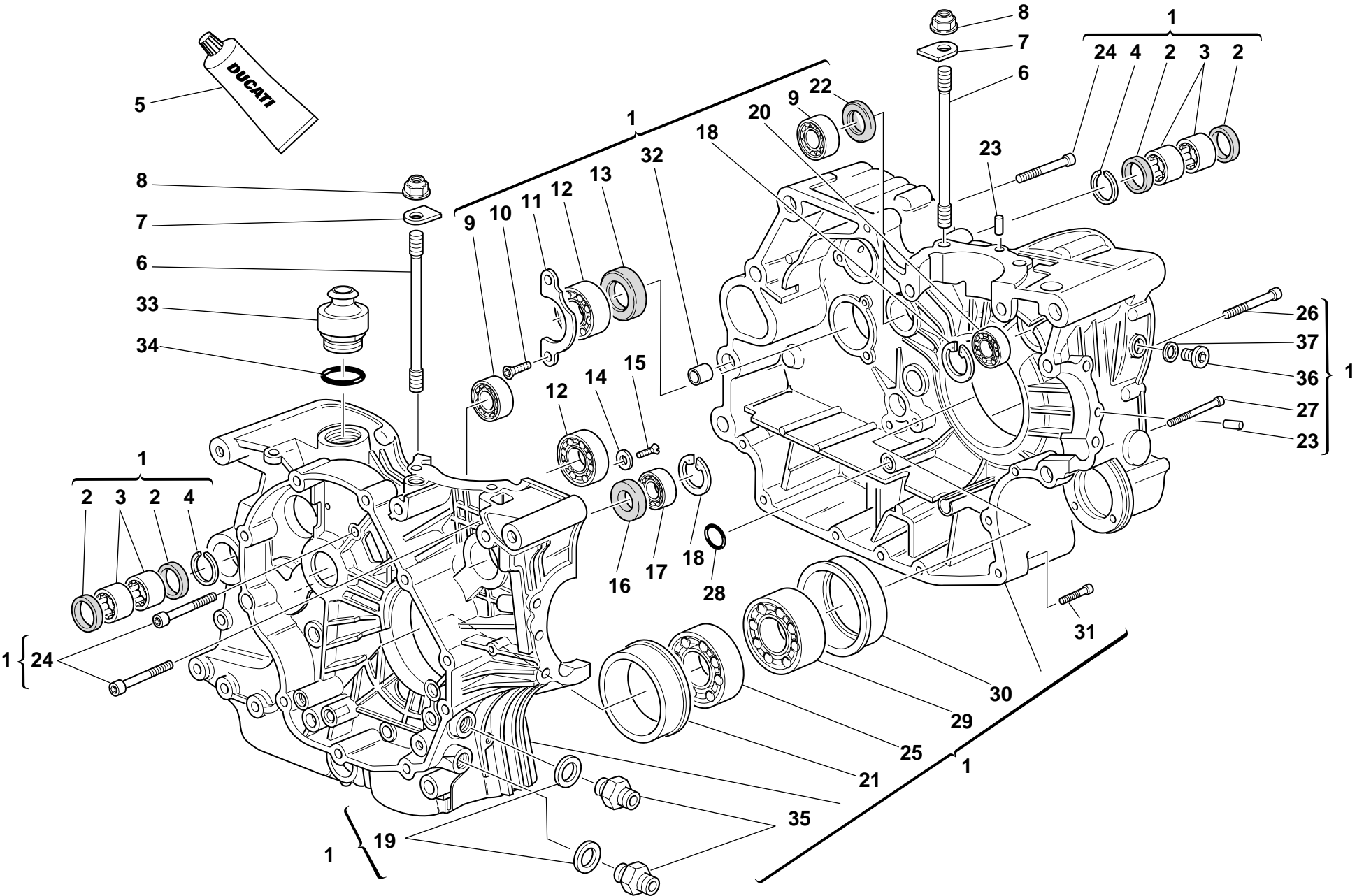

DRAWING

010

HALF CRANKCASES

NOTES	NO.	CODE NO.	DESCRIPTION	VALIDITY	Q.TY	
	1	225.2.041.1B	Complete half-crankcases pair		1	
	2	0755.49.265	Seal ring		4	
	3	76400.0004	Needle bearing		4	
	4	76266.2668	Snap ring		2	
	5	94247.0014	Fluid sealant		1	
	6	0377.49.270	Stud bolt for fastening head cylinder		8	
	7	856.1.025.1A	Special washer		8	
	8	0670.92.010	Nut		8	
	9	75791.1747	Bearing		2	
	10	72094.1616	Screw		2	
	11	0367.49.275	Keep plate		1	
	12	702.5.019.1A	Bearing		2	
	13	0660.49.268	Seal ring		1	
	14	713.1.140.1A	Spacer		2	
	15	60N101079	Screw		2	
	16	93785.1830	Seal ring		1	
	17	75794.1542	Bearing		1	
	18	73503.3380	Circlip		2	
	19	420.2.006.4A	Aluminium gasket		2	
	20	702.5.008.1A	Bearing		1	
	21	710.1.069.1A	Bearing holder bush		1	
	22	463.4.001.1A	Seal ring		1	
	23	0011.52.010	Locating dowel		2	
	24	771.5.136.2B	Screw		6	
	25	75143.3380	Bearing		1	
	26	779.1.029.1A	Special screw		1	
	27	771.5.080.2B	Screw		1	

CATALOGUE No:

ISSUED:

915.1.113.1B

10 - 01

NOTES	NO.	CODE NO.	DESCRIPTION	VALIDITY	Q.TY	
	28	93827.0114	O-ring		1	
	29	75191.3380	Bearing		1	
	30	710.1.070.1A	Bearing holder bush		1	
	31	771.5.072.2B	Screw		5	
	32	711.1.095.1A	Bush		2	
	33	593.1.003.1B	Breather valve		1	
	34	93823.3156	O-ring		1	
	35	815.1.022.1A	Nipple		2	
	36	779.1.026.1A	Screw		1	
	37	420.2.006.2A	Aluminium gasket		1	

CATALOGUE No:

ISSUED:

915.1.113.1B

10 - 01

DRAWING

011

ALTERNATOR COVER

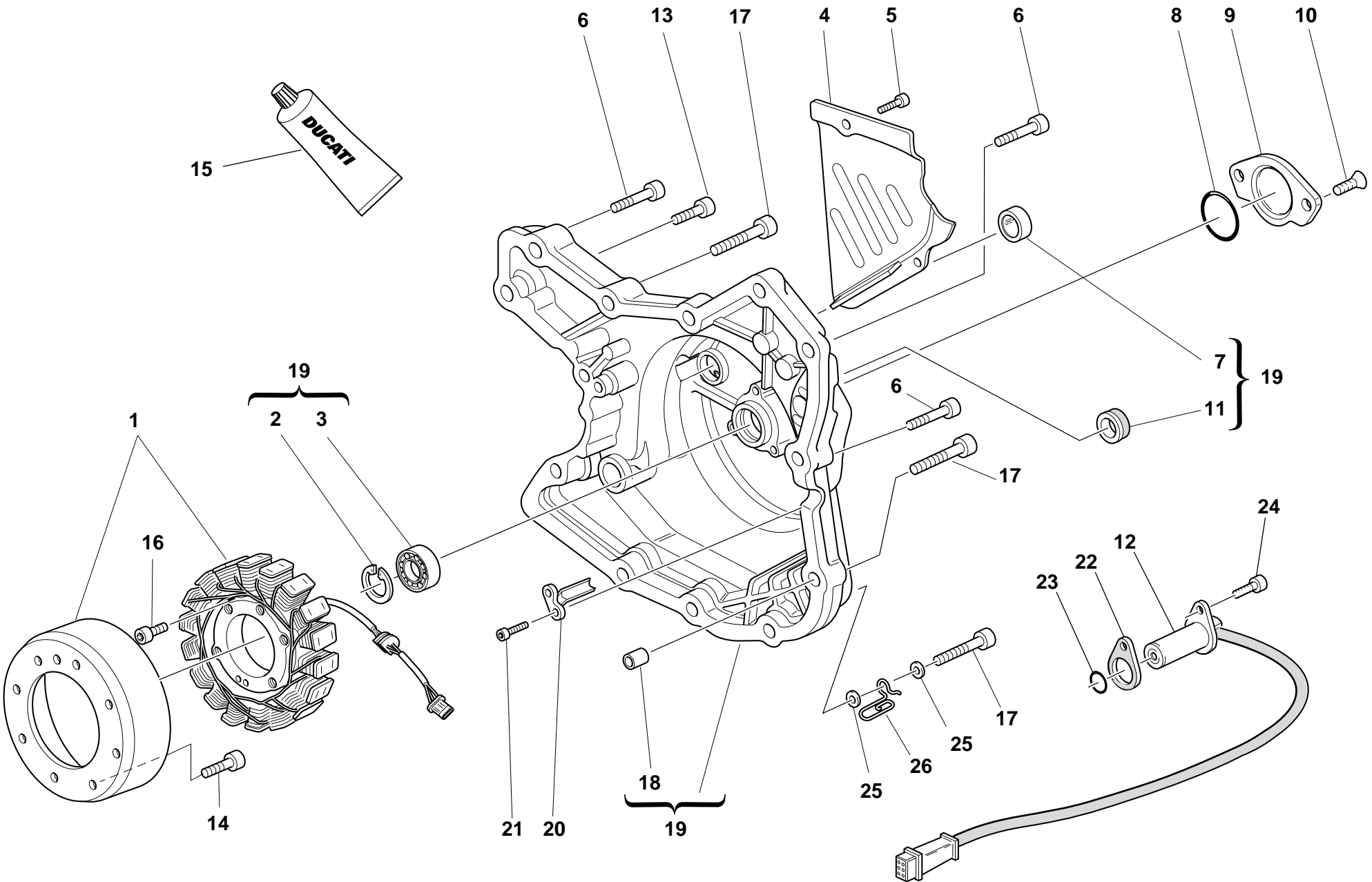

DRAWING

011

ALTERNATOR COVER

NOTES	NO.	CODE NO.	DESCRIPTION	VALIDITY	Q.TY	
	1	264.4.014.3B	Generator		1	
	2	73503.3380	Circlip		1	
	3	702.5.008.1A	Bearing		1	
	4	247.1.083.1AE	Chain cover		1	
	5	771.5.064.2B	Screw		2	
	6	60N102510	Screw		8	
	7	254.1.001.1A	Oil level sight glass		1	
	8	886.4.035.1A	O-ring		1	
	9	247.1.002.1BC	Cover		1	
	10	777.5.049.2C	Screw		2	
	11	93783.1524	Seal ring		1	
	12	552.4.020.1A	Sensor		1	
	13	60N102509	Screw		1	
	14	771.4.006.1A	Screw		8	
	15	94247.0014	Fluid sealant		1	
	16	771.5.073.2B	Screw		3	
	17	60N102511	Screw		3	
	18	0400.49.240	Locating bush		2	
	19	242.2.045.1A	Generator cover		1	
	20	830.1.144.1A	Bracket		1	
	21	771.5.040.2B	Screw		2	
	22	788.1.066.1AA	Gasket th.0,6		2	
	22	788.1.066.1AB	Gasket th.0,8		1	
	22	788.1.066.1AC	Gasket th.1,0		1	
	23	886.4.003.1A	O-ring		1	
	24	60N107335	Screw		1	
	25	734306N01	Washer		2	

NOTES	NO.	CODE NO.	DESCRIPTION	VALIDITY	Q.TY	
	26	881.1.030.1A	Holder		1	

DRAWING

012

ELECTRIC STARTER AND IGNITION

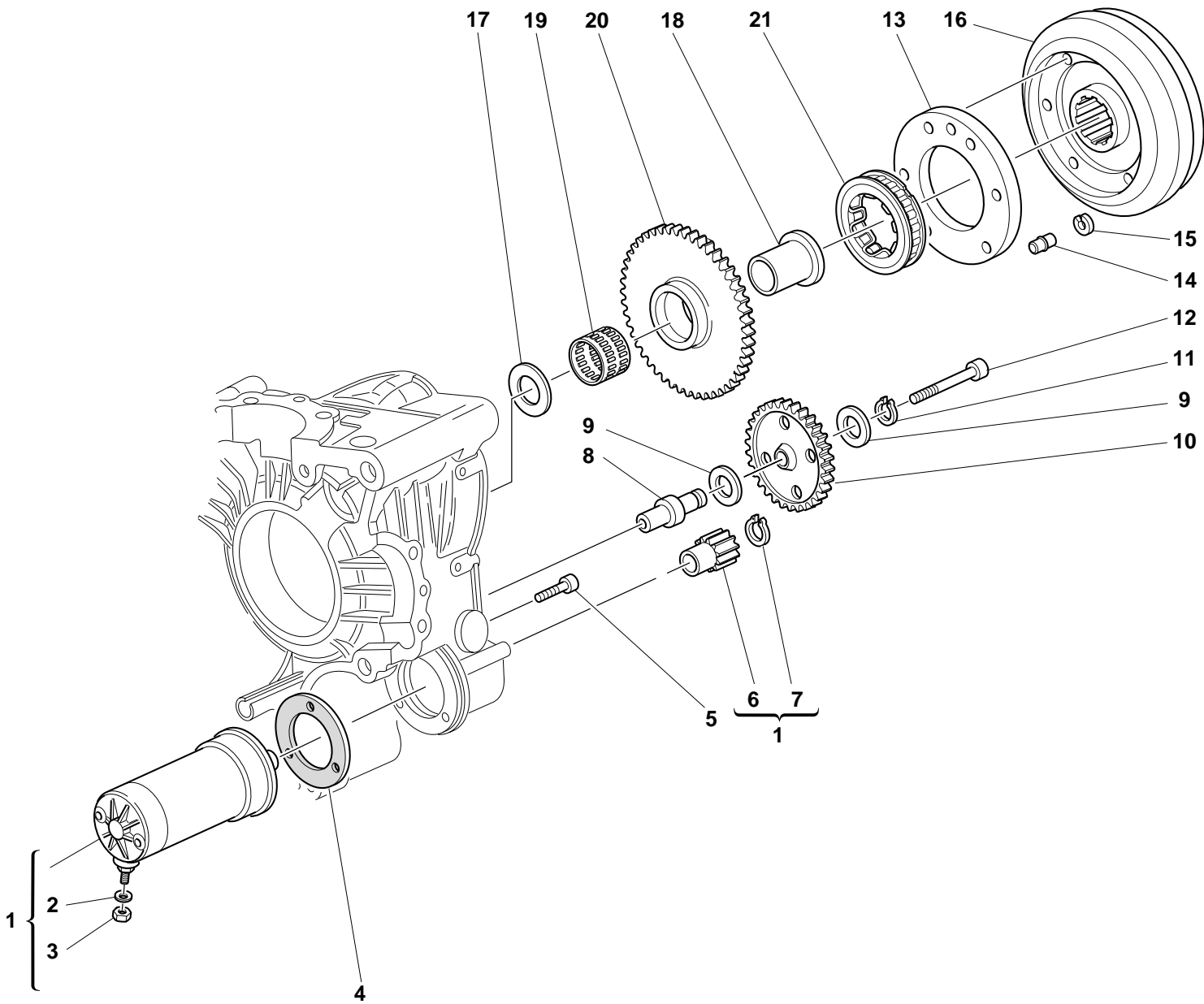

DRAWING

012

ELECTRIC STARTER AND IGNITION

NOTES	NO.	CODE NO.	DESCRIPTION	VALIDITY	Q.TY	
	1	270.4.001.1A	Complete starter motor (8-9 included)		1	
	2	734006N01	Spring washer		1	
	3	417.9.050.6A	Nut		1	
	4	788.1.054.1A	Starter motor gasket		1	
	5	60N102510	Screw		3	
	6	176.1.001.1A	Starter motor sprocket		1	
	7	73500.1237	Circlip		1	
	8	0660.50.020	Intermediate gear pin		1	
	9	856.1.071.1A	Washer		2	
	10	176.1.009.1A	Intermediate gear assembly		1	
	11	73500.1440	Circlip		1	
	12	771.5.078.2B	Screw		1	
	13	160.1.057.1A	Flange		1	
	14	863.1.002.1A	Locating pin		1	
	15	0647.29.040	Check ring		1	
	16	276.1.025.1B	Ignition flywheel		1	
	17	0619.50.065	Washer		1	
	18	881.1.010.1C	Inner ring		1	
	19	701.4.003.1A	Needle bearing		1	
	20	173.1.012.3A	Electric starter driven gear		1	
	21	701.4.007.1A	Starter clutch		1	

NOTES	NO.	CODE NO.	DESCRIPTION	VALIDITY	Q.TY	
-------	-----	----------	-------------	----------	------	---

DRAWING

013

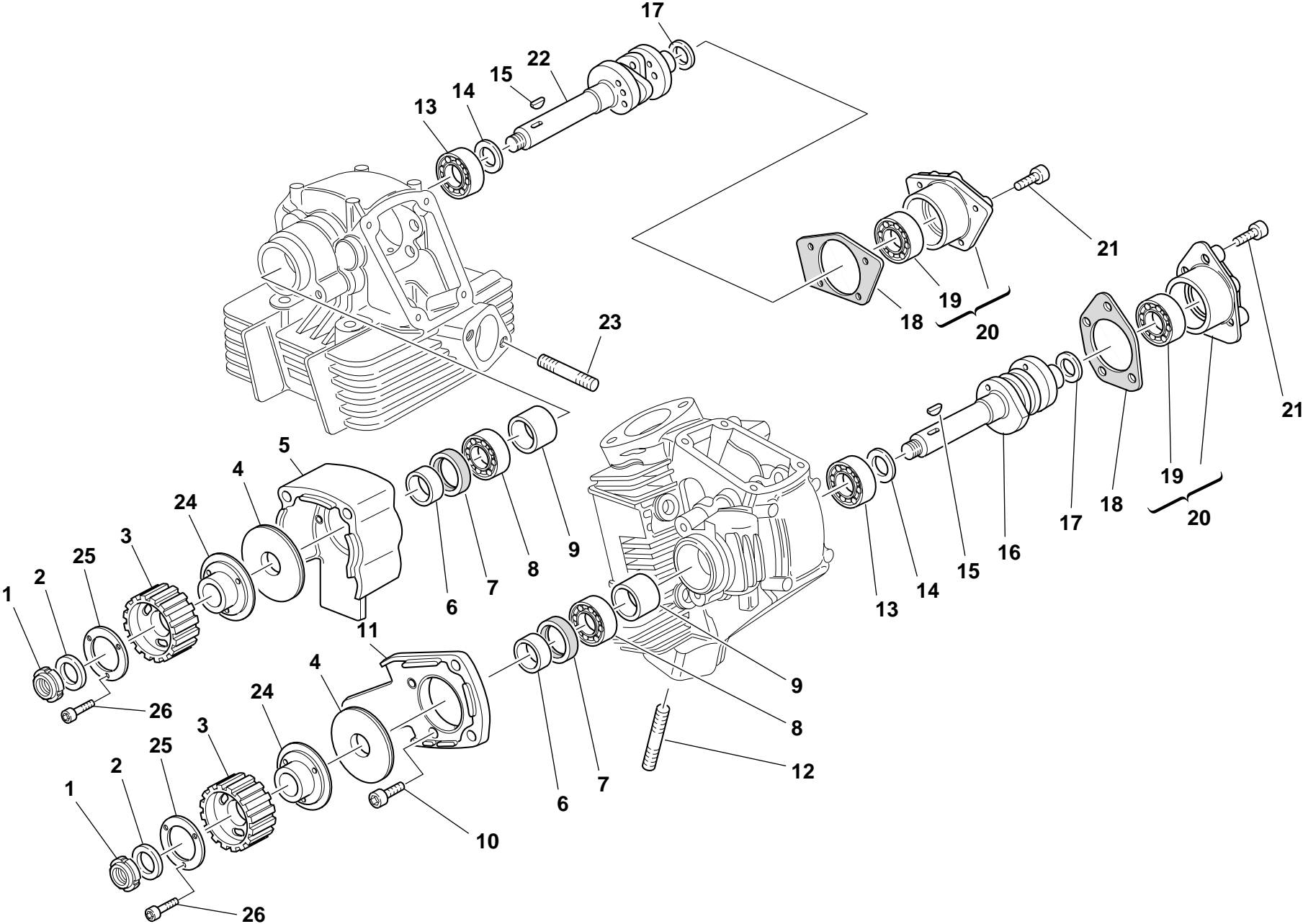

HEAD: TIMING



DRAWING

013

HEAD: TIMING

NOTES	NO.	CODE NO.	DESCRIPTION	VALIDITY	Q.TY		NOTES	NO.	CODE NO.	DESCRIPTION	VALIDITY	Q.TY	
	1	72944.1542	Elastic-stop ring nut		2								
	2	0797.69.040	Washer		2								
	3	255.1.014.1A	Timing belt roller		2								
	4	856.1.002.1A	Belt roller separating washer sp. 2		2								
	5	235.1.027.1A	Vertical rubber cap		1								
	6	713.1.006.1A	Belt roller spacer		2								
	7	0204.70.105	Seal ring		2								
	8	75110.1747	Bearing		2								
	9	0660.29.030	Spacer		2								
	10	60N107335	Screw		4								
	11	235.1.026.1A	Horizontal rubber cap		1								
	12	0370.92.050	Stud bolt		4								
	13	75110.2054	Bearing		2								
	14	0400.16.190	Washer		2								
	15	74172.1008	Woodruff key		2								
	16	148.1.066.1A	Horizontal head camshaft		1								
	17	0400.29.125	Shim th. 0.2		2								
	17	0400.29.126	Shim th. 0.5		4								
	18	0660.92.310	Cap gasket		2								
	19	75173.1542	Bearing		2								
	20	235.2.015.1BA	Cap with bearing		2								
	21	60N102509	Screw		8								
	22	148.1.067.1A	Vertical head camshaft		1								
	23	417.5.033.7A	Stud bolt		4								
	24	160.1.076.1A	Flange		2								
	25	852.1.124.1A	Special washer		2								
	26	771.5.040.2B	Screw		6								

DRAWING

014

VERTICAL HEAD

17 ★ Scodellino ritorno Return cap Coupelle retour Einstellhülse			
0727.92.050		0727.92.171	7,15
0727.92.150	5,05	0727.92.072	7,2
0727.92.051	5,10	0727.92.172	7,25
0727.92.151	5,15	0727.92.073	7,30
0727.92.052	5,2	0727.92.173	7,35
0727.92.152	5,25	0727.92.074	7,4
0727.92.053	5,30	0727.92.174	7,45
0727.92.153	5,35	0727.92.075	7,50
0727.92.054	5,4	0727.92.175	7,55
0727.92.154	5,45	0727.92.076	7,6
0727.92.055	5,50	0727.92.176	7,65
0727.92.155	5,55	0727.92.077	7,70
0727.92.056	5,6	0727.92.177	7,75
0727.92.156	5,65	0727.92.078	7,8
0727.92.057	5,70	0727.92.178	7,85
0727.92.157	5,75	0727.92.079	7,90
0727.92.058	5,8	0727.92.179	7,95
0727.92.158	5,85	0727.92.080	
0727.92.059	5,90	0727.92.180	8,05
0727.92.159	5,95	0727.92.081	8,10
0727.92.060		0727.92.181	8,15
0727.92.160	6,05	0727.92.082	8,2
0727.92.061	6,10	0727.92.182	8,25
0727.92.161	6,15	0727.92.083	8,3
0727.92.062	6,2	0727.92.183	8,35
0727.92.162	6,25	0727.92.084	8,4
0727.92.063	6,30	0727.92.184	8,45
0727.92.163	6,35	0727.92.085	8,5
0727.92.064	6,4	0727.92.185	8,55
0727.92.164	6,45	0727.92.086	8,6
0727.92.065	6,50	0727.92.186	8,65
0727.92.165	6,55	0727.92.087	8,7
0727.92.066	6,6	0727.92.187	8,75
0727.92.166	6,65	0727.92.088	8,8
0727.92.067	6,70	0727.92.188	8,85
0727.92.167	6,75	0727.92.089	8,9
0727.92.068	6,8	0727.92.189	8,95
0727.92.168	6,85	0727.92.090	
0727.92.069	6,90	0727.92.092	9,2
0727.92.169	6,95	0727.92.094	9,4
0727.92.070		0727.92.096	9,6
0727.92.170	7,05		
0727.92.071	7,10		

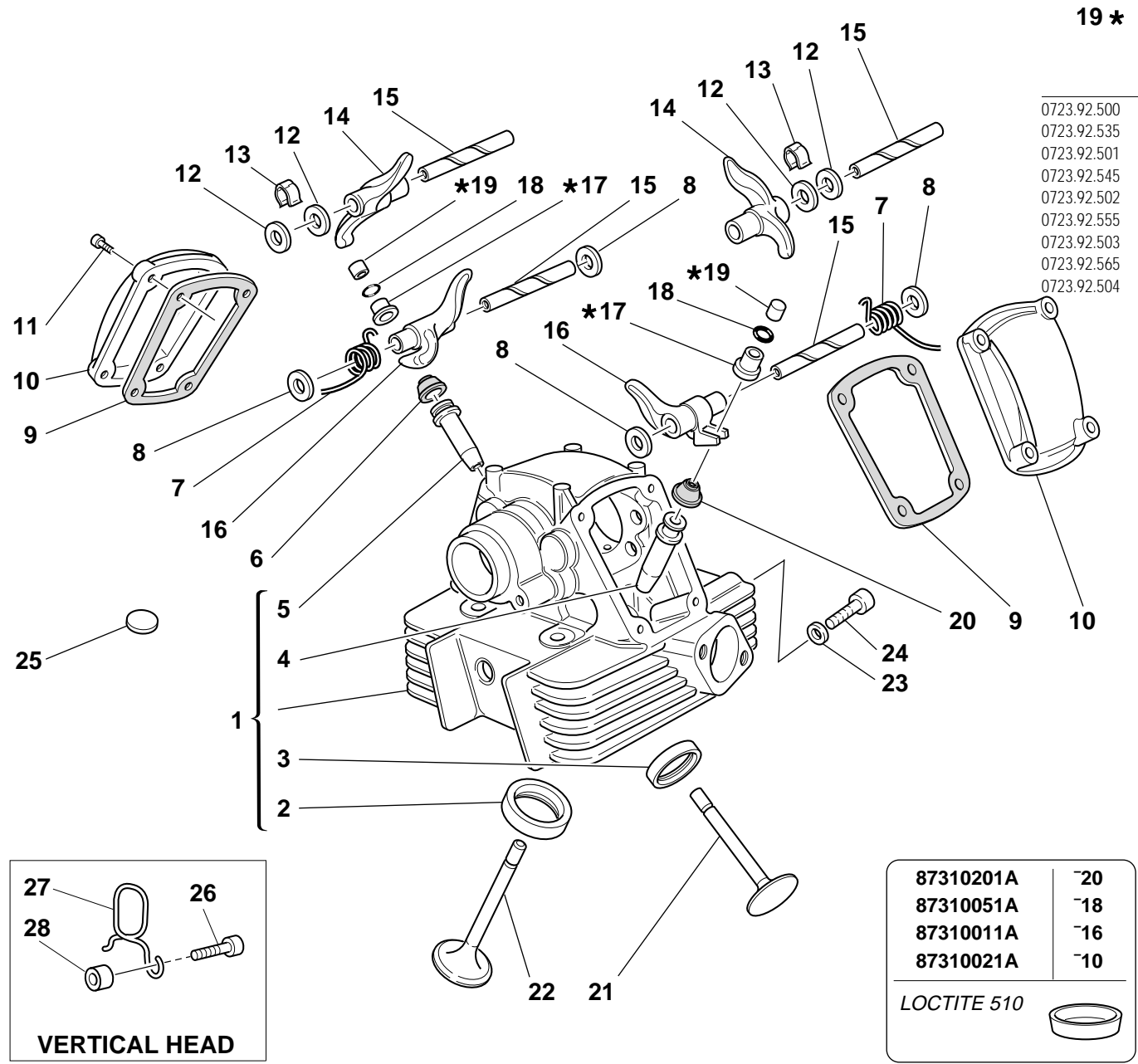

19 ★ Registro bilanciare Adjustment Ventilkläppchen			
0723.92.500		0723.92.575	2,45
0723.92.535	2,05	0723.92.505	2,5
0723.92.501	2,1	0723.92.585	2,55
0723.92.545	2,15	0723.92.506	2,6
0723.92.502	2,2	0723.92.595	2,65
0723.92.555	2,25	0723.92.507	2,7
0723.92.503	2,3	0723.92.605	2,75
0723.92.565	2,35	0723.92.508	2,8
0723.92.504	2,4	0723.92.615	2,85
		0723.92.509	2,9
		0723.92.625	2,95
		0723.92.510	
		0723.92.635	3,05
		0723.92.511	3,1
		0723.92.645	3,15
		0723.92.512	3,2
		0723.92.655	3,25
		0723.92.513	3,3
		0723.92.675	3,35
		0723.92.514	3,4
		0723.92.685	3,45
		0723.92.515	3,5
		0723.92.695	3,55
		0723.92.516	3,6
		0723.92.705	3,65
		0723.92.517	3,7
		0723.92.715	3,75
		0723.92.518	3,8
		0723.92.725	3,85
		0723.92.519	3,9
		0723.92.735	3,95
		0723.92.520	
		0723.92.745	4,05
		0723.92.521	4,1
		0723.92.522	4,2
		0723.92.523	4,3
		0723.92.524	4,4
		0723.92.525	4,5
		0723.92.526	4,6
		0723.92.527	4,7
		0723.92.528	4,8
		0723.92.529	4,9
		0723.92.530	

DRAWING

014

VERTICAL HEAD

NOTES	NO.	CODE NO.	DESCRIPTION	VALIDITY	Q.TY	
	1	301.2.018.1BA	Vertical head (2,3,6,7 included)		1	
	2	304.1.005.2A	Intake valve seat		1	
	2	304.1.005.2AB	Oversize intake valve seat 0.03		1	
	2	304.1.005.2AC	Oversize intake valve seat 0.06		1	
	3	304.1.006.2A	Exhaust valve seat		1	
	3	304.1.006.2AB	Oversize exhaust valve seat 0.03		1	
	3	304.1.006.2AC	Oversize exhaust valve seat 0.06		1	
	4	303.1.003.1A	Intake valve cast iron guide		1	
	4	303.1.003.1AB	Oversize valve guide 0.03		1	
	4	303.1.003.1AC	Oversize valve guide 0.06		1	
	4	303.1.003.1AD	Oversize valve guide 0.09		1	
	5	303.2.004.1C	Exhaust valve bronze guide		1	
	5	303.2.004.1CB	Oversize valve guide 0.03		1	
	5	303.2.004.1CC	Oversize valve guide 0.06		1	
	5	303.2.004.1CD	Oversize valve guide 0.09		1	
	6	764.1.013.1A	Valve seal		1	
	7	799.1.061.1A	Closing rocker spring		2	
	8	0619.92.180	Shim th. 0.3		6	
	8	0670.92.190	Shim th. 2		4	
	8	0765.92.185	Shim th. 1		2	
	8	0765.92.190	Shim th. 0.5		4	
	8	0765.92.195	Shim th. 0.1		2	
	8	0765.92.205	Shim th. 0.2		8	
	9	788.1.032.2A	Valve cover gasket		2	
	10	240.1.010.1AB	Valve cover		2	
	11	60N102509	Screw		5	
	12	0647.70.010	Shim		4	

CATALOGUE No:
ISSUED:

915.1.113.1B
10 - 01

NOTES	NO.	CODE NO.	DESCRIPTION	VALIDITY	Q.TY	
	13	0375.92.210	Spring		2	
	14	208.1.012.4A	Opening rocker		2	
	15	0660.92.240	Rocker shaft		4	
	15	0660.92.245	Oversize rocker shaft 0.02		4	
	16	209.1.012.4A	Closing rocker		2	
	17	0727.92.239	See table		2	
	18	669.1.003.1A	Split rings		4	
	19	0723.92.239	See table		2	
	20	764.1.009.1A	Valve seal		1	
	21	211.1.003.4A	Exhaust valve		1	
	22	210.1.003.5A	Intake valve		1	
	23	420.2.000.7A	Gasket		1	
	24	779.1.133.1A	Screw		1	
	25	700.1.027.1A	Vibration damper pad		22	
	26	60N102511	Screw		1	
	27	829.1.358.1A	Holder		1	
	28	0675.49.540	Spacer		1	

CATALOGUE No:
ISSUED:

915.1.113.1B
10 - 01

DRAWING

015

HORIZONTAL HEAD

14 ★

Scodellino ritorno
Return cap
Coupelle retour
Einstellhülse

0727.92.050		0727.92.171	7,15
0727.92.150	5,05	0727.92.072	7,2
0727.92.051	5,10	0727.92.172	7,25
0727.92.151	5,15	0727.92.073	7,30
0727.92.052	5,2	0727.92.173	7,35
0727.92.152	5,25	0727.92.074	7,4
0727.92.053	5,30	0727.92.174	7,45
0727.92.153	5,35	0727.92.075	7,50
0727.92.054	5,4	0727.92.175	7,55
0727.92.154	5,45	0727.92.076	7,6
0727.92.055	5,50	0727.92.176	7,65
0727.92.155	5,55	0727.92.077	7,70
0727.92.056	5,6	0727.92.177	7,75
0727.92.156	5,65	0727.92.078	7,8
0727.92.057	5,70	0727.92.178	7,85
0727.92.157	5,75	0727.92.079	7,90
0727.92.058	5,8	0727.92.179	7,95
0727.92.158	5,85	0727.92.080	
0727.92.059	5,90	0727.92.180	8,05
0727.92.159	5,95	0727.92.081	8,10
0727.92.060		0727.92.181	8,15
0727.92.160	6,05	0727.92.082	8,2
0727.92.061	6,10	0727.92.182	8,25
0727.92.161	6,15	0727.92.083	8,3
0727.92.062	6,2	0727.92.183	8,35
0727.92.162	6,25	0727.92.084	8,4
0727.92.063	6,30	0727.92.184	8,45
0727.92.163	6,35	0727.92.085	8,5
0727.92.064	6,4	0727.92.185	8,55
0727.92.164	6,45	0727.92.086	8,6
0727.92.065	6,50	0727.92.186	8,65
0727.92.165	6,55	0727.92.087	8,7
0727.92.066	6,6	0727.92.187	8,75
0727.92.166	6,65	0727.92.088	8,8
0727.92.067	6,70	0727.92.188	8,85
0727.92.167	6,75	0727.92.089	8,9
0727.92.068	6,8	0727.92.189	8,95
0727.92.168	6,85	0727.92.090	
0727.92.069	6,90	0727.92.092	9,2
0727.92.169	6,95	0727.92.094	9,4
0727.92.070		0727.92.096	9,6
0727.92.170	7,05		
0727.92.071	7,10		

87310201A

Ø20

87310051A

Ø18

87310011A

Ø16

87310021A

Ø10

LOCTITE 510

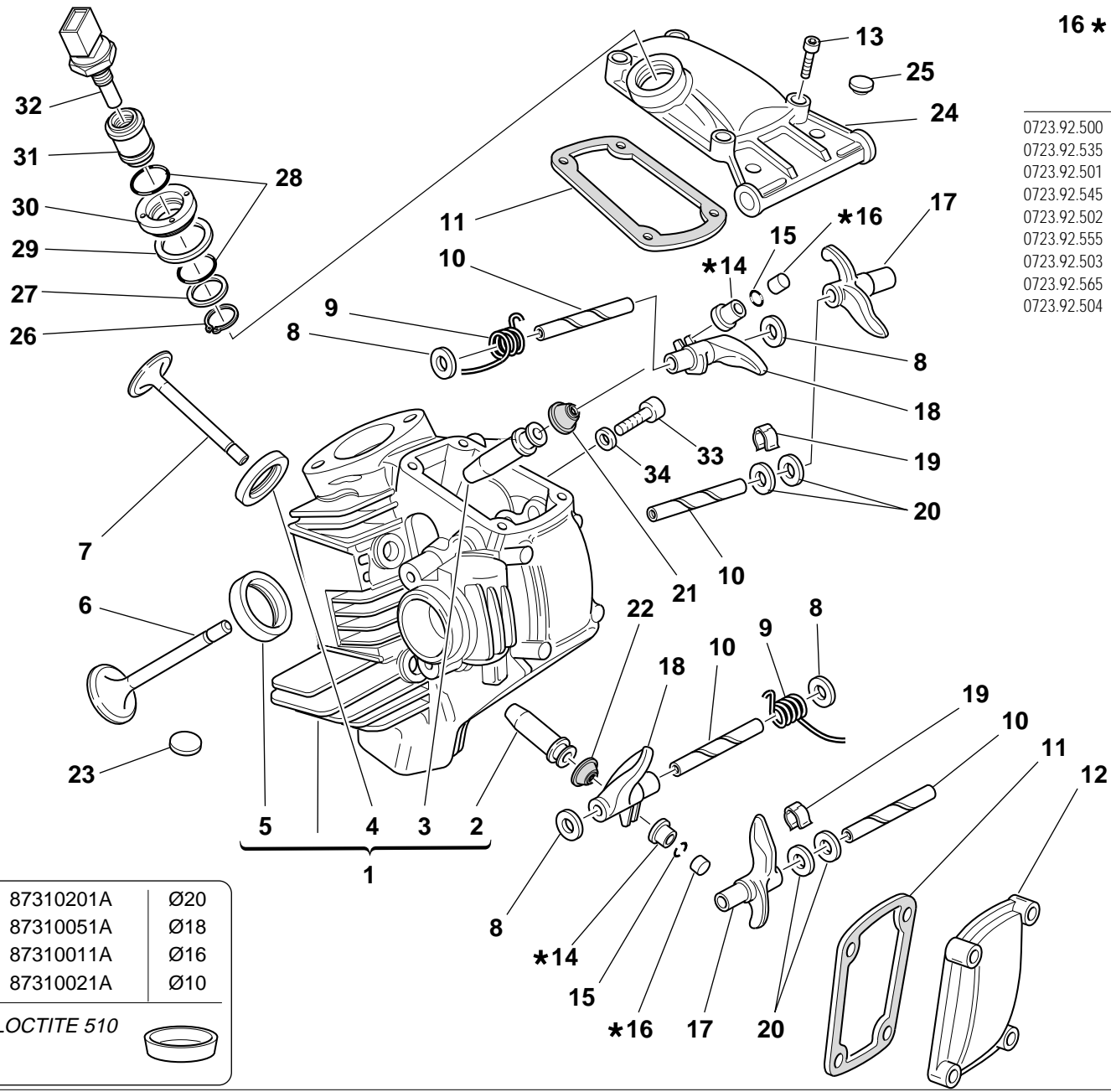

16 ★

Registro bilanciere
Adjustment
Ventilkäppchen

0723.92.500		0723.92.575	2,45
0723.92.535	2,05	0723.92.505	2,5
0723.92.501	2,1	0723.92.585	2,55
0723.92.545	2,15	0723.92.506	2,6
0723.92.502	2,2	0723.92.595	2,65
0723.92.555	2,25	0723.92.507	2,7
0723.92.503	2,3	0723.92.605	2,75
0723.92.565	2,35	0723.92.508	2,8
0723.92.504	2,4	0723.92.615	2,85
		0723.92.509	2,9
		0723.92.625	2,95
		0723.92.510	
		0723.92.635	3,05
		0723.92.511	3,1
		0723.92.645	3,15
		0723.92.512	3,2
		0723.92.655	3,25
		0723.92.513	3,3
		0723.92.675	3,35
		0723.92.514	3,4
		0723.92.685	3,45
		0723.92.515	3,5
		0723.92.695	3,55
		0723.92.516	3,6
		0723.92.705	3,65
		0723.92.517	3,7
		0723.92.715	3,75
		0723.92.518	3,8
		0723.92.725	3,85
		0723.92.519	3,9
		0723.92.735	3,95
		0723.92.520	
		0723.92.745	4,05
		0723.92.521	4,1
		0723.92.522	4,2
		0723.92.523	4,3
		0723.92.524	4,4
		0723.92.525	4,5
		0723.92.526	4,6
		0723.92.527	4,7
		0723.92.528	4,8
		0723.92.529	4,9
		0723.92.530	

DRAWING

015

HORIZONTAL HEAD

NOTES	NO.	CODE NO.	DESCRIPTION	VALIDITY	Q.TY	
	1	301.2.019.3BA	Horizontal head (2,3,6,7 included)		1	
	2	303.2.004.1C	Exhaust valve bronze guide		1	
	2	303.2.004.1CB	Oversize valve guide 0.03		1	
	2	303.2.004.1CC	Oversize valve guide 0.06		1	
	2	303.2.004.1CD	Oversize valve guide 0.09		1	
	3	303.1.003.1A	Intake valve cast iron guide		1	
	3	303.1.003.1AB	Oversize valve guide 0.03		1	
	3	303.1.003.1AC	Oversize valve guide 0.06		1	
	3	303.1.003.1AD	Oversize valve guide 0.09		1	
	4	304.1.005.2A	Intake valve seat		1	
	4	304.1.005.2AB	Oversize intake valve seat 0.03		1	
	4	304.1.005.2AC	Oversize intake valve seat 0.06		1	
	5	304.1.006.2A	Exhaust valve seat		1	
	5	304.1.006.2AB	Oversize exhaust valve seat 0.03		1	
	5	304.1.006.2AC	Oversize exhaust valve seat 0.06		1	
	6	211.1.003.4A	Exhaust valve		1	
	7	210.1.003.5A	Intake valve		1	
	8	0619.92.180	Shim th. 0.3		6	
	8	0670.92.190	Shim th. 2		4	
	8	0765.92.185	Shim th. 1		2	
	8	0765.92.190	Shim th. 0.5		4	
	8	0765.92.195	Shim th. 0.1		2	
	8	0765.92.205	Shim th. 0.2		1	
	9	799.1.061.1A	Closing rocker spring		2	
	10	0660.92.240	Rocker shaft		4	
	11	788.1.032.2A	Valve cover gasket		2	
	12	240.1.010.1AB	Valve cover		1	

CATALOGUE No:
ISSUED:

915.1.113.1B
10 - 01

NOTES	NO.	CODE NO.	DESCRIPTION	VALIDITY	Q.TY	
	13	60N102509	Screw		8	
	14	0727.92.239	See table		2	
	15	669.1.003.1A	Split rings		4	
	16	0723.92.239	See table		2	
	17	208.1.012.3A	Opening rocker		2	
	18	209.1.012.3A	Closing rocker		2	
	19	0375.92.210	Spring		2	
	20	0647.70.010	Shim		4	
	21	764.1.009.1A	Valve seal		1	
	22	764.1.013.1A	Valve seal		1	
	23	700.1.027.1A	Vibration damper pad		20	
	24	240.1.012.1BB	Intake valve cover		1	
	25	300160	Rubber cap		2	
	26	73500.1747	Snap ring		1	
	27	713.1.137.1A	Spacer		1	
	28	886.4.028.1A	O-Ring		2	
	29	787.1.008.1A	Aluminium gasket		1	
	30	703.1.019.1A	Ring nut		1	
	31	829.1.235.1A	Holder sensor		1	
	32	552.4.013.1A	Sensor		1	
	33	779.1.133.1A	Screw		1	
	34	420.2.000.7A	Gasket		1	

CATALOGUE No:
ISSUED:

915.1.113.1B
10 - 01

DRAWING

016

INLET DICT

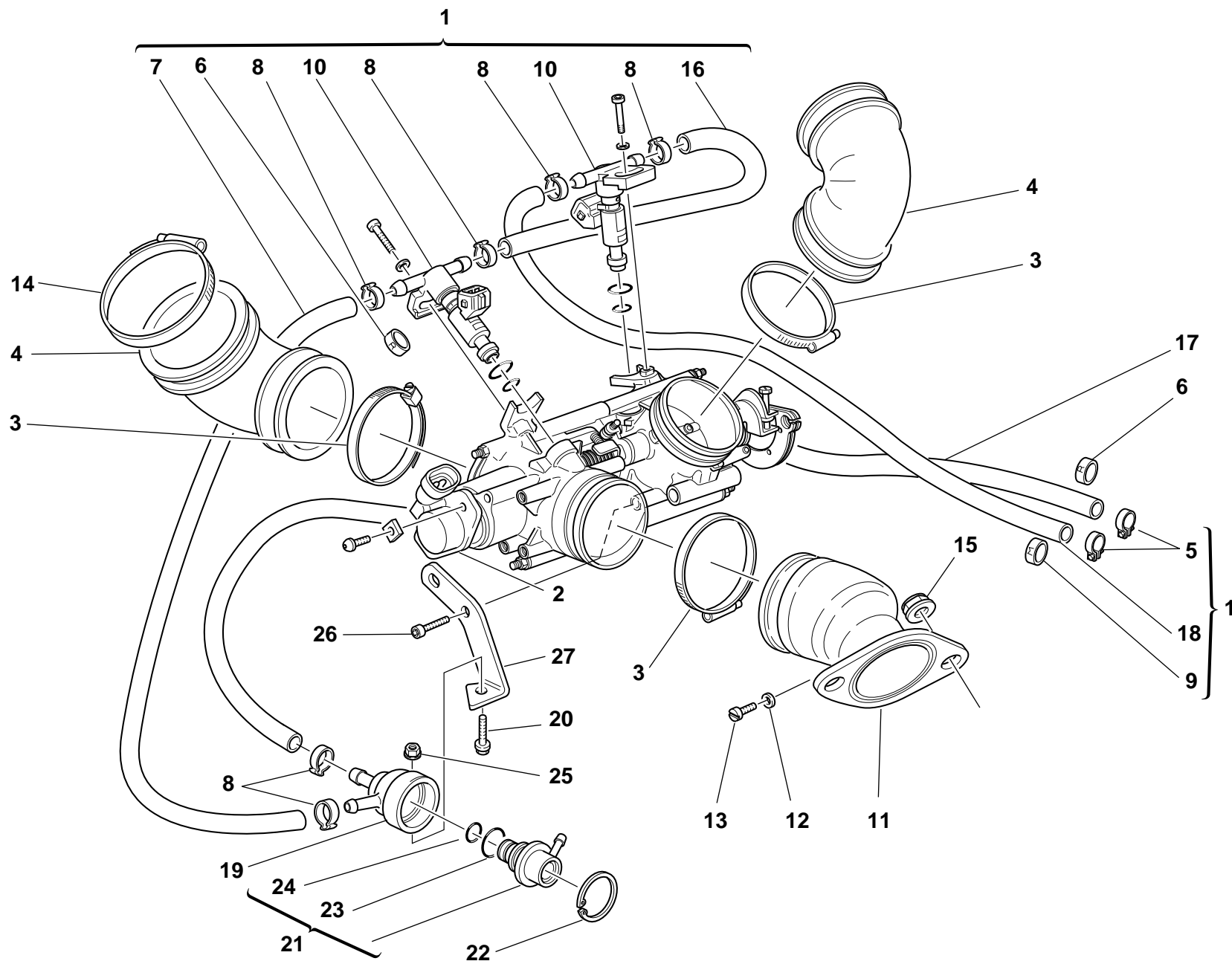

DRAWING

016

INLET DICT

NOTES	NO.	CODE NO.	DESCRIPTION	VALIDITY	Q.TY	
	1	282.4.035.1A	Feed unit assembly		1	
	2	284.4.002.1A	Potentiometer		1	
	3	741.4.042.1A	Clamp		4	
	4	801.1.027.1A	Hose		2	
	5	741.4.004.1A	Clamp		2	
	6	741.4.041.1A	Clamp "R"		1	
	7	590.1.154.1A	Tube		1	
	8	287.4.024.1B	Clamp		6	
	9	741.4.040.1A	Clamp "M"		1	
	10	280.4.007.1A	Injector		2	
	11	137.1.003.2B	Intake duct		2	
	12	0250.70.223	Aluminium gasket		2	
	13	776.5.032.2A	Screw		2	
	14	741.4.067.1A	Clamp		2	
	15	748.4.034.1A	Nut		4	
	16	590.1.104.1A	Tube		1	
	17	590.1.162.1A	Tube		1	
	18	590.1.084.1A	Tube		1	
	19	830.1.091.2A	Holder		1	
	20	8000.62729	Screw		1	
	21	283.4.003.1A	Pressure regulator		1	
	22	73503.3449	Circlip		1	
	23	886.4.022.1A	O-ring		1	
	24	886.4.021.1A	O-ring		1	
	25	0335.03.465	El-stop nut		1	
	26	70620.5212	Screw		2	
	27	827.1.241.1A	Regulator bracket		1	

NOTES	NO.	CODE NO.	DESCRIPTION	VALIDITY	Q.TY	
-------	-----	----------	-------------	----------	------	---

DRAWING

017

EXHAUST SYSTEM

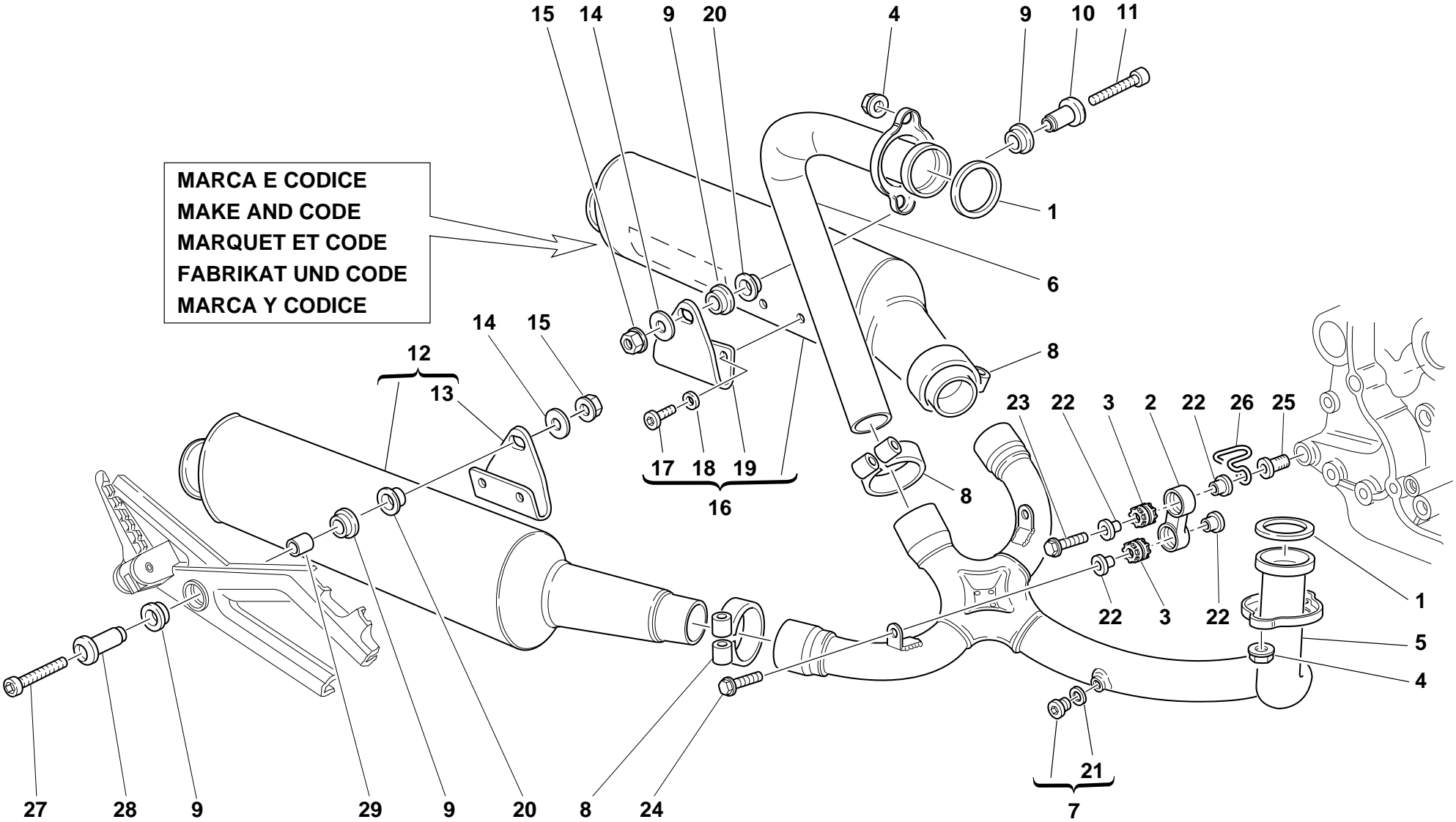

DRAWING

017

EXHAUST SYSTEM

NOTES	NO.	CODE NO.	DESCRIPTION	VALIDITY	Q.TY	
	1	0370.84.005	Exhaust gasket		2	
	2	80A0.62649	Holder		2	
	3	764.1.024.1A	Vibration damper pad		4	
	4	748.4.033.1A	Nut		4	
	5	570.1.064.1A	Horizontal head exhaust pipe		1	
	6	571.1.061.1A	Vertical head exhaust pipe		1	
	7	780.1.007.1A	Cap		2	
	8	741.1.028.1A	Clamp		3	
	9	764.1.001.1A	Rubber pad		4	
	10	716.1.055.1A	Spacer		1	
	11	779.5.003.1A	Screw		1	
	12	573.1.050.2E	R.H. silencer		1	
	13	576.1.039.1A	R.H. bracket		1	
	14	0000.30326	Washer		2	
	15	729906FN1	Nut		2	
	16	574.1.050.2E	L.H. silencer		1	
	17	770.5.121.9E	Screw		4	
	18	852.5.004.1C	Washer		4	
	19	576.1.038.1A	L.H. bracket		1	
	20	711.1.090.1A	Bush		2	
	21	420.2.001.0A	Gasket th.1		2	
	22	713.1.082.1A	Spacer		8	
	23	0000.62729	Screw		2	
	24	0000.62730	Screw		2	
	25	779.1.247.1A	Screw		2	
	26	829.1.124.2A	Ring		1	
	27	779.5.018.1A	Screw		1	

CATALOGUE No:
ISSUED:

915.1.113.1B
10 - 01

NOTES	NO.	CODE NO.	DESCRIPTION	VALIDITY	Q.TY	
	28	711.1.090.1B	Bush		1	
	29	852.1.118.1A	Washer		1	

CATALOGUE No:
ISSUED:

915.1.113.1B
10 - 01

DRAWING

018

STANDS

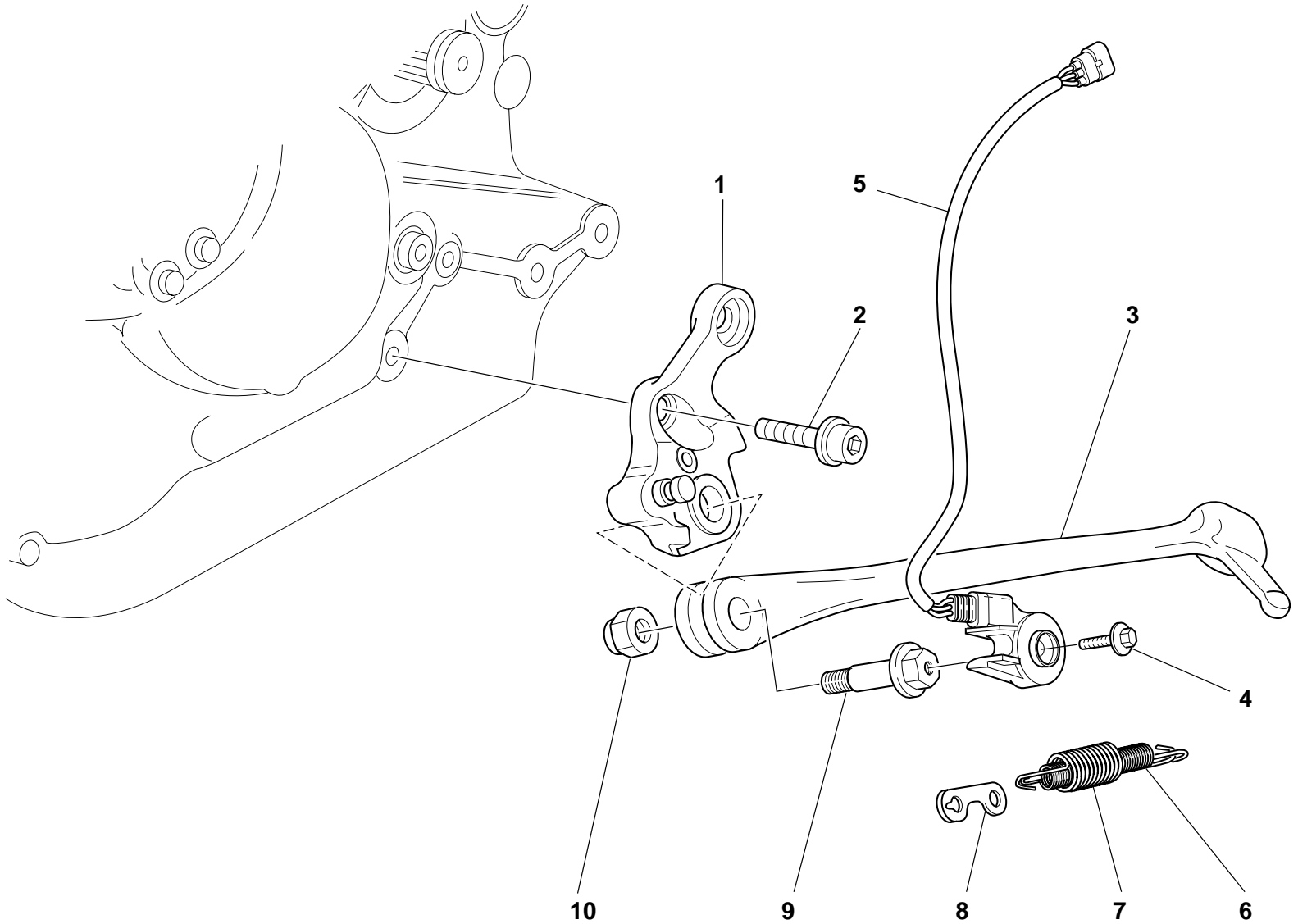

DRAWING

018

STANDS

NOTES	NO.	CODE NO.	DESCRIPTION	VALIDITY	Q.TY	
	1	556.2.027.1A	Side stand		1	
	2	771.5.754.2B	Screw		1	
	3	556.1.017.1C	Side stand		1	
	4	779.4.005.1A	Screw		1	
	5	539.1.023.1A	Switch		1	
	6	799.1.089.1A	Spring		1	
	7	799.1.088.1A	Outer spring		1	
	8	827.1.139.2B	Plate		1	
	9	556.1.018.1C	Pivot		1	
	10	749.4.045.2G	Nut		1	

NOTES	NO.	CODE NO.	DESCRIPTION	VALIDITY	Q.TY	
-------	-----	----------	-------------	----------	------	---

DRAWING

019

ELECTRIC SYSTEM

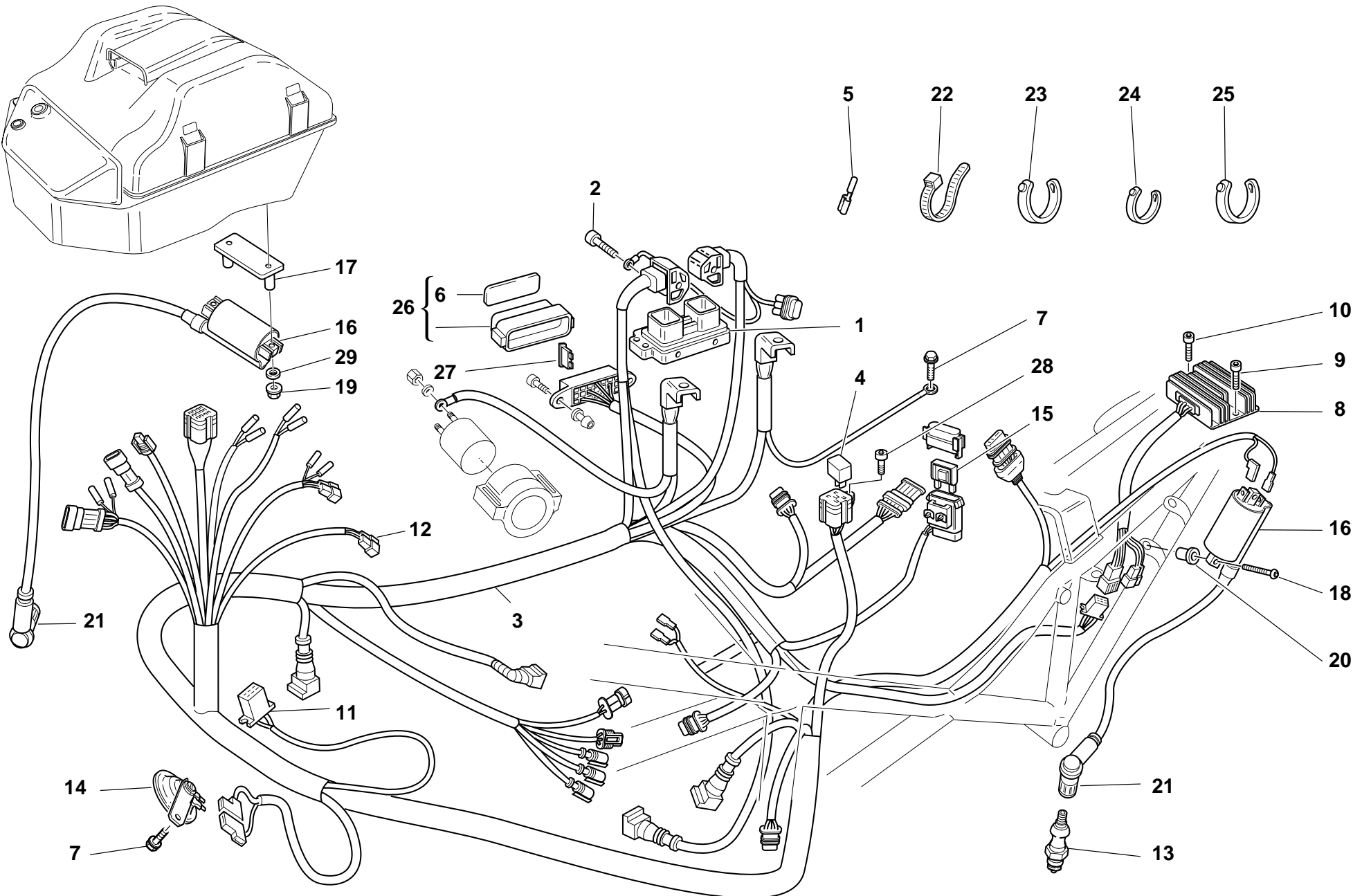

DRAWING

019

ELECTRIC SYSTEM

NOTES	NO.	CODE NO.	DESCRIPTION	VALIDITY	Q.TY	
	1	286.4.053.1A	Injection control unit		1	
	2	771.5.072.2B	Screw		2	
	3	510.1.179.1A	Electric wiring		1	
	4	541.4.003.1A	Relay		2	
	5	0000.66527	End section		4	
	6	433.1.252.1D	Sticker schema fusibili		1	
	7	772.5.008.1A	Screw		2	
	8	540.4.010.1A	Voltage rectifier		1	
	9	60N102509	Screw		1	
	10	771.5.073.2B	Screw		1	
	11	0000.56803	Connector		1	
	12	8000.66526	Connector		1	
	13	670.4.008.1A	Spark plug		2	
	14	516.4.003.1B	Horn (BLACK)		1	
	15	389.4.014.1A	Fuse 40A		1	
	16	380.4.004.1B	Coil		2	
	17	827.1.236.1A	Plate		1	
	18	775.1.013.1A	Screw		2	
	19	749.5.002.1A	El-stop nut		2	
	20	0000.63150	Insert		2	
	21	672.1.013.1A	Spare cap		2	
	22	741.1.012.1A	Clamp		14	
	23	0691.91.030	Clamp		10	
	24	741.4.038.1A	Clamp		7	
	25	741.1.013.1A	Clamp		11	
	26	246.1.061.1A	Case cover		1	
	27	389.4.006.1A	Fuse 3A		1	

CATALOGUE No:

ISSUED:

915.1.113.1B

10 - 01

NOTES	NO.	CODE NO.	DESCRIPTION	VALIDITY	Q.TY	
	27	389.4.007.1A	Fuse 7.5A		1	
	27	389.4.008.1A	Fuse 15A		1	
	27	389.4.010.1A	Fuse 30A		1	
	27	389.4.013.1A	Fuse 20A		1	
	27	389.4.015.1A	Fuse 5A		1	
	27	389.4.016.1A	Fuse 10A		2	
	28	771.5.040.2B	Screw		1	
	29	734305N01	Washer		1	

CATALOGUE No:

ISSUED:

915.1.113.1B

10 - 01

DRAWING

020

BATTERY BOX MOUNT

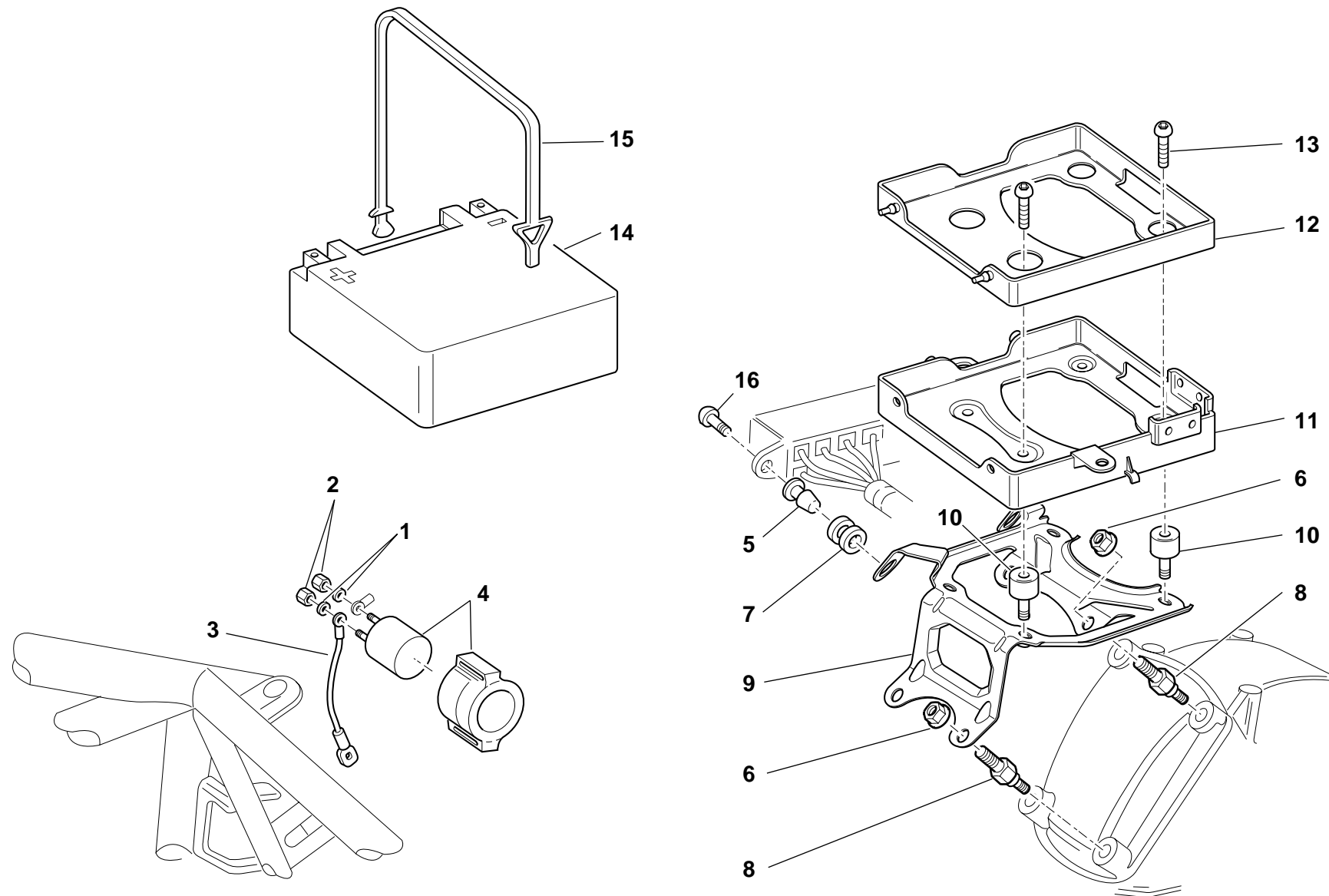

DRAWING

020

BATTERY BOX MOUNT

NOTES	NO.	CODE NO.	DESCRIPTION	VALIDITY	Q.TY	
	1	462.4.037.6A	Spring washer		2	
	2	417.9.050.6A	Nut		2	
	3	514.1.031.1A	Solenoid starter-starter motor cable		1	
	4	397.4.001.1B	Remote switch		1	
	5	821.1.054.1A	Pin		2	
	6	748.4.034.1A	Nut		4	
	7	764.1.029.1A	Rubber pad		2	
	8	779.1.239.1A	Special screw		4	
	9	830.1.228.1A	Bracket		1	
	10	700.1.031.1A	Vibration damper		4	
	11	829.1.283.1B	Battery box mount		1	
	12	829.1.285.1A	Battery carpet		1	
	13	0000.56525	Screw		4	
	14	395.4.013.1A	Battery		1	
	15	759.1.006.1A	Spring hook		1	
	16	779.1.088.1A	Screw		2	

NOTES	NO.	CODE NO.	DESCRIPTION	VALIDITY	Q.TY	
-------	-----	----------	-------------	----------	------	---

DRAWING

021

INSTRUMENT PANEL

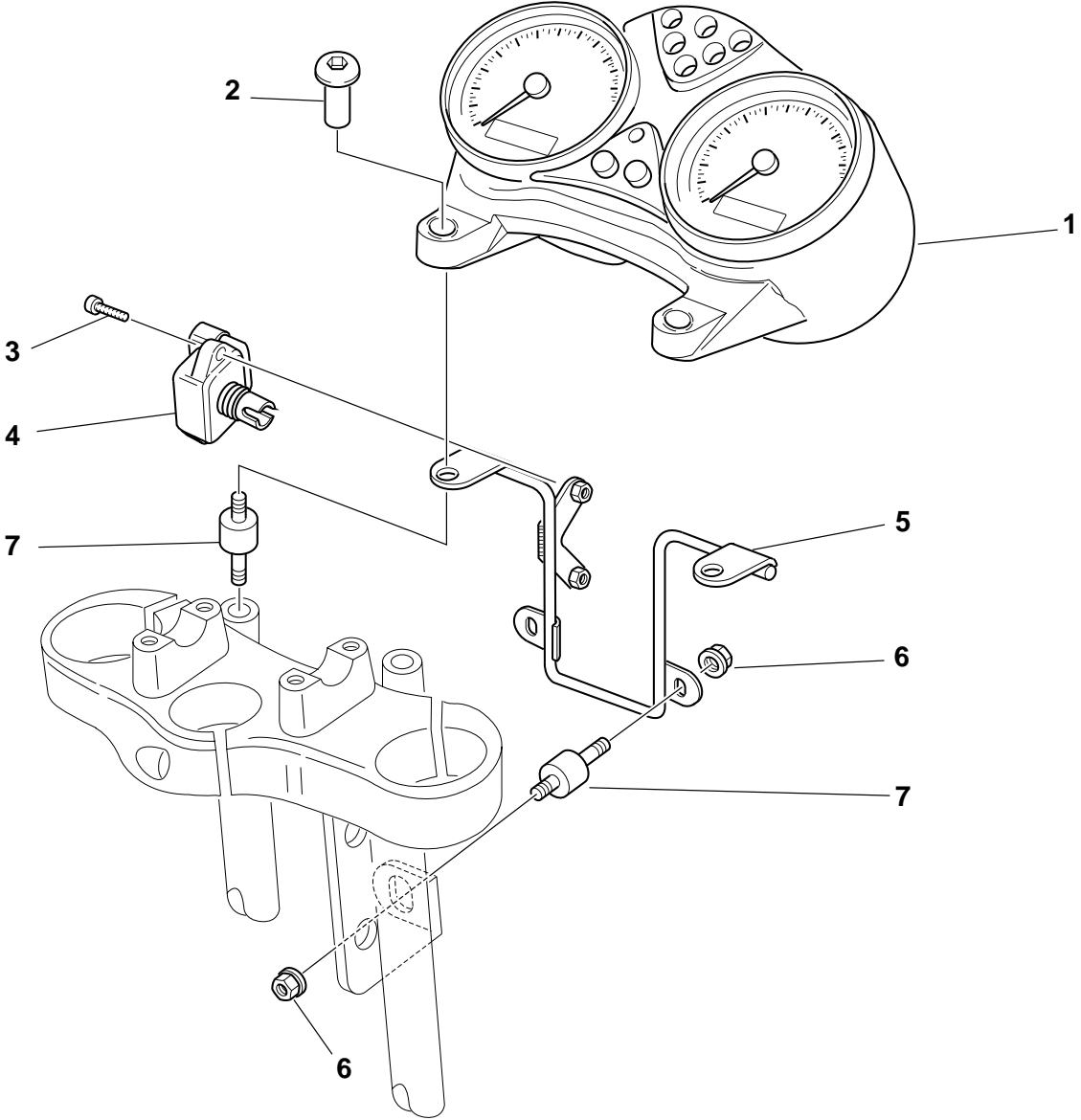

DRAWING

021

INSTRUMENT PANEL

NOTES	NO.	CODE NO.	DESCRIPTION	VALIDITY	Q.TY	
	1	406.1.016.1C	Complete instrument panel (speedometer - miles)		1	
	2	779.1.214.1B	Special screw		2	
	3	72276.1035	Screw		2	
	4	552.4.031.1A	Sensor		1	
	5	470.1.062.1A	Frame		1	
	6	748.4.026.1B	Nut		4	
	7	700.1.038.1A	Vibration damper pad		4	

NOTES	NO.	CODE NO.	DESCRIPTION	VALIDITY	Q.TY	
-------	-----	----------	-------------	----------	------	---

DRAWING

022

FRONT HEAD-LIGHT

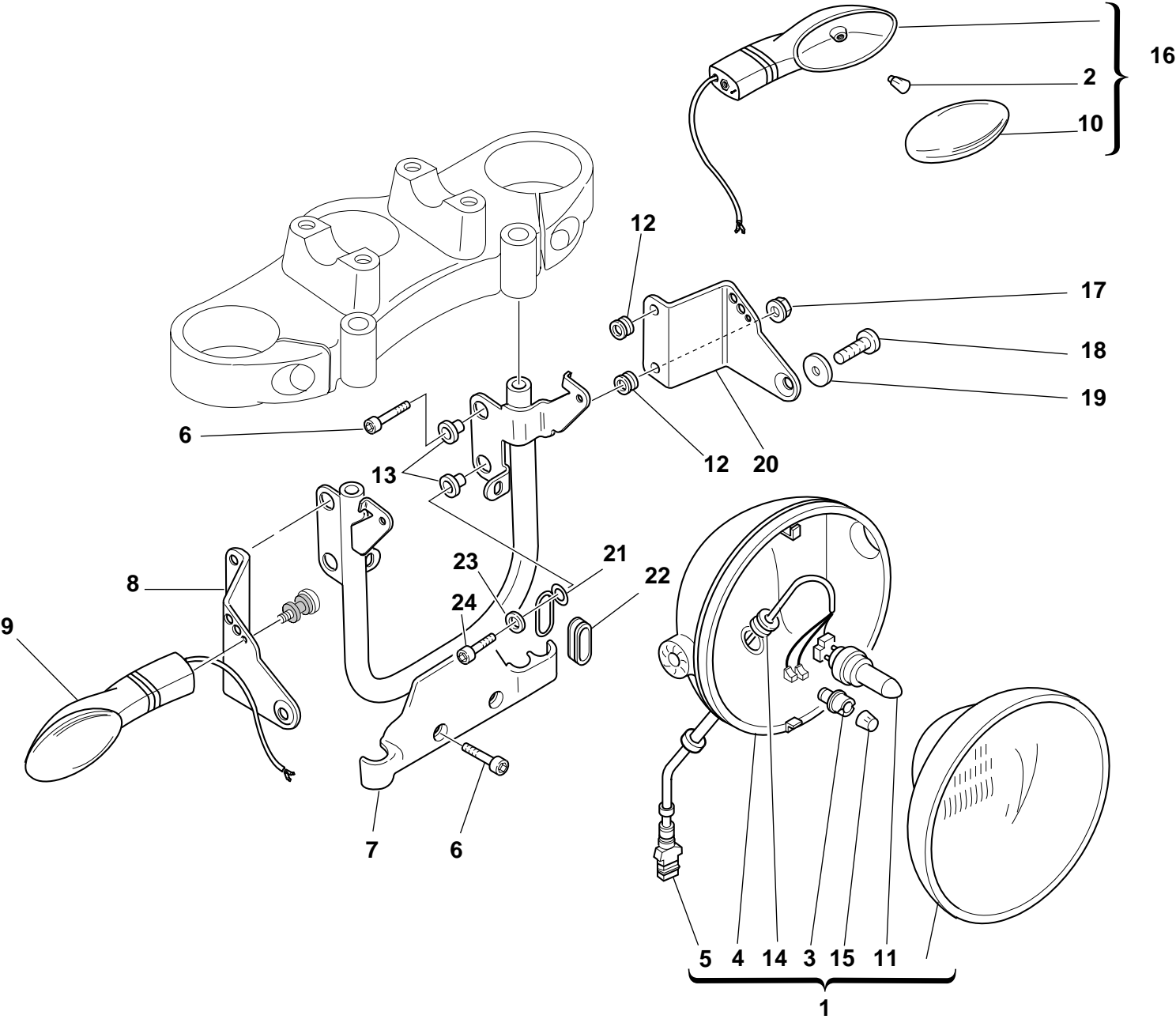

DRAWING

022

FRONT HEAD-LIGHT

NOTES	NO.	CODE NO.	DESCRIPTION	VALIDITY	Q.TY	
	1	520.4.006.1C	Complete headlight		1	
	2	0000.36726	Bulb		2	
	3	521.4.005.1A	Lamp holder		1	
	4	723.1.003.1A	Cap		1	
	5	510.1.075.1A	Electric wiring		1	
	6	60N102509	Screw		5	
	7	829.1.099.1D	Headlight holder		1	
	8	830.1.194.1A	R.H. bracket		1	
	9	530.4.007.2A	Turn indicator		1	
	10	532.4.004.1A	Cup		2	
	11	0796.38.305	Bulb 55/60W		1	
	12	8000.18048	Rubber pad		4	
	13	716.1.022.1A	Spacer		4	
	14	758.1.014.1A	Fairlead		1	
	15	0659.38.226	Bulb 4W		1	
	16	530.4.008.2A	Turn indicator		1	
	17	750.5.001.1A	Nut		4	
	18	707008N01	Screw		2	
	19	841.1.017.1A	Retainer		2	
	20	830.1.195.1A	L.H. bracket		1	
	21	881.1.023.1A	Ring		1	
	22	0797.41.090	Fairlead rubber ring		1	
	23	734306N01	Washer		1	
	24	60N102510	Screw		1	

NOTES	NO.	CODE NO.	DESCRIPTION	VALIDITY	Q.TY	
-------	-----	----------	-------------	----------	------	---

DRAWING

023

PLATE HOLDER - REAR LIGHT

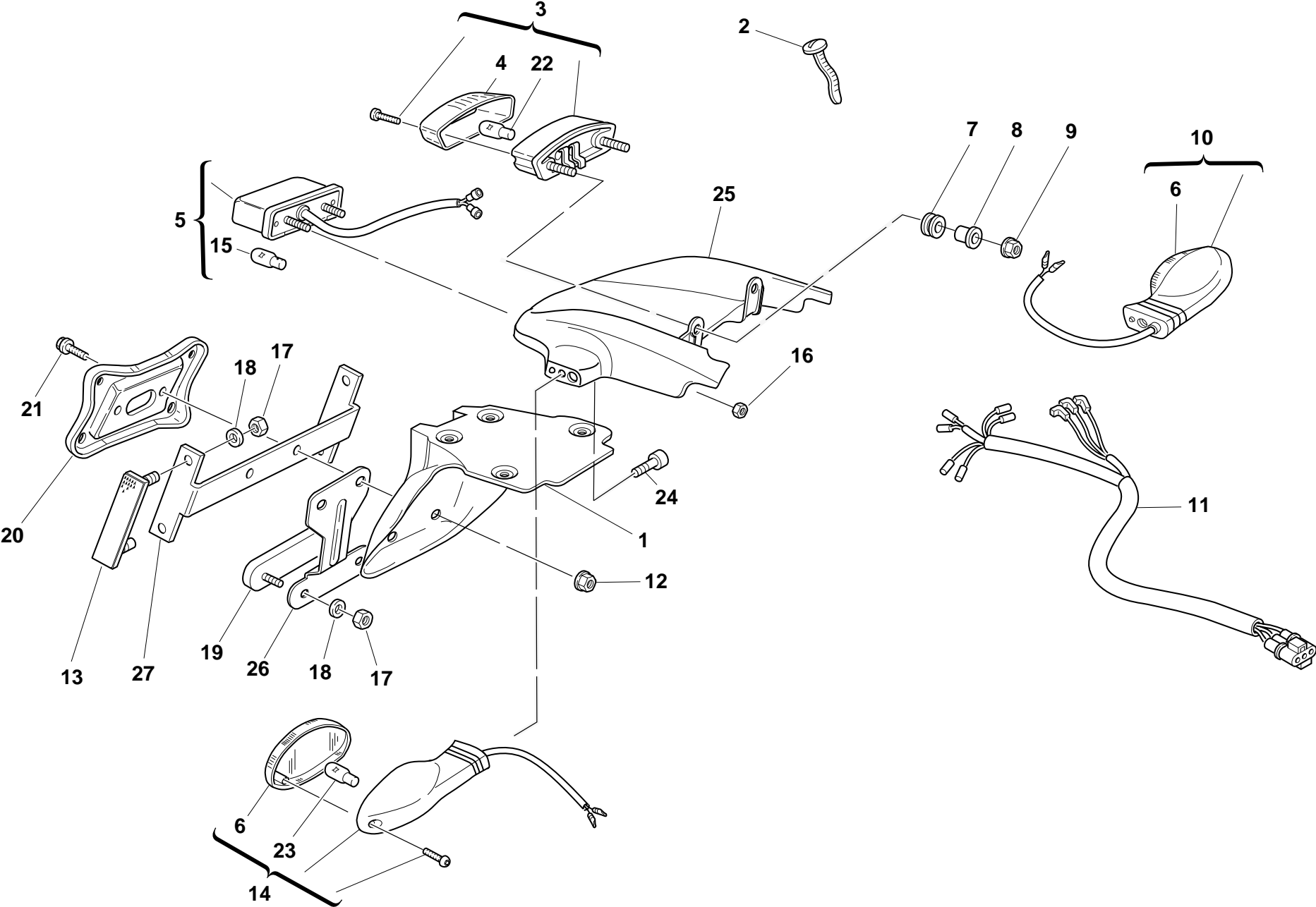

DRAWING

023

PLATE HOLDER - REAR LIGHT

NOTES	NO.	CODE NO.	DESCRIPTION	VALIDITY	Q.TY	
	1	561.1.018.1A	Number plate holder		1	
	2	0691.91.030	Clamp		1	
	3	525.4.007.2A	Tail lamp		1	
	4	526.4.003.1A	Cup		1	
	5	525.1.004.2A	Tail lamp		1	
	6	532.4.004.1A	Cup		2	
	7	0797.72.068	Vibration damper pad		2	
	8	0000.44099	Spacer		2	
	9	750.5.001.1A	Nut		2	
	10	530.4.010.2A	Turn indicator		1	
	11	510.1.076.1B	Electric wiring		1	
	12	0000.44240	Nut		2	
	13	529.1.006.1A	Cat's eye		2	
	14	530.4.009.2A	Turn indicator		1	
	15	0000.36230	Bulb		1	
	16	8000.56443	Nut		2	
	17	749.5.001.1A	Nut		6	
	18	852.5.001.1A	Washer		6	
	19	529.1.009.1A	Cat's eye		1	
	20	561.1.019.1A	Plate		1	
	21	0000.62729	Screw		2	
	22	390.4.003.1A	Two-light bulb 12V 5/21W		1	
	23	0000.36726	Bulb		2	
	24	60N107335	Screw		2	
	25	565.1.026.1A	Protection		1	
	26	827.1.191.2A	Plate		1	
	27	829.1.136.1A	Holder		1	

NOTES	NO.	CODE NO.	DESCRIPTION	VALIDITY	Q.TY	
-------	-----	----------	-------------	----------	------	---

DRAWING

024

FRONT FORK

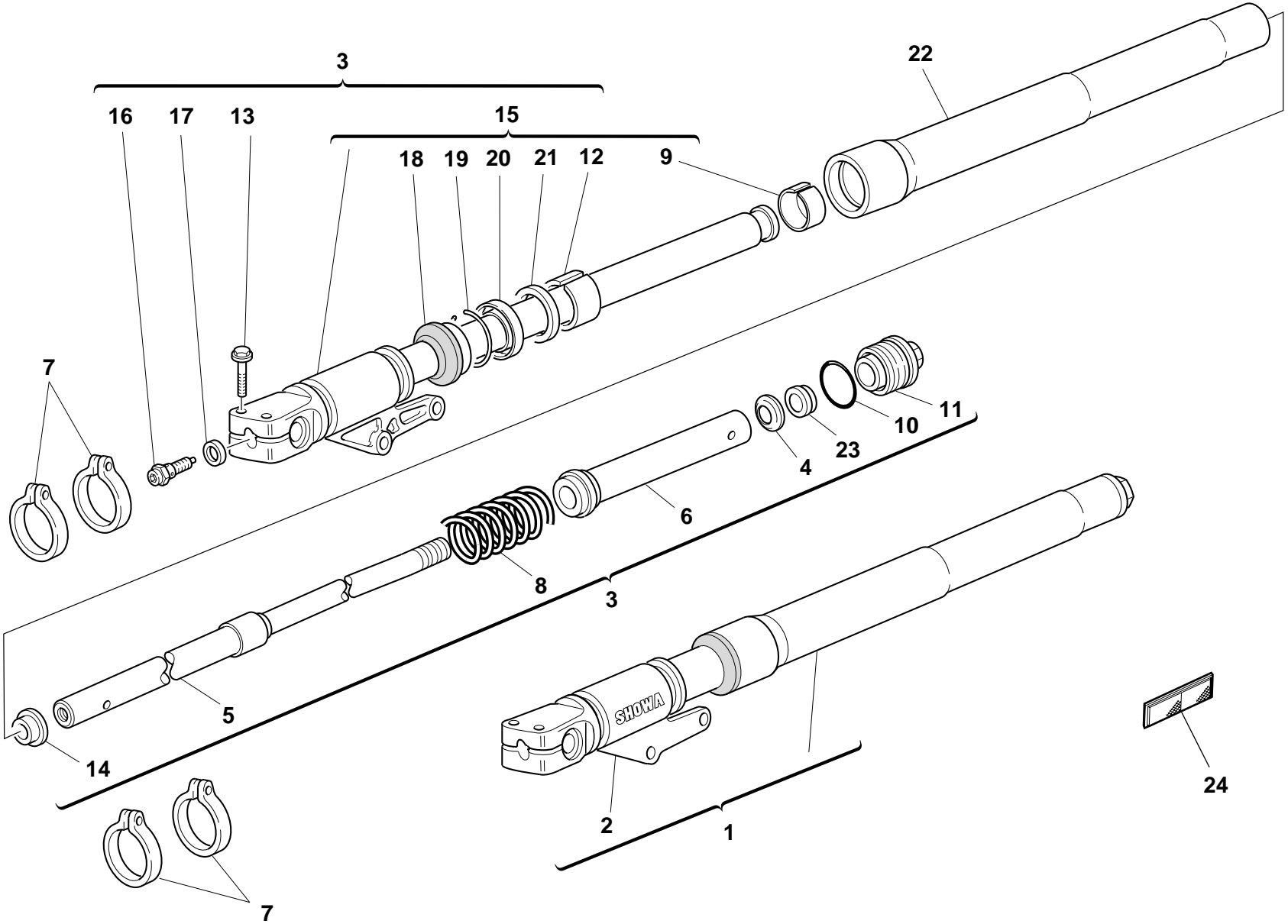

DRAWING

024

FRONT FORK

NOTES	NO.	CODE NO.	DESCRIPTION	VALIDITY	Q.TY	
	1	345.2.009.1A	L.H. fork leg assembly		1	
	2	349.1.162.1A	Complete L.H. slider		1	
	3	344.2.009.1A	R.H. fork leg assembly		1	
	4	349.1.079.1A	Spring seat retainer		2	
	5	349.1.163.1A	Damper tube		2	
	6	349.1.154.1A	Spring coupling		2	
	7	8000.70127	Clamp		4	
	8	366.1.038.1A	Spring		2	
	9	349.1.120.1A	Bush		2	
	10	349.1.087.1A	O-ring		2	
	11	349.2.008.1A	Complete cap		2	
	12	349.1.103.1A	Bush		2	
	13	60N102558	Screw		4	
	14	349.1.075.1A	Centering ring		2	
	15	349.1.161.1A	Complete R.H. slider		1	
	16	349.1.124.1A	Adjusting screw		2	
	17	349.1.076.1A	Washer		2	
	18	349.1.101.1A	Dust seal		2	
	19	884.1.005.1A	Ring		2	
	20	930.1.005.1A	Seal ring		2	
	21	349.1.102.1A	Check ring		2	
	22	349.1.111.1A	Stanchion tube		1	
	23	349.1.128.1A	Nut		2	
	24	529.1.001.1A	Cat's eye		2	

NOTES	NO.	CODE NO.	DESCRIPTION	VALIDITY	Q.TY	
-------	-----	----------	-------------	----------	------	---

DRAWING

025

FRONT AND REAR WHEELS

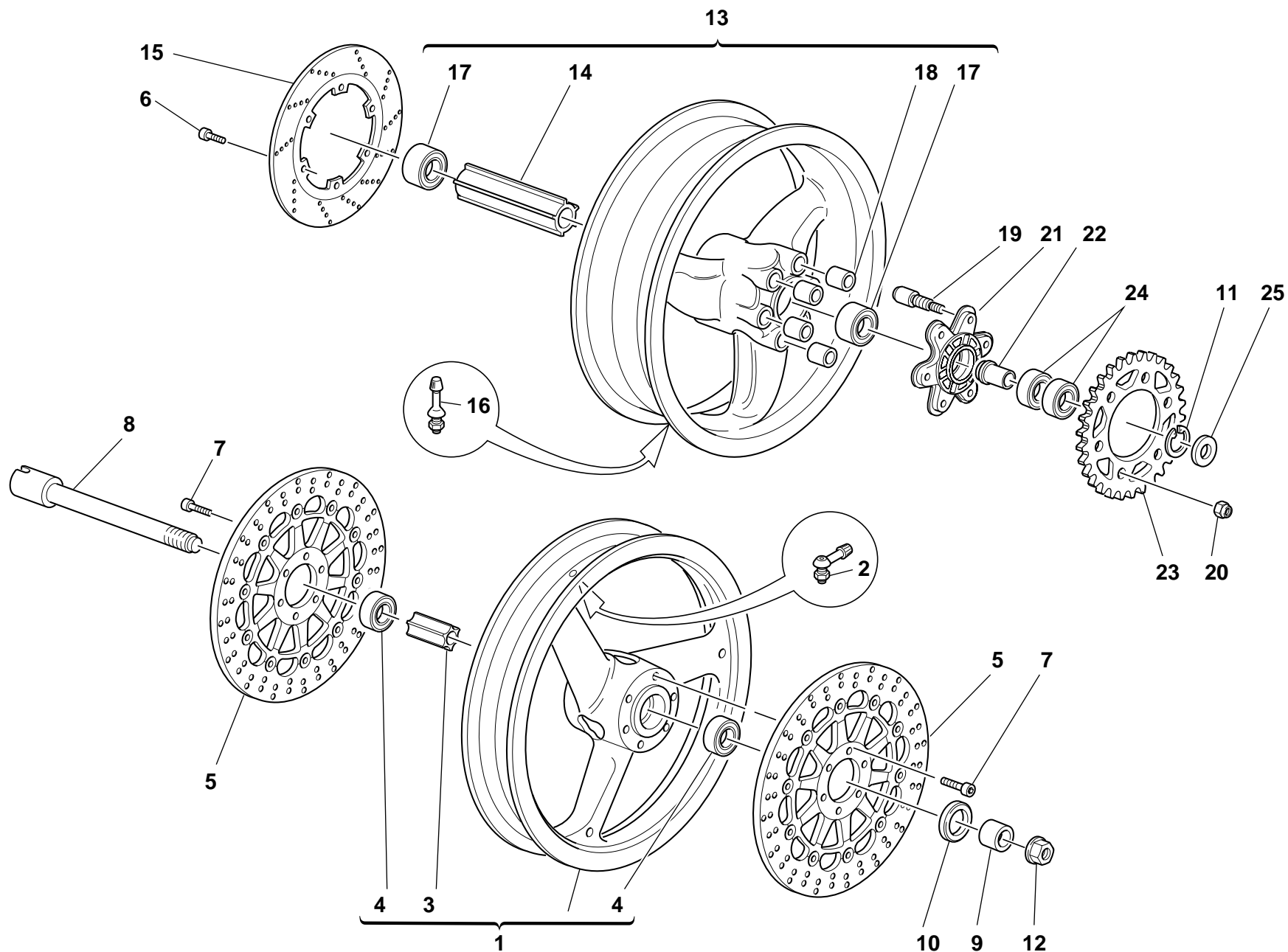

DRAWING

025

FRONT AND REAR WHEELS

NOTES	NO.	CODE NO.	DESCRIPTION	VALIDITY	Q.TY	
	1	501.2.069.1AA	Front wheel rim (BLACK)		1	
	2	497.2.001.2A	Valve		1	
	3	714.1.028.1A	Inner spacer		1	
	4	75162.2566	Bearing		2	
	5	492.4.024.1A	Brake disc		2	
	6	770.5.123.2B	Screw		6	
	7	771.5.721.2B	Screw		12	
	8	819.1.017.1A	Front wheel spindle		1	
	9	714.1.045.1A	Spacer		1	
	10	0000.64471	Seal ring		1	
	11	884.5.008.1A	Circlip		1	
	12	748.1.014.1B	Fork nut		1	
	13	502.2.048.1A	Rear wheel rim (BLACK)		1	
	14	713.1.098.1A	Inner spacer		1	
	15	492.4.003.2A	Brake disc		1	
	16	0803.77.010	Valve		1	
	17	75162.3075	Bearing		2	
	18	700.1.005.1A	Vibration damper		6	
	19	821.1.009.1B	Pin		6	
	20	748.4.024.1A	Nut		6	
	21	160.1.049.1A	Rear sprocket flange		1	
	22	710.1.041.1B	Bush		1	
	23	494.1.003.3A	Ring gear z=39		1	
	24	75162.2566	Bearing		2	
	25	713.1.097.1B	Spacer		1	

NOTES	NO.	CODE NO.	DESCRIPTION	VALIDITY	Q.TY	
-------	-----	----------	-------------	----------	------	---

DRAWING

026

HANDLEBAR AND CONTROLS

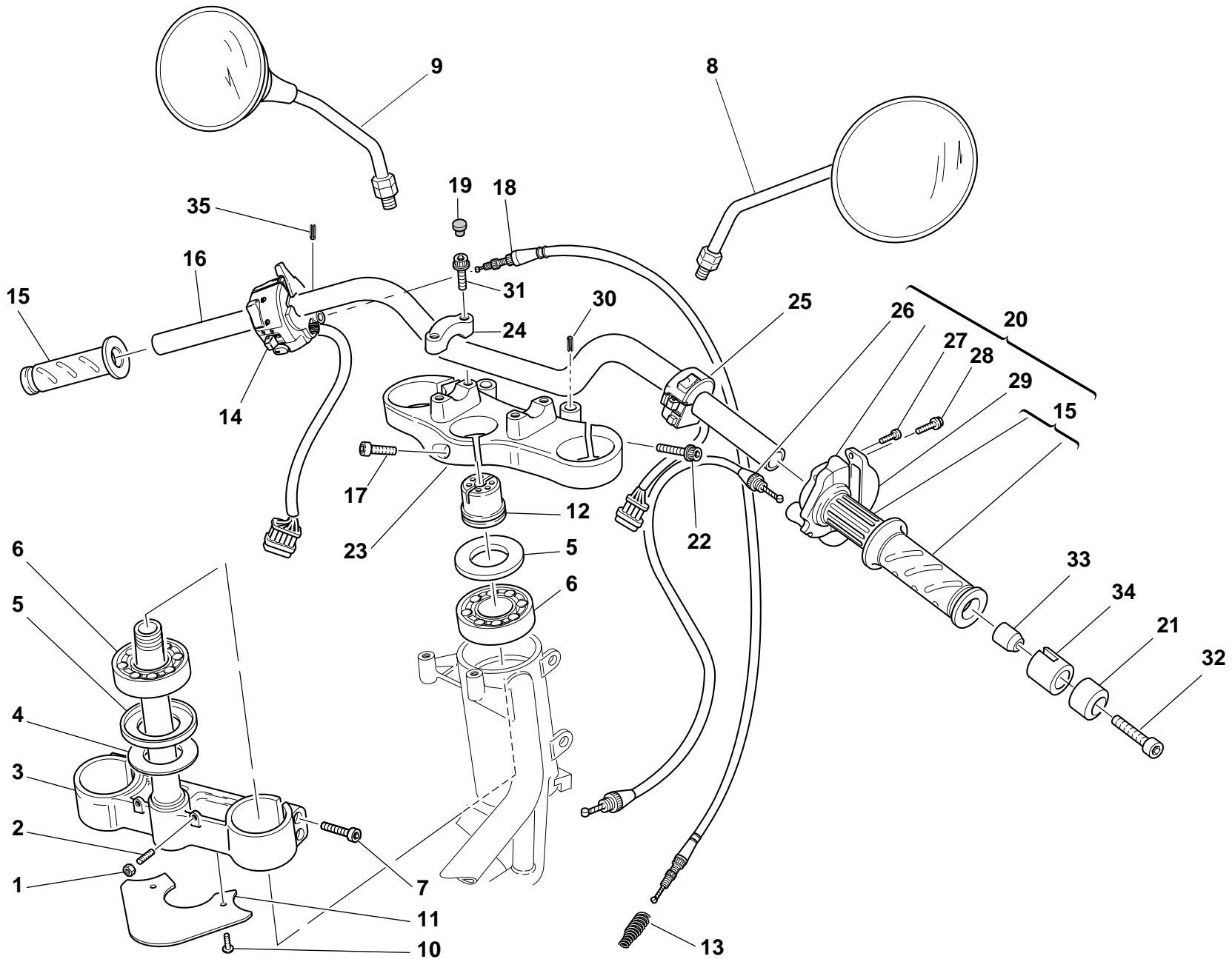

DRAWING

026

HANDLEBAR AND CONTROLS

NOTES	NO.	CODE NO.	DESCRIPTION	VALIDITY	Q.TY	
	1	417.9.030.8A	Nut		2	
	2	779.1.099.1A	Special screw		2	
	3	342.2.015.1C	Steering head base		1	
	4	852.1.103.1A	Washer		1	
	5	930.1.004.1A	Seal ring		2	
	6	702.4.004.1A	Bearing		2	
	7	60N102557	Screw		4	
	8	523.4.013.1A	R.H. rear-view mirror		1	
	9	523.4.012.1A	L.H. rear-view mirror		1	
	10	772.5.004.1A	Screw		2	
	11	460.1.076.2A	Mudflap		1	
	12	703.1.013.1A	Ring nut		1	
	13	799.1.058.1A	Starter control transmission return spring		1	
	14	651.4.011.1A	L.H. switch		1	
	15	8000.78345	Grips pair		1	
	16	360.1.035.1A	Handlebar		1	
	17	70700.8N01	Screw		1	
	18	657.1.015.1A	Flexible cable		1	
	19	0659.37.040	Cap		2	
	20	654.2.003.1A	Throttle control		1	
	21	153.1.003.1A	Counterweight		2	
	22	771.5.725.2B	Screw		4	
	23	341.1.030.1C	Steering head		1	
	24	360.1.033.1B	Bracket		2	
	25	650.4.008.1B	R.H. switch		1	
	26	656.1.036.1A	Throttle control transmission		1	
	27	8000.66774	Screw		2	

CATALOGUE No:
ISSUED:

915.1.113.1B
10 - 01

NOTES	NO.	CODE NO.	DESCRIPTION	VALIDITY	Q.TY	
	28	772.5.023.1A	Screw		2	
	29	658.4.002.1B	Cover		1	
	30	861.5.003.1A	Spring pin		2	
	31	779.5.012.1A	Screw		4	
	32	771.5.075.2B	Screw		2	
	33	711.1.072.1A	Bush		2	
	34	710.1.068.1A	Bush		2	
	35	74252.1304	Spring pin		2	

CATALOGUE No:
ISSUED:

915.1.113.1B
10 - 01

DRAWING

027

CLUTCH CONTROL

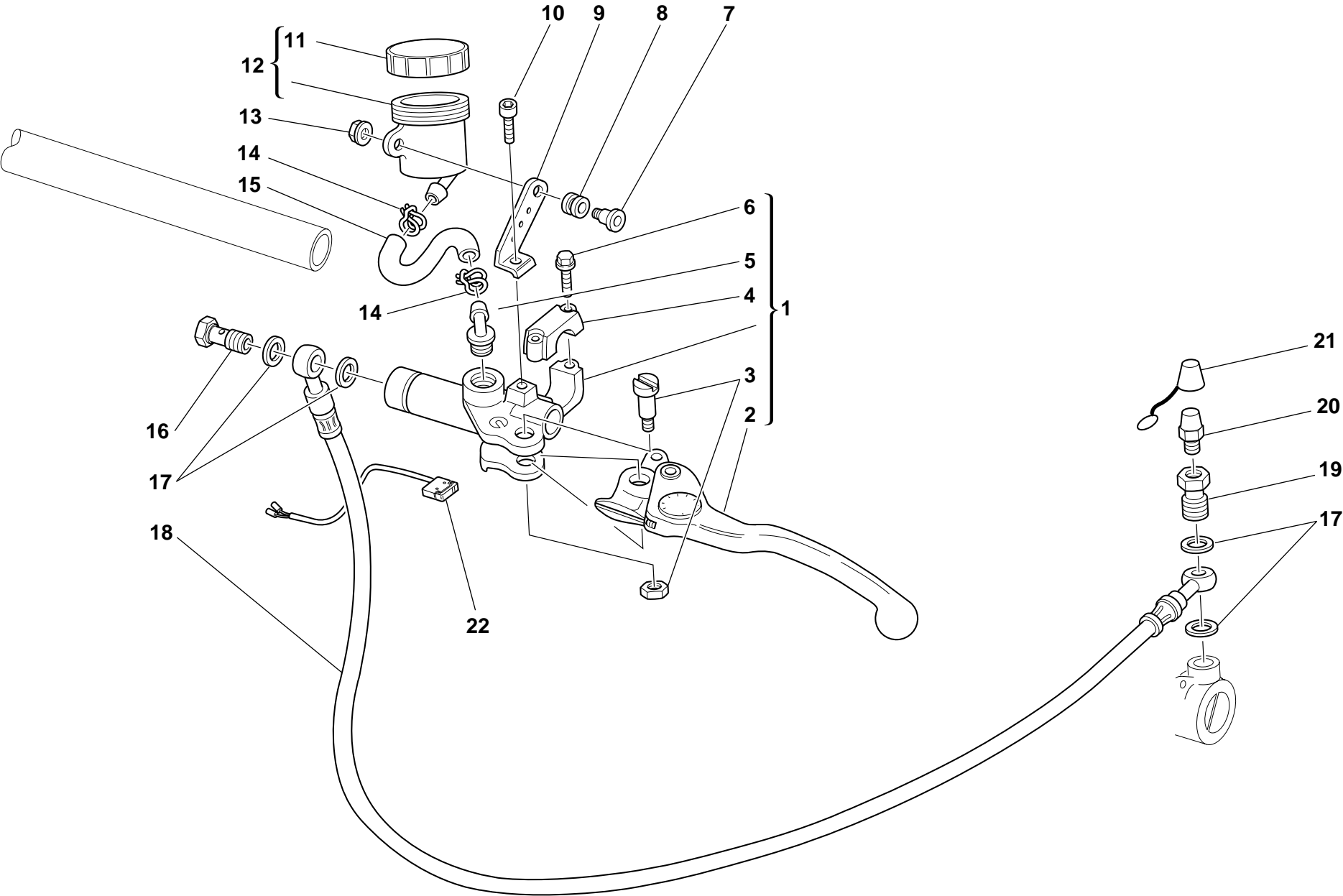

DRAWING

027

CLUTCH CONTROL

NOTES	NO.	CODE NO.	DESCRIPTION	VALIDITY	Q.TY	
	1	630.4.015.1A	Clutch drive pump		1	
	2	631.4.009.1A	Lever with dowel		1	
	3	626.4.009.1A	Spare lever pin		1	
	4	626.4.015.1A	Spare bracket		1	
	5	631.4.008.1A	Spare union		1	
	6	771.5.669.2B	Screw		2	
	7	779.1.092.1A	Screw		1	
	8	0370.72.020	Vibration damper pad		1	
	9	829.1.061.1C	Bracket		1	
	10	70700.6N02	Screw		1	
	11	893.4.005.1A	Cap		1	
	12	0000.61078	Complete oil tank		1	
	13	8000.56443	Nut		1	
	14	741.4.043.1A	Clamp		2	
	15	877.1.049.1A	Tube		1	
	16	779.1.058.2A	Special screw		1	
	17	420.2.001.0A	Gasket th.1		4	
	18	632.1.009.2L	Clutch control pipe (METAL PLAITED)		1	
	19	779.1.082.2A	Filler		1	
	20	0000.33552	Bleed		1	
	21	612.4.005.1A	Dust seal		1	
	22	539.4.033.1A	Microswitch		1	

NOTES	NO.	CODE NO.	DESCRIPTION	VALIDITY	Q.TY	
-------	-----	----------	-------------	----------	------	---

DRAWING

028

FRONT BRAKE

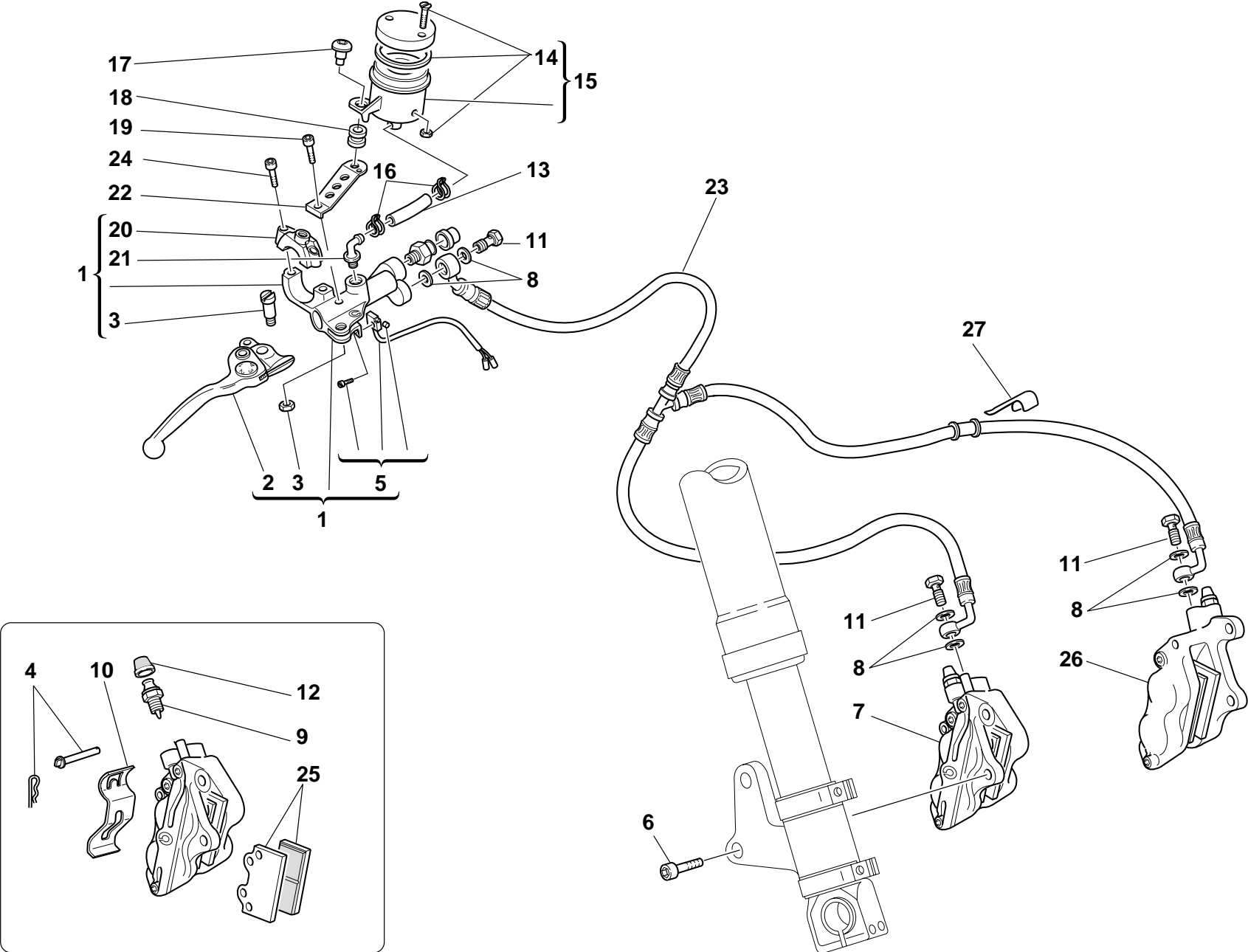

DRAWING

028

FRONT BRAKE

NOTES	NO.	CODE NO.	DESCRIPTION	VALIDITY	Q.TY	
	1	624.4.026.1A	Front brake pump		1	
	2	626.4.007.1A	Lever with dowel		1	
	3	626.4.009.1A	Spare lever pin		1	
	4	612.4.014.1A	Spare pins and spring		2	
	5	539.4.021.1A	Microswitch		1	
	6	771.5.431.2B	Screw		4	
	7	610.4.012.2B	R.H. brake caliper		1	
	8	420.2.001.0A	Gasket th.1		6	
	9	631.4.004.1A	Spare bleed union		2	
	10	612.4.017.1A	Spring		2	
	11	779.1.058.2A	Special screw		3	
	12	612.4.008.1A	Dust seal		1	
	13	877.1.069.1A	Tube		1	
	14	8000.68490	Spare cap		1	
	15	0000.66181	Complete oil tank		1	
	16	741.4.043.1A	Clamp		2	
	17	779.1.092.1A	Screw		1	
	18	0370.72.020	Vibration damper pad		1	
	19	707006N02	Screw		1	
	20	626.4.015.1A	Spare bracket		1	
	21	631.4.008.1A	Spare union		1	
	22	829.1.132.1B	Plate		1	
	23	618.4.039.1A	Caliper pump pipe (METAL PLAITED)		1	
	24	771.5.669.2B	Screw		2	
	25	613.4.020.1A	Pads pair		2	
	26	610.4.011.2B	L.H. brake caliper		1	
	27	829.1.141.1B	Fairlead		2	

CATALOGUE No:
ISSUED:

915.1.113.1B
10 - 01

NOTES	NO.	CODE NO.	DESCRIPTION	VALIDITY	Q.TY	
-------	-----	----------	-------------	----------	------	---

CATALOGUE No:
ISSUED:

915.1.113.1B
10 - 01

DRAWING

029

REAR BRAKE

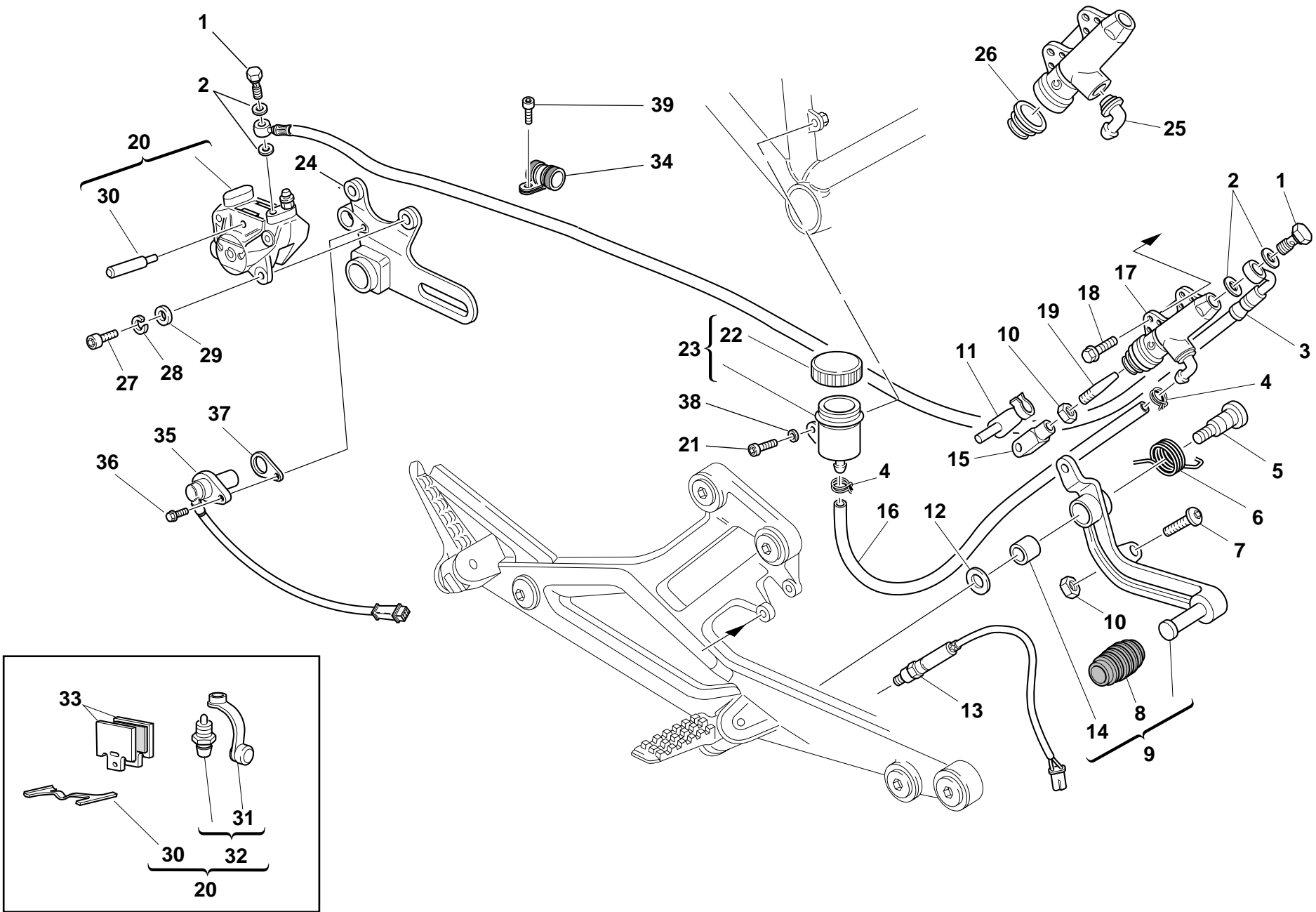

DRAWING

029

REAR BRAKE

NOTES	NO.	CODE NO.	DESCRIPTION	VALIDITY	Q.TY	
	1	779.1.058.1A	Special screw		2	
	2	420.2.001.0A	Gasket th.1		4	
	3	619.4.018.1A	Rear brake line		1	
	4	741.4.043.1A	Clamp		2	
	5	80A0.53548	Pin		1	
	6	799.1.044.1A	Spring		1	
	7	779.1.054.1AA	Special screw		1	
	8	765.1.001.1A	Rubber pad		1	
	9	457.2.007.1A	Brake control lever		1	
	10	417.9.030.6A	Nut		2	
	11	850.1.005.1A	Spring		1	
	12	0000.59485	Washer		1	
	13	539.4.003.1B	Switch		1	
	14	8000.59056	Bush		1	
	15	184.1.001.1A	Fork		1	
	16	877.1.071.1A	Tube		1	
	17	625.4.005.1AB	Rear brake pump		1	
	18	772.5.023.1A	Screw		2	
	19	8000.62586	Adjuster rod		1	
	20	611.4.002.4A	Rear brake caliper		1	
	21	707006N02	Screw		1	
	22	893.4.005.1A	Cap		1	
	23	585.4.001.1A	Complete oil tank		1	
	24	825.1.030.1A	Caliper holder plate		1	
	25	631.4.008.1A	Spare union		1	
	26	626.4.013.1A	Dust cover		1	
	27	771.5.124.2B	Screw		2	

CATALOGUE No:

ISSUED:

915.1.113.1B

10 - 01

NOTES	NO.	CODE NO.	DESCRIPTION	VALIDITY	Q.TY	
	28	734008N01	Spring washer		2	
	29	0670.80.010	Washer		2	
	30	0000.48744	Spare pins and spring		1	
	31	612.4.008.1A	Dust seal		1	
	32	0000.39727	Spare bleed union		1	
	33	613.4.031.1A	Pads pair		1	
	34	741.4.062.1A	Clip		1	
	35	552.4.037.1A	Sensor		1	
	36	771.5.066.2B	Screw		1	
	37	713.1.192.1A	Spacer		1	
	38	734406N01	Washer		1	
	39	8A00.67997	Screw		1	

CATALOGUE No:

ISSUED:

915.1.113.1B

10 - 01

DRAWING

030

FRAME

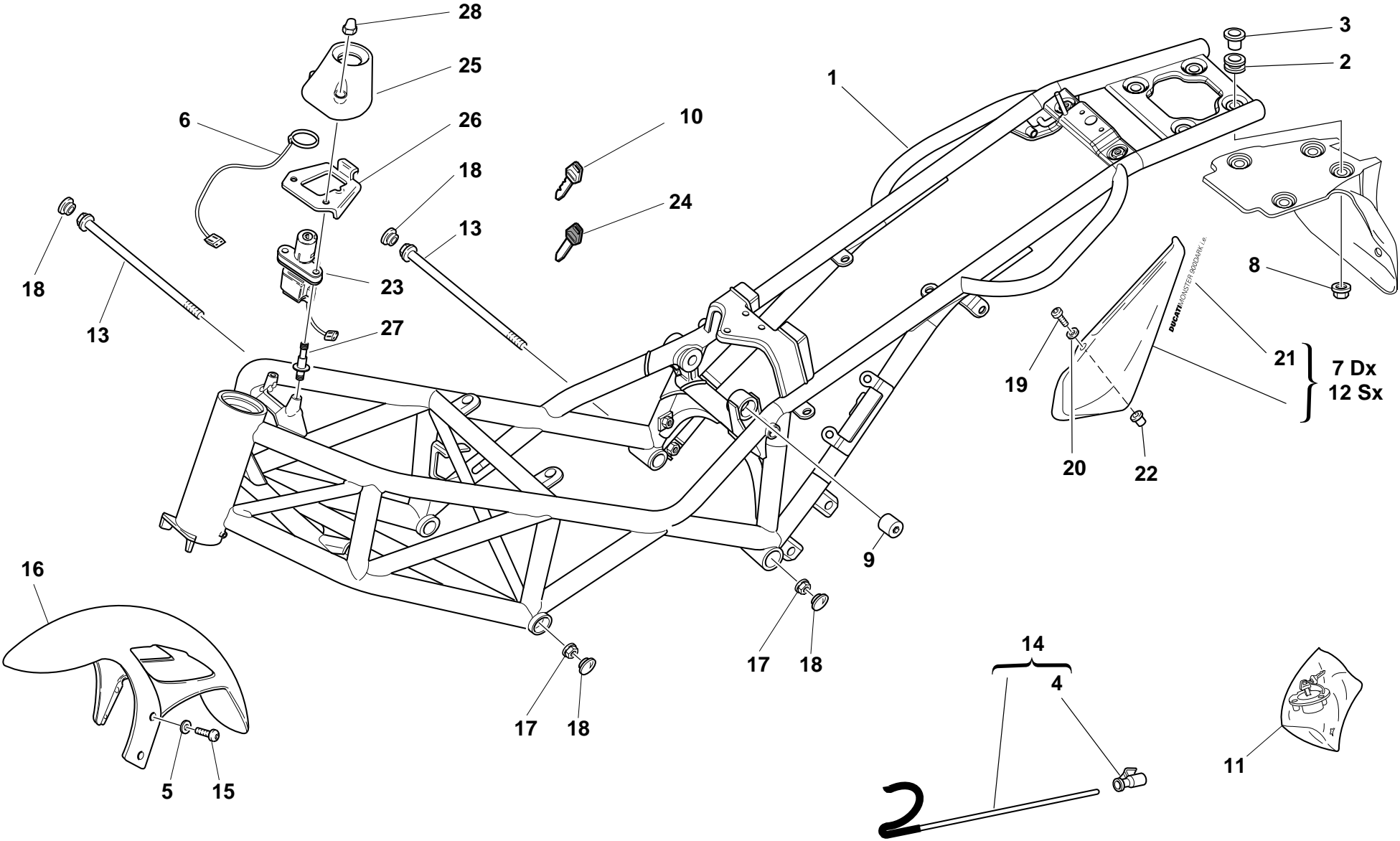

DRAWING

030

FRAME

NOTES	NO.	CODE NO.	DESCRIPTION	VALIDITY	Q.TY	
	1	470.1.056.1AB	Frame (BLACK)		1	
	2	764.1.029.1A	Rubber pad		4	
	3	0000.44099	Spacer		4	
	4	764.1.015.1B	Rubber pad		1	
	5	856.1.042.1A	Nylon washer		4	
	6	518.4.004.1B	Antenna		1	
	7	482.1.033.1EA	R.H. body panel (BLACK)		1	
	8	729906FN1	Nut		4	
	9	750.1.060.1A	Nut		1	
	10	598.4.018.1A	Wrench without Transponder		1	
	11	598.2.030.1A	Locks kit		1	
	12	482.1.049.1AA	L.H. body panel (BLACK)		1	
	13	779.1.213.1A	Screw		2	
	14	117.2.049.1A	Rod		1	
	15	772.5.023.1A	Screw		4	
	16	564.1.029.1BF	Front mudguard (BLACK)		1	
	17	748.4.002.1A	Nut		2	
	18	872.1.026.1A	Cap		4	
	19	775.1.002.1A	Screw		4	
	20	0000.63161	Washer		4	
	21	436.1.097.1TA	Stucker (DUCATI M900DARK ie)		2	
	22	0000.63150	Insert		4	
	23	652.4.006.1A	Key-operated switch		1	
	24	598.4.016.1A	Wrench with Transponder		1	
	25	246.1.060.2A	Cover		1	
	26	827.1.211.1A	Plate		1	
	27	779.1.221.1A	Special screw		2	

CATALOGUE No:
ISSUED:

915.1.113.1B
10 - 01

NOTES	NO.	CODE NO.	DESCRIPTION	VALIDITY	Q.TY	
	28	749.4.002.1A	Nut		2	

CATALOGUE No:
ISSUED:

915.1.113.1B
10 - 01

DRAWING

031

GEARCHANGE LEVER - FOOT REST

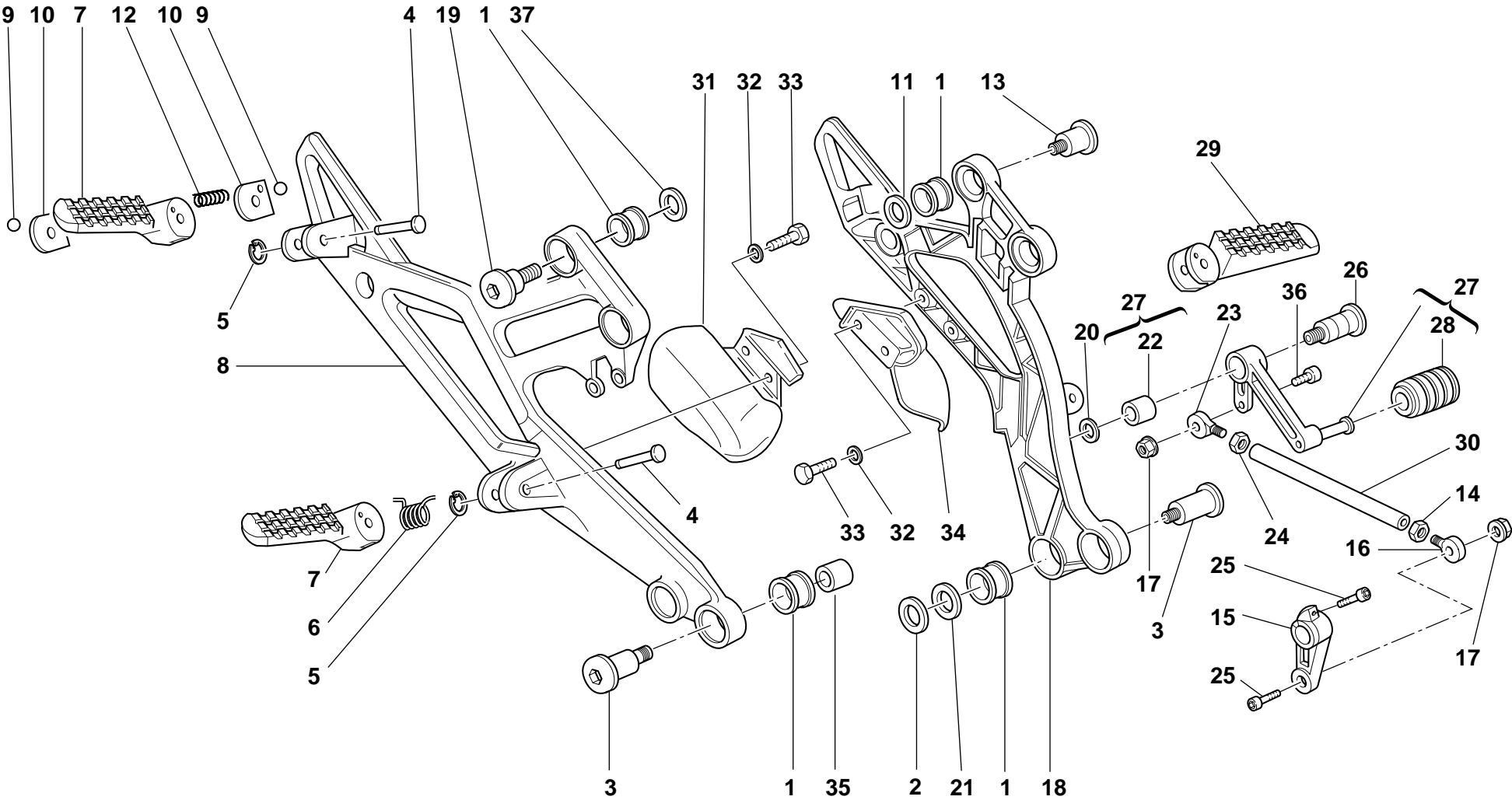

DRAWING

031

GEARCHANGE LEVER - FOOT REST

NOTES	NO.	CODE NO.	DESCRIPTION	VALIDITY	Q.TY	
	1	8000.60683	Vibration damper		8	
	2	852.1.065.1A	Washer		2	
	3	779.1.206.1A	Screw		4	
	4	821.1.090.1A	Pin		4	
	5	0170.91.730	Ring		4	
	6	8000.60700	Spring		2	
	7	8000.62562	R.H. foot-rest		2	
	8	824.1.024.1AB	R.H. foot peg holder plate		1	
	9	847.4.002.1A	Ball		2	
	10	827.1.161.1A	Plate		2	
	11	852.1.099.1A	Washer		2	
	12	8000.62655	Spring		2	
	13	779.1.204.1A	Screw		2	
	14	417.9.030.6A	Nut		1	
	15	0370.69.020	Gearchange control lever		1	
	16	76401.0002	Ball joint		1	
	17	763106N01	El-stop nut		2	
	18	824.1.023.1AB	L.H. foot peg holder plate		1	
	19	779.1.212.1A	Screw		2	
	20	0000.59485	Washer		1	
	21	716.1.056.1A	Spacer		1	
	22	8000.59056	Bush		1	
	23	76401.0003	Ball joint		1	
	24	747.5.001.1A	L.H. nut		1	
	25	779.5.011.1A	Screw		1	
	26	80A0.53548	Pin		1	
	27	456.2.009.1A	Gearchange lever		1	

CATALOGUE No:

ISSUED:

915.1.113.1B

10 - 01

NOTES	NO.	CODE NO.	DESCRIPTION	VALIDITY	Q.TY	
	28	765.1.001.1A	Rubber pad		1	
	29	8000.62563	L.H. foot-rest		2	
	30	117.1.028.1A	Gearbox transmission rod		1	
	31	460.1.038.2B	R.H. protection		1	
	32	0670.72.010	Washer		4	
	33	60N101077	Screw		4	
	34	460.1.039.2B	L.H. protection		1	
	35	852.1.117.1A	Washer		2	
	36	779.5.001.1A	Screw		1	
	37	852.1.116.1A	Washer		2	

CATALOGUE No:

ISSUED:

915.1.113.1B

10 - 01

DRAWING

032

SWINGARM AND CHAIN

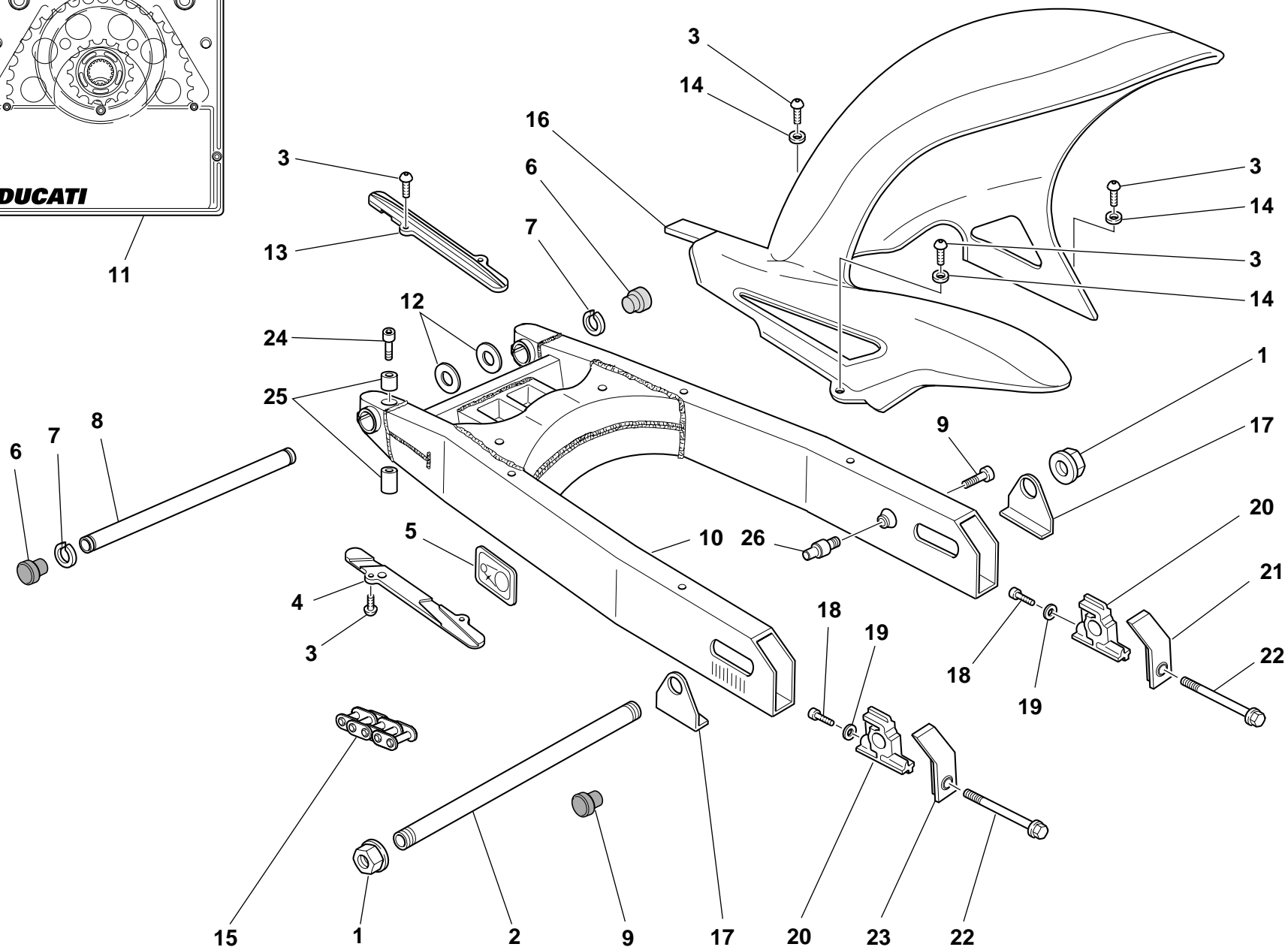
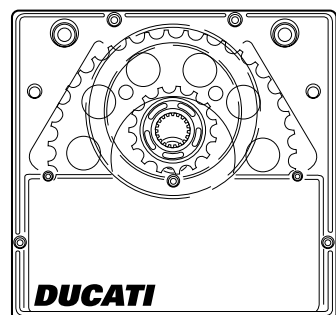

DRAWING

032

SWINGARM AND CHAIN

NOTES	NO.	CODE NO.	DESCRIPTION	VALIDITY	Q.TY	
	1	748.1.023.1A	Nut		2	
	2	819.1.030.1A	Rear wheel spindle		1	
	3	779.1.119.2A	Screw		8	
	4	447.1.038.1A	Lower chain sliding shoe		1	
	5	433.1.291.1A	Plate		1	
	6	872.1.019.1A	Cap		2	
	7	884.4.007.1A	Snap ring		2	
	8	369.1.004.1A	Swingarm pivot		1	
	9	872.1.031.1A	Cap		1	
	10	370.1.021.1D	Swingarm		1	
	11	676.2.041.1A	Final drive kit		1	
	12	852.1.001.1A	Shim th. 1.8		2	
	12	852.1.002.1A	Shim th. 0.2		1	
	12	852.1.003.1A	Shim th. 0.1		1	
	13	447.1.037.1A	Upper chain sliding shoer		1	
	14	0364.99.710	Nylon gasket		3	
	15	676.4.031.1A	Chain		1	
	16	565.1.021.2A	Rear mudguard		1	
	17	373.1.029.1B	Plate		2	
	18	771.5.004.2B	Screw		2	
	19	852.1.079.1A	Washer		2	
	20	373.1.028.1B	Sliding shoe		2	
	21	373.1.023.1B	Cover		2	
	22	779.1.037.1A	Screw		2	
	23	373.1.004.1A	L.H. cover		1	
	24	60N102557	Screw		1	
	25	808.2.002.2A	Pin		2	

CATALOGUE No:
ISSUED:

915.1.113.1B
10 - 01

NOTES	NO.	CODE NO.	DESCRIPTION	VALIDITY	Q.TY	
	26	821.1.113.1A	Locating pin		1	

CATALOGUE No:
ISSUED:

915.1.113.1B
10 - 01

DRAWING

033

REAR SUSPENSION

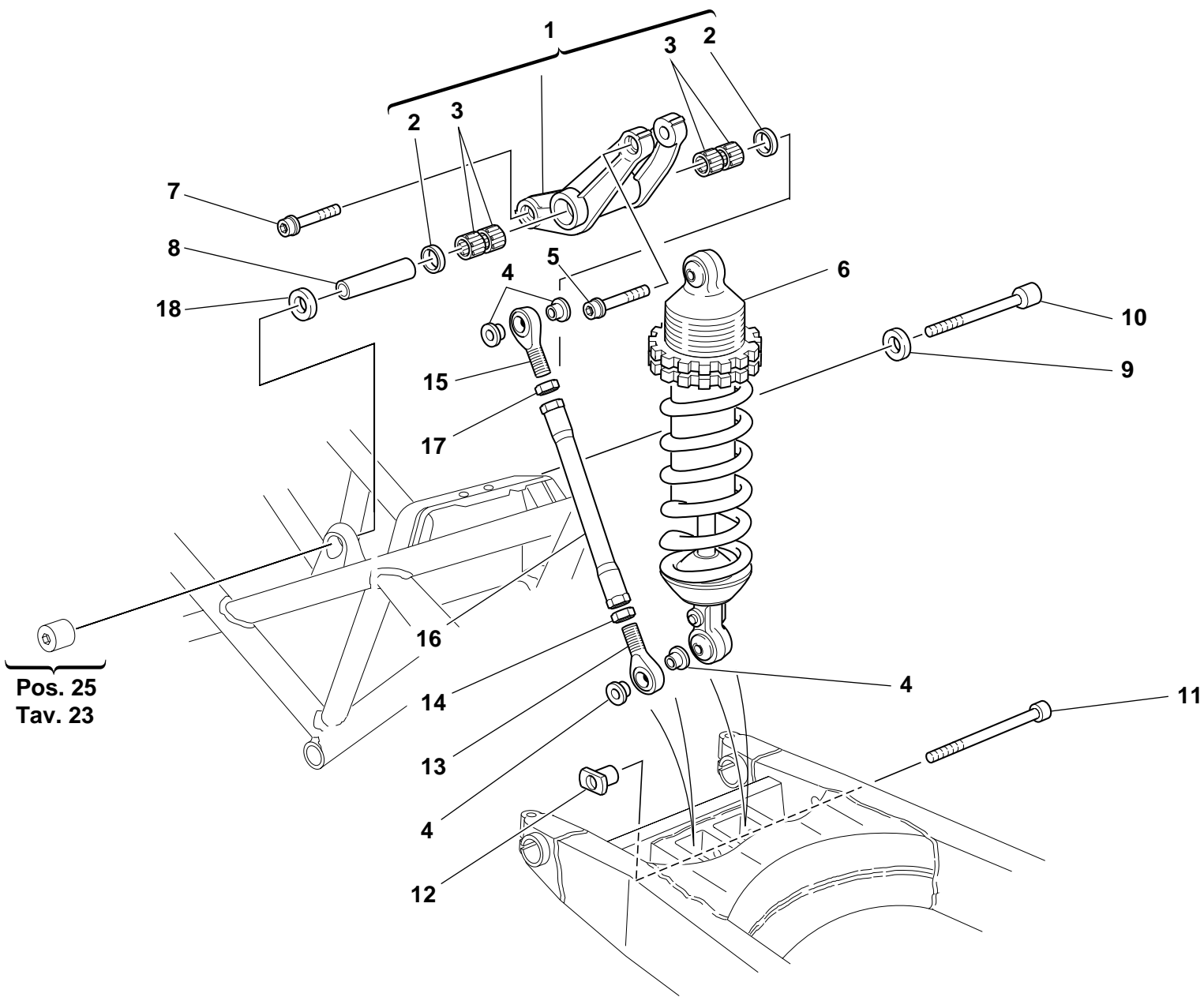

DRAWING

033

REAR SUSPENSION

NOTES	NO.	CODE NO.	DESCRIPTION	VALIDITY	Q.TY	
	1	372.2.008.3A	Rocker assembly		1	
	2	93781.1824	Seal ring		2	
	3	701.4.006.1A	Needle bearing		4	
	4	710.1.025.1A	Bush		4	
	5	771.5.938.2B	Screw		1	
	6	365.2.045.1A	Shock absorber		1	
	7	771.5.937.2B	Screw		1	
	8	715.1.004.1A	Spacer		1	
	9	710.1.085.1A	Spacer		1	
	10	771.1.015.1A	Screw		1	
	11	771.1.008.1A	Screw		1	
	12	710.1.046.1A	Bush		1	
	13	76401.0010	Ball joint		1	
	14	417.9.090.1A	Nut		1	
	15	76401.0009	Ball joint		1	
	16	875.1.038.2A	Tie rod		1	
	17	747.1.006.1A	Nut		1	
	18	710.1.088.1A	Spacer		1	

NOTES	NO.	CODE NO.	DESCRIPTION	VALIDITY	Q.TY	
-------	-----	----------	-------------	----------	------	---

DRAWING

034

AIR INDUCTIO AND OIL VENT

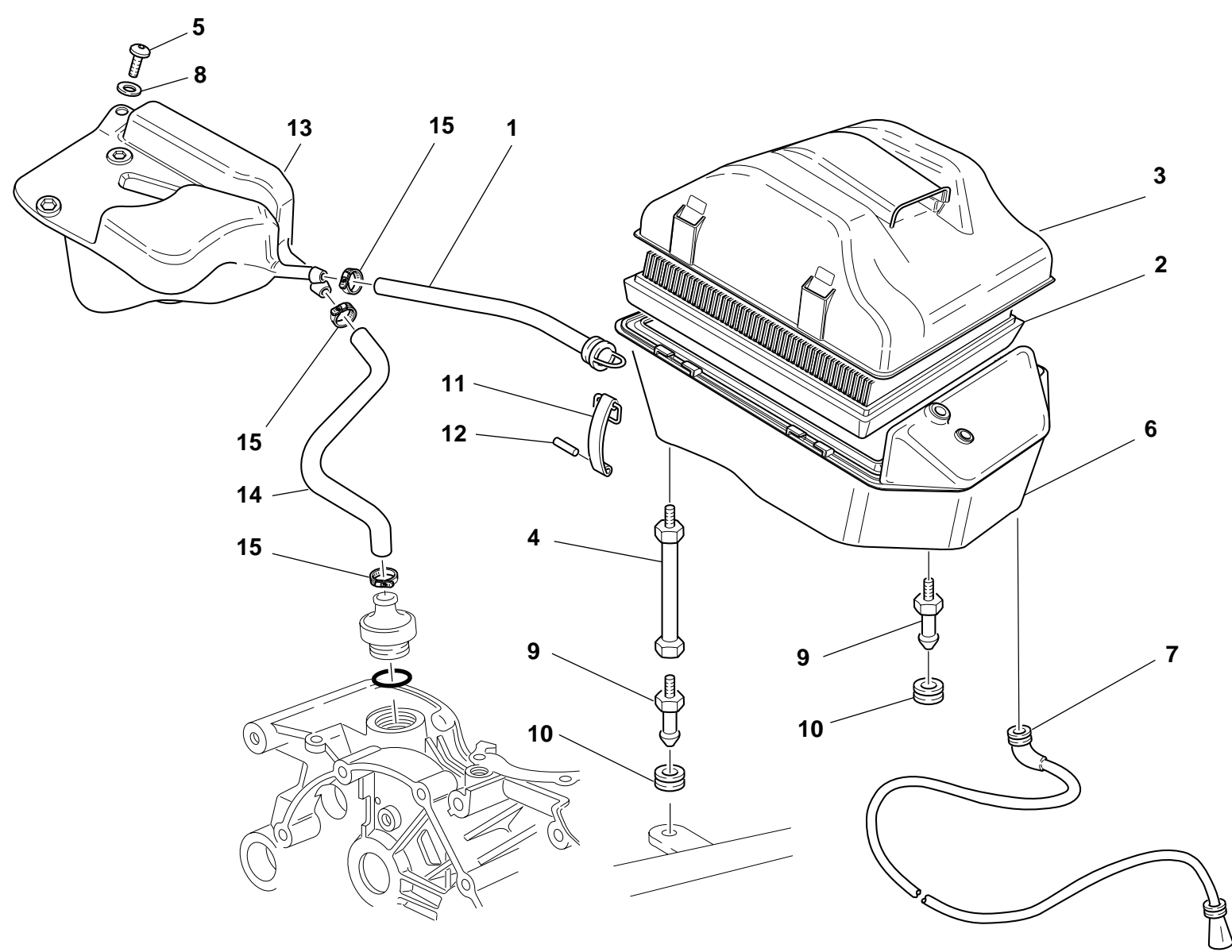

DRAWING

034

AIR INDUCTIO AND OIL VENT

NOTES	NO.	CODE NO.	DESCRIPTION	VALIDITY	Q.TY	
	1	876.1.082.1A	Filter/fuel tank outlet pipe		1	
	2	426.1.010.1A	Filter element		1	
	3	246.2.011.1B	Filter case cover		1	
	4	684.1.026.1A	Stud bolt		2	
	5	60N102510	Screw		1	
	6	442.2.068.1A	Air filter box		1	
	7	877.2.002.1A	Tube		1	
	8	0670.72.010	Washer		1	
	9	821.1.075.1A	Pin		3	
	10	8000.18048	Rubber pad		3	
	11	760.1.003.1A	Hook		4	
	12	74223.1045	Spring pin		4	
	13	585.1.031.1A	Oil breather tank		1	
	14	876.1.066.1A	Breather pipe		1	
	15	741.4.002.1A	Clamp		3	

NOTES	NO.	CODE NO.	DESCRIPTION	VALIDITY	Q.TY	
-------	-----	----------	-------------	----------	------	---

DRAWING

035

OIL COOLER

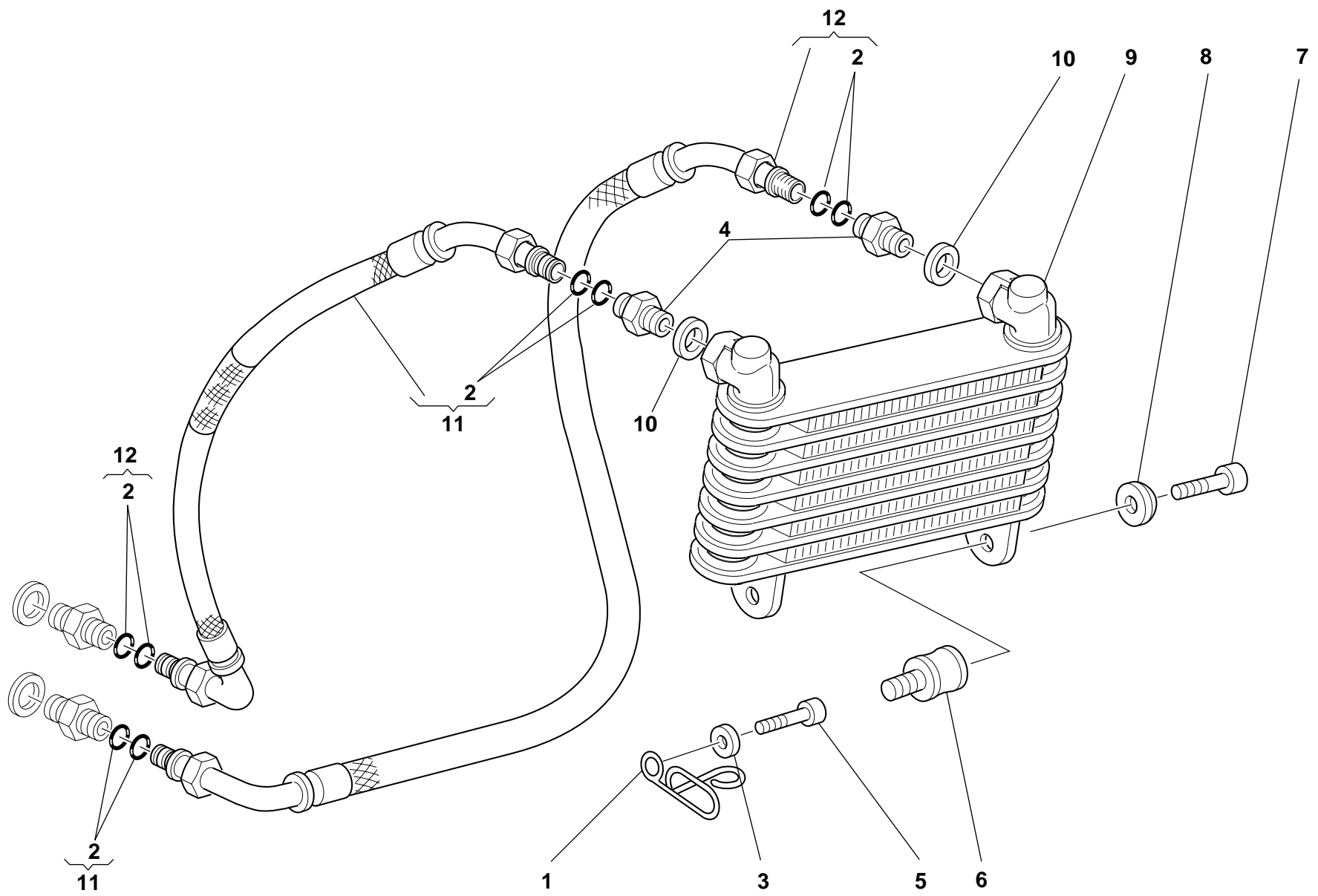

DRAWING

035

OIL COOLER

NOTES	NO.	CODE NO.	DESCRIPTION	VALIDITY	Q.TY	
	1	829.1.109.1B	Ring		1	
	2	886.5.015.1A	O-Ring		8	
	3	734306N01	Washer		1	
	4	815.1.022.1A	Nipple		2	
	5	60N102511	Screw		1	
	6	700.1.011.1A	Vibration damper		2	
	7	707006N02	Screw		2	
	8	841.1.001.1C	Retainer		2	
	9	548.4.030.1A	Oil cooler		1	
	10	420.2.006.4A	Aluminium gasket		2	
	11	875.1.052.1A	Oil delivery pipe		1	
	12	875.1.053.1A	Oil return pipe		1	

NOTES	NO.	CODE NO.	DESCRIPTION	VALIDITY	Q.TY	
-------	-----	----------	-------------	----------	------	---

DRAWING

036

FUEL TANK

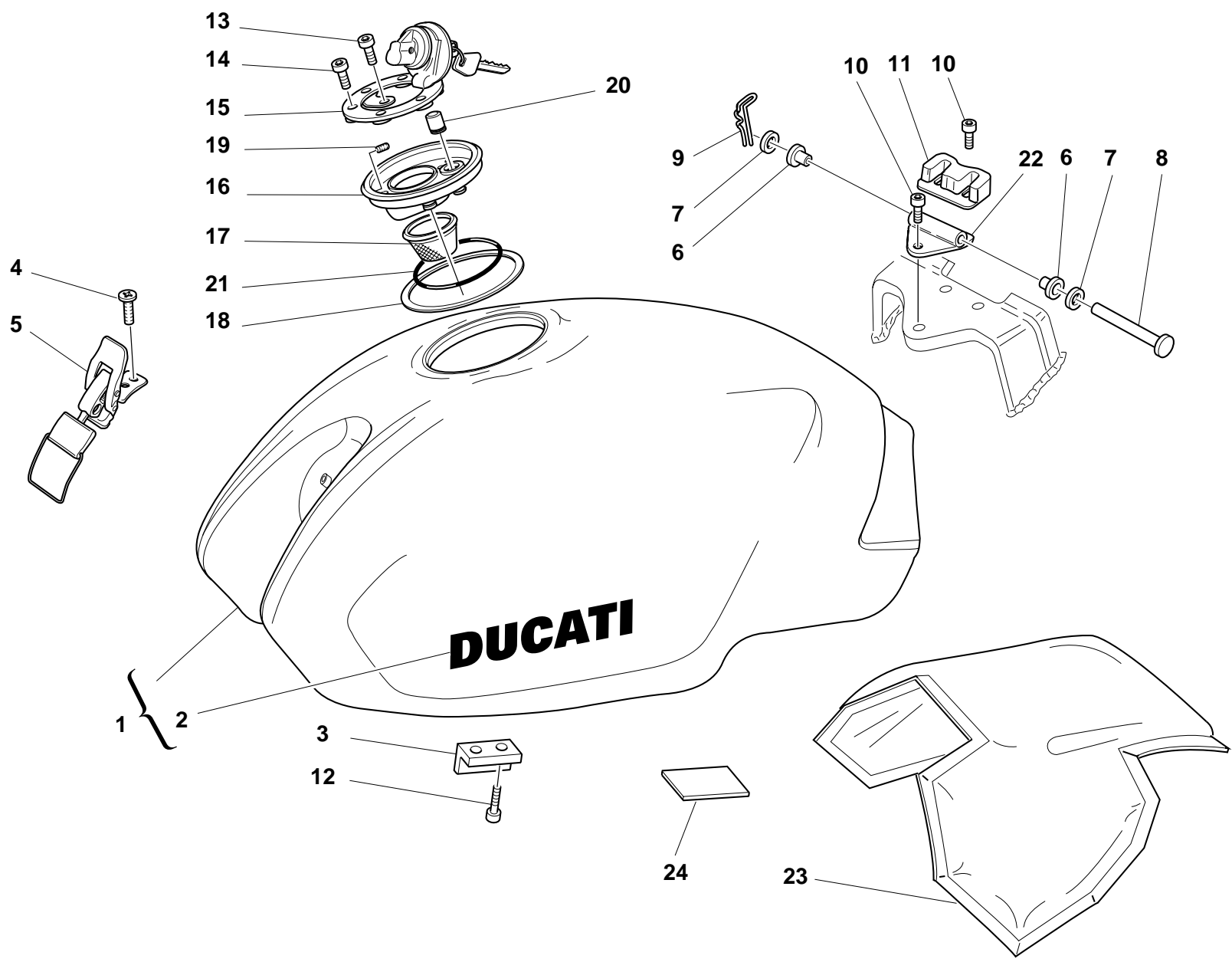

DRAWING

036

FUEL TANK

NOTES	NO.	CODE NO.	DESCRIPTION	VALIDITY	Q.TY	
	1	586.1.037.1AF	Fuel tank (BLACK)		1	
	2	435.1.032.1AA	Sticker "DUCATI" (BLACK DARK)		2	
	3	866.1.040.1A	Pad		2	
	4	777.5.019.7E	Screw		2	
	5	760.4.006.1B	Hook		1	
	6	712.1.013.3A	Bush		2	
	7	80C0.05893	Shim		2	
	8	821.1.028.2B	Pin		1	
	9	8000.62705	Split pin		1	
	10	60N102504	Screw		3	
	11	866.1.037.1A	Pad		1	
	12	779.5.004.1A	Screw		4	
	13	771.5.040.2B	Screw		1	
	14	771.5.045.7E	Screw		3	
	15	895.4.001.2A	Tank cap		1	
	16	160.1.013.1B	Flange		1	
	17	802.1.005.1A	Hose		1	
	18	791.1.015.1A	Gasket		1	
	19	779.5.007.1A	Screw		8	
	20	791.1.039.1A	Gasket		1	
	21	886.4.011.1A	O-Ring		1	
	22	80B0.62672	Bracket		1	
	23	486.1.056.1A	Panel (BLACK)		1	
	24	433.1.251.1A	Plate sticker		1	

NOTES	NO.	CODE NO.	DESCRIPTION	VALIDITY	Q.TY	
-------	-----	----------	-------------	----------	------	---

DRAWING

037

FUEL SYSTEM

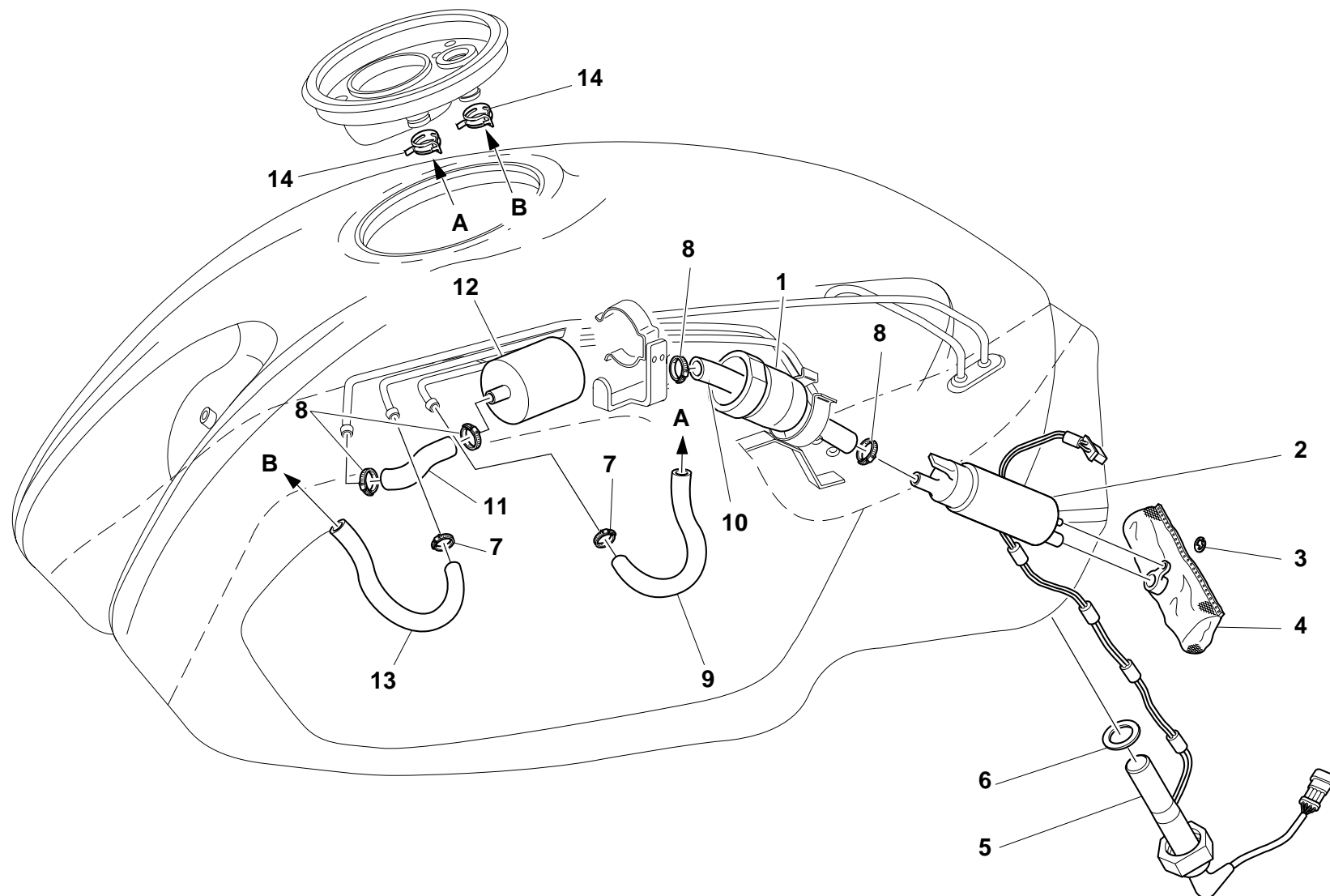

DRAWING

037

FUEL SYSTEM

NOTES	NO.	CODE NO.	DESCRIPTION	VALIDITY	Q.TY	
	1	829.1.021.2A	Holder		1	
	2	430.4.004.1A	Fuel pump		1	
	3	884.4.012.1A	Circlip		1	
	4	425.4.008.1A	Fuel filter		1	
	5	592.1.010.1A	Low fuel sensor		1	
	6	789.1.001.1A	Gasket		1	
	7	741.4.008.2A	Clamp		2	
	8	741.4.004.1A	Clamp		4	
	9	590.1.158.1A	Tube		1	
	10	590.1.125.1A	Tube		1	
	11	590.1.157.1A	Tube		1	
	12	425.4.004.1B	Fuel filter		1	
	13	590.1.178.1A	Tube		1	
	14	741.4.066.1A	Clamp		2	

NOTES	NO.	CODE NO.	DESCRIPTION	VALIDITY	Q.TY	
-------	-----	----------	-------------	----------	------	---

DRAWING

038

SEAT

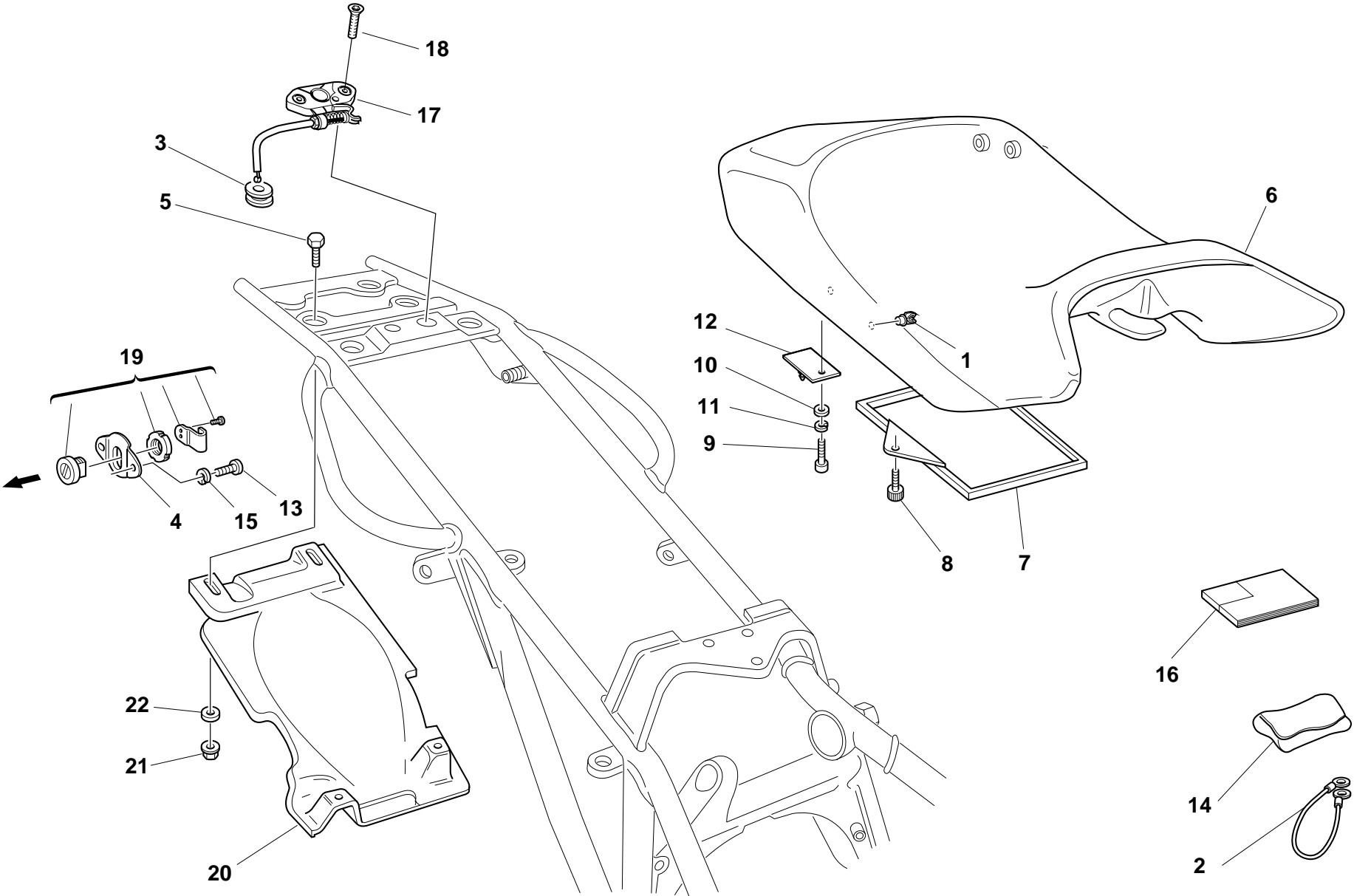

DRAWING

038

SEAT

NOTES	NO.	CODE NO.	DESCRIPTION	VALIDITY	Q.TY	
	1	696.1.008.1A	Spring		2	
	2	732.1.007.1A	Helmet anti-theft wire		1	
	3	764.1.029.1A	Rubber pad		1	
	4	829.1.236.1A	Plate		1	
	5	60N101077	Screw		2	
	6	595.1.036.2A	Seat padding		1	
	7	247.1.086.1A	Cover		1	
	8	779.1.104.1A	Special screw		2	
	9	779.5.010.1A	Screw		2	
	10	734306N01	Washer		2	
	11	734006N01	Spring washer		2	
	12	829.2.237.1A	Pin		1	
	13	60N102482	Screw		2	
	14	697.2.006.2B	Tool bag		1	
	15	734005N01	Spring washer		2	
	16	913.7.060.1M	Owner's manual		1	
	17	732.2.010.2A	Flexible cable		1	
	18	777.5.036.2B	Screw		2	
	19	598.4.019.1A	Seat lock		1	
	20	565.1.017.2A	Mudflap		1	
	21	729906FN1	Nut		2	
	22	0670.72.010	Washer		4	

NOTES	NO.	CODE NO.	DESCRIPTION	VALIDITY	Q.TY	
-------	-----	----------	-------------	----------	------	---

DRAWING

039

FUEL INFEED

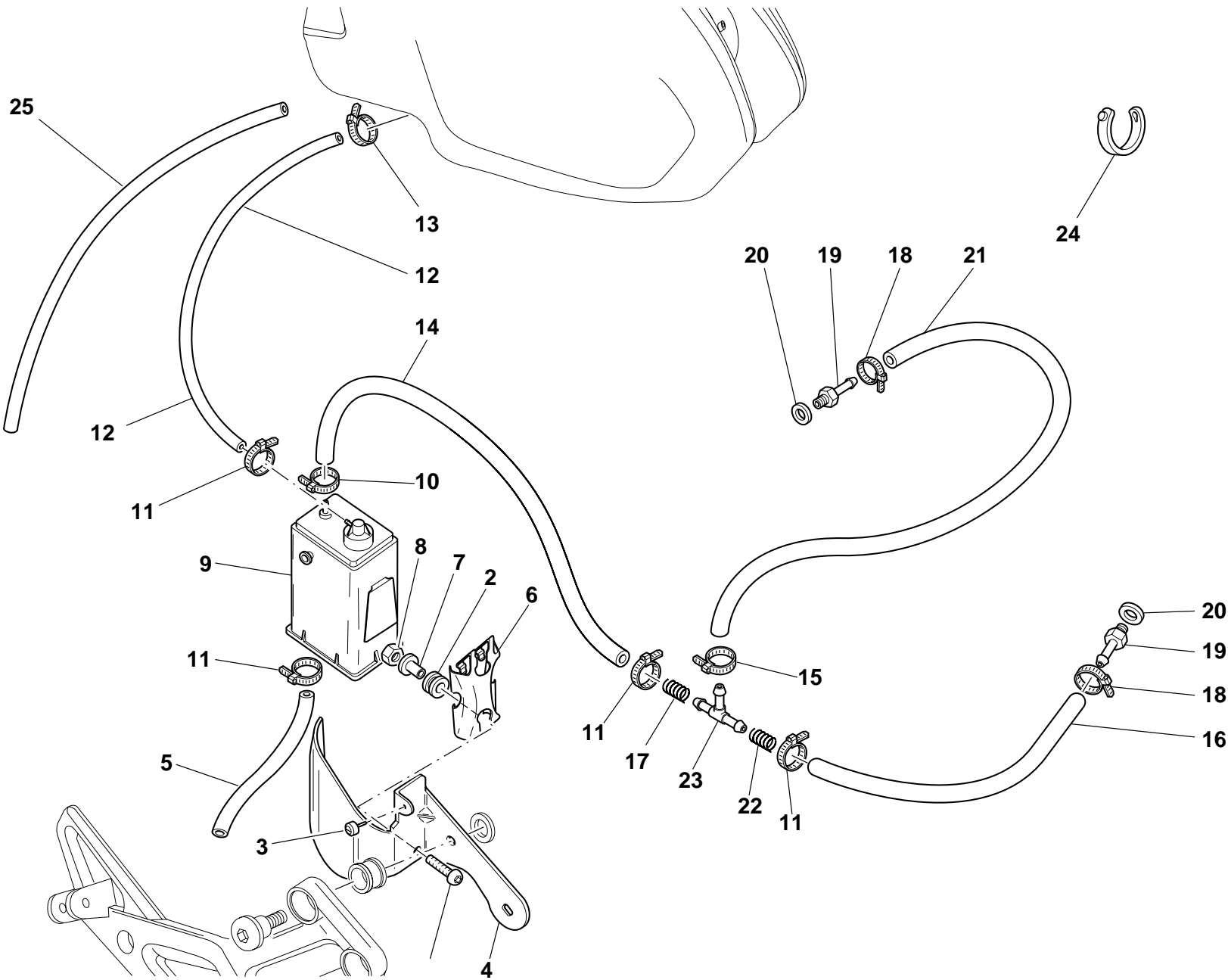

DRAWING

039

FUEL INFEED

NOTES	NO.	CODE NO.	DESCRIPTION	VALIDITY	Q.TY	
	1	779.1.008.1A	Screw		2	
	2	764.1.029.1A	Rubber pad		2	
	3	8000.66308	Vibration damper pad		1	
	4	827.1.186.1A	Bracket		1	
	5	590.1.141.1A	Tube		1	
	6	827.1.157.1A	Plate		1	
	7	716.1.043.1A	Spacer		2	
	8	729906FN1	Nut		2	
	9	426.1.007.1B	CANISTER filter		1	
	10	741.4.058.1A	Clamp		1	
	11	741.4.063.1A	Clamp		4	
	12	590.1.170.1A	Filter/fuel tank outlet pipe		1	
	13	741.4.057.1A	Clamp		1	
	14	590.1.191.1A	Tube		1	
	15	741.4.059.1A	Clamp		1	
	16	590.1.111.1B	Tube		1	
	17	799.1.105.1A	Spring		1	
	18	741.4.013.1B	Clamp		2	
	19	814.1.091.1B	Union		2	
	20	0250.70.223	Aluminium gasket		2	
	21	590.1.139.1A	Tube		1	
	22	799.1.118.1B	Spring		1	
	23	0361.98.850	Shunt valve		1	
	24	0691.91.030	Clamp		2	
	25	590.1.136.1A	Breather pipe		1	

NOTES	NO.	CODE NO.	DESCRIPTION	VALIDITY	Q.TY	
-------	-----	----------	-------------	----------	------	---

DRAWING

040

MARKING PLATES

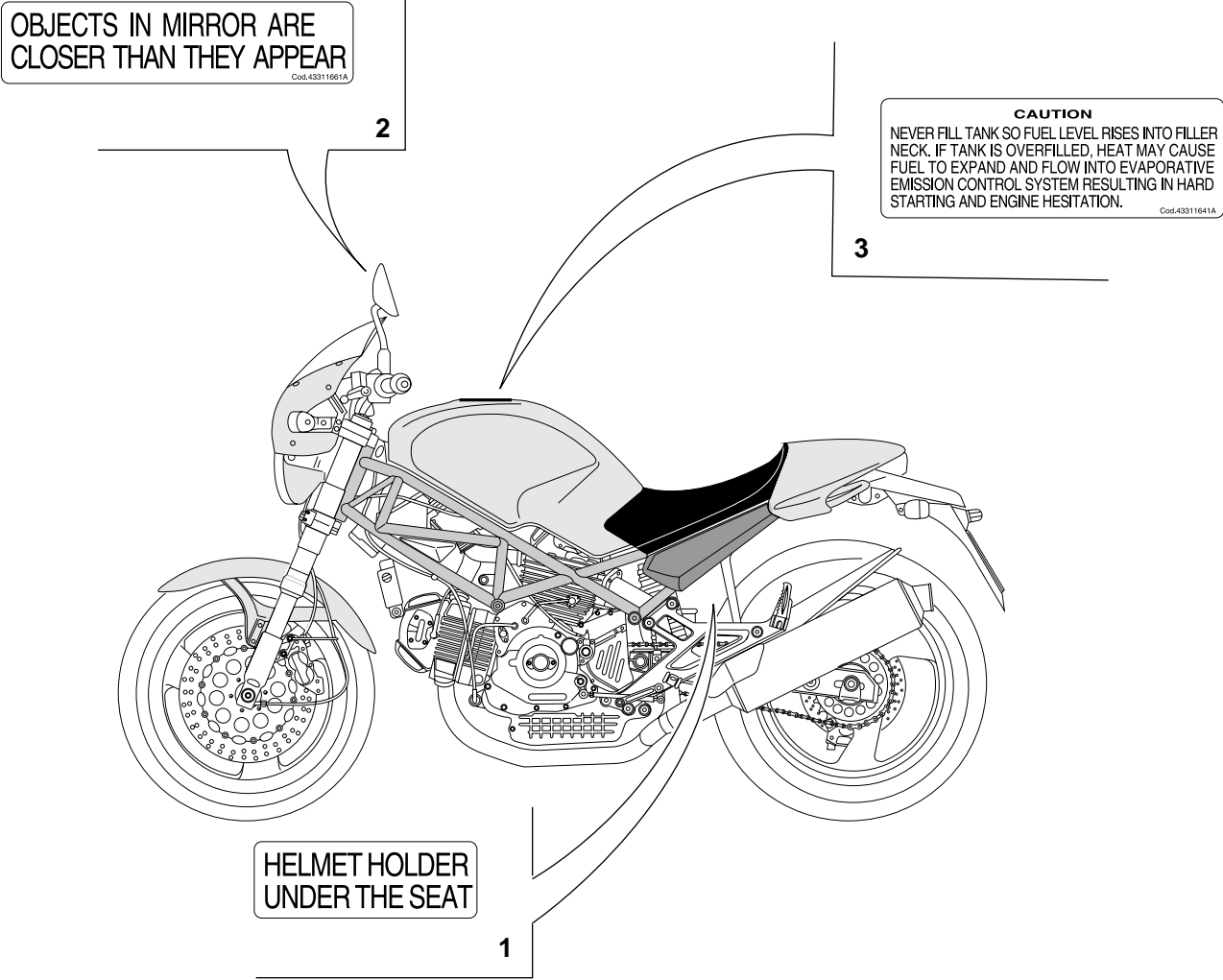

DRAWING

040

MARKING PLATES

NOTES	NO.	CODE NO.	DESCRIPTION	VALIDITY	Q.TY	
	1	433.1.170.1A	Sticker		1	
	2	433.1.166.1A	Label		2	
	3	433.1.164.1A	Sticker		1	

NOTES	NO.	CODE NO.	DESCRIPTION	VALIDITY	Q.TY	
-------	-----	----------	-------------	----------	------	---

INDEX

CODE No.	Drwg.	POS. N.	CODE No.	Drwg.	POS. N.	CODE No.	Drwg.	POS. N.	CODE No.	Drwg.	POS. N.	CODE No.	Drwg.	POS. N.
0000.30326	17	14	0150.70.120	9	28	0400.29.125	13	17	0660.92.240	14	15	0691.91.030	19	23
0000.33552	27	20	0170.91.730	31	5	0400.29.125	2	34	0660.92.240	15	10	0691.91.030	23	2
0000.36230	23	15	0204.70.105	13	7	0400.29.126	13	17	0660.92.245	14	15	0691.91.030	39	24
0000.36726	22	2	0214.07.350	2	22	0400.29.126	2	34	0660.92.310	13	18	0723.92.239	14	19
0000.36726	23	23	0214.07.350	8	6	0400.49.240	11	18	0665.49.680	5	8	0723.92.239	15	16
0000.39727	29	32	0250.70.223	16	12	0400.49.240	5	13	0670.16.145	3	7	0727.92.239	14	17
0000.44099	23	8	0250.70.223	39	20	051.2.001.1A	1	35	0670.16.150	3	3	0727.92.239	15	14
0000.44099	30	3	0251.47.050	3	1	0619.47.030	6	12	0670.16.155	3	19	0755.29.025	6	17
0000.44240	23	12	0251.47.054	3	1	0619.50.065	12	17	0670.16.163	3	11	0755.29.025	8	21
0000.48744	29	30	0272.91.090	2	8	0619.92.180	14	8	0670.16.164	3	11	0755.49.265	10	2
0000.56525	20	13	0335.03.465	16	25	0619.92.180	15	8	0670.16.164	3	15	0759.49.280	9	15
0000.56803	19	11	0361.98.850	39	23	0647.29.040	12	15	0670.16.165	3	15	0765.92.185	14	8
0000.59485	29	12	0364.99.710	32	14	0647.70.010	14	12	0670.16.170	3	26	0765.92.185	15	8
0000.59485	31	20	0367.49.275	10	11	0647.70.010	15	20	0670.16.171	3	26	0765.92.190	14	8
0000.61078	27	12	0370.69.020	31	15	0659.16.558	4	1	0670.16.184	3	15	0765.92.190	15	8
0000.62729	17	23	0370.72.020	27	8	0659.37.040	26	19	0670.16.185	3	15	0765.92.195	14	8
0000.62729	23	21	0370.72.020	28	18	0659.38.226	22	15	0670.49.310	9	26	0765.92.195	15	8
0000.62730	17	24	0370.84.005	17	1	0660.13.060	2	19	0670.49.910	9	21	0765.92.205	14	8
0000.63150	19	20	0370.92.050	13	12	0660.13.070	2	13	0670.72.010	31	32	0765.92.205	15	8
0000.63150	30	22	0375.92.210	14	13	0660.13.143	2	9	0670.72.010	34	8	0765.92.205	2	21
0000.63161	30	20	0375.92.210	15	19	0660.13.165	2	25	0670.72.010	38	22	0796.38.305	22	11
0000.64471	25	10	0377.49.270	10	6	0660.16.145	4	21	0670.80.010	29	29	0797.41.090	22	22
0000.66181	28	15	0400.09.050	2	21	0660.29.030	13	9	0670.92.010	10	8	0797.69.040	13	2
0000.66527	19	5	0400.16.190	13	14	0660.47.040	6	13	0670.92.190	14	8	0797.69.040	8	17
0011.52.010	10	23	0400.17.030	4	26	0660.49.053	9	17	0670.92.190	15	8	0797.72.068	23	7
0124.40.060	8	12	0400.17.030	7	1	0660.49.268	10	13	0675.49.540	14	28	0799.13.110	2	27
0150.70.120	5	17	0400.29.040	8	11	0660.50.020	12	8	0675.49.540	5	24	0803.77.010	25	16

INDEX

CODE No.	Drwg.	POS. N.	CODE No.	Drwg.	POS. N.	CODE No.	Drwg.	POS. N.	CODE No.	Drwg.	POS. N.	CODE No.	Drwg.	POS. N.
0805.17.125	7	7	162.1.001.1B	4	7	196.1.001.1B	4	10	247.1.083.1AE	11	4	303.1.003.1AD	15	3
0905.49.960	9	20	170.2.020.1B	4	17	198.1.029.1A	4	13	247.1.086.1A	38	7	303.2.004.1C	14	5
112.1.001.1A	6	8	171.2.020.2B	8	10	208.1.012.3A	15	17	247.1.104.1A	9	2	303.2.004.1C	15	2
117.1.028.1A	31	30	172.1.002.1B	3	10	208.1.012.4A	14	14	250.2.030.3A	9	5	303.2.004.1CB	14	5
117.2.006.1A	4	29	172.1.003.1C	3	8	209.1.012.3A	15	18	254.1.001.1A	11	7	303.2.004.1CB	15	2
117.2.049.1A	30	14	172.1.004.1C	3	5	209.1.012.4A	14	16	254.4.001.1A	5	4	303.2.004.1CC	14	5
120.2.051.2B	7	4	172.1.005.1C	3	9	210.1.003.5A	14	22	255.1.001.1B	8	15	303.2.004.1CC	15	2
120.2.052.2B	7	8	172.1.006.1B	3	18	210.1.003.5A	15	7	255.1.014.1A	13	3	303.2.004.1CD	14	5
121.1.040.1A	7	3	172.1.007.1B	3	24	211.1.003.4A	14	21	264.4.014.3B	11	1	303.2.004.1CD	15	2
121.2.029.1B	7	11	172.1.008.1C	3	22	211.1.003.4A	15	6	270.4.001.1A	12	1	304.1.005.2A	14	2
122.2.050.1B	7	9	172.1.009.1C	3	21	220.3.208.3A	9	16	276.1.025.1B	12	16	304.1.005.2A	15	4
137.1.003.2B	16	11	172.1.010.1C	3	20	225.2.041.1B	10	1	280.4.007.1A	16	10	304.1.005.2AB	14	2
145.2.034.1A	6	14	172.1.011.1C	3	23	235.1.026.1A	13	11	282.4.035.1A	16	1	304.1.005.2AB	15	4
146.2.061.1A	6	1	173.1.012.3A	12	20	235.1.027.1A	13	5	283.4.003.1A	16	21	304.1.005.2AC	14	2
147.1.015.1A	8	9	174.1.002.1A	9	3	235.2.015.1BA	13	20	284.4.002.1A	16	2	304.1.005.2AC	15	4
148.1.066.1A	13	16	174.1.025.1A	9	12	240.1.010.1AB	14	10	286.4.053.1A	19	1	304.1.006.2A	14	3
148.1.067.1A	13	22	174.2.025.3A	9	1	240.1.010.1AB	15	12	287.4.024.1B	16	8	304.1.006.2A	15	5
149.1.024.1A	3	25	176.1.001.1A	12	6	240.1.012.1BB	15	24	300160	15	25	304.1.006.2AB	14	3
150.2.006.1A	3	2	176.1.009.1A	12	10	242.2.045.1A	11	19	301.2.018.1BA	14	1	304.1.006.2AB	15	5
150.2.047.1A	3	27	180.1.001.1A	2	11	243.1.025.1AD	5	1	301.2.019.3BA	15	1	304.1.006.2AC	14	3
150.2.048.1A	3	28	180.1.002.1A	2	12	243.2.004.1BB	5	6	303.1.003.1A	14	4	304.1.006.2AC	15	5
153.1.003.1A	26	21	180.1.008.1A	2	24	245.1.043.1A	8	1	303.1.003.1A	15	3	341.1.030.1C	26	23
158.2.002.2A	6	5	182.2.010.1A	2	18	245.1.044.1A	8	4	303.1.003.1AB	14	4	342.2.015.1C	26	3
160.1.013.1B	36	16	184.1.001.1A	29	15	246.1.060.2A	30	25	303.1.003.1AB	15	3	344.2.009.1A	24	3
160.1.049.1A	25	21	190.2.011.1A	4	8	246.1.061.1A	19	26	303.1.003.1AC	14	4	345.2.009.1A	24	1
160.1.057.1A	12	13	194.2.001.1B	4	12	246.2.011.1B	34	3	303.1.003.1AC	15	3	349.1.075.1A	24	14
160.1.076.1A	13	24	195.4.003.1A	4	22	247.1.002.1BC	11	9	303.1.003.1AD	14	4	349.1.076.1A	24	17

INDEX

CODE No.	Drwg.	POS. N.	CODE No.	Drwg.	POS. N.	CODE No.	Drwg.	POS. N.	CODE No.	Drwg.	POS. N.	CODE No.	Drwg.	POS. N.
349.1.079.1A	24	4	389.4.007.1A	19	27	420.2.006.2A	10	37	460.1.076.2A	26	11	514.1.032.1A	1.3	9
349.1.087.1A	24	10	389.4.008.1A	19	27	420.2.006.4A	10	19	462.3.003.7A	2	31	514.1.033.1A	1.3	13
349.1.101.1A	24	18	389.4.010.1A	19	27	420.2.006.4A	35	10	462.3.003.7A	8	7	514.1.034.1A	1.3	12
349.1.102.1A	24	21	389.4.013.1A	19	27	425.4.004.1B	37	12	462.3.003.8A	2	29	514.1.035.1A	1.3	10
349.1.103.1A	24	12	389.4.014.1A	19	15	425.4.008.1A	37	4	462.4.037.6A	20	1	514.1.036.1A	1.3	10
349.1.111.1A	24	22	389.4.015.1A	19	27	426.1.007.1B	39	9	462.4.037.6A	9	11	514.1.037.1A	1.3	6
349.1.120.1A	24	9	389.4.016.1A	19	27	426.1.010.1A	34	2	462.4.037.8A	9	9	514.1.038.1A	1.3	14
349.1.124.1A	24	16	390.4.003.1A	23	22	430.4.004.1A	37	2	463.2.019.6A	7	2	516.4.003.1B	19	14
349.1.128.1A	24	23	395.4.013.1A	20	14	433.1.164.1A	40	3	463.2.053.7A	4	15	518.4.004.1B	30	6
349.1.154.1A	24	6	397.4.001.1B	20	4	433.1.166.1A	40	2	463.4.001.1A	10	22	520.4.006.1C	22	1
349.1.161.1A	24	15	406.1.016.1C	21	1	433.1.170.1A	40	1	463.4.026.9A	4	16	521.4.005.1A	22	3
349.1.162.1A	24	2	417.5.033.7A	13	23	433.1.251.1A	36	24	463.4.047.7A	5	18	523.4.012.1A	26	9
349.1.163.1A	24	5	417.6.075.9A	5	3	433.1.252.1D	19	6	470.1.056.1AB	30	1	523.4.013.1A	26	8
349.2.008.1A	24	11	417.9.030.6A	29	10	433.1.291.1A	32	5	470.1.062.1A	21	5	525.1.004.2A	23	5
360.1.033.1B	26	24	417.9.030.6A	31	14	435.1.032.1AA	36	2	482.1.033.1EA	30	7	525.4.007.2A	23	3
360.1.035.1A	26	16	417.9.030.8A	26	1	436.1.097.1TA	30	21	482.1.049.1AA	30	12	526.4.003.1A	23	4
365.2.045.1A	33	6	417.9.050.6A	12	3	442.2.068.1A	34	6	486.1.056.1A	36	23	529.1.001.1A	24	24
366.1.038.1A	24	8	417.9.050.6A	20	2	447.1.037.1A	32	13	492.4.003.2A	25	15	529.1.006.1A	23	13
369.1.004.1A	32	8	417.9.090.1A	33	14	447.1.038.1A	32	4	492.4.024.1A	25	5	529.1.009.1A	23	19
370.1.021.1D	32	10	420.2.000.7A	14	23	449.1.043.1A	3	12	494.1.003.3A	25	23	530.4.007.2A	22	9
372.2.008.3A	33	1	420.2.000.7A	15	34	451.1.025.1A	8	20	497.2.001.2A	25	2	530.4.008.2A	22	16
373.1.004.1A	32	23	420.2.001.0A	17	21	451.2.006.1A	8	23	501.2.069.1AA	25	1	530.4.009.2A	23	14
373.1.023.1B	32	21	420.2.001.0A	2	5	455.2.003.1A	2	4	502.2.048.1A	25	13	530.4.010.2A	23	10
373.1.028.1B	32	20	420.2.001.0A	27	17	456.2.009.1A	31	27	510.1.075.1A	22	5	532.4.004.1A	22	10
373.1.029.1B	32	17	420.2.001.0A	28	8	457.2.007.1A	29	9	510.1.076.1B	23	11	532.4.004.1A	23	6
380.4.004.1B	19	16	420.2.001.0A	29	2	460.1.038.2B	31	31	510.1.179.1A	19	3	539.1.021.1A	2	6
389.4.006.1A	19	27	420.2.001.0A	9	34	460.1.039.2B	31	34	514.1.031.1A	20	3	539.1.023.1A	18	5

INDEX

CODE No.	Drwg.	POS. N.	CODE No.	Drwg.	POS. N.	CODE No.	Drwg.	POS. N.	CODE No.	Drwg.	POS. N.	CODE No.	Drwg.	POS. N.
539.4.003.1B	29	13	571.1.061.1A	17	6	595.1.036.2A	38	6	60N102511	14	26	626.4.013.1A	29	26
539.4.021.1A	28	5	573.1.050.2E	17	12	598.2.030.1A	30	11	60N102511	35	5	626.4.015.1A	27	4
539.4.030.1A	5	16	574.1.050.2E	17	16	598.4.016.1A	30	24	60N102555	8	8	626.4.015.1A	28	20
539.4.033.1A	27	22	576.1.038.1A	17	19	598.4.018.1A	30	10	60N102557	26	7	630.4.015.1A	27	1
540.4.010.1A	19	8	576.1.039.1A	17	13	598.4.019.1A	38	19	60N102557	32	24	631.4.004.1A	28	9
541.4.003.1A	19	4	585.1.031.1A	34	13	60N101077	31	33	60N102558	24	13	631.4.008.1A	27	5
548.4.030.1A	35	9	585.4.001.1A	29	23	60N101077	38	5	60N107335	11	24	631.4.008.1A	28	21
552.1.037.1A	1.3	4	586.1.037.1AF	36	1	60N101079	10	15	60N107335	13	10	631.4.008.1A	29	25
552.1.038.1A	1.3	5	590.1.084.1A	16	18	60N102482	38	13	60N107335	23	24	631.4.009.1A	27	2
552.1.039.1A	1.3	7	590.1.104.1A	16	16	60N102504	36	10	60N107335	4	28	632.1.009.2L	27	18
552.1.040.1A	1.3	11	590.1.111.1B	39	16	60N102509	11	13	610.4.011.2B	28	26	650.4.008.1B	26	25
552.4.004.2A	9	35	590.1.125.1A	37	10	60N102509	13	21	610.4.012.2B	28	7	651.4.011.1A	26	14
552.4.013.1A	15	32	590.1.136.1A	39	25	60N102509	14	11	611.4.002.4A	29	20	652.4.006.1A	30	23
552.4.020.1A	11	12	590.1.139.1A	39	21	60N102509	15	13	612.4.005.1A	27	21	654.2.003.1A	26	20
552.4.028.1A	1.2	15	590.1.141.1A	39	5	60N102509	19	9	612.4.008.1A	28	12	656.1.036.1A	26	26
552.4.031.1A	21	4	590.1.154.1A	16	7	60N102509	2	28	612.4.008.1A	29	31	657.1.015.1A	26	18
552.4.037.1A	29	35	590.1.157.1A	37	11	60N102509	22	6	612.4.014.1A	28	4	658.4.002.1B	26	29
556.1.017.1C	18	3	590.1.158.1A	37	9	60N102509	5	2	612.4.017.1A	28	10	669.1.003.1A	14	18
556.1.018.1C	18	9	590.1.162.1A	16	17	60N102509	8	3	613.4.020.1A	28	25	669.1.003.1A	15	15
556.2.027.1A	18	1	590.1.170.1A	39	12	60N102510	11	6	613.4.031.1A	29	33	670.4.008.1A	19	13
561.1.018.1A	23	1	590.1.178.1A	37	13	60N102510	12	5	618.4.039.1A	28	23	672.1.013.1A	19	21
561.1.019.1A	23	20	590.1.189.1A	1.3	1	60N102510	22	24	619.4.018.1A	29	3	676.2.041.1A	32	11
564.1.029.1BF	30	16	590.1.190.1A	1.3	2	60N102510	34	5	624.4.026.1A	28	1	676.4.031.1A	32	15
565.1.017.2A	38	20	590.1.191.1A	39	14	60N102510	5	5	625.4.005.1AB	29	17	677.4.003.1A	1.1	4
565.1.021.2A	32	16	592.1.010.1A	37	5	60N102510	8	2	626.4.007.1A	28	2	680.1.001.1B	9	7
565.1.026.1A	23	25	593.1.003.1B	10	33	60N102510	9	10	626.4.009.1A	27	3	684.1.026.1A	34	4
570.1.064.1A	17	5	593.1.018.1A	9	29	60N102511	11	17	626.4.009.1A	28	3	696.1.008.1A	38	1

INDEX

CODE No.	Drwg.	POS. N.	CODE No.	Drwg.	POS. N.	CODE No.	Drwg.	POS. N.	CODE No.	Drwg.	POS. N.	CODE No.	Drwg.	POS. N.
697.2.006.2B	38	14	707008N01	22	18	713.1.097.1B	25	25	734008N01	29	28	741.4.040.1A	16	9
698.1.033.1A	1.3	15	710.1.001.1A	9	13	713.1.098.1A	25	14	734305N01	19	29	741.4.041.1A	16	6
700.1.005.1A	25	18	710.1.002.1A	4	23	713.1.137.1A	15	27	734306N01	11	25	741.4.042.1A	16	3
700.1.011.1A	35	6	710.1.025.1A	33	4	713.1.140.1A	10	14	734306N01	22	23	741.4.043.1A	27	14
700.1.027.1A	14	25	710.1.041.1B	25	22	713.1.192.1A	29	37	734306N01	35	3	741.4.043.1A	28	16
700.1.027.1A	15	23	710.1.046.1A	33	12	714.1.028.1A	25	3	734306N01	38	10	741.4.043.1A	29	4
700.1.031.1A	20	10	710.1.068.1A	26	34	714.1.045.1A	25	9	734306N01	5	22	741.4.057.1A	39	13
700.1.038.1A	21	7	710.1.069.1A	10	21	715.1.004.1A	33	8	734406N01	29	38	741.4.058.1A	39	10
701.4.003.1A	12	19	710.1.070.1A	10	30	716.1.022.1A	22	13	73500.1237	12	7	741.4.059.1A	39	15
701.4.005.1A	3	4	710.1.085.1A	33	9	716.1.043.1A	39	7	73500.1237	9	25	741.4.062.1A	29	34
701.4.006.1A	33	3	710.1.088.1A	33	18	716.1.055.1A	17	10	73500.1440	12	11	741.4.063.1A	39	11
701.4.007.1A	12	21	711.1.007.1A	6	6	716.1.056.1A	31	21	73500.1542	2	15	741.4.066.1A	37	14
702.4.004.1A	26	6	711.1.072.1A	26	33	72094.1616	10	10	73500.1747	15	26	741.4.067.1A	16	14
702.4.017.1A	4	20	711.1.090.1A	17	20	72121.2106	6	4	73503.3075	5	11	74172.1008	13	15
702.5.008.1A	10	20	711.1.090.1B	17	28	72276.1035	21	3	73503.3380	10	18	74172.1008	6	10
702.5.008.1A	11	3	711.1.095.1A	10	32	723.1.003.1A	22	4	73503.3380	11	2	74172.1008	8	13
702.5.016.1A	4	14	712.1.013.3A	36	6	72944.1542	13	1	73503.3449	16	22	74223.1045	34	12
702.5.019.1A	10	12	713.1.006.1A	13	6	72944.1542	8	18	737.4.002.3A	8	19	74224.0570	4	24
703.1.013.1A	26	12	713.1.011.1A	3	15	729906FN1	17	15	741.1.012.1A	19	22	74224.0570	6	7
703.1.019.1A	15	30	713.1.012.1B	4	31	729906FN1	30	8	741.1.013.1A	19	25	74252.1304	26	35
70610.8120	4	11	713.1.014.1A	3	11	729906FN1	38	21	741.1.028.1A	17	8	747.1.006.1A	33	17
70620.5212	16	26	713.1.014.1A	3	15	729906FN1	39	8	741.4.002.1A	34	15	747.5.001.1A	31	24
70700.6N02	27	10	713.1.014.1B	3	11	732.1.007.1A	38	2	741.4.004.1A	16	5	748.1.014.1B	25	12
70700.8N01	26	17	713.1.014.1E	3	11	732.2.010.2A	38	17	741.4.004.1A	37	8	748.1.023.1A	32	1
707006N02	28	19	713.1.014.1E	3	15	734005N01	38	15	741.4.008.2A	37	7	748.4.002.1A	30	17
707006N02	29	21	713.1.014.1F	3	11	734006N01	12	2	741.4.013.1B	39	18	748.4.024.1A	25	20
707006N02	35	7	713.1.082.1A	17	22	734006N01	38	11	741.4.038.1A	19	24	748.4.026.1B	21	6

INDEX

CODE No.	Drwg.	POS. N.	CODE No.	Drwg.	POS. N.	CODE No.	Drwg.	POS. N.	CODE No.	Drwg.	POS. N.	CODE No.	Drwg.	POS. N.
748.4.033.1A	17	4	760.1.003.1A	34	11	770.5.121.9E	17	17	771.5.129.2B	9	8	779.1.039.1A	2	3
748.4.034.1A	16	15	760.4.006.1B	36	5	770.5.123.2B	25	6	771.5.136.2B	10	24	779.1.054.1AA	29	7
748.4.034.1A	20	6	76266.2668	10	4	771.1.008.1A	33	11	771.5.431.2B	28	6	779.1.058.1A	29	1
749.4.002.1A	30	28	76267.0012	9	24	771.1.015.1A	33	10	771.5.669.2B	27	6	779.1.058.2A	27	16
749.4.045.2G	18	10	76270.0827	3	29	771.4.006.1A	11	14	771.5.669.2B	28	24	779.1.058.2A	28	11
749.5.001.1A	23	17	763106N01	31	17	771.5.004.2B	32	18	771.5.721.2B	25	7	779.1.082.2A	27	19
749.5.002.1A	19	19	764.1.001.1A	17	9	771.5.040.0C	3	14	771.5.725.2B	26	22	779.1.088.1A	20	16
750.1.002.1B	4	25	764.1.003.1B	4	6	771.5.040.2B	11	21	771.5.754.2B	18	2	779.1.092.1A	27	7
750.1.012.2A	6	16	764.1.009.1A	14	20	771.5.040.2B	13	26	771.5.937.2B	33	7	779.1.092.1A	28	17
750.1.060.1A	30	9	764.1.009.1A	15	21	771.5.040.2B	19	28	771.5.938.2B	33	5	779.1.099.1A	26	2
750.5.001.1A	2	23	764.1.013.1A	14	6	771.5.040.2B	36	13	772.1.010.2A	8	22	779.1.104.1A	38	8
750.5.001.1A	22	17	764.1.013.1A	15	22	771.5.043.2B	4	4	772.5.004.1A	26	10	779.1.109.1A	6	2
750.5.001.1A	23	9	764.1.015.1B	30	4	771.5.045.7E	36	14	772.5.008.1A	19	7	779.1.119.2A	32	3
75110.1747	13	8	764.1.024.1A	17	3	771.5.064.2B	11	5	772.5.023.1A	26	28	779.1.133.1A	14	24
75110.2054	13	13	764.1.029.1A	20	7	771.5.064.2B	8	24	772.5.023.1A	29	18	779.1.133.1A	15	33
75113.2566	4	18	764.1.029.1A	30	2	771.5.066.2B	29	36	772.5.023.1A	30	15	779.1.162.1A	9	27
75143.3380	10	25	764.1.029.1A	38	3	771.5.072.2B	10	31	775.1.002.1A	30	19	779.1.198.1A	9	23
75162.2566	25	4	764.1.029.1A	39	2	771.5.072.2B	19	2	775.1.013.1A	19	18	779.1.203.1A	2	7
75162.2566	25	24	76400.0004	10	3	771.5.072.2B	5	23	776.5.032.2A	16	13	779.1.204.1A	31	13
75162.3075	25	17	76401.0002	31	16	771.5.073.2B	11	16	777.5.019.7E	36	4	779.1.206.1A	31	3
75166.1238	8	5	76401.0003	31	23	771.5.073.2B	19	10	777.5.036.2B	38	18	779.1.212.1A	31	19
75173.1542	13	19	76401.0009	33	15	771.5.075.2B	26	32	777.5.049.2C	11	10	779.1.213.1A	30	13
75191.3380	10	29	76401.0010	33	13	771.5.078.2B	12	12	779.1.007.2A	6	9	779.1.214.1B	21	2
75791.1747	10	9	76402.0002	3	17	771.5.078.2B	5	20	779.1.008.1A	39	1	779.1.221.1A	30	27
75794.1542	10	17	765.1.001.1A	29	8	771.5.080.2B	10	27	779.1.026.1A	10	36	779.1.239.1A	20	8
758.1.014.1A	22	14	765.1.001.1A	31	28	771.5.122.2B	2	30	779.1.029.1A	10	26	779.1.247.1A	17	25
759.1.006.1A	20	15	76835.1134	2	10	771.5.124.2B	29	27	779.1.037.1A	32	22	779.4.005.1A	18	4

INDEX





CODE No.	Drwg.	POS. N.	CODE No.	Drwg.	POS. N.	CODE No.	Drwg.	POS. N.	CODE No.	Drwg.	POS. N.	CODE No.	Drwg.	POS. N.
779.5.001.1A	31	36	799.1.044.1A	29	6	8000.66526	19	12	821.1.090.1A	31	4	829.1.285.1A	20	12
779.5.003.1A	17	11	799.1.049.1A	2	1	8000.66774	26	27	821.1.113.1A	32	26	829.1.358.1A	14	27
779.5.004.1A	36	12	799.1.051.2A	6	15	8000.68490	28	14	824.1.023.1AB	31	18	829.2.237.1A	38	12
779.5.007.1A	36	19	799.1.055.1A	9	30	8000.70127	24	7	824.1.024.1AB	31	8	830.1.091.2A	16	19
779.5.010.1A	38	9	799.1.058.1A	26	13	8000.70139	1.1	2	825.1.030.1A	29	24	830.1.144.1A	11	20
779.5.011.1A	31	25	799.1.061.1A	14	7	8000.78345	26	15	826.1.009.1A	2	33	830.1.194.1A	22	8
779.5.012.1A	26	31	799.1.061.1A	15	9	801.1.027.1A	16	4	826.1.011.1A	3	13	830.1.195.1A	22	20
779.5.018.1A	17	27	799.1.088.1A	18	7	802.1.005.1A	36	17	827.1.139.2B	18	8	830.1.228.1A	20	9
779.5.019.1A	9	33	799.1.089.1A	18	6	808.2.002.2A	32	25	827.1.157.1A	39	6	840.1.001.1A	13	11
779.5.020.1A	9	6	799.1.105.1A	39	17	80A0.53548	29	5	827.1.161.1A	31	10	840.1.002.1A	13	11
780.1.007.1A	17	7	799.1.118.1B	39	22	80A0.53548	31	26	827.1.186.1A	39	4	840.1.003.1A	13	11
780.1.016.1A	6	3	799.2.077.2A	9	14	80A0.62649	17	2	827.1.191.2A	23	26	840.1.004.1A	13	11
780.1.018.1A	9	31	8000.18048	22	12	80B0.62672	36	22	827.1.211.1A	30	26	840.1.005.1A	13	11
786.1.068.1A	7	6	8000.18048	34	10	80C0.05893	36	7	827.1.236.1A	19	17	840.1.006.1A	13	11
787.1.008.1A	15	29	8000.56443	23	16	814.1.091.1B	39	19	827.1.241.1A	16	27	840.1.007.1A	13	11
788.1.032.2A	14	9	8000.56443	27	13	814.1.114.1A	1.3	8	829.1.021.2A	37	1	840.1.008.1A	13	11
788.1.032.2A	15	11	8000.59056	29	14	815.1.022.1A	10	35	829.1.061.1C	27	9	840.1.009.1A	13	11
788.1.052.1A	5	7	8000.59056	31	22	815.1.022.1A	35	4	829.1.073.3A	5	21	840.1.010.1A	13	11
788.1.054.1A	12	4	8000.60683	31	1	818.2.009.1A	4	3	829.1.099.1D	22	7	840.1.011.1A	13	11
788.1.066.1AA	11	22	8000.60700	31	6	819.1.017.1A	25	8	829.1.109.1B	35	1	840.1.012.1A	13	11
788.1.066.1AB	11	22	8000.62562	31	7	819.1.030.1A	32	2	829.1.124.2A	17	26	840.1.013.1A	13	11
788.1.066.1AC	11	22	8000.62563	31	29	821.1.001.1A	2	26	829.1.132.1B	28	22	840.1.014.1A	13	11
789.1.001.1A	37	6	8000.62586	29	19	821.1.009.1B	25	19	829.1.136.1A	23	27	840.1.015.1A	13	11
791.1.015.1A	36	18	8000.62655	31	12	821.1.028.2B	36	8	829.1.141.1B	28	27	840.1.016.1A	13	11
791.1.039.1A	36	20	8000.62705	36	9	821.1.054.1A	20	5	829.1.235.1A	15	31	840.1.017.1A	13	11
791.2.029.1A	7	5	8000.62729	16	20	821.1.070.1A	2	17	829.1.236.1A	38	4	840.1.018.1A	13	11
799.1.025.1A	2	20	8000.66308	39	3	821.1.075.1A	34	9	829.1.283.1B	20	11	840.1.019.1A	13	11

INDEX

CODE No.	Drwg.	POS. N.	CODE No.	Drwg.	POS. N.	CODE No.	Drwg.	POS. N.	CODE No.	Drwg.	POS. N.	CODE No.	Drwg.	POS. N.
840.1.020.1A	13	11	840.1.063.1B	13	9	852.1.104.1B	6	11	856.1.001.1A	3	6	881.1.023.1A	22	21
840.1.021.1A	13	11	840.1.064.1B	13	9	852.1.104.1C	6	11	856.1.002.1A	13	4	881.1.030.1A	11	26
840.1.022.1A	13	11	840.1.065.1B	13	9	852.1.104.1D	6	11	856.1.002.1A	8	16	881.1.030.1A	5	25
840.1.023.1A	13	11	840.1.066.1B	13	9	852.1.104.1E	6	11	856.1.025.1A	10	7	881.2.001.1A	4	19
840.1.024.1A	13	11	840.1.067.1B	13	9	852.1.104.1F	6	11	856.1.031.1A	3	16	882.1.003.1A	8	14
840.1.025.1A	13	11	840.1.068.1B	13	9	852.1.104.1G	6	11	856.1.042.1A	30	5	882.1.006.1A	2	16
840.1.026.1A	13	11	840.1.069.1B	13	9	852.1.104.1H	6	11	856.1.071.1A	12	9	884.1.005.1A	24	19
840.1.027.1A	13	11	840.1.070.1B	13	9	852.1.104.1I	6	11	861.5.003.1A	26	30	884.4.007.1A	32	7
840.1.028.1A	13	11	840.1.071.1B	13	9	852.1.104.1J	6	11	863.1.002.1A	12	14	884.4.011.1A	7	10
840.1.029.1A	13	11	841.1.001.1C	35	8	852.1.104.1K	6	11	866.1.037.1A	36	11	884.4.012.1A	37	3
840.1.030.1A	13	11	841.1.002.2A	4	2	852.1.104.1L	6	11	866.1.040.1A	36	3	884.5.008.1A	25	11
840.1.031.1A	13	11	841.1.017.1A	22	19	852.1.104.1M	6	11	872.1.019.1A	32	6	886.4.003.1A	11	23
840.1.032.1A	13	11	847.4.002.1A	31	9	852.1.104.1N	6	11	872.1.026.1A	30	18	886.4.011.1A	36	21
840.1.033.1A	13	11	850.1.005.1A	29	11	852.1.105.1AB	3	26	872.1.031.1A	32	9	886.4.021.1A	16	24
840.1.034.1A	13	11	851.1.001.1B	4	9	852.1.105.1AD	3	26	873.1.039.1A	9	36	886.4.022.1A	16	23
840.1.051.1B	13	9	851.4.001.1A	4	5	852.1.105.1AG	3	26	875.1.038.2A	33	16	886.4.028.1A	15	28
840.1.052.1B	13	9	852.1.001.1A	32	12	852.1.108.1AH	3	1	875.1.052.1A	35	11	886.4.035.1A	11	8
840.1.053.1B	13	9	852.1.002.1A	32	12	852.1.108.1AL	3	1	875.1.053.1A	35	12	886.4.037.1A	9	4
840.1.054.1B	13	9	852.1.003.1A	32	12	852.1.108.1AN	3	1	875.1.065.1A	1.3	3	886.4.043.1A	4	27
840.1.055.1B	13	9	852.1.005.1A	2	14	852.1.116.1A	31	37	876.1.066.1A	34	14	886.5.015.1A	35	2
840.1.056.1B	13	9	852.1.008.1A	5	10	852.1.117.1A	31	35	876.1.082.1A	34	1	88700.5644	1	34
840.1.057.1B	13	9	852.1.053.1A	2	2	852.1.118.1A	17	29	877.1.049.1A	27	15	88700.5665	1	27
840.1.058.1B	13	9	852.1.065.1A	31	2	852.1.120.1A	9	32	877.1.069.1A	28	13	88700.5749	1	20
840.1.059.1B	13	9	852.1.079.1A	32	19	852.1.124.1A	13	25	877.1.071.1A	29	16	88713.0123	1	5
840.1.060.1B	13	9	852.1.099.1A	31	11	852.5.001.1A	23	18	877.2.002.1A	34	7	88713.0137	1	11
840.1.061.1B	13	9	852.1.103.1A	26	4	852.5.004.1C	17	18	881.1.010.1C	12	18	88713.0143	1	32
840.1.062.1B	13	9	852.1.104.1A	6	11	852.5.005.1A	9	18	881.1.012.1A	2	32	88713.0262	1	29

INDEX

CODE No.	Drwg.	POS. N.	CODE No.	Drwg.	POS. N.	CODE No.	Drwg.	POS. N.	CODE No.	Drwg.	POS. N.	CODE No.	Drwg.	POS. N.
88713.0844	1	33	88765.1005	1	15	88765.1126U	1.2	20	914.7.023.1A	1.2	2			
88713.0874	1	6	88765.1006	1	15	88765.1126V	1.2	8	914.7.023.1B	1.2	2			
88713.0875	1	8	88765.1058	1	13	88765.1126Z	1.2	1	914.7.023.1C	1.2	2			
88713.0879	1	7	88765.1073	1.2	21	88765.1236	1	10	914.7.023.1D	1.2	2			
88713.1010	1	31	88765.1074	1.2	21	88765.1236	1.1	1	914.7.023.1E	1.2	2			
88713.1010	1.1	7	88765.1075	1.2	21	88765.1237	1	10	930.1.004.1A	26	5			
88713.1058	1.1	9	88765.1076	1.2	21	88765.1237	1.1	1	930.1.005.1A	24	20			
88713.1072	1.1	6	88765.1077	1.2	21	88765.1238	1	10	93781.1824	33	2			
88713.1078	1	12	88765.1086	1	22	88765.1238	1.1	1	93783.0812	3	30			
88713.1079	1	14	88765.1126	1.2	6	88765.1239	1	10	93783.1524	11	11			
88713.1091	1	21	88765.1126A	1.2	4	88765.1239	1.1	1	93784.2030	5	9			
88713.1096	1.1	8	88765.1126B	1.2	12	88765.1240	1	10	93785.1830	10	16			
88713.1215	1	9	88765.1126C	1.2	11	88765.1240	1.1	1	93823.0128	4	32			
88713.1344	1.1	3	88765.1126D	1.2	14	88765.1241	1.3	0	93823.2018	4	30			
88713.1515	1.1	5	88765.1126E	1.2	9	88765.1242	1.3	0	93823.2082	5	14			
88713.1749	1	24	88765.1126F	1.2	13	88765.1243	1.3	0	93823.3156	10	34			
88713.1994	1	25	88765.1126G	1.2	17	88765.1244	1.3	0	93827.0114	10	28			
88713.2009	1	30	88765.1126H	1.2	16	88765.1245	1.3	0	93827.0114	5	12			
88713.2011	1	17	88765.1126L	1.2	19	88765.1297	1	23	93827.0114	9	22			
88713.2036	1	19	88765.1126M	1.2	18	88765.1322	1	18	94247.0014	10	5			
88713.2092	1	28	88765.1126N	1.2	7	893.1.005.1A	5	15	94247.0014	11	15			
88713.2096	1	2	88765.1126P	1.2	10	893.4.005.1A	27	11	94247.0014	5	19			
88713.2103	1	3	88765.1126Q	1.2	5	893.4.005.1A	29	22	98112.0002	1	4			
88713.2107	1	1	88765.1126R	1.2	3	894.2.009.1A	9	19						
88713.2133	1	26	88765.1126S	1.2	22	895.4.001.2A	36	15						
88765.0999	1	16	88765.1126T	1.2	23	8A00.67997	29	39						
88765.1000	1	15	88765.1126T	1.3	16	913.7.060.1M	38	16						

DUCATIMOTOR HOLDING 	M 900 DARK i.e.	M.Y. '02	U.S.A.
Spare Sparts Department	P.N. 91511131B	Ottobre - October '01	Edizione - Edition 00
DUCATIMOTOR HOLDING 	M 900 DARK i.e.	M.Y. '02	U.S.A.
Spare Sparts Department	P.N. 91511131B	Ottobre - October '01	Edizione - Edition 00
DUCATIMOTOR HOLDING 	M 900 DARK i.e.	M.Y. '02	U.S.A.
Spare Sparts Department	P.N. 91511131B	Ottobre - October '01	Edizione - Edition 00
DUCATIMOTOR HOLDING 	M 900 DARK i.e.	M.Y. '02	U.S.A.
Spare Sparts Department	P.N. 91511131B	Ottobre - October '01	Edizione - Edition 00