





Spare parts catalogue **S2R DARK U.S.A.**

DUCATI *MONSTER*

DUCATI MOTOR HOLDING 	MONSTER S2R DARK	M.Y. '06	U.S.A.
Spare Parts Department	P.N. 91512212B	Novembre - November '06	Edizione - Edition 01
DUCATI MOTOR HOLDING 	MONSTER S2R DARK	M.Y. '06	U.S.A.
Spare Parts Department	P.N. 91512212B	Novembre - November '06	Edizione - Edition 01
DUCATI MOTOR HOLDING 	MONSTER S2R DARK	M.Y. '06	U.S.A.
Spare Parts Department	P.N. 91512212B	Novembre - November '06	Edizione - Edition 01
DUCATI MOTOR HOLDING 	MONSTER S2R DARK	M.Y. '06	U.S.A.
Spare Parts Department	P.N. 91512212B	Novembre - November '06	Edizione - Edition 01

GENERAL INFORMATION

The present spare parts order exactly the right spare parts

When ordering specify:

1) the part's code number followed by its description; quantity needed;

2) the motorcycle's serial number, stamped on the steering head.

Reference to right and left apply to the vehicle in terms of its direction of movement.

Spare parts drawings are general and do not represent the part.

The contents of this catalogue are general and can undergo changes without prior notice.

VALIDITY

f.m. Until V.I.N.
d.m. From V.I.N.
f.m.m. Up to engine number
d.m.m. From engine number

LIST

CAL California
CND Canada

*Ducati Motor Holding S.p.A.
Commercial and Administration Office:
Via A. Cavalieri Ducati n. 3
40132 Bologna, Italy
Telefono 051 6413111
Fax 051 406580
Internet www.ducati.com*

CATALOGUE No: 915.1.221.2B
ISSUED: 11 - 06

CATALOGUE No: 915.1.221.2B
ISSUED: 11 - 06

Paint	Code
-------	------

"Nero Opaco"

(PPG) 291.501



page	CONTENTS
4	001 WORKSHOP SPECIAL TOOLS
8	001a WORKSHOP SPECIAL TOOLS
10	001b DIAGNOSIS TESTER DDS
12	001c WORKSHOP SPECIAL TOOLS
14	002 GEARCHANGE
18	003 GEAR-BOX
22	004 CLUTCH
24	005 CLUTCH COVER
26	006 CRANKSHAFT
30	007 CYLINDERS - PISTONS
32	008 TIMING
34	009 FILTERS AND OIL PUMP
38	010 HALF CRANKCASES
42	011 ALTERNATOR COVER
46	012 ELECTRIC STARTER AND IGNITION
48	013 HEAD : TIMING
50	014 VERTICAL HEAD
54	015 HORIZONTAL HEAD
58	016 INLET DICT
60	017 STANDS
62	018 ELECTRIC SYSTEM
66	019 BATTERY BOX MOUNT
68	020 FUEL TANK
70	021 AIR INDUCTIO AND OIL VENT
72	022 OIL COOLER
74	023 EXHAUST SYSTEM
78	024 FRAME
82	025 INSTRUMENT PANEL
84	026 GEARCHANGE LEVER - FOOT REST
88	026a REAR FOOT RESTS
90	027 FRONT FORK
92	028 HANDLEBAR AND CONTROLS
96	029 FRONT BRAKE
98	030 REAR BRAKE
102	031 CLUTCH CONTROL
104	032 REAR SUSPENSION
106	033 SWINGARM AND CHAIN
108	034 FRONT AND REAR WHEELS
110	035 REAR WHEEL PIN
112	036 FRONT HEAD-LIGHT
114	037 PLATE HOLDER - REAR LIGHT
116	038 FUEL SYSTEM
118	039 SEAT
120	040 FUEL INFEED
122	041 MARKING PLATES

DRAWING 001 WORKSHOP SPECIAL TOOLS

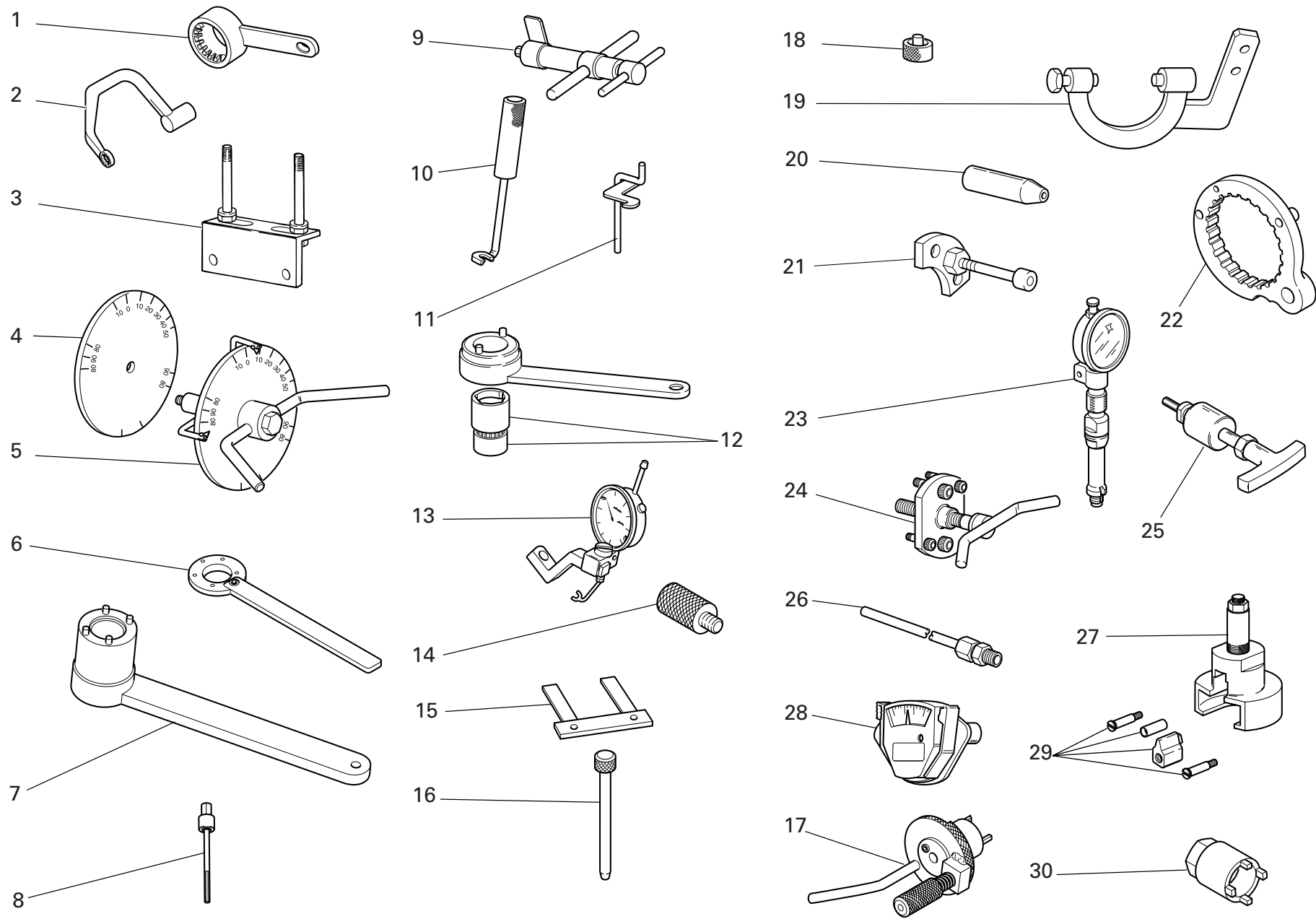

NOTES NO.	CODE NO.	DESCRIPTION	VALIDITY	Q.TY 
1	88713.2107	Wrench for holding timing belt rollers ring nuts		1
2	88713.2676	Head nuts holder wrench		1
3	88713.2103	Head mounting base		1
4	98112.0002	Degree wheel		1
5	88713.0123	Degree wheel holder tool for ignition advance check		1
6	88713.2423	Torque wrench		3
7	88713.0137	Crankshaft gear holder wrench for tightening nut		1
8	88713.2591	Clutch screw		3
9	88713.1215	Torque wrench for timing belt		1
10	88713.0844	Half-rings mounting punch tool		1
11	88713.2362	Tool for assembling closing rocker and spring		1
12	88700.5644	Wrench for camshaft pulley ring nut adjustment		1
13	88765.1058	Valve lift gauge		1
14	88713.2009	Belt roller timing of two-valva head		1
15	88765.1000	Fork feeler gauge 0.1 mm		1
15	88765.1005	Fork feeler gauge 0,2 mm		1
15	88765.1006	Fork feeler gauge 0.3 mm		1
16	88713.0262	Pin for assembling rocker arms		1
17	88713.2011	Tool to hold crankshaft in TDC position		1
18	88765.1322	Spacer for checking lower valve shim		1
19	88713.2101	Flywheel Wrench		1
20	88700.5749	Crankcases assembling cap		1
21	88713.1091	Plate for positioning gear engagement fork		1

NOTES NO.	CODE NO.	DESCRIPTION	VALIDITY	Q.TY 
22	88713.2556	Wrench to hold clutch housing drum steady		1
23	88765.1297	T.D.C. control gauge		1
24	88713.1749	Drive roller puller		1
25	88713.1994	Rocker shaft extractor		1
26	88713.1010	Union for exhaust gas suction		1
27	88713.2092	Extractor for primary drive gear		1
28	88765.0999	Timing belt control gauge		1
29	88765.1086	Conversion kit for 2V belts tensioning tool		1
30	88713.2422	Wrench for tightening primary transmission ring nut		1

DRAWING 001a WORKSHOP SPECIAL TOOLS

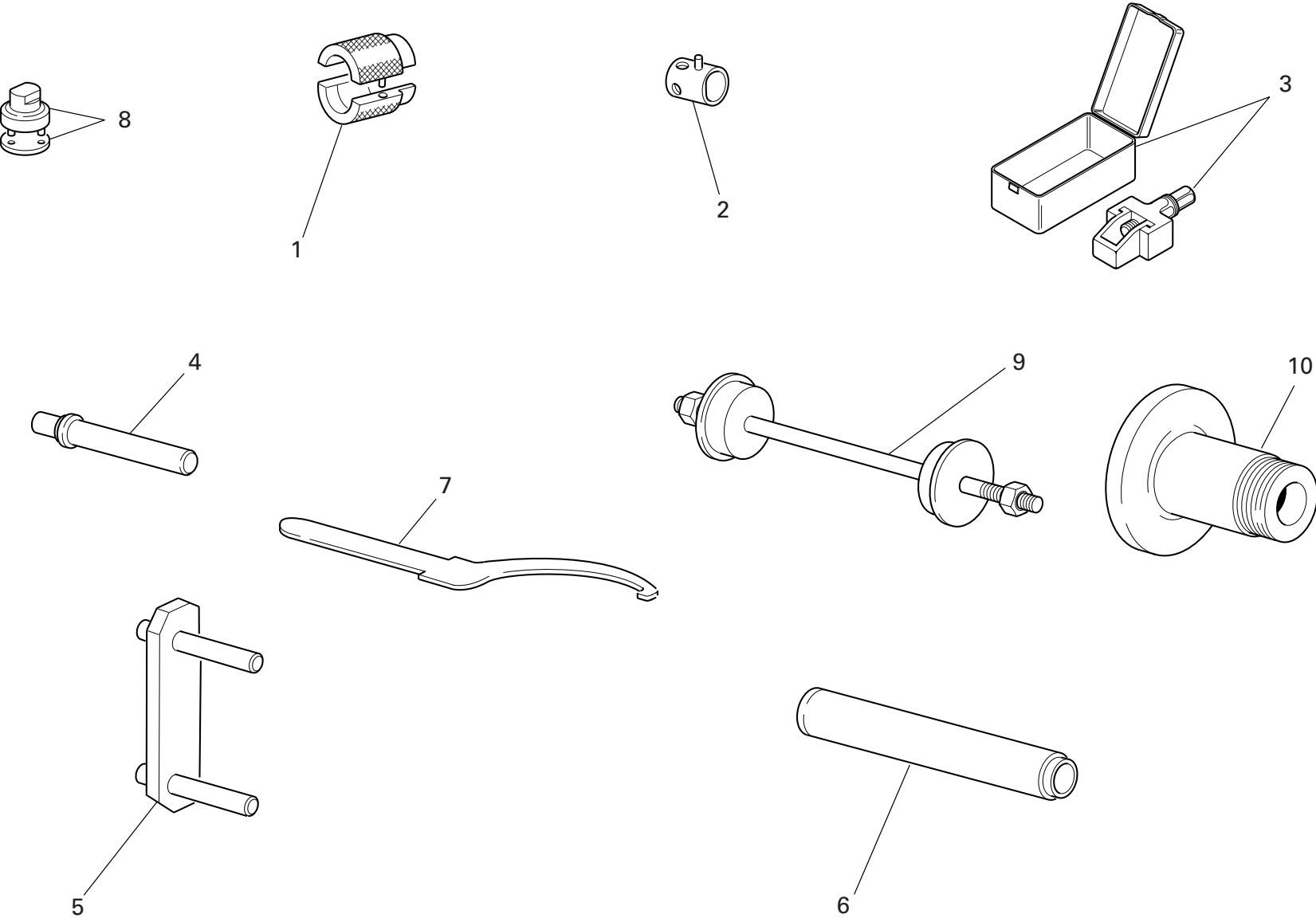

DRAWING 001a WORKSHOP SPECIAL TOOLS

NOTES NO.	CODE NO.	DESCRIPTION	VALIDITY	Q.TY 
1	88713.1096	Tool for overhauling SHOWA forks - assembling seal ring		1
2	0000.70139	Wrench for front wheel spindle		1
3	88713.1213	Tool for assembling chain		1
4	88713.1071	Stopper for assembling the rocker needle bearings		1
5	88713.1040	Frame/engine mount		1
6	88713.1072	Stopper for driving the half bearing of the steering head base		1
7	88713.1038	Wrench for adjusting the eccentric hub		1
8	88713.1058	Wrench for assembling the steering head cap		1
9	88713.1062	Tool for assembling the steering head bearings		1
10	88713.1073	Tool for balancing rear wheel		1

NOTES NO.	CODE NO.	DESCRIPTION	VALIDITY	Q.TY 
-----------	----------	-------------	----------	--

DRAWING 001b DIAGNOSIS TESTER DDS

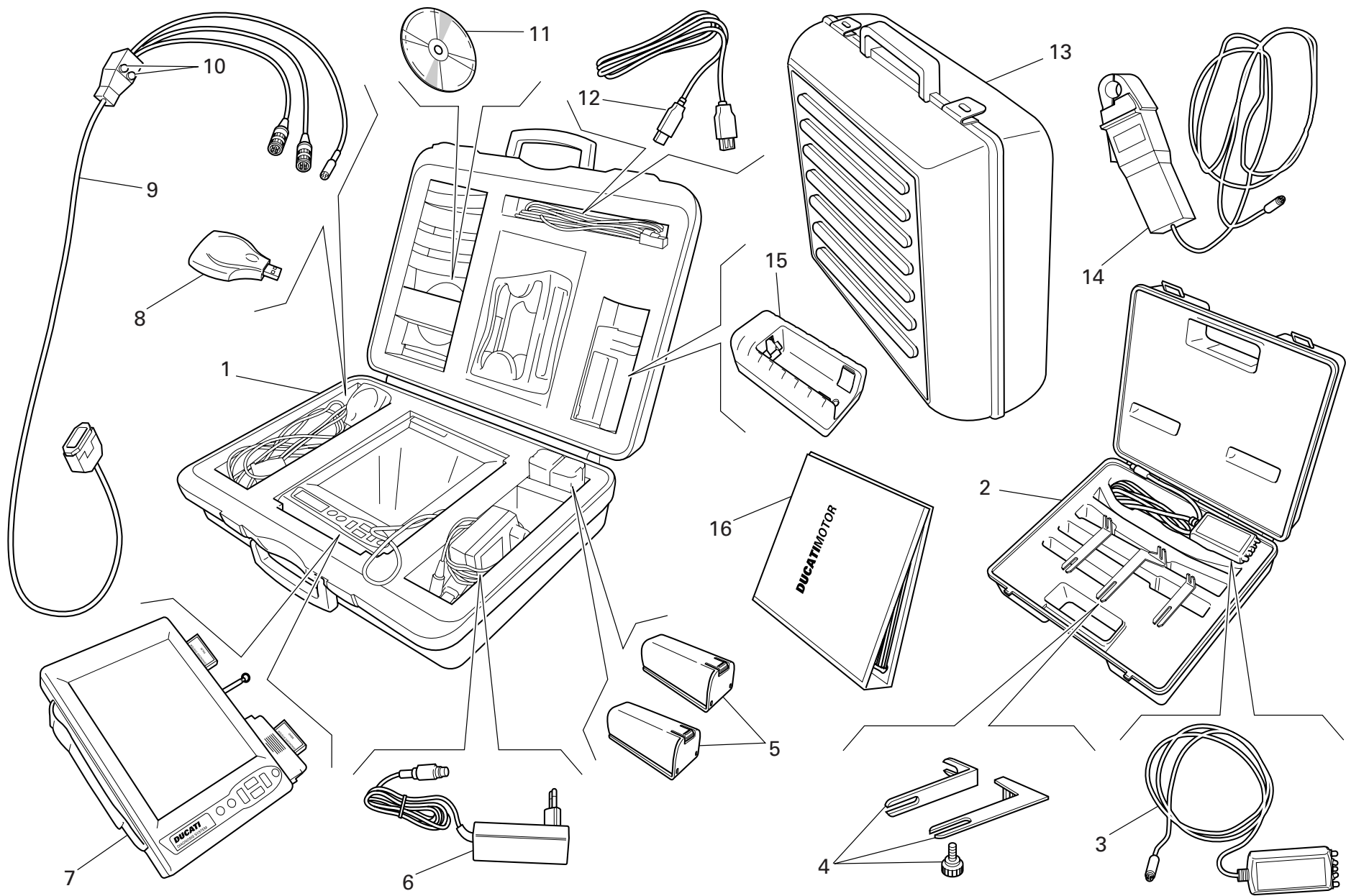

DRAWING 001b DIAGNOSIS TESTER DDS

NOTES NO.	CODE NO.	DESCRIPTION	VALIDITY	Q.TY 
1	97900.0215	DDS (Ducati Diagnosis System) + manifold vacuum meter. kit		1
2	97900.0002	Belt tensioning kit		1
3	88765.1371	Sensor		1
4	88765.1374	Bracket		1
5	97900.0216	Battery		2
6	97900.0224	Feeder		1
7	97900.0211	Bare DDS		1
8	97900.0225	(USB) Memory card reader		1
9	97900.0222	Main cable 1060838		1
10	97900.0219	Fuse		2
11	97900.0223	Software DDS CD		1
12	97900.0226	(USB) Cable extension		1
13	97900.0229	Black case with sponge rubber		1
14	88765.1126V	Amperometer plier		1
15	97900.0217	Battery charger		1
16	97900.0232	DDS manual		1

NOTES NO.	CODE NO.	DESCRIPTION	VALIDITY	Q.TY 
-----------	----------	-------------	----------	--

DRAWING 001c WORKSHOP SPECIAL TOOLS

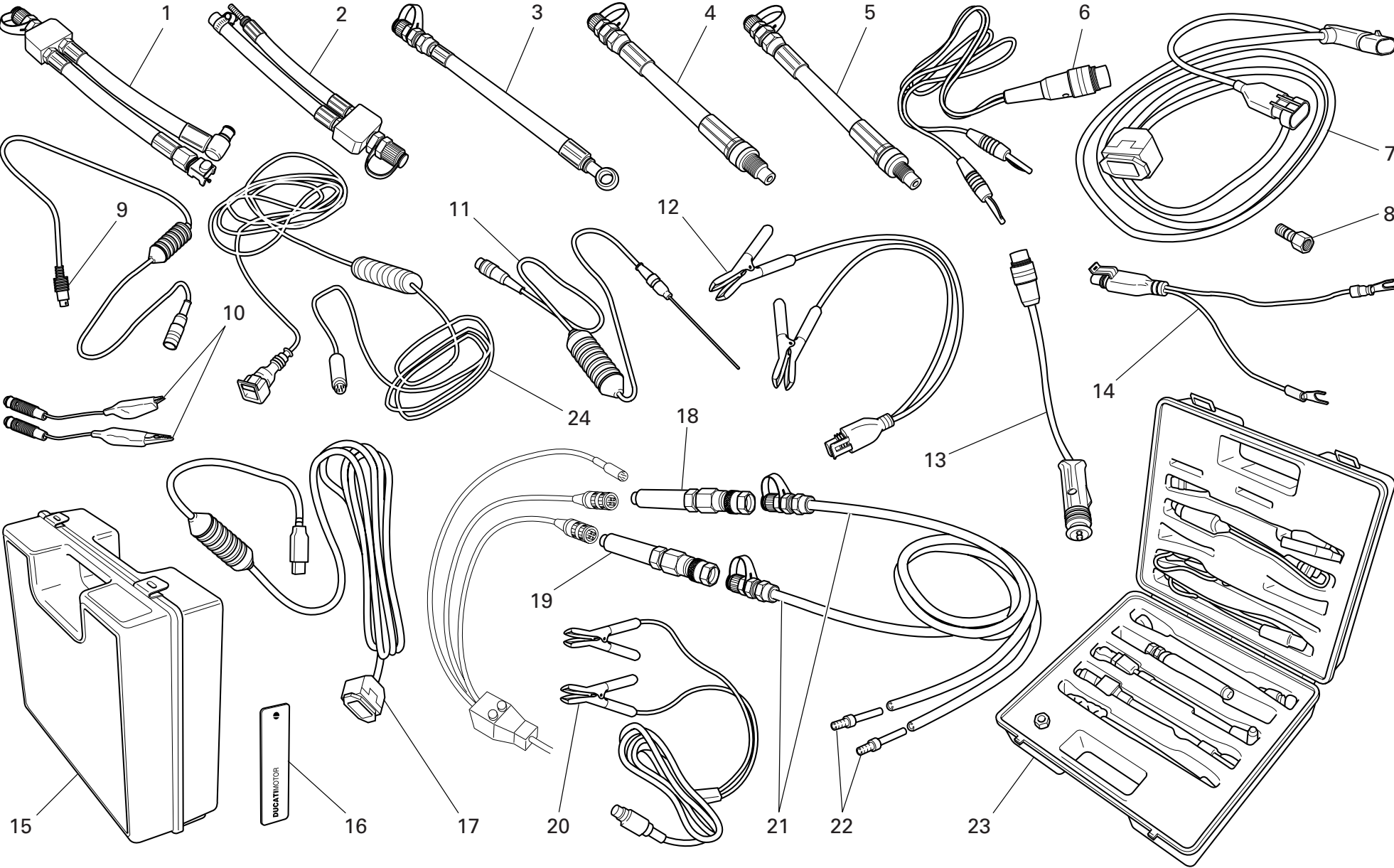

DRAWING 001c WORKSHOP SPECIAL TOOLS

NOTES NO.	CODE NO.	DESCRIPTION	VALIDITY	Q.TY 
1	590.1.189.1A	Fuel pressure line HS.		1
2	590.1.190.1A	Fuel pressure line ST/SS/M.		1
3	875.1.065.1A	Oil pressure line		1
4	552.1.037.1A	Fitting - cylinder compression M12		1
5	552.1.038.1A	Fitting - cylinder compression M10		1
6	514.1.037.1A	Cable Volt PF DUC 21		1
7	97900.0227	Main cable D607		1
8	814.1.114.1A	Oil pressure fitting		1
9	514.1.032.1A	Cable for supplementary tests		1
10	514.1.035.1A	Red clamp cable		1
10	514.1.036.1A	Black clamp cable		1
11	552.1.040.1A	Temperature probe		1
12	97900.0228	Battery connection adapter		1
13	514.1.033.1A	Electric lighter connection adapter (ST)		1
14	514.1.038.1A	Battery connection adapter		1
15	698.1.033.1A	Red case with sponge rubber		1
16	88765.1126T	DUCATI sticker RH/LH side		2
17	97900.0231	(USB) Adaptor		1
18	97900.0218	Depressure sensor		1
19	552.1.039.1A	Pressure sensor		1
20	97900.0230	Feeder		1
21	97900.0220	Depressure/pressure line		2
22	97900.0221	Union		4
23	97900.0003	Pressure kit		1
24	88765.1126C	Cable for potentiometer adjustment		1

NOTES NO.	CODE NO.	DESCRIPTION	VALIDITY	Q.TY 
-----------	----------	-------------	----------	--

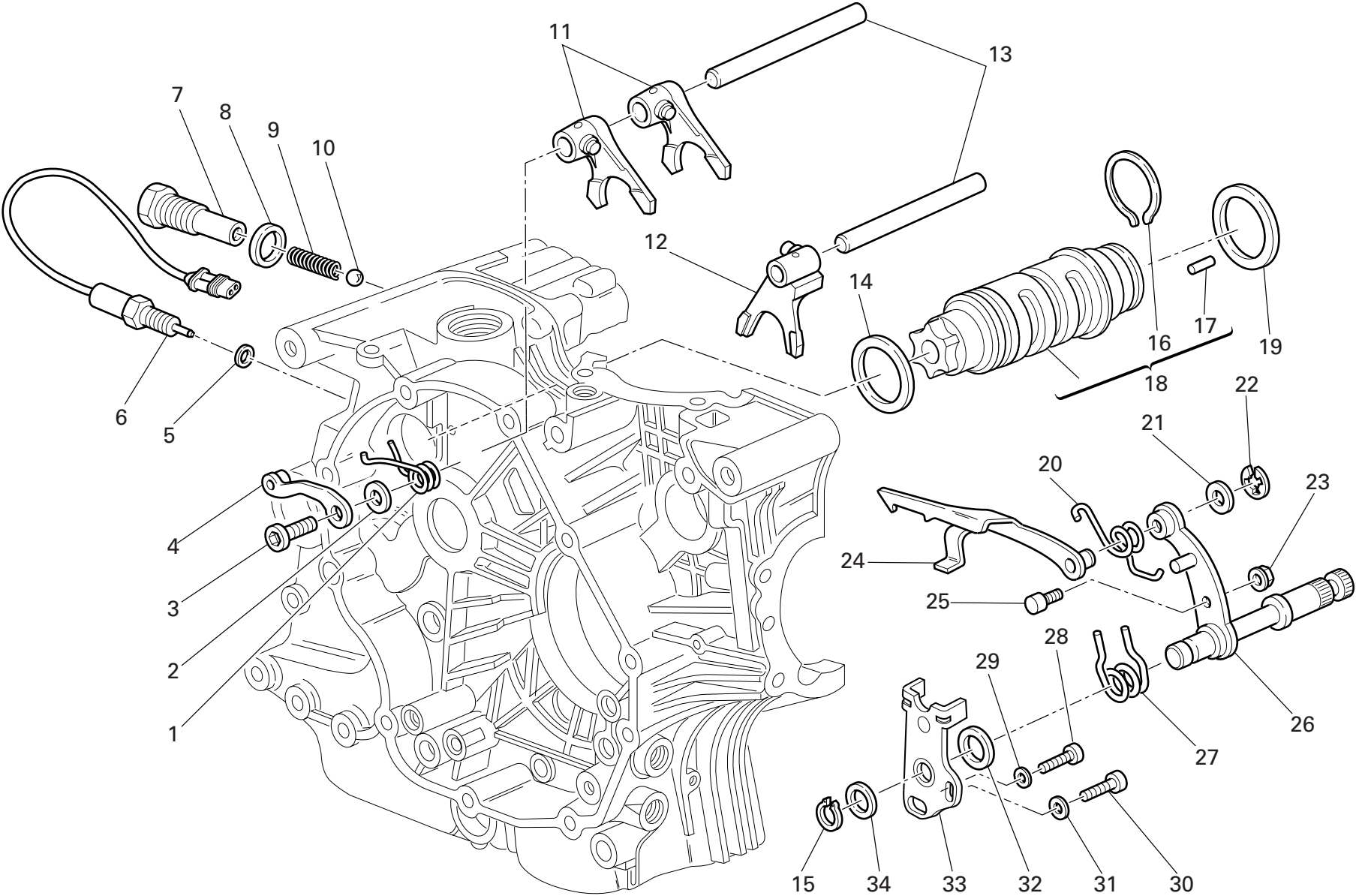

DRAWING 002 GEARCHANGE

NOTES NO.	CODE NO.	DESCRIPTION	VALIDITY	Q.TY 
1	799.1.049.1A	Return spring		1
2	852.1.053.2A	Washer		1
3	779.1.039.1A	Special screw		1
4	455.2.003.1A	Gear stopper assembly		1
5	852.5.024.1A	Gasket th.1		1
6	539.1.021.1A	Switch		1
7	779.1.203.2A	Push rod holder		1
8	0272.91.090	Gasket		1
9	0660.13.143	Gear selector spring		1
10	76835.1134	Ball		1
11	0340.13.075	1st,4th-2nd,3rd gear selector fork		2
12	0340.13.080	5th,6th gear selector fork		1
13	0660.13.070	Fork pin		2
14	852.1.005.1A	Shim th. 1		1
14	852.1.093.1A	Shim th. 0.9		1
15	73500.1542	Circlip		1
16	882.1.006.1A	Needle retaining ring (square cross-section)		1
17	821.1.070.1A	Pin		6
18	182.2.018.1A	Complete gearbox drum		1
19	0660.13.060	Shim th. 1		1
19	852.1.094.1A	Shim th. 0.9		1
20	799.1.025.1A	Fork return spring		1
21	0400.09.050	Shim th. 0.5		1
21	0765.92.205	Shim th. 0.2		2
22	884.5.034.1A	Ring		1
23	748.1.040.1A	Nut		1

NOTES NO.	CODE NO.	DESCRIPTION	VALIDITY	Q.TY 
24	180.1.008.1A	Gearbox drum control fork		1
25	0660.13.165	Gearchange lever pin		1
26	821.1.001.1A	Pin with gearchange lever		1
27	0799.13.110	Gearchange lever return spring		1
28	771.5.067.8B	Screw		1
29	852.1.172.1A	Washer		1
30	771.5.123.8B	Screw		1
31	852.1.174.1A	Washer		1
32	881.1.012.1A	Centering ring		1
33	826.1.009.1A	Stopper plate		1
34	0400.29.125	Shim th. 0.2		2
34	0400.29.126	Shim th. 0.5		1

DRAWING 003

GEAR-BOX

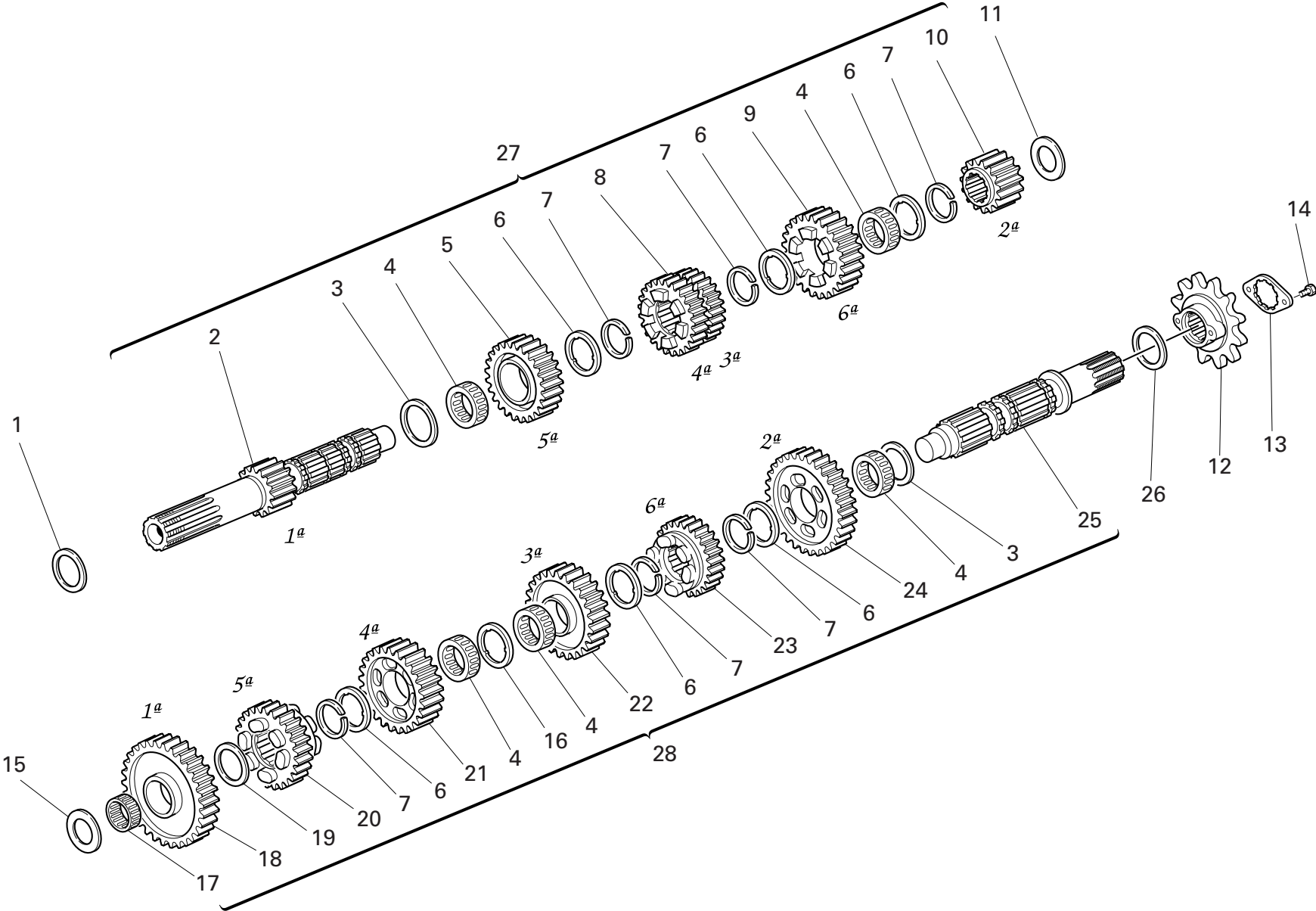

DRAWING 003 GEAR-BOX

NOTES NO.	CODE NO.	DESCRIPTION	VALIDITY	Q.TY 
1	0251.47.054	Shim th. 1.2		1
2	149.1.033.1A	Gearbox main shaft		1
3	0670.16.150	Shim th. 0.5		2
4	701.4.005.1A	Needle bearing		5
5	172.1.110.1A	Driving gear 5th sp.		1
6	856.1.001.1A	Grooved washer th. 0.5		6
7	0670.16.145	Snap ring		6
8	172.1.109.1A	Driving gear 3rd/4th sp.		1
9	172.1.111.1A	Driving gear 6th sp.		1
10	172.1.108.1A	Driving gear 2nd sp.		1
11	713.1.266.1A	Spacer th. 3,15		1
12	449.A.043.3A	Chain sprocket Z=15		1
13	826.1.011.1A	Sprocket keep plate		1
14	772.1.055.1A	Screw		2
15	713.1.014.1E	Shim th. 1.6		1
16	856.1.031.1A	Grooved washer th. 0.5		1
17	76402.0002	Needle bearing		1
18	172.1.112.1A	Driven gear 1st sp.		1
19	0670.16.155	Shim th. 1		1
20	172.1.116.1A	Driven gear 5th sp.		1
21	172.1.115.1A	Driven gear 4th sp.		1
22	172.1.114.1A	Driven gear 3rd sp.		1
23	172.1.117.1A	Driven gear 6th sp.		1
24	172.1.113.1A	Driven gear 2nd sp.		1
25	149.1.034.1A	Gearbox lay shaft		1
26	0670.16.170	Shim th. 0.8		1

NOTES NO.	CODE NO.	DESCRIPTION	VALIDITY	Q.TY 
27	150.2.061.1A	Complete main shaft		1
28	150.2.062.1A	Gearbox lay shaft		1

DRAWING 004 CLUTCH

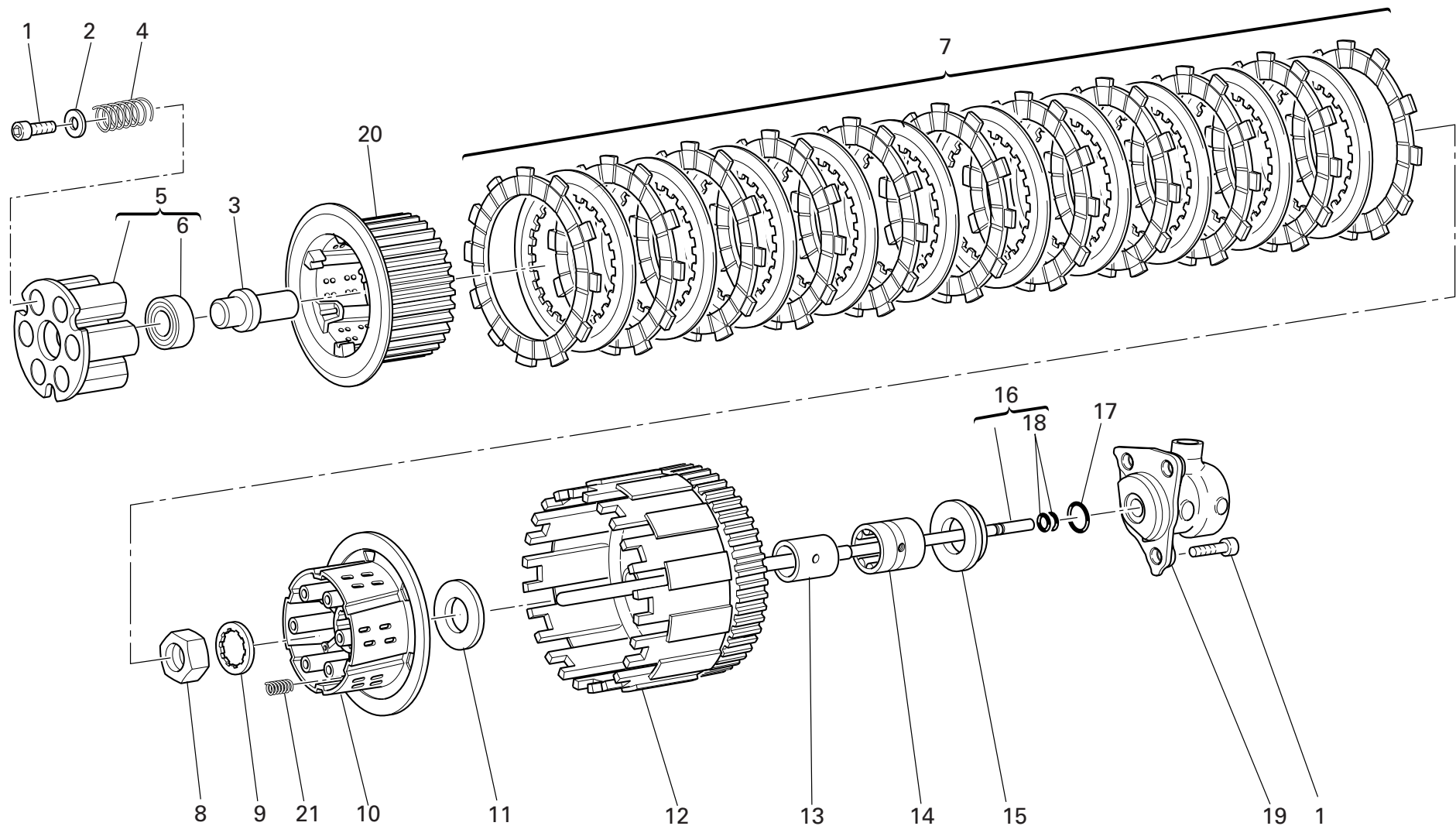

DRAWING 004 CLUTCH

NOTES NO.	CODE NO.	DESCRIPTION	VALIDITY	Q.TY 
1	771.5.065.8B	Screw		9
2	852.1.177.1A	Washer		6
3	818.1.015.1A	Clutch control pin		1
4	797.1.022.1A	Clutch spring		6
5	194.2.020.1A	Pressure plate		1
6	702.5.038.1A	Bearing		1
7	190.2.016.1A	Clutch plates set		1
8	750.1.007.1A	Nut		1
9	851.1.020.1A	Lock washer		1
10	196.1.024.1A	Clutch drum		1
11	856.1.014.1A	Shim		1
12	199.2.005.2A	Clutch housing		1
13	881.1.026.1A	Inner ring		1
14	702.5.015.1A	Bearing		1
15	713.1.119.1A	Spacer		1
16	117.2.007.1A	Clutch control rod		1
17	886.4.043.1A	O-ring		1
18	93823.2018	O-ring		2
19	195.4.003.1A	Piston assembly		1
20	196.1.025.1A	Hub		1
21	797.1.017.1A	Spring		3

NOTES NO.	CODE NO.	DESCRIPTION	VALIDITY	Q.TY 
-----------	----------	-------------	----------	--

DRAWING 005

CLUTCH COVER

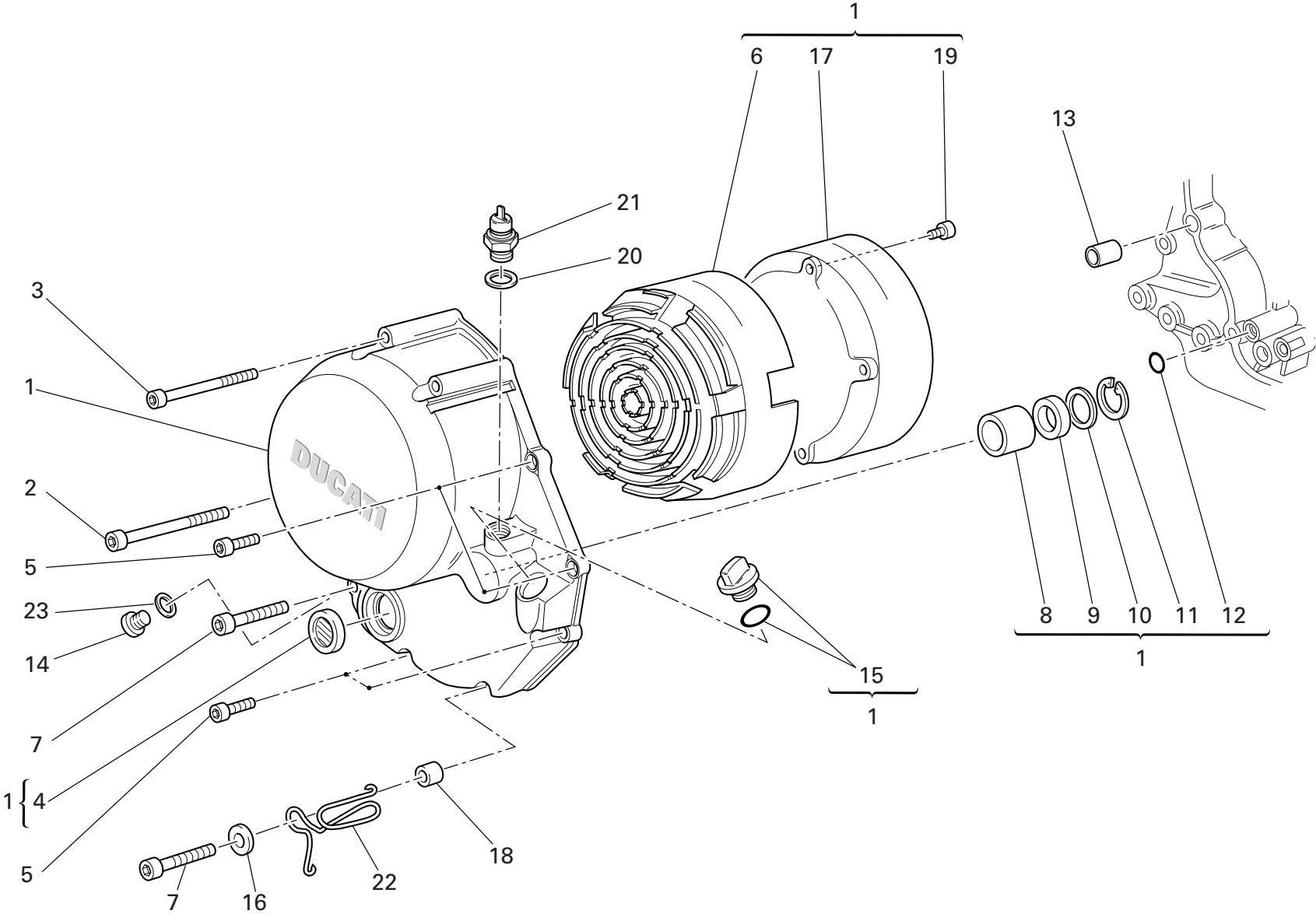

DRAWING 005 CLUTCH COVER

NOTES NO.	CODE NO.	DESCRIPTION	VALIDITY	Q.TY
				
1	243.2.028.5AC	Cover clutch side		1
2	771.5.083.8B	Screw		1
3	771.5.081.8B	Screw		3
4	254.4.001.2A	Oil level sight glass		1
5	771.5.069.8B	Screw		4
6	486.1.051.1A	Panel (BLACK)		1
7	771.5.072.8B	Screw		2
8	0665.49.680	Bush		1
9	930.4.091.1A	Seal ring		1
10	852.1.008.1A	Shim th. 0.5		1
11	884.5.035.1A	Circlip		1
12	93827.0114	O-ring		1
13	0400.49.240	Locating bush		1
14	780.5.001.1A	Cap		1
15	893.2.013.1A	Complete cap		1
16	852.1.176.1A	Washer		1
17	243.1.029.1A	Cover		1
18	713.1.241.1A	Spacer		1
19	773.1.001.1A	Screw		6
20	852.1.195.1A	Gasket th.2		1
21	539.4.030.1A	Switch		1
22	881.1.051.1A	Holder		1
23	852.5.024.1A	Gasket th.1		1

NOTES NO.	CODE NO.	DESCRIPTION	VALIDITY	Q.TY
				

DRAWING 006

CRANKSHAFT

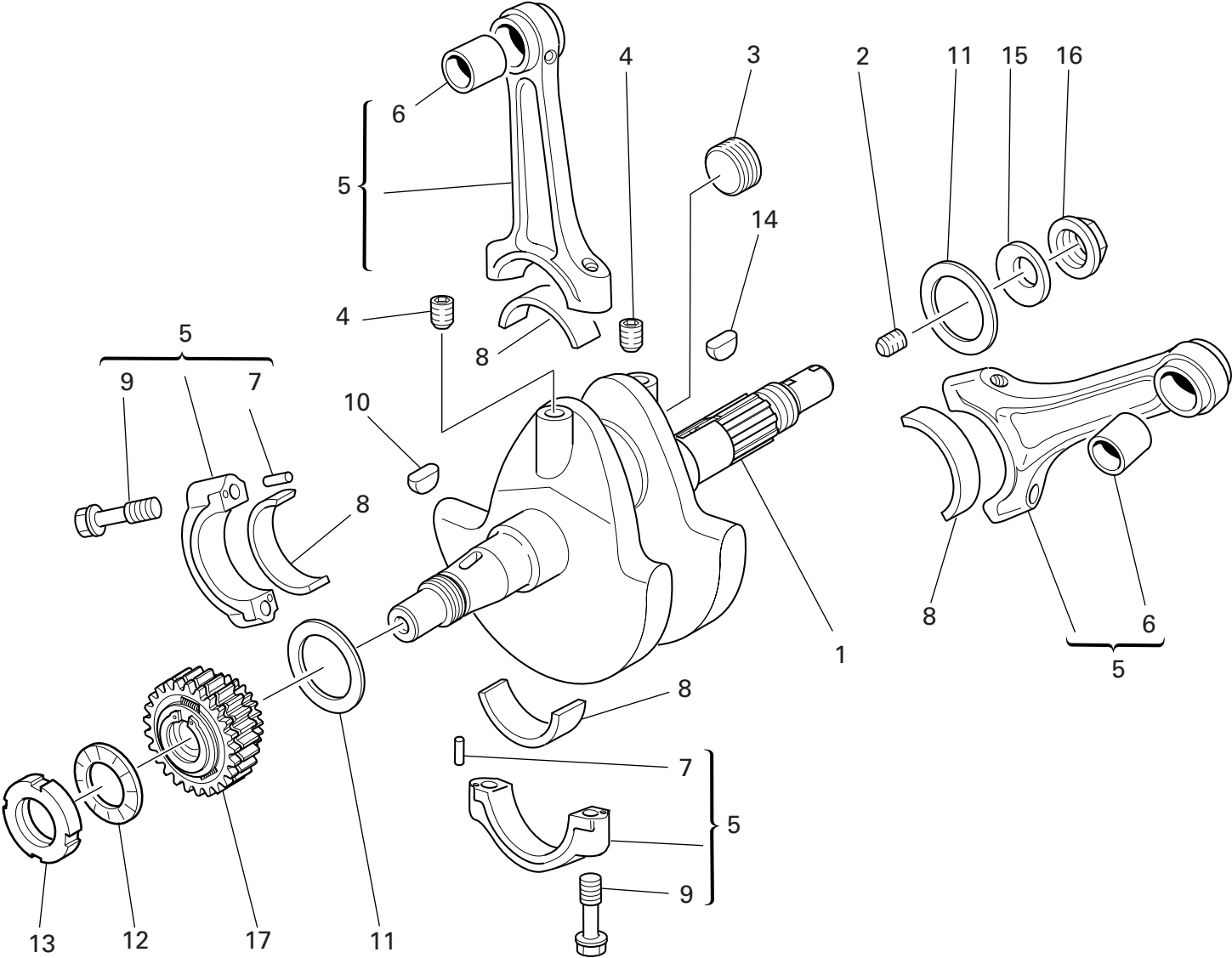

DRAWING 006 CRANKSHAFT

NOTES NO.	CODE NO.	DESCRIPTION	VALIDITY	Q.TY 
1	146.2.103.1AA	Crankshaft		1
2	779.1.109.1A	Special screw		1
3	780.1.016.1A	Cap		1
4	72121.2106	Threaded dowel		2
5	158.2.018.1A	Connecting rods pair		1
6	0660.47.290	Standard bush		2
7	74224.0570	Pin		4
8	0660.47.230	Standard half-bearing		4
9	779.1.007.2A	Special screw		4
10	74172.1008	Woodruff key		1
11	852.1.104.1A	Shim th. 1.9		2
11	852.1.104.1B	Shim th. 1.95		2
11	852.1.104.1H	Shim th. 2.25		2
11	852.1.104.1K	Shim th. 2,4		2
11	852.1.104.1L	Shim th. 2,45		2
11	852.1.104.1M	Shim th. 2.5		2
11	852.1.104.1N	Shim th. 2.55		2
11	852.1.104.2C	Shim th. 2		2
11	852.1.104.2D	Shim th. 2,05		2
11	852.1.104.2E	Shim th. 2,1		2
11	852.1.104.2F	Shim th. 2,15		2
11	852.1.104.2G	Shim th. 2.2		2
11	852.1.104.2I	Shim th. 2.3		2
11	852.1.104.2J	Shim th. 2.35		2
12	851.4.003.1A	Lock washer		1
13	750.1.113.1A	Ring nut		1

NOTES NO.	CODE NO.	DESCRIPTION	VALIDITY	Q.TY 
14	0755.29.025	Woodruff key		1
15	799.5.001.2A	Spring washer		1
16	750.1.012.2A	Nut		1
17	170.2.077.1A	Primary drive front sprocket		1

DRAWING 007 CYLINDERS - PISTONS

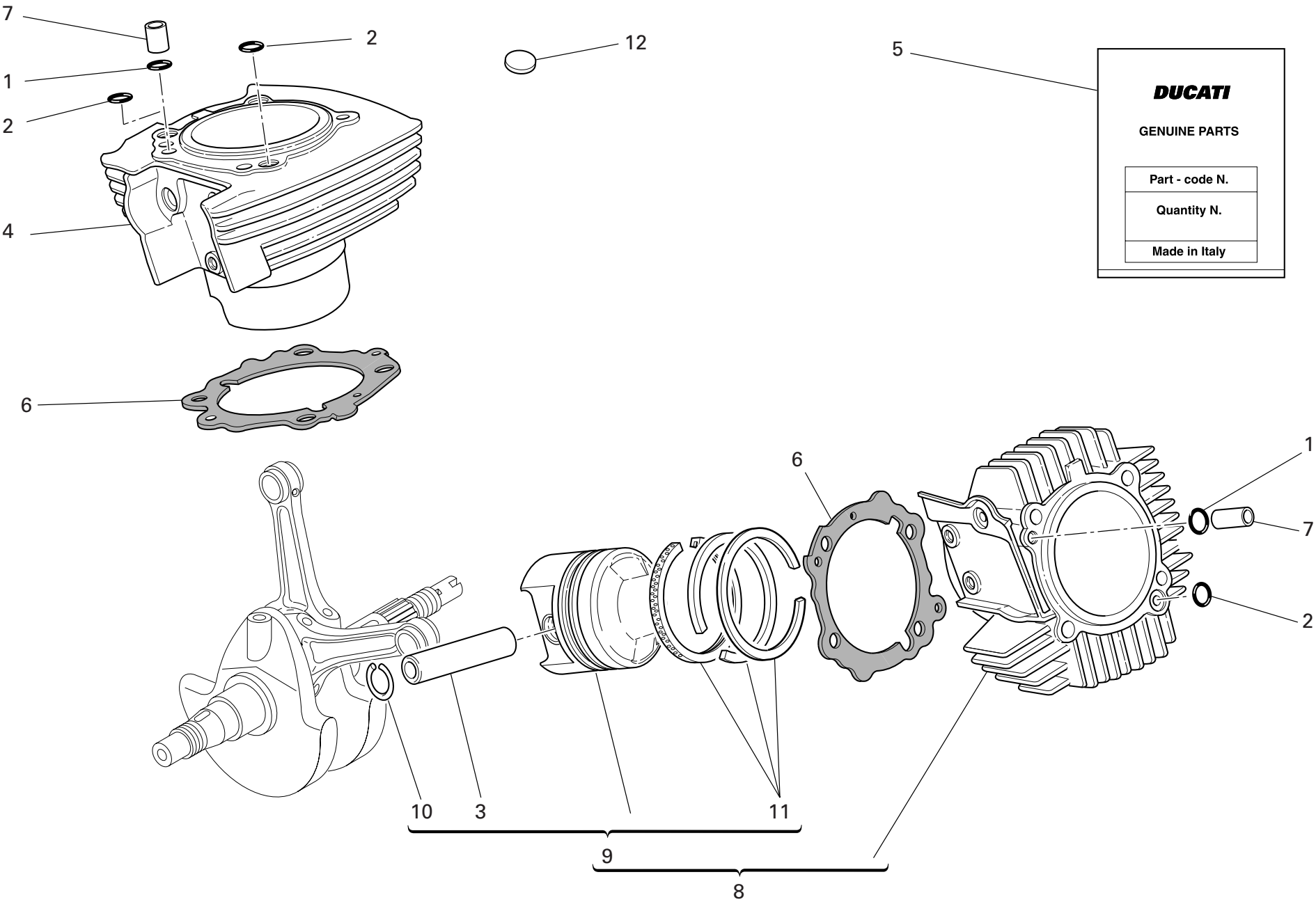

DRAWING 007 CYLINDERS - PISTONS

NOTES NO.	CODE NO.	DESCRIPTION	VALIDITY	Q.TY 
1	886.4.118.1A	O-ring		2
2	463.2.019.6A	O-ring		3
3	121.1.129.1A	Piston pin		2
4	120.2.086.1A	Vertical cylinder-piston fit		1
5	791.2.034.1A	Head-cylinder gaskets set		1
6	786.1.095.1A	Cylinder-crankcase gasket th. 0.4		2
7	0755.17.125	Bush		2
8	120.2.085.1A	Horizontal cylinder-piston fit		1
9	122.2.105.1A	Complete piston		2
10	884.4.017.1A	Piston pin circlip		4
11	121.2.035.1A	Piston rings set		2
12	700.1.027.1A	Vibration damper pad		47

NOTES NO.	CODE NO.	DESCRIPTION	VALIDITY	Q.TY 
-----------	----------	-------------	----------	--

DRAWING 008

TIMING

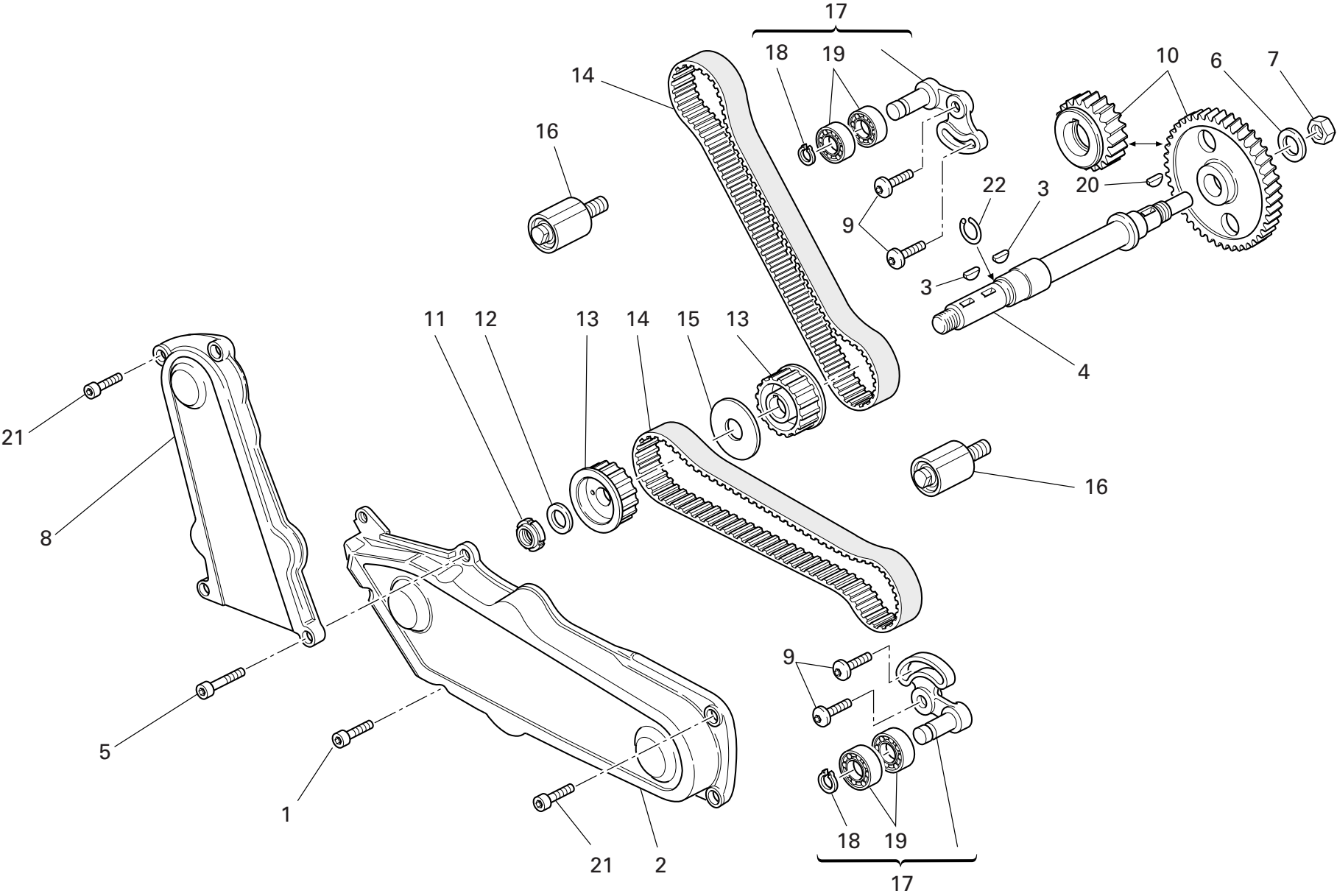

DRAWING 008 TIMING

NOTES NO.	CODE NO.	DESCRIPTION	VALIDITY	Q.TY 
1	771.5.067.8B	Screw		1
2	245.1.047.1A	Horizontal timing belt cover		1
3	74172.1008	Woodruff key		2
4	147.1.015.1A	Lay shaft		1
5	771.5.069.8B	Screw		2
6	851.1.013.1A	Lock washer		1
7	0124.40.060	Hexagon nut		1
8	245.1.048.1A	Vertical timing belt cover		1
9	772.1.010.3A	Screw		4
10	171.2.020.2B	Timing gears pair		1
11	703.5.006.2A	Elastic-stop ring nut		1
12	852.1.173.1A	Washer		1
13	255.1.001.1B	Timing belt roller		2
14	737.4.007.2A	Timing drive toothed belt		2
15	856.1.002.2A	Belt roller separating washer sp. 2		1
16	451.1.025.1A	Fixed tensioner assembly		2
17	451.2.017.1A	Complete vertical cylinder tensioner roller		2
18	884.5.034.1A	Ring		2
19	702.4.069.1A	Bearing		4
20	0755.29.025	Woodruff key		1
21	771.5.064.8B	Screw		4
22	882.1.003.1A	Snap ring		1

NOTES NO.	CODE NO.	DESCRIPTION	VALIDITY	Q.TY 
-----------	----------	-------------	----------	--

DRAWING 009

FILTERS AND OIL PUMP

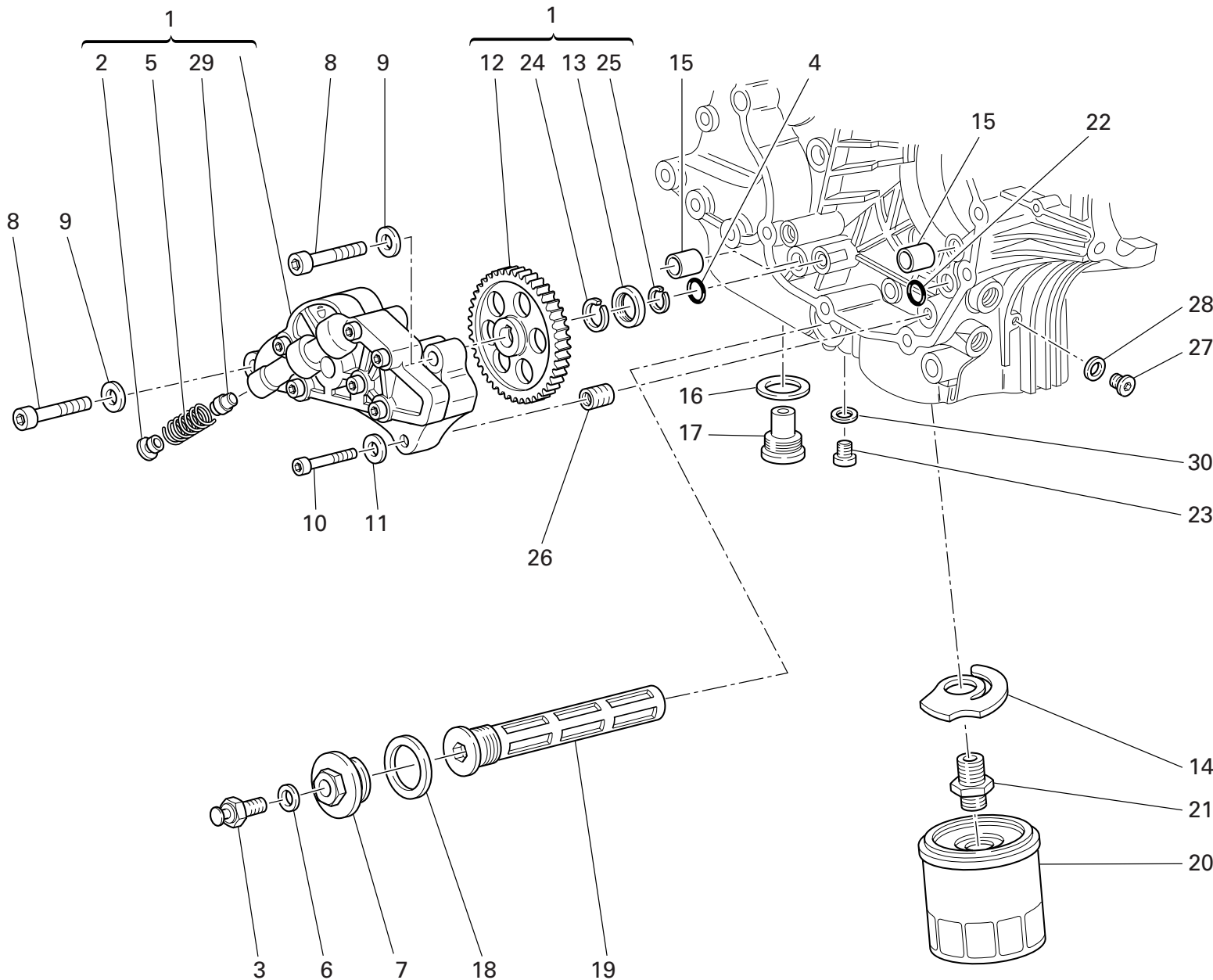

DRAWING 009 FILTERS AND OIL PUMP

NOTES NO.	CODE NO.	DESCRIPTION	VALIDITY	Q.TY 
1	174.2.025.6A	Complete oil pump		1
2	780.1.018.1A	Bypass cap		1
3	552.1.045.2A	Thermistor		1
4	886.4.037.1A	O-ring		1
5	799.1.055.1A	Bypass spring		1
6	852.5.024.1A	Gasket th.1		1
7	873.1.039.1A	Cap		1
8	771.5.129.8B	Screw		2
9	853.1.002.1A	Spring washer		2
10	771.5.069.8B	Screw		1
11	853.1.004.1A	Spring washer		1
12	174.1.025.2A	Pump drive gear		1
13	710.1.001.1A	Bush		1
14	799.2.077.2A	Bypass spring		1
15	0759.49.280	Locating bush		2
16	220.3.208.3A	Gasket		1
17	780.2.047.1A	Oil drain plug with magnet		1
18	852.5.005.1A	Gasket th.1,5		1
19	894.2.009.1A	Oil filter		1
20	444.4.003.4A	Oil filter cartridge		1
21	815.1.028.1A	Nipple		1
22	93827.0114	O-ring		1
23	779.1.198.2A	Cap		1
24	884.4.042.1A	Snap ring		1
25	884.5.036.1A	Circlip		1
26	0670.49.310	Reduction bush		1

NOTES NO.	CODE NO.	DESCRIPTION	VALIDITY	Q.TY 
27	779.1.162.2A	Cap		1
28	852.1.195.1A	Gasket th.2		1
29	593.1.018.1A	Bypass valve		1
30	852.1.120.1A	Aluminium gasket		1

DRAWING 010

HALF CRANKCASES

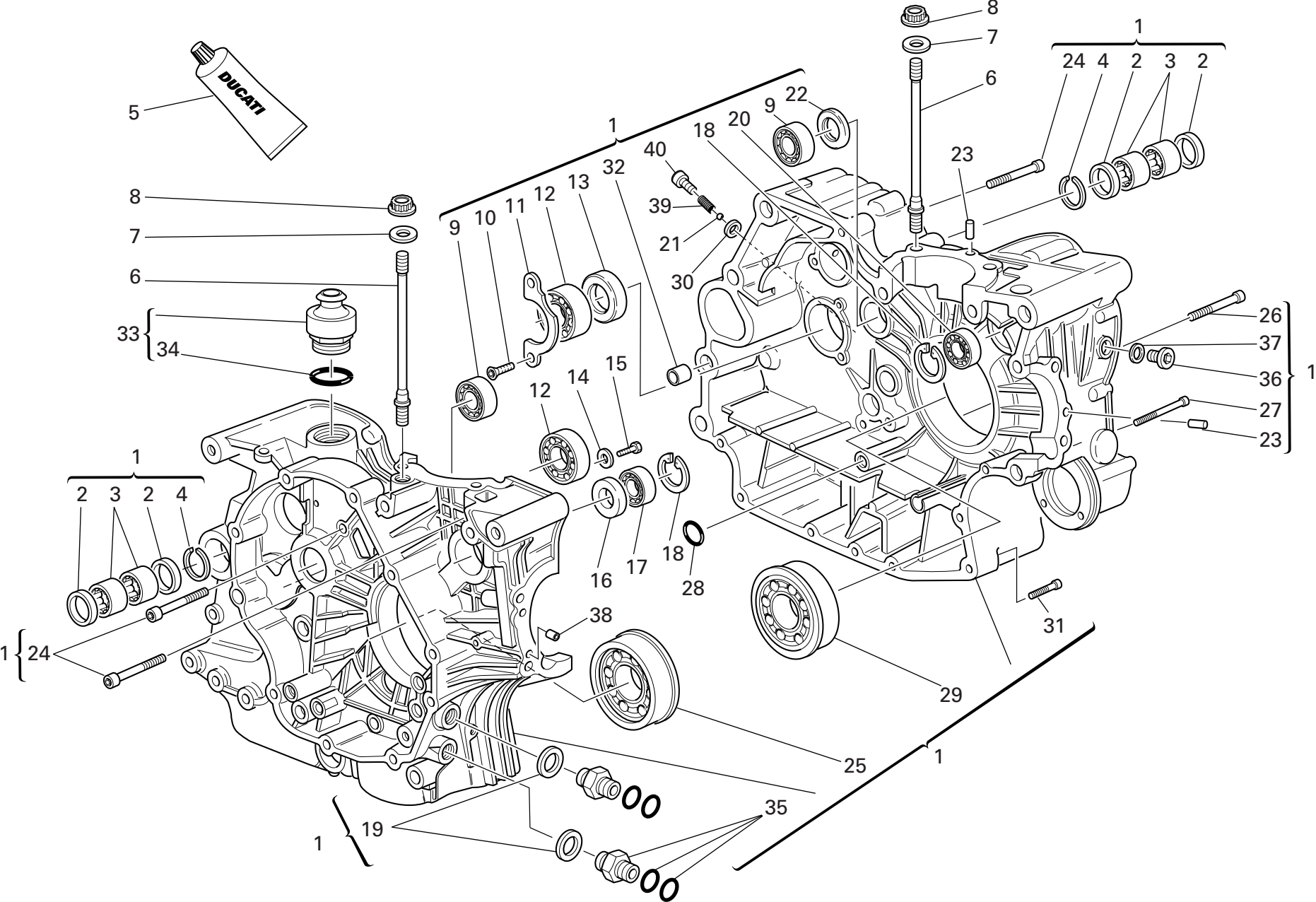

DRAWING 010 HALF CRANKCASES

NOTES NO.	CODE NO.	DESCRIPTION	VALIDITY	Q.TY 
1	225.2.153.1A	Complete half-crankcases pair		1
2	0755.49.265	Seal ring		4
3	76400.0004	Needle bearing		4
4	76266.2668	Snap ring		2
5	94247.0014	Fluid sealant		1
6	766.1.058.1A	Stud bolt for fastening head cylinder		8
7	856.1.064.2A	Special washer		8
8	748.1.050.1A	Nut		8
9	702.4.040.1A	Bearing		2
10	72094.1616	Screw		2
11	0367.49.275	Keep plate		1
12	75120.2567	Bearing		2
13	0660.49.268	Seal ring		1
14	713.1.140.1A	Spacer		2
15	770.5.250.8B	Screw		2
16	93785.1830	Seal ring		1
17	75794.1542	Bearing		1
18	73503.3380	Circlip		2
19	420.2.006.4A	Aluminium gasket		2
20	702.5.008.1A	Bearing		1
21	847.4.006.1A	Ball		1
22	463.4.001.1A	Seal ring		1
23	860.1.004.1A	Locating dowel		2
24	771.5.136.8B	Screw		6
25	702.4.015.1A	Bearing		1
26	779.1.029.2A	Special screw		1

NOTES NO.	CODE NO.	DESCRIPTION	VALIDITY	Q.TY 
27	771.5.080.8B	Screw		1
28	93827.0114	O-ring		1
29	702.4.016.1A	Bearing		1
30	852.5.023.1A	Gasket		1
31	771.5.072.8B	Screw		5
32	711.1.095.1A	Bush		2
33	593.1.003.1B	Breather valve		1
34	93823.3156	O-ring		1
35	815.1.022.1A	Nipple		2
36	779.1.026.2A	Screw		1
37	852.5.026.1A	Aluminium gasket th.1,5		1
38	711.1.128.1A	Bush		2
39	799.1.211.1A	Spring		1
40	771.1.037.1A	Special screw		1

DRAWING 011 ALTERNATOR COVER

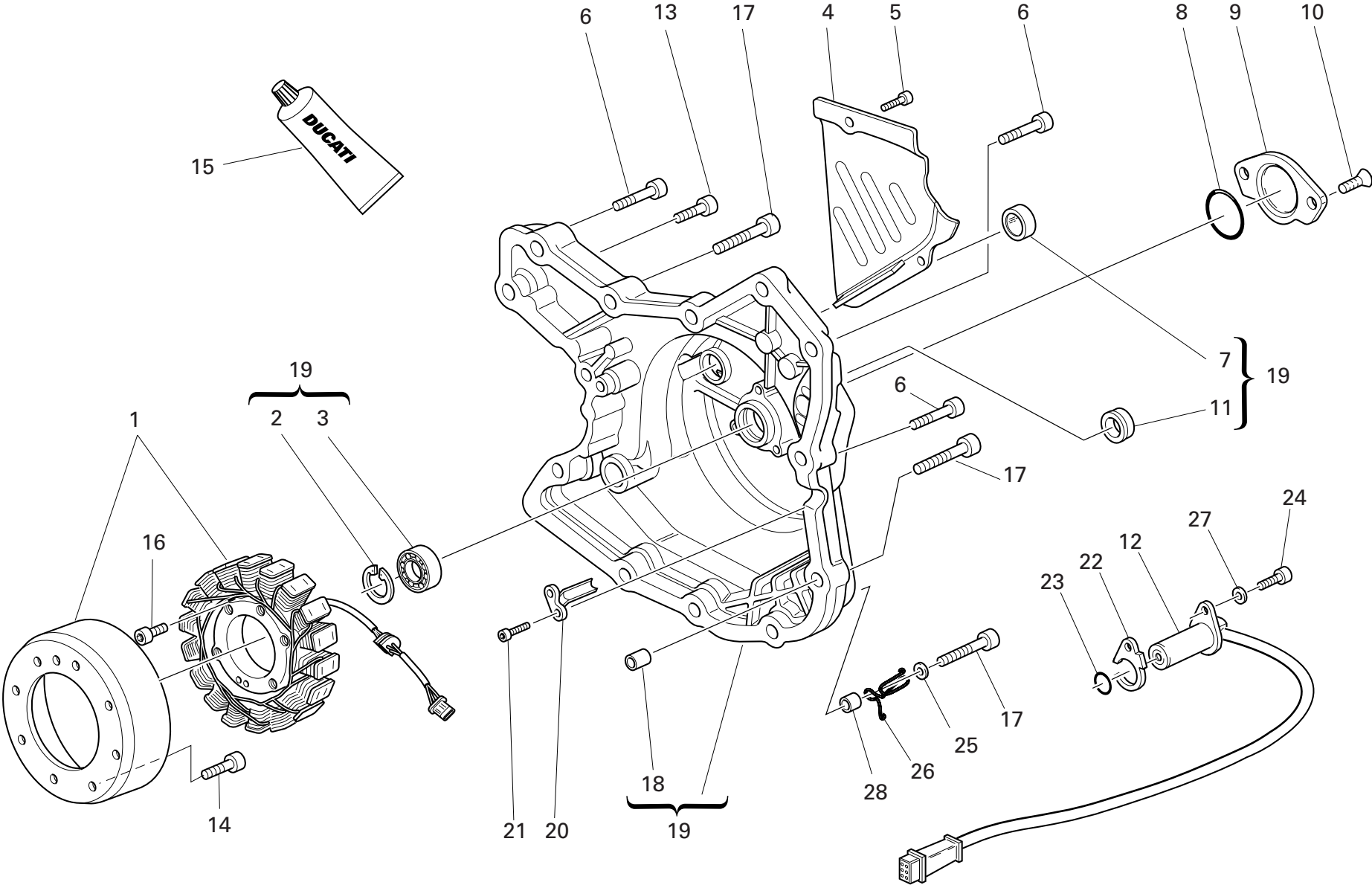

DRAWING 011 ALTERNATOR COVER

NOTES NO.	CODE NO.	DESCRIPTION	VALIDITY	Q.TY
				
1	264.4.014.3B	Generator "DENSO"		1
2	73503.3380	Circlip		1
3	702.5.008.1A	Bearing		1
4	247.1.083.1AE	Chain cover		1
5	771.5.064.8B	Screw		2
6	771.5.069.8B	Screw		9
7	254.1.001.1A	Oil level sight glass		1
8	886.4.035.1A	O-ring		1
9	247.1.002.1BC	Cover		1
10	777.5.049.8B	Screw		2
11	93783.1524	Seal ring		1
12	552.4.020.1A	Sensor		1
13	771.5.067.8B	Screw		2
14	779.4.075.1A	Screw		8
15	94247.0014	Fluid sealant		1
16	771.5.073.8B	Screw		3
17	771.5.071.8B	Screw		3
18	0400.49.240	Locating bush		2
19	242.2.045.2A	Generator cover		1
20	830.1.144.1A	Bracket		1
21	771.5.040.8B	Screw		2
22	788.1.076.1A	Gasket th.0,6		1
22	788.1.076.1AA	Gasket th.0,8		1
22	788.1.076.1AB	Gasket th.1,0		1
23	886.4.033.1A	O-ring		1
24	771.5.066.8B	Screw		1

NOTES NO.	CODE NO.	DESCRIPTION	VALIDITY	Q.TY
				
25	852.5.028.1A	Washer		1
26	881.1.051.1A	Holder		1
27	853.1.003.1A	Spring washer		1
28	713.1.365.1A	Spacer		1

DRAWING 012 ELECTRIC STARTER AND IGNITION

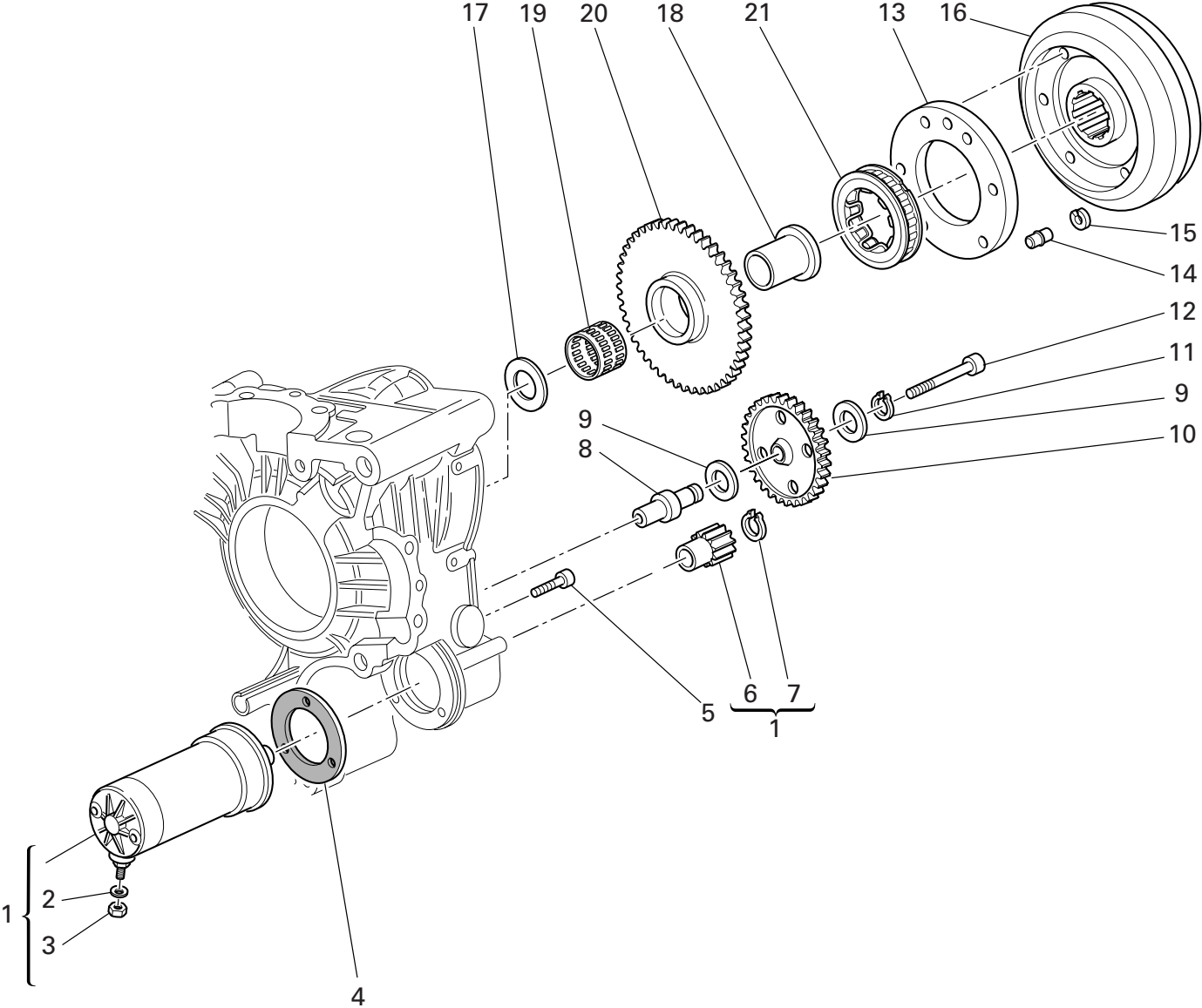

DRAWING 012 ELECTRIC STARTER AND IGNITION

NOTES NO.	CODE NO.	DESCRIPTION	VALIDITY	Q.TY 
1	270.4.001.1A	Complete starter motor (8-9 included)		1
2	853.5.009.1A	Spring washer		1
3	750.1.121.1A	Nut		1
4	788.1.054.2A	Starter motor gasket		1
5	771.5.069.8B	Screw		2
6	176.1.001.1A	Starter motor sprocket		1
7	884.5.036.1A	Circlip		1
8	0660.50.020	Intermediate gear pin		1
9	856.1.071.1A	Washer		2
10	176.1.009.1A	Intermediate gear assembly		1
11	73500.1440	Circlip		1
12	771.5.078.8B	Screw		1
13	160.1.057.1A	Flange		1
14	863.1.002.1A	Locating pin		1
15	882.1.012.1A	Check ring		1
16	276.1.025.1B	Ignition flywheel		1
17	0619.50.065	Washer		1
18	881.1.010.1C	Inner ring		1
19	701.4.003.1A	Needle bearing		1
20	173.1.012.3A	Electric starter driven gear		1
21	701.4.007.1A	Starter clutch		1

NOTES NO.	CODE NO.	DESCRIPTION	VALIDITY	Q.TY 
-----------	----------	-------------	----------	--

DRAWING 013

HEAD : TIMING

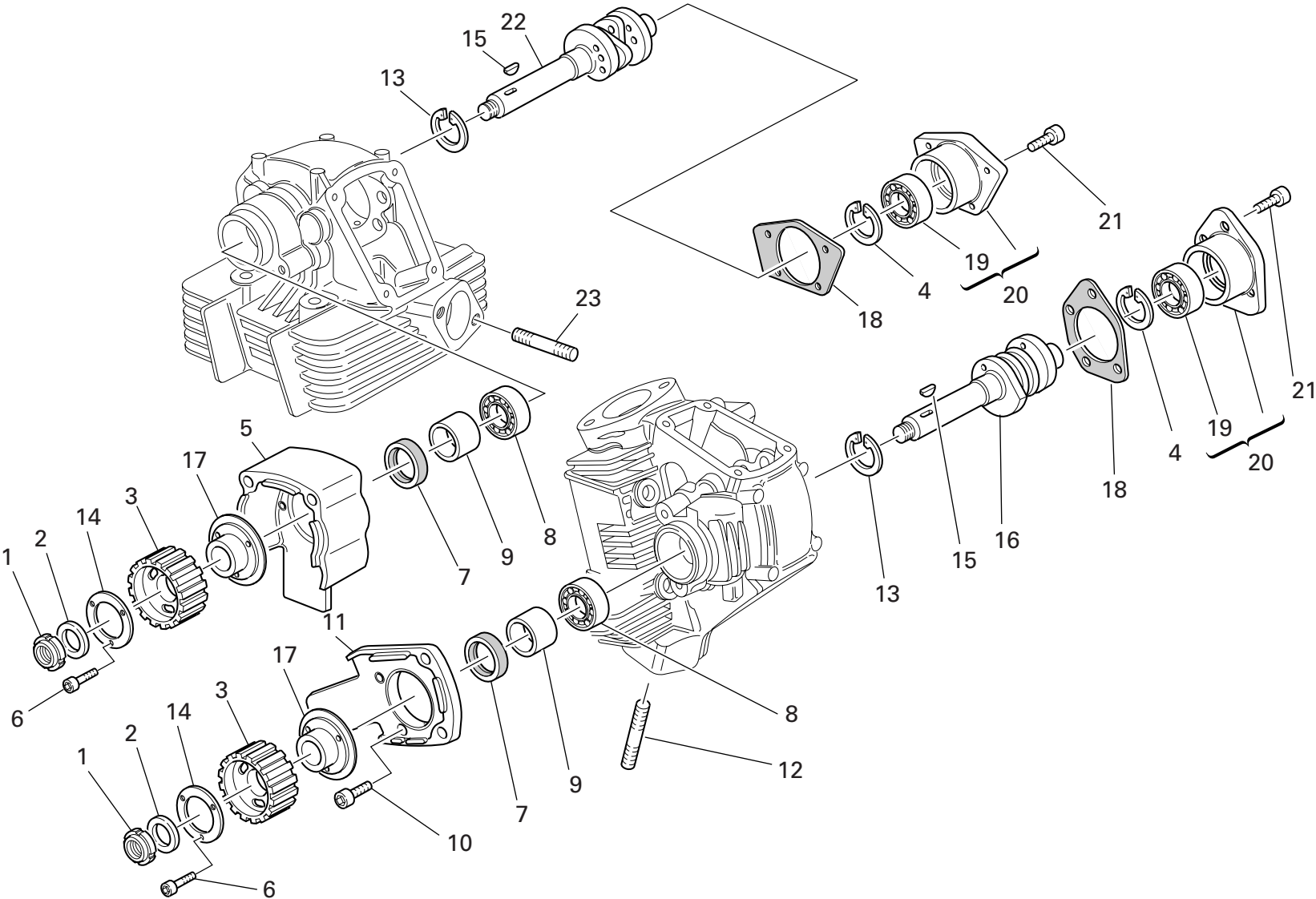

DRAWING 013 HEAD : TIMING

NOTES NO.	CODE NO.	DESCRIPTION	VALIDITY	Q.TY 
1	703.5.006.2A	Elastic-stop ring nut		2
2	852.1.173.1A	Washer		2
3	255.1.014.1A	Timing belt roller		2
4	73503.3380	Circlip		2
5	235.1.027.1A	Vertical rubber cap		1
6	771.5.040.8B	Screw		6
7	0204.70.105	Seal ring		2
8	75120.1747	Bearing		2
9	713.1.007.1A	Belt roller spacer		2
10	771.5.065.8B	Screw		4
11	235.1.026.1A	Horizontal rubber cap		1
12	766.4.017.2A	Stud bolt		4
13	73503.3683	Circlip		2
14	852.1.124.2A	Special washer		2
15	74172.1008	Woodruff key		2
16	148.1.147.1A	Horizontal head camshaft		1
17	160.1.076.1A	Flange		2
18	0660.92.310	Cap gasket		2
19	75173.1542	Bearing		2
20	235.2.031.2A	Cap with bearing		2
21	771.5.066.8B	Screw		7
22	148.1.146.1A	Vertical head camshaft		1
23	766.4.018.1A	Stud bolt		4

NOTES NO.	CODE NO.	DESCRIPTION	VALIDITY	Q.TY 
-----------	----------	-------------	----------	--

DRAWING 014 VERTICAL HEAD

14★	Scodellino ritorno		
	Return cap		
	Coupelle retour		
	Einstellhülse		
0727.92.050 — 5	0727.92.171 — 7,15		
0727.92.150 — 5,05	0727.92.072 — 7,20		
0727.92.051 — 5,10	0727.92.172 — 7,25		
0727.92.151 — 5,15	0727.92.073 — 7,30		
0727.92.052 — 5,20	0727.92.173 — 7,35		
0727.92.152 — 5,25	0727.92.074 — 7,40		
0727.92.053 — 5,30	0727.92.174 — 7,45		
0727.92.153 — 5,35	0727.92.075 — 7,50		
0727.92.054 — 5,40	0727.92.175 — 7,55		
0727.92.154 — 5,45	0727.92.076 — 7,60		
0727.92.055 — 5,50	0727.92.176 — 7,65		
0727.92.155 — 5,55	0727.92.077 — 7,70		
0727.92.056 — 5,60	0727.92.177 — 7,75		
0727.92.156 — 5,65	0727.92.078 — 7,80		
0727.92.057 — 5,70	0727.92.178 — 7,85		
0727.92.157 — 5,75	0727.92.079 — 7,90		
0727.92.058 — 5,80	0727.92.179 — 7,95		
0727.92.158 — 5,85	0727.92.080 — 8		
0727.92.059 — 5,90	0727.92.180 — 8,05		
0727.92.159 — 5,95	0727.92.081 — 8,10		
0727.92.060 — 6	0727.92.181 — 8,15		
0727.92.160 — 6,05	0727.92.082 — 8,20		
0727.92.061 — 6,10	0727.92.182 — 8,25		
0727.92.161 — 6,15	0727.92.083 — 8,30		
0727.92.062 — 6,20	0727.92.183 — 8,35		
0727.92.162 — 6,25	0727.92.084 — 8,40		
0727.92.063 — 6,30	0727.92.184 — 8,45		
0727.92.163 — 6,35	0727.92.085 — 8,50		
0727.92.064 — 6,40	0727.92.185 — 8,55		
0727.92.164 — 6,45	0727.92.086 — 8,60		
0727.92.065 — 6,50	0727.92.186 — 8,65		
0727.92.165 — 6,55	0727.92.087 — 8,70		
0727.92.066 — 6,60	0727.92.187 — 8,75		
0727.92.166 — 6,65	0727.92.088 — 8,80		
0727.92.067 — 6,70	0727.92.188 — 8,85		
0727.92.167 — 6,75	0727.92.089 — 8,90		
0727.92.068 — 6,80	0727.92.189 — 8,95		
0727.92.168 — 6,85	0727.92.090 — 9		
0727.92.069 — 6,90	0727.92.092 — 9,20		
0727.92.169 — 6,95	0727.92.094 — 9,40		
0727.92.070 — 7	0727.92.096 — 9,60		
0727.92.170 — 7,05			
0727.92.071 — 7,10			

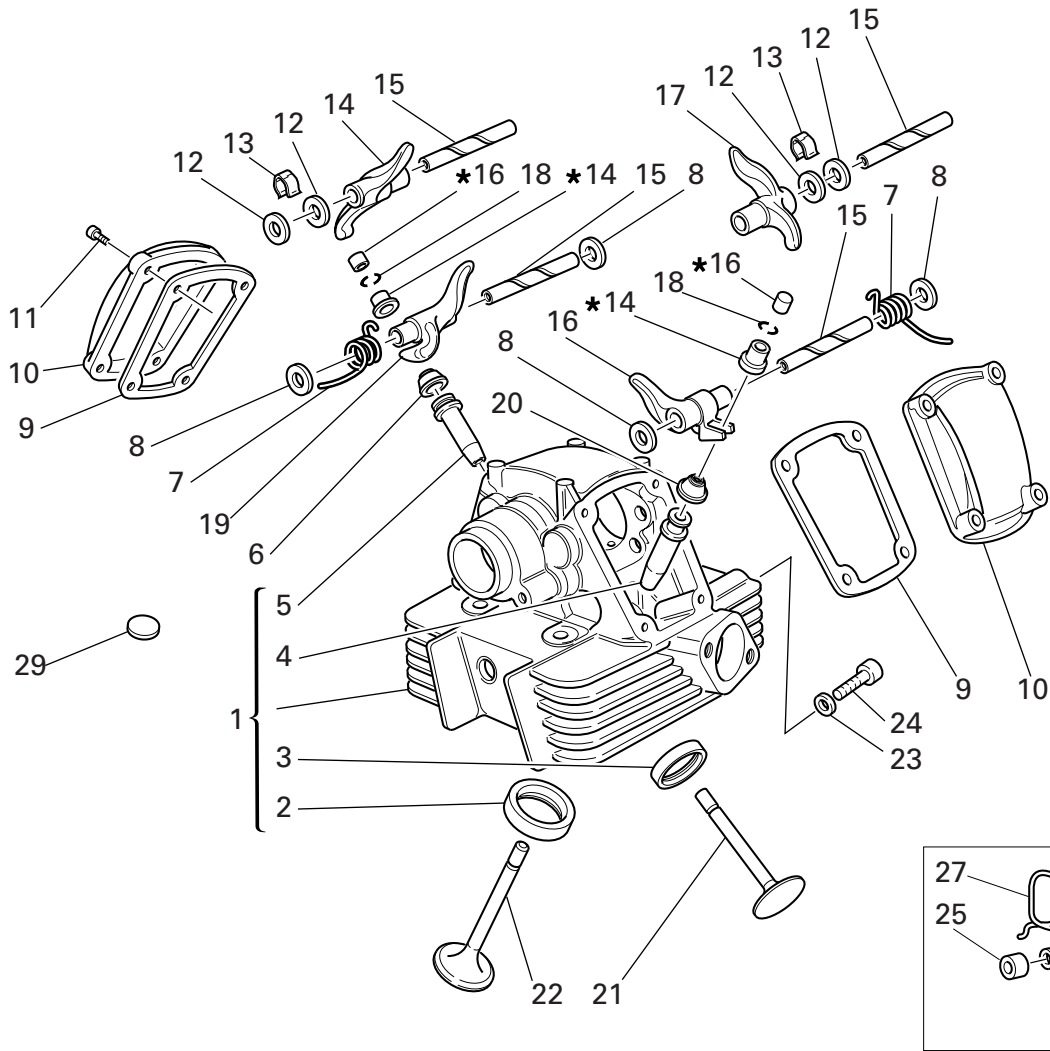

16★	Registro bilanciere		
	Adjustment		
	Réglage		
	Ventilkäppchen		
0723.92.500 — 2	0723.92.515 — 3,50		
0723.92.535 — 2,05	0723.92.695 — 3,55		
0723.92.501 — 2,10	0723.92.516 — 3,60		
0723.92.545 — 2,15	0723.92.705 — 3,65		
0723.92.502 — 2,20	0723.92.517 — 3,70		
0723.92.555 — 2,25	0723.92.715 — 3,75		
0723.92.503 — 2,30	0723.92.518 — 3,80		
0723.92.565 — 2,35	0723.92.725 — 3,85		
0723.92.504 — 2,40	0723.92.519 — 3,90		
0723.92.575 — 2,45	0723.92.735 — 3,95		
0723.92.505 — 2,50	0723.92.520 — 4		
0723.92.585 — 2,55	0723.92.745 — 4,05		
0723.92.506 — 2,60	0723.92.521 — 4,10		
0723.92.595 — 2,65	0723.92.531 — 4,15		
0723.92.507 — 2,70	0723.92.522 — 4,20		
0723.92.605 — 2,75	0723.92.533 — 4,25		
0723.92.508 — 2,80	0723.92.523 — 4,30		
0723.92.615 — 2,85	0723.92.534 — 4,35		
0723.92.509 — 2,90	0723.92.524 — 4,40		
0723.92.625 — 2,95	0723.92.537 — 4,45		
0723.92.510 — 3	0723.92.525 — 4,50		
0723.92.635 — 3,05	0723.92.538 — 4,55		
0723.92.511 — 3,10	0723.92.526 — 4,60		
0723.92.645 — 3,15	0723.92.539 — 4,65		
0723.92.512 — 3,20	0723.92.527 — 4,70		
0723.92.655 — 3,25	0723.92.540 — 4,75		
0723.92.513 — 3,30	0723.92.528 — 4,80		
0723.92.675 — 3,35	0723.92.541 — 4,85		
0723.92.514 — 3,40	0723.92.529 — 4,90		
0723.92.685 — 3,45	0723.92.542 — 4,95		
	0723.92.530 — 5		
	0723.92.543 — 5,05		
	0723.92.544 — 5,10		
	0723.92.546 — 5,15		
	0723.92.547 — 5,20		
	0723.92.548 — 5,25		
	0723.92.549 — 5,30		

DRAWING 014 VERTICAL HEAD

NOTES NO.	CODE NO.	DESCRIPTION	VALIDITY	Q.TY 
1	301.2.125.2A	Complete vertical head		1
2	304.1.005.2A	Intake valve seat		1
2	304.1.005.2AB	Oversize intake valve seat 0.03		1
2	304.1.005.2AC	Oversize intake valve seat 0.06		1
3	304.1.006.2A	Exhaust valve seat		1
3	304.1.006.2AB	Oversize exhaust valve seat 0.03		1
3	304.1.006.2AC	Oversize exhaust valve seat 0.06		1
4	303.1.003.1A	Intake valve cast iron guide		1
4	303.1.003.1AB	Oversize valve guide 0.03		1
4	303.1.003.1AC	Oversize valve guide 0.06		1
4	303.1.003.1AD	Oversize valve guide 0.09		1
5	303.1.004.1C	Exhaust valve bronze guide		1
5	303.1.004.1CB	Oversize valve guide 0.03		1
5	303.1.004.1CC	Oversize valve guide 0.06		1
5	303.1.004.1CD	Oversize valve guide 0.09		1
6	764.1.013.1A	Valve seal		2
7	799.1.061.3A	Closing rocker spring		2
8	0619.92.180	Shim th. 0.3		6
8	0670.92.190	Shim th. 2		4
8	0765.92.185	Shim th. 1		2
8	0765.92.190	Shim th. 0.5		4
8	0765.92.205	Shim th. 0.2		8
9	788.1.032.2A	Valve cover gasket		2
10	240.1.010.1AB	Valve cover		2
11	771.5.066.8B	Screw		4
12	0647.70.010	Shim		4

NOTES NO.	CODE NO.	DESCRIPTION	VALIDITY	Q.TY 
13	0375.92.210	Spring		2
14	0727.92.070	See table		2
15	821.1.115.1A	Rocker shaft		4
16	0723.92.240	See table		2
17	208.1.012.4A	Opening rocker		2
18	669.1.003.1A	Split rings		4
19	209.1.012.4A	Closing rocker		2
20	764.1.009.1A	Valve seal		1
21	211.1.003.4A	Exhaust valve		1
22	210.1.003.5A	Intake valve		1
23	852.5.023.1A	Gasket		1
24	779.1.133.1A	Screw		1
25	713.1.241.1A	Spacer		1
26	771.5.071.8B	Screw		1
27	829.1.358.1A	Holder		1
28	852.1.176.1A	Washer		2
29	700.1.027.1A	Vibration damper pad		20

DRAWING 015 HORIZONTAL HEAD

14★ Scodellino ritorno Return cap Coupelle retour Einstellhülse			
0727.92.050	5	0727.92.073	7,30
0727.92.150	5,05	0727.92.173	7,35
0727.92.051	5,10	0727.92.074	7,40
0727.92.151	5,15	0727.92.174	7,45
0727.92.052	5,20	0727.92.075	7,50
0727.92.152	5,25	0727.92.175	7,55
0727.92.053	5,30	0727.92.076	7,60
0727.92.153	5,35	0727.92.176	7,65
0727.92.054	5,40	0727.92.077	7,70
0727.92.154	5,45	0727.92.177	7,75
0727.92.055	5,50	0727.92.078	7,80
0727.92.155	5,55	0727.92.178	7,85
0727.92.056	5,60	0727.92.079	7,90
0727.92.156	5,65	0727.92.179	7,95
0727.92.057	5,70	0727.92.080	8
0727.92.157	5,75	0727.92.180	8,05
0727.92.058	5,80	0727.92.081	8,10
0727.92.158	5,85	0727.92.181	8,15
0727.92.059	5,90	0727.92.082	8,20
0727.92.159	5,95	0727.92.182	8,25
0727.92.060	6	0727.92.083	8,30
0727.92.160	6,05	0727.92.183	8,35
0727.92.061	6,10	0727.92.084	8,40
0727.92.161	6,15	0727.92.184	8,45
0727.92.062	6,20	0727.92.085	8,50
0727.92.162	6,25	0727.92.185	8,55
0727.92.063	6,30	0727.92.086	8,60
0727.92.163	6,35	0727.92.186	8,65
0727.92.064	6,40	0727.92.087	8,70
0727.92.164	6,45	0727.92.187	8,75
0727.92.065	6,50	0727.92.088	8,80
0727.92.165	6,55	0727.92.188	8,85
0727.92.066	6,60	0727.92.089	8,90
0727.92.166	6,65	0727.92.189	8,95
0727.92.067	6,70	0727.92.090	9
0727.92.167	6,75	0727.92.092	9,20
0727.92.068	6,80	0727.92.094	9,40
0727.92.168	6,85	0727.92.096	9,60
0727.92.069	6,90		
0727.92.169	6,95		
0727.92.070	7		
0727.92.170	7,05		
0727.92.071	7,10		
0727.92.171	7,15		
0727.92.072	7,20		
0727.92.172	7,25		

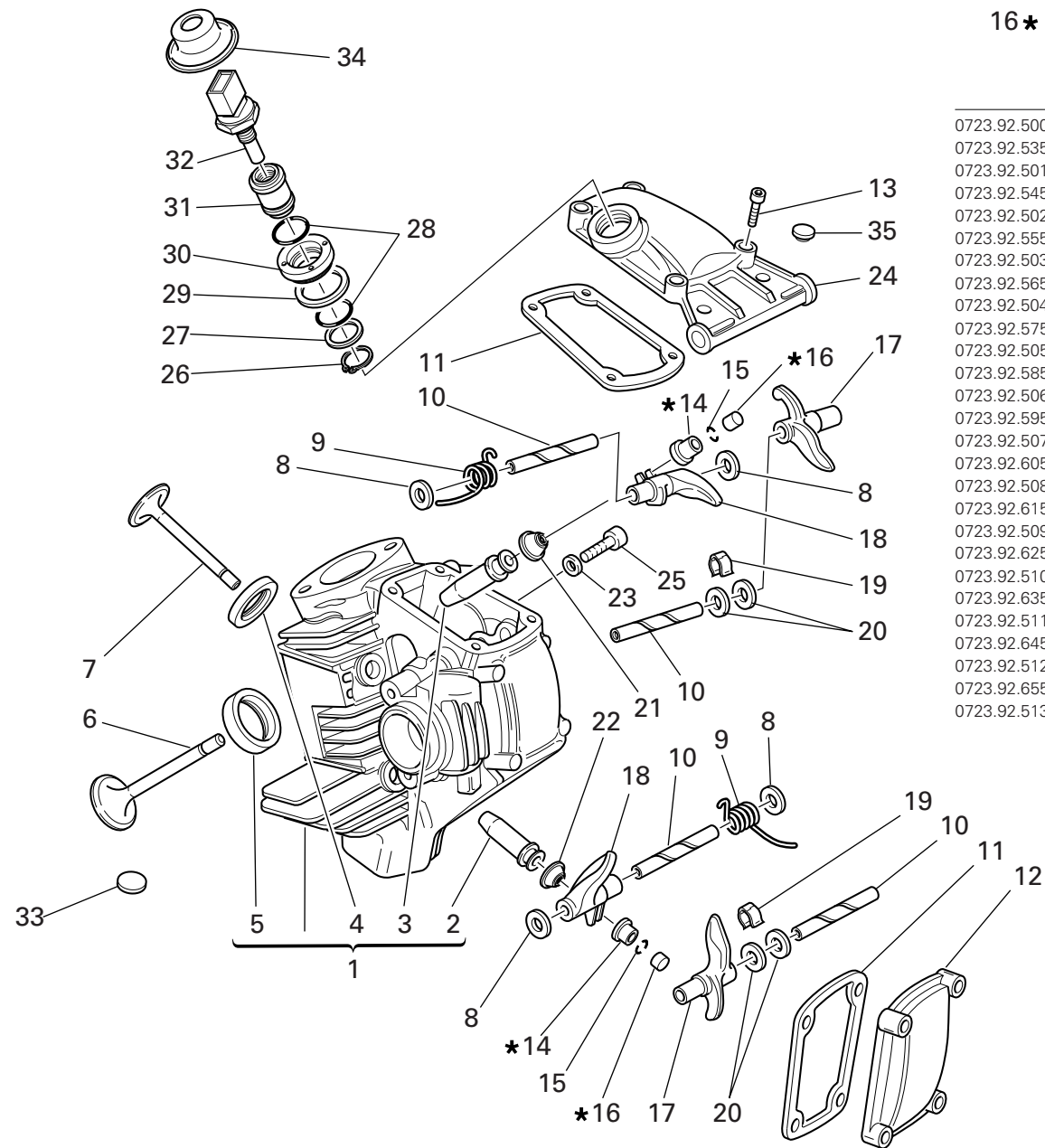

16★ Registro bilanciere Adjustment Ventilklappchen			
0723.92.500	2	0723.92.675	3,35
0723.92.535	2,05	0723.92.514	3,40
0723.92.501	2,10	0723.92.685	3,45
0723.92.545	2,15	0723.92.515	3,50
0723.92.502	2,20	0723.92.695	3,55
0723.92.555	2,25	0723.92.516	3,60
0723.92.503	2,30	0723.92.705	3,65
0723.92.565	2,35	0723.92.517	3,70
0723.92.504	2,40	0723.92.715	3,75
0723.92.575	2,45	0723.92.518	3,80
0723.92.505	2,50	0723.92.725	3,85
0723.92.585	2,55	0723.92.519	3,90
0723.92.506	2,60	0723.92.735	3,95
0723.92.595	2,65	0723.92.520	4
0723.92.507	2,70	0723.92.745	4,05
0723.92.605	2,75	0723.92.521	4,10
0723.92.508	2,80	0723.92.531	4,15
0723.92.615	2,85	0723.92.522	4,20
0723.92.509	2,90	0723.92.533	4,25
0723.92.625	2,95	0723.92.523	4,30
0723.92.510	3	0723.92.534	4,35
0723.92.635	3,05	0723.92.524	4,40
0723.92.511	3,10	0723.92.537	4,45
0723.92.645	3,15	0723.92.525	4,50
0723.92.512	3,20	0723.92.538	4,55
0723.92.655	3,25	0723.92.526	4,60
0723.92.513	3,30	0723.92.539	4,65
		0723.92.527	4,70
		0723.92.540	4,75
		0723.92.528	4,80
		0723.92.541	4,85
		0723.92.529	4,90
		0723.92.542	4,95
		0723.92.530	5
		0723.92.543	5,05
		0723.92.544	5,10
		0723.92.546	5,15
		0723.92.547	5,20
		0723.92.548	5,25
		0723.92.549	5,30

DRAWING 015 HORIZONTAL HEAD

NOTES NO.	CODE NO.	DESCRIPTION	VALIDITY	Q.TY 
1	301.2.124.2A	Complete horizontal head		1
2	303.1.004.1C	Exhaust valve bronze guide		1
2	303.1.004.1CB	Oversize valve guide 0.03		1
2	303.1.004.1CC	Oversize valve guide 0.06		1
2	303.1.004.1CD	Oversize valve guide 0.09		1
3	303.1.003.1A	Intake valve cast iron guide		1
3	303.1.003.1AB	Oversize valve guide 0.03		1
3	303.1.003.1AC	Oversize valve guide 0.06		1
3	303.1.003.1AD	Oversize valve guide 0.09		1
4	304.1.006.2A	Exhaust valve seat		1
4	304.1.006.2AB	Oversize exhaust valve seat 0.03		1
4	304.1.006.2AC	Oversize exhaust valve seat 0.06		1
5	304.1.005.2A	Intake valve seat		1
5	304.1.005.2AB	Oversize intake valve seat 0.03		1
5	304.1.005.2AC	Oversize intake valve seat 0.06		1
6	210.1.003.5A	Intake valve		1
7	211.1.003.4A	Exhaust valve		1
8	0619.92.180	Shim th. 0.3		6
8	0670.92.190	Shim th. 2		4
8	0765.92.185	Shim th. 1		2
8	0765.92.190	Shim th. 0.5		4
8	0765.92.205	Shim th. 0.2		8
9	799.1.061.3A	Closing rocker spring		2
10	821.1.115.1A	Rocker shaft		4
11	788.1.032.2A	Valve cover gasket		2
12	240.1.010.1AB	Valve cover		1

NOTES NO.	CODE NO.	DESCRIPTION	VALIDITY	Q.TY 
13	771.5.066.8B	Screw		8
14	0727.92.070	See table		2
15	669.1.003.1A	Split rings		4
16	0723.92.240	See table		2
17	208.1.012.4A	Opening rocker		2
18	209.1.012.4A	Closing rocker		2
19	0375.92.210	Spring		2
20	0647.70.010	Shim		4
21	764.1.009.1A	Valve seal		1
22	764.1.013.1A	Valve seal		1
23	852.5.023.1A	Gasket		1
24	240.1.012.1BB	Intake valve cover		1
25	779.1.133.1A	Screw		1
26	73500.1747	Snap ring		1
27	713.1.137.1A	Spacer		1
28	886.4.028.1A	O-Ring		2
29	787.1.008.1A	Aluminium gasket		1
30	703.1.019.1A	Ring nut		1
31	829.1.235.1A	Holder sensor		1
32	552.4.013.1A	Sensor		1
33	700.1.027.1A	Vibration damper pad		22
34	672.1.034.1A	Rubber cap		1
35	300160	Rubber cap		2

DRAWING 016 INLET DICT

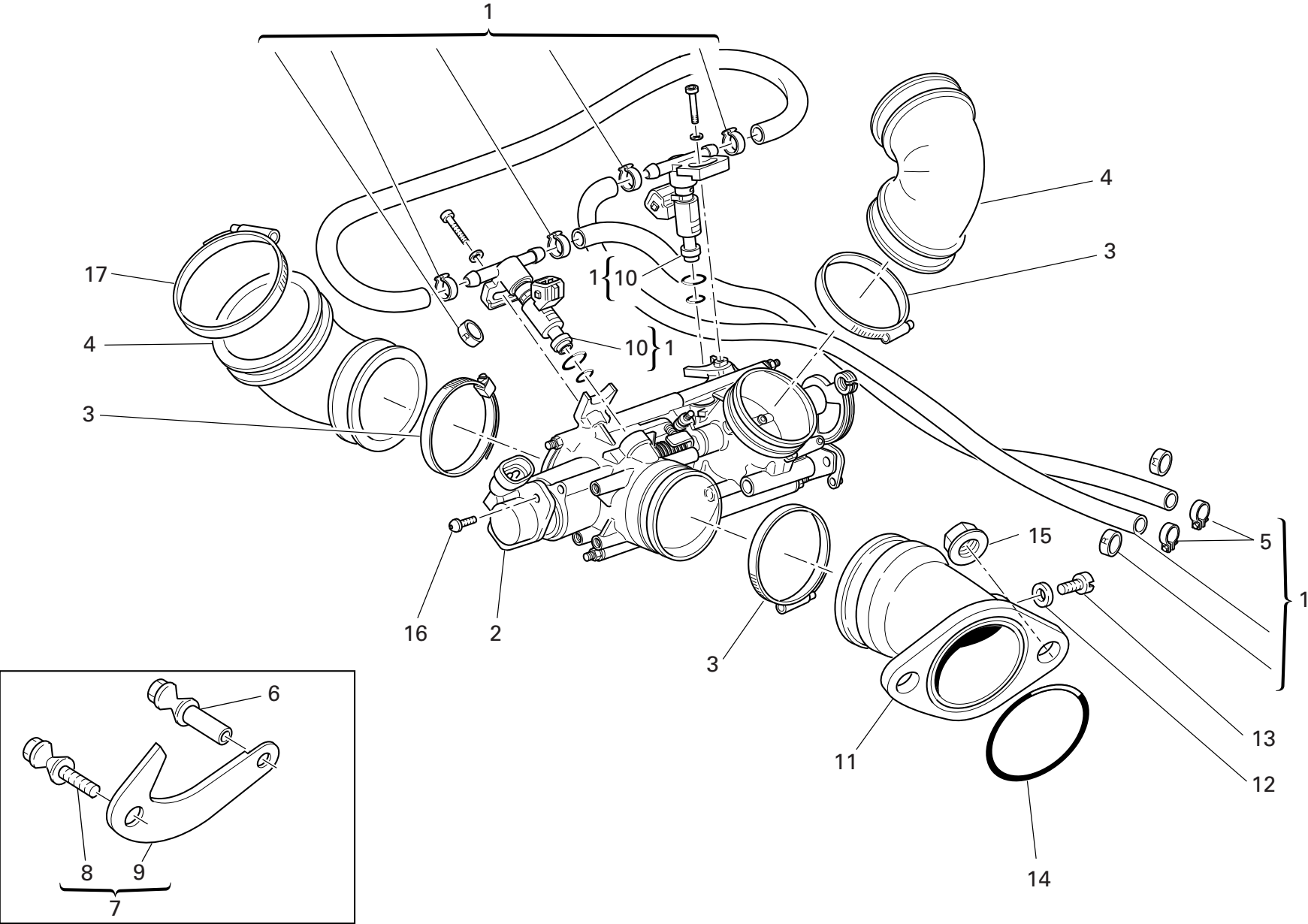

DRAWING 016 INLET DICT

NOTES NO.	CODE NO.	DESCRIPTION	VALIDITY	Q.TY
1	282.4.051.3B	Feed unit assembly (derated)		1
1	282.4.068.1A	Feed unit assembly		1
2	284.4.008.1A	Potentiometer		1
3	741.4.042.1A	Hose guide		4
4	801.1.027.1A	Hose		2
5	741.4.013.1B	Hose guide		2
6	750.1.132.1A	Special nut		1
7	699.2.324.1A	Kit with plate for engine derating		1
8	775.1.033.1A	Screw		1
9	827.1.375.1B	Plate		1
10	280.4.007.1A	Injector		2
11	140.2.055.1A	Intake duct		2
12	0250.70.223	Aluminium gasket		2
13	776.5.032.8A	Screw		2
14	463.2.022.2A	O-Ring		2
15	748.1.039.1A	Nut		4
16	779.5.012.1B	Screw		2
17	741.4.067.1A	Hose guide		2

NOTES NO.	CODE NO.	DESCRIPTION	VALIDITY	Q.TY
-----------	----------	-------------	----------	------

DRAWING 017 STANDS

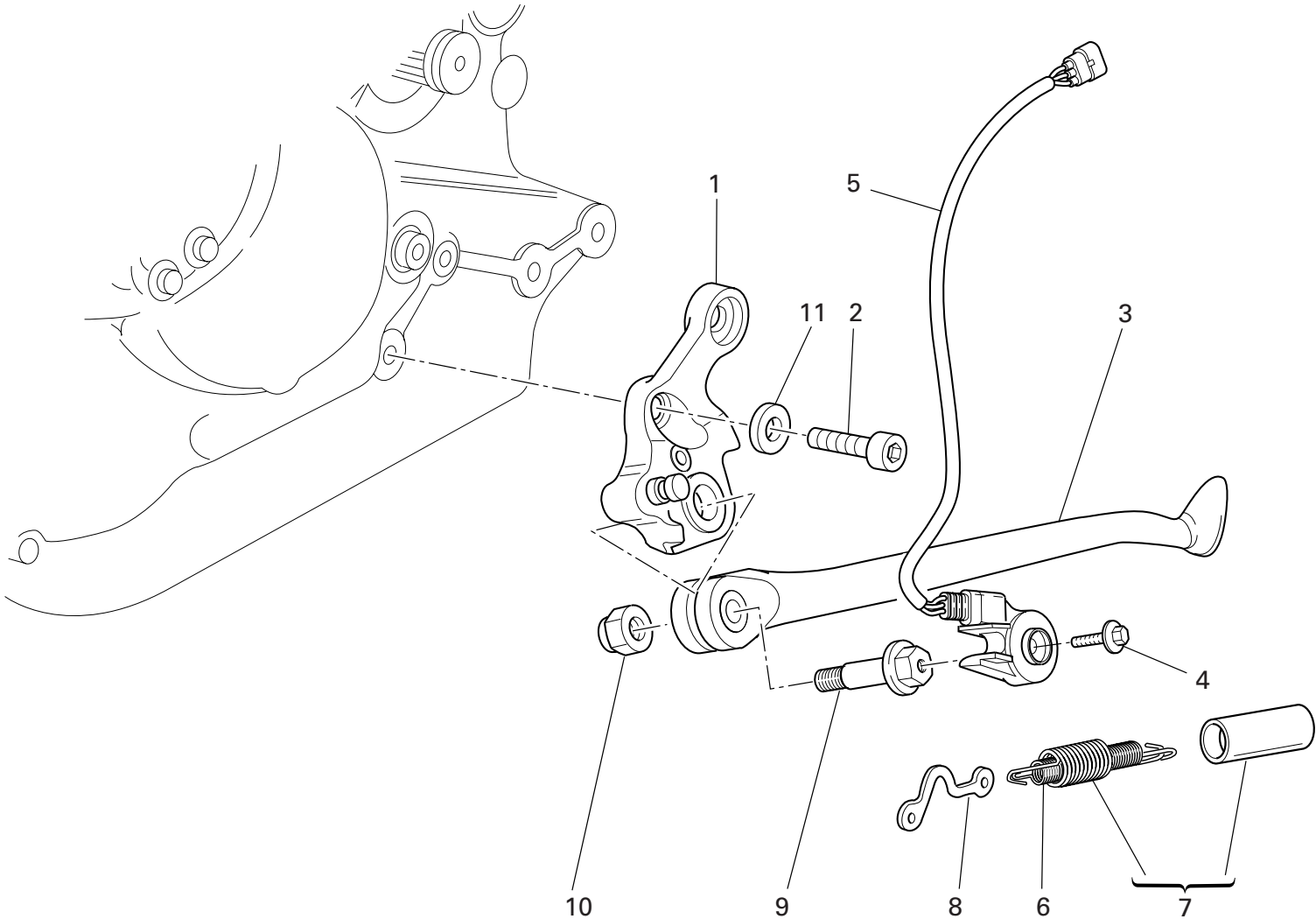

DRAWING 017 STANDS

NOTES NO.	CODE NO.	DESCRIPTION	VALIDITY	Q.TY
1	556.2.034.1B	Plate		1
2	771.1.048.1A	Screw		1
3	556.1.013.2A	Side stand		1
4	779.4.005.2A	Screw		1
5	539.1.023.2A	Switch		1
6	799.1.158.1A	Inner spring		1
7	799.2.159.1A	Complete spring		1
8	829.1.260.2A	Plate		1
9	821.1.103.1A	Pin		1
10	750.1.048.1A	Nut		1
11	852.1.214.1A	Shim th. 1.8		1

NOTES NO.	CODE NO.	DESCRIPTION	VALIDITY	Q.TY
-----------	----------	-------------	----------	------

DRAWING 018 ELECTRIC SYSTEM

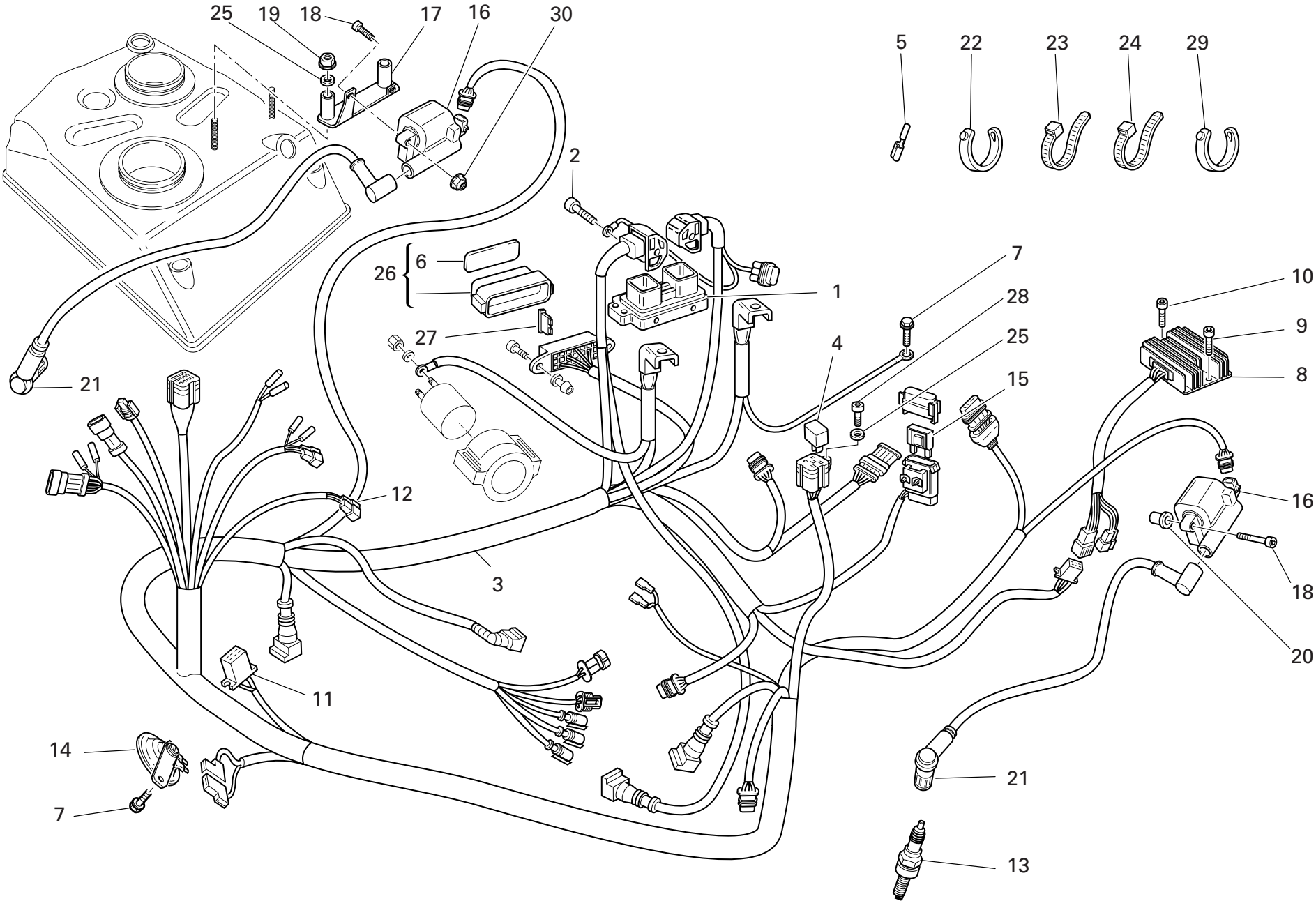

DRAWING 018 ELECTRIC SYSTEM

NOTES NO.	CODE NO.	DESCRIPTION	VALIDITY	Q.TY 
1	286.4.121.1B	Injection control unit		1
2	771.5.072.1B	Screw		2
3	510.1.389.2A	Electric wiring		1
4	541.4.003.1A	Relay		2
5	0000.66527	End section		4
6	433.1.252.1D	Sticker schema fusibili		1
7	772.1.039.1A	Screw		2
8	540.4.010.1A	Voltage rectifier		1
9	771.5.067.8B	Screw		1
10	771.5.073.8B	Screw		1
11	0000.56803	Connector		1
12	8000.66526	Connector		1
13	670.4.033.1A	Spark plug		2
14	516.4.003.1B	Horn (BLACK)		1
15	389.4.014.1A	Fuse 40A		1
16	380.1.015.1A	Coil		2
17	827.1.378.1B	Plate		1
18	771.5.042.8B	Screw		4
19	748.4.100.1AB	Nut		2
20	850.4.082.1A	Insert		2
21	671.1.028.1A	LH spark plug cable		2
22	741.1.012.1A	Hose guide		3
23	0691.91.030	Hose guide		37
24	741.4.038.1A	Hose guide		7
25	852.5.007.1A	Washer		3
26	246.1.061.1A	Case cover		1

NOTES NO.	CODE NO.	DESCRIPTION	VALIDITY	Q.TY 
27	389.4.006.1A	Fuse 3A		2
27	389.4.007.1A	Fuse 7.5A		1
27	389.4.008.1A	Fuse 15A		1
27	389.4.010.1A	Fuse 30A		1
27	389.4.013.1A	Fuse 20A		1
27	389.4.016.1A	Fuse		2
28	771.5.040.8B	Screw		1
29	741.1.013.1A	Hose guide		1
30	748.4.026.1C	Nut		1

DRAWING 019 BATTERY BOX MOUNT

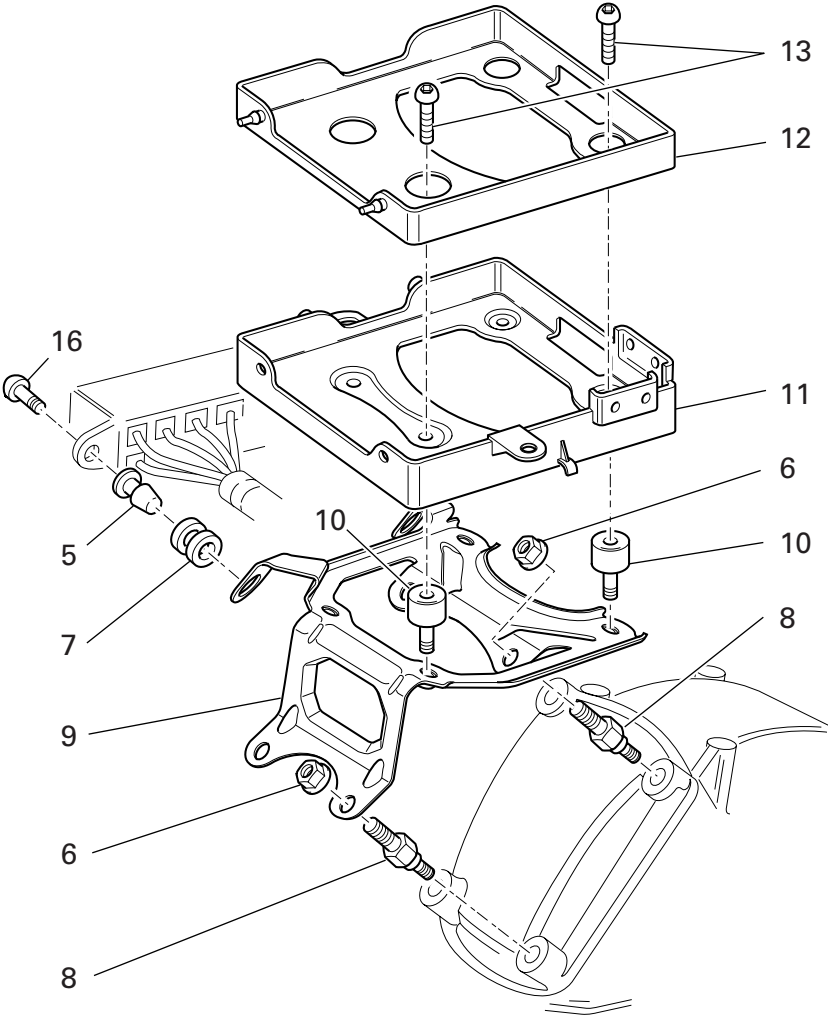
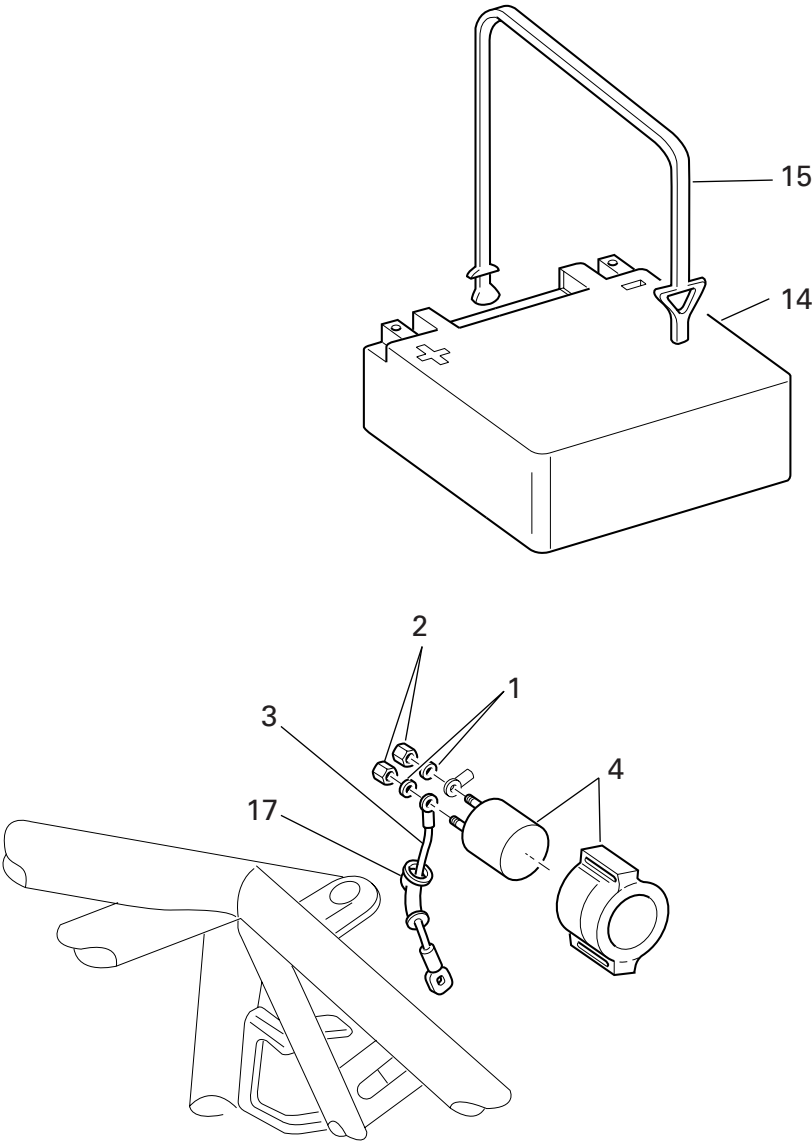

DRAWING 019 BATTERY BOX MOUNT

NOTES NO.	CODE NO.	DESCRIPTION	VALIDITY	Q.TY 
1	853.5.010.1A	Spring washer		2
2	750.5.005.1A	Nut		2
3	514.1.043.1A	Solenoid starter-starter motor cable		1
4	397.2.001.2A	Remote switch		1
5	821.1.054.1A	Pin		2
6	748.4.034.1B	Nut		4
7	764.1.029.1A	Rubber pad		2
8	779.1.239.1B	Special screw		4
9	830.1.228.2A	Bracket		1
10	700.1.031.1A	Vibration damper		4
11	829.1.283.1B	Battery box mount		1
12	829.1.285.1A	Battery carpet		1
13	779.1.445.1A	Screw		4
14	395.4.013.1C	Battery		1
15	759.1.006.1A	Spring hook		1
16	779.1.088.1A	Screw		2
17	672.1.029.1A	Rubber cap		1

NOTES NO.	CODE NO.	DESCRIPTION	VALIDITY	Q.TY 
-----------	----------	-------------	----------	--

DRAWING 020

FUEL TANK

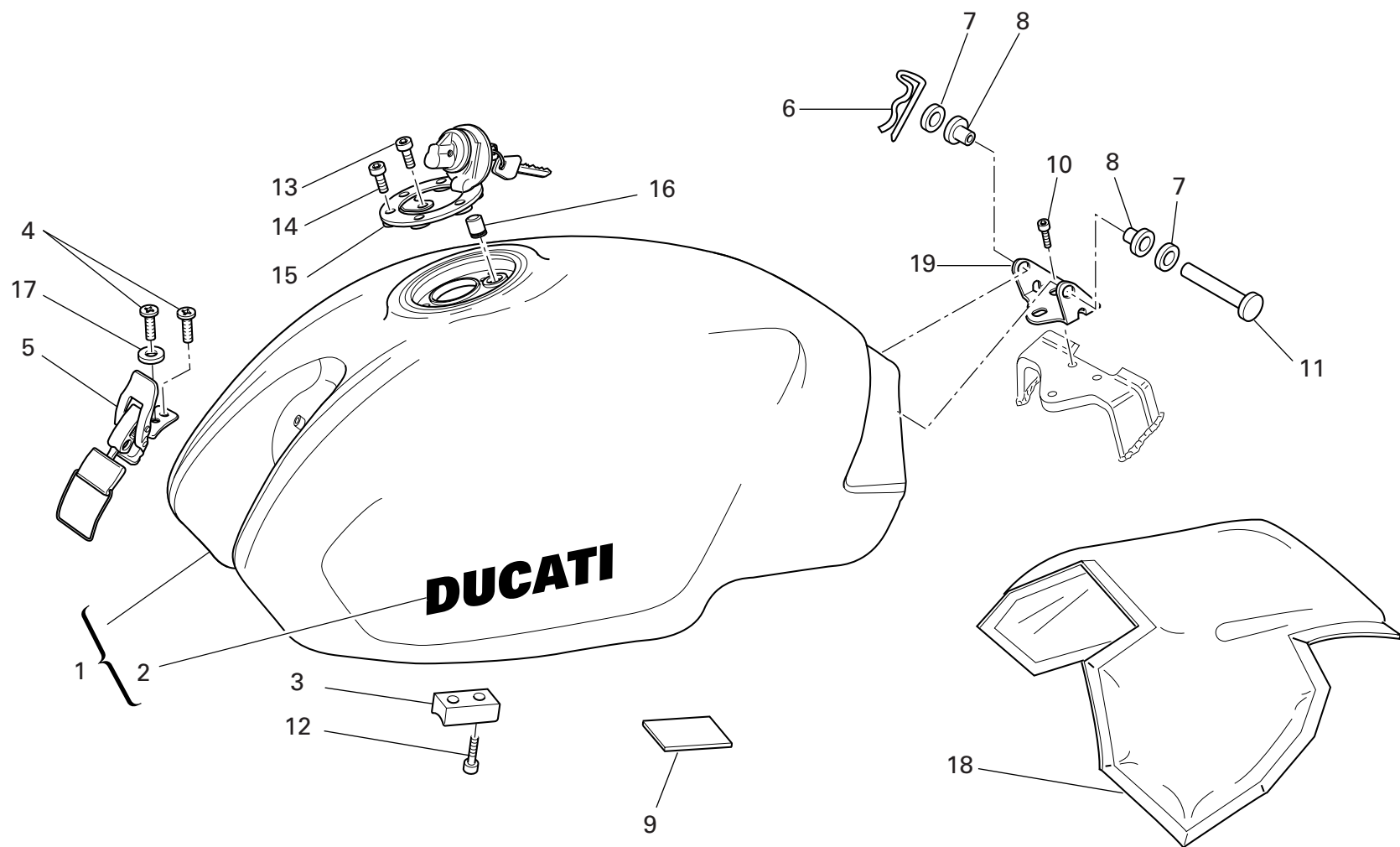

DRAWING 020 FUEL TANK

NOTES NO.	CODE NO.	DESCRIPTION	VALIDITY	Q.TY
1	586.1.044.1BF	Fuel tank (BLACK)		1
2	435.1.032.1AA	Sticker "DUCATI" (BLACK DARK)		2
3	866.1.040.1A	Pad		2
4	777.5.019.7E	Screw		2
5	760.4.006.1B	Hook		1
6	685.1.006.1A	Split pin		1
7	80C0.05893	Shim		2
8	712.1.013.2A	Bush		2
9	433.1.279.1A	Plate		1
10	771.5.062.8B	Screw		3
11	821.1.028.1D	Pin		1
12	779.5.004.1A	Screw		4
13	771.5.040.8B	Screw		1
14	771.5.045.7E	Screw		3
15	895.4.001.2A	Tank cap		1
16	791.1.039.1A	Gasket		1
17	852.5.019.1A	Washer		1
18	486.1.056.2A	Panel (BLACK)		1
19	830.1.207.1B	Bracket		1

NOTES NO.	CODE NO.	DESCRIPTION	VALIDITY	Q.TY
-----------	----------	-------------	----------	------

DRAWING 021 AIR INDUCTIO AND OIL VENT

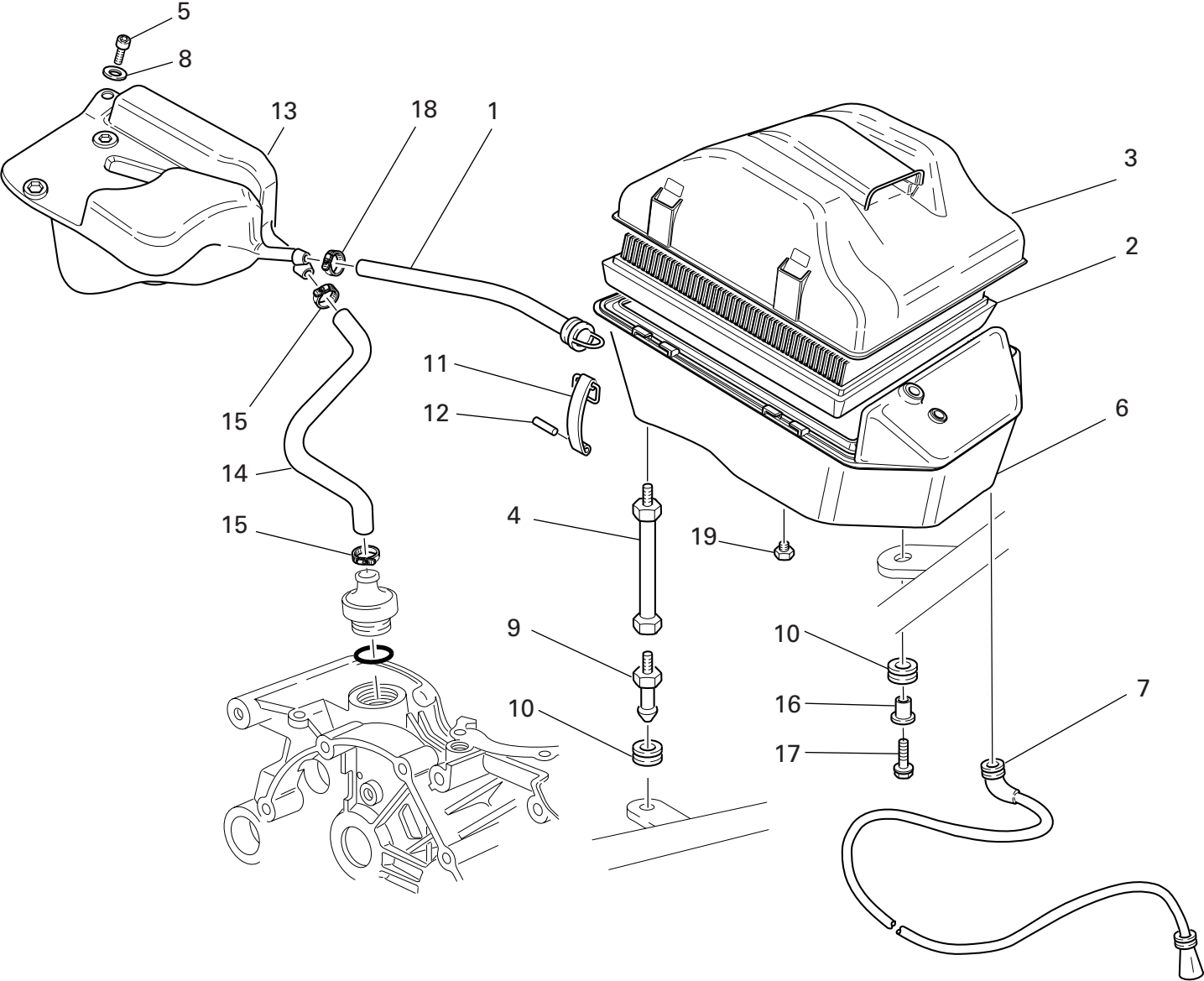

DRAWING 021 AIR INDUCTIO AND OIL VENT

NOTES NO.	CODE NO.	DESCRIPTION	VALIDITY	Q.TY 
1	876.1.082.1A	Filter/fuel tank outlet pipe		1
2	426.1.010.1A	Filter element		1
3	246.2.011.1B	Filter case cover		1
4	684.1.026.1B	Stud bolt		2
5	771.5.069.8B	Screw		1
6	442.2.068.1B	Air filter box		1
7	877.2.002.1A	Tube		1
8	852.5.029.1A	Washer		1
9	821.1.075.1A	Pin		2
10	764.1.090.1A	Rubber pad		3
11	760.1.003.1B	Hook		4
12	74223.1045	Spring pin		4
13	585.1.031.1A	Oil breather tank		1
14	876.1.066.1A	Breather pipe		1
15	741.4.002.1A	Hose guide		2
16	716.1.022.1B	Spacer		1
17	772.1.063.1A	Screw		1
18	741.4.024.1A	Hose guide		1
19	780.4.006.1A	Cap		1

NOTES NO.	CODE NO.	DESCRIPTION	VALIDITY	Q.TY 
-----------	----------	-------------	----------	--

DRAWING 022

OIL COOLER

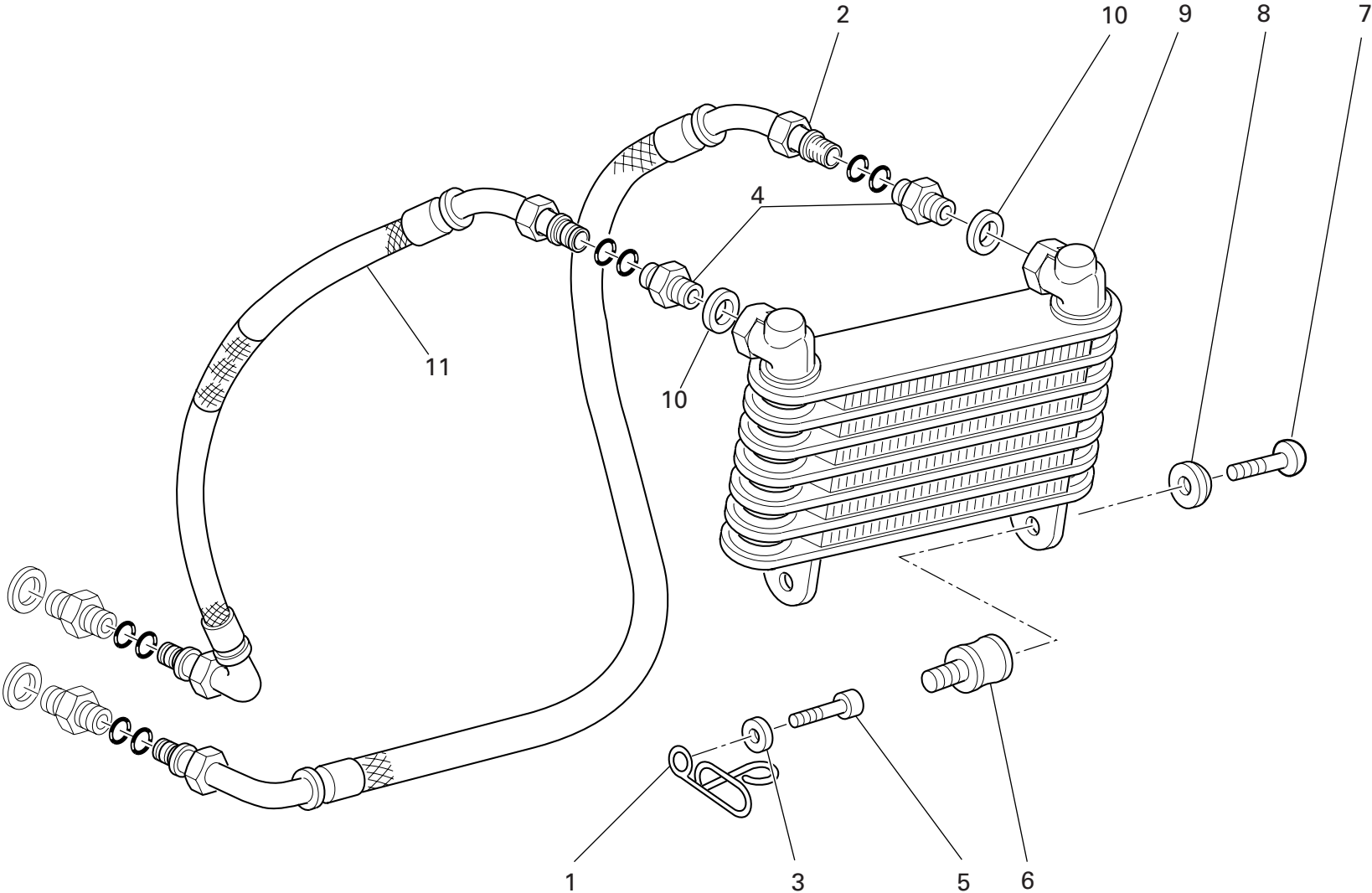

DRAWING 022 OIL COOLER

NOTES NO.	CODE NO.	DESCRIPTION	VALIDITY	Q.TY 
1	829.1.109.1B	Ring		1
2	875.1.052.1A	Oil return pipe		1
3	852.5.028.1A	Washer		1
4	815.1.022.1A	Nipple		2
5	771.5.071.8B	Screw		1
6	700.1.011.1B	Vibration damper		2
7	779.5.004.1B	Screw		2
8	841.1.001.1C	Retainer		2
9	548.4.030.3A	Oil cooler		1
10	787.1.011.1A	Aluminium gasket th.2		2
11	875.1.053.1A	Oil delivery pipe		1

NOTES NO.	CODE NO.	DESCRIPTION	VALIDITY	Q.TY 
-----------	----------	-------------	----------	--

DRAWING 023 EXHAUST SYSTEM

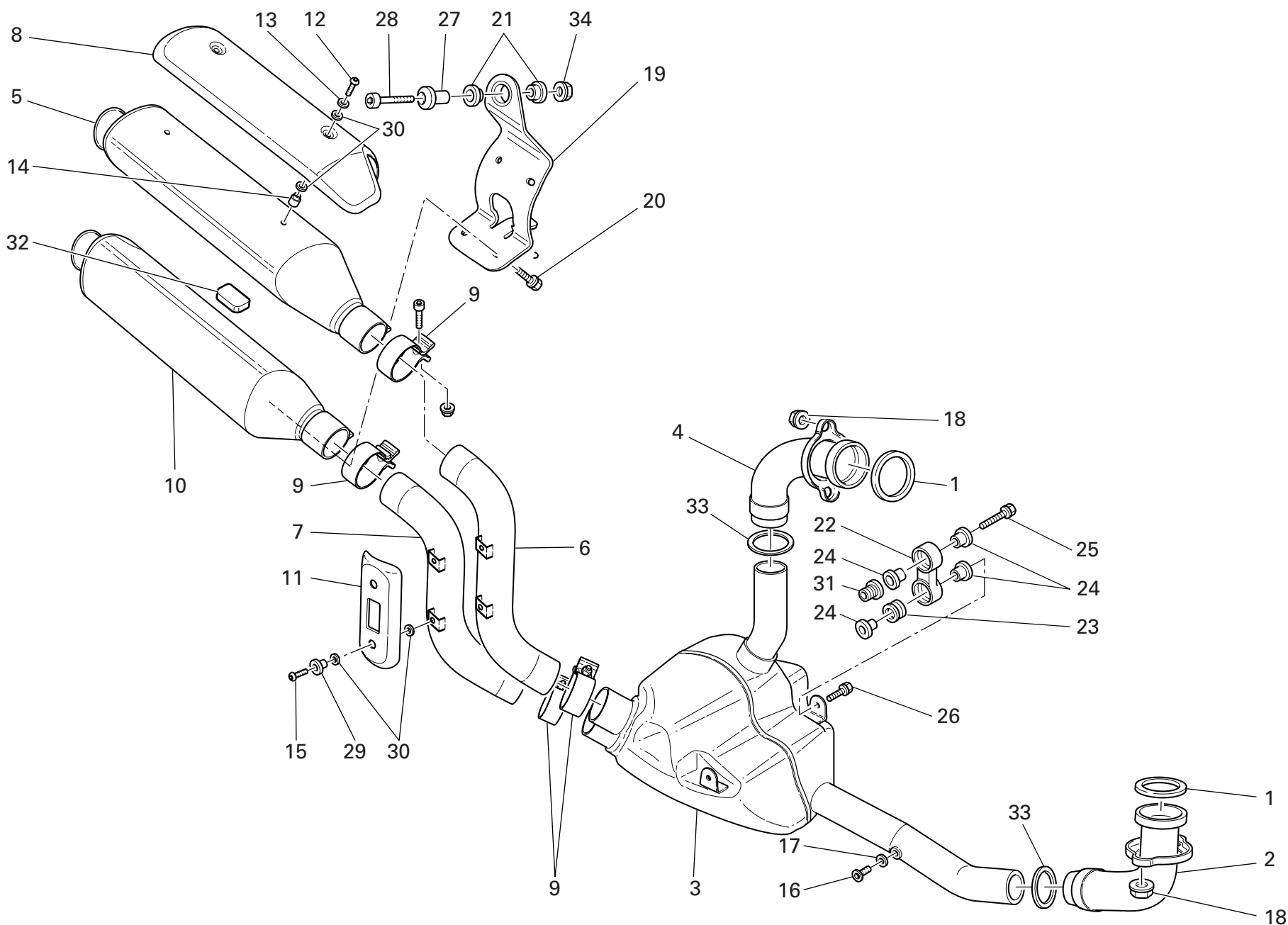

NOTES NO.	CODE NO.	DESCRIPTION	VALIDITY	Q.TY 
1	0370.84.005	Exhaust gasket		2
2	570.1.134.1A	Horizontal head exhaust pipe		1
3	572.1.012.1D	Presilencer		1
4	571.1.128.1A	Vertical head exhaust pipe		1
5	573.1.077.5A	Top RH silencer (REMUS)		1
5	573.1.077.6A	Top RH silencer (TERMIGNONI)		1
6	571.1.096.1A	Vertical head exhaust pipe		1
7	570.1.096.1A	Horizontal head exhaust pipe		1
8	247.1.181.1A	Exhaust guard		1
9	576.1.044.1A	Clamp		4
10	573.1.078.5A	Bottom Rh silencer (REMUS)		1
10	573.1.078.6A	Bottom Rh silencer (TERMIGNONI)		1
11	247.1.217.1A	Exhaust guard		2
12	775.1.022.1B	Screw		2
13	852.5.009.1A	Washer		2
14	716.1.119.1A	Spacer		2
15	775.1.035.1C	Screw		4
16	780.1.007.1A	Cap		2
17	852.5.024.1A	Gasket th.1		2
18	748.4.033.1A	Nut		4
19	576.1.042.1A	Bracket		1
20	772.5.037.1AB	Screw		4
21	764.1.001.1A	Rubber pad		2
22	80A0.62649	Holder		2
23	764.1.024.1A	Vibration damper pad		4
24	713.1.082.1A	Spacer		8

NOTES NO.	CODE NO.	DESCRIPTION	VALIDITY	Q.TY 
25	772.5.038.1A	Screw		2
26	772.5.033.1A	Screw		2
27	684.1.044.1A	Stud bolt		1
28	771.5.727.8B	Screw		1
29	716.1.107.1B	Spacer		4
30	852.1.072.1A	Washer		12
31	779.1.247.1B	Screw		2
32	764.1.071.1A	Rubber pad		1
33	790.1.012.1A	Gasket		2
34	748.4.035.1A	Nut		1

DRAWING 024 FRAME

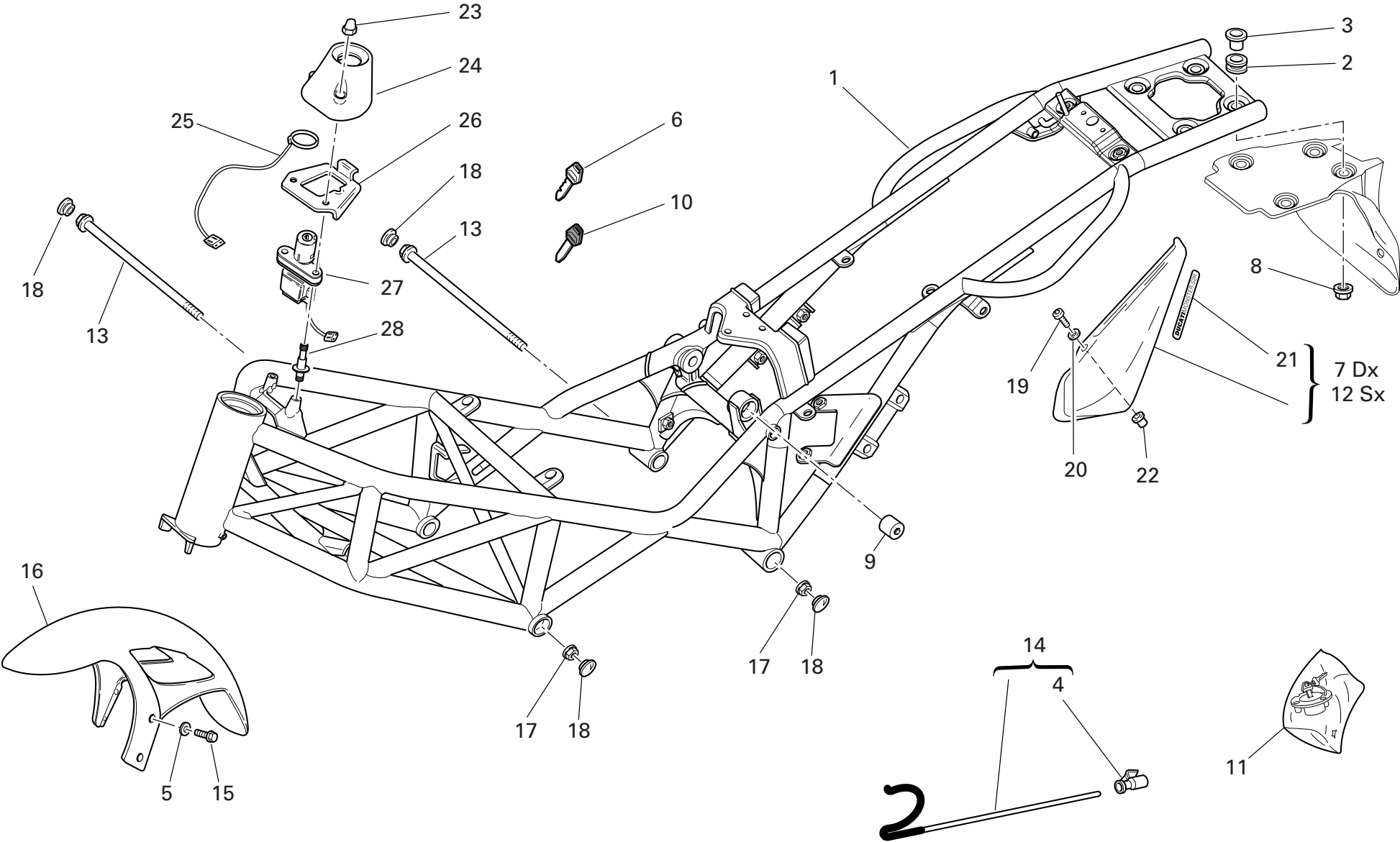

DRAWING 024 FRAME

NOTES NO.	CODE NO.	DESCRIPTION	VALIDITY	Q.TY 
1	470.1.181.1AB	Frame (BLACK)		1
2	764.1.029.1A	Rubber pad		4
3	713.1.332.1A	Spacer		4
4	764.1.015.1B	Rubber pad		1
5	856.1.042.1A	Nylon washer		4
6	598.4.016.1A	Wrench with Transponder		1
7	482.1.132.2A	R.H. body panel		1
8	749.4.031.1A	Nut		4
9	750.1.060.1B	Nut		1
10	598.4.018.1A	Wrench without Transponder		2
11	598.2.030.1A	Locks kit		1
12	482.1.133.2A	L.H. body panel		1
13	779.1.213.1A	Screw		2
14	117.2.049.1A	Rod		1
15	772.1.063.1A	Screw		4
16	564.1.029.1BF	Front mudguard		1
17	748.4.002.1A	Nut		2
18	872.1.026.1A	Cap		4
19	775.1.002.1A	Screw		4
20	0000.63161	Washer		4
21	436.1.168.2A	Sticker "DUCATI MONSTER S2R"		2
22	850.4.082.1A	Insert		4
23	749.4.002.1A	Nut		2
24	246.1.060.2A	Cover		1
25	518.4.004.2B	Antenna		1
26	827.1.211.1A	Plate		1

NOTES NO.	CODE NO.	DESCRIPTION	VALIDITY	Q.TY 
27	652.4.006.1A	Key-operated switch		1
28	779.1.221.1B	Special screw		2

DRAWING 025 INSTRUMENT PANEL

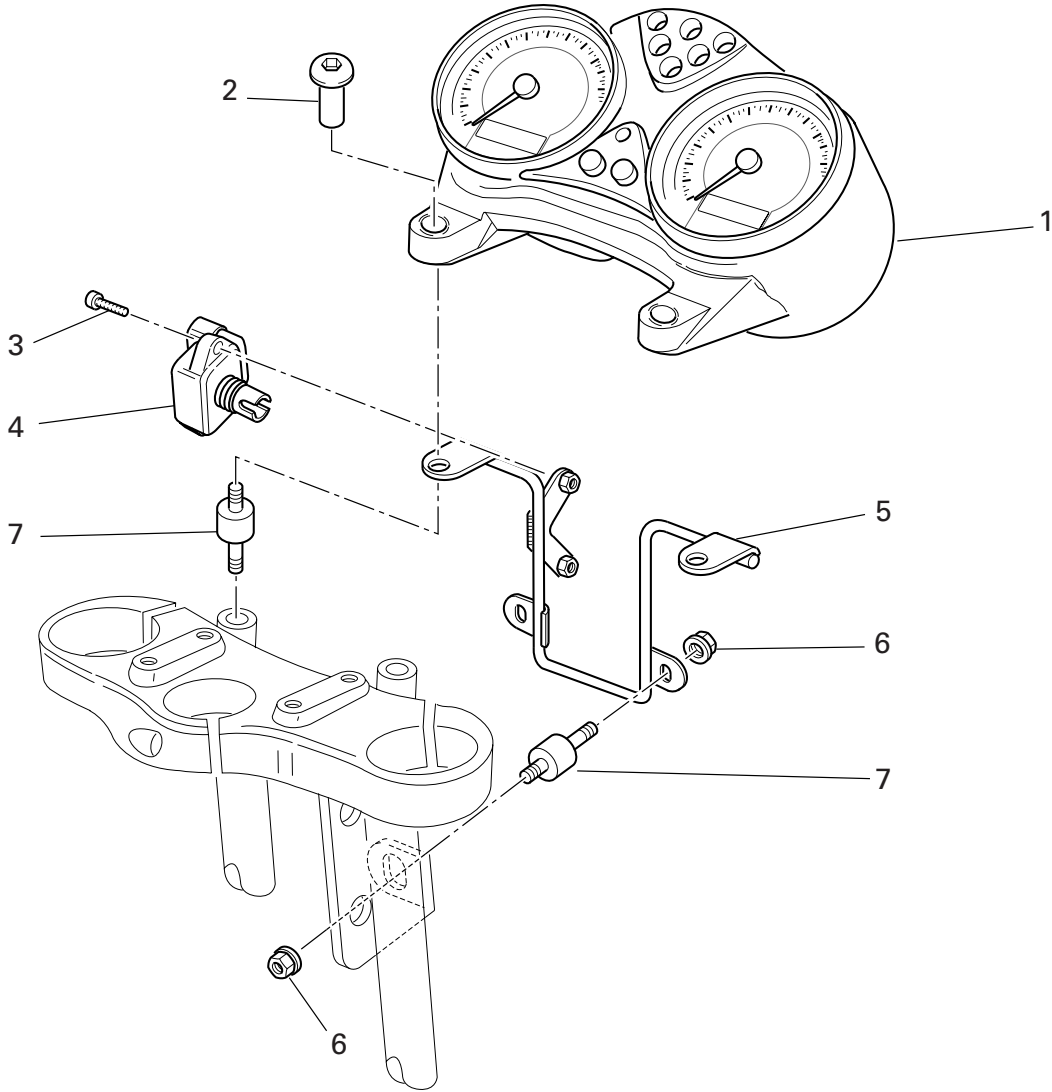

DRAWING 025 INSTRUMENT PANEL

NOTES NO.	CODE NO.	DESCRIPTION	VALIDITY	Q.TY
1	406.1.034.5C	Complete instrument panel (speedometer - miles)		1
2	779.1.214.1C	Special screw		2
3	775.1.003.1A	Screw		2
4	552.4.031.1A	Sensor		1
5	470.1.062.1A	Frame (METALLIC DARK GREY)		1
6	748.4.038.1A	Nut		4
7	700.1.038.1C	Vibration damper pad		4

NOTES NO.	CODE NO.	DESCRIPTION	VALIDITY	Q.TY
-----------	----------	-------------	----------	------

DRAWING 026

GEARCHANGE LEVER - FOOT REST

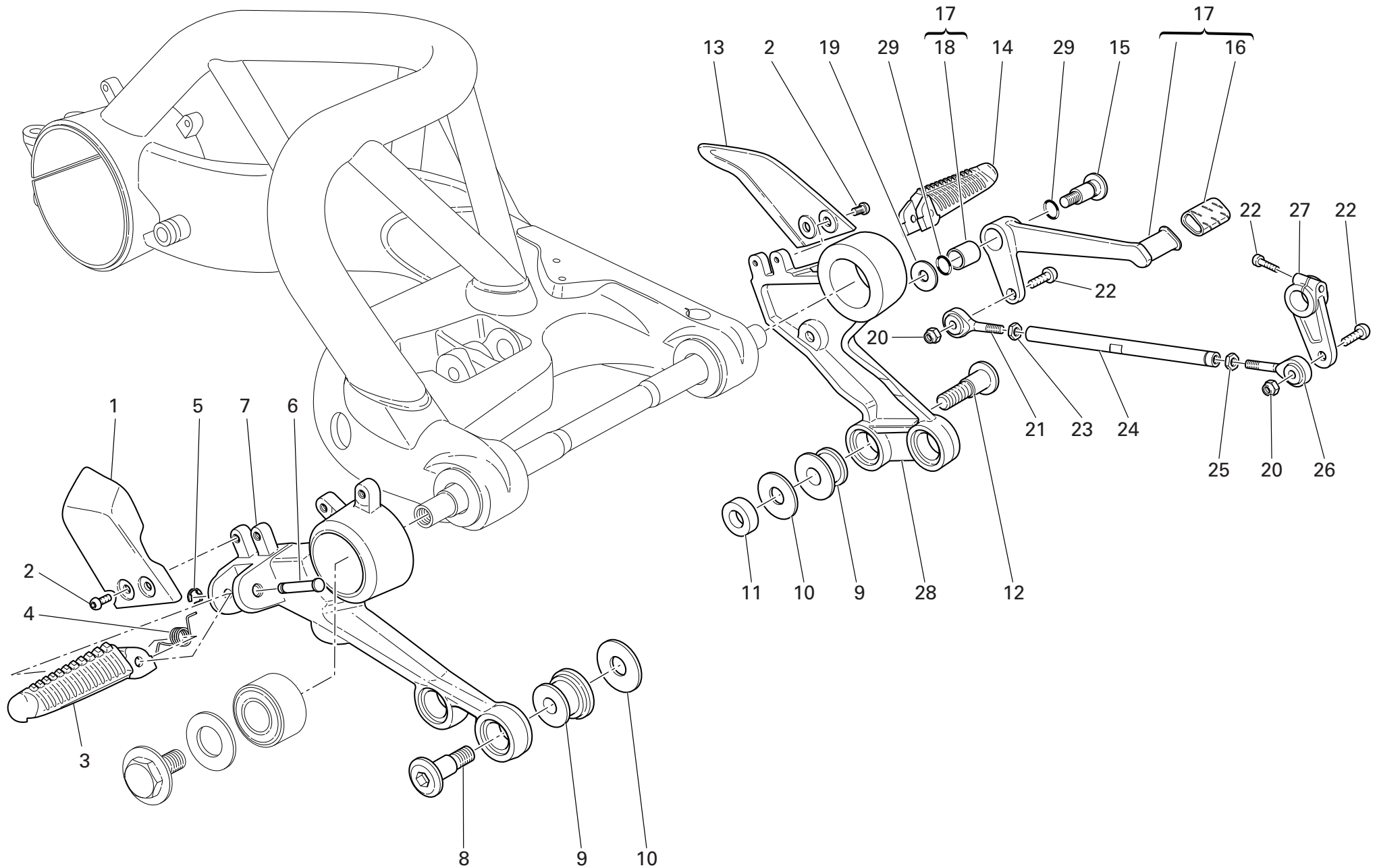

DRAWING 026 GEARCHANGE LEVER - FOOT REST

NOTES NO.	CODE NO.	DESCRIPTION	VALIDITY	Q.TY 
1	247.1.182.1A	R.H. protection		1
2	775.1.031.1B	Screw		4
3	464.1.006.1A	Foot peg (front) (R.H.)		1
4	799.1.166.1A	Spring		2
5	884.5.003.1A	Ring		2
6	821.1.068.1B	Pin		2
7	824.1.067.1B	R.H. foot peg holder plate		1
8	779.1.206.1AB	Special screw		2
9	700.1.049.1A	Vibration damper		4
10	852.1.065.1B	Washer		4
11	716.1.056.1A	Spacer		1
12	779.1.205.1AB	Special screw		2
13	247.1.183.1A	L.H. protection		1
14	464.1.005.1A	Foot peg (front) (L.H.)		1
15	821.1.170.1A	Pin		1
16	764.1.011.2A	Rubber pad		1
17	456.2.036.1A	Gearchange lever		1
18	712.1.034.1A	Bush		1
19	852.1.151.1A	Washer		1
20	749.4.004.1A	Nut		2
21	848.5.001.1A	Ball joint		1
22	771.5.667.8B	Screw		3
23	747.5.001.1AB	Nut		1
24	117.1.028.1A	Gearbox transmission rod		1
25	72450.6001	Nut		1
26	848.5.002.1A	Ball joint		1

NOTES NO.	CODE NO.	DESCRIPTION	VALIDITY	Q.TY 
27	456.1.046.1B	Gearchange control lever		1
28	824.1.068.1A	L.H. foot peg holder plate		1
29	0000.01199	O-ring		2

DRAWING 026a REAR FOOT RESTS

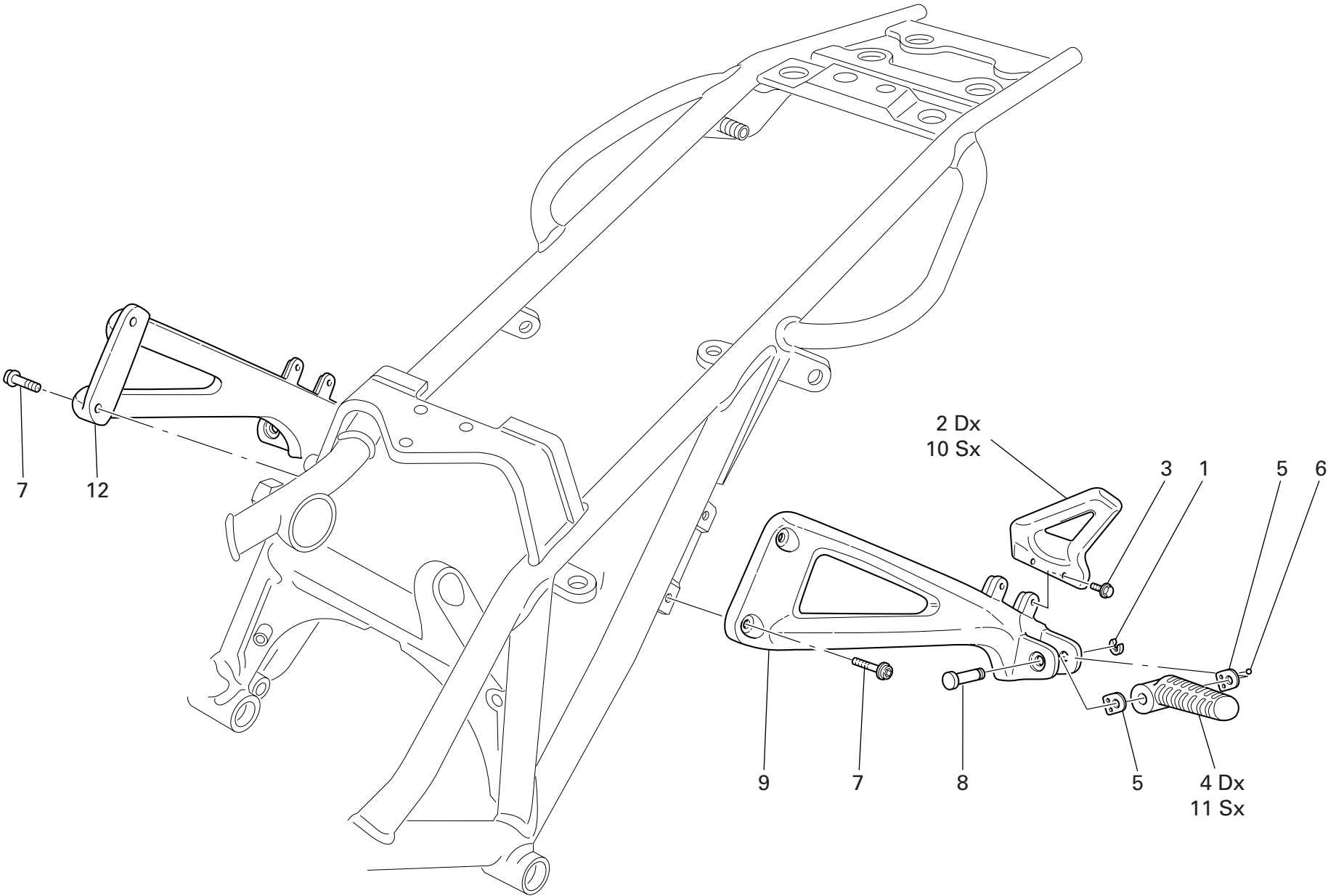

DRAWING 026a REAR FOOT RESTS

NOTES NO.	CODE NO.	DESCRIPTION	VALIDITY	Q.TY 
1	884.5.003.1A	Ring		2
2	247.1.218.1A	R.H. protection		1
3	775.1.031.1B	Screw		4
4	465.1.010.1A	Foot peg (rear) (R.H.)		1
5	827.1.301.1A	Plate		4
6	80N0.21507	Ball		2
7	771.5.723.8B	Screw		4
8	821.1.068.1B	Pin		2
9	824.1.070.1A	Rear L.H. foot peg holder plate		1
10	247.1.219.1A	L.H. protection		1
11	465.1.008.1A	Foot peg (rear) (L.H.)		1
12	824.1.069.1A	Rear R.H. foot peg holder plate		1

NOTES NO.	CODE NO.	DESCRIPTION	VALIDITY	Q.TY 
-----------	----------	-------------	----------	--

DRAWING 027 FRONT FORK

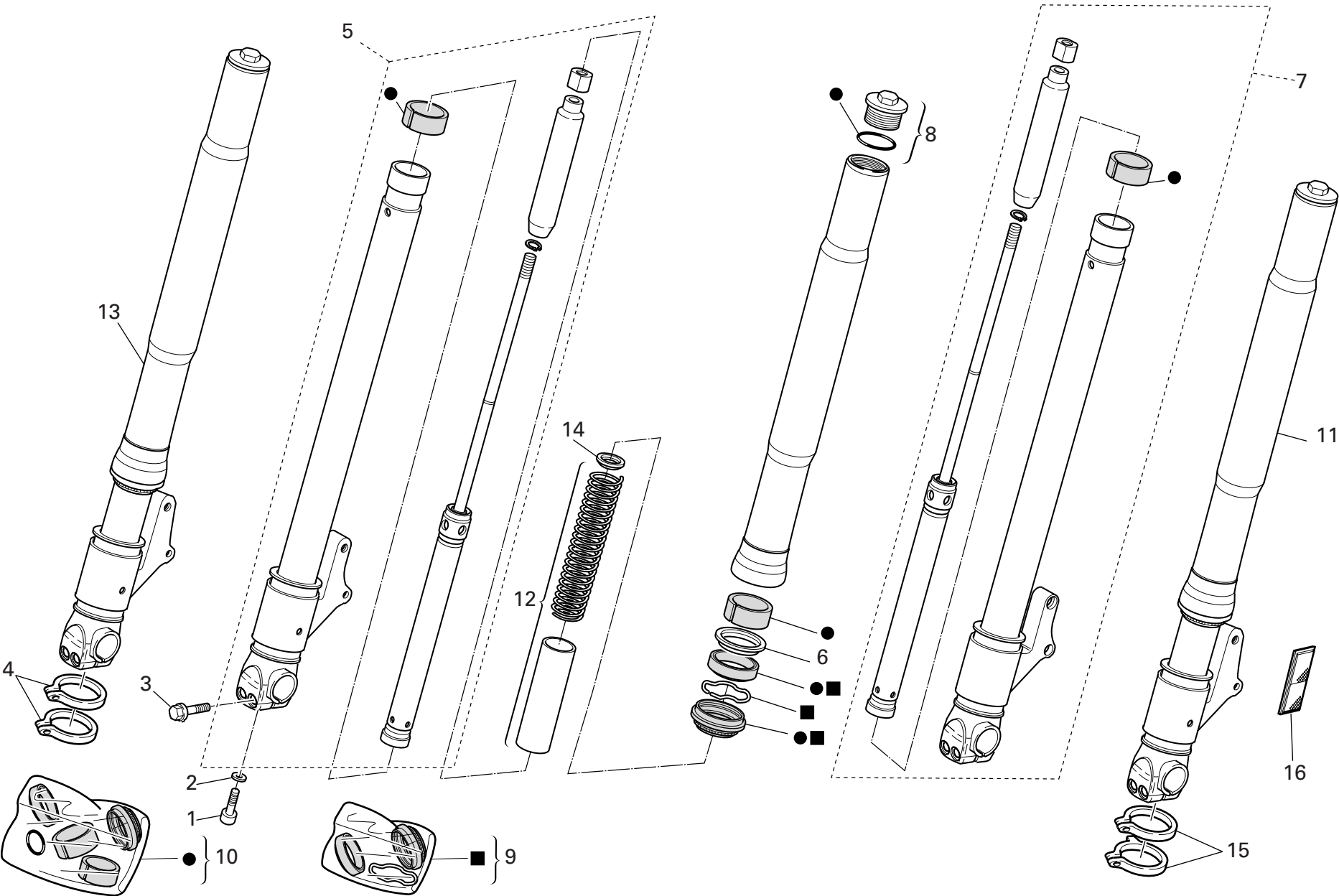

DRAWING 027 FRONT FORK

NOTES NO.	CODE NO.	DESCRIPTION	VALIDITY	Q.TY 
1	71502.2594	Screw		2
2	856.1.057.1A	Washer		2
3	8A00.69056	Screw		4
4	741.1.022.1A	R.H. clamp		2
5	348.2.015.1A	Complete R.H. pumping element		1
6	349.1.152.1A	Retainer		2
7	348.2.014.1A	Complete L.H. pumping element		1
8	349.2.019.1A	Complete cap		2
9	349.2.021.1A	Seat kit		1
10	349.2.020.1A	Overhaul kit		1
11	345.2.010.2A	L.H. fork leg assembly		1
12	347.2.004.1A	Spring kit		2
13	344.2.010.2A	R.H. fork leg assembly		1
14	349.1.107.1A	Check ring		2
15	741.1.021.1A	L.H. Clamp		2
16	529.1.001.1A	Reflector		2

NOTES NO.	CODE NO.	DESCRIPTION	VALIDITY	Q.TY 

DRAWING 028

HANDLEBAR AND CONTROLS

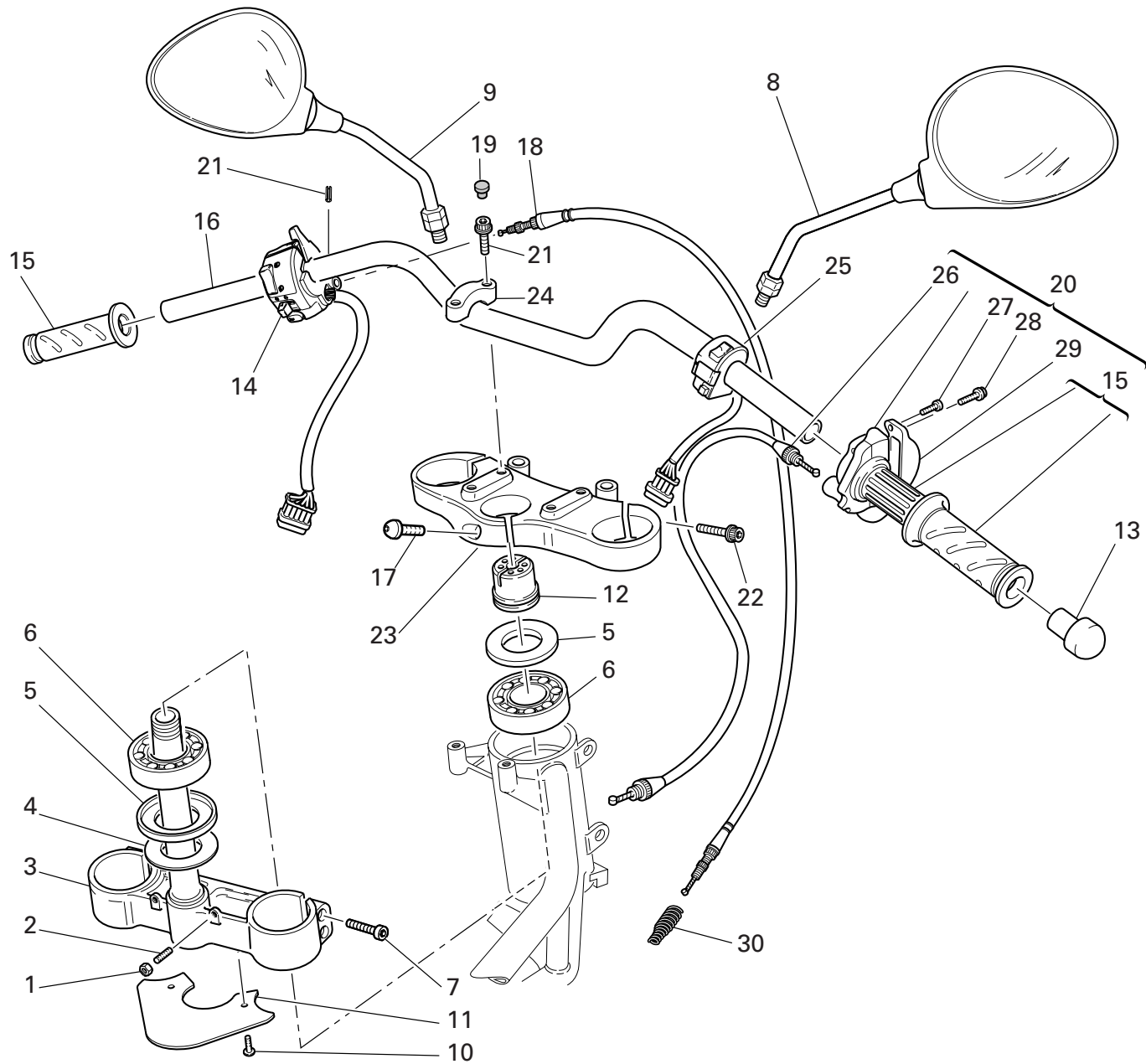

DRAWING 028 HANDLEBAR AND CONTROLS

NOTES NO.	CODE NO.	DESCRIPTION	VALIDITY	Q.TY 
1	747.5.007.1A	Nut		2
2	779.1.099.1B	Special screw		2
3	342.2.015.1C	Steering head base		1
4	852.1.103.1A	Washer		1
5	930.1.004.1A	Seal ring		2
6	702.4.004.1A	Bearing		2
7	771.5.727.8B	Screw		8
8	523.4.014.1A	R.H. rear-view mirror		1
9	523.4.015.1A	L.H. rear-view mirror		1
10	772.1.047.1B	Screw		2
11	460.1.076.2A	Mudflap		1
12	703.1.013.1A	Ring nut		1
13	872.1.028.1A	Cap		2
14	651.4.011.1A	L.H. switch		1
15	8000.78345	Grips pair		1
16	360.1.035.1A	Handlebar		1
17	779.5.056.1A	Screw		1
18	657.1.015.1A	Flexible cable		1
19	0659.37.040	Cap		4
20	654.2.003.2A	Throttle control		1
21	861.5.003.1A	Spring pin		2
22	771.5.725.8B	Screw		2
23	341.1.030.1C	Steering head		1
24	360.1.033.1B	Bracket		2
25	650.4.008.1B	R.H. switch		1
26	656.1.036.2A	Throttle control transmission		1

NOTES NO.	CODE NO.	DESCRIPTION	VALIDITY	Q.TY 
27	8000.66774	Screw		2
28	772.5.031.1B	Screw		2
29	658.4.002.1B	Cover		1
30	799.1.058.1A	Starter control transmission return spring		1

DRAWING 029 FRONT BRAKE

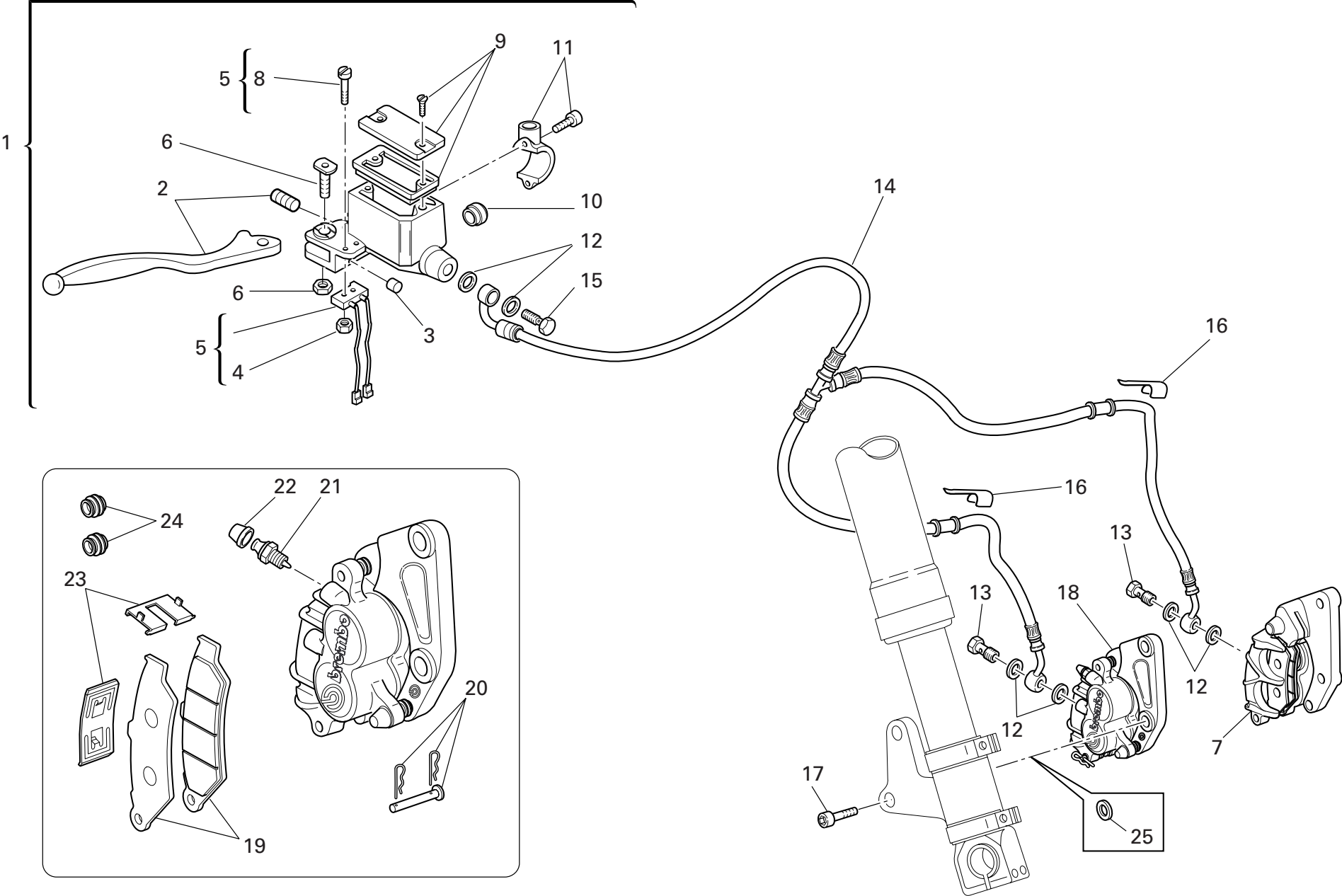

DRAWING 029 FRONT BRAKE

NOTES NO.	CODE NO.	DESCRIPTION	VALIDITY	Q.TY 
1	624.4.035.1A	Front brake pump		1
2	626.1.002.1A	Lever with dowel		1
3	195.4.002.1A	Rubber pad		1
4	72465.0214	Nut		2
5	539.4.042.1A	Microswitch		1
6	0000.46664	Spare lever pin		1
7	610.4.075.1A	L.H. brake caliper		1
8	776.5.307.2A	Screw		2
9	893.4.009.1A	Spare cap		1
10	626.4.003.1A	Spare inspection window		1
11	626.4.023.1A	Spare bracket		1
12	852.5.024.1A	Gasket th.1		6
13	779.1.366.1AB	Special screw		2
14	618.4.063.1A	Caliper pump pipe (METAL PLAITED)		1
15	779.1.415.1A	Special screw		1
16	829.1.141.1C	Fairlead		2
17	771.5.431.8B	Screw		4
18	610.4.076.1A	R.H. brake caliper		1
19	613.4.072.1A	Pads pair		2
20	612.4.031.1A	Spare pins and spring		2
21	631.4.026.1A	Spare bleed union		2
22	612.4.008.1A	Dust seal		2
23	612.4.029.1A	Plate		2
24	612.4.030.1A	Dust cover		4
25	852.1.207.1A	Washer		2

NOTES NO.	CODE NO.	DESCRIPTION	VALIDITY	Q.TY 
-----------	----------	-------------	----------	--

DRAWING 030 REAR BRAKE

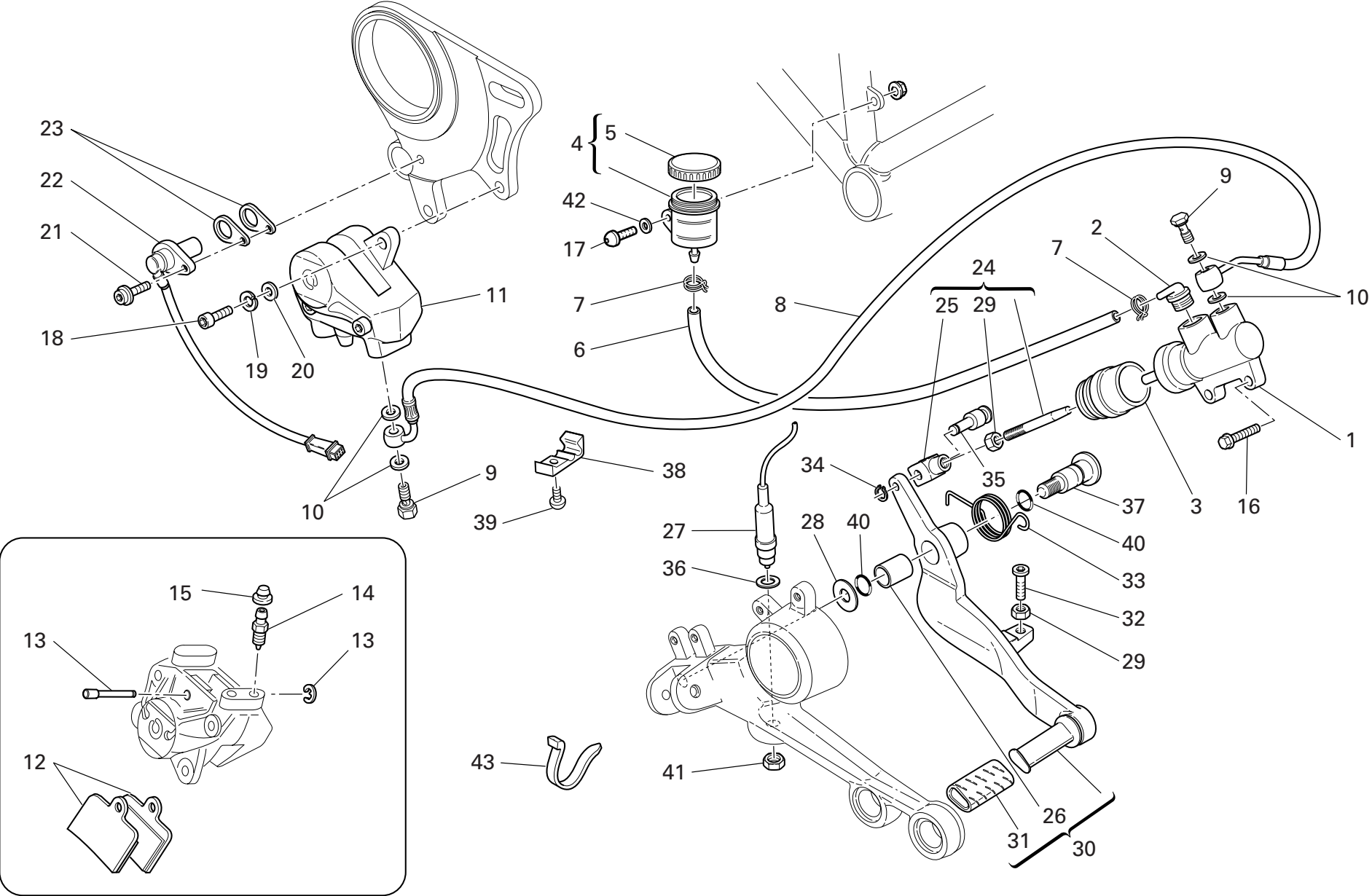

DRAWING 030 REAR BRAKE

NOTES NO.	CODE NO.	DESCRIPTION	VALIDITY	Q.TY 
1	625.4.004.1A	Rear brake pump		1
2	631.4.008.1A	Spare union		1
3	626.4.013.1A	Dust cover		1
4	0000.61078	Complete oil tank		1
5	893.4.005.1A	Cap		1
6	877.1.092.1A	Tube		1
7	741.4.043.1A	Hose guide		2
8	619.4.035.1A	Rear brake line (METAL PLAITED)		1
9	779.1.366.1AB	Special screw		2
10	852.5.024.1A	Gasket th.1		4
11	611.4.017.1A	Rear brake caliper		1
12	613.4.054.1A	Pads pair		1
13	612.4.013.1B	Spare pins and spring		1
14	631.4.014.1A	Spare bleed union		1
15	612.4.008.1A	Dust seal		1
16	772.5.031.1B	Screw		1
17	779.5.004.1B	Screw		1
18	771.5.125.8C	Screw		2
19	853.5.006.1A	Spring washer		2
20	852.1.203.1A	Washer		2
21	771.5.665.8B	Screw		1
22	552.4.037.1B	Sensor		1
23	713.1.192.1A	Spacer		2
24	117.2.058.1B	Adjuster rod		1
25	184.1.005.1A	Fork		1
26	712.1.034.1A	Bush		1

NOTES NO.	CODE NO.	DESCRIPTION	VALIDITY	Q.TY 
27	539.4.003.1B	Switch		1
28	852.1.151.1A	Washer		1
29	747.5.003.1A	Nut		2
30	457.2.018.1B	Brake control lever		1
31	764.1.011.2A	Rubber pad		1
32	779.1.237.1A	Adjusting screw		1
33	799.1.181.1A	Return spring		1
34	884.5.016.1A	Circlip		1
35	821.1.096.1AB	Pin		1
36	852.1.071.1A	Washer		1
37	821.1.170.1A	Pin		1
38	741.1.032.1A	Clamp		4
39	775.1.011.1B	Screw		4
40	0000.01199	O-ring		2
41	779.1.315.1A	Special nut		1
42	852.5.027.1A	Washer		1
43	0691.91.030	Hose guide		1

DRAWING 031

CLUTCH CONTROL

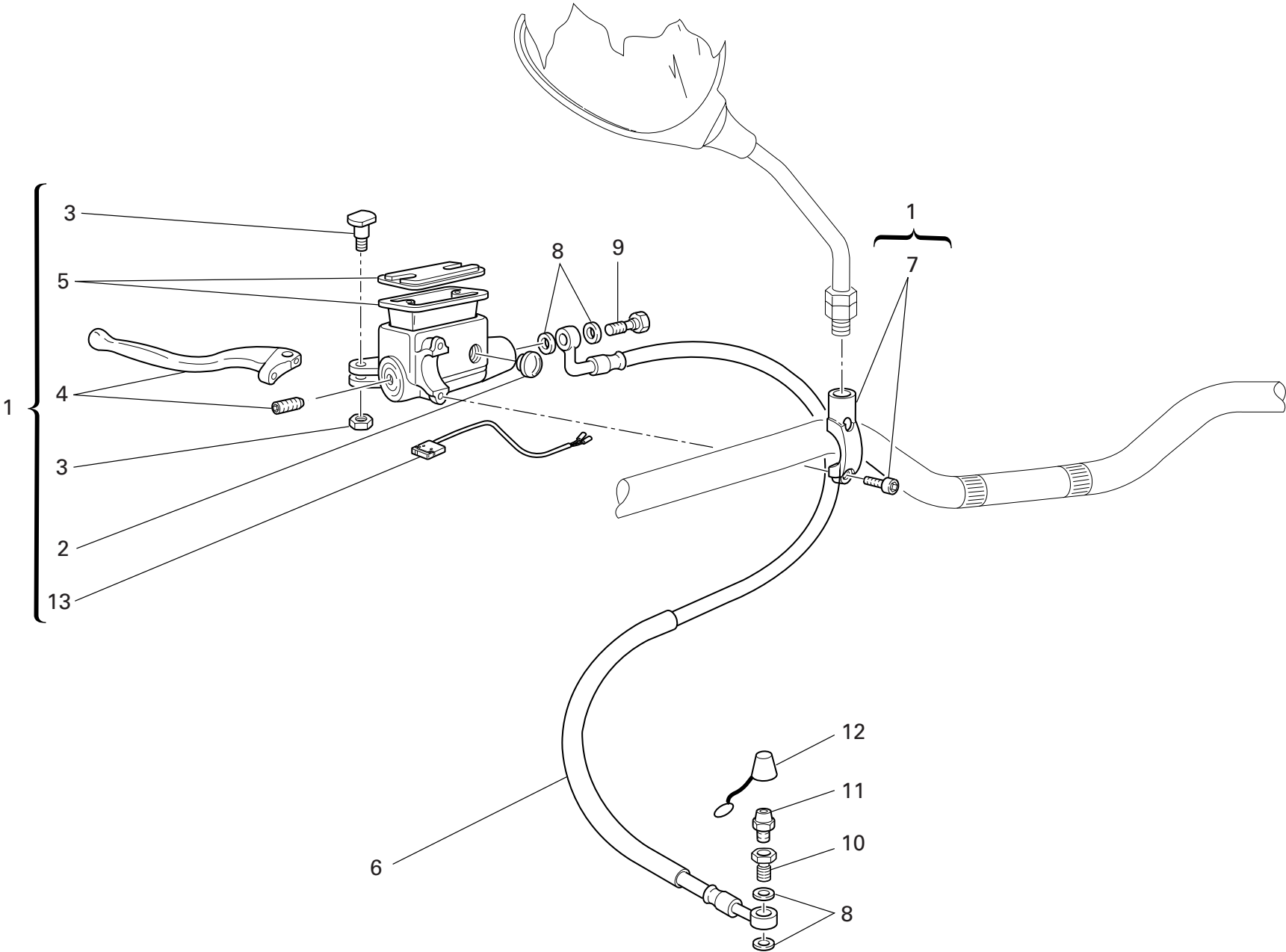

DRAWING 031 CLUTCH CONTROL

NOTES NO.	CODE NO.	DESCRIPTION	VALIDITY	Q.TY
				
1	630.4.025.1A	Clutch drive pump		1
2	0000.49654	Spare inspection window		1
3	0000.46664	Spare lever pin		1
4	626.1.003.1D	Lever with dowel		1
5	0000.46665	Spare cap		1
6	632.1.031.1A	Clutch control pipe (METAL PLAITED)		1
7	626.4.029.1A	Spare bracket		1
8	852.5.024.1A	Gasket th.1		4
9	779.1.366.1AB	Special screw		1
10	779.1.397.1A	Special screw		1
11	187.1.002.1A	Bleed		1
12	612.4.005.1A	Dust seal		1
13	539.4.034.1A	Microswitch		1

NOTES NO.	CODE NO.	DESCRIPTION	VALIDITY	Q.TY
				

DRAWING 032 REAR SUSPENSION

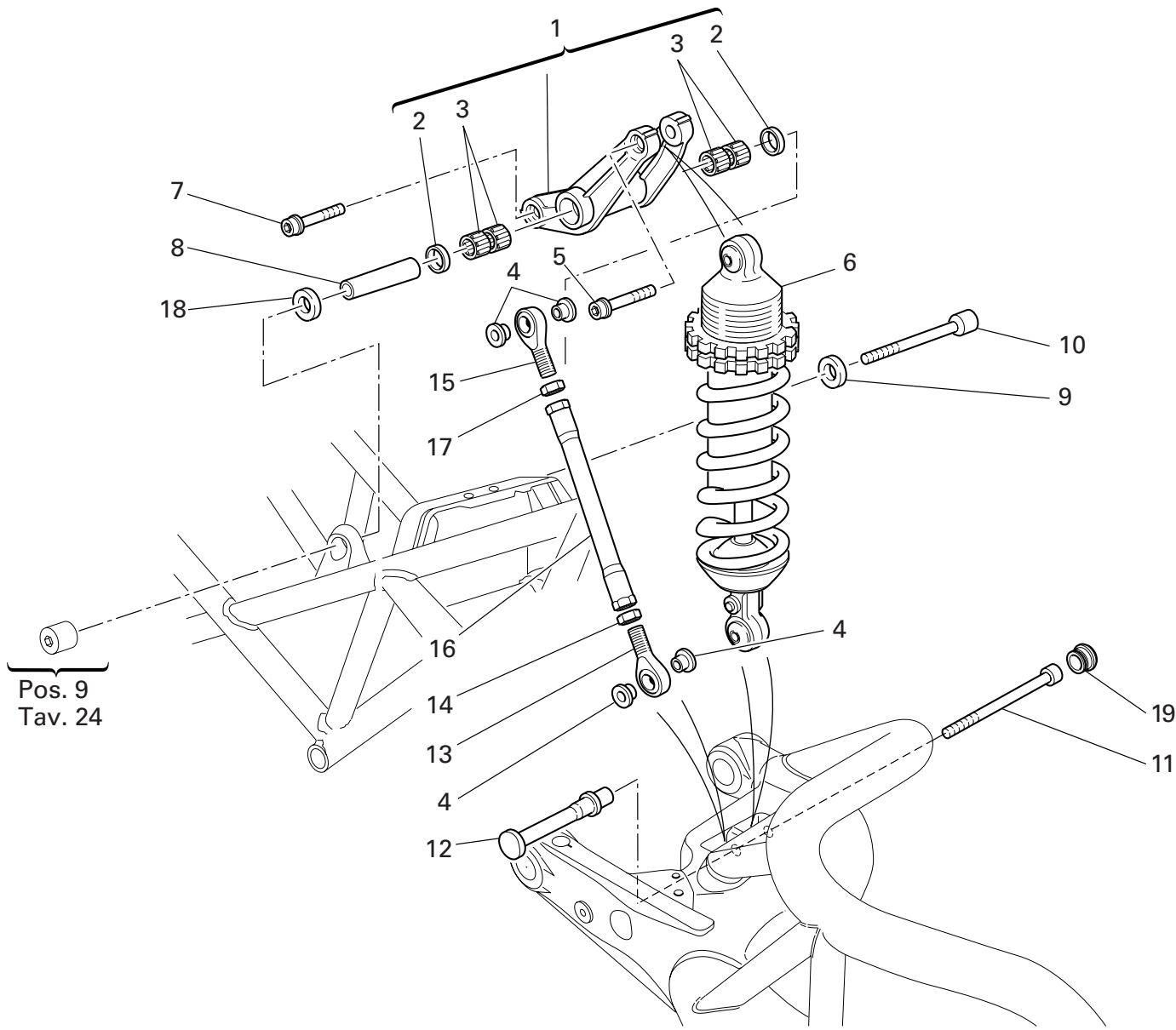

DRAWING 032 REAR SUSPENSION

NOTES NO.	CODE NO.	DESCRIPTION	VALIDITY	Q.TY 
1	372.2.008.3A	Rocker assembly		1
2	93781.1824	Seal ring		2
3	701.4.006.1A	Needle bearing		4
4	710.1.025.1A	Bush		4
5	771.5.938.8B	Screw		1
6	365.2.045.1A	Shock absorber		1
7	771.5.937.8B	Screw		1
8	715.1.004.1A	Spacer		1
9	710.1.085.1A	Spacer		1
10	771.1.015.1A	Screw		1
11	771.1.016.1A	Screw		1
12	750.1.111.1B	Special nut		1
13	848.4.027.1A	Ball joint		1
14	417.9.090.1B	Nut		1
15	848.4.026.1A	Ball joint		1
16	875.1.038.2A	Tie rod		1
17	747.1.006.1B	Nut		1
18	710.1.088.1A	Spacer		1
19	872.1.046.1A	Cap		1

NOTES NO.	CODE NO.	DESCRIPTION	VALIDITY	Q.TY 
-----------	----------	-------------	----------	--

DRAWING 033 SWINGARM AND CHAIN

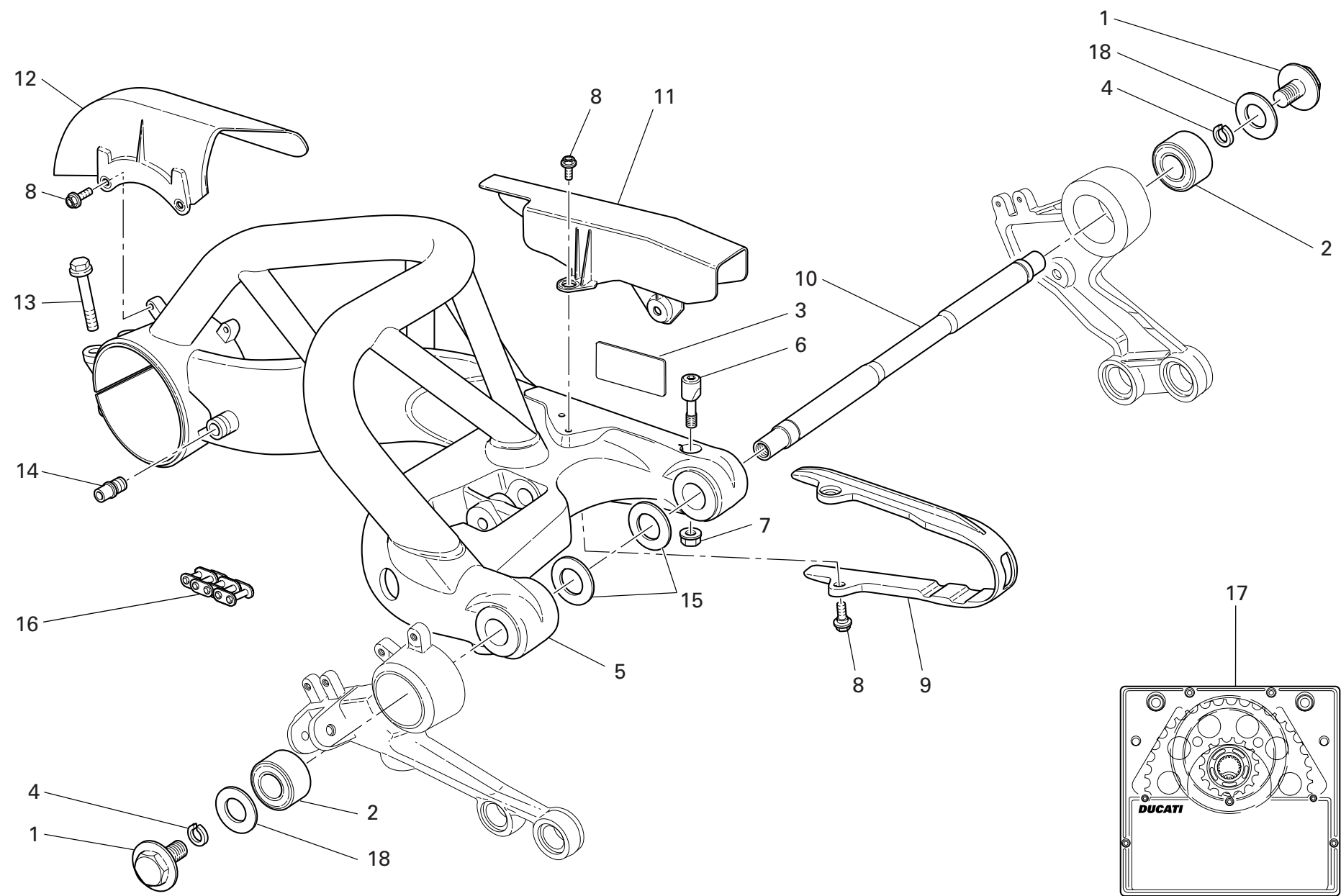

DRAWING 033 SWINGARM AND CHAIN

NOTES NO.	CODE NO.	DESCRIPTION	VALIDITY	Q.TY 
1	779.1.151.1A	Special screw		2
2	700.1.039.1A	Vibration damper		2
3	433.1.322.1A	Chain adjustment sticker		1
4	884.4.007.1A	Snap ring		2
5	370.1.034.4A	Swingarm		1
6	808.1.046.1A	Clamp		1
7	748.4.034.1B	Nut		1
8	779.1.303.1B	Screw		6
9	447.1.045.2A	Chain sliding shoe		1
10	369.1.008.1A	Swingarm pivot		1
11	446.1.005.1A	Chain guard		1
12	446.1.006.1A	Mudflap		1
13	772.1.004.2B	Screw		2
14	832.1.003.1C	Pin		1
15	852.1.001.1B	Shim th. 1.8		2
15	852.1.002.1B	Shim th. 0.2		2
15	852.1.003.1B	Shim th. 0.1		2
16	676.4.059.1A	Chain 103+1		1
17	676.2.059.1A	Final drive kit		1
18	852.1.157.1A	Washer		2

NOTES NO.	CODE NO.	DESCRIPTION	VALIDITY	Q.TY 
-----------	----------	-------------	----------	--

DRAWING 034 FRONT AND REAR WHEELS

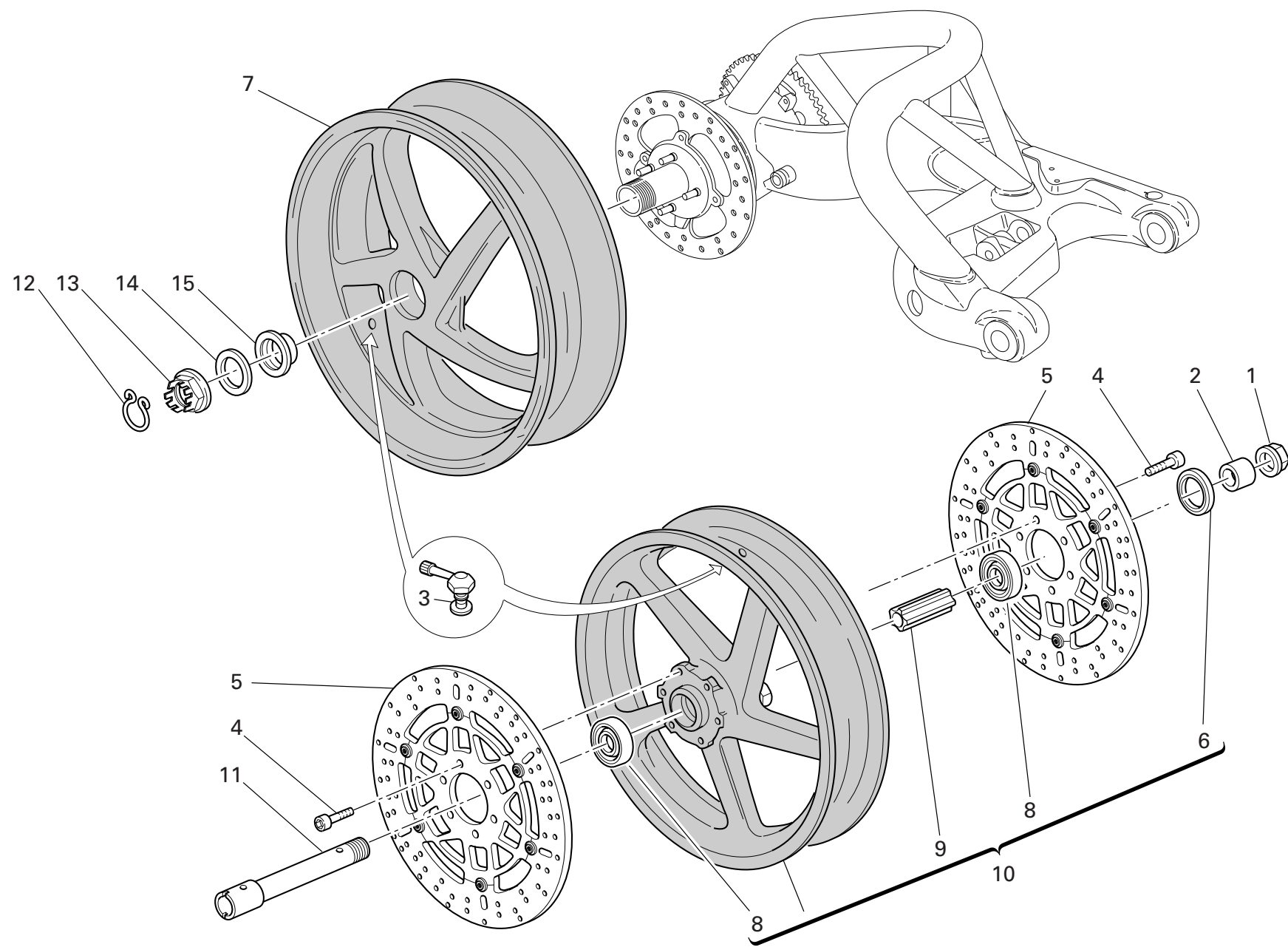

DRAWING 034 FRONT AND REAR WHEELS

NOTES NO.	CODE NO.	DESCRIPTION	VALIDITY	Q.TY
				
1	748.1.014.1C	Fork nut		1
2	714.1.073.1A	Spacer		1
3	497.2.001.2A	Valve		2
4	779.1.399.1A	Screw		12
5	492.4.082.1A	Brake disc		2
6	0000.64471	Seal ring		1
7	502.2.107.1AB	Rear wheel rim (BLACK)		1
8	75162.2566	Bearing		2
9	714.1.028.1A	Inner spacer		1
10	501.2.105.1AB	Front wheel rim (BLACK)		1
11	819.1.017.1B	Front wheel spindle		1
12	759.1.009.1A	Clip		1
13	750.1.019.1B	Nut		1
14	852.1.057.1A	Washer		1
15	714.1.027.1A	Washer		1

NOTES NO.	CODE NO.	DESCRIPTION	VALIDITY	Q.TY
				

DRAWING 035 REAR WHEEL PIN

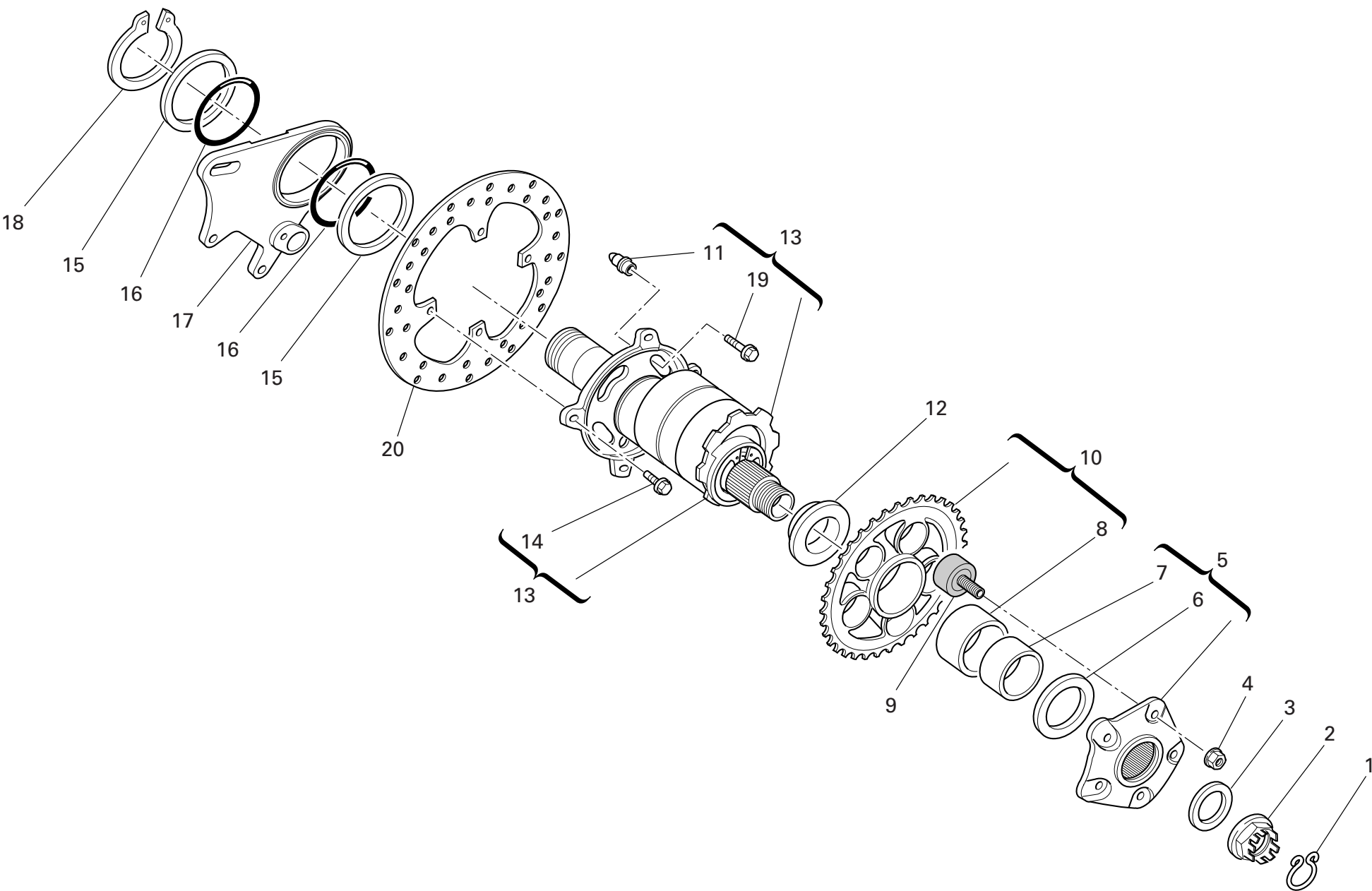

DRAWING 035 REAR WHEEL PIN

NOTES NO.	CODE NO.	DESCRIPTION	VALIDITY	Q.TY 
1	759.1.008.1A	Clip		1
2	750.1.018.1C	Nut		1
3	852.1.055.1A	Washer		1
4	748.4.024.1AB	Nut		5
5	160.1.021.1C	Rear sprocket flange		1
6	852.1.058.2A	Washer		1
7	711.1.067.1A	Bush		1
8	712.1.018.1A	Bush		1
9	700.1.017.1E	Rubber cush drive hub		5
10	494.1.122.1A	Ring gear z=42		1
11	863.1.001.1D	Pin		4
12	714.1.041.1A	Spacer		1
13	819.2.042.1A	Hub		1
14	773.5.120.8B	Screw		4
15	852.1.159.1A	Washer		2
16	886.5.003.1A	O-Ring		2
17	825.1.033.1A	Caliper holder plate		1
18	884.5.004.1A	Circlip		1
19	772.1.005.1B	Screw		4
20	492.4.076.1A	Rear brake disc		1

NOTES NO.	CODE NO.	DESCRIPTION	VALIDITY	Q.TY 
-----------	----------	-------------	----------	--

DRAWING 036

FRONT HEAD-LIGHT

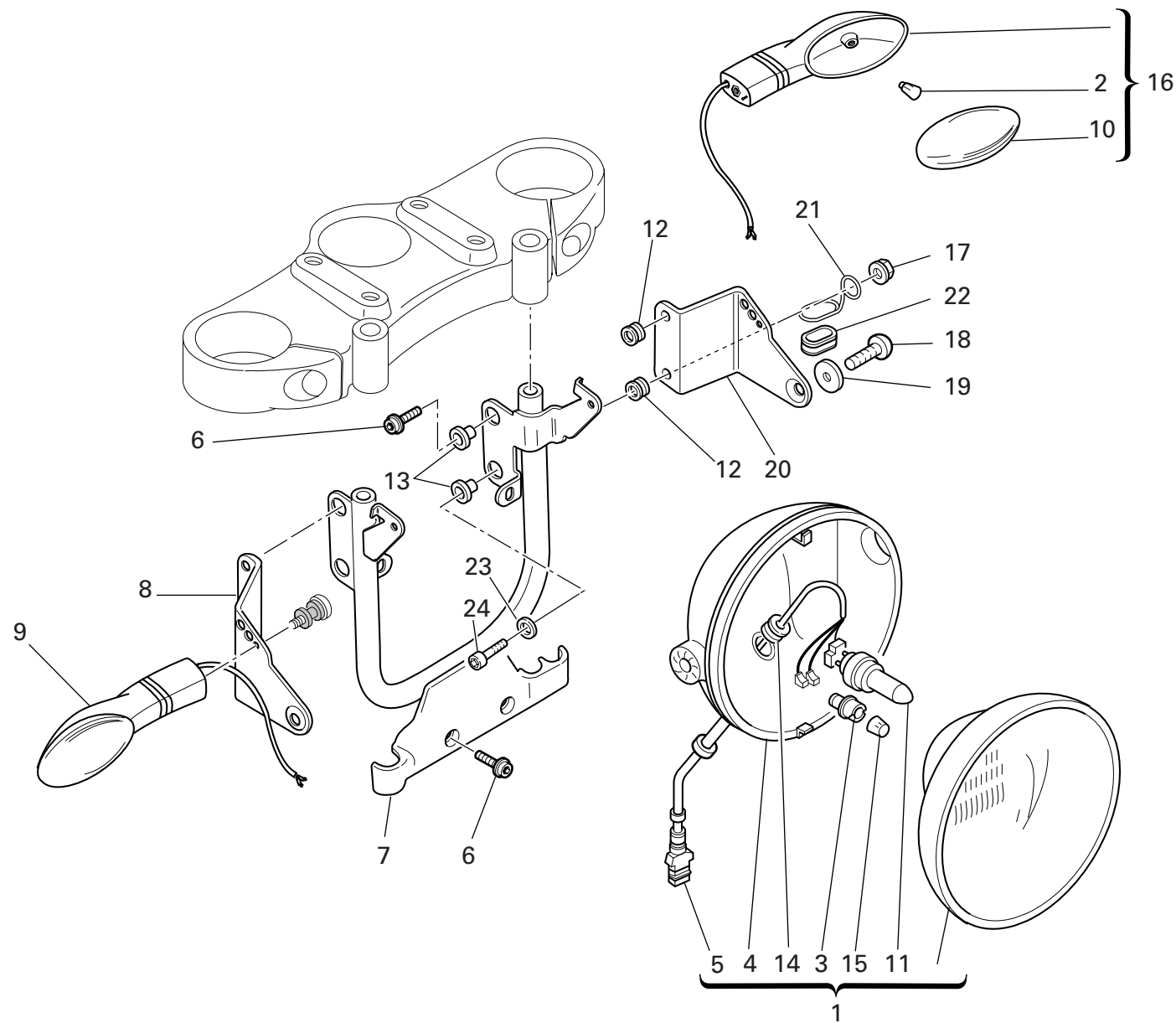

DRAWING 036 FRONT HEAD-LIGHT

NOTES NO.	CODE NO.	DESCRIPTION	VALIDITY	Q.TY 
1	520.4.006.1C	Complete headlight		1
2	0000.36726	Bulb		2
3	521.4.005.1A	Lamp holder		1
4	723.1.003.1A	Cap		1
5	510.1.075.1A	Electric wiring		1
6	771.5.667.8B	Screw		3
7	829.1.099.1D	Headlight holder		1
8	830.1.194.1A	R.H. bracket		1
9	530.4.007.3A	Turn indicator		1
10	532.4.010.1A	Cup		2
11	0796.38.305	Bulb 55/60W		1
12	764.1.090.1A	Rubber pad		4
13	716.1.022.1B	Spacer		4
14	758.1.014.1A	Fairlead		1
15	0659.38.226	Bulb 4W		1
16	530.4.008.3A	Turn indicator		1
17	750.5.001.1B	Nut		4
18	779.5.056.1A	Screw		2
19	841.1.017.1A	Retainer		2
20	830.1.195.1A	L.H. bracket		1
21	881.1.035.1A	Ring		1
22	0797.41.090	Fairlead rubber ring		1
23	852.5.028.1A	Washer		1
24	771.5.069.8B	Screw		1

NOTES NO.	CODE NO.	DESCRIPTION	VALIDITY	Q.TY 
-----------	----------	-------------	----------	--

DRAWING 037

PLATE HOLDER - REAR LIGHT

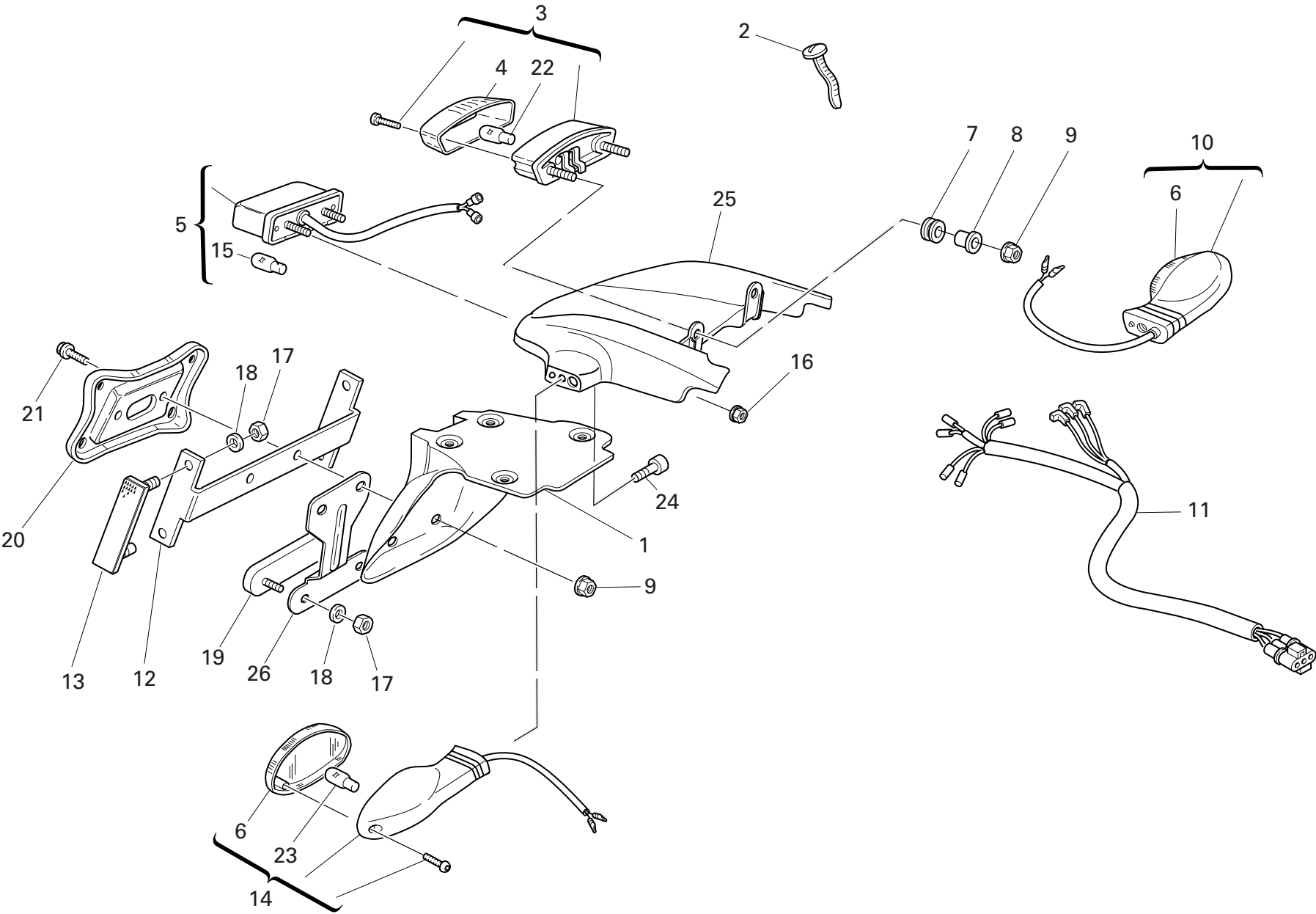

DRAWING 037 PLATE HOLDER - REAR LIGHT

NOTES NO.	CODE NO.	DESCRIPTION	VALIDITY	Q.TY 
1	561.1.018.1A	Number plate holder		1
2	0691.91.030	Hose guide		1
3	525.4.007.3A	Tail lamp		1
4	526.4.003.1A	Cup		1
5	525.1.004.3A	Tail lamp		1
6	532.4.010.1A	Cup		2
7	764.1.084.1A	Vibration damper pad		2
8	713.1.332.1A	Spacer		2
9	749.4.031.1A	Nut		4
10	530.4.010.3A	Turn indicator		1
11	510.1.076.1B	Electric wiring		1
12	829.1.136.1A	Holder		1
13	529.1.006.1A	Reflector		2
14	530.4.009.3A	Turn indicator		1
15	0000.36230	Bulb		1
16	748.4.100.1AB	Nut		2
17	749.5.001.1B	Nut		6
18	852.5.001.1C	Washer		6
19	529.1.009.1A	Reflector		1
20	561.1.019.1A	Plate		1
21	772.5.033.1A	Screw		2
22	390.4.003.1A	Two-light bulb 12V 5/21W		1
23	0000.36726	Bulb		2
24	771.5.065.8B	Screw		2
25	565.1.026.2A	Protection		1
26	827.1.191.4A	Plate		1

NOTES NO.	CODE NO.	DESCRIPTION	VALIDITY	Q.TY 
-----------	----------	-------------	----------	--

DRAWING 038 FUEL SYSTEM

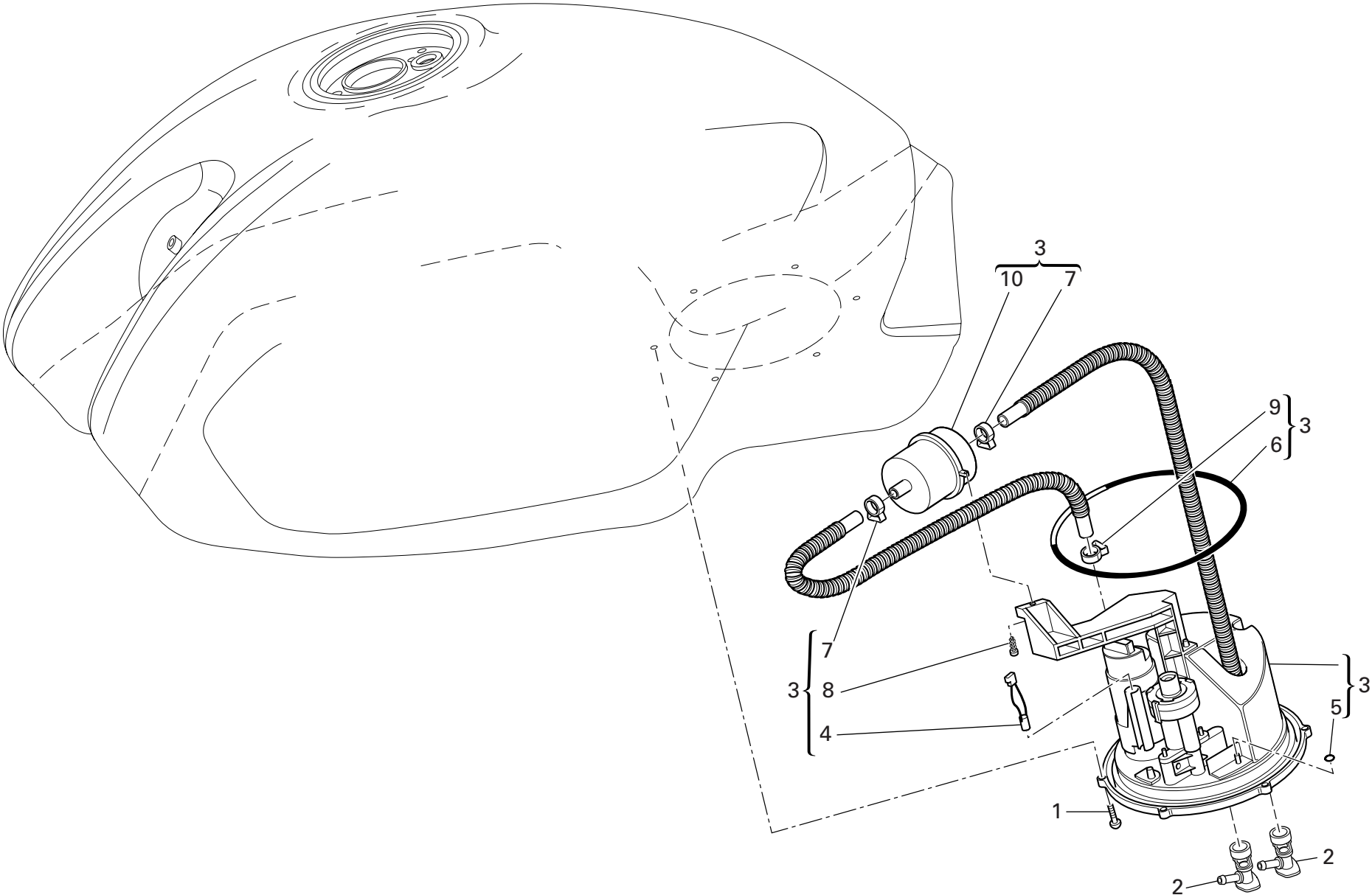

DRAWING 038 FUEL SYSTEM

NOTES NO.	CODE NO.	DESCRIPTION	VALIDITY	Q.TY	
1	775.1.020.1A	Screw		6	
2	814.4.010.1A	Quick-coupling union		2	
3	160.2.135.1A	Flange		1	
4	552.4.133.1A	Thermistor		1	
5	886.4.042.1A	O-ring		4	
6	886.4.049.1A	O-ring		1	
7	741.4.093.1A	collar		1	
8	774.5.006.1A	Self-tapping screw		1	
9	741.4.092.1A	collar		2	
10	425.4.010.1A	Filter		1	

NOTES NO.	CODE NO.	DESCRIPTION	VALIDITY	Q.TY	
-----------	----------	-------------	----------	------	---

DRAWING 039

SEAT

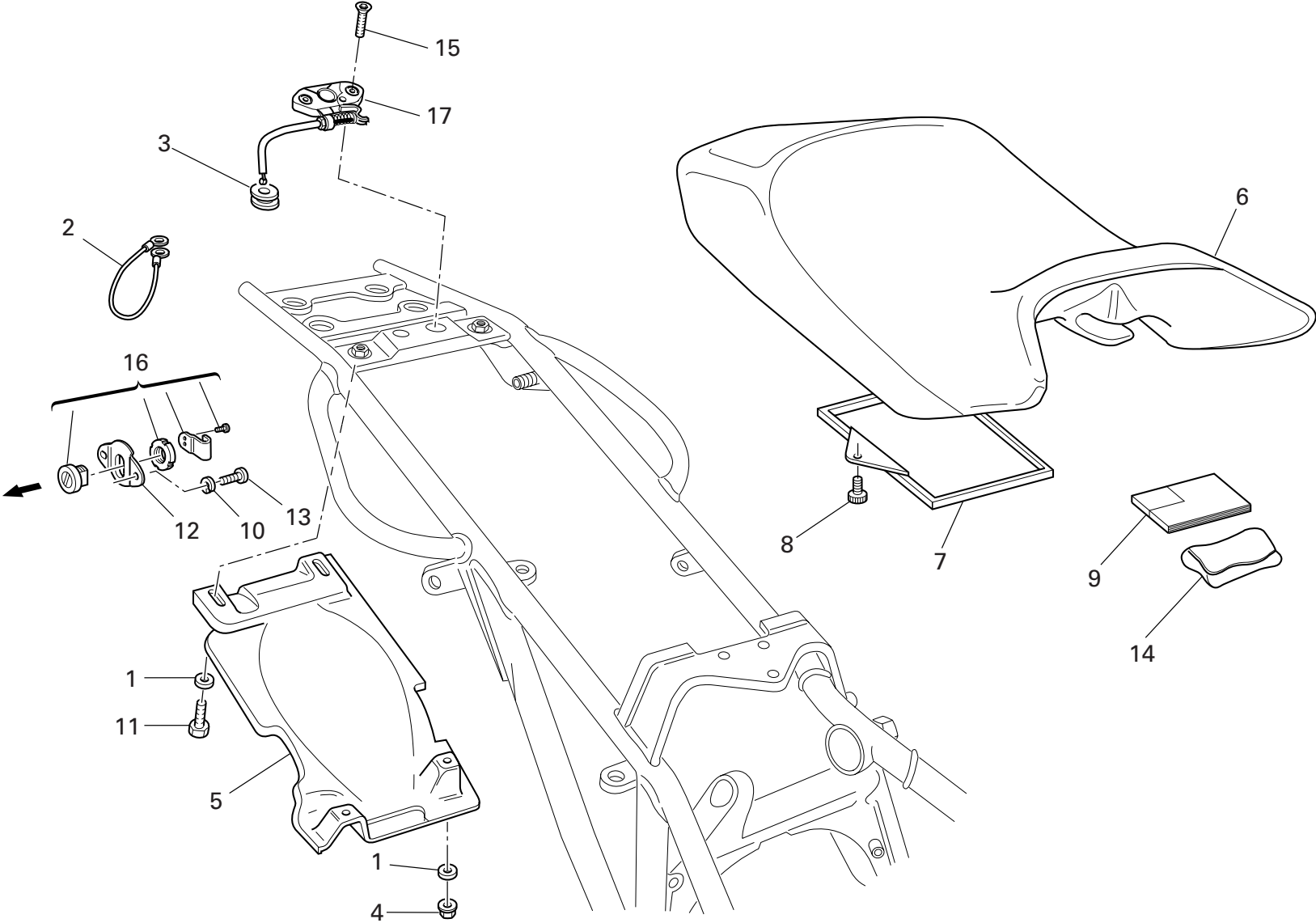

DRAWING 039 SEAT

NOTES NO.	CODE NO.	DESCRIPTION	VALIDITY	Q.TY
1	852.5.029.1A	Washer		4
2	732.1.007.1A	Helmet anti-theft wire		1
3	764.1.029.1A	Rubber pad		1
4	749.4.031.1A	Nut		2
5	565.1.017.2A	Mudflap		1
6	595.1.036.3A	Seat padding		1
7	247.1.086.1A	Cover		1
8	779.1.104.1A	Special screw		1
9	913.7.102.1E	Owner's manual		1
10	853.5.008.1A	Spring washer		2
11	770.5.063.8B	Screw		2
12	829.1.236.1B	Plate		1
13	771.5.037.8B	Screw		2
14	697.2.006.2B	Tool bag		1
15	777.5.036.8B	Screw		2
16	598.2.019.1A	Seat lock		1
17	732.2.010.3A	Flexible cable		1

NOTES NO.	CODE NO.	DESCRIPTION	VALIDITY	Q.TY
-----------	----------	-------------	----------	------

DRAWING 040

FUEL INFEED

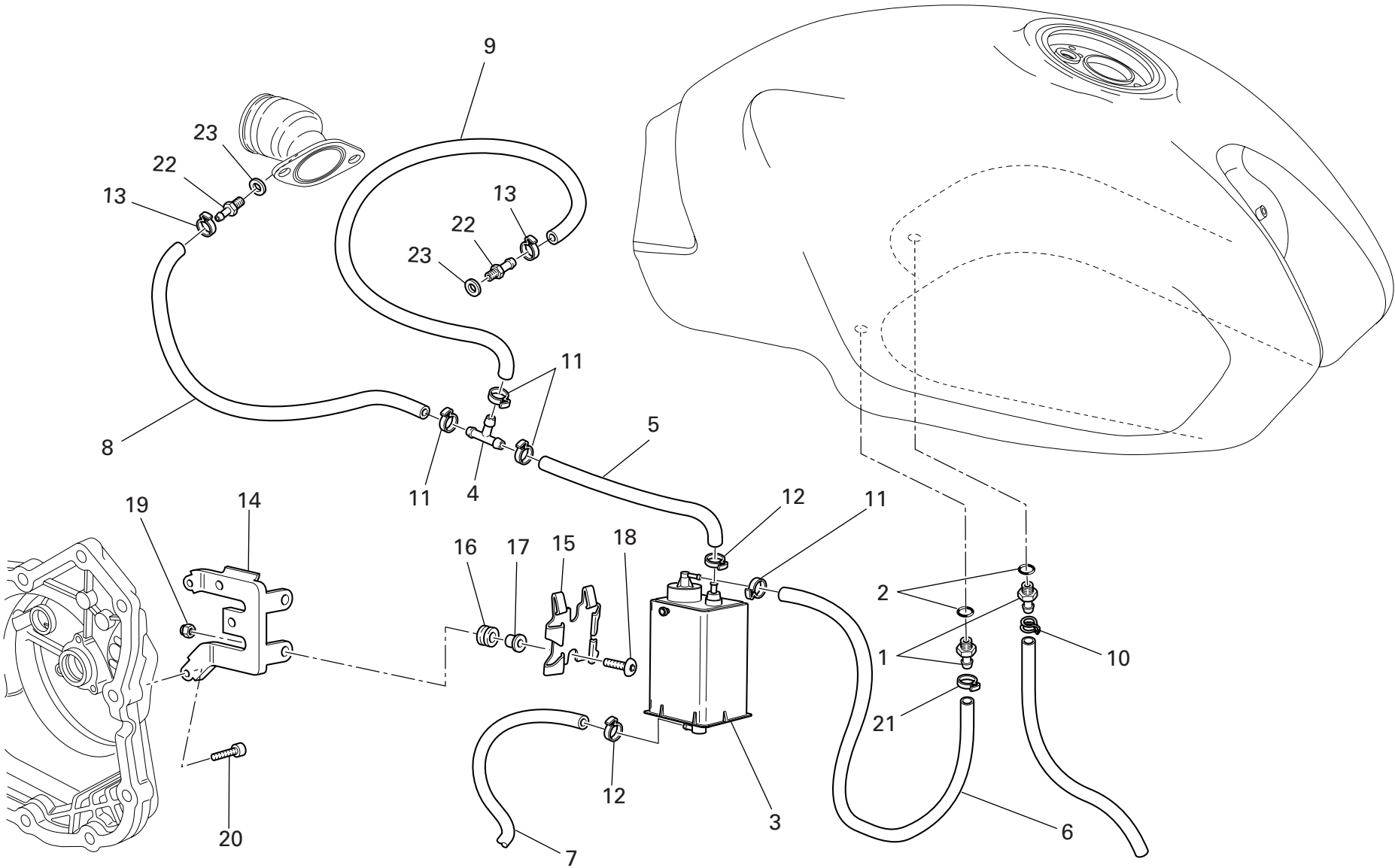

DRAWING 040 FUEL INFEED

NOTES NO.	CODE NO.	DESCRIPTION	VALIDITY	Q.TY 
1	814.1.179.1A	Union		2
2	886.1.013.1A	Gasket		2
3	426.1.007.1B	CANISTER filter		1
4	814.1.183.1A	Shunt valve		1
5	590.1.250.1A	Union/filter pipe		1
6	590.1.279.1A	Filter/fuel tank outlet pipe		1
7	590.1.141.1A	Tube		1
8	590.1.213.1A	Tube		1
9	590.1.112.1A	Fuel pipe		1
10	741.4.057.1A	Hose guide		1
11	741.4.058.1A	Hose guide		4
12	741.4.063.1A	Hose guide		2
13	741.4.013.1B	Hose guide		2
14	830.1.292.2A	Bracket		1
15	827.1.157.1A	Plate		1
16	764.1.029.1A	Rubber pad		2
17	716.1.043.1B	Spacer		2
18	775.5.013.1A	Screw		2
19	748.1.036.1A	Nut		2
20	771.5.071.8B	Screw		2
21	741.4.043.1A	Hose guide		1
22	814.1.180.1A	Union		2
23	0250.70.223	Aluminium gasket		2

NOTES NO.	CODE NO.	DESCRIPTION	VALIDITY	Q.TY 
-----------	----------	-------------	----------	--

DRAWING 041

MARKING PLATES

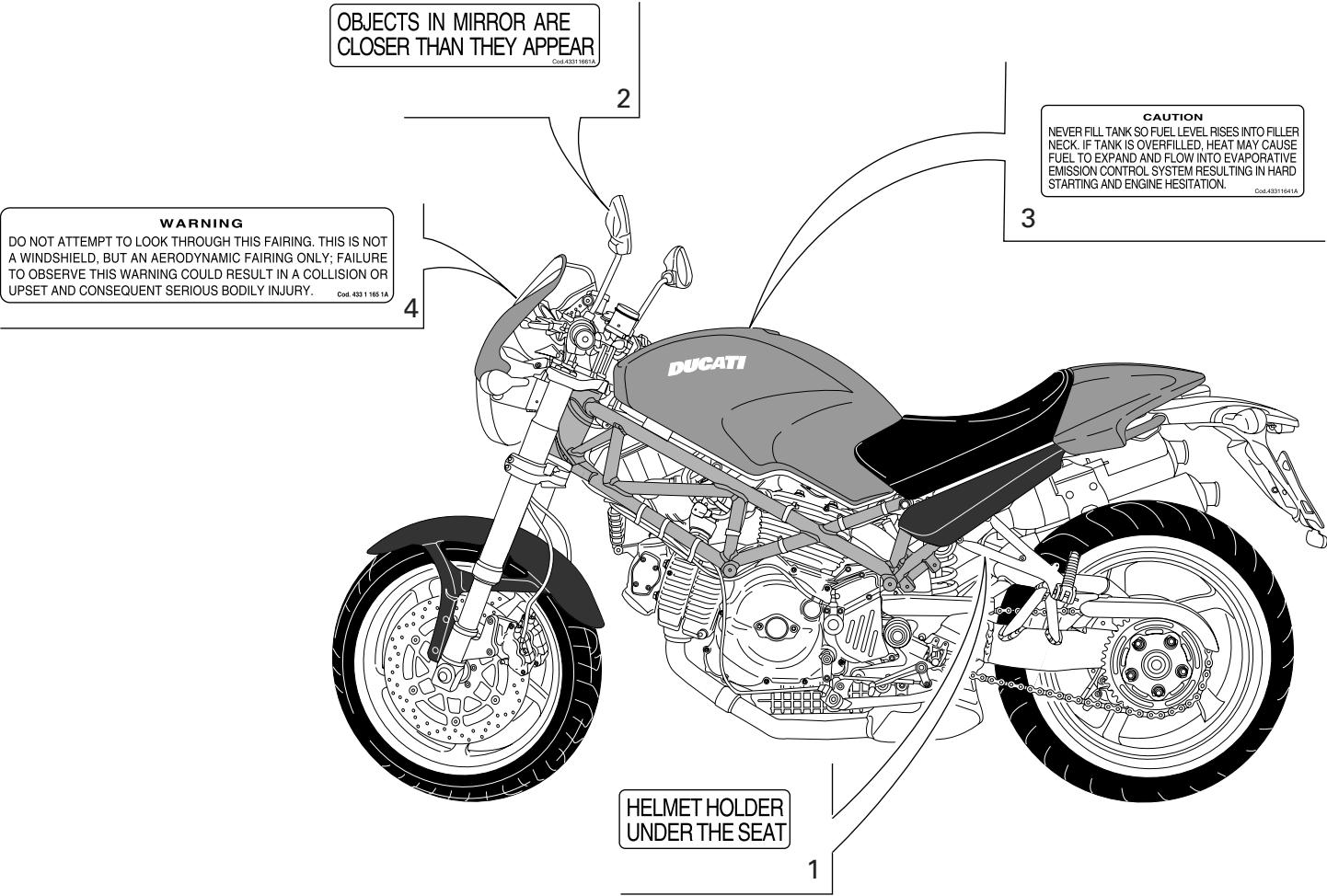

DRAWING 041 MARKING PLATES

NOTES NO.	CODE NO.	DESCRIPTION	VALIDITY	Q.TY
1	433.1.170.1A	Sticker		1
2	433.1.166.1A	Label		2
3	433.1.164.1A	Sticker		1
4	433.1.165.1A	Sticker		1

NOTES NO.	CODE NO.	DESCRIPTION	VALIDITY	Q.TY
-----------	----------	-------------	----------	------

INDEX

CODE No.	Drwg.	POS. N.	CODE No.	Drwg.	POS. N.	CODE No.	Drwg.	POS. N.	CODE No.	Drwg.	POS. N.	CODE No.	Drwg.	POS. N.
0000.01199	026	29	0400.09.050	002	21	0670.92.190	014	8	0723.92.510	014	19	0723.92.523	015	16
0000.01199	030	40	0400.29.125	002	34	0670.92.190	015	8	0723.92.510	015	16	0723.92.524	014	19
0000.36230	037	15	0400.29.126	002	34	0691.91.030	018	23	0723.92.511	014	19	0723.92.524	015	16
0000.36726	036	2	0400.49.240	005	13	0691.91.030	030	43	0723.92.511	015	16	0723.92.525	014	19
0000.36726	037	23	0400.49.240	011	18	0691.91.030	037	2	0723.92.512	014	19	0723.92.525	015	16
0000.46664	029	6	0619.50.065	012	17	0723.92.240	014	16	0723.92.512	015	16	0723.92.526	014	19
0000.46664	031	3	0619.92.180	014	8	0723.92.240	015	16	0723.92.513	014	19	0723.92.526	015	16
0000.46665	031	5	0619.92.180	015	8	0723.92.500	014	19	0723.92.513	015	16	0723.92.527	014	19
0000.49654	031	2	0647.70.010	014	12	0723.92.500	015	16	0723.92.514	014	19	0723.92.527	015	16
0000.56803	018	11	0647.70.010	015	20	0723.92.501	014	19	0723.92.514	015	16	0723.92.528	014	19
0000.61078	030	4	0659.37.040	028	19	0723.92.501	015	16	0723.92.515	014	19	0723.92.528	015	16
0000.63161	024	20	0659.38.226	036	15	0723.92.502	014	19	0723.92.515	015	16	0723.92.529	014	19
0000.64471	034	6	0660.13.060	002	19	0723.92.502	015	16	0723.92.516	014	19	0723.92.529	015	16
0000.66527	018	5	0660.13.070	002	13	0723.92.503	014	19	0723.92.516	015	16	0723.92.530	014	19
0000.70139	001a	2	0660.13.143	002	9	0723.92.503	015	16	0723.92.517	014	19	0723.92.530	015	16
0124.40.060	008	7	0660.13.165	002	25	0723.92.504	014	19	0723.92.517	015	16	0723.92.531	014	19
0204.70.105	013	7	0660.47.230	006	8	0723.92.504	015	16	0723.92.518	014	19	0723.92.531	015	16
0250.70.223	016	12	0660.47.290	006	6	0723.92.505	014	19	0723.92.518	015	16	0723.92.533	014	19
0250.70.223	040	23	0660.49.268	010	13	0723.92.505	015	16	0723.92.519	014	19	0723.92.533	015	16
0251.47.054	003	1	0660.50.020	012	8	0723.92.506	014	19	0723.92.519	015	16	0723.92.534	014	19
0272.91.090	002	8	0660.92.310	013	18	0723.92.506	015	16	0723.92.520	014	19	0723.92.534	015	16
0340.13.075	002	11	0665.49.680	005	8	0723.92.507	014	19	0723.92.520	015	16	0723.92.535	014	19
0340.13.080	002	12	0670.16.145	003	7	0723.92.507	015	16	0723.92.521	014	19	0723.92.535	015	16
0367.49.275	010	11	0670.16.150	003	3	0723.92.508	014	19	0723.92.521	015	16	0723.92.537	014	19
0370.84.005	023	1	0670.16.155	003	19	0723.92.508	015	16	0723.92.522	014	19	0723.92.537	015	16
0375.92.210	014	13	0670.16.170	003	26	0723.92.509	014	19	0723.92.522	015	16	0723.92.538	014	19
0375.92.210	015	19	0670.49.310	009	26	0723.92.509	015	16	0723.92.523	014	19	0723.92.538	015	16

INDEX

CODE No.	Drwg.	POS. N.	CODE No.	Drwg.	POS. N.	CODE No.	Drwg.	POS. N.	CODE No.	Drwg.	POS. N.	CODE No.	Drwg.	POS. N.
0723.92.539	014	19	0723.92.552	015	16	0723.92.655	014	19	0727.92.054	015	14	0727.92.068	014	17
0723.92.539	015	16	0723.92.553	014	19	0723.92.655	015	16	0727.92.055	014	17	0727.92.068	015	14
0723.92.540	014	19	0723.92.553	015	16	0723.92.675	014	19	0727.92.055	015	14	0727.92.069	014	17
0723.92.540	015	16	0723.92.554	014	19	0723.92.675	015	16	0727.92.056	014	17	0727.92.069	015	14
0723.92.541	014	19	0723.92.554	015	16	0723.92.685	014	19	0727.92.056	015	14	0727.92.070	014	14
0723.92.541	015	16	0723.92.555	014	19	0723.92.685	015	16	0727.92.057	014	17	0727.92.070	014	17
0723.92.542	014	19	0723.92.555	015	16	0723.92.695	014	19	0727.92.057	015	14	0727.92.070	015	14
0723.92.542	015	16	0723.92.556	014	19	0723.92.695	015	16	0727.92.058	014	17	0727.92.070	015	14
0723.92.543	014	19	0723.92.556	015	16	0723.92.705	014	19	0727.92.058	015	14	0727.92.071	014	17
0723.92.543	015	16	0723.92.565	014	19	0723.92.705	015	16	0727.92.059	014	17	0727.92.071	015	14
0723.92.544	014	19	0723.92.565	015	16	0723.92.715	014	19	0727.92.059	015	14	0727.92.072	014	17
0723.92.544	015	16	0723.92.575	014	19	0723.92.715	015	16	0727.92.060	014	17	0727.92.072	015	14
0723.92.545	014	19	0723.92.575	015	16	0723.92.725	014	19	0727.92.060	015	14	0727.92.073	014	17
0723.92.545	015	16	0723.92.585	014	19	0723.92.725	015	16	0727.92.061	014	17	0727.92.073	015	14
0723.92.546	014	19	0723.92.585	015	16	0723.92.735	014	19	0727.92.061	015	14	0727.92.074	014	17
0723.92.546	015	16	0723.92.595	014	19	0723.92.735	015	16	0727.92.062	014	17	0727.92.074	015	14
0723.92.547	014	19	0723.92.595	015	16	0723.92.745	014	19	0727.92.062	015	14	0727.92.075	014	17
0723.92.547	015	16	0723.92.605	014	19	0723.92.745	015	16	0727.92.063	014	17	0727.92.075	015	14
0723.92.548	014	19	0723.92.605	015	16	0727.92.050	014	17	0727.92.063	015	14	0727.92.076	014	17
0723.92.548	015	16	0723.92.615	014	19	0727.92.050	015	14	0727.92.064	014	17	0727.92.076	015	14
0723.92.549	014	19	0723.92.615	015	16	0727.92.051	014	17	0727.92.064	015	14	0727.92.077	014	17
0723.92.549	015	16	0723.92.625	014	19	0727.92.051	015	14	0727.92.065	014	17	0727.92.077	015	14
0723.92.550	014	19	0723.92.625	015	16	0727.92.052	014	17	0727.92.065	015	14	0727.92.078	014	17
0723.92.550	015	16	0723.92.635	014	19	0727.92.052	015	14	0727.92.066	014	17	0727.92.078	015	14
0723.92.551	014	19	0723.92.635	015	16	0727.92.053	014	17	0727.92.066	015	14	0727.92.079	014	17
0723.92.551	015	16	0723.92.645	014	19	0727.92.053	015	14	0727.92.067	014	17	0727.92.079	015	14
0723.92.552	014	19	0723.92.645	015	16	0727.92.054	014	17	0727.92.067	015	14	0727.92.080	014	17

INDEX

CODE No.	Drwg.	POS. N.	CODE No.	Drwg.	POS. N.	CODE No.	Drwg.	POS. N.	CODE No.	Drwg.	POS. N.	CODE No.	Drwg.	POS. N.
0727.92.080	015	14	0727.92.094	014	17	0727.92.160	015	14	0727.92.174	014	17	0727.92.187	015	14
0727.92.081	014	17	0727.92.094	015	14	0727.92.161	014	17	0727.92.174	015	14	0727.92.188	014	17
0727.92.081	015	14	0727.92.095	014	17	0727.92.161	015	14	0727.92.175	014	17	0727.92.188	015	14
0727.92.082	014	17	0727.92.095	015	14	0727.92.162	014	17	0727.92.175	015	14	0727.92.189	014	17
0727.92.082	015	14	0727.92.096	014	17	0727.92.162	015	14	0727.92.176	014	17	0727.92.189	015	14
0727.92.083	014	17	0727.92.096	015	14	0727.92.163	014	17	0727.92.176	015	14	0727.92.190	014	17
0727.92.083	015	14	0727.92.150	014	17	0727.92.163	015	14	0727.92.177	014	17	0727.92.190	015	14
0727.92.084	014	17	0727.92.150	015	14	0727.92.164	014	17	0727.92.177	015	14	0727.92.191	014	17
0727.92.084	015	14	0727.92.151	014	17	0727.92.164	015	14	0727.92.178	014	17	0727.92.191	015	14
0727.92.085	014	17	0727.92.151	015	14	0727.92.165	014	17	0727.92.178	015	14	0727.92.192	014	17
0727.92.085	015	14	0727.92.152	014	17	0727.92.165	015	14	0727.92.179	014	17	0727.92.192	015	14
0727.92.086	014	17	0727.92.152	015	14	0727.92.166	014	17	0727.92.179	015	14	0727.92.193	014	17
0727.92.086	015	14	0727.92.153	014	17	0727.92.166	015	14	0727.92.180	014	17	0727.92.193	015	14
0727.92.087	014	17	0727.92.153	015	14	0727.92.167	014	17	0727.92.180	015	14	0727.92.194	014	17
0727.92.087	015	14	0727.92.154	014	17	0727.92.167	015	14	0727.92.181	014	17	0727.92.194	015	14
0727.92.088	014	17	0727.92.154	015	14	0727.92.168	014	17	0727.92.181	015	14	0727.92.195	014	17
0727.92.088	015	14	0727.92.155	014	17	0727.92.168	015	14	0727.92.182	014	17	0727.92.195	015	14
0727.92.089	014	17	0727.92.155	015	14	0727.92.169	014	17	0727.92.182	015	14	0755.17.125	007	7
0727.92.089	015	14	0727.92.156	014	17	0727.92.169	015	14	0727.92.183	014	17	0755.29.025	006	14
0727.92.090	014	17	0727.92.156	015	14	0727.92.170	014	17	0727.92.183	015	14	0755.29.025	008	20
0727.92.090	015	14	0727.92.157	014	17	0727.92.170	015	14	0727.92.184	014	17	0755.49.265	010	2
0727.92.091	014	17	0727.92.157	015	14	0727.92.171	014	17	0727.92.184	015	14	0759.49.280	009	15
0727.92.091	015	14	0727.92.158	014	17	0727.92.171	015	14	0727.92.185	014	17	0765.92.185	014	8
0727.92.092	014	17	0727.92.158	015	14	0727.92.172	014	17	0727.92.185	015	14	0765.92.185	015	8
0727.92.092	015	14	0727.92.159	014	17	0727.92.172	015	14	0727.92.186	014	17	0765.92.190	014	8
0727.92.093	014	17	0727.92.159	015	14	0727.92.173	014	17	0727.92.186	015	14	0765.92.190	015	8
0727.92.093	015	14	0727.92.160	014	17	0727.92.173	015	14	0727.92.187	014	17	0765.92.205	002	21

INDEX

CODE No.	Drwg.	POS. N.	CODE No.	Drwg.	POS. N.	CODE No.	Drwg.	POS. N.	CODE No.	Drwg.	POS. N.	CODE No.	Drwg.	POS. N.	
0765.92.205	014	8	160.2.135.1A	038	3	196.1.025.1A	004	20	247.1.083.1AE	011	4	303.1.003.1AC	015	3	
0765.92.205	015	8	170.2.077.1A	006	17	199.2.005.2A	004	12	247.1.086.1A	039	7	303.1.003.1AD	014	4	
0796.38.305	036	11	171.2.020.2B	008	10	208.1.012.4A	014	17	247.1.181.1A	023	8	303.1.003.1AD	015	3	
0797.41.090	036	22	172.1.108.1A	003	10	208.1.012.4A	015	17	247.1.182.1A	026	1	303.1.004.1C	014	5	
0799.13.110	002	27	172.1.109.1A	003	8	209.1.012.4A	014	19	247.1.183.1A	026	13	303.1.004.1C	015	2	
117.1.028.1A	026	24	172.1.110.1A	003	5	209.1.012.4A	015	18	247.1.217.1A	023	11	303.1.004.1CB	014	5	
117.2.007.1A	004	16	172.1.111.1A	003	9	210.1.003.5A	014	22	247.1.218.1A	026a	2	303.1.004.1CB	015	2	
117.2.049.1A	024	14	172.1.112.1A	003	18	210.1.003.5A	015	6	247.1.219.1A	026a	10	303.1.004.1CC	014	5	
117.2.058.1B	030	24	172.1.113.1A	003	24	211.1.003.4A	014	21	254.1.001.1A	011	7	303.1.004.1CC	015	2	
120.2.085.1A	007	8	172.1.114.1A	003	22	211.1.003.4A	015	7	254.4.001.2A	005	4	303.1.004.1CD	014	5	
120.2.086.1A	007	4	172.1.115.1A	003	21	220.3.208.3A	009	16	255.1.001.1B	008	13	303.1.004.1CD	015	2	
121.1.129.1A	007	3	172.1.116.1A	003	20	225.2.153.1A	010	1	255.1.014.1A	013	3	304.1.005.2A	014	2	
121.2.035.1A	007	11	172.1.117.1A	003	23	235.1.026.1A	013	11	264.4.014.3B	011	1	304.1.005.2A	015	5	
122.2.105.1A	007	9	173.1.012.3A	012	20	235.1.027.1A	013	5	270.4.001.1A	012	1	304.1.005.2AB	014	2	
140.2.055.1A	016	11	174.1.025.2A	009	12	235.2.031.2A	013	20	276.1.025.1B	012	16	304.1.005.2AB	015	5	
146.2.103.1AA	006	1	174.2.025.6A	009	1	240.1.010.1AB	014	10	280.4.007.1A	016	10	304.1.005.2AC	014	2	
147.1.015.1A	008	4	176.1.001.1A	012	6	240.1.010.1AB	015	12	282.4.051.3B	016	1	304.1.005.2AC	015	5	
148.1.146.1A	013	22	176.1.009.1A	012	10	240.1.012.1BB	015	24	282.4.068.1A	016	1	304.1.006.2A	014	3	
148.1.147.1A	013	16	180.1.008.1A	002	24	242.2.045.2A	011	19	284.4.008.1A	016	2	304.1.006.2A	015	4	
149.1.033.1A	003	2	182.2.018.1A	002	18	243.1.029.1A	005	17	286.4.121.1B	018	1	304.1.006.2AB	014	3	
149.1.034.1A	003	25	184.1.005.1A	030	25	243.2.028.5AC	005	1	301.2.124.2A	015	1	304.1.006.2AB	015	4	
150.2.061.1A	003	27	187.1.002.1A	031	11	245.1.047.1A	008	2	301.2.125.2A	014	1	304.1.006.2AC	014	3	
150.2.062.1A	003	28	190.2.016.1A	004	7	245.1.048.1A	008	8	303.1.003.1A	014	4	304.1.006.2AC	015	4	
158.2.018.1A	006	5	194.2.020.1A	004	5	246.1.060.2A	024	24	303.1.003.1A	015	3	341.1.030.1C	028	23	
160.1.021.1C	035	5	195.4.002.1A	029	3	246.1.061.1A	018	26	303.1.003.1AB	014	4	342.2.015.1C	028	3	
160.1.057.1A	012	13	195.4.003.1A	004	19	246.2.011.1B	021	3	303.1.003.1AB	015	3	344.2.010.2A	027	13	
160.1.076.1A	013	17	196.1.024.1A	004	10	247.1.002.1BC	011	9	303.1.003.1AC	014	4	345.2.010.2A	027	11	
CATALOGUE No: ISSUED:	915.1.221.2B 11 - 06						CATALOGUE No: ISSUED:	915.1.221.2B 11 - 06							

INDEX

CODE No.	Drwg.	POS. N.	CODE No.	Drwg.	POS. N.	CODE No.	Drwg.	POS. N.	CODE No.	Drwg.	POS. N.	CODE No.	Drwg.	POS. N.
347.2.004.1A	027	12	420.2.006.4A	010	19	463.2.022.2A	016	14	514.1.043.1A	019	3	548.4.030.3A	022	9
348.2.014.1A	027	7	425.4.010.1A	038	10	463.4.001.1A	010	22	516.4.003.1B	018	14	552.1.037.1A	001c	4
348.2.015.1A	027	5	426.1.007.1B	040	3	464.1.005.1A	026	14	518.4.004.2B	024	25	552.1.038.1A	001c	5
349.1.107.1A	027	14	426.1.010.1A	021	2	464.1.006.1A	026	3	520.4.006.1C	036	1	552.1.039.1A	001c	19
349.1.152.1A	027	6	433.1.164.1A	041	3	465.1.008.1A	026a	11	521.4.005.1A	036	3	552.1.040.1A	001c	11
349.2.019.1A	027	8	433.1.165.1A	041	4	465.1.010.1A	026a	4	523.4.014.1A	028	8	552.1.045.2A	009	3
349.2.020.1A	027	10	433.1.166.1A	041	2	470.1.062.1A	025	5	523.4.015.1A	028	9	552.4.013.1A	015	32
349.2.021.1A	027	9	433.1.170.1A	041	1	470.1.181.1AB	024	1	525.1.004.3A	037	5	552.4.020.1A	011	12
360.1.033.1B	028	24	433.1.252.1D	018	6	482.1.132.2A	024	7	525.4.007.3A	037	3	552.4.031.1A	025	4
360.1.035.1A	028	16	433.1.279.1A	020	9	482.1.133.2A	024	12	526.4.003.1A	037	4	552.4.037.1B	030	22
365.2.045.1A	032	6	433.1.322.1A	033	3	486.1.051.1A	005	6	529.1.001.1A	027	16	552.4.133.1A	038	4
369.1.008.1A	033	10	435.1.032.1AA	020	2	486.1.056.2A	020	18	529.1.006.1A	037	13	556.1.013.2A	017	3
370.1.034.4A	033	5	436.1.168.2A	024	21	492.4.076.1A	035	20	529.1.009.1A	037	19	556.2.034.1B	017	1
372.2.008.3A	032	1	442.2.068.1B	021	6	492.4.082.1A	034	5	530.4.007.3A	036	9	561.1.018.1A	037	1
380.1.015.1A	018	16	444.4.003.4A	009	20	494.1.122.1A	035	10	530.4.008.3A	036	16	561.1.019.1A	037	20
389.4.006.1A	018	27	446.1.005.1A	033	11	497.2.001.2A	034	3	530.4.009.3A	037	14	564.1.029.1BF	024	16
389.4.007.1A	018	27	446.1.006.1A	033	12	501.2.105.1AB	034	10	530.4.010.3A	037	10	565.1.017.2A	039	5
389.4.008.1A	018	27	447.1.045.2A	033	9	502.2.107.1AB	034	7	532.4.010.1A	036	10	565.1.026.2A	037	25
389.4.010.1A	018	27	449.A.043.3A	003	12	510.1.075.1A	036	5	532.4.010.1A	037	6	570.1.096.1A	023	7
389.4.013.1A	018	27	451.1.025.1A	008	16	510.1.076.1B	037	11	539.1.021.1A	002	6	570.1.134.1A	023	2
389.4.014.1A	018	15	451.2.017.1A	008	17	510.1.389.2A	018	3	539.1.023.2A	017	5	571.1.096.1A	023	6
389.4.016.1A	018	27	455.2.003.1A	002	4	514.1.032.1A	001c	9	539.4.003.1B	030	27	571.1.128.1A	023	4
390.4.003.1A	037	22	456.1.046.1B	026	27	514.1.033.1A	001c	13	539.4.030.1A	005	21	572.1.012.1D	023	3
395.4.013.1C	019	14	456.2.036.1A	026	17	514.1.035.1A	001c	10	539.4.034.1A	031	13	573.1.077.5A	023	5
397.2.001.2A	019	4	457.2.018.1B	030	30	514.1.036.1A	001c	10	539.4.042.1A	029	5	573.1.077.6A	023	5
406.1.034.5C	025	1	460.1.076.2A	028	11	514.1.037.1A	001c	6	540.4.010.1A	018	8	573.1.078.5A	023	10
417.9.090.1B	032	14	463.2.019.6A	007	2	514.1.038.1A	001c	14	541.4.003.1A	018	4	573.1.078.6A	023	10
CATALOGUE No: ISSUED:			915.1.221.2B 11 - 06			CATALOGUE No: ISSUED:			915.1.221.2B 11 - 06					

INDEX

CODE No.	Drwg.	POS. N.	CODE No.	Drwg.	POS. N.	CODE No.	Drwg.	POS. N.	CODE No.	Drwg.	POS. N.	CODE No.	Drwg.	POS. N.
576.1.042.1A	023	19	612.4.031.1A	029	20	670.4.033.1A	018	13	702.4.016.1A	010	29	713.1.140.1A	010	14
576.1.044.1A	023	9	613.4.054.1A	030	12	671.1.028.1A	018	21	702.4.040.1A	010	9	713.1.192.1A	030	23
585.1.031.1A	021	13	613.4.072.1A	029	19	672.1.029.1A	019	17	702.4.069.1A	008	19	713.1.241.1A	005	18
586.1.044.1BF	020	1	618.4.063.1A	029	14	672.1.034.1A	015	34	702.5.008.1A	010	20	713.1.241.1A	014	25
590.1.112.1A	040	9	619.4.035.1A	030	8	676.2.059.1A	033	17	702.5.008.1A	011	3	713.1.266.1A	003	11
590.1.141.1A	040	7	624.4.035.1A	029	1	676.4.059.1A	033	16	702.5.015.1A	004	14	713.1.332.1A	024	3
590.1.189.1A	001c	1	625.4.004.1A	030	1	684.1.026.1B	021	4	702.5.038.1A	004	6	713.1.332.1A	037	8
590.1.190.1A	001c	2	626.1.002.1A	029	2	684.1.044.1A	023	27	703.1.013.1A	028	12	713.1.365.1A	011	28
590.1.213.1A	040	8	626.1.003.1D	031	4	685.1.006.1A	020	6	703.1.019.1A	015	30	714.1.027.1A	034	15
590.1.250.1A	040	5	626.4.003.1A	029	10	697.2.006.2B	039	14	703.5.006.2A	008	11	714.1.028.1A	034	9
590.1.279.1A	040	6	626.4.013.1A	030	3	698.1.033.1A	001c	15	703.5.006.2A	013	1	714.1.041.1A	035	12
593.1.003.1B	010	33	626.4.023.1A	029	11	699.2.324.1A	016	7	710.1.001.1A	009	13	714.1.073.1A	034	2
593.1.018.1A	009	29	626.4.029.1A	031	7	700.1.011.1B	022	6	710.1.025.1A	032	4	715.1.004.1A	032	8
595.1.036.3A	039	6	630.4.025.1A	031	1	700.1.017.1E	035	9	710.1.085.1A	032	9	71502.2594	027	1
598.2.019.1A	039	16	631.4.008.1A	030	2	700.1.027.1A	007	12	710.1.088.1A	032	18	716.1.022.1B	021	16
598.2.030.1A	024	11	631.4.014.1A	030	14	700.1.027.1A	014	29	711.1.067.1A	035	7	716.1.022.1B	036	13
598.4.016.1A	024	6	631.4.026.1A	029	21	700.1.027.1A	015	33	711.1.095.1A	010	32	716.1.043.1B	040	17
598.4.018.1A	024	10	632.1.031.1A	031	6	700.1.031.1A	019	10	711.1.128.1A	010	38	716.1.056.1A	026	11
610.4.075.1A	029	7	650.4.008.1B	028	25	700.1.038.1C	025	7	712.1.013.2A	020	8	716.1.107.1B	023	29
610.4.076.1A	029	18	651.4.011.1A	028	14	700.1.039.1A	033	2	712.1.018.1A	035	8	716.1.119.1A	023	14
611.4.017.1A	030	11	652.4.006.1A	024	27	700.1.049.1A	026	9	712.1.034.1A	026	18	72094.1616	010	10
612.4.005.1A	031	12	654.2.003.2A	028	20	701.4.003.1A	012	19	712.1.034.1A	030	26	72121.2106	006	4
612.4.008.1A	029	22	656.1.036.2A	028	26	701.4.005.1A	003	4	713.1.007.1A	013	9	723.1.003.1A	036	4
612.4.008.1A	030	15	657.1.015.1A	028	18	701.4.006.1A	032	3	713.1.014.1E	003	15	72450.6001	026	25
612.4.013.1B	030	13	658.4.002.1B	028	29	701.4.007.1A	012	21	713.1.082.1A	023	24	72465.0214	029	4
612.4.029.1A	029	23	669.1.003.1A	014	18	702.4.004.1A	028	6	713.1.119.1A	004	15	732.1.007.1A	039	2
612.4.030.1A	029	24	669.1.003.1A	015	15	702.4.015.1A	010	25	713.1.137.1A	015	27	732.2.010.3A	039	17
CATALOGUE No: 915.1.221.2B ISSUED: 11 - 06						CATALOGUE No: 915.1.221.2B ISSUED: 11 - 06								

CODE No.	Drwg.	POS. N.	CODE No.	Drwg.	POS. N.	CODE No.	Drwg.	POS. N.	CODE No.	Drwg.	POS. N.	CODE No.	Drwg.	POS. N.
73500.1440	012	11	74172.1008	006	10	749.4.031.1A	037	9	76266.2668	010	4	771.1.016.1A	032	11
73500.1542	002	15	74172.1008	008	3	749.4.031.1A	039	4	764.1.001.1A	023	21	771.1.037.1A	010	40
73500.1747	015	26	74172.1008	013	15	749.5.001.1B	037	17	764.1.009.1A	014	20	771.1.048.1A	017	2
73503.3380	010	18	74223.1045	021	12	750.1.007.1A	004	8	764.1.009.1A	015	21	771.5.037.8B	039	13
73503.3380	011	2	74224.0570	006	7	750.1.012.2A	006	16	764.1.011.2A	026	16	771.5.040.8B	011	21
73503.3380	013	4	747.1.006.1B	032	17	750.1.018.1C	035	2	764.1.011.2A	030	31	771.5.040.8B	013	6
73503.3683	013	13	747.5.001.1AB	026	23	750.1.019.1B	034	13	764.1.013.1A	014	6	771.5.040.8B	018	28
737.4.007.2A	008	14	747.5.003.1A	030	29	750.1.048.1A	017	10	764.1.013.1A	015	22	771.5.040.8B	020	13
741.1.012.1A	018	22	747.5.007.1A	028	1	750.1.060.1B	024	9	764.1.015.1B	024	4	771.5.042.8B	018	18
741.1.013.1A	018	29	748.1.014.1C	034	1	750.1.111.1B	032	12	764.1.024.1A	023	23	771.5.045.7E	020	14
741.1.021.1A	027	15	748.1.036.1A	040	19	750.1.113.1A	006	13	764.1.029.1A	019	7	771.5.062.8B	020	10
741.1.022.1A	027	4	748.1.039.1A	016	15	750.1.121.1A	012	3	764.1.029.1A	024	2	771.5.064.8B	008	21
741.1.032.1A	030	38	748.1.040.1A	002	23	750.1.132.1A	016	6	764.1.029.1A	039	3	771.5.064.8B	011	5
741.4.002.1A	021	15	748.1.050.1A	010	8	750.5.001.1B	036	17	764.1.029.1A	040	16	771.5.065.8B	004	1
741.4.013.1B	016	5	748.4.002.1A	024	17	750.5.005.1A	019	2	764.1.071.1A	023	32	771.5.065.8B	013	10
741.4.013.1B	040	13	748.4.024.1AB	035	4	75120.1747	013	8	764.1.084.1A	037	7	771.5.065.8B	037	24
741.4.024.1A	021	18	748.4.026.1C	018	30	75120.2567	010	12	764.1.090.1A	021	10	771.5.066.8B	011	24
741.4.038.1A	018	24	748.4.033.1A	023	18	75162.2566	034	8	764.1.090.1A	036	12	771.5.066.8B	013	21
741.4.042.1A	016	3	748.4.034.1B	019	6	75173.1542	013	19	76400.0004	010	3	771.5.066.8B	014	11
741.4.043.1A	030	7	748.4.034.1B	033	7	75794.1542	010	17	76402.0002	003	17	771.5.066.8B	015	13
741.4.043.1A	040	21	748.4.035.1A	023	34	300160	015	35	766.1.058.1A	010	6	771.5.067.8B	002	28
741.4.057.1A	040	10	748.4.038.1A	025	6	758.1.014.1A	036	14	766.4.017.2A	013	12	771.5.067.8B	008	1
741.4.058.1A	040	11	748.4.100.1AB	018	19	759.1.006.1A	019	15	766.4.018.1A	013	23	771.5.067.8B	011	13
741.4.063.1A	040	12	748.4.100.1AB	037	16	759.1.008.1A	035	1	76835.1134	002	10	771.5.067.8B	018	9
741.4.067.1A	016	17	749.4.002.1A	024	23	759.1.009.1A	034	12	770.5.063.8B	039	11	771.5.069.8B	005	5
741.4.092.1A	038	9	749.4.004.1A	026	20	760.1.003.1B	021	11	770.5.250.8B	010	15	771.5.069.8B	008	5
741.4.093.1A	038	7	749.4.031.1A	024	8	760.4.006.1B	020	5	771.1.015.1A	032	10	771.5.069.8B	009	10
CATALOGUE No: ISSUED:	915.1.221.2B 11 - 06						CATALOGUE No: ISSUED:	915.1.221.2B 11 - 06						

CODE No.	Drwg.	POS. N.	CODE No.	Drwg.	POS. N.	CODE No.	Drwg.	POS. N.	CODE No.	Drwg.	POS. N.	CODE No.	Drwg.	POS. N.
771.5.069.8B	011	6	771.5.727.8B	023	28	775.1.031.1B	026a	3	779.1.221.1B	024	28	786.1.095.1A	007	6
771.5.069.8B	012	5	771.5.727.8B	028	7	775.1.033.1A	016	8	779.1.237.1A	030	32	787.1.008.1A	015	29
771.5.069.8B	021	5	771.5.937.8B	032	7	775.1.035.1C	023	15	779.1.239.1B	019	8	787.1.011.1A	022	10
771.5.069.8B	036	24	771.5.938.8B	032	5	775.5.013.1A	040	18	779.1.247.1B	023	31	788.1.032.2A	014	9
771.5.071.8B	011	17	772.1.004.2B	033	13	776.5.032.8A	016	13	779.1.303.1B	033	8	788.1.032.2A	015	11
771.5.071.8B	014	26	772.1.005.1B	035	19	776.5.307.2A	029	8	779.1.315.1A	030	41	788.1.054.2A	012	4
771.5.071.8B	022	5	772.1.010.3A	008	9	777.5.019.7E	020	4	779.1.366.1AB	029	13	788.1.076.1A	011	22
771.5.071.8B	040	20	772.1.039.1A	018	7	777.5.036.8B	039	15	779.1.366.1AB	030	9	788.1.076.1AA	011	22
771.5.072.1B	018	2	772.1.047.1B	028	10	777.5.049.8B	011	10	779.1.366.1AB	031	9	788.1.076.1AB	011	22
771.5.072.8B	005	7	772.1.055.1A	003	14	779.1.007.2A	006	9	779.1.397.1A	031	10	790.1.012.1A	023	33
771.5.072.8B	010	31	772.1.063.1A	021	17	779.1.026.2A	010	36	779.1.399.1A	034	4	791.1.039.1A	020	16
771.5.073.8B	011	16	772.1.063.1A	024	15	779.1.029.2A	010	26	779.1.415.1A	029	15	791.2.034.1A	007	5
771.5.073.8B	018	10	772.5.031.1B	028	28	779.1.039.1A	002	3	779.1.445.1A	019	13	797.1.017.1A	004	21
771.5.078.8B	012	12	772.5.031.1B	030	16	779.1.088.1A	019	16	779.4.005.2A	017	4	797.1.022.1A	004	4
771.5.080.8B	010	27	772.5.033.1A	023	26	779.1.099.1B	028	2	779.4.075.1A	011	14	799.1.025.1A	002	20
771.5.081.8B	005	3	772.5.033.1A	037	21	779.1.104.1A	039	8	779.5.004.1A	020	12	799.1.049.1A	002	1
771.5.083.8B	005	2	772.5.037.1AB	023	20	779.1.109.1A	006	2	779.5.004.1B	022	7	799.1.055.1A	009	5
771.5.123.8B	002	30	772.5.038.1A	023	25	779.1.133.1A	014	24	779.5.004.1B	030	17	799.1.058.1A	028	30
771.5.125.8C	030	18	773.1.001.1A	005	19	779.1.133.1A	015	25	779.5.012.1B	016	16	799.1.061.3A	014	7
771.5.129.8B	009	8	773.5.120.8B	035	14	779.1.151.1A	033	1	779.5.056.1A	028	17	799.1.061.3A	015	9
771.5.136.8B	010	24	774.5.006.1A	038	8	779.1.162.2A	009	27	779.5.056.1A	036	18	799.1.158.1A	017	6
771.5.431.8B	029	17	775.1.002.1A	024	19	779.1.198.2A	009	23	780.1.007.1A	023	16	799.1.166.1A	026	4
771.5.665.8B	030	21	775.1.003.1A	025	3	779.1.203.2A	002	7	780.1.016.1A	006	3	799.1.181.1A	030	33
771.5.667.8B	026	22	775.1.011.1B	030	39	779.1.205.1AB	026	12	780.1.018.1A	009	2	799.1.211.1A	010	39
771.5.667.8B	036	6	775.1.020.1A	038	1	779.1.206.1AB	026	8	780.2.047.1A	009	17	799.2.077.2A	009	14
771.5.723.8B	026a	7	775.1.022.1B	023	12	779.1.213.1A	024	13	780.4.006.1A	021	19	799.2.159.1A	017	7
771.5.725.8B	028	22	775.1.031.1B	026	2	779.1.214.1C	025	2	780.5.001.1A	005	14	799.5.001.2A	006	15
CATALOGUE No: ISSUED:			915.1.221.2B 11 - 06			CATALOGUE No: ISSUED:			915.1.221.2B 11 - 06					

CODE No.	Drwg.	POS. N.	CODE No.	Drwg.	POS. N.	CODE No.	Drwg.	POS. N.	CODE No.	Drwg.	POS. N.	CODE No.	Drwg.	POS. N.
8000.66526	018	12	821.1.103.1A	017	9	829.1.358.1A	014	27	852.1.057.1A	034	14	852.1.159.1A	035	15
8000.66774	028	27	821.1.115.1A	014	15	830.1.144.1A	011	20	852.1.058.2A	035	6	852.1.172.1A	002	29
8000.78345	028	15	821.1.115.1A	015	10	830.1.194.1A	036	8	852.1.065.1B	026	10	852.1.173.1A	008	12
801.1.027.1A	016	4	821.1.170.1A	026	15	830.1.195.1A	036	20	852.1.071.1A	030	36	852.1.173.1A	013	2
808.1.046.1A	033	6	821.1.170.1A	030	37	830.1.207.1B	020	19	852.1.072.1A	023	30	852.1.174.1A	002	31
80A0.62649	023	22	824.1.067.1B	026	7	830.1.228.2A	019	9	852.1.093.1A	002	14	852.1.176.1A	005	16
80C0.05893	020	7	824.1.068.1A	026	28	830.1.292.2A	040	14	852.1.094.1A	002	19	852.1.176.1A	014	28
80N0.21507	026a	6	824.1.069.1A	026a	12	832.1.003.1C	033	14	852.1.103.1A	028	4	852.1.177.1A	004	2
814.1.114.1A	001c	8	824.1.070.1A	026a	9	841.1.001.1C	022	8	852.1.104.1A	006	11	852.1.195.1A	005	20
814.1.179.1A	040	1	825.1.033.1A	035	17	841.1.017.1A	036	19	852.1.104.1B	006	11	852.1.195.1A	009	28
814.1.180.1A	040	22	826.1.009.1A	002	33	847.4.006.1A	010	21	852.1.104.1H	006	11	852.1.203.1A	030	20
814.1.183.1A	040	4	826.1.011.1A	003	13	848.4.026.1A	032	15	852.1.104.1K	006	11	852.1.207.1A	029	25
814.4.010.1A	038	2	827.1.157.1A	040	15	848.4.027.1A	032	13	852.1.104.1L	006	11	852.1.214.1A	017	11
815.1.022.1A	010	35	827.1.191.4A	037	26	848.5.001.1A	026	21	852.1.104.1M	006	11	852.5.001.1C	037	18
815.1.022.1A	022	4	827.1.211.1A	024	26	848.5.002.1A	026	26	852.1.104.1N	006	11	852.5.005.1A	009	18
815.1.028.1A	009	21	827.1.301.1A	026a	5	850.4.082.1A	018	20	852.1.104.2C	006	11	852.5.007.1A	018	25
818.1.015.1A	004	3	827.1.375.1B	016	9	850.4.082.1A	024	22	852.1.104.2D	006	11	852.5.009.1A	023	13
819.1.017.1B	034	11	827.1.378.1B	018	17	851.1.013.1A	008	6	852.1.104.2E	006	11	852.5.019.1A	020	17
819.2.042.1A	035	13	829.1.099.1D	036	7	851.1.020.1A	004	9	852.1.104.2F	006	11	852.5.023.1A	010	30
821.1.001.1A	002	26	829.1.109.1B	022	1	851.4.003.1A	006	12	852.1.104.2G	006	11	852.5.023.1A	014	23
821.1.028.1D	020	11	829.1.136.1A	037	12	852.1.001.1B	033	15	852.1.104.2I	006	11	852.5.023.1A	015	23
821.1.054.1A	019	5	829.1.141.1C	029	16	852.1.002.1B	033	15	852.1.104.2J	006	11	852.5.024.1A	002	5
821.1.068.1B	026	6	829.1.235.1A	015	31	852.1.003.1B	033	15	852.1.120.1A	009	30	852.5.024.1A	005	23
821.1.068.1B	026a	8	829.1.236.1B	039	12	852.1.005.1A	002	14	852.1.124.2A	013	14	852.5.024.1A	009	6
821.1.070.1A	002	17	829.1.260.2A	017	8	852.1.008.1A	005	10	852.1.151.1A	026	19	852.5.024.1A	023	17
821.1.075.1A	021	9	829.1.283.1B	019	11	852.1.053.2A	002	2	852.1.151.1A	030	28	852.5.024.1A	029	12
821.1.096.1AB	030	35	829.1.285.1A	019	12	852.1.055.1A	035	3	852.1.157.1A	033	18	852.5.024.1A	030	10

INDEX

CODE No.	Drwg.	POS. N.	CODE No.	Drwg.	POS. N.	CODE No.	Drwg.	POS. N.	CODE No.	Drwg.	POS. N.	CODE No.	Drwg.	POS. N.
852.5.024.1A	031	8	866.1.040.1A	020	3	884.5.004.1A	035	18	88713.1062	001a	9	88765.1086	001	29
852.5.026.1A	010	37	872.1.026.1A	024	18	884.5.016.1A	030	34	88713.1071	001a	4	88765.1126C	001c	24
852.5.027.1A	030	42	872.1.028.1A	028	13	884.5.034.1A	002	22	88713.1072	001a	6	88765.1126T	001c	16
852.5.028.1A	011	25	872.1.046.1A	032	19	884.5.034.1A	008	18	88713.1073	001a	10	88765.1126V	001b	14
852.5.028.1A	022	3	873.1.039.1A	009	7	884.5.035.1A	005	11	88713.1091	001	21	88765.1297	001	23
852.5.028.1A	036	23	875.1.038.2A	032	16	884.5.036.1A	009	25	88713.1096	001a	1	88765.1322	001	18
852.5.029.1A	021	8	875.1.052.1A	022	2	884.5.036.1A	012	7	88713.1213	001a	3	88765.1371	001b	3
852.5.029.1A	039	1	875.1.053.1A	022	11	886.1.013.1A	040	2	88713.1215	001	9	88765.1374	001b	4
853.1.002.1A	009	9	875.1.065.1A	001c	3	886.4.028.1A	015	28	88713.1749	001	24	893.2.013.1A	005	15
853.1.003.1A	011	27	876.1.066.1A	021	14	886.4.033.1A	011	23	88713.1994	001	25	893.4.005.1A	030	5
853.1.004.1A	009	11	876.1.082.1A	021	1	886.4.035.1A	011	8	88713.2009	001	14	893.4.009.1A	029	9
853.5.006.1A	030	19	877.1.092.1A	030	6	886.4.037.1A	009	4	88713.2011	001	17	894.2.009.1A	009	19
853.5.008.1A	039	10	877.2.002.1A	021	7	886.4.042.1A	038	5	88713.2092	001	27	895.4.001.2A	020	15
853.5.009.1A	012	2	881.1.010.1C	012	18	886.4.043.1A	004	17	88713.2101	001	19	8A00.69056	027	3
853.5.010.1A	019	1	881.1.012.1A	002	32	886.4.049.1A	038	6	88713.2103	001	3	913.7.102.1E	039	9
856.1.001.1A	003	6	881.1.026.1A	004	13	886.4.118.1A	007	1	88713.2107	001	1	930.1.004.1A	028	5
856.1.002.2A	008	15	881.1.035.1A	036	21	886.5.003.1A	035	16	88713.2362	001	11	930.4.091.1A	005	9
856.1.014.1A	004	11	881.1.051.1A	005	22	88700.5644	001	12	88713.2422	001	30	93781.1824	032	2
856.1.031.1A	003	16	881.1.051.1A	011	26	88700.5749	001	20	88713.2423	001	6	93783.1524	011	11
856.1.042.1A	024	5	882.1.003.1A	008	22	88713.0123	001	5	88713.2556	001	22	93785.1830	010	16
856.1.057.1A	027	2	882.1.006.1A	002	16	88713.0137	001	7	88713.2591	001	8	93823.2018	004	18
856.1.064.2A	010	7	882.1.012.1A	012	15	88713.0262	001	16	88713.2676	001	2	93823.3156	010	34
856.1.071.1A	012	9	884.4.007.1A	033	4	88713.0844	001	10	88765.0999	001	28	93827.0114	005	12
860.1.004.1A	010	23	884.4.017.1A	007	10	88713.1010	001	26	88765.1000	001	15	93827.0114	009	22
861.5.003.1A	028	21	884.4.042.1A	009	24	88713.1038	001a	7	88765.1005	001	15	93827.0114	010	28
863.1.001.1D	035	11	884.5.003.1A	026	5	88713.1040	001a	5	88765.1006	001	15	94247.0014	010	5
863.1.002.1A	012	14	884.5.003.1A	026a	1	88713.1058	001a	8	88765.1058	001	13	94247.0014	011	15

INDEX

CODE No.	Drwg.	POS. N.	CODE No.	Drwg.	POS. N.	CODE No.	Drwg.	POS. N.	CODE No.	Drwg.	POS. N.	CODE No.	Drwg.	POS. N.
97900.0002	001b	2												
97900.0003	001c	23												
97900.0211	001b	7												
97900.0215	001b	1												
97900.0216	001b	5												
97900.0217	001b	15												
97900.0218	001c	18												
97900.0219	001b	10												
97900.0220	001c	21												
97900.0221	001c	22												
97900.0222	001b	9												
97900.0223	001b	11												
97900.0224	001b	6												
97900.0225	001b	8												
97900.0226	001b	12												
97900.0227	001c	7												
97900.0228	001c	12												
97900.0229	001b	13												
97900.0230	001c	20												
97900.0231	001c	17												
97900.0232	001b	16												
98112.0002	001	4												