



Spare parts catalogue *S2R1000* **U.S.A.**

***DUCATI*** *MONSTER*



|   |                        |                   |                       |
|---|------------------------|-------------------|-----------------------|
| <b>DUCATI</b> MOTOR HOLDING  | <b>MONSTER S2R1000</b> | M.Y. '08          | <b>U.S.A.</b>         |
| Spare Parts Department  | P.N. 91512721B         | Luglio - July '07 | Edizione - Edition 00 |

  

|   |                        |                   |                       |
|---|------------------------|-------------------|-----------------------|
| <b>DUCATI</b> MOTOR HOLDING  | <b>MONSTER S2R1000</b> | M.Y. '08          | <b>U.S.A.</b>         |
| Spare Parts Department  | P.N. 91512721B         | Luglio - July '07 | Edizione - Edition 00 |

|   |                        |                   |                       |
|---|------------------------|-------------------|-----------------------|
| <b>DUCATI</b> MOTOR HOLDING  | <b>MONSTER S2R1000</b> | M.Y. '08          | <b>U.S.A.</b>         |
| Spare Parts Department  | P.N. 91512721B         | Luglio - July '07 | Edizione - Edition 00 |

|   |                        |                   |                       |
|---|------------------------|-------------------|-----------------------|
| <b>DUCATI</b> MOTOR HOLDING  | <b>MONSTER S2R1000</b> | M.Y. '08          | <b>U.S.A.</b>         |
| Spare Parts Department  | P.N. 91512721B         | Luglio - July '07 | Edizione - Edition 00 |



## GENERAL INFORMATION

The present spare parts order exactly the right spare parts

When ordering specify:

1) the part's code number followed by its description; quantity needed;

2) the motorcycle's serial number, stamped on the steering head.

Reference to right and left apply to the vehicle in terms of its direction of movement.

Spare parts drawings are general and do not represent the part.

The contents of this catalogue are general and can undergo changes without prior notice.

## VALIDITY

f.m. Until V.I.N.  
d.m. From V.I.N.  
f.m.m. Up to engine number  
d.m.m. From engine number

## LIST

CAL California  
CND Canada

*Ducati Motor Holding S.p.A.  
Commercial and Administration Office:  
Via A. Cavalieri Ducati n. 3  
40132 Bologna, Italy  
Telefono 051 6413111  
Fax 051 406580  
Internet [www.ducati.com](http://www.ducati.com)*

CATALOGUE No: 915.1.272.1B  
ISSUED: 07 - 07

CATALOGUE No: 915.1.272.1B  
ISSUED: 07 - 07



| Paint                      | Code            |
|----------------------------|-----------------|
| "Rosso Anniversary DUCATI" | (PPG) F_473.101 |
| "Nero Lucido DUCATI"       | (PPG) 248.514   |
| "Trasparente"              | (PPG) 228.880   |

| page | CONTENTS                             |
|------|--------------------------------------|
| 4    | 001 WORKSHOP SERVICE TOOLS           |
| 6    | 001a WORKSHOP SERVICE TOOLS          |
| 8    | 001b DDS TESTER                      |
| 10   | 001c WORKSHOP SERVICE TOOLS          |
| 12   | 002 GEARCHANGE CONTROL               |
| 14   | 003 GEARBOX                          |
| 16   | 004 CLUTCH                           |
| 18   | 005 CLUTCH-SIDE CRANKCASE COVER      |
| 20   | 006 CONNECTING RODS                  |
| 22   | 007 CYLINDERS - PISTONS              |
| 24   | 008 TIMING SYSTEM                    |
| 26   | 009 FILTERS AND OIL PUMP             |
| 28   | 010 CRANKCASE HALVES                 |
| 30   | 011 ALTERNATOR-SIDE CRANKCASE COVER  |
| 32   | 012 ELECTRIC STARTING AND IGNITION   |
| 34   | 013 CYLINDER HEAD : TIMING SYSTEM    |
| 36   | 014 VERTICAL CYLINDER HEAD           |
| 38   | 015 HORIZONTAL CYLINDER HEAD         |
| 40   | 016 INTAKE MANIFOLDS                 |
| 42   | 017 STANDS                           |
| 44   | 018 ELECTRICAL SYSTEM                |
| 46   | 019 BATTERY SUPPORT                  |
| 48   | 020 FUEL TANK                        |
| 50   | 021 AIR INTAKE - OIL BREATHER        |
| 52   | 022 OIL COOLER                       |
| 54   | 023 EXHAUST SYSTEM                   |
| 56   | 024 FRAME                            |
| 58   | 025 INSTRUMENT PANEL                 |
| 60   | 026 GEARCHANGE LEVER - FOOTREST      |
| 62   | 026a REAR FOOTRESTS                  |
| 64   | 027 FRONT FORKS                      |
| 66   | 028 HANDLEBAR AND CONTROLS           |
| 68   | 029 FRONT BRAKE                      |
| 70   | 030 REAR BRAKE                       |
| 72   | 031 CLUTCH CONTROL                   |
| 74   | 032 REAR SUSPENSION                  |
| 76   | 033 SWINGARM AND DRIVE CHAIN         |
| 78   | 034 FRONT AND REAR WHEELS            |
| 80   | 035 REAR WHEEL AXLE                  |
| 82   | 036 HEADLIGHT                        |
| 84   | 037 NUMBER PLATE HOLDER - TAIL LIGHT |
| 86   | 038 FUEL SYSTEM                      |
| 88   | 039 SEAT                             |
| 90   | 040 HEADLIGHT FAIRING                |
| 92   | 041 EVAPORATIVE EMISSIONS CANISTER   |
| 94   | 042 DATA PLATE POSITIONS             |

DRAWING 001 WORKSHOP SERVICE TOOLS

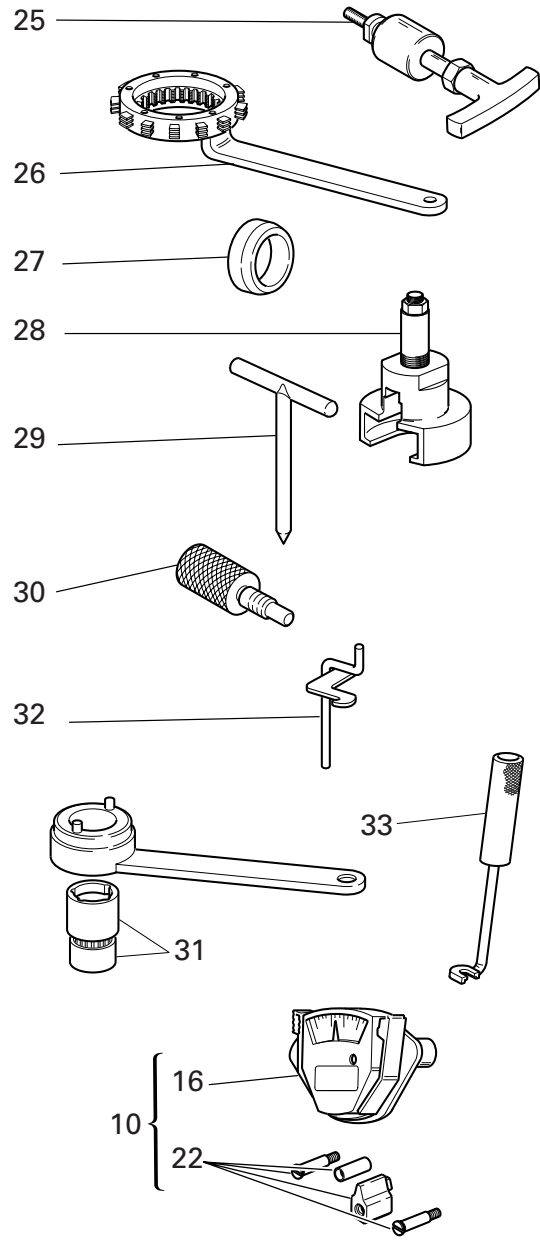
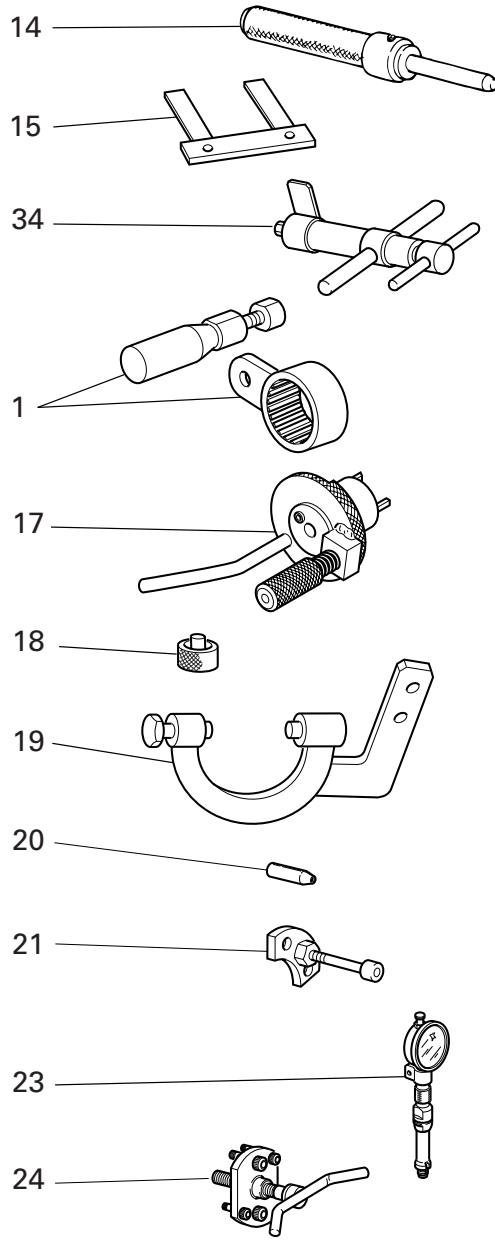
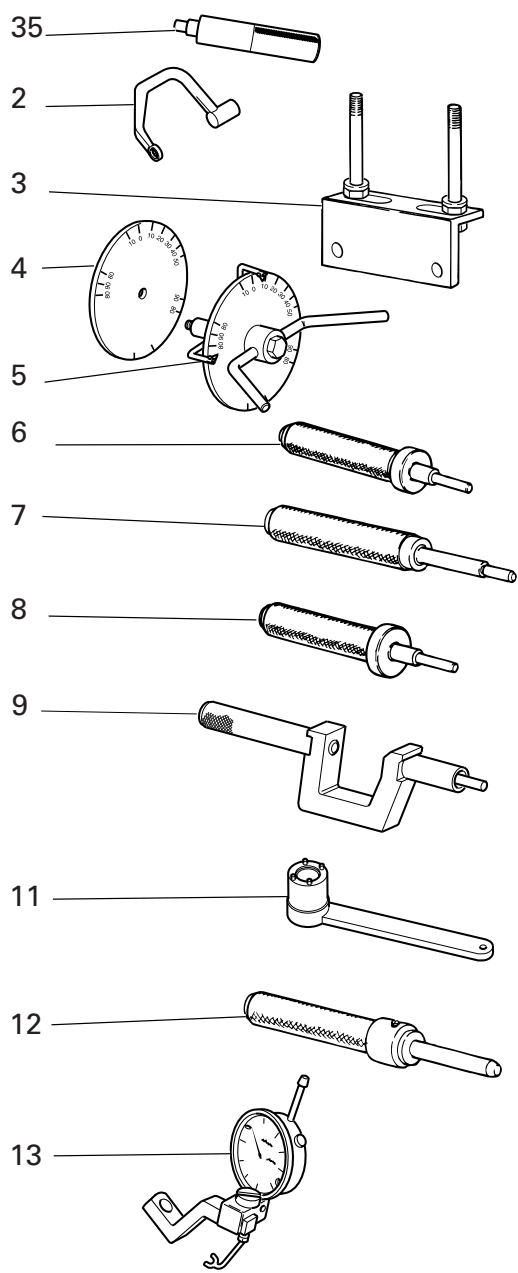





| NOTES NO. | CODE NO.     | DESCRIPTION   | VALIDITY | Q.TY  |
|-----------|--------------|---|----------|--|
| 1         | 88713.2355   | Wrench for holding timing belt rollers ring nuts    |          | 1  |
| 2         | 88713.2676   | Head nuts holder wrench                             |          | 1  |
| 3         | 88713.2103   | Head mounting base                                  |          | 1  |
| 4         | 98112.0002   | Degree wheel  |          | 1  |
| 5         | 88713.0123   | Degree wheel holder tool for ignition advance check |          | 1  |
| 6         | 88713.0874   | Exhaust valve guide punch tool                      |          | 1  |
| 7         | 88713.0879   | Punch tool to extract valve guide                   |          | 1  |
| 8         | 88713.0875   | Intake valve guide punch tool                       |          | 1  |
| 9         | 88713.1429   | Tool to drive valve seal ring ø7                    |          | 1  |
| 10        | 051.2.001.1A | Torque wrench for timing belt                       |          | 1  |
| 11        | 88713.0137   | Crankshaft gear holder wrench for tightening nut    |          | 1  |
| 12        | 88713.1078   | Punch tool for driving exhaust valve seat           |          | 1  |
| 13        | 88765.1058   | Valve lift gauge                                    |          | 1  |
| 14        | 88713.1079   | Punch tool for driving intake valve seat            |          | 1  |
| 15        | 88765.1000   | Fork feeler gauge 0.1 mm                            |          | 1  |
| 15        | 88765.1005   | Fork feeler gauge 0,2 mm                            |          | 1  |
| 15        | 88765.1006   | Fork feeler gauge 0.3 mm                            |          | 1  |
| 16        | 88765.0999   | Timing belt control gauge                           |          | 1  |
| 17        | 88713.2011   | Tool to hold crankshaft in TDC position             |          | 1  |
| 18        | 88765.1298   | Spacer for checking lower valve shim                |          | 1  |
| 19        | 88713.2036   | Flywheel Wrench                                     |          | 1  |
| 20        | 88700.5749   | Crankcases assembling cap                           |          | 1  |
| 21        | 88713.1091   | Plate for positioning gear engagement fork          |          | 1  |
| 22        | 88765.1086   | Conversion kit for 2V belts tensioning tool         |          | 1  |
| 23        | 88765.1297   | T.D.C. control gauge                                |          | 1  |

| NOTES NO. | CODE NO.   | DESCRIPTION                                    | VALIDITY | Q.TY  |
|-----------|------------|--|----------|--|
| 24        | 88713.1749 | Drive roller puller                            |          | 1  |
| 25        | 88713.1994 | Rocker shaft extractor                         |          | 1  |
| 26        | 88713.2133 | Wrench to hold cluch housing drum steady       |          | 1  |
| 27        | 88700.5665 | Sleeve for installing clutch bell gear         |          | 1  |
| 28        | 88713.2092 | Extractor for primary drive gear               |          | 1  |
| 29        | 88713.0262 | Pin for assembling rocker arms                 |          | 1  |
| 30        | 88713.2282 | Belt roller timing of two-valva head           |          | 1  |
| 31        | 88700.5644 | Wrench for camshaft pulley ring nut adjustment |          | 1  |
| 32        | 88713.2362 | Tool for assembling closing rocker and spring  |          | 1  |
| 33        | 88713.0844 | Half-rings mounting punch tool                 |          | 1  |
| 34        | 88713.1215 | Torque wrench for timing belt                  |          | 1  |
| 35        | 88713.2669 | Roller cage fitting tool on primary shaft      |          | 1  |

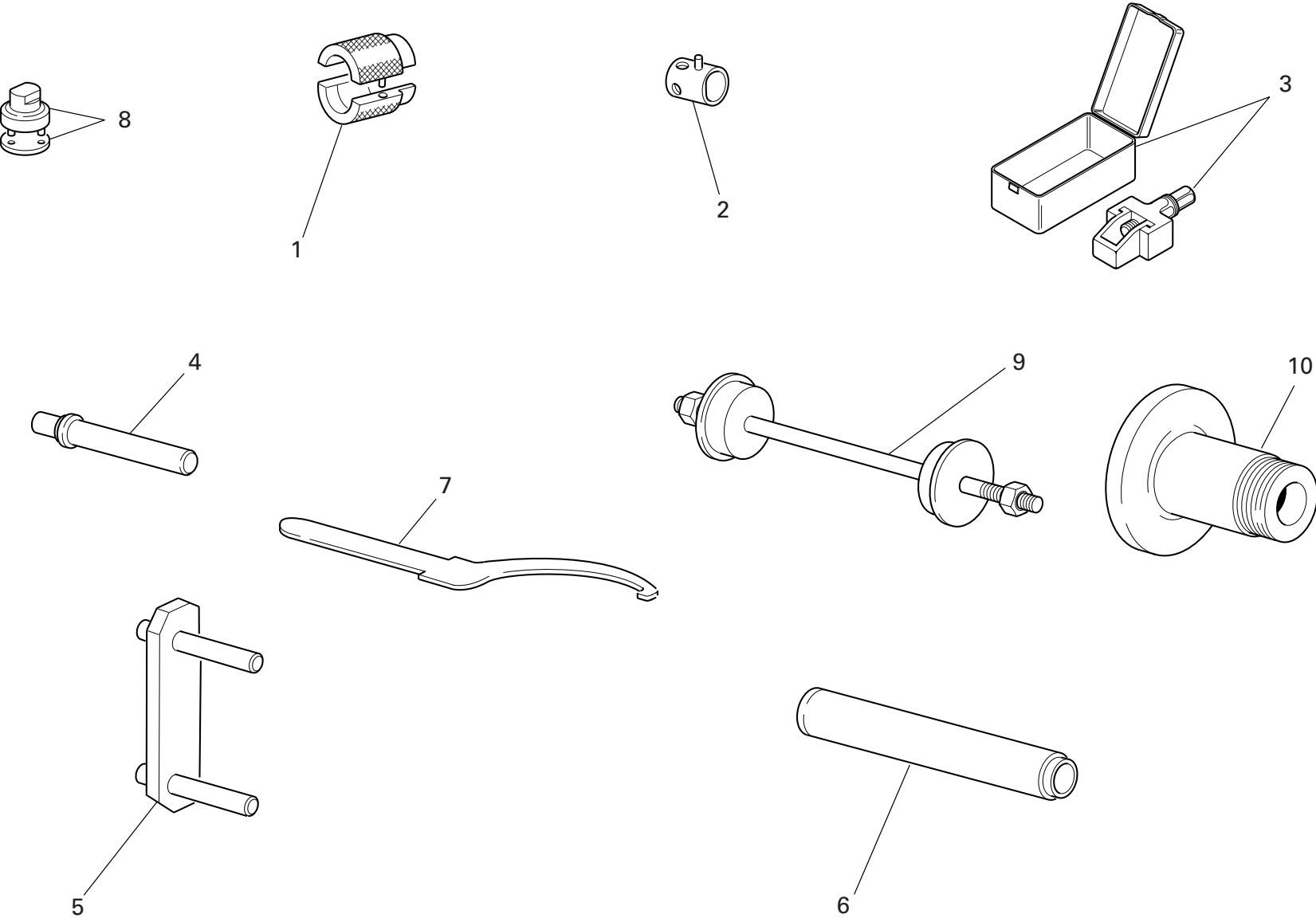
DRAWING 001a WORKSHOP SERVICE TOOLS



DRAWING 001a WORKSHOP SERVICE TOOLS

| NOTES NO. | CODE NO.   | DESCRIPTION  | VALIDITY | Q.TY  |
|-----------|------------|--|----------|--|
| 1         | 88713.1096 | Tool for overhauling SHOWA forks - assembling seal ring        |          | 1  |
| 2         | 0000.70139 | Wrench for front wheel spindle                                 |          | 1  |
| 3         | 88713.1213 | Tool for assembling chain                                      |          | 1  |
| 4         | 88713.1071 | Stopper for assembling the rocker needle bearings              |          | 1  |
| 5         | 88713.1040 | Frame/engine mount   |          | 1  |
| 6         | 88713.1072 | Stopper for driving the half bearing of the steering head base |          | 1  |
| 7         | 88713.1038 | Wrench for adjusting the eccentric hub                         |          | 1  |
| 8         | 88713.1058 | Wrench for assembling the steering head cap                    |          | 1  |
| 9         | 88713.1062 | Tool for assembling the steering head bearings                 |          | 1  |
| 10        | 88713.1073 | Tool for balancing rear wheel                                  |          | 1  |

| NOTES NO. | CODE NO. | DESCRIPTION | VALIDITY | Q.TY  |
|-----------|----------|-------------|----------|--|
|-----------|----------|-------------|----------|--|

DRAWING 001b DDS TESTER

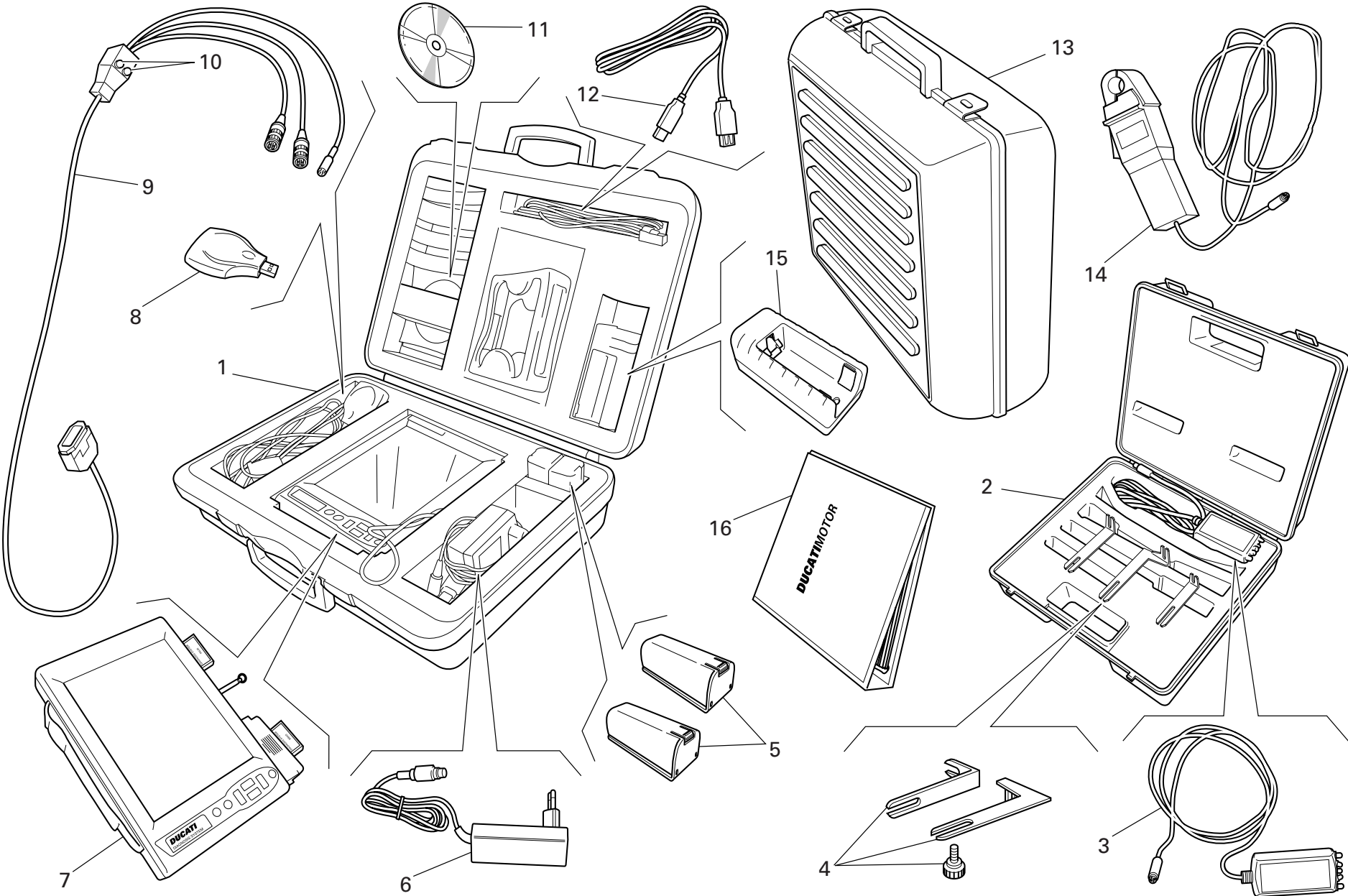

DRAWING 001b DDS TESTER

| NOTES NO. | CODE NO.   | DESCRIPTION  | VALIDITY | Q.TY  |
|-----------|------------|--|----------|--|
| 1         | 97900.0215 | DDS (Ducati Diagnosis System) + manifold vacuum meter. kit |          | 1  |
| 2         | 97900.0002 | Belt tensioning kit  |          | 1  |
| 3         | 88765.1371 | Sensor   |          | 1  |
| 4         | 88765.1374 | Bracket  |          | 1  |
| 5         | 97900.0216 | Battery  |          | 2  |
| 6         | 97900.0224 | Feeder   |          | 1  |
| 7         | 97900.0211 | Bare DDS   |          | 1  |
| 8         | 97900.0225 | (USB) Memory card reader                                   |          | 1  |
| 9         | 97900.0222 | Main cable 1060838   |          | 1  |
| 10        | 97900.0219 | Fuse   |          | 2  |
| 11        | 97900.0223 | Software DDS CD  |          | 1  |
| 12        | 97900.0226 | (USB) Cable extension                                      |          | 1  |
| 13        | 97900.0229 | Black case with sponge rubber                              |          | 1  |
| 14        | 97900.0234 | Amperometer plier  |          | 1  |
| 15        | 97900.0217 | Battery charger  |          | 1  |
| 16        | 97900.0232 | DDS manual   |          | 1  |

| NOTES NO. | CODE NO. | DESCRIPTION | VALIDITY | Q.TY  |
|-----------|----------|-------------|----------|--|
|-----------|----------|-------------|----------|--|

DRAWING 001c WORKSHOP SERVICE TOOLS

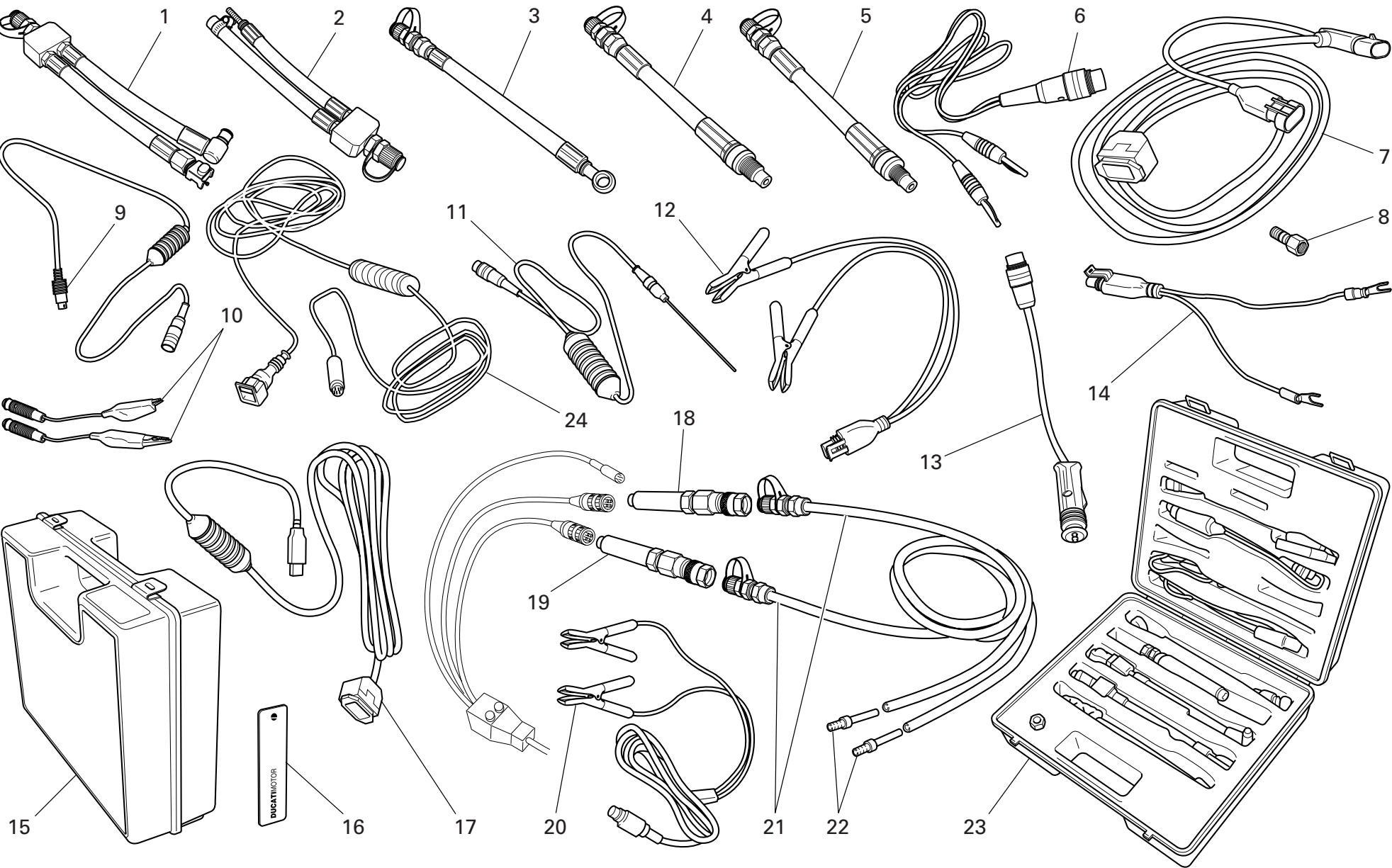

DRAWING 001c WORKSHOP SERVICE TOOLS

| NOTES NO. | CODE NO.     | DESCRIPTION                              | VALIDITY | Q.TY  |
|-----------|--------------|--|----------|--|
| 1         | 590.1.189.1A | Fuel pressure line HS.                   |          | 1  |
| 2         | 590.1.190.1A | Fuel pressure line ST/SS/M.              |          | 1  |
| 3         | 875.1.065.1A | Oil pressure line                        |          | 1  |
| 4         | 552.1.037.1A | Fitting - cylinder compression M12       |          | 1  |
| 5         | 552.1.038.1A | Fitting - cylinder compression M10       |          | 1  |
| 6         | 514.1.037.1A | Cable Volt PF DUC 21                     |          | 1  |
| 7         | 97900.0227   | Main cable D607                          |          | 1  |
| 8         | 814.1.114.1A | Oil pressure fitting                     |          | 1  |
| 9         | 514.1.032.1A | Cable for supplementary tests            |          | 1  |
| 10        | 514.1.035.1A | Red clamp cable                          |          | 1  |
| 10        | 514.1.036.1A | Black clamp cable                        |          | 1  |
| 11        | 552.1.040.1A | Temperature probe                        |          | 1  |
| 12        | 97900.0228   | Battery connection adapter               |          | 1  |
| 13        | 514.1.033.1A | Electric lighter connection adapter (ST) |          | 1  |
| 14        | 514.1.038.1A | Battery connection adapter               |          | 1  |
| 15        | 698.1.033.1A | Red case with sponge rubber              |          | 1  |
| 16        | 88765.1126T  | DUCATI sticker RH/LH side                |          | 2  |
| 17        | 97900.0231   | (USB) Adaptor                            |          | 1  |
| 18        | 97900.0218   | Depressure sensor                        |          | 1  |
| 19        | 552.1.039.1A | Pressure sensor                          |          | 1  |
| 20        | 97900.0230   | Feeder                                   |          | 1  |
| 21        | 97900.0220   | Depressure/pressure line                 |          | 2  |
| 22        | 97900.0221   | Union                                    |          | 4  |
| 23        | 97900.0003   | Pressure kit                             |          | 1  |
| 24        | 88765.1126C  | Cable for potentiometer adjustment       |          | 1  |

| NOTES NO. | CODE NO. | DESCRIPTION | VALIDITY | Q.TY  |
|-----------|----------|-------------|----------|--|
|-----------|----------|-------------|----------|--|

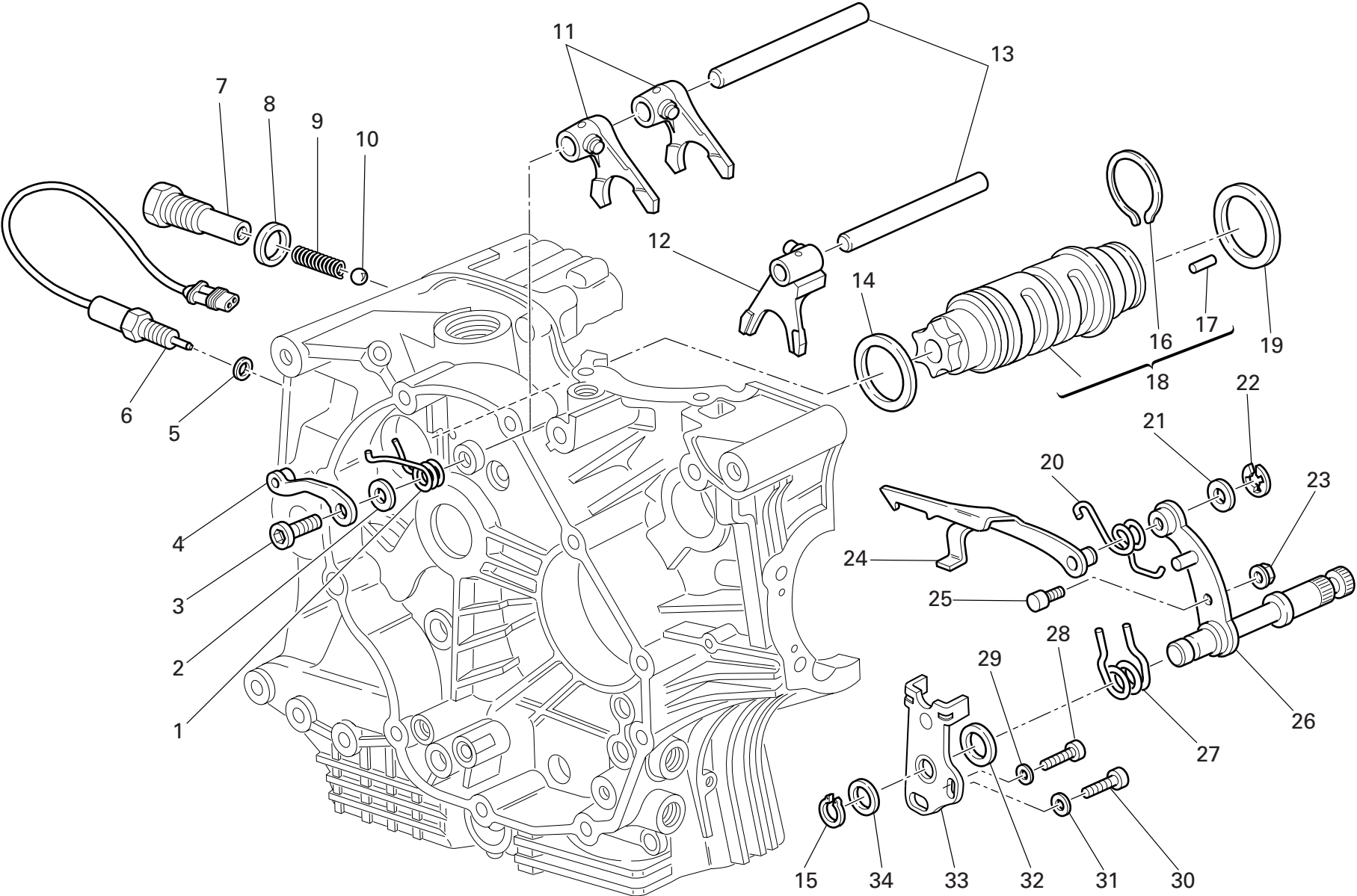



| NOTES NO. | CODE NO.     | DESCRIPTION                                  | VALIDITY | Q.TY  |
|-----------|--------------|--|----------|--|
| 1         | 799.1.049.1A | Return spring                                |          | 1  |
| 2         | 852.1.053.2A | Washer                                       |          | 1  |
| 3         | 779.1.039.1A | Special screw                                |          | 1  |
| 4         | 455.2.003.1A | Gear stopper assembly                        |          | 1  |
| 5         | 852.5.024.1A | Gasket th.1                                  |          | 1  |
| 6         | 539.1.021.1B | Switch                                       |          | 1  |
| 7         | 779.1.203.3A | Special screw                                |          | 1  |
| 8         | 0272.91.090  | Gasket                                       |          | 1  |
| 9         | 0660.13.143  | Gear selector spring                         |          | 1  |
| 10        | 76835.1134   | Ball   |          | 1  |
| 11        | 180.1.001.1A | 1st,4th-2nd,3rd gear selector fork           |          | 2  |
| 12        | 180.1.002.1A | 5th,6th gear selector fork                   |          | 1  |
| 13        | 0660.13.070  | Fork pin                                     |          | 2  |
| 14        | 852.1.005.1A | Shim th. 1                                   |          | 1  |
| 15        | 73500.1542   | Circlip                                      |          | 1  |
| 16        | 882.1.006.1A | Needle retaining ring (square cross-section) |          | 1  |
| 17        | 821.1.070.1A | Pin  |          | 6  |
| 18        | 182.2.018.1A | Complete gearbox drum                        |          | 1  |
| 19        | 0660.13.060  | Shim th. 1                                   |          | 1  |
| 19        | 852.1.094.1A | Shim th. 0.9                                 |          | 1  |
| 20        | 799.1.025.1A | Fork return spring                           |          | 1  |
| 21        | 0400.09.050  | Shim th. 0.5                                 |          | 1  |
| 21        | 0765.92.205  | Shim th. 0.2                                 |          | 2  |
| 22        | 884.5.034.1A | Ring   |          | 1  |
| 23        | 748.1.040.1A | Nut  |          | 1  |
| 24        | 180.1.008.1A | Gearbox drum control fork                    |          | 1  |
| 25        | 0660.13.165  | Gearchange lever pin                         |          | 1  |

CATALOGUE No: 915.1.272.1B  
ISSUED: 07 - 07

| NOTES NO. | CODE NO.     | DESCRIPTION                    | VALIDITY | Q.TY  |
|-----------|--------------|--------------------------------|----------|--|
| 26        | 821.1.001.1A | Pin with gearchange lever      |          | 1  |
| 27        | 0799.13.110  | Gearchange lever return spring |          | 1  |
| 28        | 771.1.026.3A | Screw                          |          | 1  |
| 29        | 852.1.172.1A | Washer                         |          | 1  |
| 30        | 771.5.123.8B | Screw                          |          | 1  |
| 31        | 852.1.174.1A | Washer                         |          | 1  |
| 32        | 881.1.012.1A | Centering ring                 |          | 1  |
| 33        | 826.1.009.1A | Stopper plate                  |          | 1  |
| 34        | 0400.29.125  | Shim th. 0.2                   |          | 2  |
| 34        | 0400.29.126  | Shim th. 0.5                   |          | 1  |

CATALOGUE No: 915.1.272.1B  
ISSUED: 07 - 07

DRAWING 003 GEARBOX

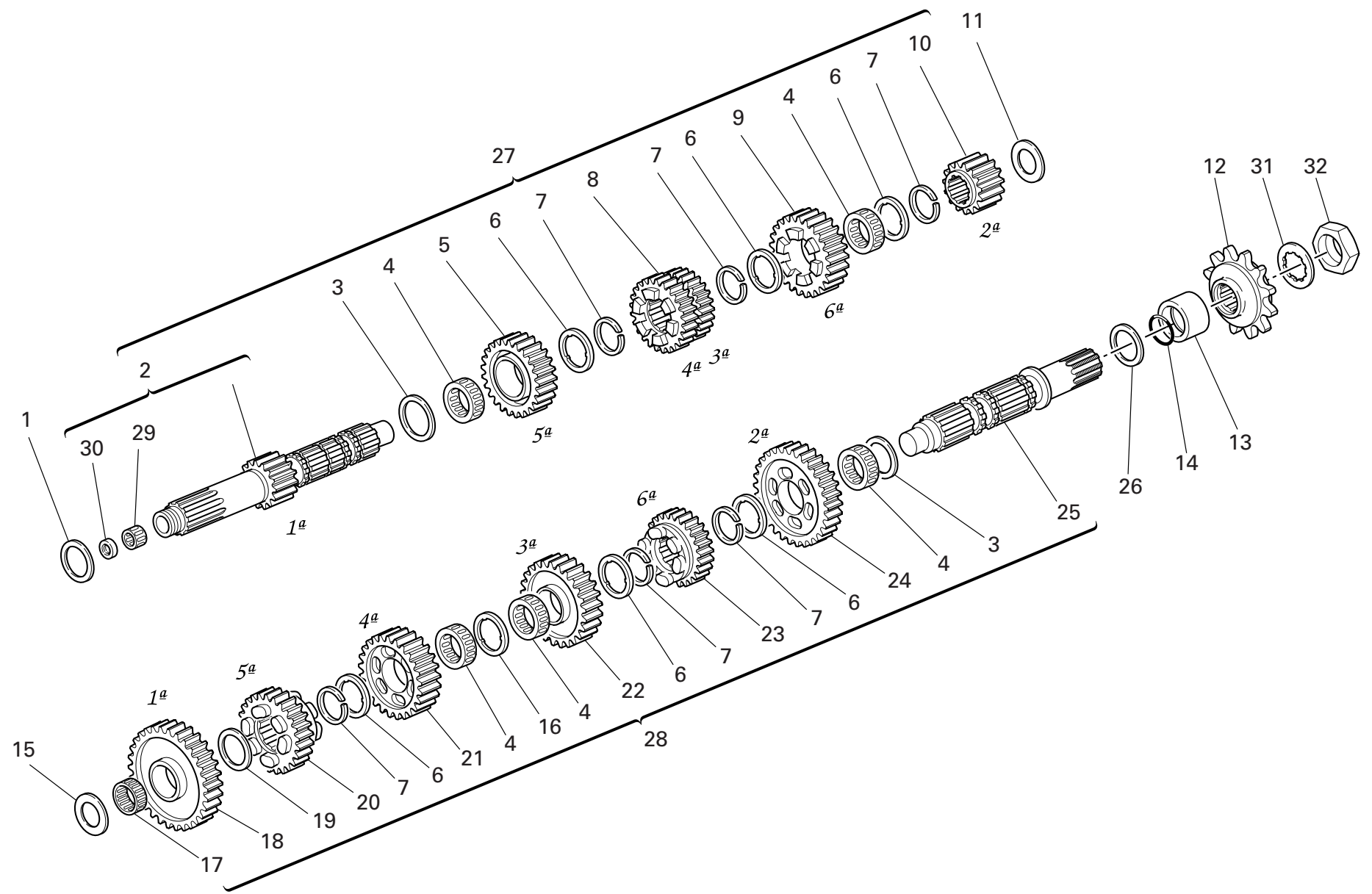

DRAWING 003 GEARBOX

| NOTES NO. | CODE NO.     | DESCRIPTION                             | VALIDITY | Q.TY  |
|-----------|--------------|---|----------|--|
| 1         | 0251.47.054  | Shim th. 1.2                            |          | 1  |
| 2         | 150.2.006.1B | Gearbox main shaft                      |          | 1  |
| 3         | 0670.16.150  | Shim th. 0.5                            |          | 2  |
| 4         | 701.4.005.1A | Needle bearing                          |          | 5  |
| 5         | 172.1.004.1A | Driving gear 5th sp.                    |          | 1  |
| 6         | 856.1.001.1A | Grooved washer th. 0.5                  |          | 6  |
| 7         | 0670.16.145  | Snap ring                               |          | 6  |
| 8         | 172.1.003.1A | Driving gear 3rd/4th sp.                |          | 1  |
| 9         | 172.1.005.1A | Driving gear 6th sp.                    |          | 1  |
| 10        | 172.1.002.1B | Driving gear 2nd sp.                    |          | 1  |
| 11        | 713.1.014.1E | Shim th. 1.6                            |          | 1  |
| 12        | 449.1.045.1A | Front sprocket w/rubber protection Z=15 |          | 1  |
| 13        | 713.1.157.1A | Spacer                                  |          | 1  |
| 14        | 930.4.023.1A | O-ring                                  |          | 1  |
| 15        | 713.1.266.1A | Spacer th. 3,15                         |          | 1  |
| 16        | 856.1.031.1A | Grooved washer th. 0.5                  |          | 1  |
| 17        | 76402.0002   | Needle bearing                          |          | 1  |
| 18        | 172.1.006.1B | Driven gear 1st sp.                     |          | 1  |
| 19        | 0670.16.155  | Shim th. 1                              |          | 1  |
| 20        | 172.1.010.1A | Driven gear 5th sp.                     |          | 1  |
| 21        | 172.1.009.1A | Driven gear 4th sp.                     |          | 1  |
| 22        | 172.1.008.1A | Driven gear 3rd sp.                     |          | 1  |
| 23        | 172.1.011.1A | Driven gear 6th sp.                     |          | 1  |
| 24        | 172.1.007.1B | Driven gear 2nd sp.                     |          | 1  |
| 25        | 149.1.032.3A | Gearbox lay shaft                       |          | 1  |
| 26        | 0670.16.170  | Shim th. 0.8                            |          | 1  |
| 27        | 150.2.072.1A | Complete main shaft                     |          | 1  |

CATALOGUE No: 915.1.272.1B  
ISSUED: 07 - 07

| NOTES NO. | CODE NO.     | DESCRIPTION       | VALIDITY | Q.TY  |
|-----------|--------------|-------------------|----------|--|
| 28        | 150.2.063.1A | Gearbox lay shaft |          | 1  |
| 29        | 702.5.044.1A | Needle bearing    |          | 1  |
| 30        | 930.4.049.1A | Seal ring         |          | 1  |
| 31        | 851.1.004.1A | Lock washer       |          | 1  |
| 32        | 750.1.007.1A | Nut               |          | 1  |

CATALOGUE No: 915.1.272.1B  
ISSUED: 07 - 07

DRAWING 004

CLUTCH

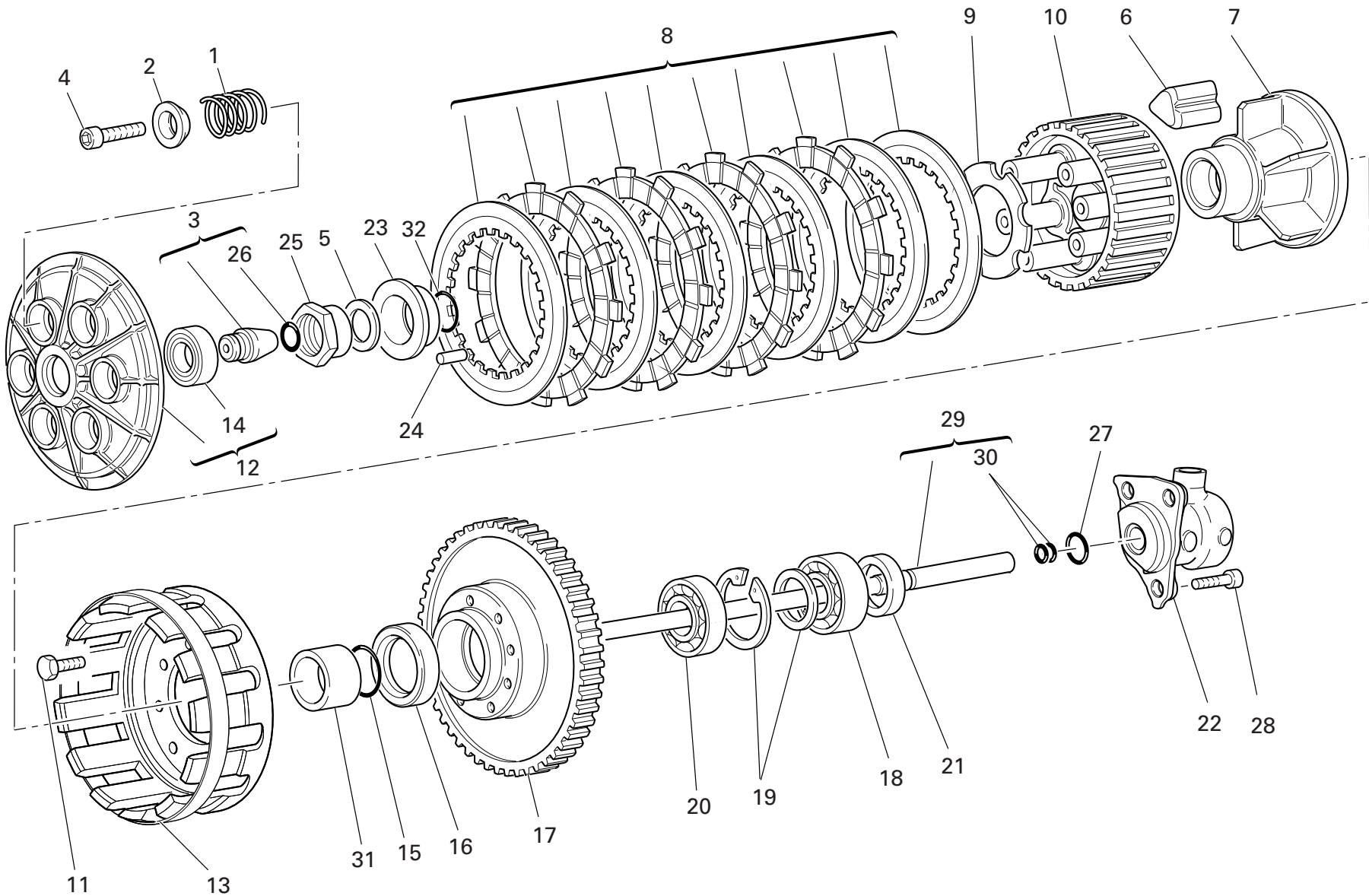

DRAWING 004 CLUTCH

| NOTES NO. | CODE NO.     | DESCRIPTION                  | VALIDITY | Q.TY |  |
|-----------|--------------|------------------------------|----------|------|---|
| 1         | 0659.16.555  | Clutch spring                |          | 6    |   |
| 2         | 841.1.002.2A | Retainer                     |          | 6    |   |
| 3         | 818.2.009.1A | Clutch control pin           |          | 1    |   |
| 4         | 771.5.043.8B | Screw                        |          | 6    |   |
| 5         | 851.4.001.1A | Lock washer                  |          | 1    |   |
| 6         | 764.1.003.1B | Rubber pad                   |          | 12   |   |
| 7         | 162.1.001.1B | Plate holder hub             |          | 1    |   |
| 8         | 190.2.011.1A | Clutch plates set            |          | 1    |   |
| 9         | 851.1.001.1B | Lock washer                  |          | 1    |   |
| 10        | 196.1.001.2B | Clutch drum                  |          | 1    |   |
| 11        | 70610.8120   | Screw                        |          | 8    |   |
| 12        | 194.2.001.1B | Pressure plate               |          | 1    |   |
| 13        | 198.1.029.1A | Clutch housing               |          | 1    |   |
| 14        | 702.5.016.1A | Bearing                      |          | 1    |   |
| 15        | 463.2.053.7A | O-ring                       |          | 1    |   |
| 16        | 930.4.035.1A | Seal ring                    |          | 1    |   |
| 17        | 170.2.020.1B | Clutch/crankshaft gears pair |          | 1    |   |
| 18        | 702.5.051.1A | Bearing                      |          | 1    |   |
| 19        | 881.2.001.1A | Circlip - spacer             |          | 1    |   |
| 20        | 702.4.017.1A | Bearing                      |          | 1    |   |
| 21        | 0660.16.145  | Spacer                       |          | 1    |   |
| 22        | 195.4.003.1A | Piston assembly              |          | 1    |   |
| 23        | 710.1.002.1A | Bush                         |          | 1    |   |
| 24        | 74224.0570   | Pin                          |          | 1    |   |
| 25        | 750.1.002.1B | Nut                          |          | 1    |   |
| 26        | 886.4.118.1A | O-ring                       |          | 1    |   |
| 27        | 886.4.043.1A | O-ring                       |          | 1    |   |

CATALOGUE No: 915.1.272.1B  
ISSUED: 07 - 07

| NOTES NO. | CODE NO.     | DESCRIPTION        | VALIDITY | Q.TY |  |
|-----------|--------------|--------------------|----------|------|---|
| 28        | 771.5.065.8B | Screw              |          | 3    |   |
| 29        | 117.2.006.1A | Clutch control rod |          | 1    |   |
| 30        | 93823.2018   | O-ring             |          | 2    |   |
| 31        | 713.1.012.1B | Spacer             |          | 1    |   |
| 32        | 93823.0128   | O-ring             |          | 1    |   |

CATALOGUE No: 915.1.272.1B  
ISSUED: 07 - 07

DRAWING 005 CLUTCH-SIDE CRANKCASE COVER

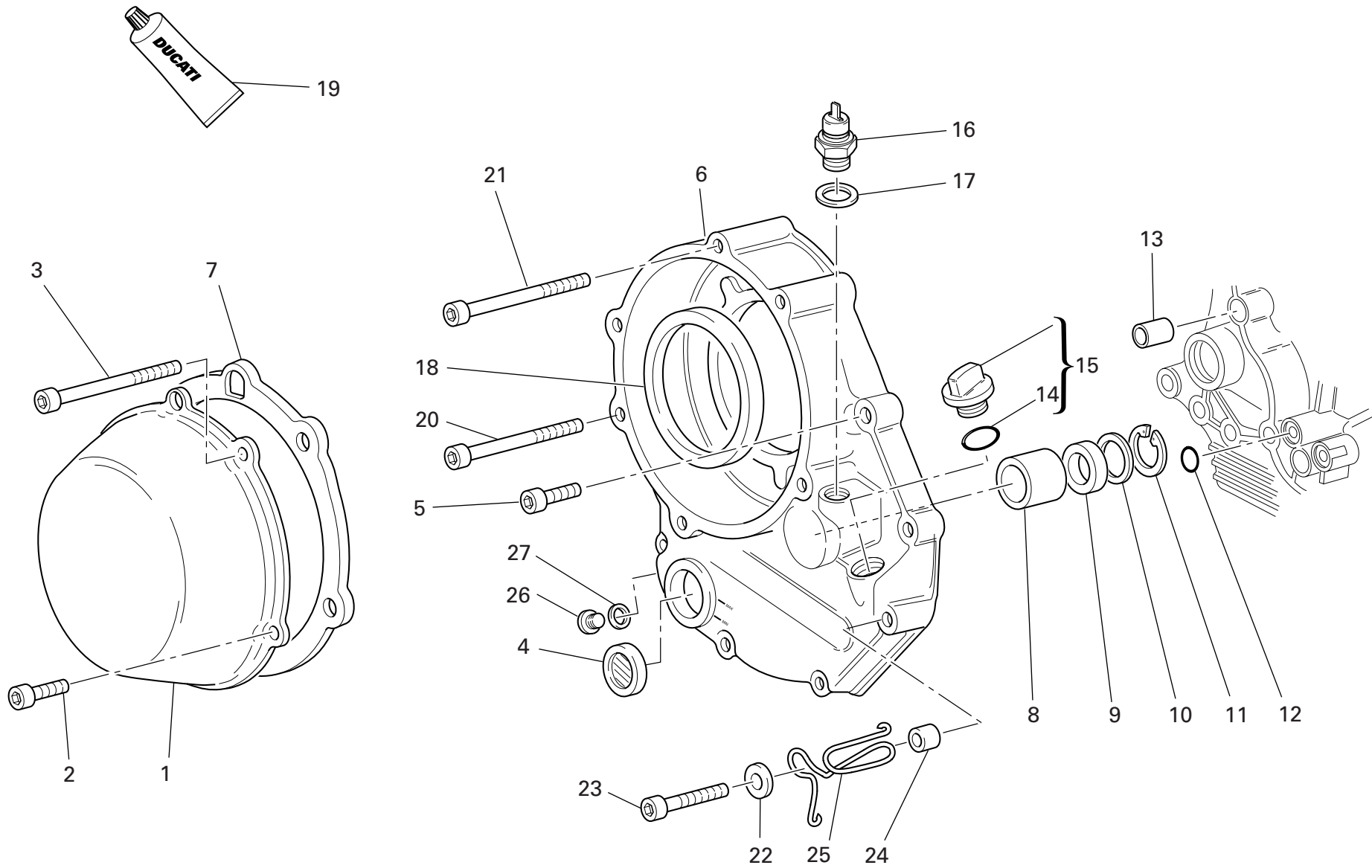

DRAWING 005 CLUTCH-SIDE CRANKCASE COVER

| NOTES NO. | CODE NO.      | DESCRIPTION             | VALIDITY | Q.TY  |
|-----------|---------------|-------------------------|----------|--|
| 1         | 243.1.025.1AD | Clutch protection cover |          | 1  |
| 2         | 771.1.026.1A  | Screw                   |          | 2  |
| 3         | 771.1.027.1A  | Screw                   |          | 2  |
| 4         | 254.4.001.2A  | Oil level sight glass   |          | 1  |
| 5         | 771.5.069.8B  | Screw                   |          | 5  |
| 6         | 243.2.039.4A  | Cover clutch side       |          | 1  |
| 7         | 788.1.052.1A  | Clutch cover gasket     |          | 1  |
| 8         | 0665.49.680   | Bush                    |          | 1  |
| 9         | 930.4.091.1A  | Seal ring               |          | 1  |
| 10        | 852.1.008.1A  | Shim th. 0.5            |          | 1  |
| 11        | 884.5.035.1A  | Circlip                 |          | 1  |
| 12        | 93827.0114    | O-ring                  |          | 1  |
| 13        | 711.1.160.1A  | Locating bush           |          | 1  |
| 14        | 93823.3075    | O-Ring                  |          | 1  |
| 15        | 893.2.013.1A  | Complete cap            |          | 1  |
| 16        | 539.4.030.2A  | Switch                  |          | 1  |
| 17        | 852.1.195.1A  | Gasket th.2             |          | 1  |
| 18        | 930.4.034.1A  | Ring                    |          | 1  |
| 19        | 94247.0014    | Fluid sealant           |          | 1  |
| 20        | 771.5.078.8B  | Screw                   |          | 1  |
| 21        | 771.5.079.8B  | Screw                   |          | 1  |
| 22        | 852.1.176.1A  | Washer                  |          | 3  |
| 23        | 771.5.072.8B  | Screw                   |          | 1  |
| 24        | 713.1.241.1A  | Spacer                  |          | 1  |
| 25        | 758.1.031.1A  | Holder                  |          | 1  |
| 26        | 780.5.001.1A  | Cap                     |          | 1  |
| 27        | 852.5.024.1A  | Gasket th.1             |          | 1  |

| NOTES NO. | CODE NO. | DESCRIPTION | VALIDITY | Q.TY  |
|-----------|----------|-------------|----------|--|
|-----------|----------|-------------|----------|--|

DRAWING 006

## CONNECTING RODS

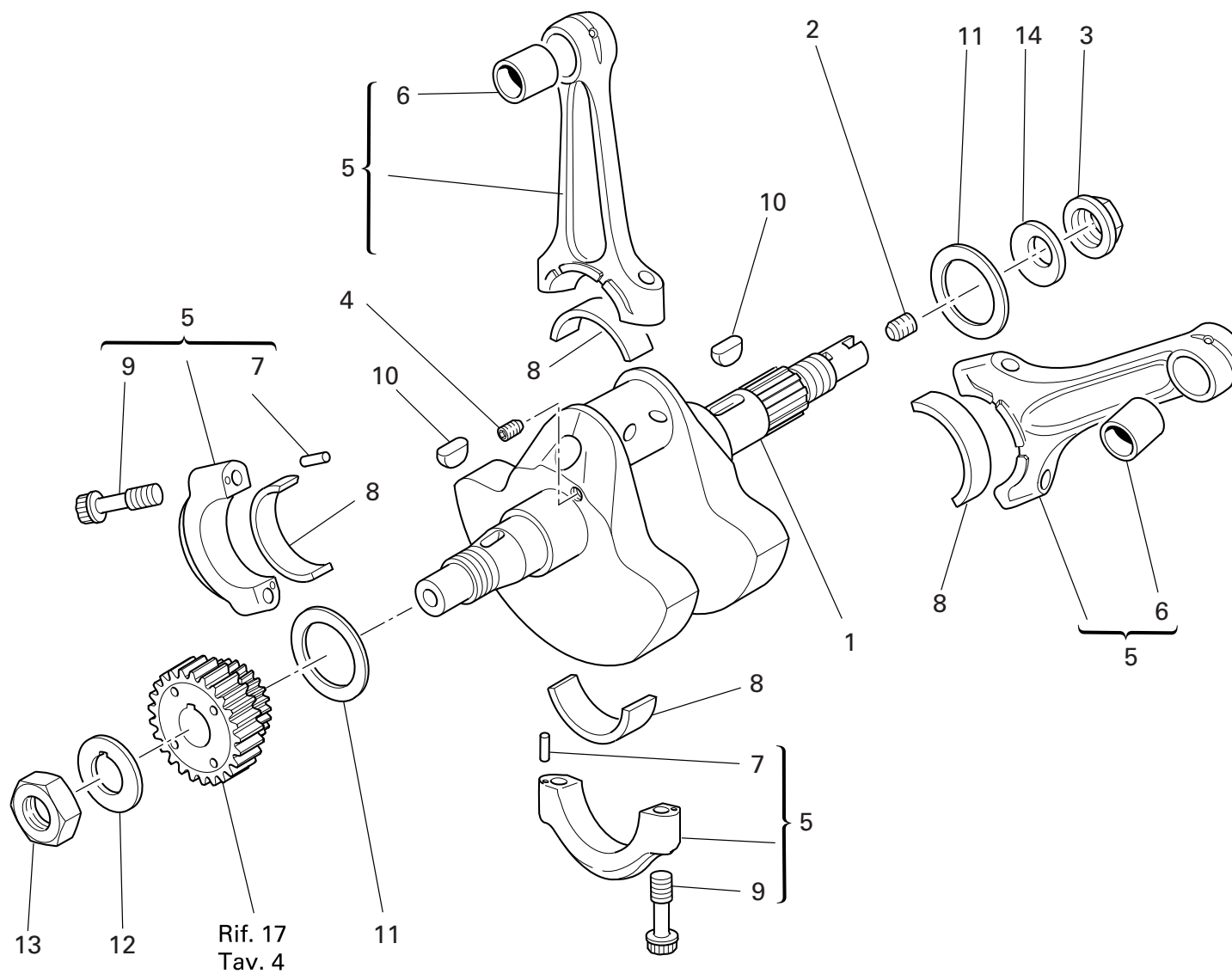



DRAWING 006 CONNECTING RODS

| NOTES NO. | CODE NO.      | DESCRIPTION                       | VALIDITY | Q.TY  |
|-----------|---------------|-----------------------------------|----------|--|
| 1         | 146.2.091.1A  | Crankshaft (items 2-3-4 included) |          | 1  |
| 2         | 779.1.109.2A  | Special screw                     |          | 1  |
| 3         | 750.1.012.2A  | Nut                               |          | 1  |
| 4         | 779.1.547.1A  | Special screw                     |          | 1  |
| 5         | 158.2.012.2A  | Connecting rods pair              |          | 2  |
| 6         | 711.1.007.1A  | Bush                              |          | 2  |
| 7         | 74224.0570    | Pin                               |          | 4  |
| 8         | 112.1.012.1AB | Half-bearing (BLUE)               |          | 2  |
| 8         | 112.1.012.1AC | Half-bearing (YELLOW)             |          | 2  |
| 9         | 779.1.007.2A  | Special screw                     |          | 4  |
| 10        | 0755.29.025   | Woodruff key                      |          | 2  |
| 11        | 852.1.104.1A  | Shim th. 1.9                      |          | 2  |
| 11        | 852.1.104.1B  | Shim th. 1.95                     |          | 2  |
| 11        | 852.1.104.1H  | Shim th. 2.25                     |          | 2  |
| 11        | 852.1.104.1K  | Shim th. 2,4                      |          | 2  |
| 11        | 852.1.104.1L  | Shim th. 2,45                     |          | 2  |
| 11        | 852.1.104.1M  | Shim th. 2.5                      |          | 2  |
| 11        | 852.1.104.1N  | Shim th. 2.55                     |          | 2  |
| 11        | 852.1.104.2C  | Shim th. 2                        |          | 2  |
| 11        | 852.1.104.2D  | Shim th. 2,05                     |          | 2  |
| 11        | 852.1.104.2E  | Shim th. 2,1                      |          | 2  |
| 11        | 852.1.104.2F  | Shim th. 2,15                     |          | 2  |
| 11        | 852.1.104.2G  | Shim th. 2.2                      |          | 2  |
| 11        | 852.1.104.2I  | Shim th. 2.3                      |          | 2  |
| 11        | 852.1.104.2J  | Shim th. 2.35                     |          | 2  |
| 12        | 851.1.019.1A  | Lock washer                       |          | 1  |
| 13        | 0660.47.040   | Nut                               |          | 1  |

CATALOGUE No: 915.1.272.1B  
ISSUED: 07 - 07

| NOTES NO. | CODE NO.     | DESCRIPTION   | VALIDITY | Q.TY  |
|-----------|--------------|---------------|----------|--|
| 14        | 799.1.051.2A | Spring washer |          | 1  |

CATALOGUE No: 915.1.272.1B  
ISSUED: 07 - 07

DRAWING 007 CYLINDERS - PISTONS

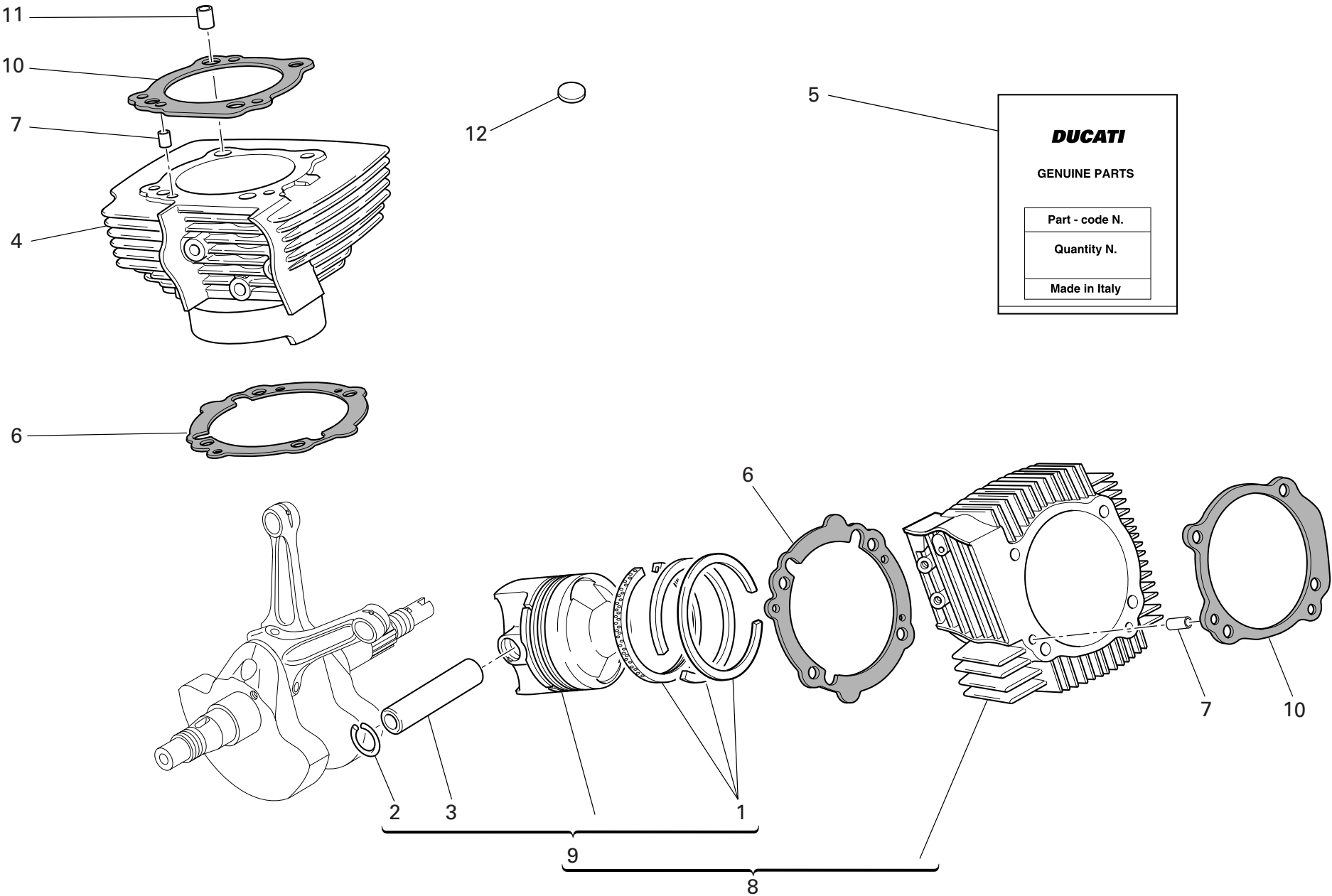

DRAWING 007 CYLINDERS - PISTONS

| NOTES NO. | CODE NO.     | DESCRIPTION                       | VALIDITY | Q.TY |
|-----------|--------------|-----------------------------------|----------|------|
| 1         | 121.2.033.1A | Piston rings set                  |          | 2    |
| 2         | 884.4.011.1A | Piston pin circlip                |          | 4    |
| 3         | 121.1.127.1A | Piston pin                        |          | 2    |
| 4         | 120.2.081.1A | Vertical cylinder-piston fit      |          | 1    |
| 5         | 791.2.026.2A | Head-cylinder gaskets set         |          | 1    |
| 6         | 786.1.086.1A | Cylinder-crankcase gasket th. 0.4 |          | 2    |
| 7         | 711.1.172.1A | Bush                              |          | 2    |
| 8         | 120.2.080.1A | Horizontal cylinder-piston fit    |          | 1    |
| 9         | 122.2.154.1A | Complete piston                   |          | 2    |
| 10        | 786.1.064.1A | Head-cylinder gasket              |          | 2    |
| 11        | 711.1.126.1A | Bush                              |          | 4    |
| 12        | 700.1.040.1A | Vibration damper pad              |          | 41   |

| NOTES NO. | CODE NO. | DESCRIPTION | VALIDITY | Q.TY |
|-----------|----------|-------------|----------|------|
|-----------|----------|-------------|----------|------|

DRAWING 008

TIMING SYSTEM

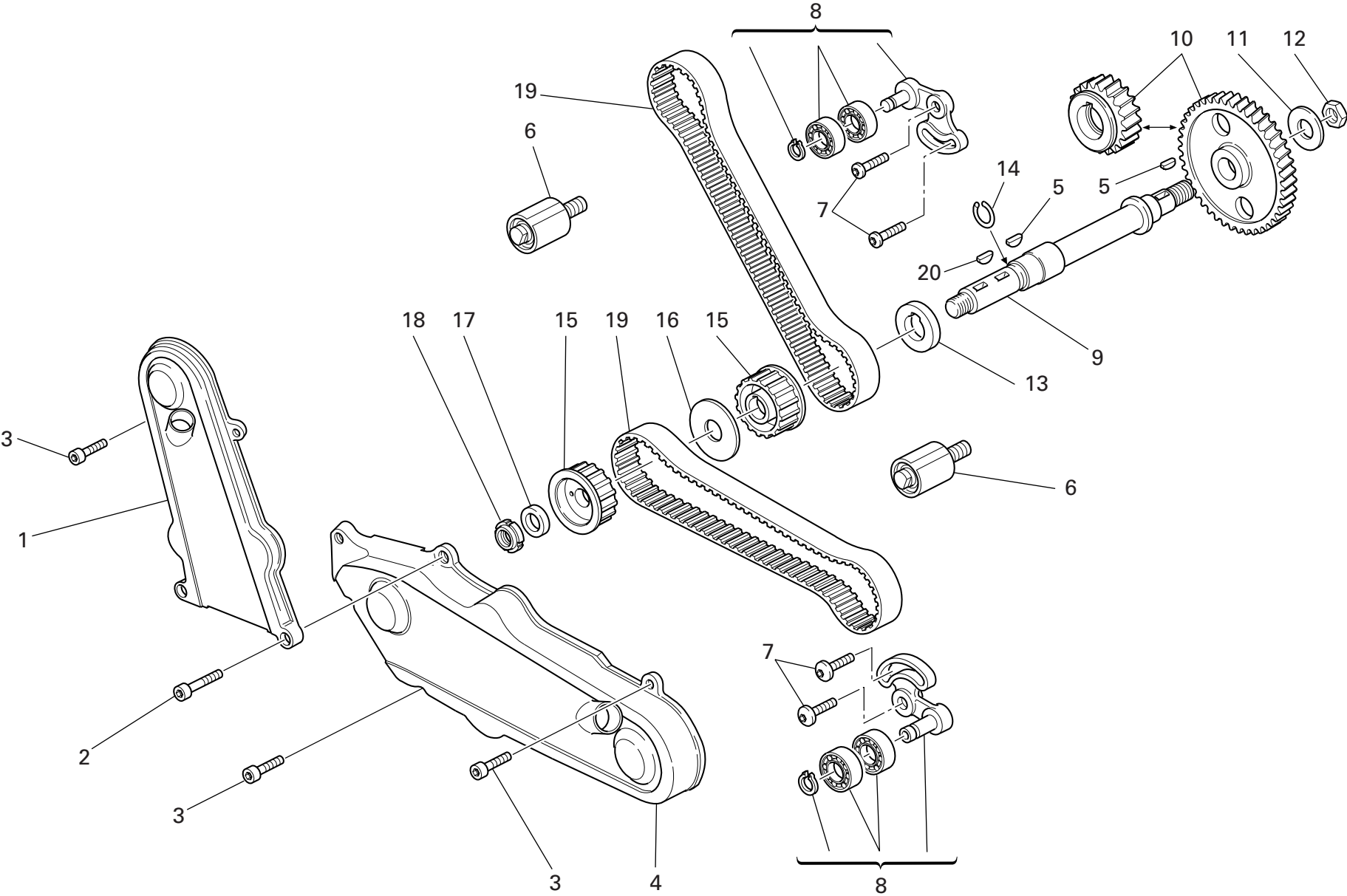

DRAWING 008 TIMING SYSTEM

| NOTES NO. | CODE NO.      | DESCRIPTION                                 | VALIDITY | Q.TY  |
|-----------|---------------|---|----------|--|
| 1         | 245.1.033.2AB | Vertical timing belt cover (BLACK)          |          | 1  |
| 2         | 771.5.072.8B  | Screw                                       |          | 2  |
| 3         | 771.5.065.8B  | Screw                                       |          | 5  |
| 4         | 245.1.032.2AB | Horizontal timing belt cover (BLACK)        |          | 1  |
| 5         | 0755.29.025   | Woodruff key                                |          | 2  |
| 6         | 451.1.025.1A  | Fixed tensioner assembly                    |          | 2  |
| 7         | 772.1.010.3A  | Screw                                       |          | 4  |
| 8         | 451.2.020.1A  | Complete vertical cylinder tensioner roller |          | 2  |
| 9         | 147.1.026.1A  | Lay shaft                                   |          | 1  |
| 10        | 171.2.020.2B  | Timing gears pair                           |          | 1  |
| 11        | 851.1.013.1A  | Lock washer                                 |          | 1  |
| 12        | 0124.40.060   | Hexagon nut                                 |          | 1  |
| 13        | 716.1.073.2A  | Spacer                                      |          | 1  |
| 14        | 882.1.003.1A  | Snap ring                                   |          | 1  |
| 15        | 255.1.023.2A  | Timing belt roller                          |          | 2  |
| 16        | 856.1.062.2A  | Belt roller separating washer               |          | 1  |
| 17        | 716.1.099.1A  | Spacer                                      |          | 1  |
| 18        | 703.5.006.2A  | Elastic-stop ring nut                       |          | 1  |
| 19        | 737.4.021.1A  | Timing drive toothed belt                   |          | 2  |
| 20        | 74172.1008    | Woodruff key                                |          | 1  |

| NOTES NO. | CODE NO. | DESCRIPTION | VALIDITY | Q.TY  |
|-----------|----------|-------------|----------|--|
|-----------|----------|-------------|----------|--|

DRAWING 009

FILTERS AND OIL PUMP

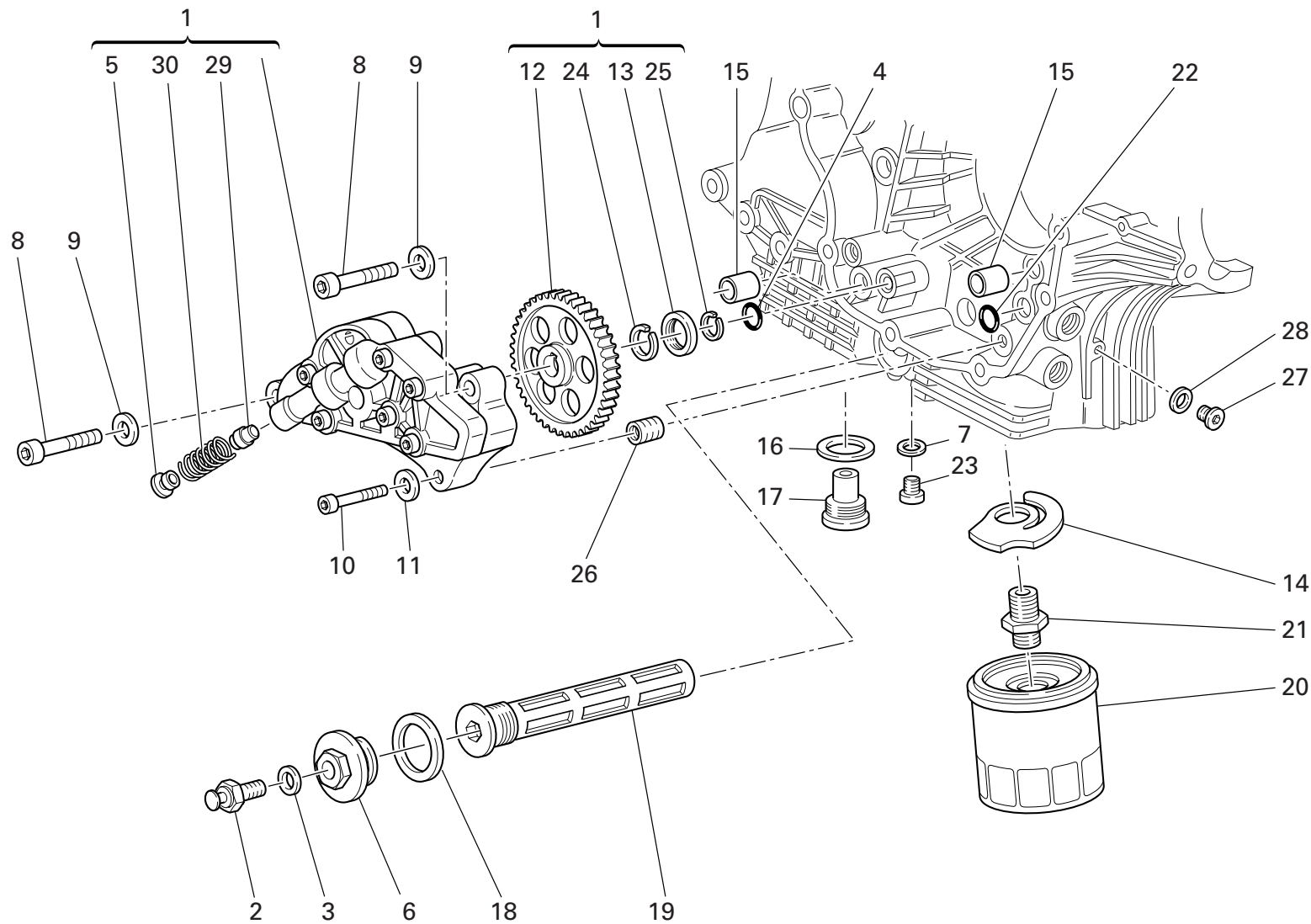

DRAWING 009 FILTERS AND OIL PUMP

| NOTES NO. | CODE NO.     | DESCRIPTION                | VALIDITY | Q.TY  |
|-----------|--------------|----------------------------|----------|--|
| 1         | 174.2.025.6A | Complete oil pump          |          | 1  |
| 2         | 552.1.045.2A | Thermistor                 |          | 1  |
| 3         | 852.5.024.1A | Gasket th.1                |          | 1  |
| 4         | 886.4.037.1A | O-ring                     |          | 1  |
| 5         | 780.1.018.1A | Bypass cap                 |          | 1  |
| 6         | 873.1.039.1A | Cap                        |          | 1  |
| 7         | 852.1.120.1A | Aluminium gasket           |          | 1  |
| 8         | 771.5.129.8B | Screw                      |          | 2  |
| 9         | 852.1.174.1A | Washer                     |          | 2  |
| 10        | 771.5.069.8B | Screw                      |          | 1  |
| 11        | 852.1.172.1A | Washer                     |          | 1  |
| 12        | 174.1.025.2A | Pump drive gear            |          | 1  |
| 13        | 710.1.001.1A | Bush                       |          | 1  |
| 14        | 799.2.077.2A | Bypass spring              |          | 1  |
| 15        | 0759.49.280  | Locating bush              |          | 2  |
| 16        | 220.3.208.3A | Gasket                     |          | 1  |
| 17        | 780.2.047.1A | Oil drain plug with magnet |          | 1  |
| 18        | 852.5.005.1A | Gasket th.1,5              |          | 1  |
| 19        | 894.2.009.1A | Oil filter                 |          | 1  |
| 20        | 444.4.003.4A | Oil filter cartridge       |          | 1  |
| 21        | 815.1.028.1A | Nipple                     |          | 1  |
| 22        | 93827.0114   | O-ring                     |          | 1  |
| 23        | 779.1.198.2A | Cap                        |          | 1  |
| 24        | 884.4.042.1A | Snap ring                  |          | 1  |
| 25        | 884.5.036.1A | Circlip                    |          | 1  |
| 26        | 0670.49.310  | Reduction bush             |          | 1  |
| 27        | 779.1.162.2A | Cap                        |          | 1  |

CATALOGUE No: 915.1.272.1B  
ISSUED: 07 - 07

| NOTES NO. | CODE NO.     | DESCRIPTION   | VALIDITY | Q.TY  |
|-----------|--------------|---------------|----------|--|
| 28        | 852.1.195.1A | Gasket th.2   |          | 1  |
| 29        | 593.1.018.1A | Bypass valve  |          | 1  |
| 30        | 799.1.055.1A | Bypass spring |          | 1  |

CATALOGUE No: 915.1.272.1B  
ISSUED: 07 - 07

DRAWING 010

CRANKCASE HALVES

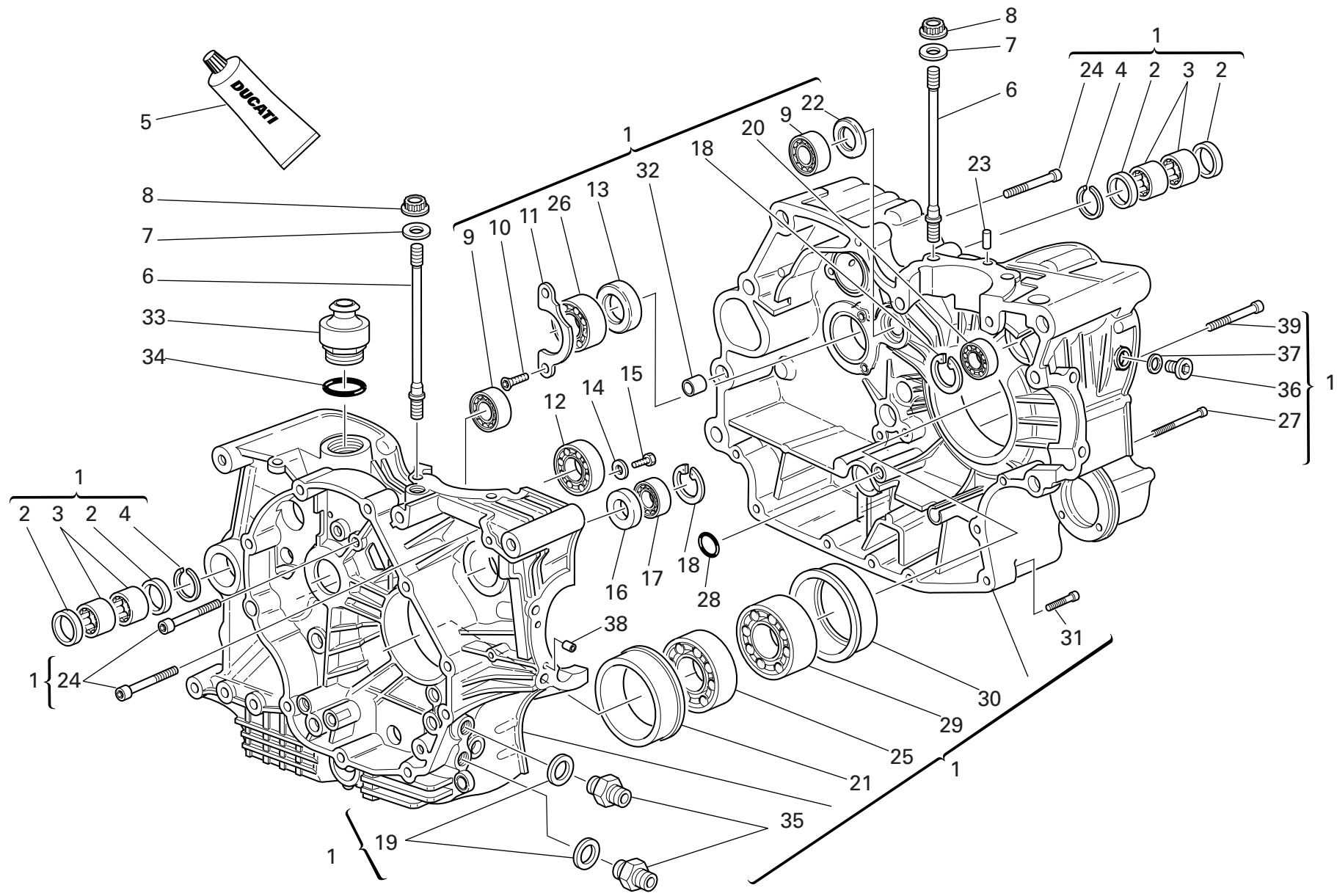



DRAWING 010 CRANKCASE HALVES

| NOTES NO. | CODE NO.     | DESCRIPTION                           | VALIDITY | Q.TY  |
|-----------|--------------|---------------------------------------|----------|--|
| 1         | 225.2.196.1A | Complete half-crankcases pair         |          | 1  |
| 2         | 0755.49.265  | Seal ring                             |          | 4  |
| 3         | 76400.0004   | Needle bearing                        |          | 4  |
| 4         | 76266.2668   | Snap ring                             |          | 2  |
| 5         | 94247.0014   | Fluid sealant                         |          | 1  |
| 6         | 766.1.059.1A | Stud bolt for fastening head cylinder |          | 8  |
| 7         | 856.1.064.2A | Special washer                        |          | 8  |
| 8         | 748.1.050.1A | Nut                                   |          | 8  |
| 9         | 702.4.033.1A | Bearing                               |          | 2  |
| 10        | 72094.1616   | Screw                                 |          | 2  |
| 11        | 826.1.012.1A | Keep plate                            |          | 1  |
| 12        | 702.5.019.1A | Bearing                               |          | 1  |
| 13        | 930.4.022.1A | Seal ring                             |          | 1  |
| 14        | 713.1.140.1A | Spacer                                |          | 2  |
| 15        | 770.5.250.8B | Screw                                 |          | 2  |
| 16        | 93785.1830   | Seal ring                             |          | 1  |
| 17        | 75794.1542   | Bearing                               |          | 1  |
| 18        | 73503.3380   | Circlip                               |          | 2  |
| 19        | 420.2.006.4A | Aluminium gasket                      |          | 2  |
| 20        | 702.5.008.1A | Bearing                               |          | 1  |
| 21        | 710.1.069.1A | Bearing holder bush                   |          | 1  |
| 22        | 0370.49.250  | Washer                                |          | 1  |
| 23        | 860.1.004.1A | Locating dowel                        |          | 2  |
| 24        | 771.5.136.8B | Screw                                 |          | 6  |
| 25        | 75191.3380   | Bearing                               |          | 1  |
| 26        | 702.4.013.1A | Bearing                               |          | 1  |
| 27        | 771.5.080.8B | Screw                                 |          | 2  |

CATALOGUE No: 915.1.272.1B  
ISSUED: 07 - 07

| NOTES NO. | CODE NO.     | DESCRIPTION             | VALIDITY | Q.TY  |
|-----------|--------------|-------------------------|----------|--|
| 28        | 93827.0114   | O-ring                  |          | 1  |
| 29        | 702.4.020.1A | Bearing                 |          | 1  |
| 30        | 710.1.070.1A | Bearing holder bush     |          | 1  |
| 31        | 771.5.072.8B | Screw                   |          | 7  |
| 32        | 711.1.095.1A | Bush                    |          | 2  |
| 33        | 593.1.003.1B | Breather valve          |          | 1  |
| 34        | 93823.3156   | O-ring                  |          | 1  |
| 35        | 815.1.022.1A | Nipple                  |          | 2  |
| 36        | 779.1.026.2A | Screw                   |          | 1  |
| 37        | 852.5.026.1A | Aluminium gasket th.1,5 |          | 1  |
| 38        | 711.1.128.1A | Bush                    |          | 2  |
| 39        | 779.1.029.2A | Special screw           |          | 1  |

CATALOGUE No: 915.1.272.1B  
ISSUED: 07 - 07

DRAWING 011

ALTERNATOR-SIDE CRANKCASE COVER

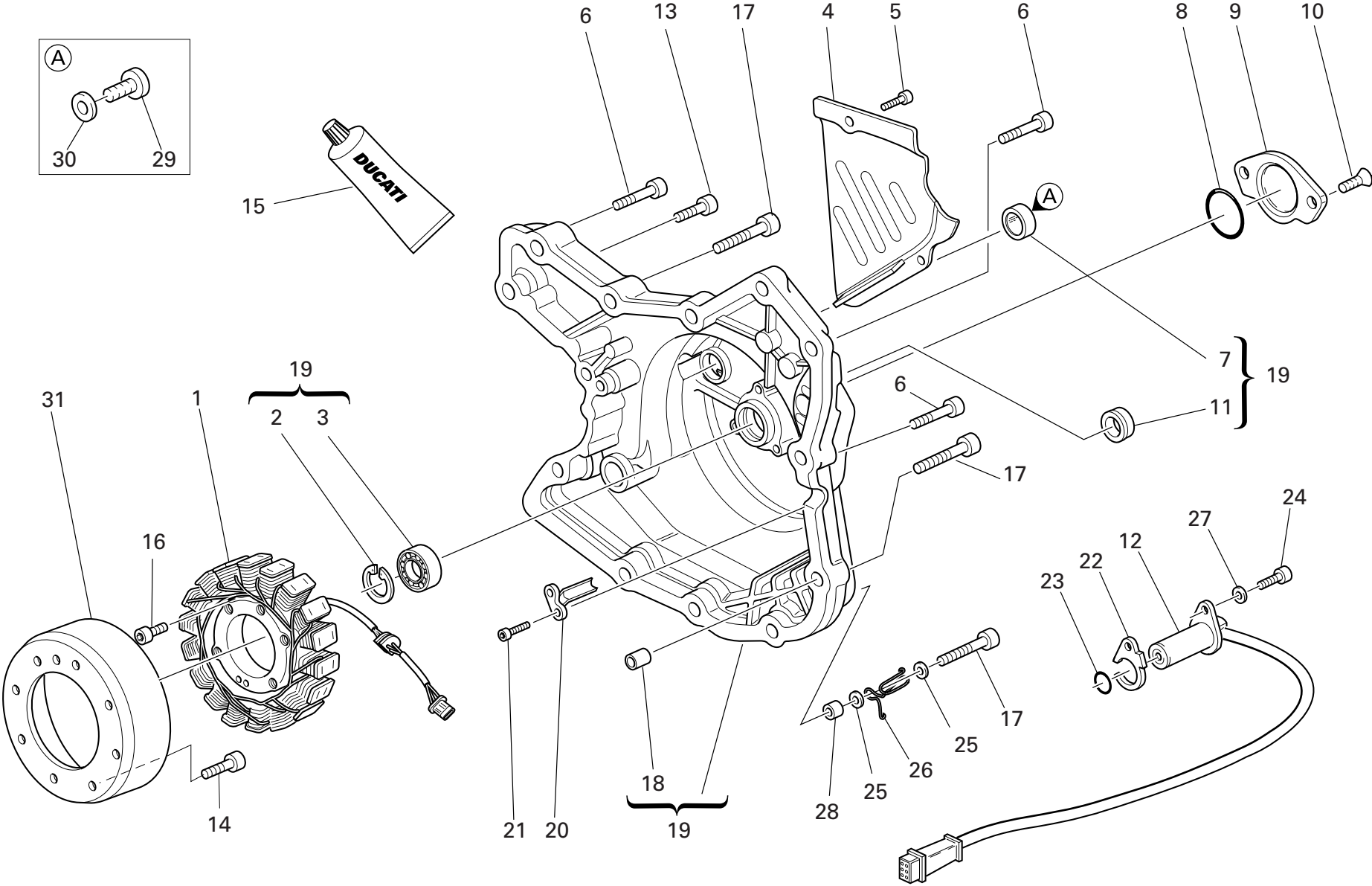

DRAWING 011 ALTERNATOR-SIDE CRANKCASE COVER

| NOTES NO. | CODE NO.      | DESCRIPTION           | VALIDITY     | Q.TY |  |
|-----------|---------------|-----------------------|--------------|------|---|
| 1         | 264.4.023.1A  | Stator "KOKUSAN"      |              | 1    |   |
| 2         | 73503.3380    | Circlip               |              | 1    |   |
| 3         | 702.5.008.1A  | Bearing               |              | 1    |   |
| 4         | 247.1.083.1AE | Chain cover           |              | 1    |   |
| 5         | 771.5.064.8B  | Screw                 |              | 2    |   |
| 6         | 771.5.069.8B  | Screw                 |              | 9    |   |
| 7         | 254.1.001.1A  | Oil level sight glass | f.m.m.036627 | 1    |   |
| 8         | 886.1.095.1A  | O-ring                |              | 1    |   |
| 9         | 247.1.305.1A  | Cover                 |              | 1    |   |
| 10        | 777.5.049.8B  | Screw                 |              | 2    |   |
| 11        | 93783.1524    | Seal ring             |              | 1    |   |
| 12        | 552.4.020.1A  | Sensor                |              | 1    |   |
| 13        | 771.5.067.8B  | Screw                 |              | 2    |   |
| 14        | 779.4.075.1A  | Screw                 |              | 8    |   |
| 15        | 94247.0014    | Fluid sealant         |              | 1    |   |
| 16        | 771.5.073.8B  | Screw                 |              | 3    |   |
| 17        | 771.5.071.8B  | Screw                 |              | 3    |   |
| 18        | 711.1.160.1A  | Locating bush         |              | 2    |   |
| 19        | 242.2.045.2A  | Generator cover       |              | 1    |   |
| 20        | 830.1.144.1A  | Bracket               |              | 1    |   |
| 21        | 771.5.040.8B  | Screw                 |              | 2    |   |
| 22        | 788.1.076.1A  | Gasket th.0,6         |              | 1    |   |
| 22        | 788.1.076.1AA | Gasket th.0,8         |              | 1    |   |
| 22        | 788.1.076.1AB | Gasket th.1,0         |              | 1    |   |
| 23        | 886.4.033.1A  | O-ring                |              | 1    |   |
| 24        | 771.5.066.8B  | Screw                 |              | 1    |   |
| 25        | 852.1.176.1A  | Washer                |              | 2    |   |

CATALOGUE No: 915.1.272.1B  
ISSUED: 07 - 07

| NOTES NO. | CODE NO.     | DESCRIPTION      | VALIDITY     | Q.TY |  |
|-----------|--------------|------------------|--------------|------|---|
| 26        | 881.1.051.1A | Holder           |              | 1    |   |
| 27        | 853.1.003.1A | Spring washer    |              | 1    |   |
| 28        | 713.1.365.1A | Spacer           |              | 1    |   |
| 29        | 779.1.198.2A | Cap              | d.m.m.036628 | 1    |   |
| 30        | 852.1.120.1A | Aluminium gasket | d.m.m.036628 | 1    |   |
| 31        | 264.4.024.1A | Rotor            |              | 1    |   |

CATALOGUE No: 915.1.272.1B  
ISSUED: 07 - 07

DRAWING 012 ELECTRIC STARTING AND IGNITION

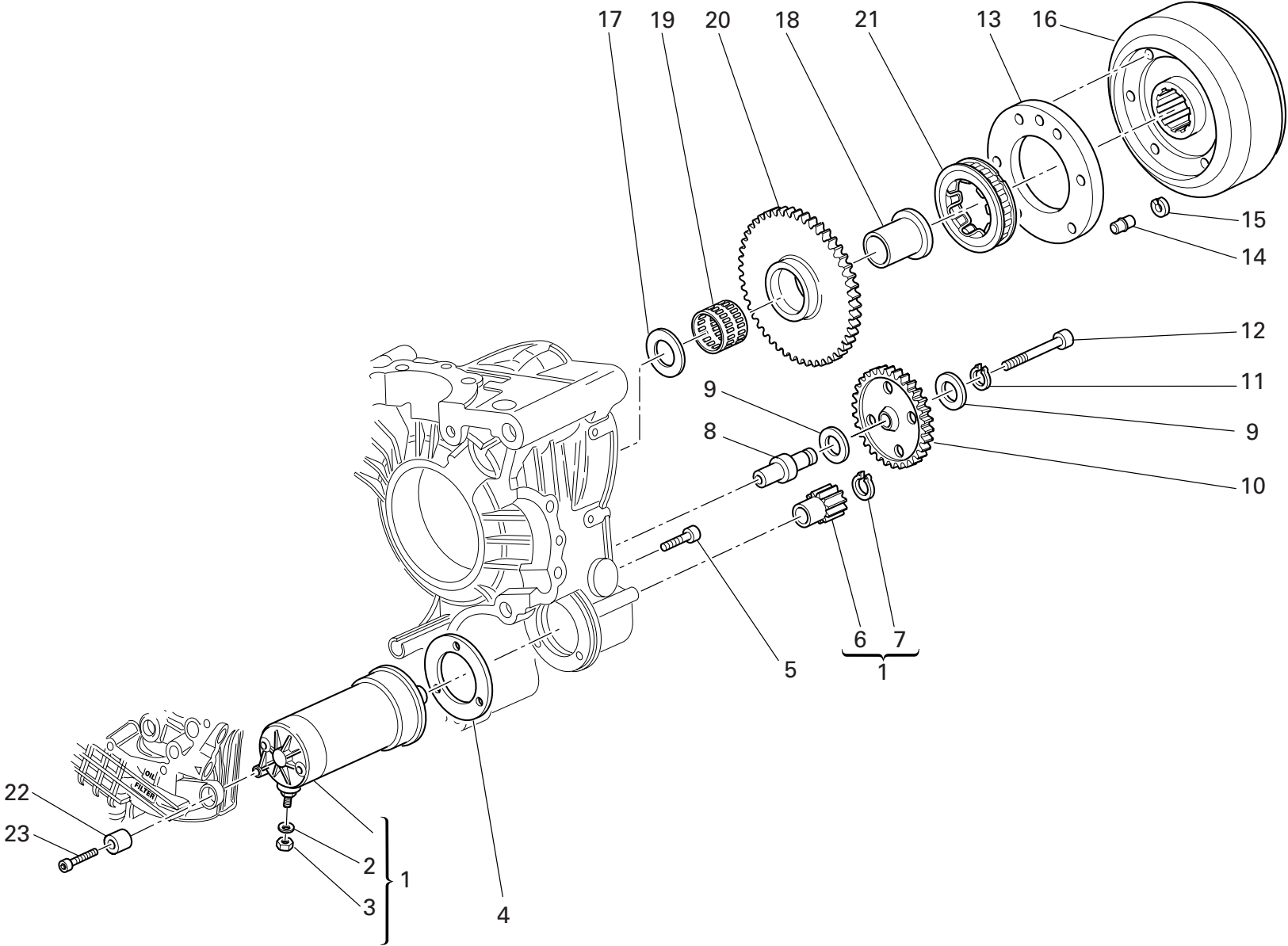

DRAWING 012 ELECTRIC STARTING AND IGNITION

| NOTES NO. | CODE NO.     | DESCRIPTION                  | VALIDITY | Q.TY  |
|-----------|--------------|------------------------------|----------|--|
| 1         | 270.4.005.1A | Complete starter motor       |          | 1  |
| 2         | 853.1.003.1A | Spring washer                |          | 1  |
| 3         | 750.1.121.1A | Nut                          |          | 1  |
| 4         | 788.1.054.2A | Starter motor gasket         |          | 1  |
| 5         | 771.1.049.1A | Screw                        |          | 2  |
| 6         | 176.1.001.1A | Starter motor sprocket       |          | 1  |
| 7         | 884.5.036.1A | Circlip                      |          | 1  |
| 8         | 821.1.257.1A | Intermediate gear pin        |          | 1  |
| 9         | 856.1.071.1A | Washer                       |          | 2  |
| 10        | 176.1.009.1A | Intermediate gear assembly   |          | 1  |
| 11        | 73500.1440   | Circlip                      |          | 1  |
| 12        | 771.5.078.8B | Screw                        |          | 1  |
| 13        | 160.1.057.1A | Flange                       |          | 1  |
| 14        | 863.1.002.1A | Locating pin                 |          | 1  |
| 15        | 882.1.012.1A | Check ring                   |          | 1  |
| 16        | 276.1.025.1B | Ignition flywheel            |          | 1  |
| 17        | 0619.50.065  | Washer                       |          | 1  |
| 18        | 881.1.010.1C | Inner ring                   |          | 1  |
| 19        | 701.4.003.1A | Needle bearing               |          | 1  |
| 20        | 173.1.012.3A | Electric starter driven gear |          | 1  |
| 21        | 701.4.007.1A | Starter clutch               |          | 1  |
| 22        | 700.1.036.1A | Flexible bush                |          | 1  |
| 23        | 771.1.052.1A | Screw                        |          | 1  |

| NOTES NO. | CODE NO. | DESCRIPTION | VALIDITY | Q.TY  |
|-----------|----------|-------------|----------|--|
|-----------|----------|-------------|----------|--|



DRAWING 013 CYLINDER HEAD : TIMING SYSTEM

| NOTES NO. | CODE NO.     | DESCRIPTION                 | VALIDITY | Q.TY  |
|-----------|--------------|-----------------------------|----------|---|
|           |              |                             |          |  |
| 1         | 703.5.006.2A | Elastic-stop ring nut       |          | 2   |
| 2         | 852.1.173.1A | Washer                      |          | 2   |
| 3         | 255.1.024.2A | Timing belt roller          |          | 2   |
| 4         | 779.5.030.2A | Screw                       |          | 6   |
| 5         | 245.1.030.1A | Vertical belt inner cover   |          | 1   |
| 6         | 245.1.031.1A | Horizontal belt inner cover |          | 1   |
| 7         | 930.4.061.1A | Seal ring                   |          | 2   |
| 8         | 74172.1008   | Woodruff key                |          | 2   |
| 9         | 148.1.285.1A | Vertical head camshaft      |          | 1   |
| 10        | 771.5.066.8B | Screw                       |          | 4   |
| 11        | 886.4.060.1A | O-ring                      |          | 2   |
| 12        | 235.2.037.1A | Side cap                    |          | 2   |
| 13        | 852.1.197.1A | Copper gasket               |          | 2   |
| 14        | 775.1.036.1A | Screw                       |          | 2   |
| 15        | 773.5.065.8B | Screw                       |          | 2   |
| 16        | 148.1.284.1A | Horizontal head camshaft    |          | 1   |
| 17        | 766.4.017.2A | Stud bolt                   |          | 4   |
| 18        | 766.4.018.1A | Stud bolt                   |          | 4   |
| 19        | 160.1.105.1A | Flange                      |          | 2   |
| 20        | 856.1.074.2A | Special washer              |          | 2   |

| NOTES NO. | CODE NO. | DESCRIPTION | VALIDITY | Q.TY  |
|-----------|----------|-------------|----------|---|
|           |          |             |          |  |

DRAWING 014 VERTICAL CYLINDER HEAD

| 19                        | 17                        |
|---------------------------|---------------------------|
| Registro bilanc. apertura | Registro bilanc. chiusura |
| Adjustment                | Adjustment                |
| Réglage                   | Réglage                   |
| Ventilkäppchen            | Ventilkäppchen            |
| 840.1.031.1A - 1,8        | 840.1.041.1B - 2,20       |
| 840.1.032.1A - 1,85       | 840.1.042.1B - 2,25       |
| 840.1.033.1A - 1,9        | 840.1.043.1B - 2,30       |
| 840.1.034.1A - 1,95       | 840.1.044.1B - 2,35       |
| 840.1.001.1A - 2,0        | 840.1.045.1B - 2,40       |
| 840.1.002.1A - 2,05       | 840.1.046.1B - 2,45       |
| 840.1.003.1A - 2,1        | 840.1.047.1B - 2,5        |
| 840.1.004.1A - 2,15       | 840.1.048.1B - 2,55       |
| 840.1.005.1A - 2,2        | 840.1.049.1B - 2,6        |
| 840.1.006.1A - 2,25       | 840.1.050.1B - 2,65       |
| 840.1.007.1A - 2,3        | 840.1.051.1B - 2,7        |
| 840.1.008.1A - 2,35       | 840.1.052.1B - 2,75       |
| 840.1.009.1A - 2,4        | 840.1.053.1B - 2,8        |
| 840.1.010.1A - 2,45       | 840.1.054.1B - 2,85       |
| 840.1.011.1A - 2,5        | 840.1.055.1B - 2,9        |
| 840.1.012.1A - 2,55       | 840.1.056.1B - 2,95       |
| 840.1.013.1A - 2,6        | 840.1.057.1B - 3,0        |
| 840.1.014.1A - 2,65       | 840.1.058.1B - 3,05       |
| 840.1.015.1A - 2,7        | 840.1.059.1B - 3,1        |
| 840.1.016.1A - 2,75       |                           |
| 840.1.017.1A - 2,8        |                           |
| 840.1.018.1A - 2,85       |                           |
| 840.1.019.1A - 2,9        |                           |
| 840.1.020.1A - 2,95       |                           |
| 840.1.021.1A - 3,0        |                           |
| 840.1.022.1A - 3,05       |                           |
| 840.1.023.1A - 3,1        |                           |
| 840.1.024.1A - 3,15       |                           |
| 840.1.025.1A - 3,2        |                           |
| 840.1.026.1A - 3,25       |                           |
| 840.1.027.1A - 3,3        |                           |
| 840.1.028.1A - 3,35       |                           |
| 840.1.029.1A - 3,4        |                           |
| 840.1.030.1A - 3,45       |                           |

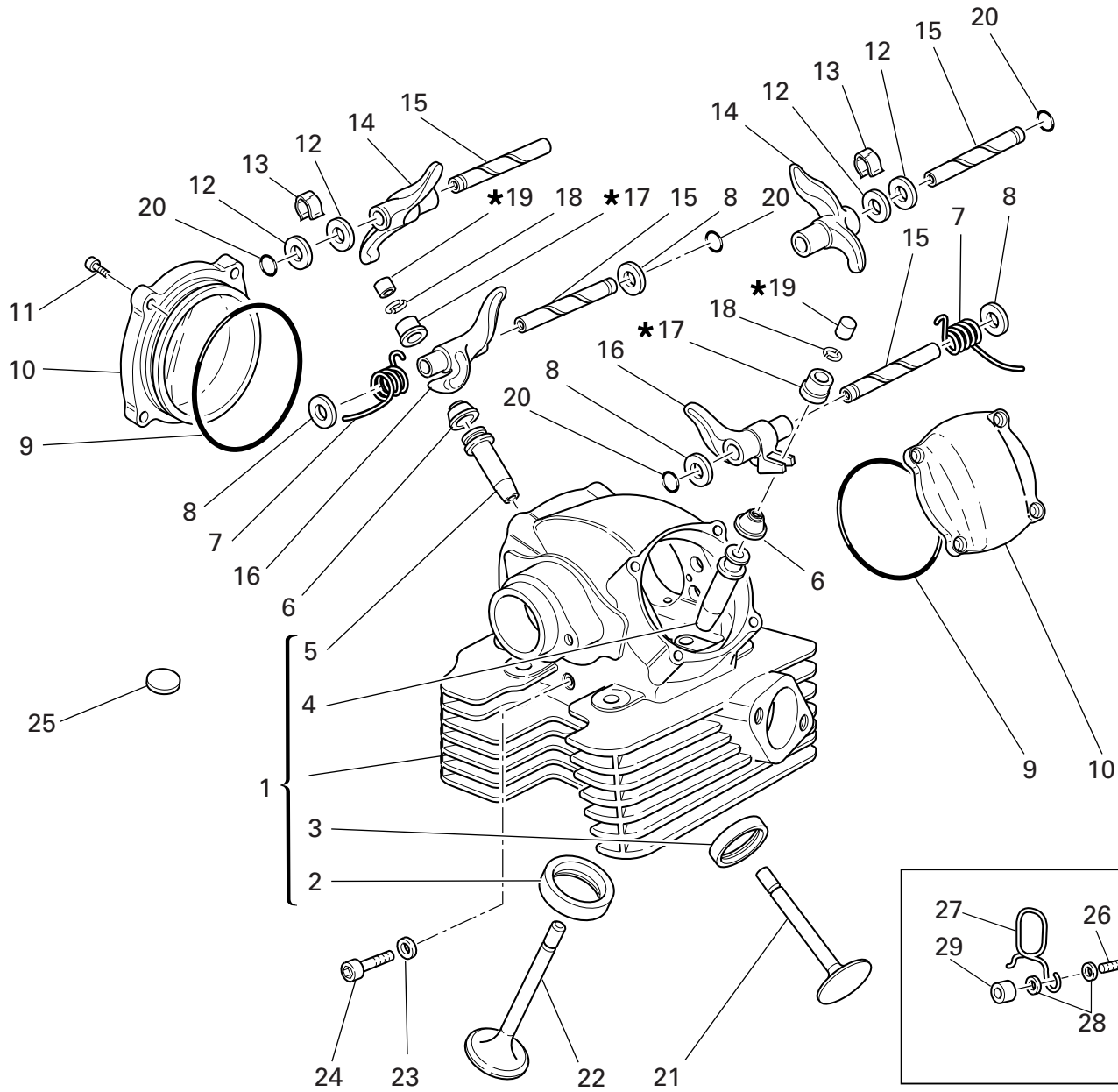



DRAWING 014 VERTICAL CYLINDER HEAD

| NOTES NO. | CODE NO.      | DESCRIPTION                      | VALIDITY | Q.TY  |
|-----------|---------------|----------------------------------|----------|--|
| 1         | 301.2.233.1A  | Complete vertical head           |          | 1  |
| 2         | 304.1.042.1B  | Intake valve seat                |          | 1  |
| 2         | 304.1.042.1BB | Oversize intake valve seat 0.03  |          | 1  |
| 2         | 304.1.042.1BC | Oversize intake valve seat 0.06  |          | 1  |
| 3         | 304.1.043.1B  | Exhaust valve seat               |          | 1  |
| 3         | 304.1.043.1BB | Oversize exhaust valve seat 0.03 |          | 1  |
| 3         | 304.1.043.1BC | Oversize exhaust valve seat 0.06 |          | 1  |
| 4         | 303.1.041.1C  | Intake valve guide               |          | 1  |
| 4         | 303.1.041.1CA | Intake valve guide magg. 0,03    |          | 1  |
| 4         | 303.1.041.1CB | Intake valve guide magg. 0,06    |          | 1  |
| 4         | 303.1.041.1CC | Intake valve guide magg. 0,09    |          | 1  |
| 5         | 303.1.040.1B  | Exhaust valve guide              |          | 1  |
| 5         | 303.1.040.1BA | Exhaust valve guide magg. 0,03   |          | 1  |
| 5         | 303.1.040.1BB | Exhaust valve guide magg. 0,06   |          | 1  |
| 5         | 303.1.040.1BC | Exhaust valve guide magg. 0,09   |          | 1  |
| 6         | 764.1.002.1A  | Rubber pad                       |          | 2  |
| 7         | 799.1.061.3A  | Closing rocker spring            |          | 2  |
| 8         | 0619.92.180   | Shim th. 0.3                     |          | 6  |
| 8         | 0670.92.190   | Shim th. 2                       |          | 3  |
| 8         | 0765.92.185   | Shim th. 1                       |          | 2  |
| 8         | 0765.92.190   | Shim th. 0.5                     |          | 4  |
| 8         | 0765.92.205   | Shim th. 0.2                     |          | 8  |
| 8         | 852.1.214.1A  | Shim th. 1.8                     |          | 1  |
| 9         | 463.2.010.9A  | O-ring                           |          | 2  |
| 10        | 240.2.026.1B  | Valve cover                      |          | 2  |
| 11        | 771.5.066.8B  | Screw                            |          | 8  |
| 12        | 0647.70.010   | Shim                             |          | 4  |

CATALOGUE No: 915.1.272.1B  
ISSUED: 07 - 07

| NOTES NO. | CODE NO.     | DESCRIPTION          | VALIDITY | Q.TY  |
|-----------|--------------|----------------------|----------|--|
| 13        | 0375.92.210  | Spring               |          | 2  |
| 14        | 208.1.012.4A | Opening rocker       |          | 2  |
| 15        | 821.1.111.2A | Rocker shaft         |          | 4  |
| 16        | 209.1.041.1A | Closing rocker       |          | 2  |
| 17        | 840.2.002.1B | See table            |          | 2  |
| 18        | 669.1.001.1E | Split rings          |          | 4  |
| 19        | 840.2.001.1A | See table            |          | 2  |
| 20        | 463.2.026.1A | O-ring               |          | 4  |
| 21        | 211.1.040.1A | Exhaust valve        |          | 1  |
| 22        | 210.1.042.1A | Intake valve         |          | 1  |
| 23        | 852.5.023.1A | Gasket               |          | 1  |
| 24        | 779.1.133.1A | Screw                |          | 1  |
| 25        | 700.1.040.1A | Vibration damper pad |          | 12   |
| 26        | 771.5.071.8B | Screw                |          | 1  |
| 27        | 881.1.023.1A | Ring                 |          | 1  |
| 28        | 852.1.176.1A | Washer               |          | 2  |
| 29        | 713.1.241.1A | Spacer               |          | 1  |

CATALOGUE No: 915.1.272.1B  
ISSUED: 07 - 07

| 19                        | 17                        |
|---------------------------|---------------------------|
| Registro bilanc. apertura | Registro bilanc. chiusura |
| Adjustment                | Adjustment                |
| Réglage                   | Réglage                   |
| Ventilkläppchen           | Ventilkläppchen           |
| 840.1.031.1A - 1,8        | 840.1.041.1B - 2,20       |
| 840.1.032.1A - 1,85       | 840.1.042.1B - 2,25       |
| 840.1.033.1A - 1,9        | 840.1.043.1B - 2,30       |
| 840.1.034.1A - 1,95       | 840.1.044.1B - 2,35       |
| 840.1.001.1A - 2,0        | 840.1.045.1B - 2,40       |
| 840.1.002.1A - 2,05       | 840.1.046.1B - 2,45       |
| 840.1.003.1A - 2,1        | 840.1.047.1B - 2,5        |
| 840.1.004.1A - 2,15       | 840.1.048.1B - 2,55       |
| 840.1.005.1A - 2,2        | 840.1.049.1B - 2,6        |
| 840.1.006.1A - 2,25       | 840.1.050.1B - 2,65       |
| 840.1.007.1A - 2,3        | 840.1.051.1B - 2,7        |
| 840.1.008.1A - 2,35       | 840.1.052.1B - 2,75       |
| 840.1.009.1A - 2,4        | 840.1.053.1B - 2,8        |
| 840.1.010.1A - 2,45       | 840.1.054.1B - 2,85       |
| 840.1.011.1A - 2,5        | 840.1.055.1B - 2,9        |
| 840.1.012.1A - 2,55       | 840.1.056.1B - 2,95       |
| 840.1.013.1A - 2,6        | 840.1.057.1B - 3,0        |
| 840.1.014.1A - 2,65       | 840.1.058.1B - 3,05       |
| 840.1.015.1A - 2,7        | 840.1.059.1B - 3,1        |
| 840.1.016.1A - 2,75       |                           |
| 840.1.017.1A - 2,8        |                           |
| 840.1.018.1A - 2,85       |                           |
| 840.1.019.1A - 2,9        |                           |
| 840.1.020.1A - 2,95       |                           |
| 840.1.021.1A - 3,0        |                           |
| 840.1.022.1A - 3,05       |                           |
| 840.1.023.1A - 3,1        |                           |
| 840.1.024.1A - 3,15       |                           |
| 840.1.025.1A - 3,2        |                           |
| 840.1.026.1A - 3,25       |                           |
| 840.1.027.1A - 3,3        |                           |
| 840.1.028.1A - 3,35       |                           |
| 840.1.029.1A - 3,4        |                           |
| 840.1.030.1A - 3,45       |                           |

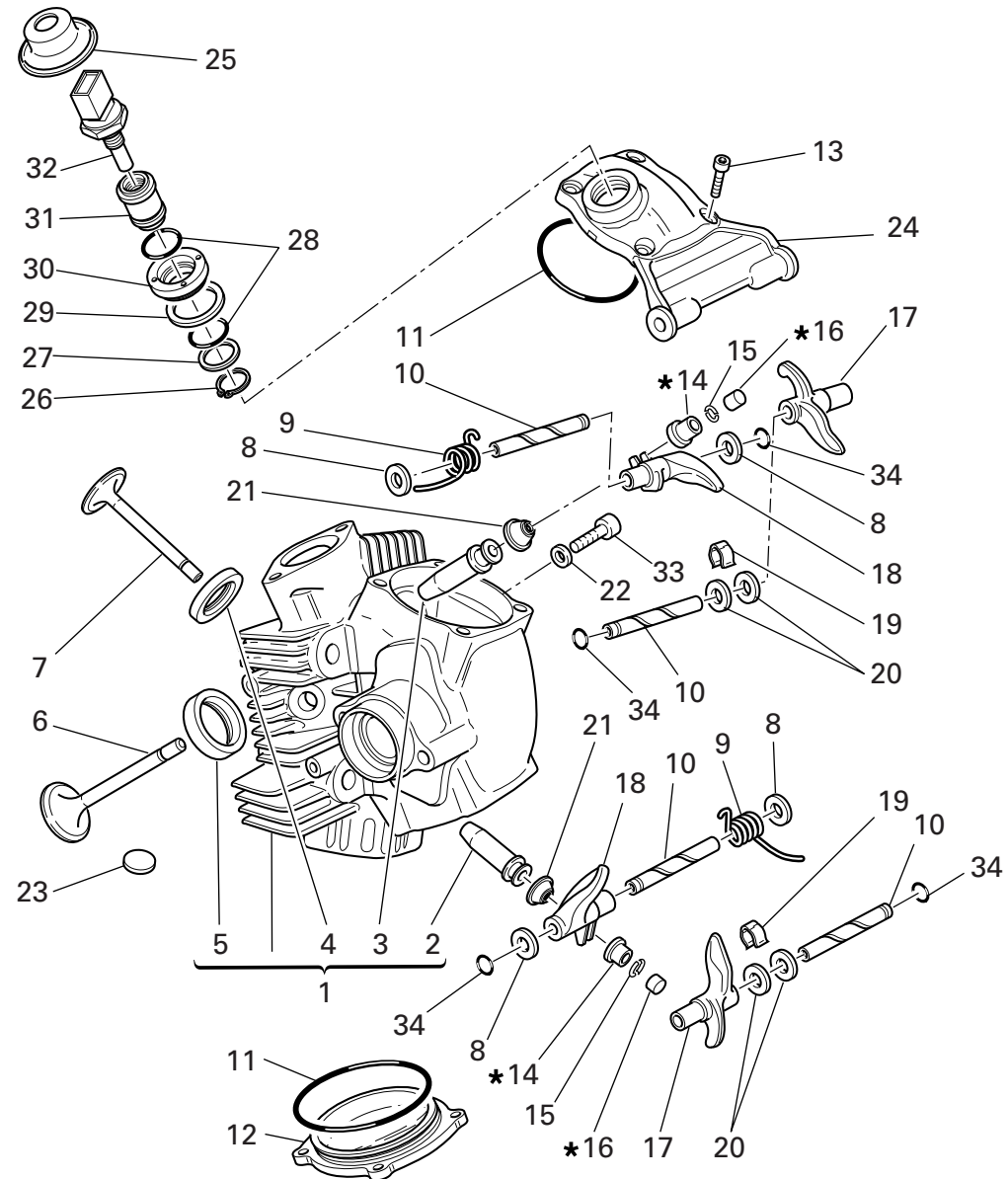

DRAWING 015

HORIZONTAL CYLINDER HEAD

| NOTES NO. | CODE NO.      | DESCRIPTION                      | VALIDITY | Q.TY  |
|-----------|---------------|----------------------------------|----------|--|
| 1         | 301.2.232.1A  | Complete horizontal head         |          | 1  |
| 2         | 303.1.040.1B  | Exhaust valve guide              |          | 1  |
| 2         | 303.1.040.1BA | Exhaust valve guide magg. 0,03   |          | 1  |
| 2         | 303.1.040.1BB | Exhaust valve guide magg. 0,06   |          | 1  |
| 2         | 303.1.040.1BC | Exhaust valve guide magg. 0,09   |          | 1  |
| 3         | 303.1.041.1C  | Intake valve guide               |          | 1  |
| 3         | 303.1.041.1CA | Intake valve guide magg. 0,03    |          | 1  |
| 3         | 303.1.041.1CB | Intake valve guide magg. 0,06    |          | 1  |
| 3         | 303.1.041.1CC | Intake valve guide magg. 0,09    |          | 1  |
| 4         | 304.1.042.1B  | Intake valve seat                |          | 1  |
| 4         | 304.1.042.1BB | Oversize intake valve seat 0.03  |          | 1  |
| 4         | 304.1.042.1BC | Oversize intake valve seat 0.06  |          | 1  |
| 5         | 304.1.043.1B  | Exhaust valve seat               |          | 1  |
| 5         | 304.1.043.1BB | Oversize exhaust valve seat 0.03 |          | 1  |
| 5         | 304.1.043.1BC | Oversize exhaust valve seat 0.06 |          | 1  |
| 6         | 211.1.040.1A  | Exhaust valve                    |          | 1  |
| 7         | 210.1.042.1A  | Intake valve                     |          | 1  |
| 8         | 0619.92.180   | Shim th. 0.3                     |          | 6  |
| 8         | 0670.92.190   | Shim th. 2                       |          | 3  |
| 8         | 0765.92.185   | Shim th. 1                       |          | 2  |
| 8         | 0765.92.190   | Shim th. 0.5                     |          | 4  |
| 8         | 0765.92.205   | Shim th. 0.2                     |          | 8  |
| 8         | 852.1.214.1A  | Shim th. 1.8                     |          | 1  |
| 9         | 799.1.061.3A  | Closing rocker spring            |          | 2  |
| 10        | 821.1.111.2A  | Rocker shaft                     |          | 4  |
| 11        | 463.2.010.9A  | O-ring                           |          | 2  |
| 12        | 240.2.026.1B  | Valve cover                      |          | 1  |

CATALOGUE No: 915.1.272.1B  
ISSUED: 07 - 07

| NOTES NO. | CODE NO.     | DESCRIPTION          | VALIDITY | Q.TY  |
|-----------|--------------|----------------------|----------|--|
| 13        | 771.5.066.8B | Screw                |          | 8  |
| 14        | 840.2.002.1B | See table            |          | 2  |
| 15        | 669.1.001.1E | Split rings          |          | 4  |
| 16        | 840.2.001.1A | See table            |          | 2  |
| 17        | 208.1.012.4A | Opening rocker       |          | 2  |
| 18        | 209.1.041.1A | Closing rocker       |          | 2  |
| 19        | 0375.92.210  | Spring               |          | 2  |
| 20        | 0647.70.010  | Shim                 |          | 4  |
| 21        | 764.1.002.1A | Rubber pad           |          | 2  |
| 22        | 852.5.023.1A | Gasket               |          | 1  |
| 23        | 700.1.040.1A | Vibration damper pad |          | 27   |
| 24        | 240.2.031.1A | Intake valve cover   |          | 1  |
| 25        | 672.1.034.1A | Rubber cap           |          | 1  |
| 26        | 73500.1747   | Snap ring            |          | 1  |
| 27        | 713.1.137.1A | Spacer               |          | 1  |
| 28        | 886.4.028.1A | O-Ring               |          | 2  |
| 29        | 787.1.008.1A | Aluminium gasket     |          | 1  |
| 30        | 703.1.019.1A | Ring nut             |          | 1  |
| 31        | 829.1.235.1A | Holder sensor        |          | 1  |
| 32        | 552.4.013.1A | Sensor               |          | 1  |
| 33        | 779.1.133.1A | Screw                |          | 1  |
| 34        | 463.2.026.1A | O-ring               |          | 4  |

CATALOGUE No: 915.1.272.1B  
ISSUED: 07 - 07



DRAWING 016 INTAKE MANIFOLDS

| NOTES NO. | CODE NO.     | DESCRIPTION        | VALIDITY | Q.TY  |
|-----------|--------------|--------------------|----------|--|
| 1         | 282.4.074.1A | Feed unit assembly |          | 1  |
| 2         | 748.1.039.1A | Nut                |          | 4  |
| 3         | 741.4.042.1A | Hose guide         |          | 4  |
| 4         | 801.1.027.1A | Hose               |          | 2  |
| 5         | 590.1.252.1A | Tube               |          | 1  |
| 6         | 590.1.251.1A | Tube               |          | 1  |
| 7         | 137.2.003.4B | Intake duct        |          | 2  |
| 8         | 287.4.024.1B | Clamp              |          | 4  |
| 9         | 741.4.041.1A | Clamp "R"          |          | 2  |
| 10        | 280.4.007.1A | Injector           |          | 2  |
| 11        | 741.4.040.1A | Clamp "M"          |          | 1  |
| 12        | 590.1.132.1A | Tube               |          | 1  |
| 13        | 590.1.084.1A | Tube               |          | 2  |
| 14        | 284.4.008.1A | Potentiometer      |          | 1  |
| 15        | 779.5.012.1B | Screw              |          | 2  |
| 16        | 741.4.067.1A | Hose guide         |          | 2  |
| 17        | 283.4.011.1A | Stepper motor      |          | 1  |
| 18        | 741.4.004.1A | Hose guide         |          | 2  |

| NOTES NO. | CODE NO. | DESCRIPTION | VALIDITY | Q.TY  |
|-----------|----------|-------------|----------|--|
|-----------|----------|-------------|----------|--|

DRAWING 017 STANDS

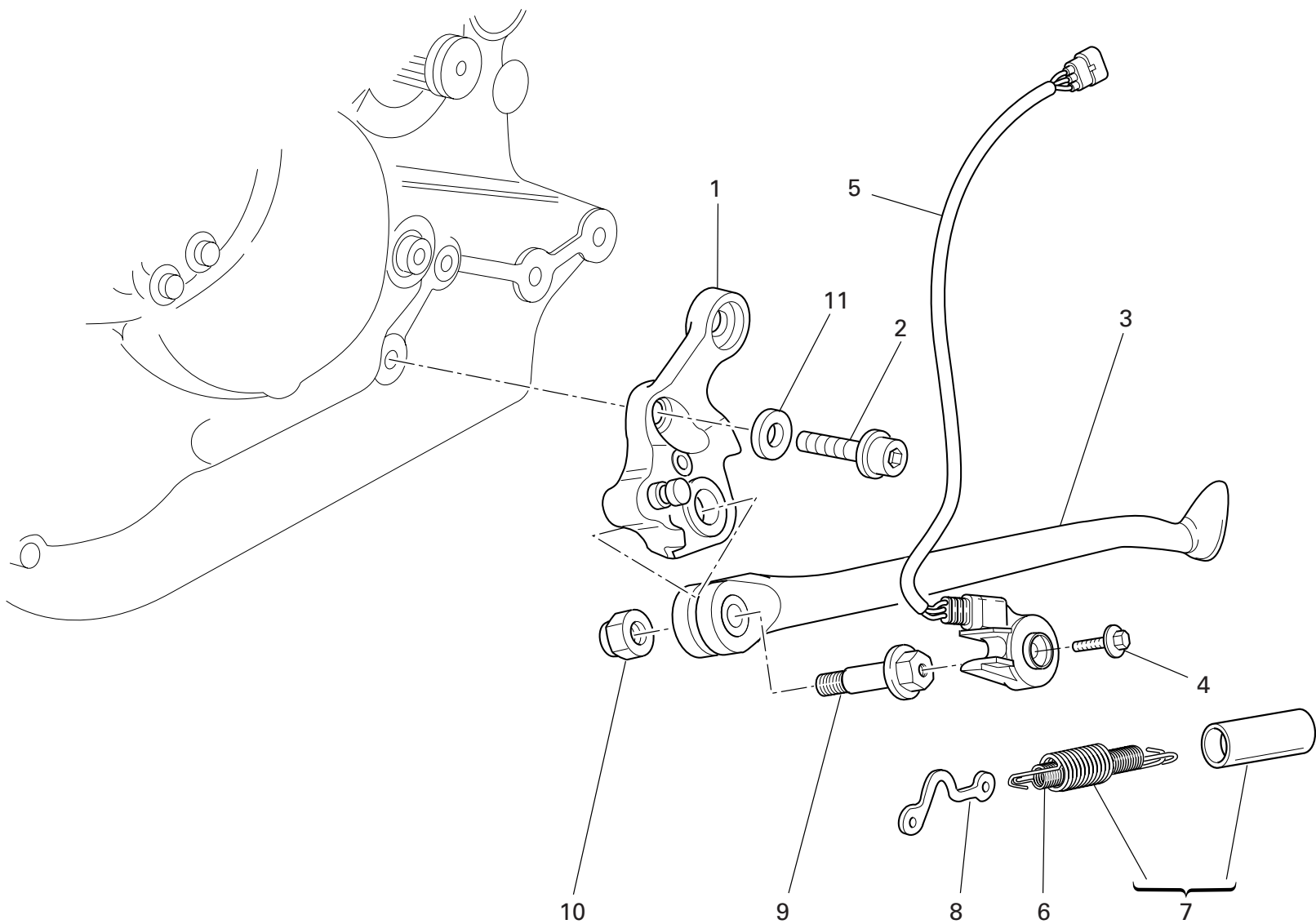

DRAWING 017 STANDS

| NOTES NO. | CODE NO.     | DESCRIPTION     | VALIDITY | Q.TY |
|-----------|--------------|-----------------|----------|------|
| 1         | 556.2.034.1B | Plate           |          | 1    |
| 2         | 771.1.048.1A | Screw           |          | 1    |
| 3         | 556.1.013.2A | Side stand      |          | 1    |
| 4         | 779.4.005.2A | Screw           |          | 1    |
| 5         | 539.1.023.2A | Switch          |          | 1    |
| 6         | 799.1.158.1A | Inner spring    |          | 1    |
| 7         | 799.2.159.1A | Complete spring |          | 1    |
| 8         | 829.1.260.2A | Plate           |          | 1    |
| 9         | 821.1.103.1A | Pin             |          | 1    |
| 10        | 750.1.048.1A | Nut             |          | 1    |
| 11        | 852.1.214.1A | Shim th. 1.8    |          | 1    |

| NOTES NO. | CODE NO. | DESCRIPTION | VALIDITY | Q.TY |
|-----------|----------|-------------|----------|------|
|-----------|----------|-------------|----------|------|

DRAWING 018 ELECTRICAL SYSTEM

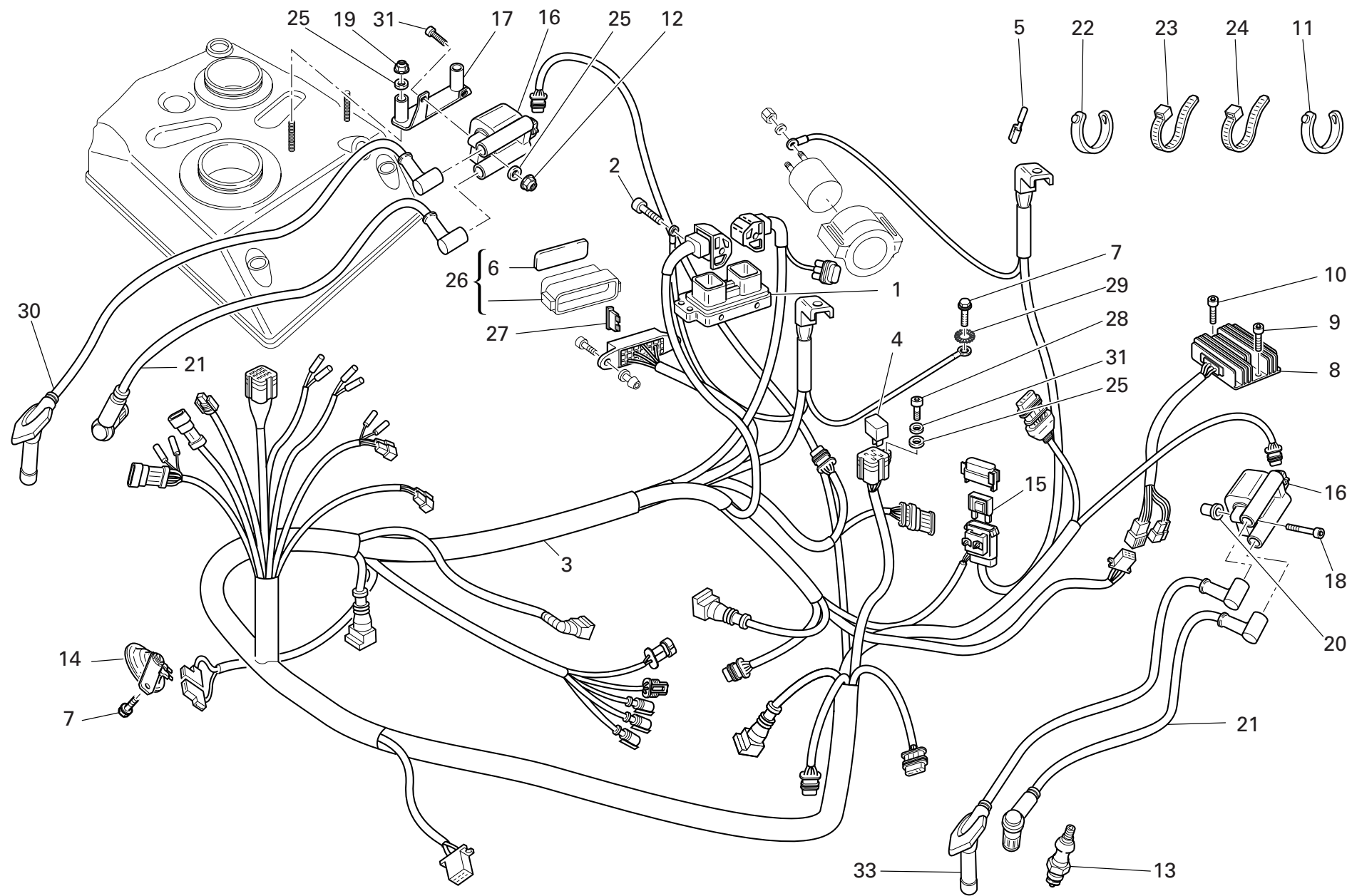





| NOTES NO. | CODE NO.      | DESCRIPTION             | VALIDITY | Q.TY  |
|-----------|---------------|-------------------------|----------|--|
| 1         | 286.4.148.1A  | Injection control unit  |          | 1  |
| 2         | 771.5.072.1B  | Screw                   |          | 2  |
| 3         | 510.1.425.2B  | Electric wiring         |          | 1  |
| 4         | 541.4.003.1A  | Relay                   |          | 2  |
| 5         | 0000.66527    | End section             |          | 4  |
| 6         | 433.1.252.1D  | Sticker schema fusibili |          | 1  |
| 7         | 772.1.039.1A  | Screw                   |          | 1  |
| 8         | 540.4.010.1A  | Voltage rectifier       |          | 1  |
| 9         | 771.5.067.8B  | Screw                   |          | 1  |
| 10        | 771.5.073.8B  | Screw                   |          | 1  |
| 11        | 741.1.013.1A  | Hose guide              |          | 1  |
| 12        | 748.4.038.1A  | Nut                     |          | 1  |
| 13        | 670.4.035.1A  | Spark plug              |          | 4  |
| 14        | 516.4.003.1B  | Horn (BLACK)            |          | 1  |
| 15        | 389.4.014.1A  | Fuse 40A                |          | 1  |
| 16        | 380.4.010.1C  | Coil                    |          | 2  |
| 17        | 827.1.378.1B  | Plate                   |          | 1  |
| 18        | 771.1.226.1A  | Screw                   |          | 4  |
| 19        | 748.4.100.1AB | Nut                     |          | 2  |
| 20        | 850.4.082.1A  | Insert                  |          | 2  |
| 21        | 671.1.028.1A  | LH spark plug cable     |          | 2  |
| 22        | 741.1.012.1A  | Hose guide              |          | 3  |
| 23        | 0691.91.030   | Hose guide              |          | 37   |
| 24        | 741.4.038.1A  | Hose guide              |          | 7  |
| 25        | 852.5.030.1A  | Washer                  |          | 3  |
| 26        | 246.1.061.1A  | Case cover              |          | 1  |
| 27        | 389.4.006.1A  | Fuse 3A                 |          | 2  |

| NOTES NO. | CODE NO.     | DESCRIPTION            | VALIDITY | Q.TY  |
|-----------|--------------|------------------------|----------|--|
| 27        | 389.4.007.1A | Fuse 7.5A              |          | 2  |
| 27        | 389.4.008.1A | Fuse 15A               |          | 2  |
| 27        | 389.4.010.1A | Fuse 30A               |          | 2  |
| 27        | 389.4.013.1A | Fuse 20A               |          | 2  |
| 27        | 389.4.016.1A | Fuse                   |          | 2  |
| 28        | 771.5.040.8B | Screw                  |          | 1  |
| 29        | 855.5.001.1B | Washer                 |          | 1  |
| 30        | 671.1.022.1A | Right spark plug cable |          | 2  |
| 31        | 734305N01    | Washer                 |          | 1  |

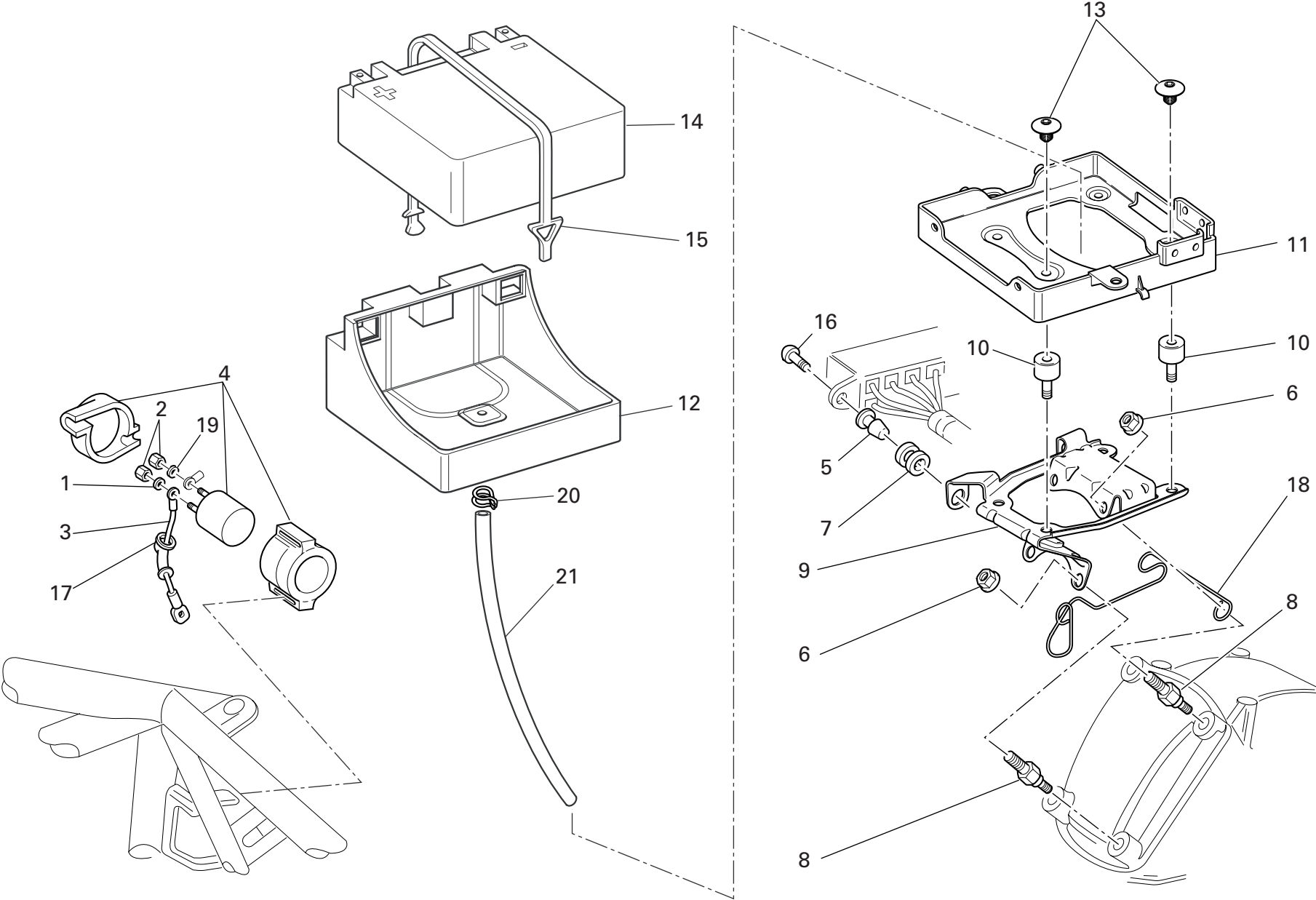
DRAWING 019 BATTERY SUPPORT



DRAWING 019 BATTERY SUPPORT

| NOTES NO. | CODE NO.     | DESCRIPTION                            | VALIDITY | Q.TY  |
|-----------|--------------|--|----------|--|
| 1         | 853.5.010.1A | Spring washer                          |          | 2  |
| 2         | 750.5.005.1A | Nut                                    |          | 2  |
| 3         | 514.1.043.1A | Solenoid starter - starter motor cable |          | 1  |
| 4         | 397.2.001.2A | Remote switch                          |          | 1  |
| 5         | 821.1.054.1A | Pin                                    |          | 2  |
| 6         | 748.4.034.1B | Nut                                    |          | 4  |
| 7         | 764.1.029.1A | Rubber pad                             |          | 2  |
| 8         | 779.1.239.1B | Special screw                          |          | 4  |
| 9         | 830.1.229.2B | Bracket                                |          | 1  |
| 10        | 700.1.031.1A | Vibration damper                       |          | 4  |
| 11        | 829.1.283.1B | Battery box mount                      |          | 1  |
| 12        | 829.1.285.3A | Battery carpet                         |          | 1  |
| 13        | 779.1.445.1A | Screw                                  |          | 4  |
| 14        | 395.2.013.1C | Battery                                |          | 1  |
| 15        | 759.1.006.1A | Spring hook                            |          | 1  |
| 16        | 779.1.088.1A | Screw                                  |          | 2  |
| 17        | 672.1.029.1A | Rubber cap                             |          | 1  |
| 18        | 881.1.042.1A | Guide ring                             |          | 1  |
| 19        | 853.5.009.1A | Spring washer                          |          | 1  |
| 20        | 741.5.034.1A | Hose guide                             |          | 1  |
| 21        | 590.1.285.1A | Battery breather pipe                  |          | 1  |

| NOTES NO. | CODE NO. | DESCRIPTION | VALIDITY | Q.TY  |
|-----------|----------|-------------|----------|--|
|-----------|----------|-------------|----------|--|

DRAWING 020

FUEL TANK

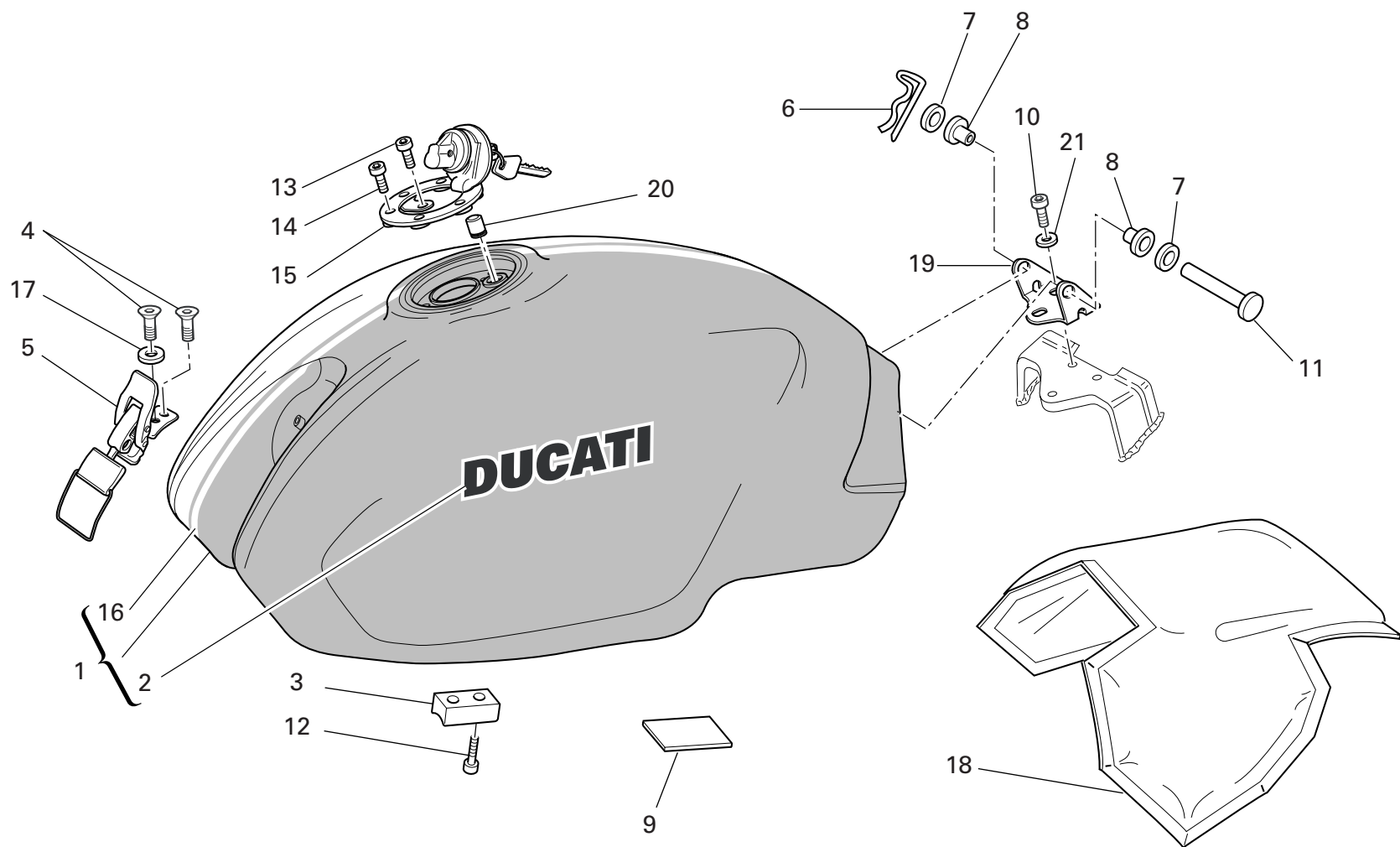

DRAWING 020 FUEL TANK

| NOTES NO. | CODE NO.      | DESCRIPTION                   | VALIDITY | Q.TY |
|-----------|---------------|-------------------------------|----------|------|
| 1         | 586.1.044.1CJ | Fuel tank (RED/WHITE STRIP)   |          | 1    |
| 1         | 586.1.044.1CK | Fuel tank (BLACK/WHITE STRIP) |          | 1    |
| 2         | 436.1.148.1A  | Sticker "DUCATI"              |          | 2    |
| 3         | 866.1.040.1A  | Pad                           |          | 2    |
| 4         | 777.5.019.7E  | Screw                         |          | 2    |
| 5         | 760.4.006.1B  | Hook                          |          | 1    |
| 6         | 685.1.006.1A  | Split pin                     |          | 1    |
| 7         | 80C0.05893    | Shim                          |          | 2    |
| 8         | 712.1.013.2A  | Bush                          |          | 2    |
| 9         | 433.1.279.1A  | Plate                         |          | 1    |
| 10        | 771.5.062.8B  | Screw                         |          | 3    |
| 11        | 821.1.028.1D  | Pin                           |          | 1    |
| 12        | 779.5.004.1B  | Screw                         |          | 4    |
| 13        | 771.5.040.8B  | Screw                         |          | 1    |
| 14        | 771.5.045.7E  | Screw                         |          | 3    |
| 15        | 895.4.001.2A  | Tank cap                      |          | 1    |
| 16        | 436.1.147.1A  | White strip                   |          | 1    |
| 17        | 852.5.019.1A  | Washer                        |          | 1    |
| 18        | 486.1.056.2A  | Panel (BLACK)                 |          | 1    |
| 19        | 830.1.207.1B  | Bracket                       |          | 1    |
| 20        | 791.1.039.1A  | Gasket                        |          | 1    |
| 21        | 852.5.028.1A  | Washer                        |          | 3    |

| NOTES NO. | CODE NO. | DESCRIPTION | VALIDITY | Q.TY |
|-----------|----------|-------------|----------|------|
|-----------|----------|-------------|----------|------|

DRAWING 021

AIR INTAKE - OIL BREATHER

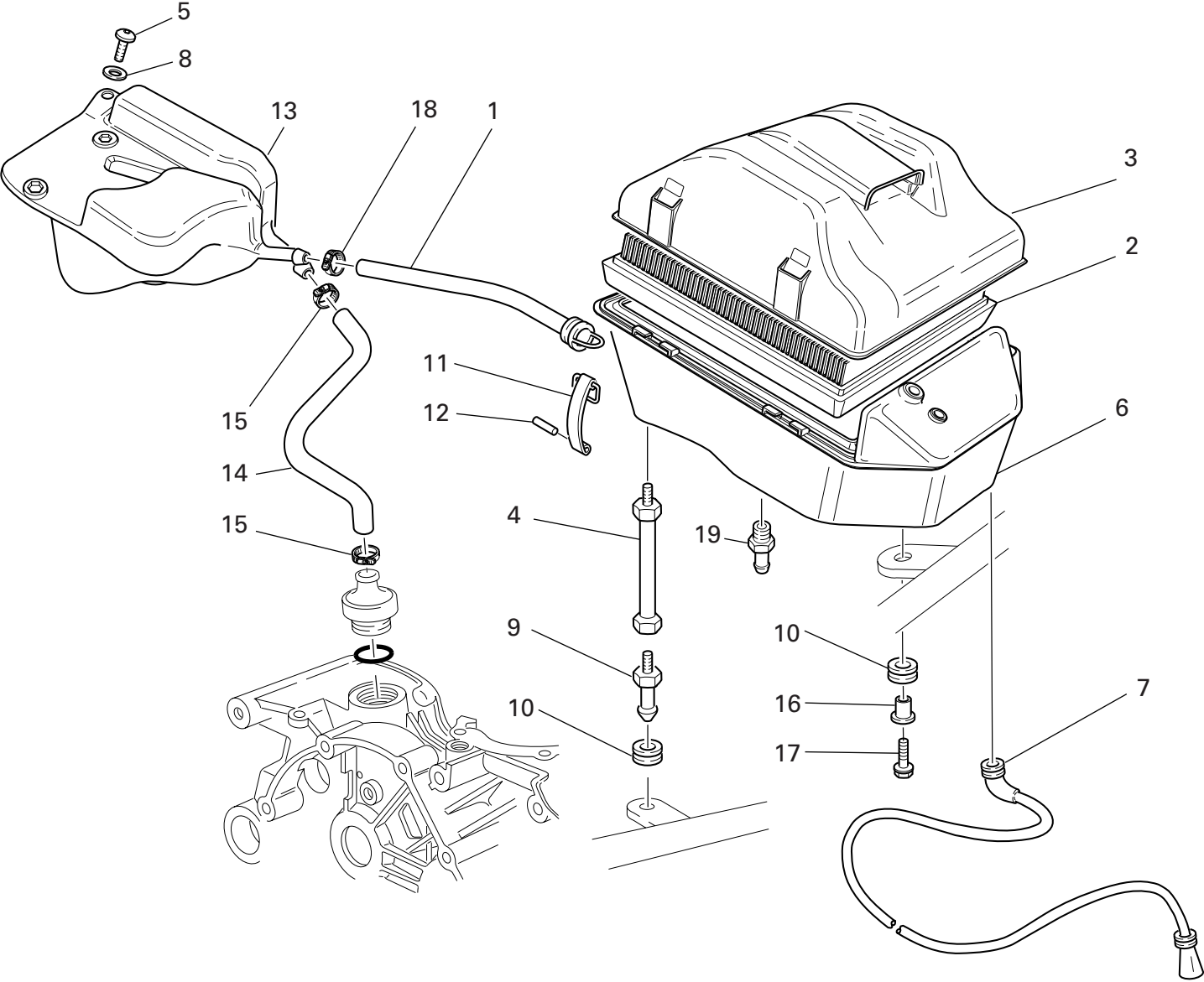

DRAWING 021 AIR INTAKE - OIL BREATHER

| NOTES NO. | CODE NO.     | DESCRIPTION                  | VALIDITY | Q.TY  |
|-----------|--------------|------------------------------|----------|--|
| 1         | 876.1.082.1A | Filter/fuel tank outlet pipe |          | 1  |
| 2         | 426.4.002.1A | Filter element               |          | 1  |
| 3         | 246.2.011.1B | Filter case cover            |          | 1  |
| 4         | 684.1.026.1B | Stud bolt                    |          | 2  |
| 5         | 771.5.069.8B | Screw                        |          | 1  |
| 6         | 442.2.068.1B | Air filter box               |          | 1  |
| 7         | 877.2.002.1A | Tube                         |          | 1  |
| 8         | 852.5.029.1A | Washer                       |          | 1  |
| 9         | 821.1.075.1A | Pin                          |          | 2  |
| 10        | 764.1.090.1A | Rubber pad                   |          | 3  |
| 11        | 760.1.003.1B | Hook                         |          | 4  |
| 12        | 74223.1045   | Spring pin                   |          | 4  |
| 13        | 585.1.031.1A | Oil breather tank            |          | 1  |
| 14        | 876.1.066.1A | Breather pipe                |          | 1  |
| 15        | 741.4.002.1A | Hose guide                   |          | 2  |
| 16        | 716.1.022.1B | Spacer                       |          | 1  |
| 17        | 772.1.063.1A | Screw                        |          | 1  |
| 18        | 741.4.024.1A | Hose guide                   |          | 1  |
| 19        | 779.1.335.1A | Pressure pick-up point       |          | 1  |

| NOTES NO. | CODE NO. | DESCRIPTION | VALIDITY | Q.TY  |
|-----------|----------|-------------|----------|--|
|-----------|----------|-------------|----------|--|

DRAWING 022

OIL COOLER

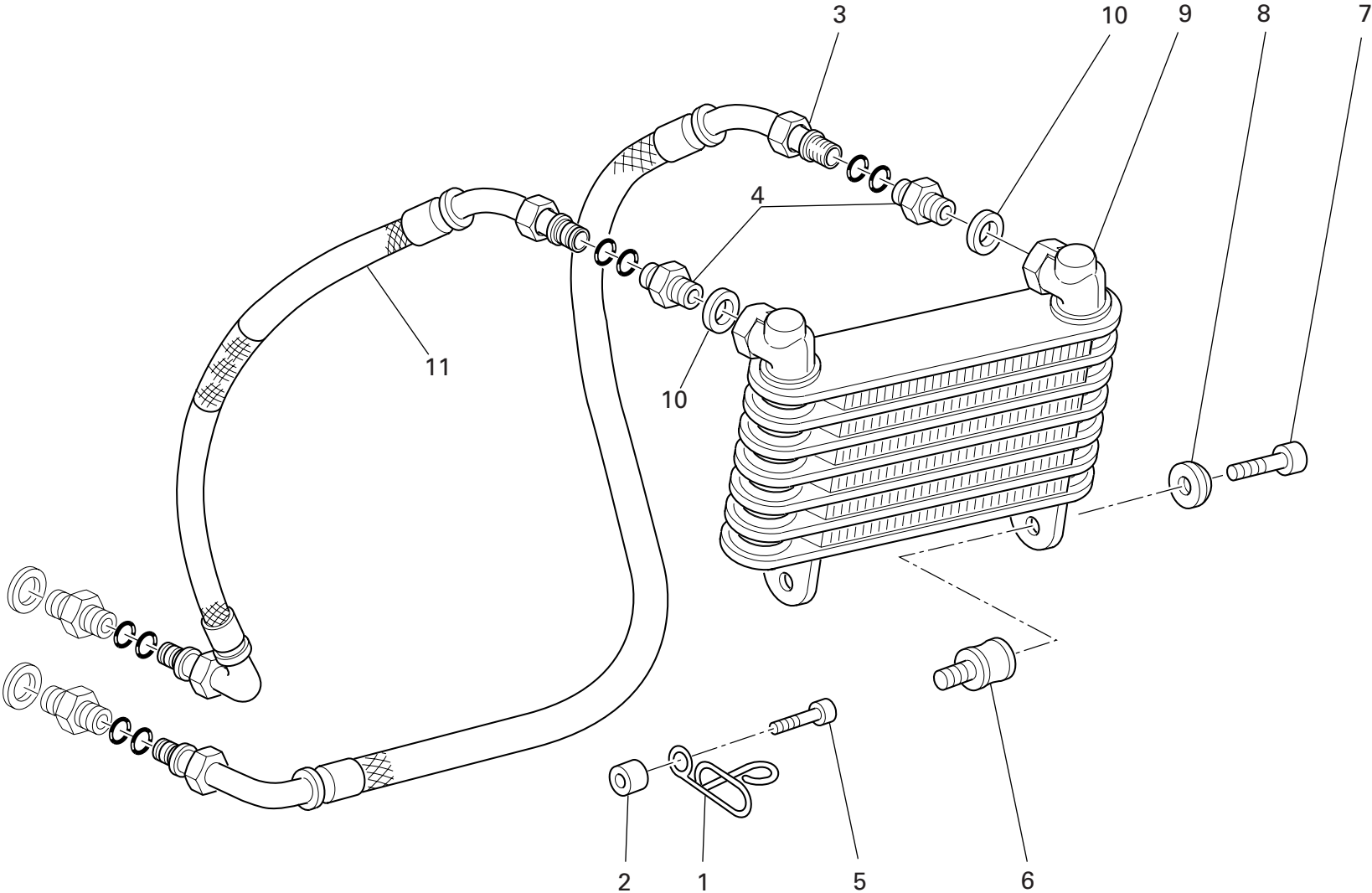



DRAWING 022 OIL COOLER

| NOTES NO. | CODE NO.     | DESCRIPTION           | VALIDITY | Q.TY  |
|-----------|--------------|-----------------------|----------|--|
| 1         | 829.1.109.1B | Ring                  |          | 1  |
| 2         | 713.1.365.1A | Spacer                |          | 1  |
| 3         | 875.1.052.1A | Oil return pipe       |          | 1  |
| 4         | 815.1.022.1A | Nipple                |          | 2  |
| 5         | 771.5.071.8B | Screw                 |          | 1  |
| 6         | 700.1.011.1B | Vibration damper      |          | 2  |
| 7         | 779.5.004.1B | Screw                 |          | 2  |
| 8         | 841.1.001.1C | Retainer              |          | 2  |
| 9         | 548.4.030.3A | Oil cooler            |          | 1  |
| 10        | 787.1.011.1A | Aluminium gasket th.2 |          | 2  |
| 11        | 875.1.053.1A | Oil delivery pipe     |          | 1  |

| NOTES NO. | CODE NO. | DESCRIPTION | VALIDITY | Q.TY  |
|-----------|----------|-------------|----------|--|
|-----------|----------|-------------|----------|--|

DRAWING 023 EXHAUST SYSTEM

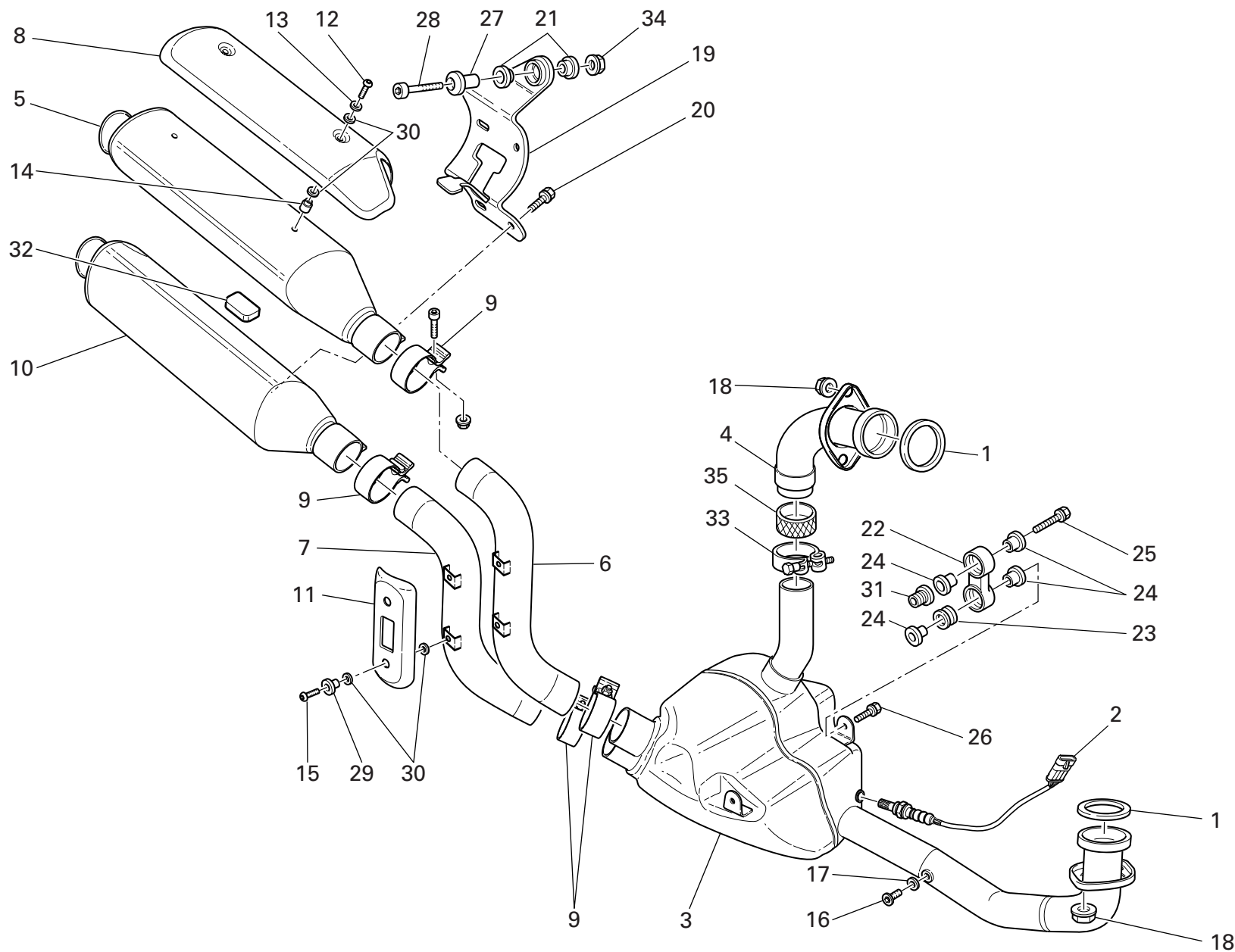

DRAWING 023 EXHAUST SYSTEM

| NOTES NO. | CODE NO.      | DESCRIPTION                        | VALIDITY | Q.TY  |
|-----------|---------------|------------------------------------|----------|--|
| 1         | 0370.84.005   | Exhaust gasket                     |          | 2  |
| 2         | 552.1.111.1A  | Lambda sensor                      |          | 1  |
| 3         | 572.1.028.1B  | Presilencer                        |          | 1  |
| 4         | 571.1.251.1A  | Vertical head exhaust pipe         |          | 1  |
| 5         | 573.1.077.1D  | Top RH silencer (REMUS) (REMUS)    |          | 1  |
| 5         | 573.1.077.6A  | Top RH silencer (TERMIGNONI)       |          | 1  |
| 6         | 571.1.096.1A  | Vertical head exhaust pipe         |          | 1  |
| 7         | 570.1.096.1A  | Horizontal head exhaust pipe       |          | 1  |
| 8         | 247.1.181.1A  | Exhaust guard                      |          | 1  |
| 9         | 576.1.044.1A  | Clamp                              |          | 4  |
| 10        | 573.1.078.1D  | Bottom Rh silencer (REMUS) (REMUS) |          | 1  |
| 10        | 573.1.078.6A  | Bottom Rh silencer (TERMIGNONI)    |          | 1  |
| 11        | 247.1.217.1A  | Exhaust guard                      |          | 2  |
| 12        | 775.1.022.1B  | Screw                              |          | 2  |
| 13        | 852.1.160.1B  | Washer                             |          | 2  |
| 14        | 716.1.119.1C  | Spacer                             |          | 2  |
| 15        | 775.1.035.1C  | Screw                              |          | 4  |
| 16        | 780.1.007.1A  | Cap                                |          | 2  |
| 17        | 852.5.024.1A  | Gasket th.1                        |          | 2  |
| 18        | 748.4.033.1A  | Nut                                |          | 4  |
| 19        | 576.1.042.1A  | Bracket                            |          | 1  |
| 20        | 772.5.037.1AB | Screw                              |          | 4  |
| 21        | 764.1.001.1A  | Rubber pad                         |          | 2  |
| 22        | 80A0.62649    | Holder                             |          | 2  |
| 23        | 764.1.024.1A  | Vibration damper pad               |          | 4  |
| 24        | 713.1.082.1A  | Spacer                             |          | 8  |
| 25        | 772.5.038.1A  | Screw                              |          | 2  |

CATALOGUE No: 915.1.272.1B  
ISSUED: 07 - 07

| NOTES NO. | CODE NO.     | DESCRIPTION | VALIDITY | Q.TY  |
|-----------|--------------|-------------|----------|--|
| 26        | 772.5.033.1A | Screw       |          | 2  |
| 27        | 684.1.044.1A | Stud bolt   |          | 1  |
| 28        | 771.5.727.8B | Screw       |          | 1  |
| 29        | 716.1.107.1B | Spacer      |          | 4  |
| 30        | 852.1.072.1A | Washer      |          | 12   |
| 31        | 779.1.247.1B | Screw       |          | 2  |
| 32        | 764.1.071.1A | Rubber pad  |          | 1  |
| 33        | 741.4.163.1A | Clamp       |          | 1  |
| 34        | 748.4.035.1A | Nut         |          | 1  |
| 35        | 790.1.017.1A | Gasket      |          | 1  |

CATALOGUE No: 915.1.272.1B  
ISSUED: 07 - 07

DRAWING 024 FRAME

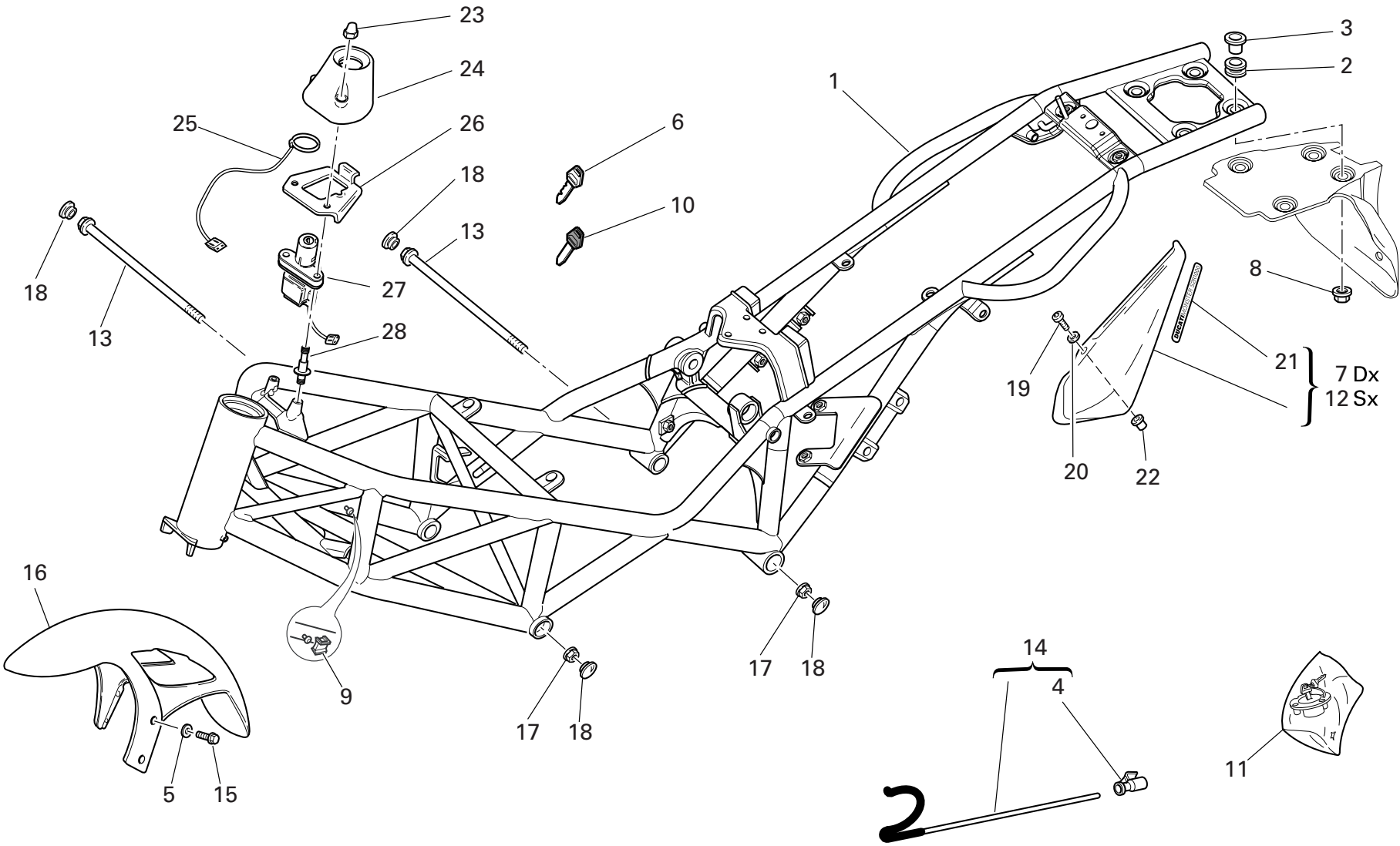

DRAWING 024 FRAME

| NOTES NO. | CODE NO.      | DESCRIPTION                      | VALIDITY | Q.TY  |
|-----------|---------------|----------------------------------|----------|--|
| 1         | 470.1.181.2CB | Frame (BLACK)                    |          | 1  |
| 1         | 470.1.181.2CF | Frame (RED)                      |          | 1  |
| 2         | 764.1.029.1A  | Rubber pad                       |          | 4  |
| 3         | 713.1.332.1A  | Spacer                           |          | 4  |
| 4         | 764.1.015.1B  | Rubber pad                       |          | 1  |
| 5         | 856.1.042.1A  | Nylon washer                     |          | 4  |
| 6         | 598.4.016.1A  | Wrench with Transponder          |          | 1  |
| 7         | 482.1.077.2A  | R.H. body panel (CARBON)         |          | 1  |
| 8         | 749.4.031.1A  | Nut                              |          | 4  |
| 9         | 850.4.067.1A  | Clamp                            |          | 13   |
| 10        | 598.4.018.1A  | Wrench without Transponder       |          | 2  |
| 11        | 598.2.030.1A  | Locks kit                        |          | 1  |
| 12        | 482.1.078.2A  | L.H. body panel (CARBON)         |          | 1  |
| 13        | 779.1.213.1A  | Screw                            |          | 2  |
| 14        | 117.2.049.1A  | Rod                              |          | 1  |
| 15        | 772.1.063.1A  | Screw                            |          | 4  |
| 16        | 564.1.029.3BA | Front mudguard (RED)             |          | 1  |
| 16        | 564.1.029.3BT | Front mudguard (BLACK)           |          | 1  |
| 17        | 748.4.002.1A  | Nut                              |          | 2  |
| 18        | 872.1.026.1A  | Cap                              |          | 5  |
| 19        | 775.1.002.1A  | Screw                            |          | 4  |
| 20        | 0000.63161    | Washer                           |          | 4  |
| 21        | 436.1.169.1A  | Sticker "DUCATI MONSTER S2R1000" |          | 2  |
| 22        | 850.4.082.1A  | Insert                           |          | 4  |
| 23        | 749.4.002.1A  | Nut                              |          | 2  |
| 24        | 246.1.060.2A  | Cover                            |          | 1  |
| 25        | 518.4.004.2B  | Antenna                          |          | 1  |

CATALOGUE No: 915.1.272.1B  
ISSUED: 07 - 07

| NOTES NO. | CODE NO.     | DESCRIPTION         | VALIDITY | Q.TY  |
|-----------|--------------|---------------------|----------|--|
| 26        | 827.1.211.1A | Plate               |          | 1  |
| 27        | 652.4.006.1A | Key-operated switch |          | 1  |
| 28        | 779.1.221.1B | Special screw       |          | 2  |

CATALOGUE No: 915.1.272.1B  
ISSUED: 07 - 07

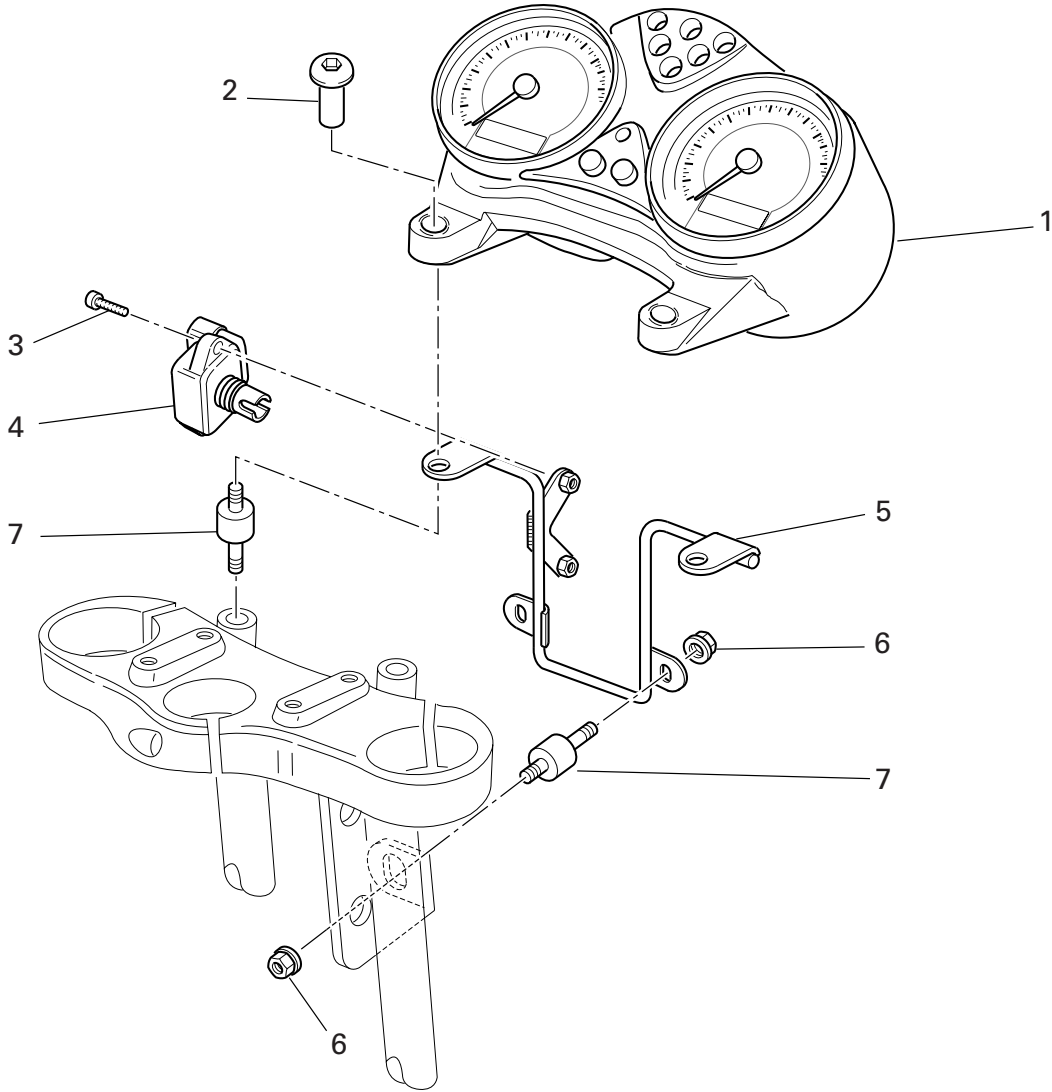

DRAWING 025 INSTRUMENT PANEL

| NOTES NO. | CODE NO.     | DESCRIPTION                                     | VALIDITY | Q.TY  |
|-----------|--------------|---|----------|--|
| 1         | 406.1.066.1C | Complete instrument panel (speedometer - miles) |          | 1  |
| 2         | 779.1.214.1C | Special screw                                   |          | 2  |
| 3         | 775.1.003.1A | Screw   |          | 2  |
| 4         | 552.4.031.1A | Sensor  |          | 1  |
| 5         | 470.1.062.1A | Frame (METALLIC DARK GREY)                      |          | 1  |
| 6         | 748.4.038.1A | Nut   |          | 4  |
| 7         | 700.1.038.1C | Vibration damper pad                            |          | 4  |

| NOTES NO. | CODE NO. | DESCRIPTION | VALIDITY | Q.TY  |
|-----------|----------|-------------|----------|--|
|-----------|----------|-------------|----------|--|

DRAWING 026 GEARCHANGE LEVER - FOOTREST

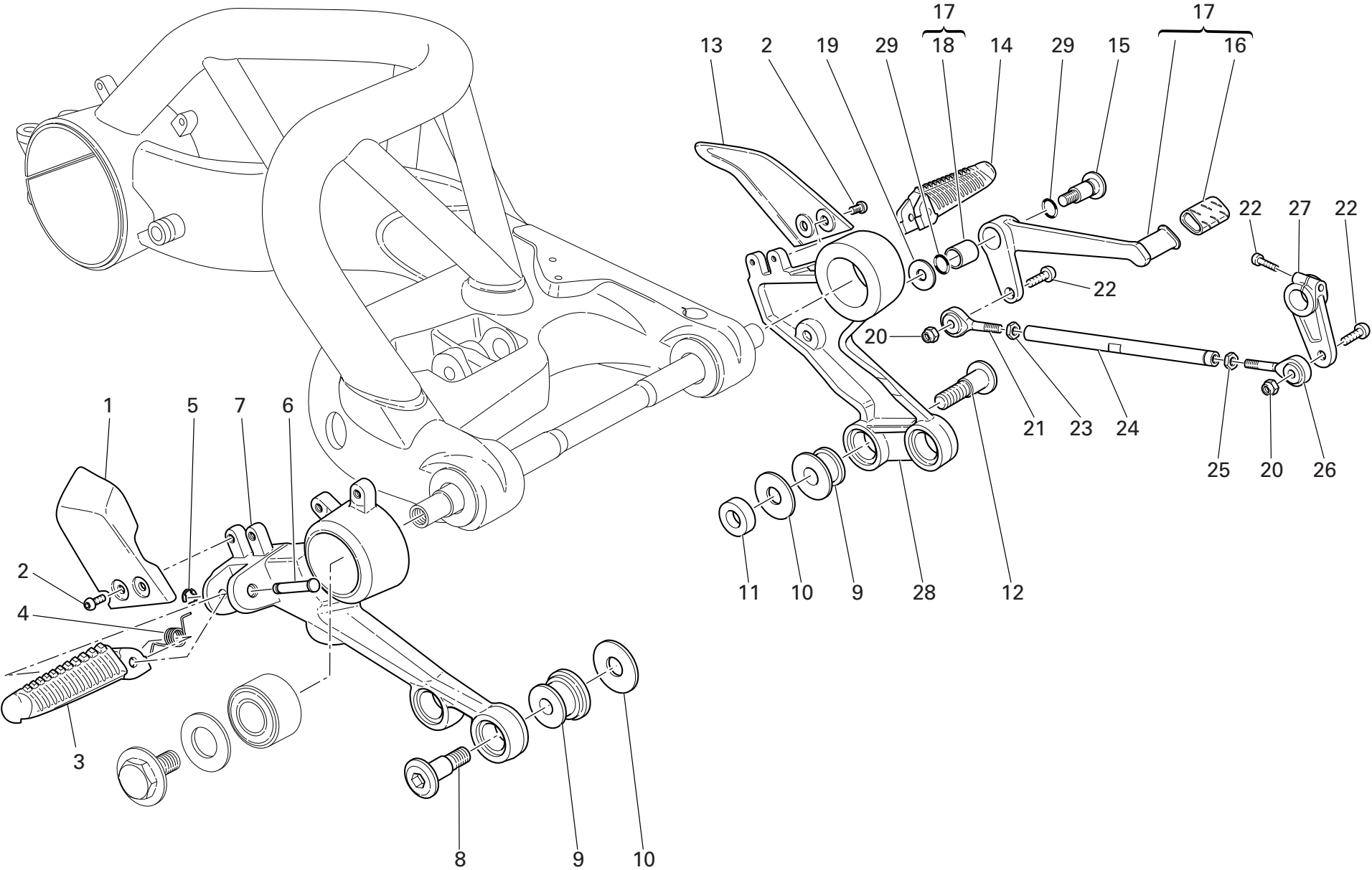



DRAWING 026 GEARCHANGE LEVER - FOOTREST

| NOTES NO. | CODE NO.      | DESCRIPTION                | VALIDITY | Q.TY  |
|-----------|---------------|----------------------------|----------|--|
| 1         | 247.1.182.1A  | R.H. protection            |          | 1  |
| 2         | 775.1.031.1B  | Screw                      |          | 4  |
| 3         | 464.1.006.1A  | Foot peg (front) (R.H.)    |          | 1  |
| 4         | 799.1.166.1A  | Spring                     |          | 2  |
| 5         | 884.5.003.1A  | Ring                       |          | 2  |
| 6         | 821.1.068.1B  | Pin                        |          | 2  |
| 7         | 824.1.067.1B  | R.H. foot peg holder plate |          | 1  |
| 8         | 779.1.206.1AB | Special screw              |          | 2  |
| 9         | 700.1.049.1A  | Vibration damper           |          | 4  |
| 10        | 852.1.065.1B  | Washer                     |          | 4  |
| 11        | 716.1.056.1A  | Spacer                     |          | 1  |
| 12        | 779.1.205.1AB | Special screw              |          | 2  |
| 13        | 247.1.183.1A  | L.H. protection            |          | 1  |
| 14        | 464.1.005.1A  | Foot peg (front) (L.H.)    |          | 1  |
| 15        | 821.1.170.1A  | Pin                        |          | 1  |
| 16        | 764.1.011.2A  | Rubber pad                 |          | 1  |
| 17        | 456.2.036.1A  | Gearchange lever           |          | 1  |
| 18        | 712.1.034.1A  | Bush                       |          | 1  |
| 19        | 852.1.151.1A  | Washer                     |          | 1  |
| 20        | 749.4.004.1A  | Nut                        |          | 2  |
| 21        | 848.5.001.1A  | Ball joint                 |          | 1  |
| 22        | 771.5.667.8B  | Screw                      |          | 2  |
| 23        | 747.5.001.1AB | Nut                        |          | 1  |
| 24        | 117.1.028.1A  | Gearbox transmission rod   |          | 1  |
| 25        | 72450.6001    | Nut                        |          | 1  |
| 26        | 848.5.002.1A  | Ball joint                 |          | 1  |
| 27        | 456.1.046.1B  | Gearchange control lever   |          | 1  |

CATALOGUE No: 915.1.272.1B  
ISSUED: 07 - 07

| NOTES NO. | CODE NO.     | DESCRIPTION                | VALIDITY | Q.TY  |
|-----------|--------------|----------------------------|----------|--|
| 28        | 824.1.068.1A | L.H. foot peg holder plate |          | 1  |
| 29        | 0000.01199   | O-ring                     |          | 2  |

CATALOGUE No: 915.1.272.1B  
ISSUED: 07 - 07

DRAWING 026a REAR FOOTRESTS

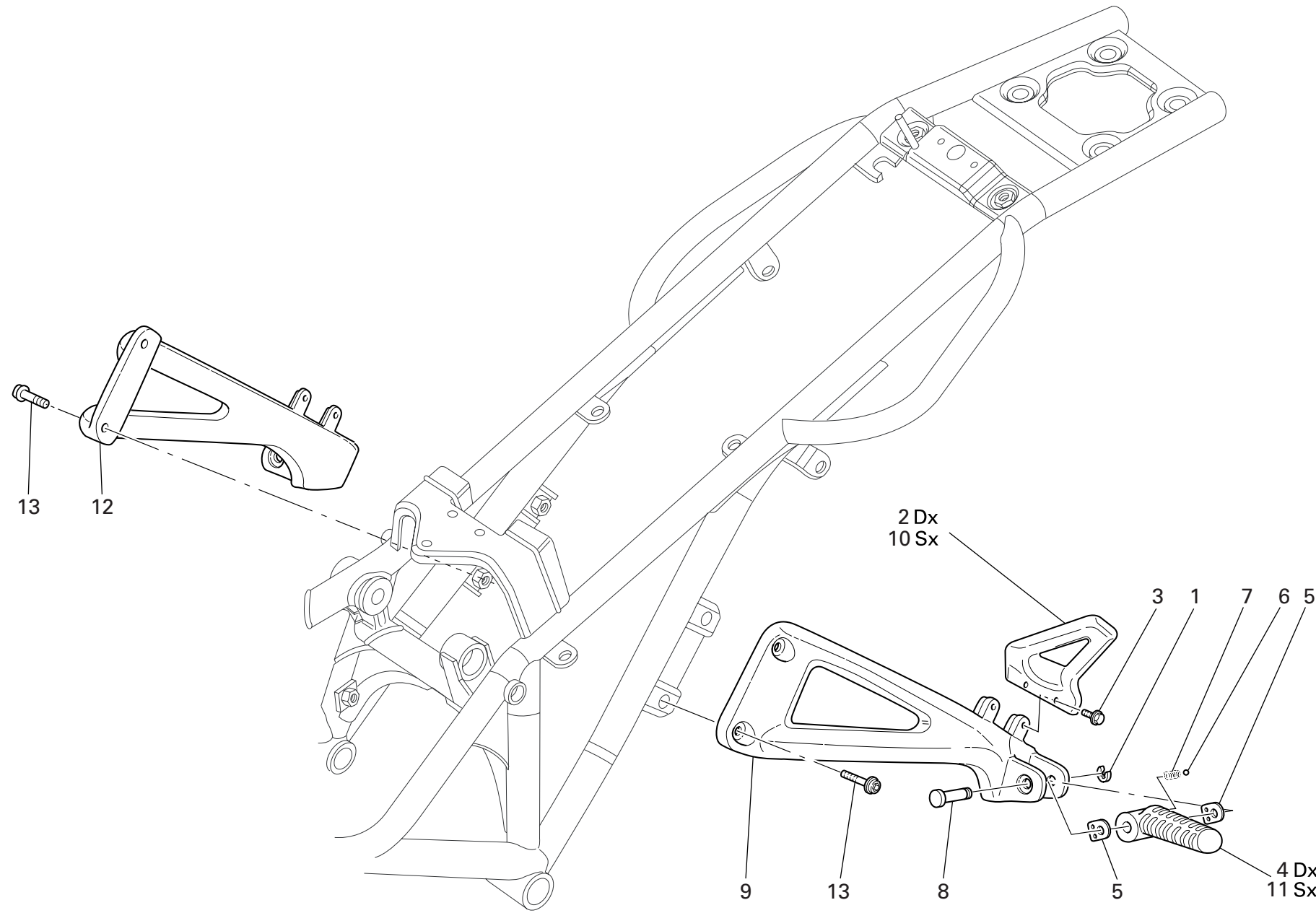

DRAWING 026a REAR FOOTRESTS

| NOTES NO. | CODE NO.     | DESCRIPTION                     | VALIDITY | Q.TY  |
|-----------|--------------|---------------------------------|----------|--|
| 1         | 884.5.003.1A | Ring                            |          | 2  |
| 2         | 247.1.218.1A | R.H. protection                 |          | 1  |
| 3         | 775.1.031.1B | Screw                           |          | 4  |
| 4         | 465.1.010.1A | Foot peg (rear) (R.H.)          |          | 1  |
| 5         | 827.1.301.1A | Plate                           |          | 4  |
| 6         | 80N0.21507   | Ball                            |          | 2  |
| 7         | 799.1.252.1B | Spring                          |          | 2  |
| 8         | 821.1.068.1B | Pin                             |          | 2  |
| 9         | 824.1.070.1A | Rear L.H. foot peg holder plate |          | 1  |
| 10        | 247.1.219.1A | L.H. protection                 |          | 1  |
| 11        | 465.1.008.1A | Foot peg (rear) (L.H.)          |          | 1  |
| 12        | 824.1.069.1A | Rear R.H. foot peg holder plate |          | 1  |
| 13        | 771.1.041.1A | Screw                           |          | 4  |

| NOTES NO. | CODE NO. | DESCRIPTION | VALIDITY | Q.TY  |
|-----------|----------|-------------|----------|--|
|           |          |             |          |  |

DRAWING 027 FRONT FORKS

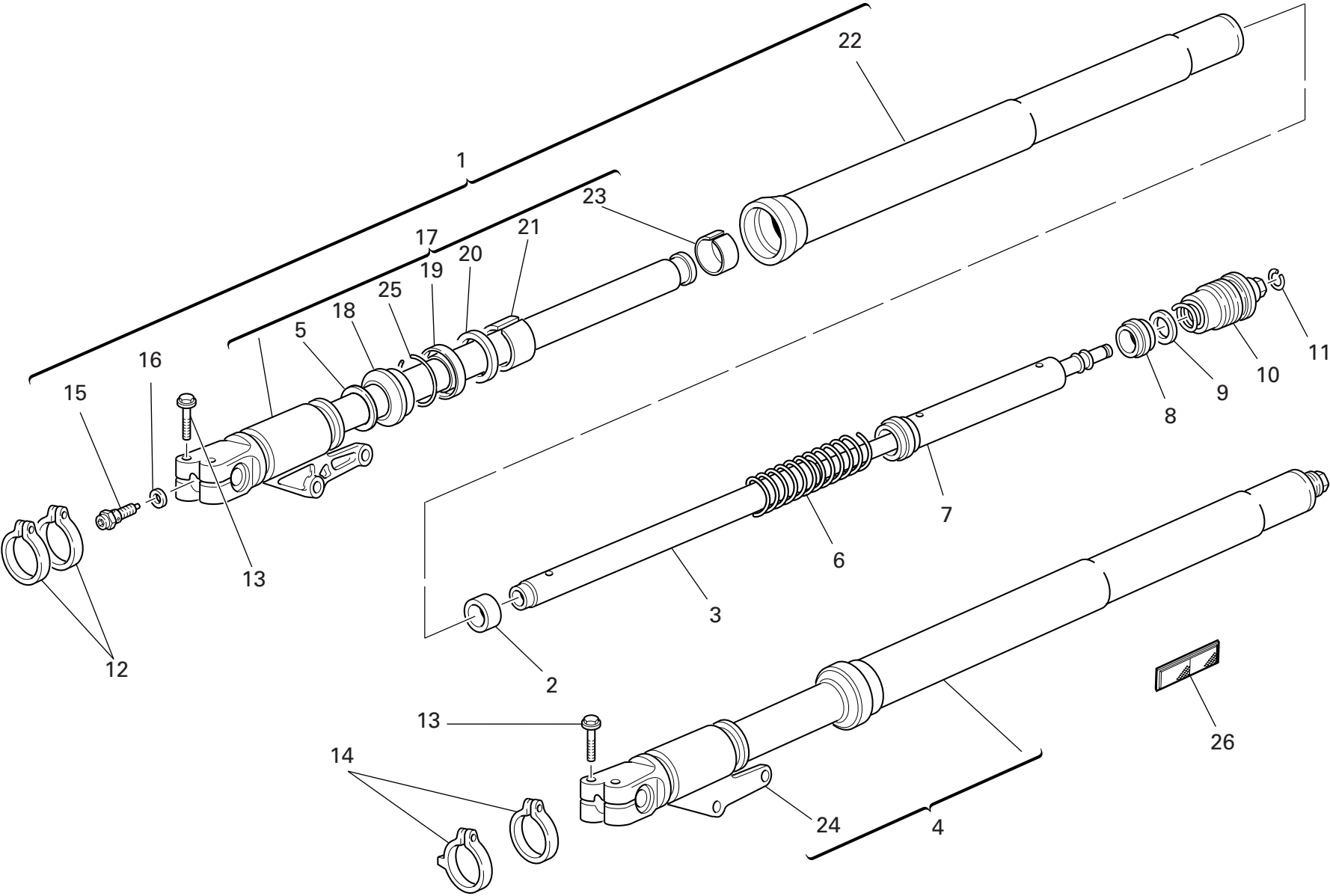

DRAWING 027 FRONT FORKS

| NOTES NO. | CODE NO.     | DESCRIPTION            | VALIDITY | Q.TY  |
|-----------|--------------|------------------------|----------|--|
| 1         | 344.2.008.1A | R.H. fork leg assembly |          | 1  |
| 2         | 349.1.095.1A | Centering ring         |          | 2  |
| 3         | 349.1.160.1A | Damper tube            |          | 2  |
| 4         | 345.2.008.1A | L.H. fork leg assembly |          | 1  |
| 5         | 349.1.100.1A | Special washer         |          | 2  |
| 6         | 366.1.038.1A | Spring                 |          | 2  |
| 7         | 349.1.097.1A | Spring coupling        |          | 2  |
| 8         | 349.1.064.1A | Damper tube            |          | 2  |
| 9         | 349.1.065.1A | Rubber cush drive hub  |          | 2  |
| 10        | 349.2.003.1A | Complete cap           |          | 2  |
| 11        | 349.1.098.1A | Snap ring              |          | 2  |
| 12        | 741.1.022.1A | R.H. clamp             |          | 2  |
| 13        | 772.5.026.1B | Screw                  |          | 4  |
| 14        | 741.1.021.1A | L.H. Clamp             |          | 2  |
| 15        | 349.2.010.1A | Adjusting screw        |          | 2  |
| 16        | 349.1.096.1A | Special washer         |          | 2  |
| 17        | 349.1.158.1A | Complete R.H. slider   |          | 1  |
| 18        | 349.1.101.1A | Dust seal              |          | 2  |
| 19        | 930.1.005.1A | Seal ring              |          | 2  |
| 20        | 349.1.102.1A | Check ring             |          | 2  |
| 21        | 349.1.103.1A | Bush                   |          | 2  |
| 22        | 349.1.111.1A | Stanchion tube         |          | 2  |
| 23        | 349.1.120.1A | Bush                   |          | 2  |
| 24        | 349.1.159.1A | Complete L.H. slider   |          | 1  |
| 25        | 884.1.005.1A | Ring                   |          | 2  |
| 26        | 529.1.001.1A | Reflector              |          | 2  |

| NOTES NO. | CODE NO. | DESCRIPTION | VALIDITY | Q.TY  |
|-----------|----------|-------------|----------|--|
|-----------|----------|-------------|----------|--|

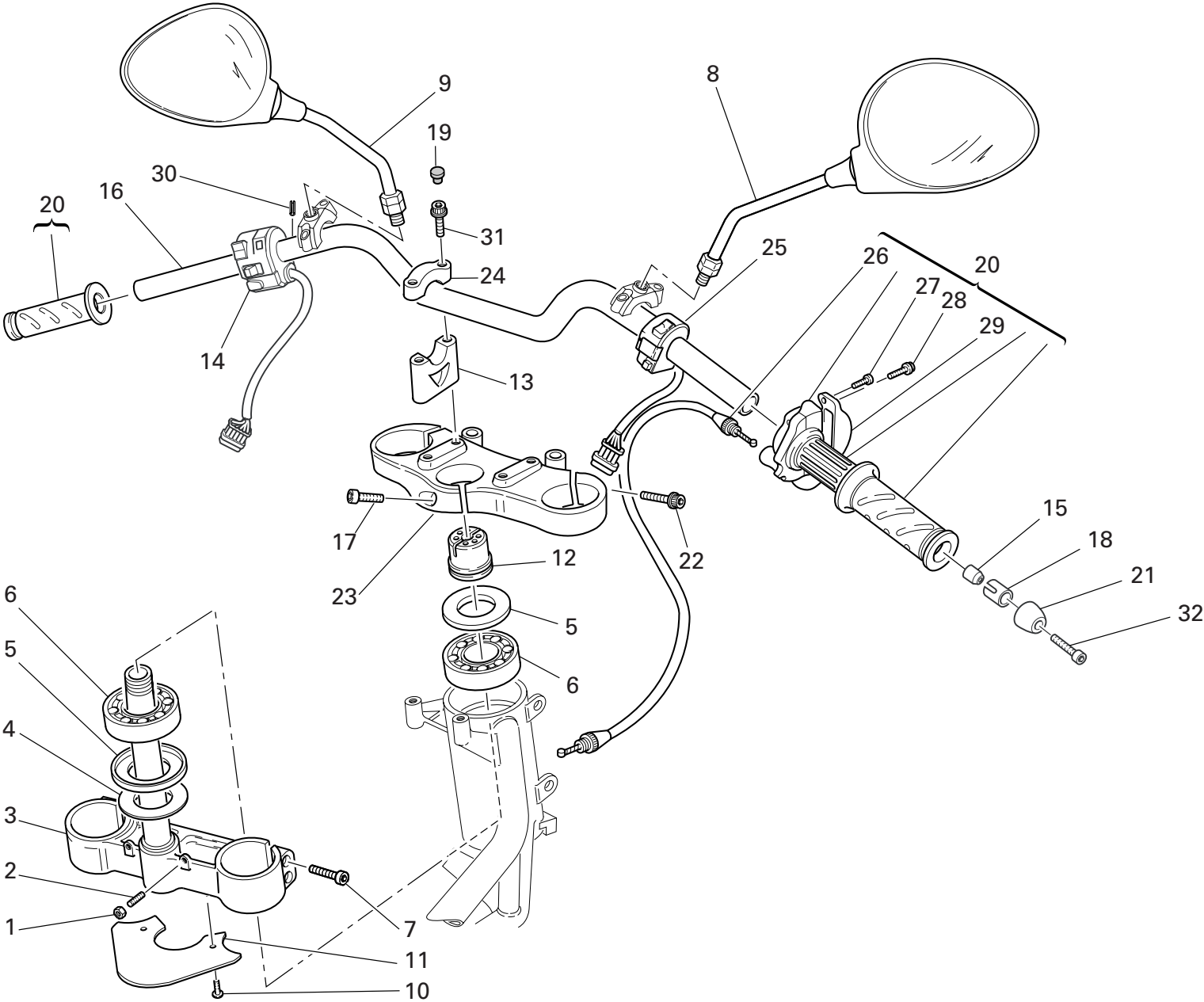

DRAWING 028 HANDLEBAR AND CONTROLS

| NOTES NO. | CODE NO.     | DESCRIPTION                   | VALIDITY | Q.TY  |
|-----------|--------------|-------------------------------|----------|--|
| 1         | 747.5.007.1A | Nut                           |          | 2  |
| 2         | 779.1.099.1B | Special screw                 |          | 2  |
| 3         | 342.2.015.1C | Steering head base            |          | 1  |
| 4         | 852.1.103.1A | Washer                        |          | 1  |
| 5         | 930.1.004.1A | Seal ring                     |          | 2  |
| 6         | 702.4.004.1A | Bearing                       |          | 2  |
| 7         | 771.5.727.8B | Screw                         |          | 4  |
| 8         | 523.4.014.3A | Rear-view mirror (R.H.)       |          | 1  |
| 9         | 523.4.015.3A | Rear-view mirror (L.H.)       |          | 1  |
| 10        | 772.1.047.1B | Screw                         |          | 2  |
| 11        | 460.1.076.2A | Mudflap                       |          | 1  |
| 12        | 703.1.013.1A | Ring nut                      |          | 1  |
| 13        | 360.1.050.2A | Stud bolt                     |          | 2  |
| 14        | 651.1.001.2A | L.H. switch                   |          | 1  |
| 15        | 711.1.130.1A | Bush                          |          | 2  |
| 16        | 360.1.045.2A | Handlebar                     |          | 1  |
| 17        | 779.5.056.1A | Screw                         |          | 1  |
| 18        | 710.1.107.1A | Bush                          |          | 2  |
| 19        | 0659.37.040  | Cap                           |          | 4  |
| 20        | 654.2.003.1A | Throttle control              |          | 1  |
| 21        | 153.1.007.2B | Counterweight                 |          | 2  |
| 22        | 771.5.725.8B | Screw                         |          | 2  |
| 23        | 341.1.038.1A | Steering head                 |          | 1  |
| 24        | 360.1.034.2B | Bracket                       |          | 2  |
| 25        | 650.4.008.2B | R.H. switch                   |          | 1  |
| 26        | 656.1.036.2A | Throttle control transmission |          | 1  |
| 27        | 8000.66774   | Screw                         |          | 2  |

CATALOGUE No: 915.1.272.1B  
ISSUED: 07 - 07

| NOTES NO. | CODE NO.     | DESCRIPTION | VALIDITY | Q.TY  |
|-----------|--------------|-------------|----------|--|
| 28        | 772.5.031.1B | Screw       |          | 2  |
| 29        | 658.4.002.1B | Cover       |          | 1  |
| 30        | 861.5.003.1A | Spring pin  |          | 2  |
| 31        | 771.5.735.8B | Screw       |          | 4  |
| 32        | 771.5.076.8B | Screw       |          | 2  |

CATALOGUE No: 915.1.272.1B  
ISSUED: 07 - 07

DRAWING 029

## FRONT BRAKE

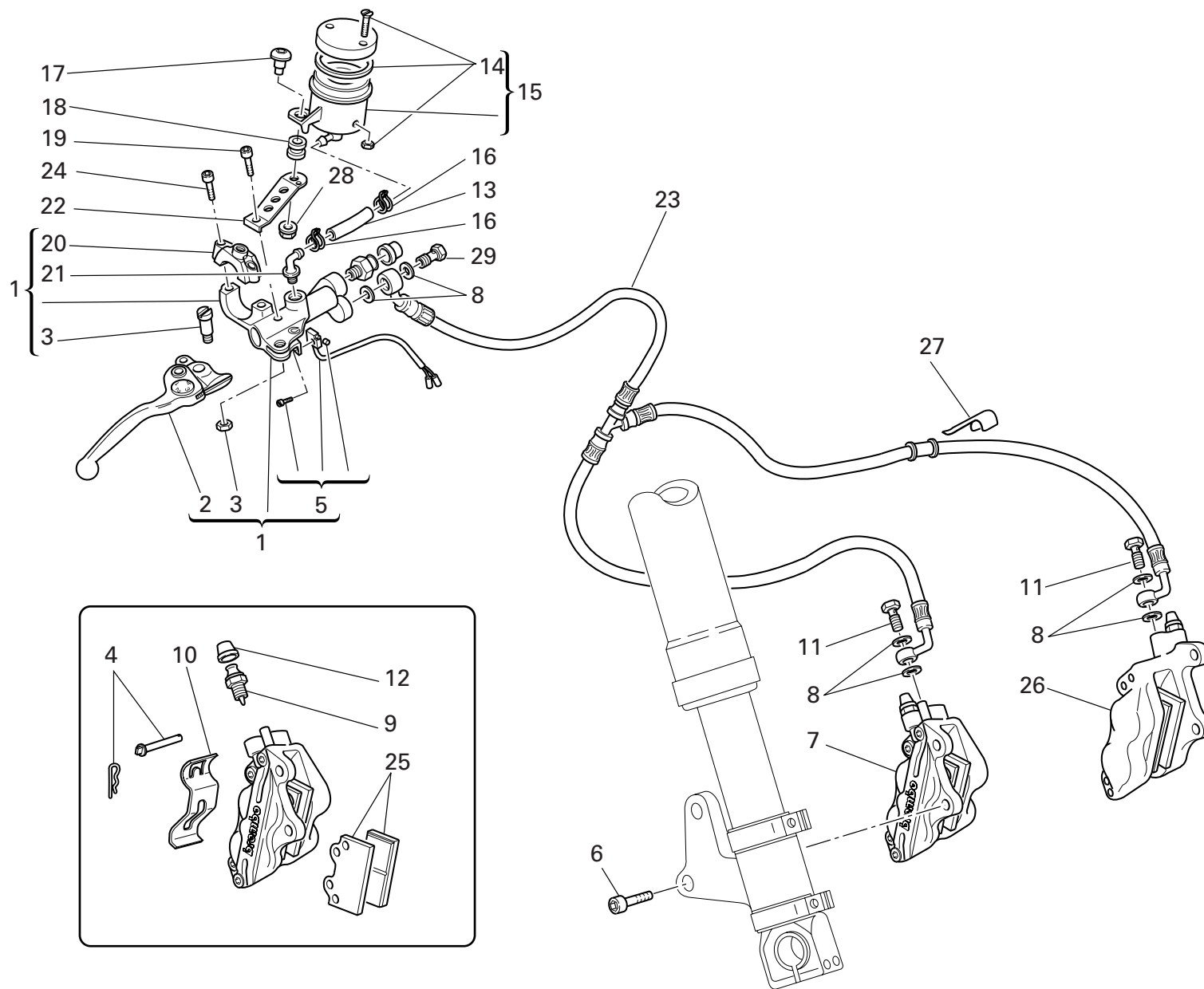



DRAWING 029 FRONT BRAKE

| NOTES NO. | CODE NO.      | DESCRIPTION                       | VALIDITY | Q.TY  |
|-----------|---------------|-----------------------------------|----------|--|
| 1         | 624.4.043.1A  | Front brake pump                  |          | 1  |
| 2         | 626.4.007.1A  | Lever with dowel                  |          | 1  |
| 3         | 626.4.009.1A  | Spare lever pin                   |          | 1  |
| 4         | 612.4.014.1A  | Spare pins and spring             |          | 2  |
| 5         | 539.4.042.1A  | Microswitch                       |          | 1  |
| 6         | 771.5.431.8B  | Screw                             |          | 4  |
| 7         | 610.4.072.1A  | R.H. brake caliper                |          | 1  |
| 8         | 852.5.024.1A  | Gasket th.1                       |          | 6  |
| 9         | 631.4.004.1A  | Spare bleed union                 |          | 2  |
| 10        | 612.4.017.1A  | Spring                            |          | 2  |
| 11        | 779.1.366.1AB | Special screw                     |          | 2  |
| 12        | 612.4.008.1A  | Dust seal                         |          | 1  |
| 13        | 877.1.112.1A  | Tube                              |          | 1  |
| 14        | 8000.68490    | Spare cap                         |          | 1  |
| 15        | 585.4.009.1A  | Complete oil tank                 |          | 1  |
| 16        | 741.4.043.1A  | Hose guide                        |          | 2  |
| 17        | 779.1.092.1A  | Screw                             |          | 1  |
| 18        | 0370.72.020   | Vibration damper pad              |          | 1  |
| 19        | 779.5.059.1A  | Screw                             |          | 1  |
| 20        | 626.4.047.1A  | Bracket                           |          | 1  |
| 21        | 631.4.008.1A  | Spare union                       |          | 1  |
| 22        | 829.1.132.1B  | Plate                             |          | 1  |
| 23        | 618.4.066.1A  | Caliper pump pipe (METAL PLAITED) |          | 1  |
| 24        | 771.5.669.2B  | Screw                             |          | 2  |
| 25        | 613.4.020.1A  | Pads pair                         |          | 2  |
| 26        | 610.4.071.1A  | L.H. brake caliper                |          | 1  |
| 27        | 829.1.141.1C  | Fairlead                          |          | 2  |

CATALOGUE No: 915.1.272.1B  
ISSUED: 07 - 07

| NOTES NO. | CODE NO.     | DESCRIPTION   | VALIDITY | Q.TY  |
|-----------|--------------|---------------|----------|--|
| 28        | 8000.56443   | Nut           |          | 1  |
| 29        | 779.1.415.1A | Special screw |          | 1  |

CATALOGUE No: 915.1.272.1B  
ISSUED: 07 - 07

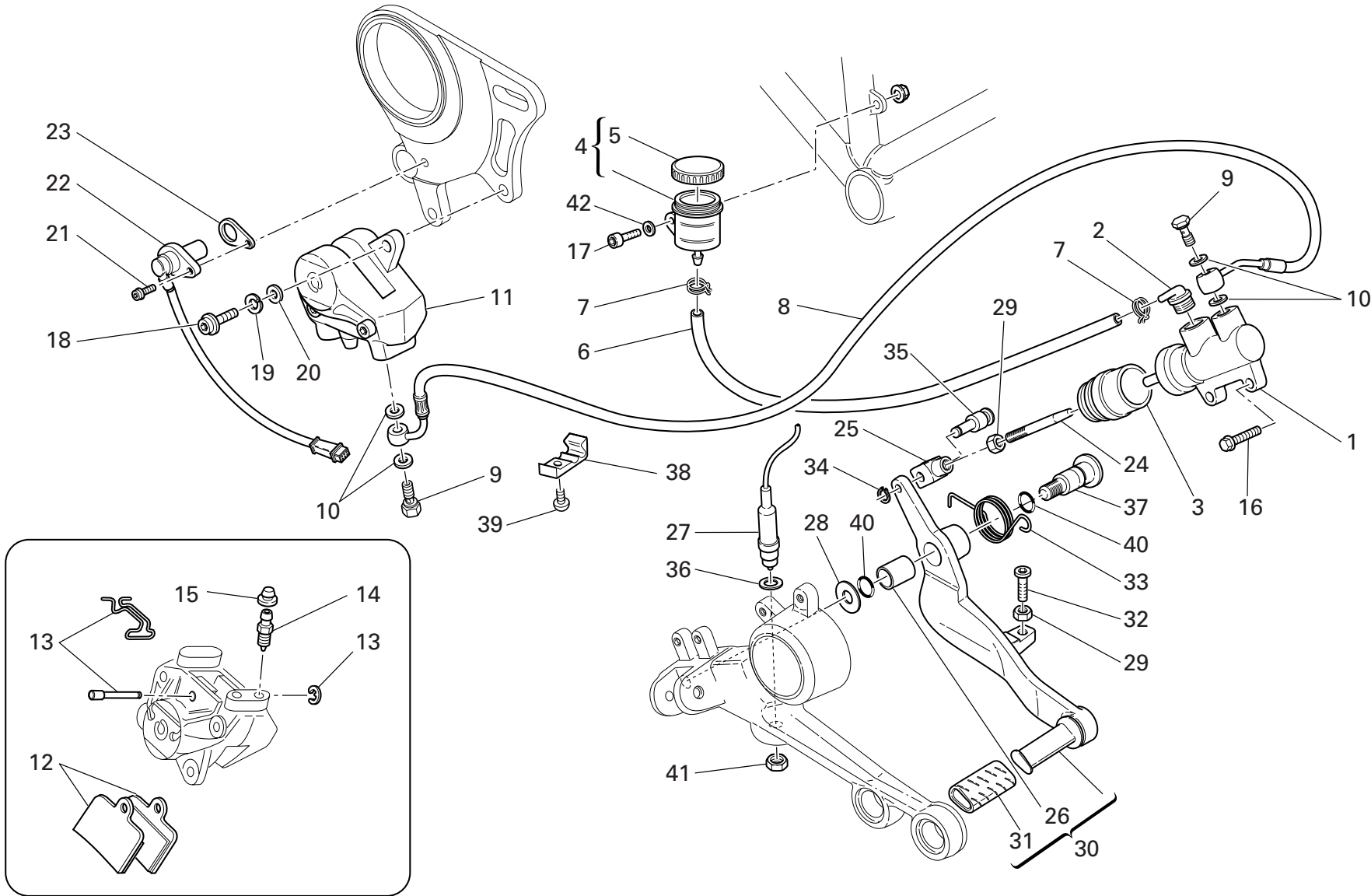

DRAWING 030 REAR BRAKE

| NOTES NO. | CODE NO.      | DESCRIPTION                     | VALIDITY | Q.TY  |
|-----------|---------------|---------------------------------|----------|--|
| 1         | 625.4.004.1A  | Rear brake pump                 |          | 1  |
| 2         | 631.4.008.1A  | Spare union                     |          | 1  |
| 3         | 626.4.013.1A  | Dust cover                      |          | 1  |
| 4         | 585.4.008.1A  | Complete oil tank               |          | 1  |
| 5         | 893.4.005.1A  | Cap                             |          | 1  |
| 6         | 877.1.092.1A  | Tube                            |          | 1  |
| 7         | 741.4.043.1A  | Hose guide                      |          | 2  |
| 8         | 619.4.035.1A  | Rear brake line (METAL PLAITED) |          | 1  |
| 9         | 779.1.366.1AB | Special screw                   |          | 2  |
| 10        | 852.5.024.1A  | Gasket th.1                     |          | 4  |
| 11        | 611.4.017.1A  | Rear brake caliper              |          | 1  |
| 12        | 613.4.054.1A  | Pads pair                       |          | 1  |
| 13        | 612.4.013.1B  | Spare pins and spring           |          | 1  |
| 14        | 631.4.014.1A  | Spare bleed union               |          | 1  |
| 15        | 612.4.008.1A  | Dust seal                       |          | 1  |
| 16        | 772.1.063.1A  | Screw                           |          | 2  |
| 17        | 779.5.004.1B  | Screw                           |          | 1  |
| 18        | 771.5.125.8C  | Screw                           |          | 2  |
| 19        | 853.5.006.1A  | Spring washer                   |          | 2  |
| 20        | 852.1.203.1A  | Washer                          |          | 2  |
| 21        | 771.5.665.8B  | Screw                           |          | 1  |
| 22        | 552.4.037.1B  | Sensor                          |          | 1  |
| 23        | 713.1.192.1A  | Spacer                          |          | 1  |
| 24        | 117.2.058.1B  | Adjuster rod                    |          | 1  |
| 25        | 184.1.005.1A  | Fork                            |          | 1  |
| 26        | 712.1.034.1A  | Bush                            |          | 1  |
| 27        | 539.4.003.1B  | Switch                          |          | 1  |

CATALOGUE No: 915.1.272.1B  
ISSUED: 07 - 07

| NOTES NO. | CODE NO.      | DESCRIPTION         | VALIDITY | Q.TY  |
|-----------|---------------|---------------------|----------|--|
| 28        | 852.1.151.1A  | Washer              |          | 1  |
| 29        | 747.5.003.1A  | Nut                 |          | 1  |
| 30        | 457.2.018.1B  | Brake control lever |          | 1  |
| 31        | 764.1.011.2A  | Rubber pad          |          | 1  |
| 32        | 779.1.237.1A  | Adjusting screw     |          | 1  |
| 33        | 799.1.181.1A  | Return spring       |          | 1  |
| 34        | 884.5.016.1A  | Circlip             |          | 1  |
| 35        | 821.1.096.1AB | Pin                 |          | 1  |
| 36        | 852.1.071.1A  | Washer              |          | 1  |
| 37        | 821.1.170.1A  | Pin                 |          | 1  |
| 38        | 741.1.032.1A  | Clamp               |          | 4  |
| 39        | 775.1.011.1B  | Screw               |          | 4  |
| 40        | 0000.01199    | O-ring              |          | 2  |
| 41        | 779.1.315.1A  | Special nut         |          | 1  |
| 42        | 852.5.027.1A  | Washer              |          | 1  |

CATALOGUE No: 915.1.272.1B  
ISSUED: 07 - 07

DRAWING 031 CLUTCH CONTROL

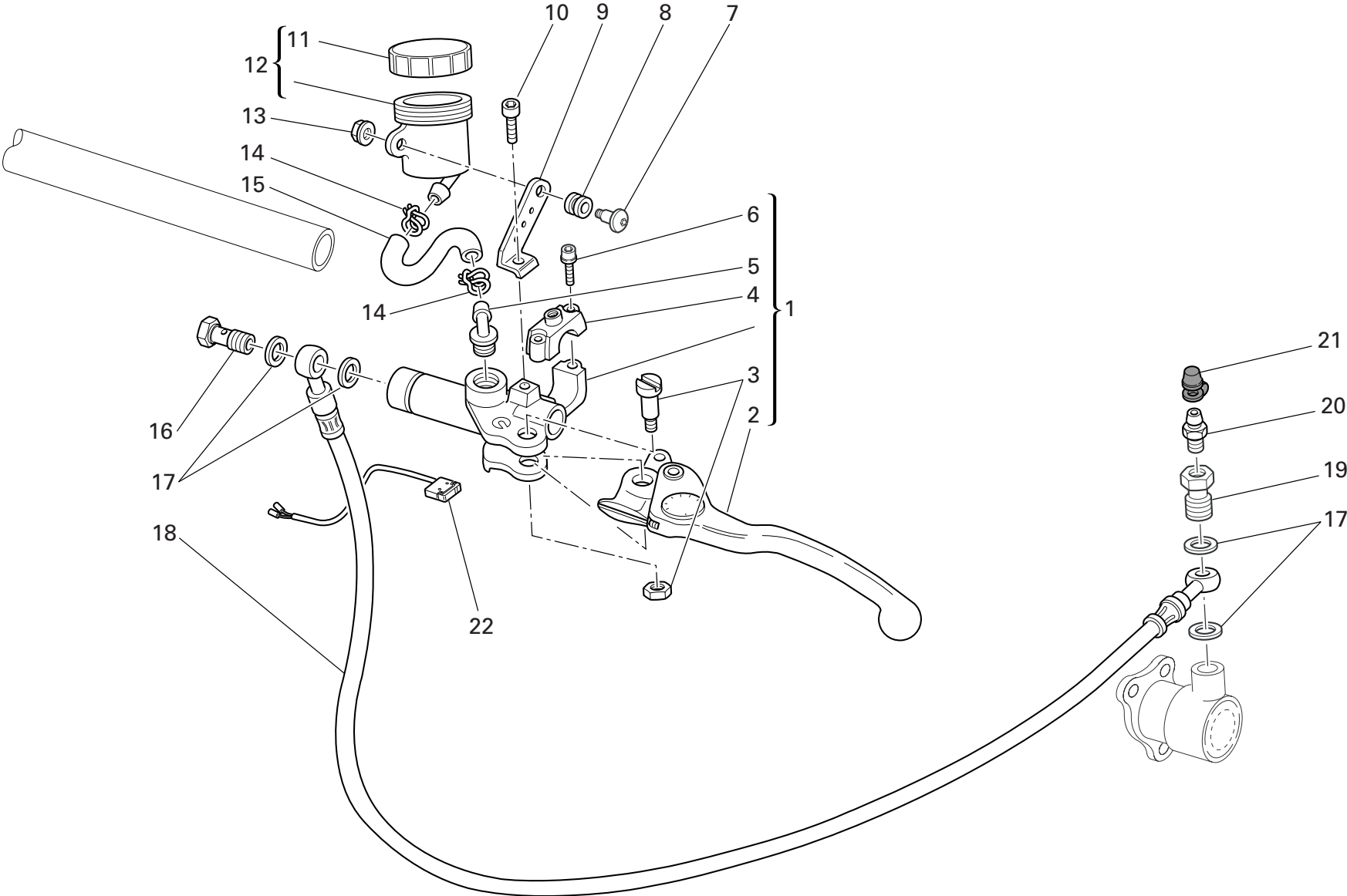

DRAWING 031 CLUTCH CONTROL

| NOTES NO. | CODE NO.      | DESCRIPTION                         | VALIDITY | Q.TY  |
|-----------|---------------|-------------------------------------|----------|--|
| 1         | 630.4.033.1A  | Clutch drive pump                   |          | 1  |
| 2         | 626.4.035.1A  | Clutch control lever                |          | 1  |
| 3         | 626.4.009.1A  | Spare lever pin                     |          | 1  |
| 4         | 626.4.046.1A  | Bracket                             |          | 1  |
| 5         | 631.4.008.1A  | Spare union                         |          | 1  |
| 6         | 771.5.669.2B  | Screw                               |          | 2  |
| 7         | 779.1.092.1A  | Screw                               |          | 1  |
| 8         | 0370.72.020   | Vibration damper pad                |          | 1  |
| 9         | 829.1.061.1C  | Bracket                             |          | 1  |
| 10        | 779.5.059.1A  | Screw                               |          | 1  |
| 11        | 893.4.005.1A  | Cap                                 |          | 1  |
| 12        | 585.4.008.1A  | Complete oil tank                   |          | 1  |
| 13        | 8000.56443    | Nut                                 |          | 1  |
| 14        | 741.4.043.1A  | Hose guide                          |          | 2  |
| 15        | 877.1.049.1A  | Tube                                |          | 1  |
| 16        | 779.1.366.1AB | Special screw                       |          | 1  |
| 17        | 852.5.024.1A  | Gasket th.1                         |          | 4  |
| 18        | 632.1.031.1A  | Clutch control pipe (METAL PLAITED) |          | 1  |
| 19        | 779.1.397.1A  | Special screw                       |          | 1  |
| 20        | 187.1.002.1A  | Bleed                               |          | 1  |
| 21        | 612.4.005.1A  | Dust seal                           |          | 1  |
| 22        | 539.4.034.1A  | Microswitch                         |          | 1  |

| NOTES NO. | CODE NO. | DESCRIPTION | VALIDITY | Q.TY  |
|-----------|----------|-------------|----------|--|
|-----------|----------|-------------|----------|--|

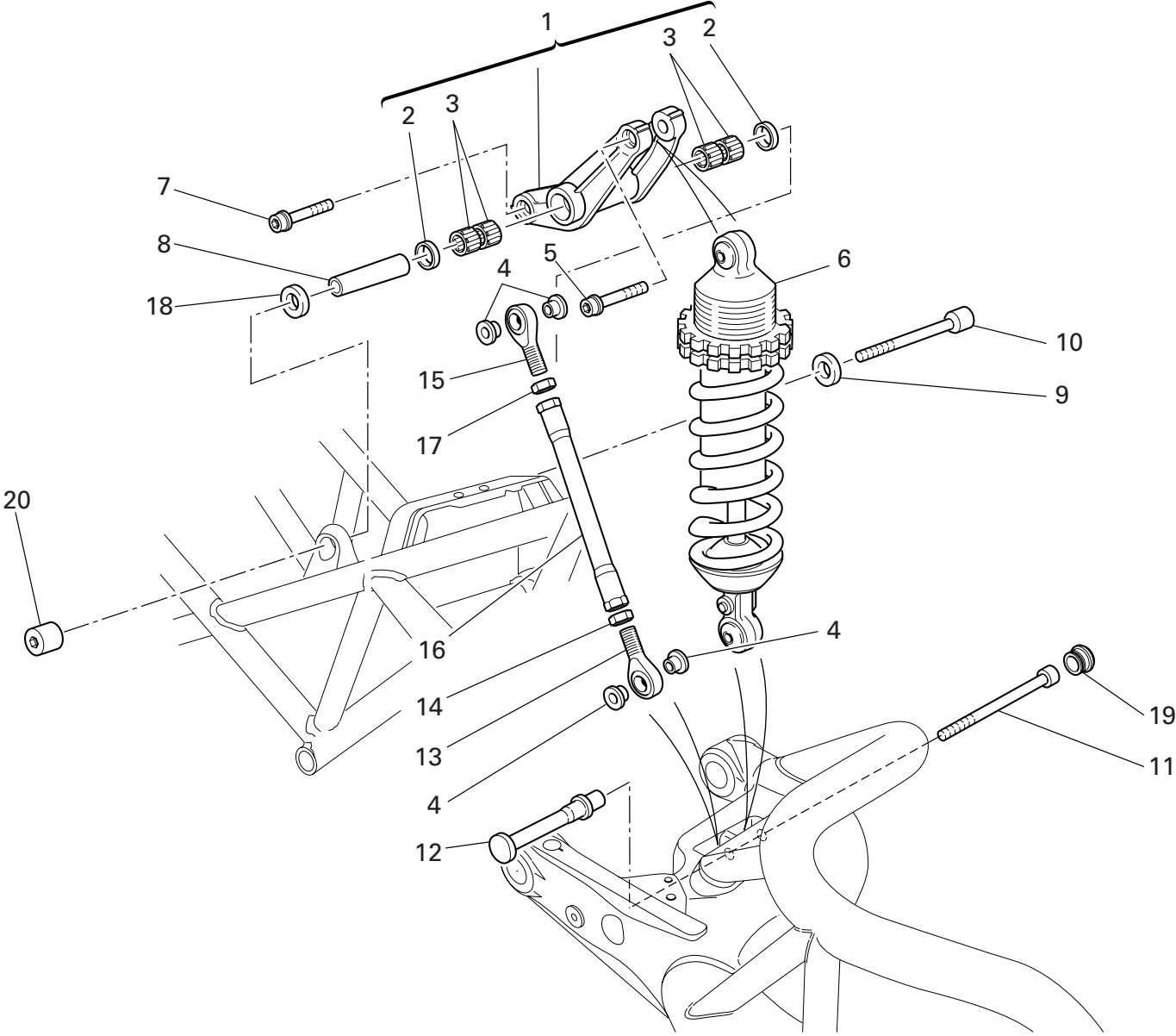

DRAWING 032 REAR SUSPENSION

| NOTES NO. | CODE NO.     | DESCRIPTION     | VALIDITY | Q.TY  |
|-----------|--------------|-----------------|----------|--|
| 1         | 372.2.008.3A | Rocker assembly |          | 1  |
| 2         | 93781.1824   | Seal ring       |          | 2  |
| 3         | 701.4.006.1A | Needle bearing  |          | 4  |
| 4         | 710.1.025.1A | Bush            |          | 4  |
| 5         | 771.5.938.8B | Screw           |          | 1  |
| 6         | 365.2.045.1A | Shock absorber  |          | 1  |
| 7         | 771.5.937.8B | Screw           |          | 1  |
| 8         | 715.1.004.1A | Spacer          |          | 1  |
| 9         | 710.1.085.1A | Spacer          |          | 1  |
| 10        | 771.1.015.1A | Screw           |          | 1  |
| 11        | 771.1.016.1A | Screw           |          | 1  |
| 12        | 750.1.111.1B | Special nut     |          | 1  |
| 13        | 848.4.027.1A | Ball joint      |          | 1  |
| 14        | 417.9.090.1B | Nut             |          | 1  |
| 15        | 848.4.026.1A | Ball joint      |          | 1  |
| 16        | 875.1.038.2A | Tie rod         |          | 1  |
| 17        | 747.1.006.1B | Nut             |          | 1  |
| 18        | 710.1.088.1A | Spacer          |          | 1  |
| 19        | 872.1.046.1A | Cap             |          | 1  |
| 20        | 750.1.060.1B | Nut             |          | 1  |

| NOTES NO. | CODE NO. | DESCRIPTION | VALIDITY | Q.TY  |
|-----------|----------|-------------|----------|--|
|-----------|----------|-------------|----------|--|

DRAWING 033 SWINGARM AND DRIVE CHAIN

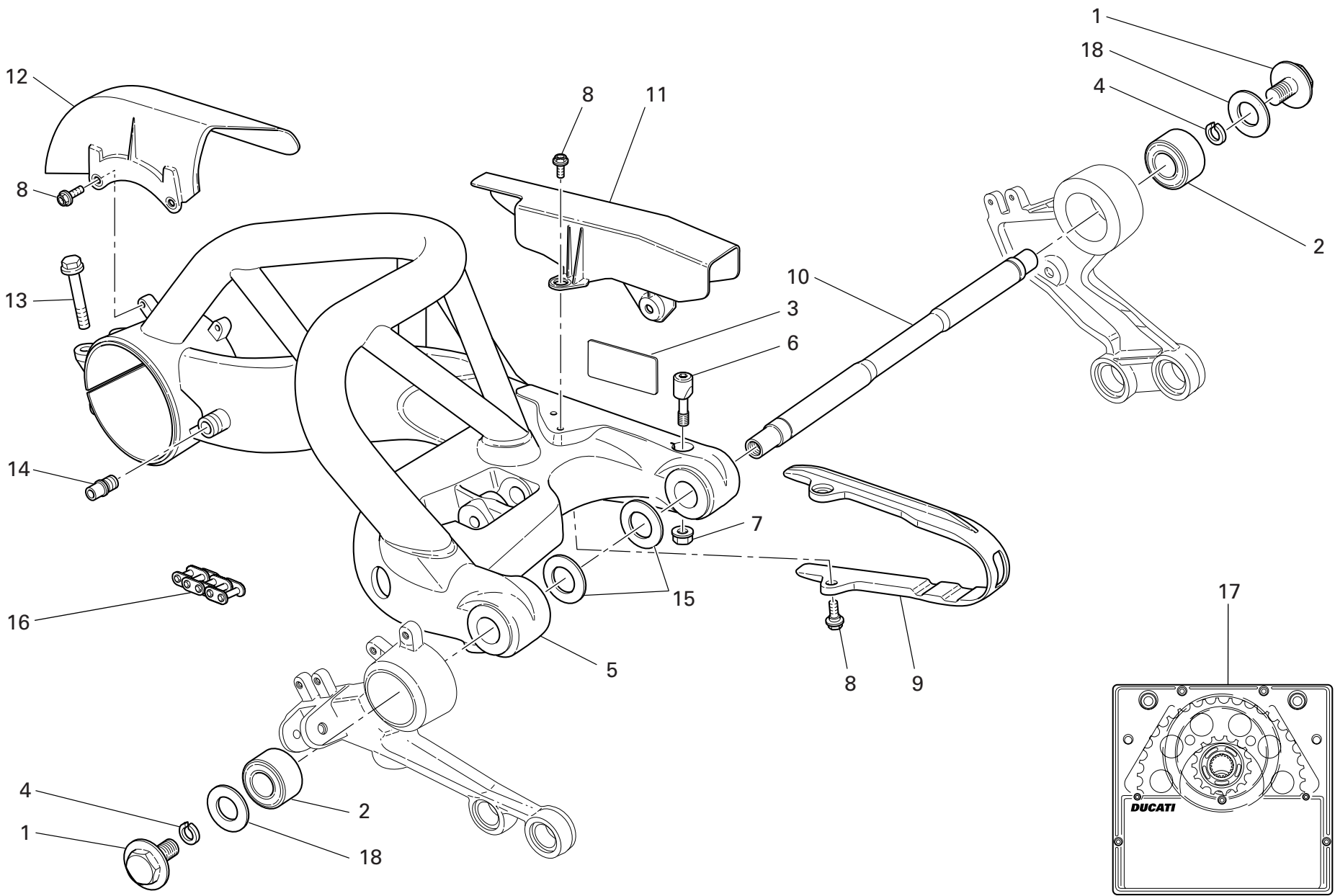



DRAWING 033 SWINGARM AND DRIVE CHAIN

| NOTES NO. | CODE NO.     | DESCRIPTION              | VALIDITY | Q.TY  |
|-----------|--------------|--------------------------|----------|--|
| 1         | 779.1.151.1A | Special screw            |          | 2  |
| 2         | 700.1.039.1A | Vibration damper         |          | 2  |
| 3         | 433.1.322.1A | Chain adjustment sticker |          | 1  |
| 4         | 884.4.007.1A | Snap ring                |          | 2  |
| 5         | 370.1.034.6A | Swingarm                 |          | 1  |
| 6         | 808.1.046.1A | Clamp                    |          | 1  |
| 7         | 748.4.035.1A | Nut                      |          | 1  |
| 8         | 779.1.303.1B | Screw                    |          | 6  |
| 9         | 447.1.045.2A | Chain sliding shoe       |          | 1  |
| 10        | 369.1.008.1A | Swingarm pivot           |          | 1  |
| 11        | 446.1.005.1A | Chain guard              |          | 1  |
| 12        | 446.1.006.1A | Mudflap                  |          | 1  |
| 13        | 772.1.004.2B | Screw                    |          | 2  |
| 14        | 832.1.003.1C | Pin                      |          | 1  |
| 15        | 852.1.001.1B | Shim th. 1.8             |          | 2  |
| 15        | 852.1.002.1B | Shim th. 0.2             |          | 2  |
| 15        | 852.1.003.1B | Shim th. 0.1             |          | 2  |
| 16        | 676.4.045.1A | Chain 103+1              |          | 1  |
| 17        | 676.2.062.1C | Final drive kit          |          | 1  |
| 18        | 852.1.157.1A | Washer                   |          | 2  |

| NOTES NO. | CODE NO. | DESCRIPTION | VALIDITY | Q.TY  |
|-----------|----------|-------------|----------|--|
|-----------|----------|-------------|----------|--|

DRAWING 034

FRONT AND REAR WHEELS

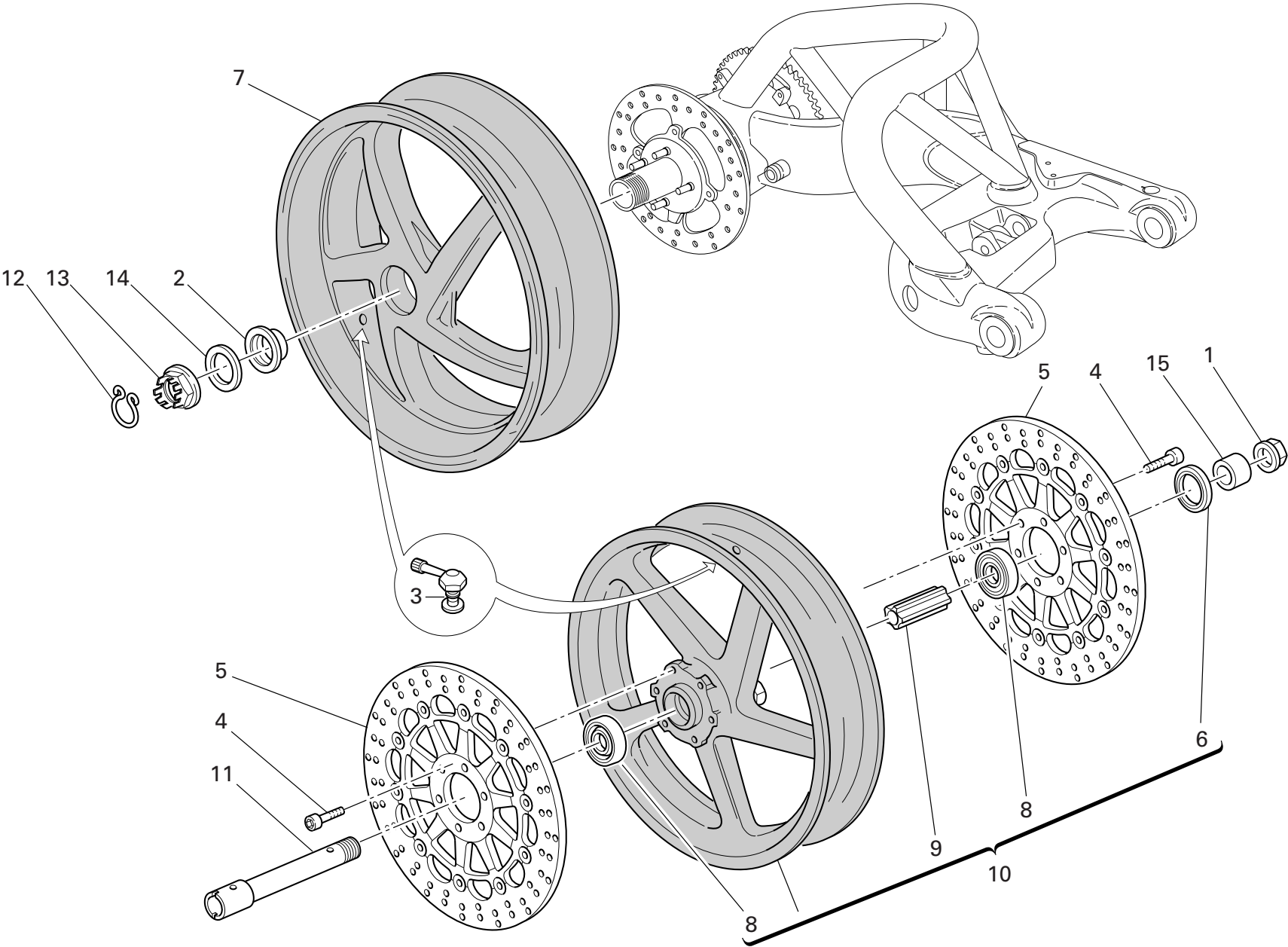

DRAWING 034 FRONT AND REAR WHEELS

| NOTES NO. | CODE NO.      | DESCRIPTION             | VALIDITY | Q.TY  |
|-----------|---------------|-------------------------|----------|---|
|           |               |                         |          |  |
| 1         | 748.1.014.1C  | Fork nut                |          | 1   |
| 2         | 714.1.027.1A  | Special washer          |          | 1   |
| 3         | 497.2.001.2A  | Valve                   |          | 2   |
| 4         | 779.1.399.1A  | Screw                   |          | 12  |
| 5         | 492.4.029.1A  | Front brake disc        |          | 2   |
| 6         | 0000.64471    | Seal ring               |          | 1   |
| 7         | 502.2.107.1AB | Rear wheel rim (BLACK)  |          | 1   |
| 8         | 702.5.045.1A  | Bearing                 |          | 2   |
| 9         | 714.1.028.1A  | Inner spacer            |          | 1   |
| 10        | 501.2.105.1AB | Front wheel rim (BLACK) |          | 1   |
| 11        | 819.1.017.1C  | Front wheel spindle     |          | 1   |
| 12        | 759.1.009.1A  | Clip                    |          | 1   |
| 13        | 750.1.019.1B  | Nut                     |          | 1   |
| 14        | 852.1.057.1A  | Washer                  |          | 1   |
| 15        | 714.1.045.1B  | Spacer                  |          | 1   |

| NOTES NO. | CODE NO. | DESCRIPTION | VALIDITY | Q.TY  |
|-----------|----------|-------------|----------|---|
|           |          |             |          |  |

DRAWING 035 REAR WHEEL AXLE

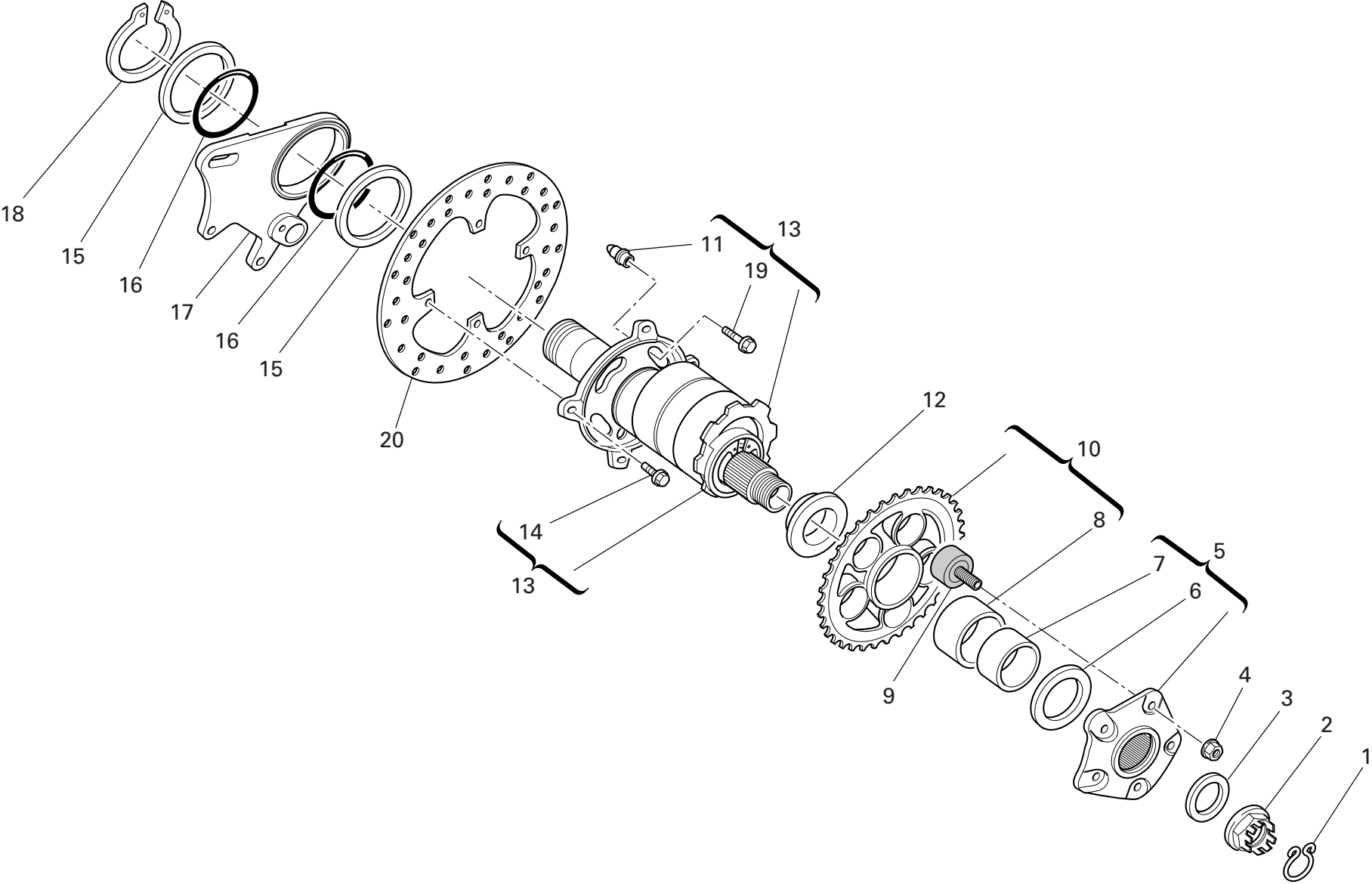

DRAWING 035 REAR WHEEL AXLE

| NOTES NO. | CODE NO.      | DESCRIPTION           | VALIDITY | Q.TY  |
|-----------|---------------|-----------------------|----------|--|
| 1         | 759.1.008.1A  | Clip                  |          | 1  |
| 2         | 750.1.018.1C  | Nut                   |          | 1  |
| 3         | 852.1.055.1A  | Washer                |          | 1  |
| 4         | 748.4.024.1AB | Nut                   |          | 5  |
| 5         | 160.1.021.1C  | Rear sprocket flange  |          | 1  |
| 6         | 852.1.058.2A  | Washer                |          | 1  |
| 7         | 711.1.067.1A  | Bush                  |          | 1  |
| 8         | 712.1.018.1A  | Bush                  |          | 1  |
| 9         | 700.9.055.1A  | Rubber cush drive hub |          | 5  |
| 10        | 494.2.105.1C  | Ring gear             |          | 1  |
| 11        | 863.1.001.1D  | Pin                   |          | 4  |
| 12        | 714.1.041.1A  | Spacer                |          | 1  |
| 13        | 819.2.042.1A  | Hub                   |          | 1  |
| 14        | 771.5.266.8B  | Screw                 |          | 4  |
| 15        | 852.1.159.1A  | Washer                |          | 2  |
| 16        | 886.5.003.1A  | O-Ring                |          | 2  |
| 17        | 825.1.033.1A  | Caliper holder plate  |          | 1  |
| 18        | 884.5.004.1A  | Circlip               |          | 1  |
| 19        | 772.1.005.1B  | Screw                 |          | 4  |
| 20        | 492.4.076.1A  | Rear brake disc       |          | 1  |

| NOTES NO. | CODE NO. | DESCRIPTION | VALIDITY | Q.TY  |
|-----------|----------|-------------|----------|--|
|           |          |             |          |  |

DRAWING 036

HEADLIGHT

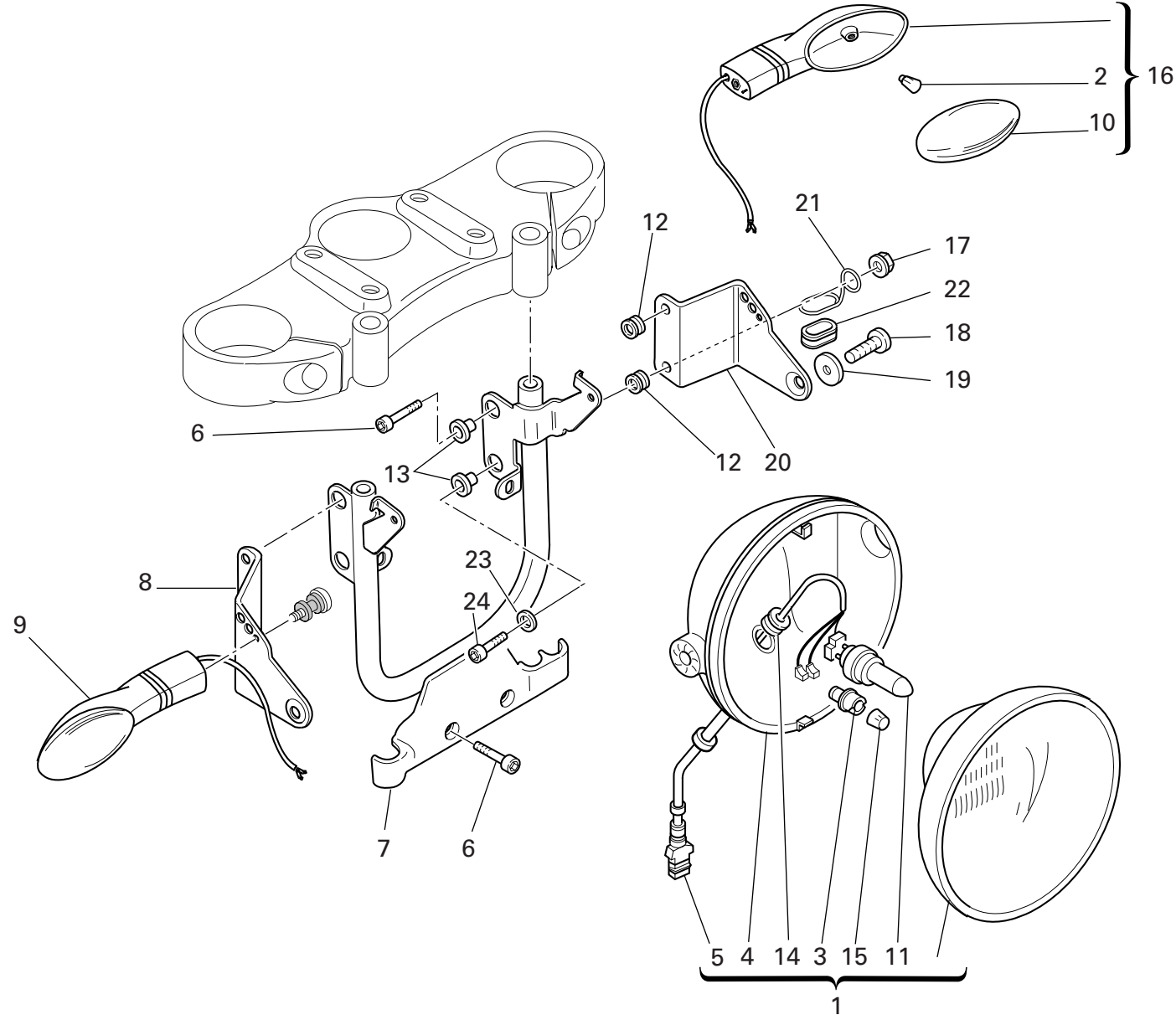

DRAWING 036 HEADLIGHT

| NOTES NO. | CODE NO.     | DESCRIPTION          | VALIDITY | Q.TY  |
|-----------|--------------|----------------------|----------|---|
|           |              |                      |          |  |
| 1         | 520.1.005.2A | Complete headlight   |          | 1   |
| 2         | 0000.36726   | Bulb                 |          | 2   |
| 3         | 521.4.005.1A | Lamp holder          |          | 1   |
| 4         | 723.1.003.1A | Cap                  |          | 1   |
| 5         | 510.1.075.1A | Electric wiring      |          | 1   |
| 6         | 771.5.667.8B | Screw                |          | 3   |
| 7         | 829.1.099.1D | Headlight holder     |          | 1   |
| 8         | 830.1.194.1A | R.H. bracket         |          | 1   |
| 9         | 530.4.007.3A | Turn indicator       |          | 1   |
| 10        | 532.4.010.1A | Cup                  |          | 2   |
| 11        | 0796.38.305  | Bulb 55/60W          |          | 1   |
| 12        | 764.1.090.1A | Rubber pad           |          | 4   |
| 13        | 716.1.022.1B | Spacer               |          | 4   |
| 14        | 758.1.014.1A | Fairlead             |          | 1   |
| 15        | 0659.38.226  | Bulb 4W              |          | 1   |
| 16        | 530.4.008.3A | Turn indicator       |          | 1   |
| 17        | 750.5.001.1B | Nut                  |          | 4   |
| 18        | 779.5.056.1A | Screw                |          | 2   |
| 19        | 841.1.017.1A | Retainer             |          | 2   |
| 20        | 830.1.195.1A | L.H. bracket         |          | 1   |
| 21        | 881.1.035.1A | Ring                 |          | 1   |
| 22        | 0797.41.090  | Fairlead rubber ring |          | 1   |
| 23        | 852.5.028.1A | Washer               |          | 1   |
| 24        | 771.5.069.8B | Screw                |          | 1   |

| NOTES NO. | CODE NO. | DESCRIPTION | VALIDITY | Q.TY  |
|-----------|----------|-------------|----------|---|
|           |          |             |          |  |

DRAWING 037 NUMBER PLATE HOLDER - TAIL LIGHT

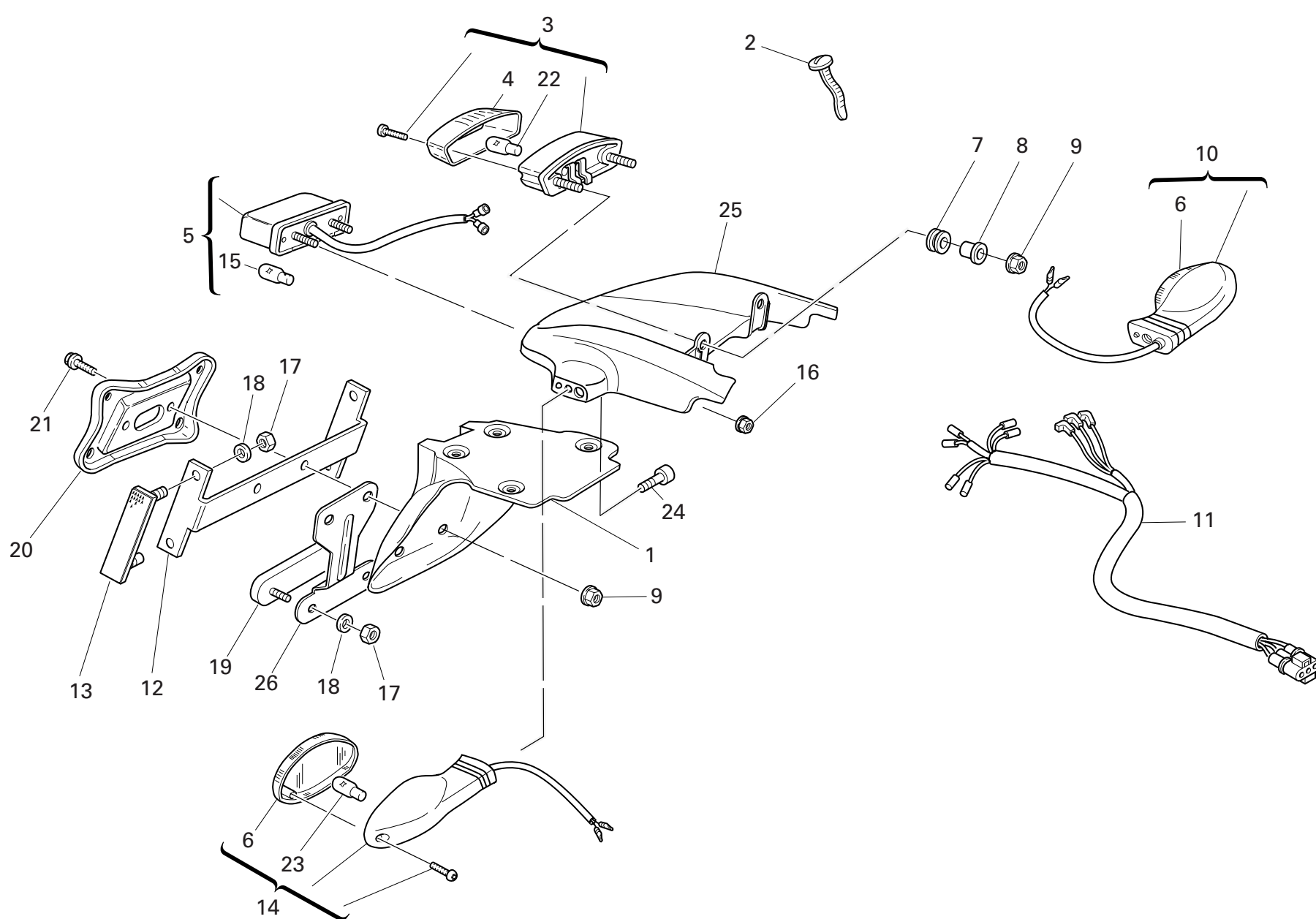





DRAWING 037 NUMBER PLATE HOLDER - TAIL LIGHT

| NOTES NO. | CODE NO.      | DESCRIPTION              | VALIDITY | Q.TY  |
|-----------|---------------|--------------------------|----------|--|
| 1         | 561.1.018.1A  | Number plate holder      |          | 1  |
| 2         | 0691.91.030   | Hose guide               |          | 1  |
| 3         | 525.4.007.2A  | Tail lamp                |          | 1  |
| 4         | 526.4.003.1A  | Cup                      |          | 1  |
| 5         | 525.1.004.3A  | Tail lamp                |          | 1  |
| 6         | 532.4.010.1A  | Cup                      |          | 2  |
| 7         | 764.1.084.1A  | Vibration damper pad     |          | 2  |
| 8         | 713.1.332.1A  | Spacer                   |          | 2  |
| 9         | 749.4.031.1A  | Nut                      |          | 4  |
| 10        | 530.4.010.3A  | Turn indicator           |          | 1  |
| 11        | 510.1.076.1B  | Electric wiring          |          | 1  |
| 12        | 829.1.136.1A  | Holder                   |          | 1  |
| 13        | 529.1.006.1A  | Reflector                |          | 2  |
| 14        | 530.4.009.3A  | Turn indicator           |          | 1  |
| 15        | 0000.36230    | Bulb                     |          | 1  |
| 16        | 748.4.100.1AB | Nut                      |          | 2  |
| 17        | 749.5.001.1B  | Nut                      |          | 6  |
| 18        | 852.5.001.1C  | Washer                   |          | 6  |
| 19        | 529.1.009.1A  | Reflector                |          | 1  |
| 20        | 561.1.019.1A  | Plate                    |          | 1  |
| 21        | 772.5.033.1A  | Screw                    |          | 2  |
| 22        | 390.4.003.1A  | Two-light bulb 12V 5/21W |          | 1  |
| 23        | 0000.36726    | Bulb                     |          | 2  |
| 24        | 771.5.065.8B  | Screw                    |          | 2  |
| 25        | 565.1.026.2A  | Protection               |          | 1  |
| 26        | 827.1.191.4A  | Plate                    |          | 1  |

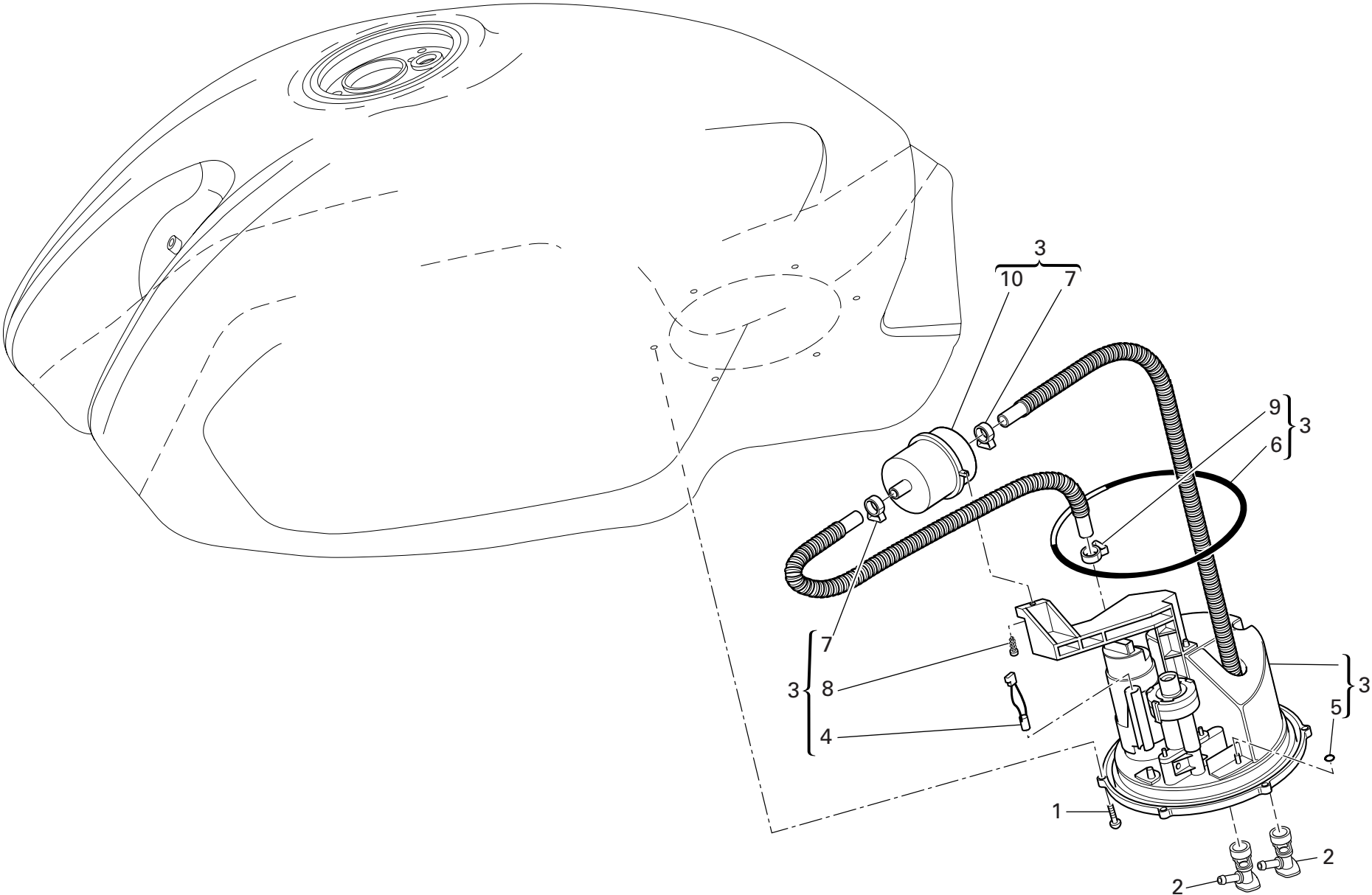
| NOTES NO. | CODE NO. | DESCRIPTION | VALIDITY | Q.TY  |
|-----------|----------|-------------|----------|--|
|-----------|----------|-------------|----------|--|



DRAWING 038 FUEL SYSTEM

| NOTES NO. | CODE NO.     | DESCRIPTION          | VALIDITY | Q.TY |  |
|-----------|--------------|----------------------|----------|------|---|
| 1         | 775.5.021.1A | Screw                |          | 6    |   |
| 2         | 814.4.010.1A | Quick-coupling union |          | 2    |   |
| 3         | 160.2.135.1A | Flange               |          | 1    |   |
| 4         | 552.4.133.1A | Thermistor           |          | 1    |   |
| 5         | 886.4.042.1A | O-ring               |          | 4    |   |
| 6         | 886.4.049.1A | O-ring               |          | 1    |   |
| 7         | 741.4.093.1A | collar               |          | 2    |   |
| 8         | 774.5.006.1A | Self-tapping screw   |          | 1    |   |
| 9         | 741.4.092.1A | collar               |          | 1    |   |
| 10        | 425.4.010.1A | Filter               |          | 1    |   |

| NOTES NO. | CODE NO. | DESCRIPTION | VALIDITY | Q.TY |  |
|-----------|----------|-------------|----------|------|---|
|-----------|----------|-------------|----------|------|---|

DRAWING 039

SEAT

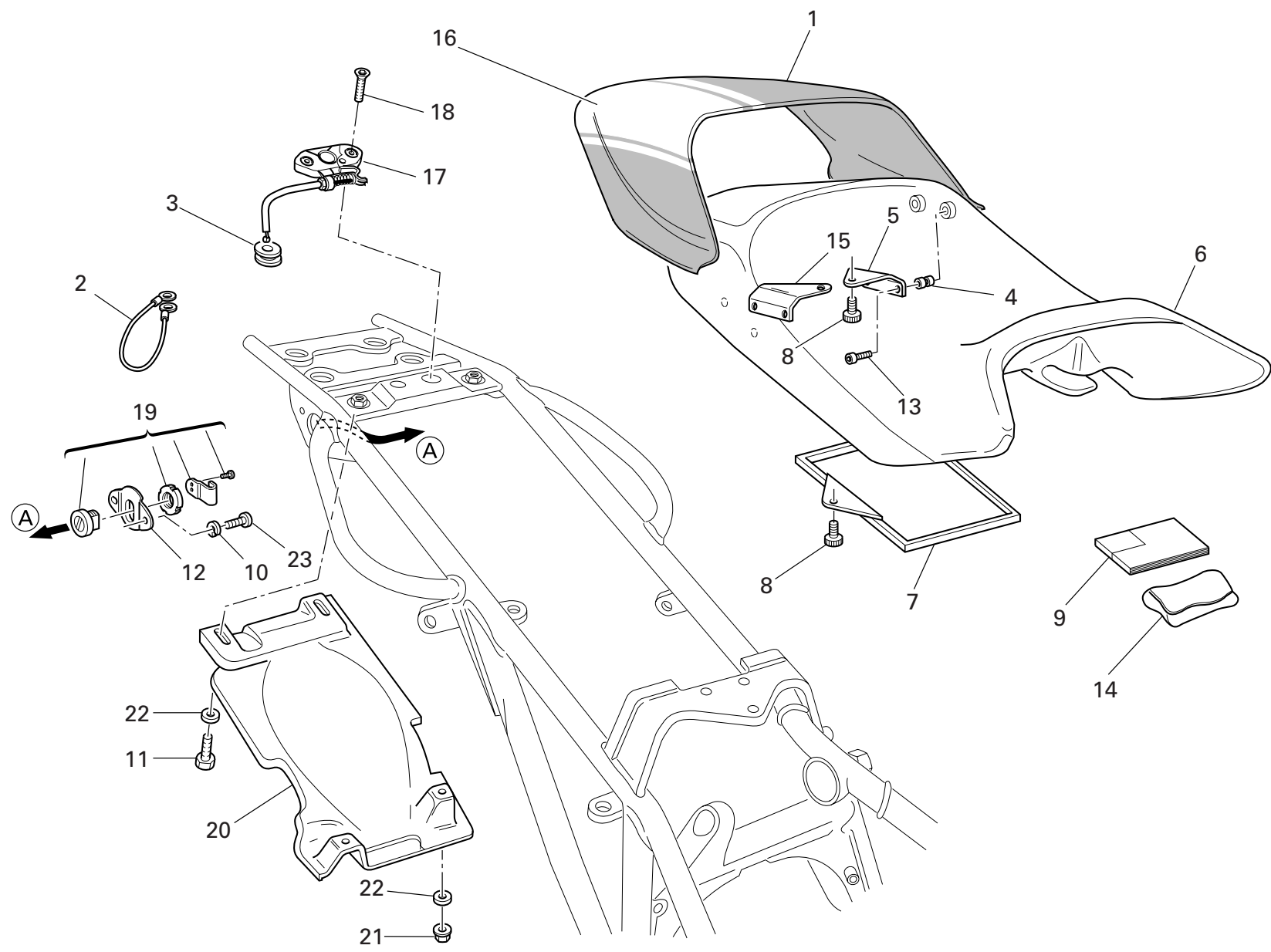

DRAWING 039 SEAT

| NOTES NO. | CODE NO.      | DESCRIPTION               | VALIDITY | Q.TY  |
|-----------|---------------|---------------------------|----------|--|
| 1         | 595.1.025.3BJ | Cover (RED/WHITE STRIP)   |          | 1  |
| 1         | 595.1.025.3BK | Cover (BLACK/WHITE STRIP) |          | 1  |
| 2         | 732.1.007.1A  | Helmet anti-theft wire    |          | 1  |
| 3         | 764.1.029.1A  | Rubber pad                |          | 1  |
| 4         | 850.4.016.1A  | Threaded insert           |          | 4  |
| 5         | 827.1.097.1B  | L.H. plate                |          | 1  |
| 6         | 595.1.036.1D  | Seat                      |          | 1  |
| 7         | 247.1.086.1A  | Cover                     |          | 1  |
| 8         | 779.1.104.1B  | Special screw             |          | 3  |
| 9         | 913.7.110.1F  | Owner's manual            |          | 1  |
| 10        | 853.5.008.1A  | Spring washer             |          | 2  |
| 11        | 770.5.063.8B  | Screw                     |          | 2  |
| 12        | 829.1.236.1B  | Plate                     |          | 1  |
| 13        | 771.5.038.8B  | Screw                     |          | 4  |
| 14        | 697.2.006.2B  | Tool bag                  |          | 1  |
| 15        | 827.1.096.1B  | R.H. plate                |          | 1  |
| 16        | 436.1.150.1A  | White strip               |          | 1  |
| 17        | 732.2.010.3A  | Flexible cable            |          | 1  |
| 18        | 777.5.036.8B  | Screw                     |          | 2  |
| 19        | 598.2.019.1A  | Seat lock                 |          | 1  |
| 20        | 565.1.017.2A  | Mudflap                   |          | 1  |
| 21        | 749.4.031.1A  | Nut                       |          | 2  |
| 22        | 852.5.029.1A  | Washer                    |          | 4  |
| 23        | 771.5.037.8B  | Screw                     |          | 2  |

| NOTES NO. | CODE NO. | DESCRIPTION | VALIDITY | Q.TY  |
|-----------|----------|-------------|----------|--|
|-----------|----------|-------------|----------|--|

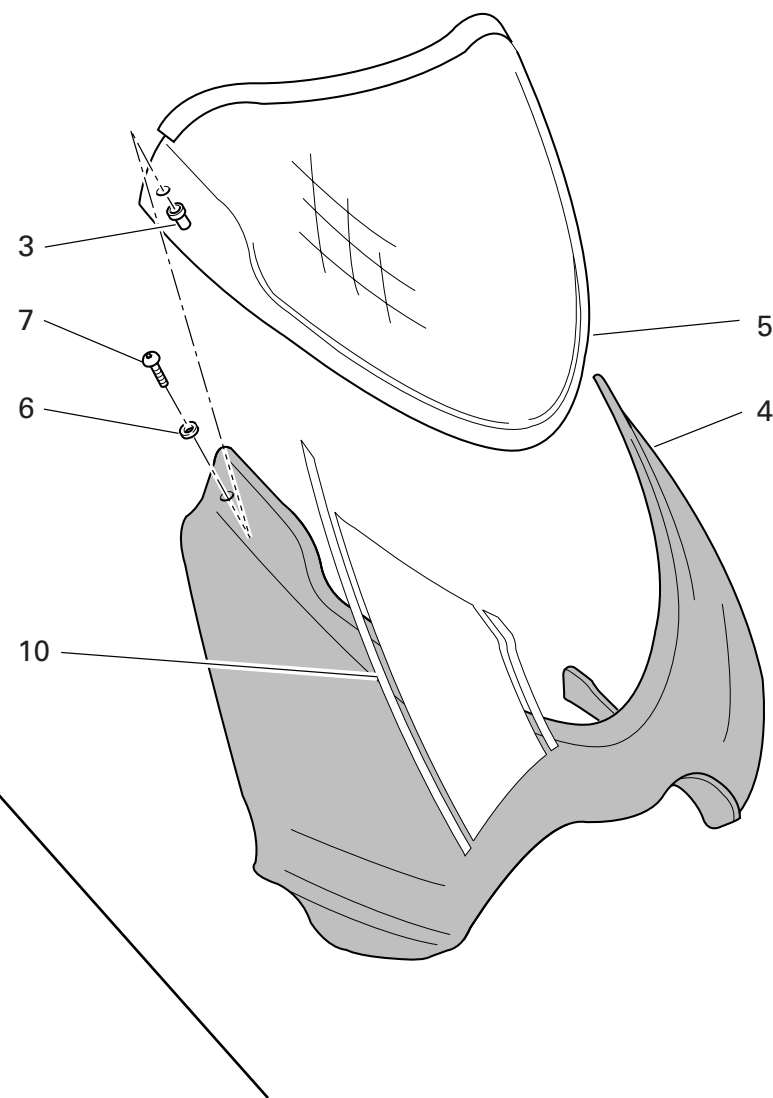
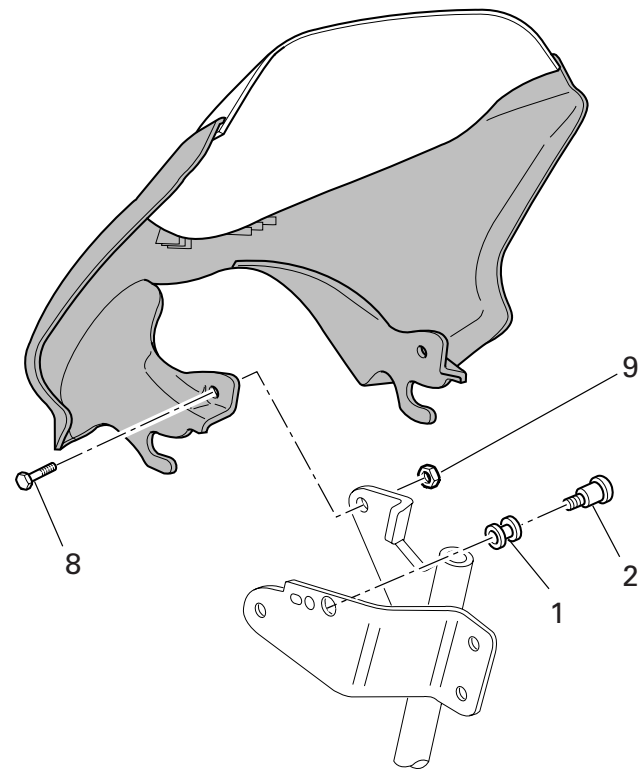

DRAWING 040 HEADLIGHT FAIRING

| NOTES NO. | CODE NO.      | DESCRIPTION                           | VALIDITY | Q.TY  |
|-----------|---------------|---------------------------------------|----------|--|
| 1         | 0370.72.020   | Vibration damper pad                  |          | 2  |
| 2         | 779.1.475.1A  | Screw                                 |          | 2  |
| 3         | 850.4.082.1A  | Insert                                |          | 2  |
| 4         | 481.1.023.2AJ | Headlight fairing (RED/WHITE STRIP)   |          | 1  |
| 4         | 481.1.023.2AK | Headlight fairing (BLACK/WHITE STRIP) |          | 1  |
| 5         | 487.1.023.3A  | Windshield                            |          | 1  |
| 6         | 0000.63161    | Washer                                |          | 2  |
| 7         | 775.1.017.1A  | Screw                                 |          | 2  |
| 8         | 772.5.029.1A  | Screw                                 |          | 2  |
| 9         | 749.4.031.1A  | Nut                                   |          | 2  |
| 10        | 436.1.149.1A  | White strip                           |          | 1  |

| NOTES NO. | CODE NO. | DESCRIPTION | VALIDITY | Q.TY  |
|-----------|----------|-------------|----------|--|
|           |          |             |          |  |

DRAWING 041 EVAPORATIVE EMISSIONS CANISTER

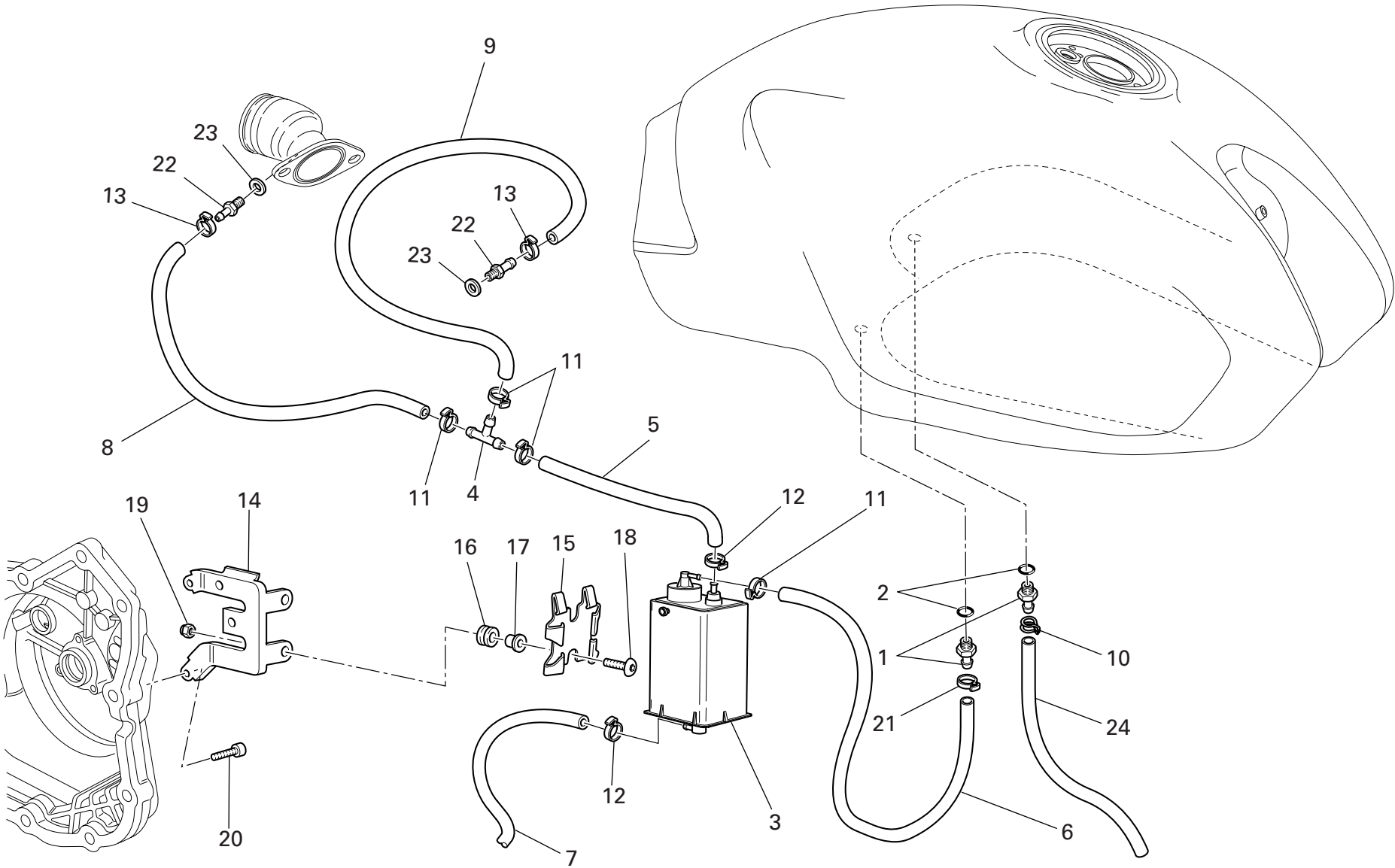



DRAWING 041 EVAPORATIVE EMISSIONS CANISTER

| NOTES NO. | CODE NO.     | DESCRIPTION                  | VALIDITY | Q.TY  |
|-----------|--------------|------------------------------|----------|--|
| 1         | 814.1.179.1A | Union                        |          | 2  |
| 2         | 886.1.013.1A | Gasket                       |          | 2  |
| 3         | 426.1.007.1B | Canister filter              |          | 1  |
| 4         | 814.1.183.1A | Shunt valve                  |          | 1  |
| 5         | 590.1.250.1A | Union/filter pipe            |          | 1  |
| 6         | 590.1.279.1A | Filter/fuel tank outlet pipe |          | 1  |
| 7         | 590.1.141.1A | Tube                         |          | 1  |
| 8         | 590.1.213.1A | Tube                         |          | 1  |
| 9         | 590.1.112.1A | Fuel pipe                    |          | 1  |
| 10        | 741.4.057.1A | Hose guide                   |          | 1  |
| 11        | 741.4.058.1A | Hose guide                   |          | 4  |
| 12        | 741.4.063.1A | Hose guide                   |          | 2  |
| 13        | 741.4.013.1B | Hose guide                   |          | 2  |
| 14        | 830.1.292.2A | Bracket                      |          | 1  |
| 15        | 827.1.157.1A | Plate                        |          | 1  |
| 16        | 764.1.029.1A | Rubber pad                   |          | 2  |
| 17        | 716.1.043.1B | Spacer                       |          | 2  |
| 18        | 775.5.013.1A | Screw                        |          | 2  |
| 19        | 748.1.036.1A | Nut                          |          | 2  |
| 20        | 771.5.071.8B | Screw                        |          | 2  |
| 21        | 741.4.043.1A | Hose guide                   |          | 1  |
| 22        | 814.1.180.1A | Union                        |          | 2  |
| 23        | 0250.70.223  | Aluminium gasket             |          | 2  |
| 24        | 590.1.136.1A | Breather pipe                |          | 1  |

| NOTES NO. | CODE NO. | DESCRIPTION | VALIDITY | Q.TY  |
|-----------|----------|-------------|----------|--|
|-----------|----------|-------------|----------|--|

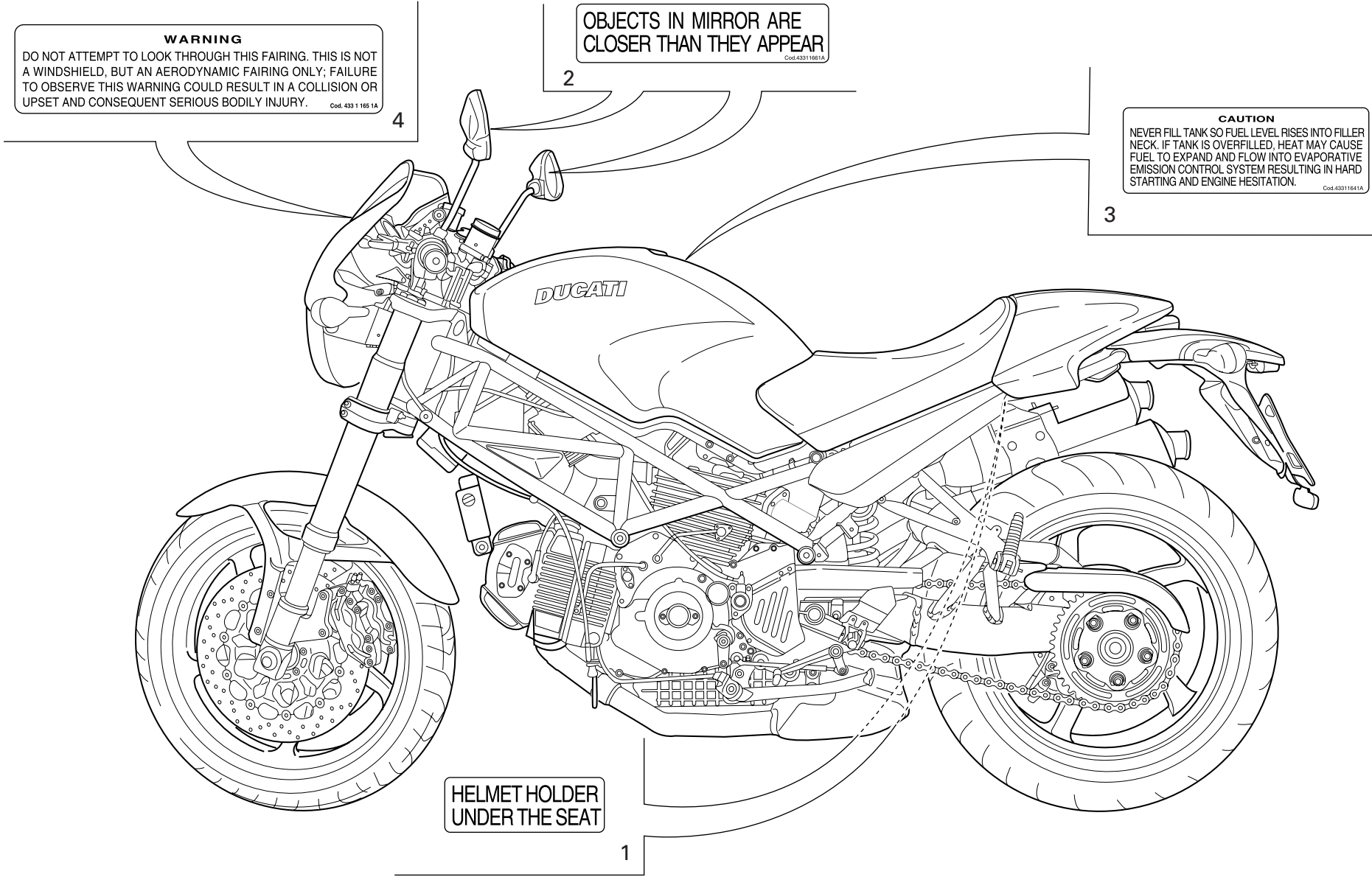

DRAWING 042 DATA PLATE POSITIONS

| NOTES NO. | CODE NO.     | DESCRIPTION | VALIDITY | Q.TY |
|-----------|--------------|-------------|----------|------|
| 1         | 433.1.170.1A | Sticker     |          | 1    |
| 2         | 433.1.166.1A | Label       |          | 2    |
| 3         | 433.1.164.1A | Sticker     |          | 1    |
| 4         | 433.1.165.1A | Sticker     |          | 1    |

| NOTES NO. | CODE NO. | DESCRIPTION | VALIDITY | Q.TY |
|-----------|----------|-------------|----------|------|
|-----------|----------|-------------|----------|------|

| CODE No.                 | Drwg.                   | POS.<br>N. | CODE No.    | Drwg. | POS.<br>N. | CODE No.      | Drwg.                    | POS.<br>N.              | CODE No.     | Drwg. | POS.<br>N. | CODE No.      | Drwg. | POS.<br>N. |
|--------------------------|-------------------------|------------|-------------|-------|------------|---------------|--------------------------|-------------------------|--------------|-------|------------|---------------|-------|------------|
| 0000.01199               | 026                     | 29         | 0619.92.180 | 015   | 8          | 0765.92.185   | 015                      | 8                       | 150.2.063.1A | 003   | 28         | 180.1.002.1A  | 002   | 12         |
| 0000.01199               | 030                     | 40         | 0647.70.010 | 014   | 12         | 0765.92.190   | 014                      | 8                       | 150.2.072.1A | 003   | 27         | 180.1.008.1A  | 002   | 24         |
| 0000.36230               | 037                     | 15         | 0647.70.010 | 015   | 20         | 0765.92.190   | 015                      | 8                       | 153.1.007.2B | 028   | 21         | 182.2.018.1A  | 002   | 18         |
| 0000.36726               | 036                     | 2          | 0659.16.555 | 004   | 1          | 0765.92.205   | 002                      | 21                      | 158.2.012.2A | 006   | 5          | 184.1.005.1A  | 030   | 25         |
| 0000.36726               | 037                     | 23         | 0659.37.040 | 028   | 19         | 0765.92.205   | 014                      | 8                       | 160.1.021.1C | 035   | 5          | 187.1.002.1A  | 031   | 20         |
| 0000.63161               | 024                     | 20         | 0659.38.226 | 036   | 15         | 0765.92.205   | 015                      | 8                       | 160.1.057.1A | 012   | 13         | 190.2.011.1A  | 004   | 8          |
| 0000.63161               | 040                     | 6          | 0660.13.060 | 002   | 19         | 0796.38.305   | 036                      | 11                      | 160.1.105.1A | 013   | 19         | 194.2.001.1B  | 004   | 12         |
| 0000.64471               | 034                     | 6          | 0660.13.070 | 002   | 13         | 0797.41.090   | 036                      | 22                      | 160.2.135.1A | 038   | 3          | 195.4.003.1A  | 004   | 22         |
| 0000.66527               | 018                     | 5          | 0660.13.143 | 002   | 9          | 0799.13.110   | 002                      | 27                      | 162.1.001.1B | 004   | 7          | 196.1.001.2B  | 004   | 10         |
| 0000.70139               | 001a                    | 2          | 0660.13.165 | 002   | 25         | 112.1.012.1AB | 006                      | 8                       | 170.2.020.1B | 004   | 17         | 198.1.029.1A  | 004   | 13         |
| 0124.40.060              | 008                     | 12         | 0660.16.145 | 004   | 21         | 112.1.012.1AC | 006                      | 8                       | 171.2.020.2B | 008   | 10         | 208.1.012.4A  | 014   | 14         |
| 0250.70.223              | 041                     | 23         | 0660.47.040 | 006   | 13         | 117.1.028.1A  | 026                      | 24                      | 172.1.002.1B | 003   | 10         | 208.1.012.4A  | 015   | 17         |
| 0251.47.054              | 003                     | 1          | 0665.49.680 | 005   | 8          | 117.2.006.1A  | 004                      | 29                      | 172.1.003.1A | 003   | 8          | 209.1.041.1A  | 014   | 16         |
| 0272.91.090              | 002                     | 8          | 0670.16.145 | 003   | 7          | 117.2.049.1A  | 024                      | 14                      | 172.1.004.1A | 003   | 5          | 209.1.041.1A  | 015   | 18         |
| 0370.49.250              | 010                     | 22         | 0670.16.150 | 003   | 3          | 117.2.058.1B  | 030                      | 24                      | 172.1.005.1A | 003   | 9          | 210.1.042.1A  | 014   | 22         |
| 0370.72.020              | 029                     | 18         | 0670.16.155 | 003   | 19         | 120.2.080.1A  | 007                      | 8                       | 172.1.006.1B | 003   | 18         | 210.1.042.1A  | 015   | 7          |
| 0370.72.020              | 031                     | 8          | 0670.16.170 | 003   | 26         | 120.2.081.1A  | 007                      | 4                       | 172.1.007.1B | 003   | 24         | 211.1.040.1A  | 014   | 21         |
| 0370.72.020              | 040                     | 1          | 0670.49.310 | 009   | 26         | 121.1.127.1A  | 007                      | 3                       | 172.1.008.1A | 003   | 22         | 211.1.040.1A  | 015   | 6          |
| 0370.84.005              | 023                     | 1          | 0670.92.190 | 014   | 8          | 121.2.033.1A  | 007                      | 1                       | 172.1.009.1A | 003   | 21         | 220.3.208.3A  | 009   | 16         |
| 0375.92.210              | 014                     | 13         | 0670.92.190 | 015   | 8          | 122.2.154.1A  | 007                      | 9                       | 172.1.010.1A | 003   | 20         | 225.2.196.1A  | 010   | 1          |
| 0375.92.210              | 015                     | 19         | 0691.91.030 | 018   | 23         | 137.2.003.4B  | 016                      | 7                       | 172.1.011.1A | 003   | 23         | 235.2.037.1A  | 013   | 12         |
| 0400.09.050              | 002                     | 21         | 0691.91.030 | 037   | 2          | 146.2.091.1A  | 006                      | 1                       | 173.1.012.3A | 012   | 20         | 240.2.026.1B  | 014   | 10         |
| 0400.29.125              | 002                     | 34         | 0755.29.025 | 006   | 10         | 147.1.026.1A  | 008                      | 9                       | 174.1.025.2A | 009   | 12         | 240.2.026.1B  | 015   | 12         |
| 0400.29.126              | 002                     | 34         | 0755.29.025 | 008   | 5          | 148.1.284.1A  | 013                      | 16                      | 174.2.025.6A | 009   | 1          | 240.2.031.1A  | 015   | 24         |
| 051.2.001.1A             | 001                     | 10         | 0755.49.265 | 010   | 2          | 148.1.285.1A  | 013                      | 9                       | 176.1.001.1A | 012   | 6          | 242.2.045.2A  | 011   | 19         |
| 0619.50.065              | 012                     | 17         | 0759.49.280 | 009   | 15         | 149.1.032.3A  | 003                      | 25                      | 176.1.009.1A | 012   | 10         | 243.1.025.1AD | 005   | 1          |
| 0619.92.180              | 014                     | 8          | 0765.92.185 | 014   | 8          | 150.2.006.1B  | 003                      | 2                       | 180.1.001.1A | 002   | 11         | 243.2.039.4A  | 005   | 6          |
| CATALOGUE No:<br>ISSUED: | 915.1.272.1B<br>07 - 07 |            |             |       |            |               | CATALOGUE No:<br>ISSUED: | 915.1.272.1B<br>07 - 07 |              |       |            |               |       |            |

INDEX

| CODE No.                 | Drwg.                   | POS.<br>N. | CODE No.      | Drwg. | POS.<br>N. | CODE No.      | Drwg.                    | POS.<br>N.              | CODE No.     | Drwg. | POS.<br>N. | CODE No.     | Drwg. | POS.<br>N. |
|--------------------------|-------------------------|------------|---------------|-------|------------|---------------|--------------------------|-------------------------|--------------|-------|------------|--------------|-------|------------|
| 245.1.030.1A             | 013                     | 5          | 284.4.008.1A  | 016   | 14         | 304.1.043.1B  | 014                      | 3                       | 360.1.034.2B | 028   | 24         | 433.1.166.1A | 042   | 2          |
| 245.1.031.1A             | 013                     | 6          | 286.4.148.1A  | 018   | 1          | 304.1.043.1B  | 015                      | 5                       | 360.1.045.2A | 028   | 16         | 433.1.170.1A | 042   | 1          |
| 245.1.032.2AB            | 008                     | 4          | 287.4.024.1B  | 016   | 8          | 304.1.043.1BB | 014                      | 3                       | 360.1.050.2A | 028   | 13         | 433.1.252.1D | 018   | 6          |
| 245.1.033.2AB            | 008                     | 1          | 301.2.232.1A  | 015   | 1          | 304.1.043.1BB | 015                      | 5                       | 365.2.045.1A | 032   | 6          | 433.1.279.1A | 020   | 9          |
| 246.1.060.2A             | 024                     | 24         | 301.2.233.1A  | 014   | 1          | 304.1.043.1BC | 014                      | 3                       | 366.1.038.1A | 027   | 6          | 433.1.322.1A | 033   | 3          |
| 246.1.061.1A             | 018                     | 26         | 303.1.040.1B  | 014   | 5          | 304.1.043.1BC | 015                      | 5                       | 369.1.008.1A | 033   | 10         | 436.1.147.1A | 020   | 16         |
| 246.2.011.1B             | 021                     | 3          | 303.1.040.1B  | 015   | 2          | 341.1.038.1A  | 028                      | 23                      | 370.1.034.6A | 033   | 5          | 436.1.148.1A | 020   | 2          |
| 247.1.083.1AE            | 011                     | 4          | 303.1.040.1BA | 014   | 5          | 342.2.015.1C  | 028                      | 3                       | 372.2.008.3A | 032   | 1          | 436.1.149.1A | 040   | 10         |
| 247.1.086.1A             | 039                     | 7          | 303.1.040.1BA | 015   | 2          | 344.2.008.1A  | 027                      | 1                       | 380.4.010.1C | 018   | 16         | 436.1.150.1A | 039   | 16         |
| 247.1.181.1A             | 023                     | 8          | 303.1.040.1BB | 014   | 5          | 345.2.008.1A  | 027                      | 4                       | 389.4.006.1A | 018   | 27         | 436.1.169.1A | 024   | 21         |
| 247.1.182.1A             | 026                     | 1          | 303.1.040.1BB | 015   | 2          | 349.1.064.1A  | 027                      | 8                       | 389.4.007.1A | 018   | 27         | 442.2.068.1B | 021   | 6          |
| 247.1.183.1A             | 026                     | 13         | 303.1.040.1BC | 014   | 5          | 349.1.065.1A  | 027                      | 9                       | 389.4.008.1A | 018   | 27         | 444.4.003.4A | 009   | 20         |
| 247.1.217.1A             | 023                     | 11         | 303.1.040.1BC | 015   | 2          | 349.1.095.1A  | 027                      | 2                       | 389.4.010.1A | 018   | 27         | 446.1.005.1A | 033   | 11         |
| 247.1.218.1A             | 026a                    | 2          | 303.1.041.1C  | 014   | 4          | 349.1.096.1A  | 027                      | 16                      | 389.4.013.1A | 018   | 27         | 446.1.006.1A | 033   | 12         |
| 247.1.219.1A             | 026a                    | 10         | 303.1.041.1C  | 015   | 3          | 349.1.097.1A  | 027                      | 7                       | 389.4.014.1A | 018   | 15         | 447.1.045.2A | 033   | 9          |
| 247.1.305.1A             | 011                     | 9          | 303.1.041.1CA | 014   | 4          | 349.1.098.1A  | 027                      | 11                      | 389.4.016.1A | 018   | 27         | 449.1.045.1A | 003   | 12         |
| 254.1.001.1A             | 011                     | 7          | 303.1.041.1CA | 015   | 3          | 349.1.100.1A  | 027                      | 5                       | 390.4.003.1A | 037   | 22         | 451.1.025.1A | 008   | 6          |
| 254.4.001.2A             | 005                     | 4          | 303.1.041.1CB | 014   | 4          | 349.1.101.1A  | 027                      | 18                      | 395.2.013.1C | 019   | 14         | 451.2.020.1A | 008   | 8          |
| 255.1.023.2A             | 008                     | 15         | 303.1.041.1CB | 015   | 3          | 349.1.102.1A  | 027                      | 20                      | 397.2.001.2A | 019   | 4          | 455.2.003.1A | 002   | 4          |
| 255.1.024.2A             | 013                     | 3          | 303.1.041.1CC | 014   | 4          | 349.1.103.1A  | 027                      | 21                      | 406.1.066.1C | 025   | 1          | 456.1.046.1B | 026   | 27         |
| 264.4.023.1A             | 011                     | 1          | 303.1.041.1CC | 015   | 3          | 349.1.111.1A  | 027                      | 22                      | 417.9.090.1B | 032   | 14         | 456.2.036.1A | 026   | 17         |
| 264.4.024.1A             | 011                     | 31         | 304.1.042.1B  | 014   | 2          | 349.1.120.1A  | 027                      | 23                      | 420.2.006.4A | 010   | 19         | 457.2.018.1B | 030   | 30         |
| 270.4.005.1A             | 012                     | 1          | 304.1.042.1B  | 015   | 4          | 349.1.158.1A  | 027                      | 17                      | 425.4.010.1A | 038   | 10         | 460.1.076.2A | 028   | 11         |
| 276.1.025.1B             | 012                     | 16         | 304.1.042.1BB | 014   | 2          | 349.1.159.1A  | 027                      | 24                      | 426.1.007.1B | 041   | 3          | 463.2.010.9A | 014   | 9          |
| 280.4.007.1A             | 016                     | 10         | 304.1.042.1BB | 015   | 4          | 349.1.160.1A  | 027                      | 3                       | 426.4.002.1A | 021   | 2          | 463.2.010.9A | 015   | 11         |
| 282.4.074.1A             | 016                     | 1          | 304.1.042.1BC | 014   | 2          | 349.2.003.1A  | 027                      | 10                      | 433.1.164.1A | 042   | 3          | 463.2.026.1A | 014   | 20         |
| 283.4.011.1A             | 016                     | 17         | 304.1.042.1BC | 015   | 4          | 349.2.010.1A  | 027                      | 15                      | 433.1.165.1A | 042   | 4          | 463.2.026.1A | 015   | 34         |
| CATALOGUE No:<br>ISSUED: | 915.1.272.1B<br>07 - 07 |            |               |       |            |               | CATALOGUE No:<br>ISSUED: | 915.1.272.1B<br>07 - 07 |              |       |            |              |       |            |

| CODE No.                 | Drwg.                   | POS.<br>N. | CODE No.     | Drwg. | POS.<br>N. | CODE No.      | Drwg.                    | POS.<br>N.              | CODE No.      | Drwg. | POS.<br>N. | CODE No.      | Drwg. | POS.<br>N. |
|--------------------------|-------------------------|------------|--------------|-------|------------|---------------|--------------------------|-------------------------|---------------|-------|------------|---------------|-------|------------|
| 463.2.053.7A             | 004                     | 15         | 514.1.037.1A | 001c  | 6          | 540.4.010.1A  | 018                      | 8                       | 573.1.077.6A  | 023   | 5          | 595.1.025.3BK | 039   | 1          |
| 464.1.005.1A             | 026                     | 14         | 514.1.038.1A | 001c  | 14         | 541.4.003.1A  | 018                      | 4                       | 573.1.078.1D  | 023   | 10         | 595.1.036.1D  | 039   | 6          |
| 464.1.006.1A             | 026                     | 3          | 514.1.043.1A | 019   | 3          | 548.4.030.3A  | 022                      | 9                       | 573.1.078.6A  | 023   | 10         | 598.2.019.1A  | 039   | 19         |
| 465.1.008.1A             | 026a                    | 11         | 516.4.003.1B | 018   | 14         | 552.1.037.1A  | 001c                     | 4                       | 576.1.042.1A  | 023   | 19         | 598.2.030.1A  | 024   | 11         |
| 465.1.010.1A             | 026a                    | 4          | 518.4.004.2B | 024   | 25         | 552.1.038.1A  | 001c                     | 5                       | 576.1.044.1A  | 023   | 9          | 598.4.016.1A  | 024   | 6          |
| 470.1.062.1A             | 025                     | 5          | 520.1.005.2A | 036   | 1          | 552.1.039.1A  | 001c                     | 19                      | 585.1.031.1A  | 021   | 13         | 598.4.018.1A  | 024   | 10         |
| 470.1.181.2CB            | 024                     | 1          | 521.4.005.1A | 036   | 3          | 552.1.040.1A  | 001c                     | 11                      | 585.4.008.1A  | 030   | 4          | 610.4.071.1A  | 029   | 26         |
| 470.1.181.2CF            | 024                     | 1          | 523.4.014.3A | 028   | 8          | 552.1.045.2A  | 009                      | 2                       | 585.4.008.1A  | 031   | 12         | 610.4.072.1A  | 029   | 7          |
| 481.1.023.2AJ            | 040                     | 4          | 523.4.015.3A | 028   | 9          | 552.1.111.1A  | 023                      | 2                       | 585.4.009.1A  | 029   | 15         | 611.4.017.1A  | 030   | 11         |
| 481.1.023.2AK            | 040                     | 4          | 525.1.004.3A | 037   | 5          | 552.4.013.1A  | 015                      | 32                      | 586.1.044.1CJ | 020   | 1          | 612.4.005.1A  | 031   | 21         |
| 482.1.077.2A             | 024                     | 7          | 525.4.007.2A | 037   | 3          | 552.4.020.1A  | 011                      | 12                      | 586.1.044.1CK | 020   | 1          | 612.4.008.1A  | 029   | 12         |
| 482.1.078.2A             | 024                     | 12         | 526.4.003.1A | 037   | 4          | 552.4.031.1A  | 025                      | 4                       | 590.1.084.1A  | 016   | 13         | 612.4.008.1A  | 030   | 15         |
| 486.1.056.2A             | 020                     | 18         | 529.1.001.1A | 027   | 26         | 552.4.037.1B  | 030                      | 22                      | 590.1.112.1A  | 041   | 9          | 612.4.013.1B  | 030   | 13         |
| 487.1.023.3A             | 040                     | 5          | 529.1.006.1A | 037   | 13         | 552.4.133.1A  | 038                      | 4                       | 590.1.132.1A  | 016   | 12         | 612.4.014.1A  | 029   | 4          |
| 492.4.029.1A             | 034                     | 5          | 529.1.009.1A | 037   | 19         | 556.1.013.2A  | 017                      | 3                       | 590.1.136.1A  | 041   | 24         | 612.4.017.1A  | 029   | 10         |
| 492.4.076.1A             | 035                     | 20         | 530.4.007.3A | 036   | 9          | 556.2.034.1B  | 017                      | 1                       | 590.1.141.1A  | 041   | 7          | 613.4.020.1A  | 029   | 25         |
| 494.2.105.1C             | 035                     | 10         | 530.4.008.3A | 036   | 16         | 561.1.018.1A  | 037                      | 1                       | 590.1.189.1A  | 001c  | 1          | 613.4.054.1A  | 030   | 12         |
| 497.2.001.2A             | 034                     | 3          | 530.4.009.3A | 037   | 14         | 561.1.019.1A  | 037                      | 20                      | 590.1.190.1A  | 001c  | 2          | 618.4.066.1A  | 029   | 23         |
| 501.2.105.1AB            | 034                     | 10         | 530.4.010.3A | 037   | 10         | 564.1.029.3BA | 024                      | 16                      | 590.1.213.1A  | 041   | 8          | 619.4.035.1A  | 030   | 8          |
| 502.2.107.1AB            | 034                     | 7          | 532.4.010.1A | 036   | 10         | 564.1.029.3BT | 024                      | 16                      | 590.1.250.1A  | 041   | 5          | 624.4.043.1A  | 029   | 1          |
| 510.1.075.1A             | 036                     | 5          | 532.4.010.1A | 037   | 6          | 565.1.017.2A  | 039                      | 20                      | 590.1.251.1A  | 016   | 6          | 625.4.004.1A  | 030   | 1          |
| 510.1.076.1B             | 037                     | 11         | 539.1.021.1B | 002   | 6          | 565.1.026.2A  | 037                      | 25                      | 590.1.252.1A  | 016   | 5          | 626.4.007.1A  | 029   | 2          |
| 510.1.425.2B             | 018                     | 3          | 539.1.023.2A | 017   | 5          | 570.1.096.1A  | 023                      | 7                       | 590.1.279.1A  | 041   | 6          | 626.4.009.1A  | 029   | 3          |
| 514.1.032.1A             | 001c                    | 9          | 539.4.003.1B | 030   | 27         | 571.1.096.1A  | 023                      | 6                       | 590.1.285.1A  | 019   | 21         | 626.4.009.1A  | 031   | 3          |
| 514.1.033.1A             | 001c                    | 13         | 539.4.030.2A | 005   | 16         | 571.1.251.1A  | 023                      | 4                       | 593.1.003.1B  | 010   | 33         | 626.4.013.1A  | 030   | 3          |
| 514.1.035.1A             | 001c                    | 10         | 539.4.034.1A | 031   | 22         | 572.1.028.1B  | 023                      | 3                       | 593.1.018.1A  | 009   | 29         | 626.4.035.1A  | 031   | 2          |
| 514.1.036.1A             | 001c                    | 10         | 539.4.042.1A | 029   | 5          | 573.1.077.1D  | 023                      | 5                       | 595.1.025.3BJ | 039   | 1          | 626.4.046.1A  | 031   | 4          |
| CATALOGUE No:<br>ISSUED: | 915.1.272.1B<br>07 - 07 |            |              |       |            |               | CATALOGUE No:<br>ISSUED: | 915.1.272.1B<br>07 - 07 |               |       |            |               |       |            |

| CODE No.                 | Drwg.                   | POS.<br>N. | CODE No.     | Drwg. | POS.<br>N. | CODE No.     | Drwg.                    | POS.<br>N.              | CODE No.     | Drwg. | POS.<br>N. | CODE No.     | Drwg. | POS.<br>N. |
|--------------------------|-------------------------|------------|--------------|-------|------------|--------------|--------------------------|-------------------------|--------------|-------|------------|--------------|-------|------------|
| 626.4.047.1A             | 029                     | 20         | 698.1.033.1A | 001c  | 15         | 703.1.013.1A | 028                      | 12                      | 713.1.014.1E | 003   | 11         | 723.1.003.1A | 036   | 4          |
| 630.4.033.1A             | 031                     | 1          | 700.1.011.1B | 022   | 6          | 703.1.019.1A | 015                      | 30                      | 713.1.082.1A | 023   | 24         | 72450.6001   | 026   | 25         |
| 631.4.004.1A             | 029                     | 9          | 700.1.031.1A | 019   | 10         | 703.5.006.2A | 008                      | 18                      | 713.1.137.1A | 015   | 27         | 732.1.007.1A | 039   | 2          |
| 631.4.008.1A             | 029                     | 21         | 700.1.036.1A | 012   | 22         | 703.5.006.2A | 013                      | 1                       | 713.1.140.1A | 010   | 14         | 732.2.010.3A | 039   | 17         |
| 631.4.008.1A             | 030                     | 2          | 700.1.038.1C | 025   | 7          | 70610.8120   | 004                      | 11                      | 713.1.157.1A | 003   | 13         | 734305N01    | 018   | 31         |
| 631.4.008.1A             | 031                     | 5          | 700.1.039.1A | 033   | 2          | 710.1.001.1A | 009                      | 13                      | 713.1.192.1A | 030   | 23         | 73500.1440   | 012   | 11         |
| 631.4.014.1A             | 030                     | 14         | 700.1.040.1A | 007   | 12         | 710.1.002.1A | 004                      | 23                      | 713.1.241.1A | 005   | 24         | 73500.1542   | 002   | 15         |
| 632.1.031.1A             | 031                     | 18         | 700.1.040.1A | 014   | 25         | 710.1.025.1A | 032                      | 4                       | 713.1.241.1A | 014   | 29         | 73500.1747   | 015   | 26         |
| 650.4.008.2B             | 028                     | 25         | 700.1.040.1A | 015   | 23         | 710.1.069.1A | 010                      | 21                      | 713.1.266.1A | 003   | 15         | 73503.3380   | 010   | 18         |
| 651.1.001.2A             | 028                     | 14         | 700.1.049.1A | 026   | 9          | 710.1.070.1A | 010                      | 30                      | 713.1.332.1A | 024   | 3          | 73503.3380   | 011   | 2          |
| 652.4.006.1A             | 024                     | 27         | 700.9.055.1A | 035   | 9          | 710.1.085.1A | 032                      | 9                       | 713.1.332.1A | 037   | 8          | 737.4.021.1A | 008   | 19         |
| 654.2.003.1A             | 028                     | 20         | 701.4.003.1A | 012   | 19         | 710.1.088.1A | 032                      | 18                      | 713.1.365.1A | 011   | 28         | 741.1.012.1A | 018   | 22         |
| 656.1.036.2A             | 028                     | 26         | 701.4.005.1A | 003   | 4          | 710.1.107.1A | 028                      | 18                      | 713.1.365.1A | 022   | 2          | 741.1.013.1A | 018   | 11         |
| 658.4.002.1B             | 028                     | 29         | 701.4.006.1A | 032   | 3          | 711.1.007.1A | 006                      | 6                       | 714.1.027.1A | 034   | 2          | 741.1.021.1A | 027   | 14         |
| 669.1.001.1E             | 014                     | 18         | 701.4.007.1A | 012   | 21         | 711.1.067.1A | 035                      | 7                       | 714.1.028.1A | 034   | 9          | 741.1.022.1A | 027   | 12         |
| 669.1.001.1E             | 015                     | 15         | 702.4.004.1A | 028   | 6          | 711.1.095.1A | 010                      | 32                      | 714.1.041.1A | 035   | 12         | 741.1.032.1A | 030   | 38         |
| 670.4.035.1A             | 018                     | 13         | 702.4.013.1A | 010   | 26         | 711.1.126.1A | 007                      | 11                      | 714.1.045.1B | 034   | 15         | 741.4.002.1A | 021   | 15         |
| 671.1.022.1A             | 018                     | 30         | 702.4.017.1A | 004   | 20         | 711.1.128.1A | 010                      | 38                      | 715.1.004.1A | 032   | 8          | 741.4.004.1A | 016   | 18         |
| 671.1.028.1A             | 018                     | 21         | 702.4.020.1A | 010   | 29         | 711.1.130.1A | 028                      | 15                      | 716.1.022.1B | 021   | 16         | 741.4.013.1B | 041   | 13         |
| 672.1.029.1A             | 019                     | 17         | 702.4.033.1A | 010   | 9          | 711.1.160.1A | 005                      | 13                      | 716.1.022.1B | 036   | 13         | 741.4.024.1A | 021   | 18         |
| 672.1.034.1A             | 015                     | 25         | 702.5.008.1A | 010   | 20         | 711.1.160.1A | 011                      | 18                      | 716.1.043.1B | 041   | 17         | 741.4.038.1A | 018   | 24         |
| 676.2.062.1C             | 033                     | 17         | 702.5.008.1A | 011   | 3          | 711.1.172.1A | 007                      | 7                       | 716.1.056.1A | 026   | 11         | 741.4.040.1A | 016   | 11         |
| 676.4.045.1A             | 033                     | 16         | 702.5.016.1A | 004   | 14         | 712.1.013.2A | 020                      | 8                       | 716.1.073.2A | 008   | 13         | 741.4.041.1A | 016   | 9          |
| 684.1.026.1B             | 021                     | 4          | 702.5.019.1A | 010   | 12         | 712.1.018.1A | 035                      | 8                       | 716.1.099.1A | 008   | 17         | 741.4.042.1A | 016   | 3          |
| 684.1.044.1A             | 023                     | 27         | 702.5.044.1A | 003   | 29         | 712.1.034.1A | 026                      | 18                      | 716.1.107.1B | 023   | 29         | 741.4.043.1A | 029   | 16         |
| 685.1.006.1A             | 020                     | 6          | 702.5.045.1A | 034   | 8          | 712.1.034.1A | 030                      | 26                      | 716.1.119.1C | 023   | 14         | 741.4.043.1A | 030   | 7          |
| 697.2.006.2B             | 039                     | 14         | 702.5.051.1A | 004   | 18         | 713.1.012.1B | 004                      | 31                      | 72094.1616   | 010   | 10         | 741.4.043.1A | 031   | 14         |
| CATALOGUE No:<br>ISSUED: | 915.1.272.1B<br>07 - 07 |            |              |       |            |              | CATALOGUE No:<br>ISSUED: | 915.1.272.1B<br>07 - 07 |              |       |            |              |       |            |

INDEX

| CODE No.                 | Drwg.                   | POS.<br>N. | CODE No.      | Drwg. | POS.<br>N. | CODE No.     | Drwg.                    | POS.<br>N.              | CODE No.     | Drwg. | POS.<br>N. | CODE No.     | Drwg. | POS.<br>N. |
|--------------------------|-------------------------|------------|---------------|-------|------------|--------------|--------------------------|-------------------------|--------------|-------|------------|--------------|-------|------------|
| 741.4.043.1A             | 041                     | 21         | 748.4.035.1A  | 023   | 34         | 758.1.031.1A | 005                      | 25                      | 766.4.018.1A | 013   | 18         | 771.5.066.8B | 013   | 10         |
| 741.4.057.1A             | 041                     | 10         | 748.4.035.1A  | 033   | 7          | 759.1.006.1A | 019                      | 15                      | 76835.1134   | 002   | 10         | 771.5.066.8B | 014   | 11         |
| 741.4.058.1A             | 041                     | 11         | 748.4.038.1A  | 018   | 12         | 759.1.008.1A | 035                      | 1                       | 770.5.063.8B | 039   | 11         | 771.5.066.8B | 015   | 13         |
| 741.4.063.1A             | 041                     | 12         | 748.4.038.1A  | 025   | 6          | 759.1.009.1A | 034                      | 12                      | 770.5.250.8B | 010   | 15         | 771.5.067.8B | 011   | 13         |
| 741.4.067.1A             | 016                     | 16         | 748.4.100.1AB | 018   | 19         | 760.1.003.1B | 021                      | 11                      | 771.1.015.1A | 032   | 10         | 771.5.067.8B | 018   | 9          |
| 741.4.092.1A             | 038                     | 9          | 748.4.100.1AB | 037   | 16         | 760.4.006.1B | 020                      | 5                       | 771.1.016.1A | 032   | 11         | 771.5.069.8B | 005   | 5          |
| 741.4.093.1A             | 038                     | 7          | 749.4.002.1A  | 024   | 23         | 76266.2668   | 010                      | 4                       | 771.1.026.1A | 005   | 2          | 771.5.069.8B | 009   | 10         |
| 741.4.163.1A             | 023                     | 33         | 749.4.004.1A  | 026   | 20         | 764.1.001.1A | 023                      | 21                      | 771.1.026.3A | 002   | 28         | 771.5.069.8B | 011   | 6          |
| 741.5.034.1A             | 019                     | 20         | 749.4.031.1A  | 024   | 8          | 764.1.002.1A | 014                      | 6                       | 771.1.027.1A | 005   | 3          | 771.5.069.8B | 021   | 5          |
| 74172.1008               | 008                     | 20         | 749.4.031.1A  | 037   | 9          | 764.1.002.1A | 015                      | 21                      | 771.1.041.1A | 026a  | 13         | 771.5.069.8B | 036   | 24         |
| 74172.1008               | 013                     | 8          | 749.4.031.1A  | 039   | 21         | 764.1.003.1B | 004                      | 6                       | 771.1.048.1A | 017   | 2          | 771.5.071.8B | 011   | 17         |
| 74223.1045               | 021                     | 12         | 749.4.031.1A  | 040   | 9          | 764.1.011.2A | 026                      | 16                      | 771.1.049.1A | 012   | 5          | 771.5.071.8B | 014   | 26         |
| 74224.0570               | 004                     | 24         | 749.5.001.1B  | 037   | 17         | 764.1.011.2A | 030                      | 31                      | 771.1.052.1A | 012   | 23         | 771.5.071.8B | 022   | 5          |
| 74224.0570               | 006                     | 7          | 750.1.002.1B  | 004   | 25         | 764.1.015.1B | 024                      | 4                       | 771.1.226.1A | 018   | 18         | 771.5.071.8B | 041   | 20         |
| 747.1.006.1B             | 032                     | 17         | 750.1.007.1A  | 003   | 32         | 764.1.024.1A | 023                      | 23                      | 771.5.037.8B | 039   | 23         | 771.5.072.1B | 018   | 2          |
| 747.5.001.1AB            | 026                     | 23         | 750.1.012.2A  | 006   | 3          | 764.1.029.1A | 019                      | 7                       | 771.5.038.8B | 039   | 13         | 771.5.072.8B | 005   | 23         |
| 747.5.003.1A             | 030                     | 29         | 750.1.018.1C  | 035   | 2          | 764.1.029.1A | 024                      | 2                       | 771.5.040.8B | 011   | 21         | 771.5.072.8B | 008   | 2          |
| 747.5.007.1A             | 028                     | 1          | 750.1.019.1B  | 034   | 13         | 764.1.029.1A | 039                      | 3                       | 771.5.040.8B | 018   | 28         | 771.5.072.8B | 010   | 31         |
| 748.1.014.1C             | 034                     | 1          | 750.1.048.1A  | 017   | 10         | 764.1.029.1A | 041                      | 16                      | 771.5.040.8B | 020   | 13         | 771.5.073.8B | 011   | 16         |
| 748.1.036.1A             | 041                     | 19         | 750.1.060.1B  | 032   | 20         | 764.1.071.1A | 023                      | 32                      | 771.5.043.8B | 004   | 4          | 771.5.073.8B | 018   | 10         |
| 748.1.039.1A             | 016                     | 2          | 750.1.111.1B  | 032   | 12         | 764.1.084.1A | 037                      | 7                       | 771.5.045.7E | 020   | 14         | 771.5.076.8B | 028   | 32         |
| 748.1.040.1A             | 002                     | 23         | 750.1.121.1A  | 012   | 3          | 764.1.090.1A | 021                      | 10                      | 771.5.062.8B | 020   | 10         | 771.5.078.8B | 005   | 20         |
| 748.1.050.1A             | 010                     | 8          | 750.5.001.1B  | 036   | 17         | 764.1.090.1A | 036                      | 12                      | 771.5.064.8B | 011   | 5          | 771.5.078.8B | 012   | 12         |
| 748.4.002.1A             | 024                     | 17         | 750.5.005.1A  | 019   | 2          | 76400.0004   | 010                      | 3                       | 771.5.065.8B | 004   | 28         | 771.5.079.8B | 005   | 21         |
| 748.4.024.1AB            | 035                     | 4          | 75191.3380    | 010   | 25         | 76402.0002   | 003                      | 17                      | 771.5.065.8B | 008   | 3          | 771.5.080.8B | 010   | 27         |
| 748.4.033.1A             | 023                     | 18         | 75794.1542    | 010   | 17         | 766.1.059.1A | 010                      | 6                       | 771.5.065.8B | 037   | 24         | 771.5.123.8B | 002   | 30         |
| 748.4.034.1B             | 019                     | 6          | 758.1.014.1A  | 036   | 14         | 766.4.017.2A | 013                      | 17                      | 771.5.066.8B | 011   | 24         | 771.5.125.8C | 030   | 18         |
| CATALOGUE No:<br>ISSUED: | 915.1.272.1B<br>07 - 07 |            |               |       |            |              | CATALOGUE No:<br>ISSUED: | 915.1.272.1B<br>07 - 07 |              |       |            |              |       |            |



| CODE No.     | Drwg. | POS.<br>N. | CODE No.      | Drwg. | POS.<br>N. | CODE No.      | Drwg. | POS.<br>N. | CODE No.      | Drwg. | POS.<br>N. | CODE No.     | Drwg. | POS.<br>N. |
|--------------|-------|------------|---------------|-------|------------|---------------|-------|------------|---------------|-------|------------|--------------|-------|------------|
| 771.5.129.8B | 009   | 8          | 772.5.033.1A  | 037   | 21         | 779.1.104.1B  | 039   | 8          | 779.1.475.1A  | 040   | 2          | 791.1.039.1A | 020   | 20         |
| 771.5.136.8B | 010   | 24         | 772.5.037.1AB | 023   | 20         | 779.1.109.2A  | 006   | 2          | 779.1.547.1A  | 006   | 4          | 791.2.026.2A | 007   | 5          |
| 771.5.266.8B | 035   | 14         | 772.5.038.1A  | 023   | 25         | 779.1.133.1A  | 014   | 24         | 779.4.005.2A  | 017   | 4          | 799.1.025.1A | 002   | 20         |
| 771.5.431.8B | 029   | 6          | 773.5.065.8B  | 013   | 15         | 779.1.133.1A  | 015   | 33         | 779.4.075.1A  | 011   | 14         | 799.1.049.1A | 002   | 1          |
| 771.5.665.8B | 030   | 21         | 774.5.006.1A  | 038   | 8          | 779.1.151.1A  | 033   | 1          | 779.5.004.1B  | 020   | 12         | 799.1.051.2A | 006   | 14         |
| 771.5.667.8B | 026   | 22         | 775.1.002.1A  | 024   | 19         | 779.1.162.2A  | 009   | 27         | 779.5.004.1B  | 022   | 7          | 799.1.055.1A | 009   | 30         |
| 771.5.667.8B | 036   | 6          | 775.1.003.1A  | 025   | 3          | 779.1.198.2A  | 009   | 23         | 779.5.004.1B  | 030   | 17         | 799.1.061.3A | 014   | 7          |
| 771.5.669.2B | 029   | 24         | 775.1.011.1B  | 030   | 39         | 779.1.198.2A  | 011   | 29         | 779.5.012.1B  | 016   | 15         | 799.1.061.3A | 015   | 9          |
| 771.5.669.2B | 031   | 6          | 775.1.017.1A  | 040   | 7          | 779.1.203.3A  | 002   | 7          | 779.5.030.2A  | 013   | 4          | 799.1.158.1A | 017   | 6          |
| 771.5.725.8B | 028   | 22         | 775.1.022.1B  | 023   | 12         | 779.1.205.1AB | 026   | 12         | 779.5.056.1A  | 028   | 17         | 799.1.166.1A | 026   | 4          |
| 771.5.727.8B | 023   | 28         | 775.1.031.1B  | 026   | 2          | 779.1.206.1AB | 026   | 8          | 779.5.056.1A  | 036   | 18         | 799.1.181.1A | 030   | 33         |
| 771.5.727.8B | 028   | 7          | 775.1.031.1B  | 026a  | 3          | 779.1.213.1A  | 024   | 13         | 779.5.059.1A  | 029   | 19         | 799.1.252.1B | 026a  | 7          |
| 771.5.735.8B | 028   | 31         | 775.1.035.1C  | 023   | 15         | 779.1.214.1C  | 025   | 2          | 779.5.059.1A  | 031   | 10         | 799.2.077.2A | 009   | 14         |
| 771.5.937.8B | 032   | 7          | 775.1.036.1A  | 013   | 14         | 779.1.221.1B  | 024   | 28         | 780.1.007.1A  | 023   | 16         | 799.2.159.1A | 017   | 7          |
| 771.5.938.8B | 032   | 5          | 775.5.013.1A  | 041   | 18         | 779.1.237.1A  | 030   | 32         | 780.1.018.1A  | 009   | 5          | 8000.56443   | 029   | 28         |
| 772.1.004.2B | 033   | 13         | 775.5.021.1A  | 038   | 1          | 779.1.239.1B  | 019   | 8          | 780.2.047.1A  | 009   | 17         | 8000.56443   | 031   | 13         |
| 772.1.005.1B | 035   | 19         | 777.5.019.7E  | 020   | 4          | 779.1.247.1B  | 023   | 31         | 780.5.001.1A  | 005   | 26         | 8000.66774   | 028   | 27         |
| 772.1.010.3A | 008   | 7          | 777.5.036.8B  | 039   | 18         | 779.1.303.1B  | 033   | 8          | 786.1.064.1A  | 007   | 10         | 8000.68490   | 029   | 14         |
| 772.1.039.1A | 018   | 7          | 777.5.049.8B  | 011   | 10         | 779.1.315.1A  | 030   | 41         | 786.1.086.1A  | 007   | 6          | 801.1.027.1A | 016   | 4          |
| 772.1.047.1B | 028   | 10         | 779.1.007.2A  | 006   | 9          | 779.1.335.1A  | 021   | 19         | 787.1.008.1A  | 015   | 29         | 808.1.046.1A | 033   | 6          |
| 772.1.063.1A | 021   | 17         | 779.1.026.2A  | 010   | 36         | 779.1.366.1AB | 029   | 11         | 787.1.011.1A  | 022   | 10         | 80A0.62649   | 023   | 22         |
| 772.1.063.1A | 024   | 15         | 779.1.029.2A  | 010   | 39         | 779.1.366.1AB | 030   | 9          | 788.1.052.1A  | 005   | 7          | 80C0.05893   | 020   | 7          |
| 772.1.063.1A | 030   | 16         | 779.1.039.1A  | 002   | 3          | 779.1.366.1AB | 031   | 16         | 788.1.054.2A  | 012   | 4          | 80N0.21507   | 026a  | 6          |
| 772.5.026.1B | 027   | 13         | 779.1.088.1A  | 019   | 16         | 779.1.397.1A  | 031   | 19         | 788.1.076.1A  | 011   | 22         | 814.1.114.1A | 001c  | 8          |
| 772.5.029.1A | 040   | 8          | 779.1.092.1A  | 029   | 17         | 779.1.399.1A  | 034   | 4          | 788.1.076.1AA | 011   | 22         | 814.1.179.1A | 041   | 1          |
| 772.5.031.1B | 028   | 28         | 779.1.092.1A  | 031   | 7          | 779.1.415.1A  | 029   | 29         | 788.1.076.1AB | 011   | 22         | 814.1.180.1A | 041   | 22         |
| 772.5.033.1A | 023   | 26         | 779.1.099.1B  | 028   | 2          | 779.1.445.1A  | 019   | 13         | 790.1.017.1A  | 023   | 35         | 814.1.183.1A | 041   | 4          |

INDEX

| CODE No.                 | Drwg.                   | POS.<br>N. | CODE No.     | Drwg. | POS.<br>N.               | CODE No.                | Drwg. | POS.<br>N. | CODE No.     | Drwg. | POS.<br>N. | CODE No.     | Drwg. | POS.<br>N. |
|--------------------------|-------------------------|------------|--------------|-------|--------------------------|-------------------------|-------|------------|--------------|-------|------------|--------------|-------|------------|
| 814.4.010.1A             | 038                     | 2          | 826.1.012.1A | 010   | 11                       | 840.1.002.1A            | 14/15 | 19         | 840.1.029.1A | 14/15 | 19         | 840.2.002.1B | 014   | 17         |
| 815.1.022.1A             | 010                     | 35         | 827.1.096.1B | 039   | 15                       | 840.1.003.1A            | 14/15 | 19         | 840.1.030.1A | 14/15 | 19         | 840.2.002.1B | 015   | 14         |
| 815.1.022.1A             | 022                     | 4          | 827.1.097.1B | 039   | 5                        | 840.1.004.1A            | 14/15 | 19         | 840.1.031.1A | 14/15 | 19         | 841.1.001.1C | 022   | 8          |
| 815.1.028.1A             | 009                     | 21         | 827.1.157.1A | 041   | 15                       | 840.1.005.1A            | 14/15 | 19         | 840.1.032.1A | 14/15 | 19         | 841.1.002.2A | 004   | 2          |
| 818.2.009.1A             | 004                     | 3          | 827.1.191.4A | 037   | 26                       | 840.1.006.1A            | 14/15 | 19         | 840.1.033.1A | 14/15 | 19         | 841.1.017.1A | 036   | 19         |
| 819.1.017.1C             | 034                     | 11         | 827.1.211.1A | 024   | 26                       | 840.1.007.1A            | 14/15 | 19         | 840.1.034.1A | 14/15 | 19         | 848.4.026.1A | 032   | 15         |
| 819.2.042.1A             | 035                     | 13         | 827.1.301.1A | 026a  | 5                        | 840.1.008.1A            | 14/15 | 19         | 840.1.041.1B | 14/15 | 17         | 848.4.027.1A | 032   | 13         |
| 821.1.001.1A             | 002                     | 26         | 827.1.378.1B | 018   | 17                       | 840.1.009.1A            | 14/15 | 19         | 840.1.042.1B | 14/15 | 17         | 848.5.001.1A | 026   | 21         |
| 821.1.028.1D             | 020                     | 11         | 829.1.061.1C | 031   | 9                        | 840.1.010.1A            | 14/15 | 19         | 840.1.043.1B | 14/15 | 17         | 848.5.002.1A | 026   | 26         |
| 821.1.054.1A             | 019                     | 5          | 829.1.099.1D | 036   | 7                        | 840.1.012.1A            | 14/15 | 19         | 840.1.044.1B | 14/15 | 17         | 850.4.016.1A | 039   | 4          |
| 821.1.068.1B             | 026                     | 6          | 829.1.109.1B | 022   | 1                        | 840.1.014.1A            | 14/15 | 19         | 840.1.045.1B | 14/15 | 17         | 850.4.067.1A | 024   | 9          |
| 821.1.068.1B             | 026a                    | 8          | 829.1.132.1B | 029   | 22                       | 840.1.015.1A            | 14/15 | 19         | 840.1.046.1B | 14/15 | 17         | 850.4.082.1A | 018   | 20         |
| 821.1.070.1A             | 002                     | 17         | 829.1.136.1A | 037   | 12                       | 840.1.015.1A            | 14/15 | 19         | 840.1.047.1B | 14/15 | 17         | 850.4.082.1A | 024   | 22         |
| 821.1.075.1A             | 021                     | 9          | 829.1.141.1C | 029   | 27                       | 840.1.016.1A            | 14/15 | 19         | 840.1.048.1B | 14/15 | 17         | 850.4.082.1A | 040   | 3          |
| 821.1.096.1AB            | 030                     | 35         | 829.1.235.1A | 015   | 31                       | 840.1.017.1A            | 14/15 | 19         | 840.1.049.1B | 14/15 | 17         | 851.1.001.1B | 004   | 9          |
| 821.1.103.1A             | 017                     | 9          | 829.1.236.1B | 039   | 12                       | 840.1.018.1A            | 14/15 | 19         | 840.1.050.1B | 14/15 | 17         | 851.1.004.1A | 003   | 31         |
| 821.1.111.2A             | 014                     | 15         | 829.1.260.2A | 017   | 8                        | 840.1.019.1A            | 14/15 | 19         | 840.1.051.1B | 14/15 | 17         | 851.1.013.1A | 008   | 11         |
| 821.1.111.2A             | 015                     | 10         | 829.1.283.1B | 019   | 11                       | 840.1.019.1A            | 14/15 | 19         | 840.1.052.1B | 14/15 | 17         | 851.1.019.1A | 006   | 12         |
| 821.1.170.1A             | 026                     | 15         | 829.1.285.3A | 019   | 12                       | 840.1.020.1A            | 14/15 | 19         | 840.1.053.1B | 14/15 | 17         | 851.4.001.1A | 004   | 5          |
| 821.1.170.1A             | 030                     | 37         | 830.1.144.1A | 011   | 20                       | 840.1.021.1A            | 14/15 | 19         | 840.1.054.1B | 14/15 | 17         | 852.1.001.1B | 033   | 15         |
| 821.1.257.1A             | 012                     | 8          | 830.1.194.1A | 036   | 8                        | 840.1.022.1A            | 14/15 | 19         | 840.1.055.1B | 14/15 | 17         | 852.1.002.1B | 033   | 15         |
| 824.1.067.1B             | 026                     | 7          | 830.1.195.1A | 036   | 20                       | 840.1.023.1A            | 14/15 | 19         | 840.1.056.1B | 14/15 | 17         | 852.1.003.1B | 033   | 15         |
| 824.1.068.1A             | 026                     | 28         | 830.1.207.1B | 020   | 19                       | 840.1.024.1A            | 14/15 | 19         | 840.1.057.1B | 14/15 | 17         | 852.1.005.1A | 002   | 14         |
| 824.1.069.1A             | 026a                    | 12         | 830.1.229.2B | 019   | 9                        | 840.1.025.1A            | 14/15 | 19         | 840.1.058.1B | 14/15 | 17         | 852.1.008.1A | 005   | 10         |
| 824.1.070.1A             | 026a                    | 9          | 830.1.292.2A | 041   | 14                       | 840.1.026.1A            | 14/15 | 19         | 840.1.059.1B | 14/15 | 17         | 852.1.053.2A | 002   | 2          |
| 825.1.033.1A             | 035                     | 17         | 832.1.003.1C | 033   | 14                       | 840.1.027.1A            | 14/15 | 19         | 840.2.001.1A | 014   | 19         | 852.1.055.1A | 035   | 3          |
| 826.1.009.1A             | 002                     | 33         | 840.1.001.1A | 14/15 | 19                       | 840.1.028.1A            | 14/15 | 19         | 840.2.001.1A | 015   | 16         | 852.1.057.1A | 034   | 14         |
| CATALOGUE No:<br>ISSUED: | 915.1.272.1B<br>07 - 07 |            |              |       | CATALOGUE No:<br>ISSUED: | 915.1.272.1B<br>07 - 07 |       |            |              |       |            |              |       |            |

| CODE No.     | Drwg. | POS.<br>N. | CODE No.     | Drwg. | POS.<br>N. | CODE No.     | Drwg. | POS.<br>N. | CODE No.     | Drwg. | POS.<br>N. | CODE No.     | Drwg. | POS.<br>N. |
|--------------|-------|------------|--------------|-------|------------|--------------|-------|------------|--------------|-------|------------|--------------|-------|------------|
| 852.1.058.2A | 035   | 6          | 852.1.172.1A | 002   | 29         | 852.5.026.1A | 010   | 37         | 872.1.046.1A | 032   | 19         | 884.5.003.1A | 026a  | 1          |
| 852.1.065.1B | 026   | 10         | 852.1.172.1A | 009   | 11         | 852.5.027.1A | 030   | 42         | 873.1.039.1A | 009   | 6          | 884.5.004.1A | 035   | 18         |
| 852.1.071.1A | 030   | 36         | 852.1.173.1A | 013   | 2          | 852.5.028.1A | 020   | 21         | 875.1.038.2A | 032   | 16         | 884.5.016.1A | 030   | 34         |
| 852.1.072.1A | 023   | 30         | 852.1.174.1A | 002   | 31         | 852.5.028.1A | 036   | 23         | 875.1.052.1A | 022   | 3          | 884.5.034.1A | 002   | 22         |
| 852.1.094.1A | 002   | 19         | 852.1.174.1A | 009   | 9          | 852.5.029.1A | 021   | 8          | 875.1.053.1A | 022   | 11         | 884.5.035.1A | 005   | 11         |
| 852.1.103.1A | 028   | 4          | 852.1.176.1A | 005   | 22         | 852.5.029.1A | 039   | 22         | 875.1.065.1A | 001c  | 3          | 884.5.036.1A | 009   | 25         |
| 852.1.104.1A | 006   | 11         | 852.1.176.1A | 011   | 25         | 852.5.030.1A | 018   | 25         | 876.1.066.1A | 021   | 14         | 884.5.036.1A | 012   | 7          |
| 852.1.104.1B | 006   | 11         | 852.1.176.1A | 014   | 28         | 853.1.003.1A | 011   | 27         | 876.1.082.1A | 021   | 1          | 886.1.013.1A | 041   | 2          |
| 852.1.104.1H | 006   | 11         | 852.1.195.1A | 005   | 17         | 853.1.003.1A | 012   | 2          | 877.1.049.1A | 031   | 15         | 886.1.095.1A | 011   | 8          |
| 852.1.104.1K | 006   | 11         | 852.1.195.1A | 009   | 28         | 853.5.006.1A | 030   | 19         | 877.1.092.1A | 030   | 6          | 886.4.028.1A | 015   | 28         |
| 852.1.104.1L | 006   | 11         | 852.1.197.1A | 013   | 13         | 853.5.008.1A | 039   | 10         | 877.1.112.1A | 029   | 13         | 886.4.033.1A | 011   | 23         |
| 852.1.104.1M | 006   | 11         | 852.1.203.1A | 030   | 20         | 853.5.009.1A | 019   | 19         | 877.2.002.1A | 021   | 7          | 886.4.037.1A | 009   | 4          |
| 852.1.104.1N | 006   | 11         | 852.1.214.1A | 014   | 8          | 853.5.010.1A | 019   | 1          | 881.1.010.1C | 012   | 18         | 886.4.042.1A | 038   | 5          |
| 852.1.104.2C | 006   | 11         | 852.1.214.1A | 015   | 8          | 855.5.001.1B | 018   | 29         | 881.1.012.1A | 002   | 32         | 886.4.043.1A | 004   | 27         |
| 852.1.104.2D | 006   | 11         | 852.1.214.1A | 017   | 11         | 856.1.001.1A | 003   | 6          | 881.1.023.1A | 014   | 27         | 886.4.049.1A | 038   | 6          |
| 852.1.104.2E | 006   | 11         | 852.5.001.1C | 037   | 18         | 856.1.031.1A | 003   | 16         | 881.1.035.1A | 036   | 21         | 886.4.060.1A | 013   | 11         |
| 852.1.104.2F | 006   | 11         | 852.5.005.1A | 009   | 18         | 856.1.042.1A | 024   | 5          | 881.1.042.1A | 019   | 18         | 886.4.118.1A | 004   | 26         |
| 852.1.104.2G | 006   | 11         | 852.5.019.1A | 020   | 17         | 856.1.062.2A | 008   | 16         | 881.1.051.1A | 011   | 26         | 886.5.003.1A | 035   | 16         |
| 852.1.104.2I | 006   | 11         | 852.5.023.1A | 014   | 23         | 856.1.064.2A | 010   | 7          | 881.2.001.1A | 004   | 19         | 88700.5644   | 001   | 31         |
| 852.1.104.2J | 006   | 11         | 852.5.023.1A | 015   | 22         | 856.1.071.1A | 012   | 9          | 882.1.003.1A | 008   | 14         | 88700.5665   | 001   | 27         |
| 852.1.120.1A | 009   | 7          | 852.5.024.1A | 002   | 5          | 856.1.074.2A | 013   | 20         | 882.1.006.1A | 002   | 16         | 88700.5749   | 001   | 20         |
| 852.1.120.1A | 011   | 30         | 852.5.024.1A | 005   | 27         | 860.1.004.1A | 010   | 23         | 882.1.012.1A | 012   | 15         | 88713.0123   | 001   | 5          |
| 852.1.151.1A | 026   | 19         | 852.5.024.1A | 009   | 3          | 861.5.003.1A | 028   | 30         | 884.1.005.1A | 027   | 25         | 88713.0137   | 001   | 11         |
| 852.1.151.1A | 030   | 28         | 852.5.024.1A | 023   | 17         | 863.1.001.1D | 035   | 11         | 884.4.007.1A | 033   | 4          | 88713.0262   | 001   | 29         |
| 852.1.157.1A | 033   | 18         | 852.5.024.1A | 029   | 8          | 863.1.002.1A | 012   | 14         | 884.4.011.1A | 007   | 2          | 88713.0844   | 001   | 33         |
| 852.1.159.1A | 035   | 15         | 852.5.024.1A | 030   | 10         | 866.1.040.1A | 020   | 3          | 884.4.042.1A | 009   | 24         | 88713.0874   | 001   | 6          |
| 852.1.160.1B | 023   | 13         | 852.5.024.1A | 031   | 17         | 872.1.026.1A | 024   | 18         | 884.5.003.1A | 026   | 5          | 88713.0875   | 001   | 8          |

INDEX

| CODE No.   | Drwg. | POS.<br>N. | CODE No.     | Drwg. | POS.<br>N. | CODE No.   | Drwg. | POS.<br>N. | CODE No.   | Drwg. | POS.<br>N. | CODE No. | Drwg. | POS.<br>N. |
|------------|-------|------------|--------------|-------|------------|------------|-------|------------|------------|-------|------------|----------|-------|------------|
| 88713.0879 | 001   | 7          | 88765.0999   | 001   | 16         | 93781.1824 | 032   | 2          | 97900.0226 | 001b  | 12         |          |       |            |
| 88713.1038 | 001a  | 7          | 88765.1000   | 001   | 15         | 93783.1524 | 011   | 11         | 97900.0227 | 001c  | 7          |          |       |            |
| 88713.1040 | 001a  | 5          | 88765.1005   | 001   | 15         | 93785.1830 | 010   | 16         | 97900.0228 | 001c  | 12         |          |       |            |
| 88713.1058 | 001a  | 8          | 88765.1006   | 001   | 15         | 93823.0128 | 004   | 32         | 97900.0229 | 001b  | 13         |          |       |            |
| 88713.1062 | 001a  | 9          | 88765.1058   | 001   | 13         | 93823.2018 | 004   | 30         | 97900.0230 | 001c  | 20         |          |       |            |
| 88713.1071 | 001a  | 4          | 88765.1086   | 001   | 22         | 93823.3075 | 005   | 14         | 97900.0231 | 001c  | 17         |          |       |            |
| 88713.1072 | 001a  | 6          | 88765.1126C  | 001c  | 24         | 93823.3156 | 010   | 34         | 97900.0232 | 001b  | 16         |          |       |            |
| 88713.1073 | 001a  | 10         | 88765.1126T  | 001c  | 16         | 93827.0114 | 005   | 12         | 97900.0234 | 001b  | 14         |          |       |            |
| 88713.1078 | 001   | 12         | 88765.1297   | 001   | 23         | 93827.0114 | 009   | 22         | 98112.0002 | 001   | 4          |          |       |            |
| 88713.1079 | 001   | 14         | 88765.1298   | 001   | 18         | 93827.0114 | 010   | 28         |            |       |            |          |       |            |
| 88713.1091 | 001   | 21         | 88765.1371   | 001b  | 3          | 94247.0014 | 005   | 19         |            |       |            |          |       |            |
| 88713.1096 | 001a  | 1          | 88765.1374   | 001b  | 4          | 94247.0014 | 010   | 5          |            |       |            |          |       |            |
| 88713.1213 | 001a  | 3          | 893.2.013.1A | 005   | 15         | 94247.0014 | 011   | 15         |            |       |            |          |       |            |
| 88713.1215 | 001   | 34         | 893.4.005.1A | 030   | 5          | 97900.0002 | 001b  | 2          |            |       |            |          |       |            |
| 88713.1429 | 001   | 9          | 893.4.005.1A | 031   | 11         | 97900.0003 | 001c  | 23         |            |       |            |          |       |            |
| 88713.1749 | 001   | 24         | 894.2.009.1A | 009   | 19         | 97900.0211 | 001b  | 7          |            |       |            |          |       |            |
| 88713.1994 | 001   | 25         | 895.4.001.2A | 020   | 15         | 97900.0215 | 001b  | 1          |            |       |            |          |       |            |
| 88713.2011 | 001   | 17         | 913.7.110.1F | 039   | 9          | 97900.0216 | 001b  | 5          |            |       |            |          |       |            |
| 88713.2036 | 001   | 19         | 930.1.004.1A | 028   | 5          | 97900.0217 | 001b  | 15         |            |       |            |          |       |            |
| 88713.2092 | 001   | 28         | 930.1.005.1A | 027   | 19         | 97900.0218 | 001c  | 18         |            |       |            |          |       |            |
| 88713.2103 | 001   | 3          | 930.4.022.1A | 010   | 13         | 97900.0219 | 001b  | 10         |            |       |            |          |       |            |
| 88713.2133 | 001   | 26         | 930.4.023.1A | 003   | 14         | 97900.0220 | 001c  | 21         |            |       |            |          |       |            |
| 88713.2282 | 001   | 30         | 930.4.034.1A | 005   | 18         | 97900.0221 | 001c  | 22         |            |       |            |          |       |            |
| 88713.2355 | 001   | 1          | 930.4.035.1A | 004   | 16         | 97900.0222 | 001b  | 9          |            |       |            |          |       |            |
| 88713.2362 | 001   | 32         | 930.4.049.1A | 003   | 30         | 97900.0223 | 001b  | 11         |            |       |            |          |       |            |
| 88713.2669 | 001   | 35         | 930.4.061.1A | 013   | 7          | 97900.0224 | 001b  | 6          |            |       |            |          |       |            |
| 88713.2676 | 001   | 2          | 930.4.091.1A | 005   | 9          | 97900.0225 | 001b  | 8          |            |       |            |          |       |            |