



Spare parts catalogue *S2R* **U.S.A.**

***DUCATI*** *MONSTER*



<b>DUCATI</b> MOTOR HOLDING 	<b>MONSTER S2R</b>	M.Y. '07	<b>U.S.A.</b>
Spare Parts Department	P.N. 91512202C	Febbraio - February '07	Edizione - Edition 01

  

<b>DUCATI</b> MOTOR HOLDING 	<b>MONSTER S2R</b>	M.Y. '07	<b>U.S.A.</b>
Spare Parts Department	P.N. 91512202C	Febbraio - February '07	Edizione - Edition 01

<b>DUCATI</b> MOTOR HOLDING 	<b>MONSTER S2R</b>	M.Y. '07	<b>U.S.A.</b>
Spare Parts Department	P.N. 91512202C	Febbraio - February '07	Edizione - Edition 01

<b>DUCATI</b> MOTOR HOLDING 	<b>MONSTER S2R</b>	M.Y. '07	<b>U.S.A.</b>
Spare Parts Department	P.N. 91512202C	Febbraio - February '07	Edizione - Edition 01



## GENERAL INFORMATION

The present spare parts order exactly the right spare parts

When ordering specify:

1) the part's code number followed by its description; quantity needed;

2) the motorcycle's serial number, stamped on the steering head.

Reference to right and left apply to the vehicle in terms of its direction of movement.

Spare parts drawings are general and do not represent the part.

The contents of this catalogue are general and can undergo changes without prior notice.

## VALIDITY

f.m. Until V.I.N.  
d.m. From V.I.N.  
f.m.m. Up to engine number  
d.m.m. From engine number

## LIST

CAL California  
CND Canada

*Ducati Motor Holding S.p.A.  
Commercial and Administration Office:  
Via A. Cavalieri Ducati n. 3  
40132 Bologna, Italy  
Telefono 051 6413111  
Fax 051 406580  
Internet [www.ducati.com](http://www.ducati.com)*

CATALOGUE No: 915.1.220.2C  
ISSUED: 02 - 07

CATALOGUE No: 915.1.220.2C  
ISSUED: 02 - 07

PAINTS



Paint	Code
"Rosso Anniversary DUCATI"	(PPG) F_473.101
"Nero Lucido DUCATI"	(PPG) 248.514
"Trasparente"	(PPG) 228.880

page	CONTENTS
4	001 WORKSHOP SPECIAL TOOLS
6	001a WORKSHOP SPECIAL TOOLS
8	001b DIAGNOSIS TESTER DDS
10	001c WORKSHOP SPECIAL TOOLS
12	002 GEARCHANGE
14	003 GEAR-BOX
16	004 CLUTCH
18	005 CLUTCH COVER
20	006 CRANKSHAFT
22	007 CYLINDERS - PISTONS
24	008 TIMING
26	009 FILTERS AND OIL PUMP
28	010 CRANKCASES
30	011 ALTERNATOR COVER
32	012 ELECTRIC STARTER AND IGNITION
34	013 HEAD : TIMING
36	014 VERTICAL HEAD
38	015 HORIZONTAL HEAD
40	016 INTAKE MANIFOLDS
42	017 STANDS
44	018 ELECTRIC SYSTEM
46	019 BATTERY BOX MOUNT
48	020 FUEL TANK
50	021 AIR INTAKE AND OIL VENT
52	022 OIL COOLER
54	023 EXHAUST SYSTEM
56	024 FRAME
58	025 INSTRUMENT PANEL
60	026 GEARCHANGE LEVER - FOOT REST
62	026a REAR FOOT RESTS
64	027 FRONT FORK
66	028 HANDLEBAR AND CONTROLS
68	029 FRONT BRAKE
70	030 REAR BRAKE
72	031 CLUTCH CONTROL
74	032 REAR SUSPENSION
76	033 SWINGING ARM AND CHAIN
78	034 FRONT AND REAR WHEELS
80	035 REAR WHEEL PIN
82	036 FRONT HEAD-LIGHT
84	037 PLATE HOLDER - REAR LIGHT
86	038 FUEL SYSTEM
88	039 SEAT
90	040 HEADLIGHT FAIRING
92	041 FUEL INFEED
94	042 MARKING PLATES

DRAWING 001 WORKSHOP SPECIAL TOOLS

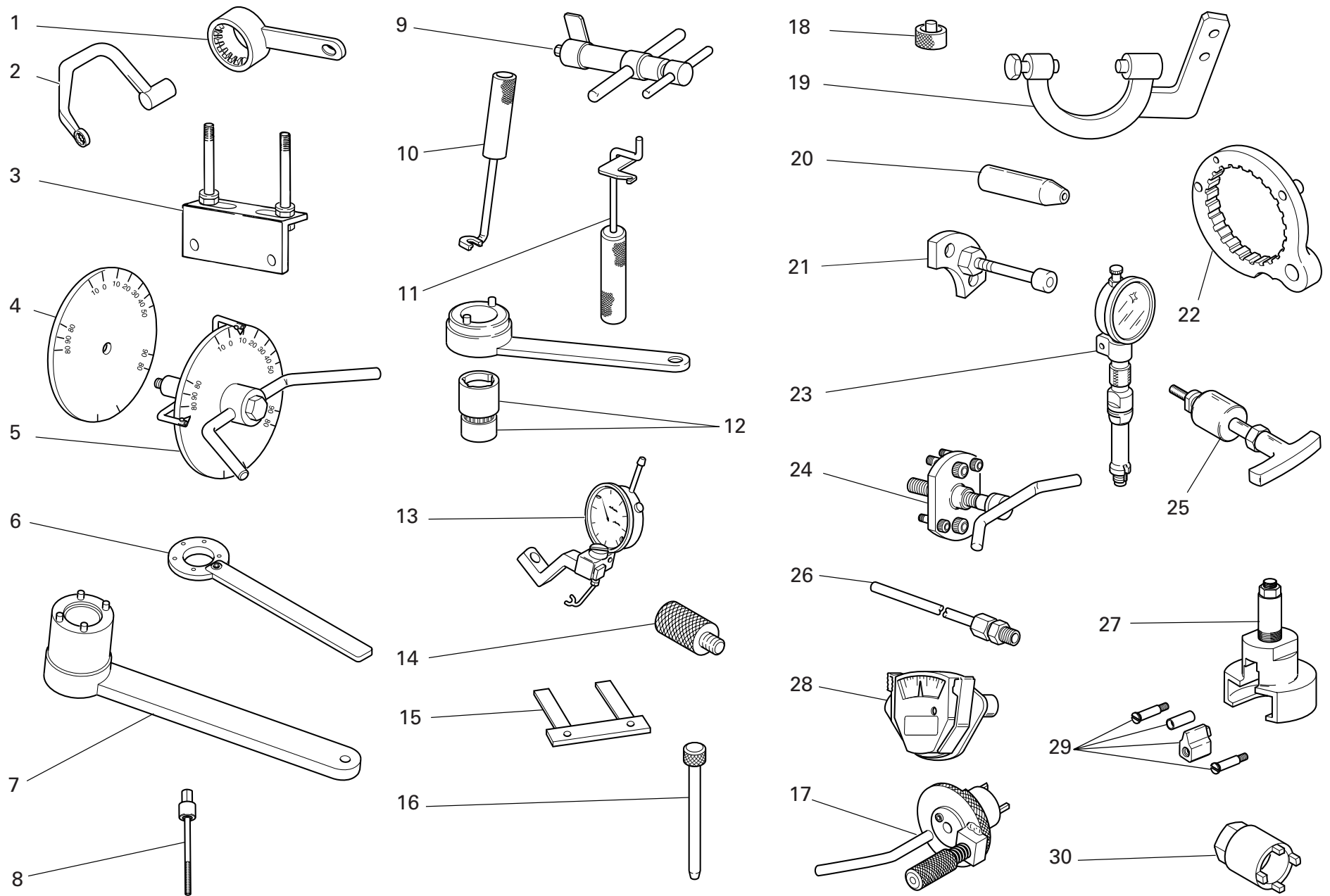



DRAWING 001

WORKSHOP SPECIAL TOOLS

NOTES NO.	CODE NO.	DESCRIPTION	VALIDITY	Q.TY 
1	88713.2107	Wrench for holding timing belt rollers ring nuts		1
2	88713.2676	Head nuts holder wrench		1
3	88713.2103	Head mounting base		1
4	98112.0002	Degree wheel		1
5	88713.0123	Degree wheel holder tool for ignition advance check		1
6	88713.2423	Torque wrench		3
7	88713.0137	Crankshaft gear holder wrench for tightening nut		1
8	88713.2591	Clutch screw		3
9	88713.1215	Torque wrench for timing belt		1
10	88713.0844	Half-rings mounting punch tool		1
11	88713.2362	Tool for assembling closing rocker and spring		1
12	88700.5644	Wrench for camshaft pulley ring nut adjustment		1
13	88765.1058	Valve lift gauge		1
14	88713.2009	Belt roller timing of two-valva head		1
15	88765.1000	Fork feeler gauge 0.1 mm		1
15	88765.1005	Fork feeler gauge 0,2 mm		1
15	88765.1006	Fork feeler gauge 0.3 mm		1
16	88713.0262	Pin for assembling rocker arms		1
17	88713.2011	Tool to hold crankshaft in TDC position		1
18	88765.1322	Spacer for checking lower valve shim		1
19	88713.2101	Flywheel Wrench		1
20	88700.5749	Crankcases assembling cap		1
21	88713.1091	Plate for positioning gear engagement fork		1
22	88713.2556	Wrench to hold clutch housing drum steady		1

CATALOGUE No: 915.1.220.2C  
ISSUED: 02 - 07

NOTES NO.	CODE NO.	DESCRIPTION	VALIDITY	Q.TY 
23	88765.1297	T.D.C. control gauge		1
24	88713.1749	Drive roller puller		1
25	88713.1994	Rocker shaft extractor		1
26	88713.1010	Union for exhaust gas suction		1
27	88713.2092	Extractor for primary drive gear		1
28	88765.0999	Timing belt control gauge		1
29	88765.1086	Conversion kit for 2V belts tensioning tool		1
30	88713.2422	Wrench for tightening primary transmission ring nut		1

CATALOGUE No: 915.1.220.2C  
ISSUED: 02 - 07

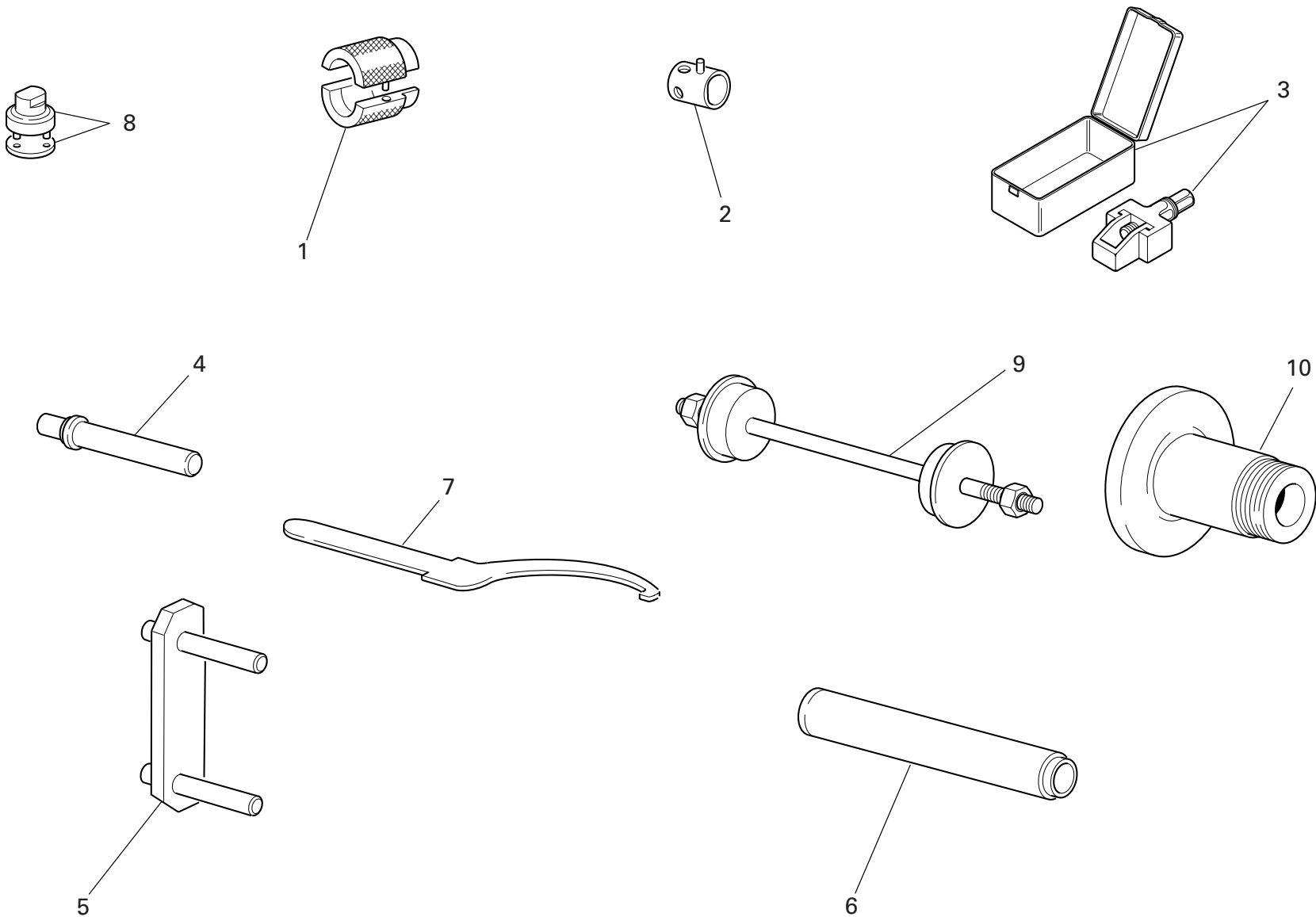

DRAWING 001a WORKSHOP SPECIAL TOOLS

NOTES NO.	CODE NO.	DESCRIPTION	VALIDITY	Q.TY 
1	88713.1096	Tool for overhauling SHOWA forks - assembling seal ring		1
2	0000.70139	Wrench for front wheel spindle		1
3	88713.1213	Tool for assembling chain		1
4	88713.1071	Stopper for assembling the rocker needle bearings		1
5	88713.1040	Frame/engine mount		1
6	88713.1072	Stopper for driving the half bearing of the steering head base		1
7	88713.1038	Wrench for adjusting the eccentric hub		1
8	88713.1058	Wrench for assembling the steering head cap		1
9	88713.1062	Tool for assembling the steering head bearings		1
10	88713.1073	Tool for balancing rear wheel		1

NOTES NO.	CODE NO.	DESCRIPTION	VALIDITY	Q.TY 
-----------	----------	-------------	----------	--

DRAWING 001b DIAGNOSIS TESTER DDS

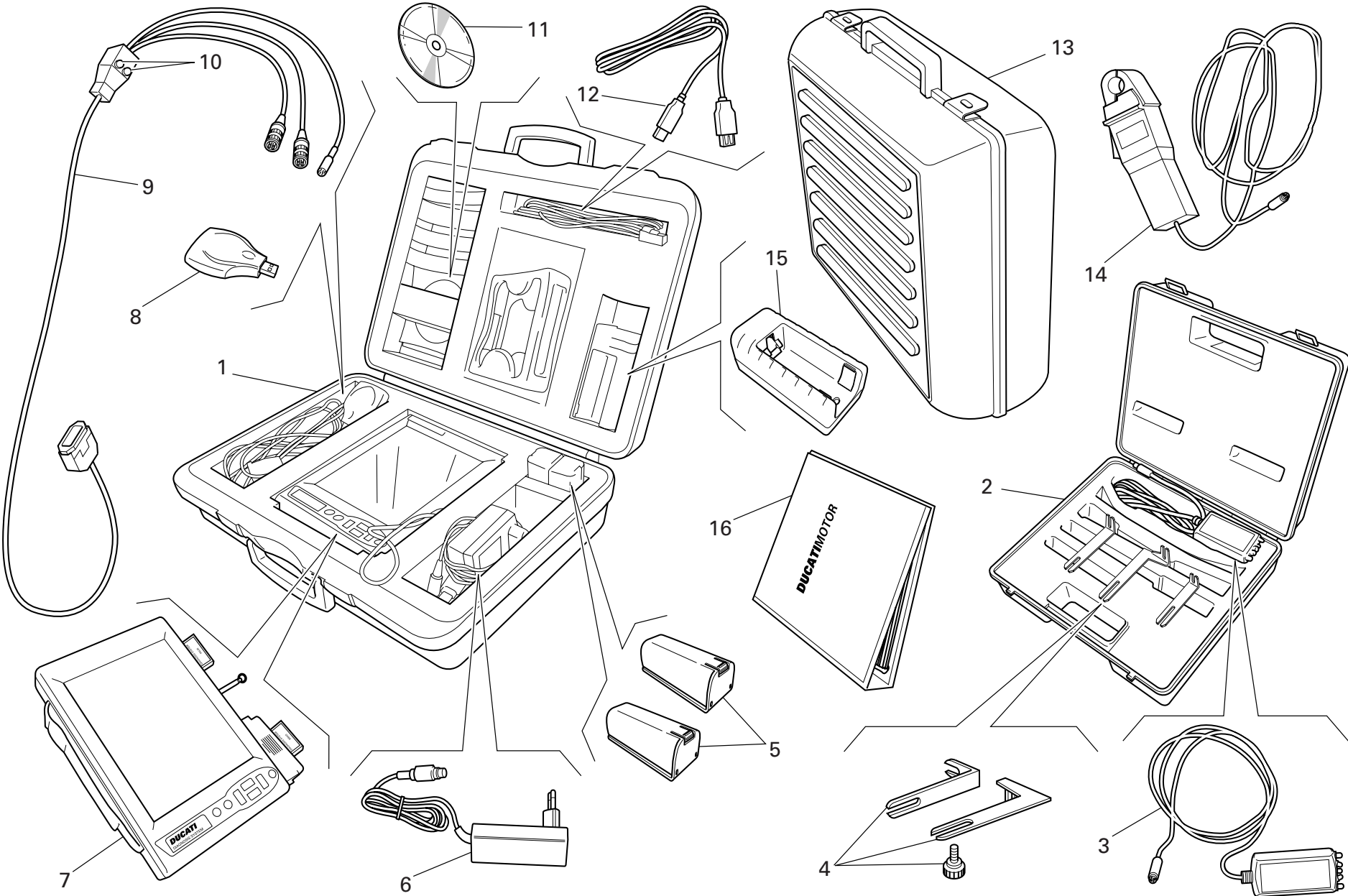

DRAWING 001b DIAGNOSIS TESTER DDS

NOTES NO.	CODE NO.	DESCRIPTION	VALIDITY	Q.TY 
1	97900.0215	DDS (Ducati Diagnosis System) + manifold vacuum meter. kit		1
2	97900.0002	Belt tensioning kit		1
3	88765.1371	Sensor		1
4	88765.1374	Bracket		1
5	97900.0216	Battery		2
6	97900.0224	Feeder		1
7	97900.0211	Bare DDS		1
8	97900.0225	(USB) Memory card reader		1
9	97900.0222	Main cable 1060838		1
10	97900.0219	Fuse		2
11	97900.0223	Software DDS CD		1
12	97900.0226	(USB) Cable extension		1
13	97900.0229	Black case with sponge rubber		1
14	97900.0234	Amperometer plier		1
15	97900.0217	Battery charger		1
16	97900.0232	DDS manual		1

NOTES NO.	CODE NO.	DESCRIPTION	VALIDITY	Q.TY 
-----------	----------	-------------	----------	--

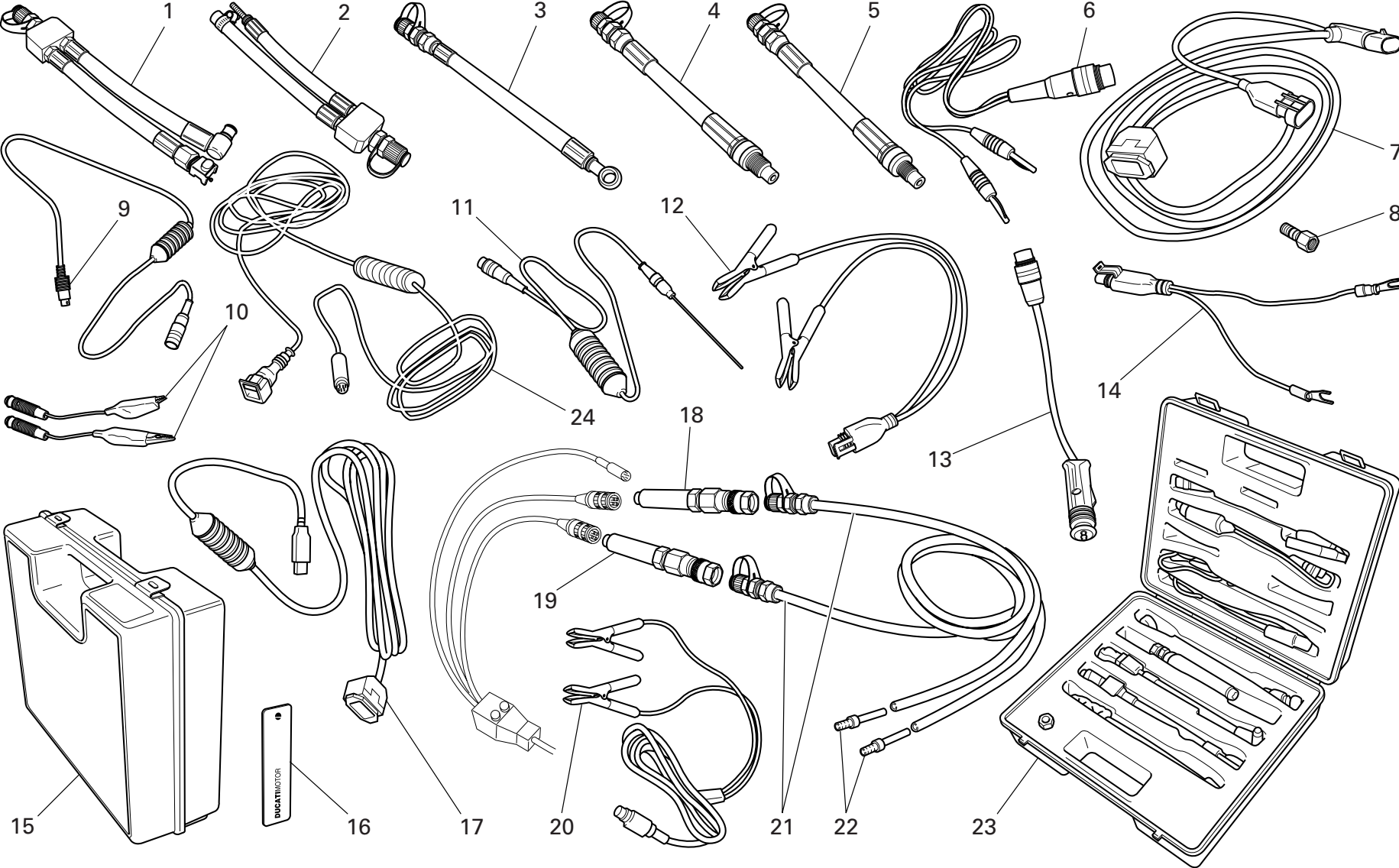

DRAWING 001c WORKSHOP SPECIAL TOOLS

NOTES NO.	CODE NO.	DESCRIPTION	VALIDITY	Q.TY 
1	590.1.189.1A	Fuel pressure line HS.		1
2	590.1.190.1A	Fuel pressure line ST/SS/M.		1
3	875.1.065.1A	Oil pressure line		1
4	552.1.037.1A	Fitting - cylinder compression M12		1
5	552.1.038.1A	Fitting - cylinder compression M10		1
6	514.1.037.1A	Cable Volt PF DUC 21		1
7	97900.0227	Main cable D607		1
8	814.1.114.1A	Oil pressure fitting		1
9	514.1.032.1A	Cable for supplementary tests		1
10	514.1.035.1A	Red clamp cable		1
10	514.1.036.1A	Black clamp cable		1
11	552.1.040.1A	Temperature probe		1
12	97900.0228	Battery connection adapter		1
13	514.1.033.1A	Electric lighter connection adapter (ST)		1
14	514.1.038.1A	Battery connection adapter		1
15	698.1.033.1A	Red case with sponge rubber		1
16	88765.1126T	DUCATI sticker RH/LH side		2
17	97900.0231	(USB) Adaptor		1
18	97900.0218	Depressure sensor		1
19	552.1.039.1A	Pressure sensor		1
20	97900.0230	Feeder		1
21	97900.0220	Depressure/pressure line		2
22	97900.0221	Union		4
23	97900.0003	Pressure kit		1
24	88765.1126C	Cable for potentiometer adjustment		1

NOTES NO.	CODE NO.	DESCRIPTION	VALIDITY	Q.TY 
-----------	----------	-------------	----------	--

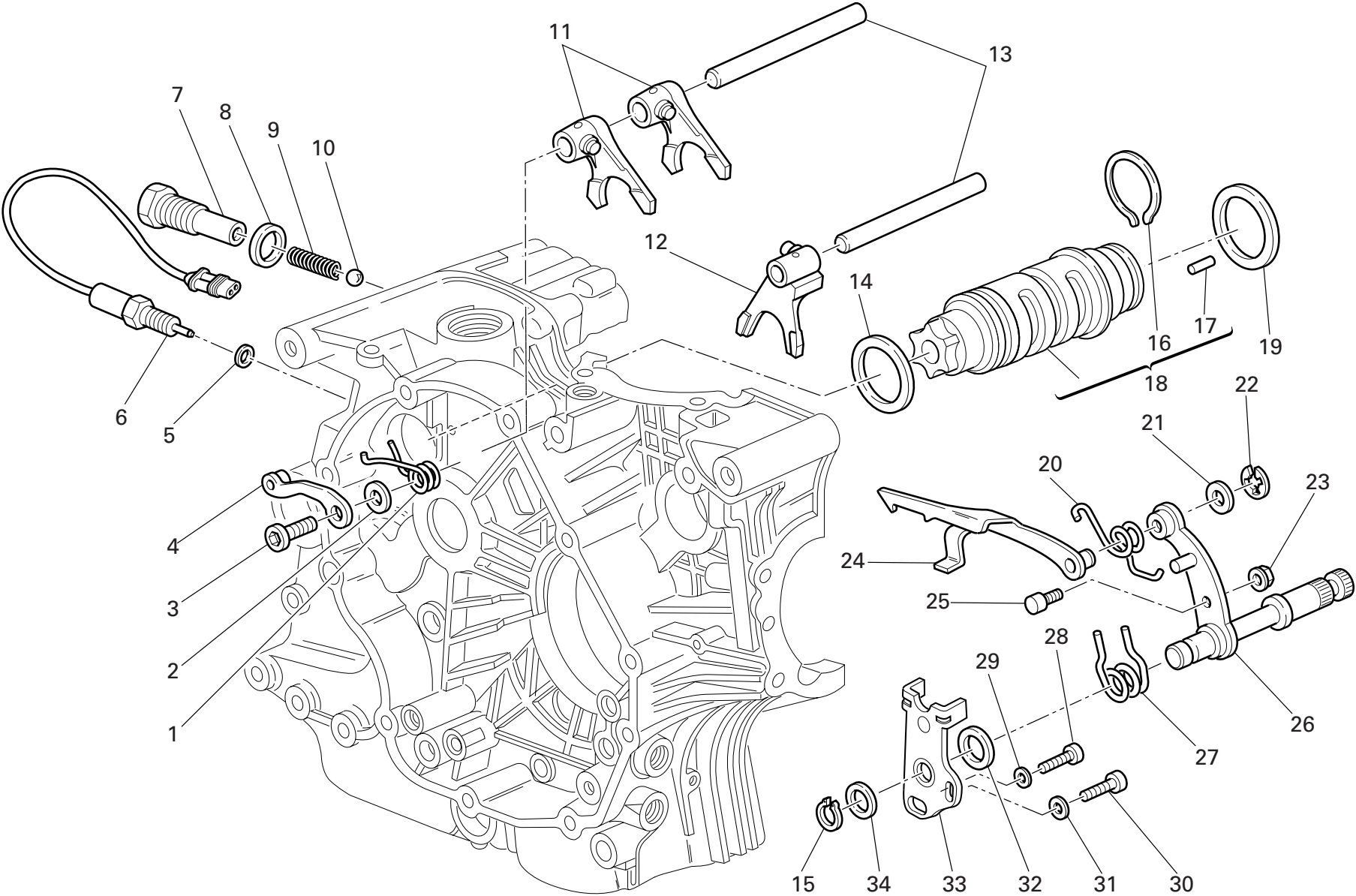



DRAWING 002 GEARCHANGE

NOTES NO.	CODE NO.	DESCRIPTION	VALIDITY	Q.TY 
1	799.1.049.1A	Return spring		1
2	852.1.053.2A	Washer		1
3	779.1.039.1A	Special screw		1
4	455.2.003.1A	Gear stopper assembly		1
5	852.5.024.1A	Gasket th.1		1
6	539.1.021.1B	Switch		1
7	779.1.203.3A	Special screw		1
8	0272.91.090	Gasket		1
9	0660.13.143	Gear selector spring		1
10	76835.1134	Ball		1
11	0340.13.075	1st,4th-2nd,3rd gear selector fork		2
12	0340.13.080	5th,6th gear selector fork		1
13	0660.13.070	Fork pin		2
14	852.1.005.1A	Shim th. 1		1
14	852.1.093.1A	Shim th. 0.9		1
15	73500.1542	Circlip		1
16	882.1.006.1A	Needle retaining ring (square cross-section)		1
17	821.1.070.1A	Pin		6
18	182.2.018.1A	Complete gearbox drum		1
19	0660.13.060	Shim th. 1		1
19	852.1.094.1A	Shim th. 0.9		1
20	799.1.025.1A	Fork return spring		1
21	0400.09.050	Shim th. 0.5		1
21	0765.92.205	Shim th. 0.2		2
22	884.5.034.1A	Ring		1
23	748.1.040.1A	Nut		1
24	180.1.008.1A	Gearbox drum control fork		1

CATALOGUE No: 915.1.220.2C  
ISSUED: 02 - 07

NOTES NO.	CODE NO.	DESCRIPTION	VALIDITY	Q.TY 
25	0660.13.165	Gearchange lever pin		1
26	821.1.001.1A	Pin with gearchange lever		1
27	0799.13.110	Gearchange lever return spring		1
28	771.1.026.3A	Screw		1
29	852.1.172.1A	Washer		1
30	771.5.123.8B	Screw		1
31	852.1.174.1A	Washer		1
32	881.1.012.1A	Centering ring		1
33	826.1.009.1A	Stopper plate		1
34	0400.29.125	Shim th. 0.2		2
34	0400.29.126	Shim th. 0.5		1

CATALOGUE No: 915.1.220.2C  
ISSUED: 02 - 07

DRAWING 003

GEAR-BOX

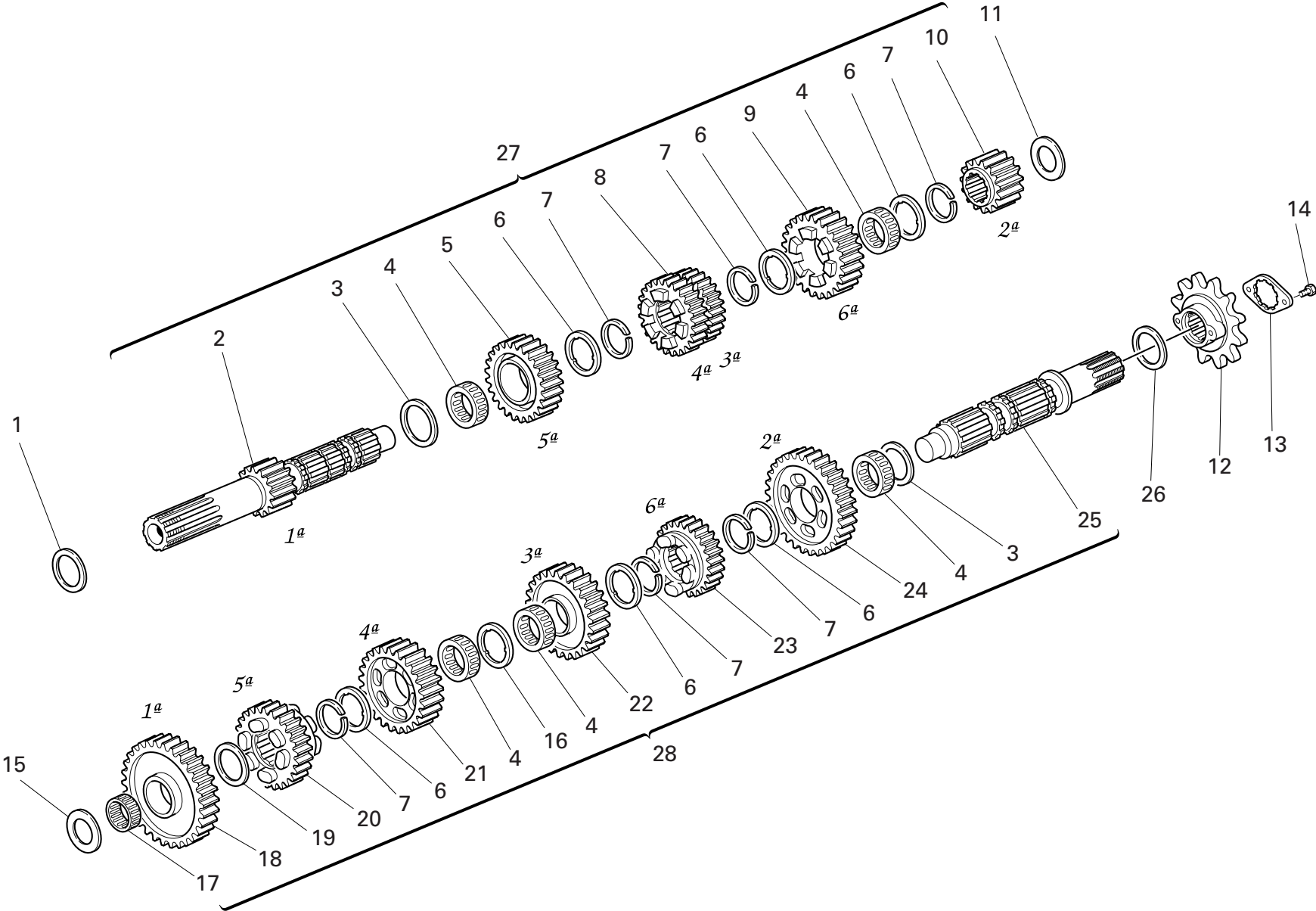

DRAWING 003 GEAR-BOX

NOTES NO.	CODE NO.	DESCRIPTION	VALIDITY	Q.TY	
1	0251.47.054	Shim th. 1.2		1	
2	149.1.033.1A	Gearbox main shaft		1	
3	0670.16.150	Shim th. 0.5		2	
4	701.4.005.1A	Needle bearing		5	
5	172.1.110.1A	Driving gear 5th sp.		1	
6	856.1.001.1A	Grooved washer th. 0.5		6	
7	0670.16.145	Snap ring		6	
8	172.1.109.1A	Driving gear 3rd/4th sp.		1	
9	172.1.111.1A	Driving gear 6th sp.		1	
10	172.1.108.1A	Driving gear 2nd sp.		1	
11	713.1.014.1E	Shim th. 1.6		1	
12	449.A.043.3A	Chain sprocket Z=15		1	
13	826.1.011.1A	Sprocket keep plate		1	
14	772.1.055.1A	Screw		2	
15	713.1.266.1A	Spacer th. 3,15		1	
16	856.1.031.1A	Grooved washer th. 0.5		1	
17	76402.0002	Needle bearing		1	
18	172.1.112.1A	Driven gear 1st sp.		1	
19	0670.16.155	Shim th. 1		1	
20	172.1.116.1A	Driven gear 5th sp.		1	
21	172.1.115.1A	Driven gear 4th sp.		1	
22	172.1.114.1A	Driven gear 3rd sp.		1	
23	172.1.117.1A	Driven gear 6th sp.		1	
24	172.1.113.1A	Driven gear 2nd sp.		1	
25	149.1.034.1A	Gearbox lay shaft		1	
26	0670.16.170	Shim th. 0.8		1	
27	150.2.061.1A	Complete main shaft		1	

CATALOGUE No: 915.1.220.2C  
ISSUED: 02 - 07

NOTES NO.	CODE NO.	DESCRIPTION	VALIDITY	Q.TY	
28	150.2.062.1A	Gearbox lay shaft		1	

CATALOGUE No: 915.1.220.2C  
ISSUED: 02 - 07

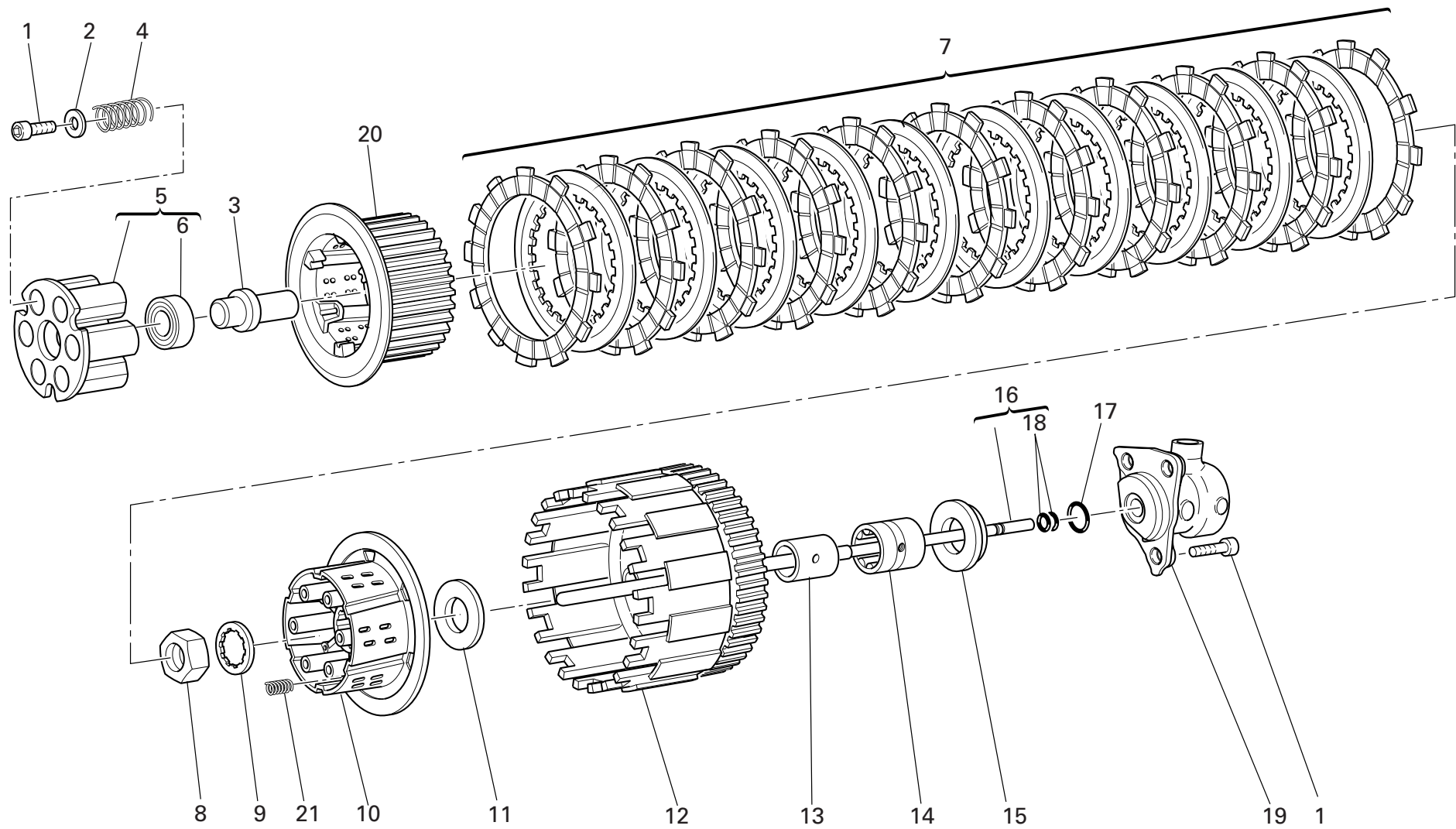

DRAWING 004 CLUTCH

NOTES NO.	CODE NO.	DESCRIPTION	VALIDITY	Q.TY 
1	771.5.065.8B	Screw		6
2	852.1.177.1A	Washer		6
3	818.1.015.1A	Clutch control pin		1
4	797.1.022.1A	Clutch spring		6
5	194.2.020.1A	Pressure plate		1
6	702.5.038.1A	Bearing		1
7	190.2.016.1A	Clutch plates set		1
8	750.1.007.1A	Nut		1
9	851.1.020.1A	Lock washer		1
10	196.1.024.1A	Clutch drum		1
11	856.1.014.1A	Shim		1
12	199.2.005.2A	Clutch housing		1
13	881.1.026.1A	Inner ring		1
14	702.5.015.1A	Bearing		1
15	713.1.119.1A	Spacer		1
16	117.2.007.1A	Clutch control rod		1
17	886.4.043.1A	O-ring		1
18	93823.2018	O-ring		2
19	195.4.003.1A	Piston assembly		1
20	196.1.025.1A	Hub		1
21	797.1.017.1A	Spring		3

NOTES NO.	CODE NO.	DESCRIPTION	VALIDITY	Q.TY 
-----------	----------	-------------	----------	--

DRAWING 005

CLUTCH COVER

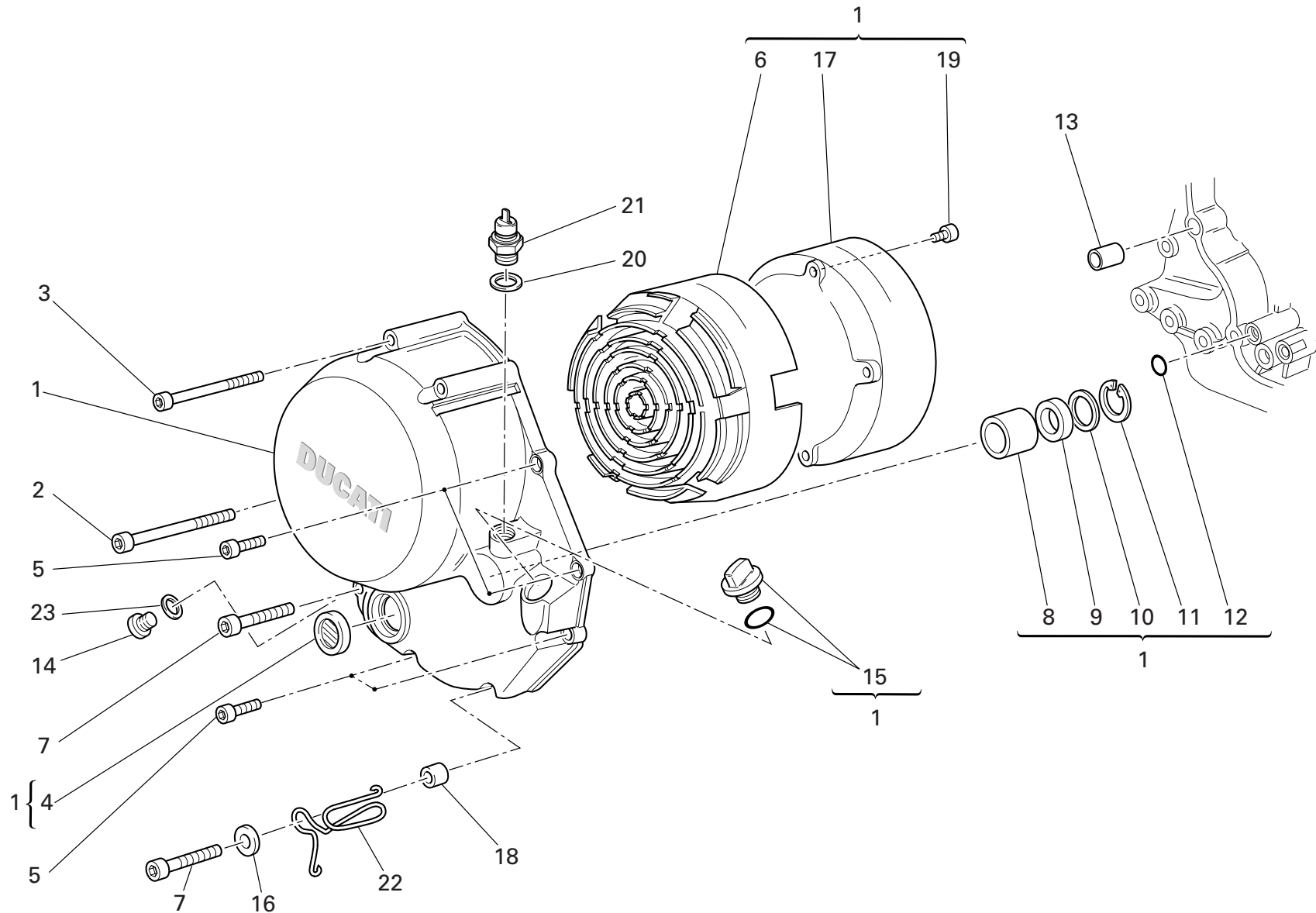

DRAWING 005 CLUTCH COVER

NOTES NO.	CODE NO.	DESCRIPTION	VALIDITY	Q.TY 
1	243.2.028.5AC	Cover clutch side		1
2	771.5.083.8B	Screw		1
3	771.5.081.8B	Screw		3
4	254.4.001.2A	Oil level sight glass		1
5	771.5.069.8B	Screw		5
6	486.1.051.1A	Panel (BLACK)		1
7	771.5.072.8B	Screw		1
8	0665.49.680	Bush		1
9	930.4.091.1A	Seal ring		1
10	852.1.008.1A	Shim th. 0.5		1
11	884.5.035.1A	Circlip		1
12	93827.0114	O-ring		1
13	711.1.160.1A	Locating bush		1
14	780.5.001.1A	Cap		1
15	893.2.013.1A	Complete cap		1
16	852.1.176.1A	Washer		1
17	243.1.029.1A	Cover		1
18	713.1.241.1A	Spacer		1
19	773.1.001.1A	Screw		6
20	852.1.195.1A	Gasket th.2		1
21	539.4.030.2A	Switch		1
22	881.1.051.1A	Holder		1
23	852.5.024.1A	Gasket th.1		1

NOTES NO.	CODE NO.	DESCRIPTION	VALIDITY	Q.TY 





DRAWING 006 CRANKSHAFT

NOTES NO.	CODE NO.	DESCRIPTION	VALIDITY	Q.TY	
1	146.2.103.1A	Crankshaft		1	
2	779.1.109.1A	Special screw		1	
3	780.1.016.1A	Cap		1	
4	779.5.060.1A	Threaded dowel		2	
5	158.2.018.1A	Connecting rods pair		2	
6	0660.47.290	Standard bush		2	
7	74224.0570	Pin		4	
8	0660.47.230	Standard half-bearing		4	
9	779.1.007.2A	Special screw		4	
10	74172.1008	Woodruff key		2	
11	852.1.104.1A	Shim th. 1.9		2	
11	852.1.104.1B	Shim th. 1.95		2	
11	852.1.104.1C	Shim th. 2		2	
11	852.1.104.1D	Shim th. 2,05		2	
11	852.1.104.1E	Shim th. 2,1		2	
11	852.1.104.1F	Shim th. 2,15		2	
11	852.1.104.1G	Shim th. 2.2		2	
11	852.1.104.1H	Shim th. 2.25		2	
11	852.1.104.1I	Shim th. 2.3		2	
11	852.1.104.1J	Shim th. 2.35		2	
11	852.1.104.1K	Shim th. 2,4		2	
11	852.1.104.1L	Shim th. 2,45		2	
11	852.1.104.1M	Shim th. 2.5		2	
11	852.1.104.1N	Shim th. 2.55		2	
12	851.4.003.1A	Lock washer		1	
13	750.1.113.1A	Ring nut		1	
14	170.2.077.1A	Primary drive front sprocket		1	

CATALOGUE No: 915.1.220.2C  
ISSUED: 02 - 07

NOTES NO.	CODE NO.	DESCRIPTION	VALIDITY	Q.TY	
15	799.5.001.2A	Spring washer		1	
16	750.1.012.2A	Nut		1	

CATALOGUE No: 915.1.220.2C  
ISSUED: 02 - 07

DRAWING 007 CYLINDERS - PISTONS

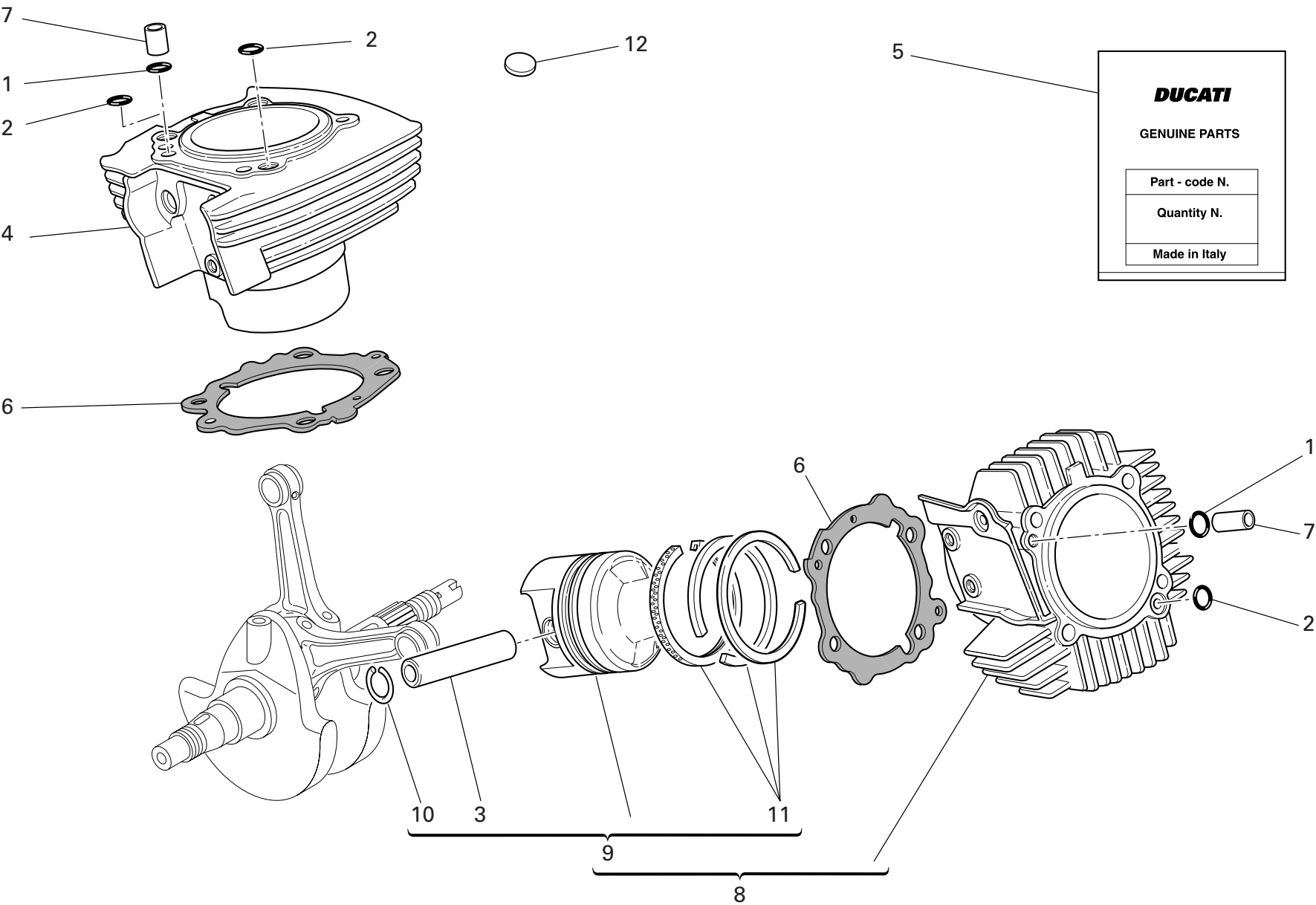

DRAWING 007 CYLINDERS - PISTONS

NOTES NO.	CODE NO.	DESCRIPTION	VALIDITY	Q.TY 
1	886.4.118.1A	O-ring		2
2	886.4.121.1A	O-ring		3
3	121.1.129.1A	Piston pin		2
4	120.2.086.1A	Vertical cylinder-piston fit		1
5	791.2.034.1A	Head-cylinder gaskets set		1
6	786.1.095.1A	Cylinder-crankcase gasket th. 0.4		2
7	0755.17.125	Bush		2
8	120.2.085.1A	Horizontal cylinder-piston fit		1
9	122.2.105.1A	Complete piston		2
10	884.4.017.1A	Piston pin circlip		4
11	121.2.035.1A	Piston rings set		2
12	700.1.027.1A	Vibration damper pad		47

NOTES NO.	CODE NO.	DESCRIPTION	VALIDITY	Q.TY 
-----------	----------	-------------	----------	--

DRAWING 008

TIMING

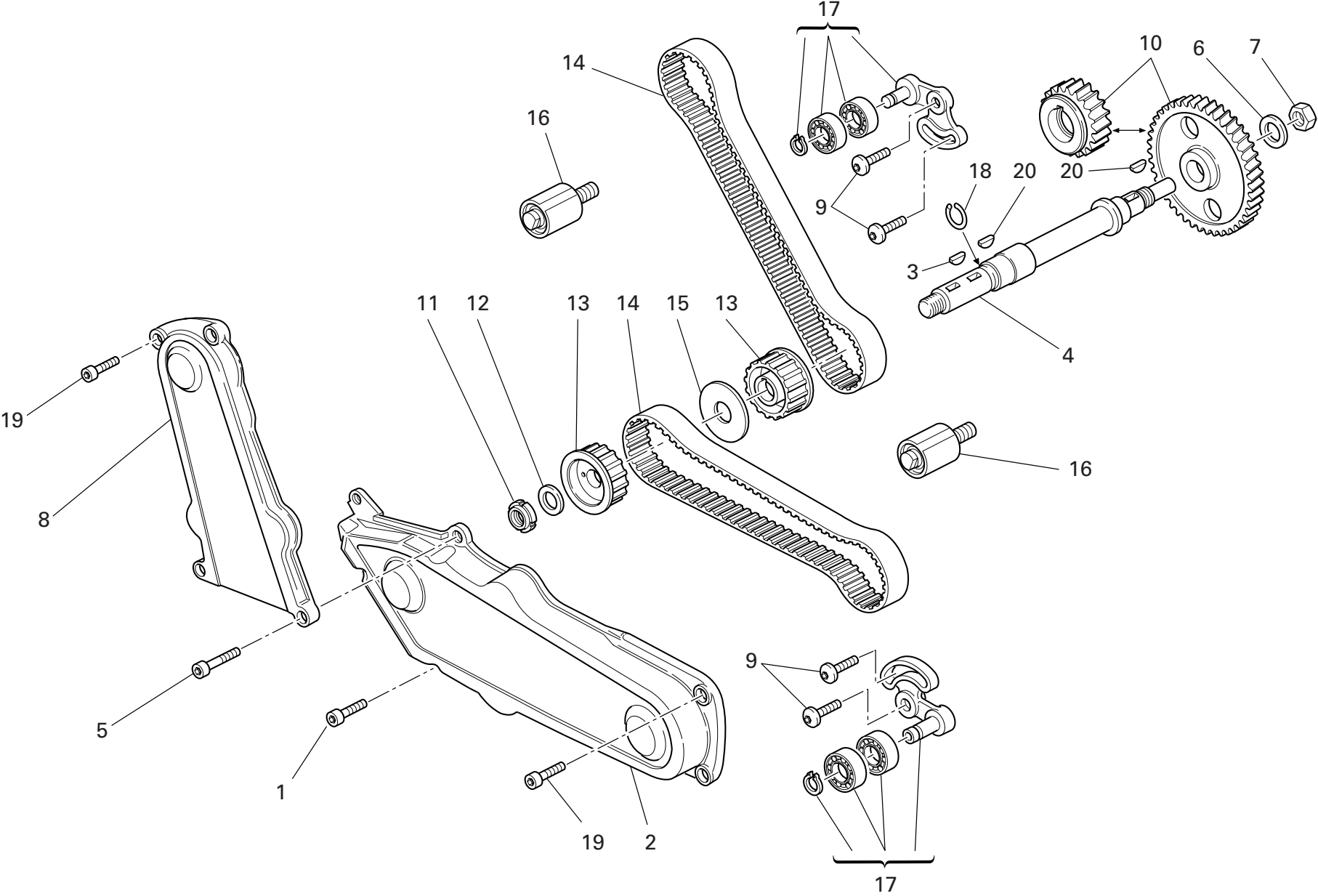

DRAWING 008 TIMING

NOTES NO.	CODE NO.	DESCRIPTION	VALIDITY	Q.TY 
1	771.5.067.8B	Screw		1
2	245.1.047.1AB	Horizontal timing belt cover		1
3	74172.1008	Woodruff key		1
4	147.1.015.1A	Lay shaft		1
5	771.5.069.8B	Screw		2
6	851.1.013.1A	Lock washer		1
7	0124.40.060	Hexagon nut		1
8	245.1.048.1AB	Vertical timing belt cover		1
9	772.1.010.3A	Screw		4
10	171.2.020.2B	Timing gears pair		1
11	703.5.006.2A	Elastic-stop ring nut		1
12	852.1.173.1A	Washer		1
13	255.1.001.1B	Timing belt roller		2
14	737.4.007.2A	Timing drive toothed belt		2
15	856.1.002.2A	Belt roller separating washer sp. 2		1
16	451.1.025.1A	Fixed tensioner assembly		2
17	451.2.020.1A	Complete vertical cylinder tensioner roller		2
18	882.1.003.1A	Snap ring		1
19	771.5.064.8B	Screw		4
20	0755.29.025	Woodruff key		2

NOTES NO.	CODE NO.	DESCRIPTION	VALIDITY	Q.TY 
-----------	----------	-------------	----------	--

DRAWING 009

FILTERS AND OIL PUMP

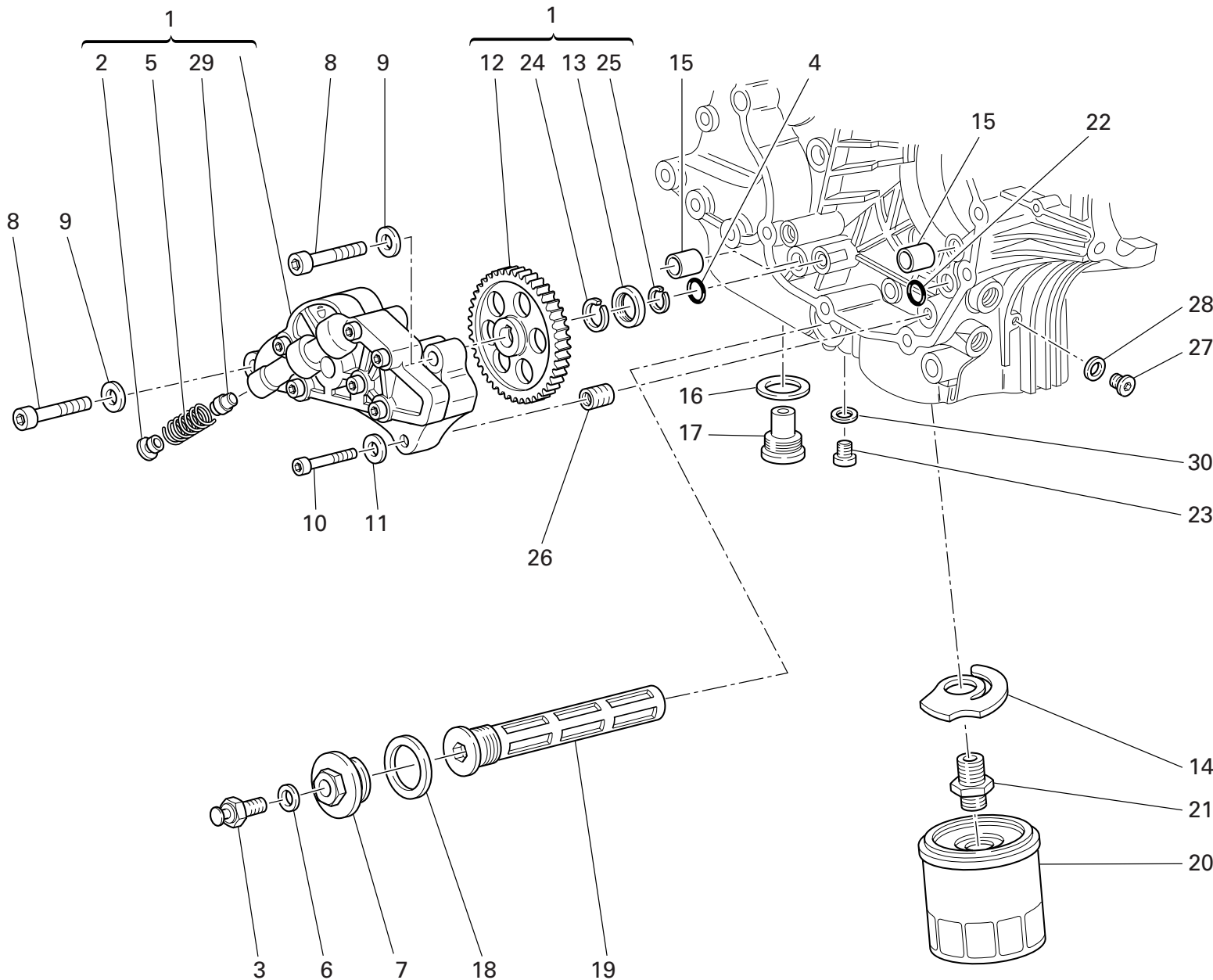

DRAWING 009 FILTERS AND OIL PUMP

NOTES NO.	CODE NO.	DESCRIPTION	VALIDITY	Q.TY 
1	174.2.025.6A	Complete oil pump		1
2	780.1.018.1A	Bypass cap		1
3	552.1.045.2A	Thermistor		1
4	886.4.037.1A	O-ring		1
5	799.1.055.1A	Bypass spring		1
6	852.5.024.1A	Gasket th.1		1
7	873.1.039.1A	Cap		1
8	771.5.129.8B	Screw		2
9	852.1.174.1A	Washer		2
10	771.5.069.8B	Screw		1
11	852.1.172.1A	Washer		1
12	174.1.025.2A	Pump drive gear		1
13	710.1.001.1A	Bush		1
14	799.2.077.2A	Bypass spring		1
15	0759.49.280	Locating bush		2
16	220.3.208.3A	Gasket		1
17	780.2.047.1A	Oil drain plug with magnet		1
18	852.5.005.1A	Gasket th.1,5		1
19	894.2.009.1A	Oil filter		1
20	444.4.003.4A	Oil filter cartridge		1
21	0670.49.910	Nipple		1
22	93827.0114	O-ring		1
23	779.1.198.2A	Cap		1
24	884.4.042.1A	Snap ring		1
25	884.5.036.1A	Circlip		1
26	0670.49.310	Reduction bush		1
27	779.1.162.2A	Cap		1

NOTES NO.	CODE NO.	DESCRIPTION	VALIDITY	Q.TY 
28	852.1.195.1A	Gasket th.2		1
29	593.1.018.1A	Bypass valve		1
30	852.1.120.1A	Aluminium gasket		1

DRAWING 010

CRANKCASES

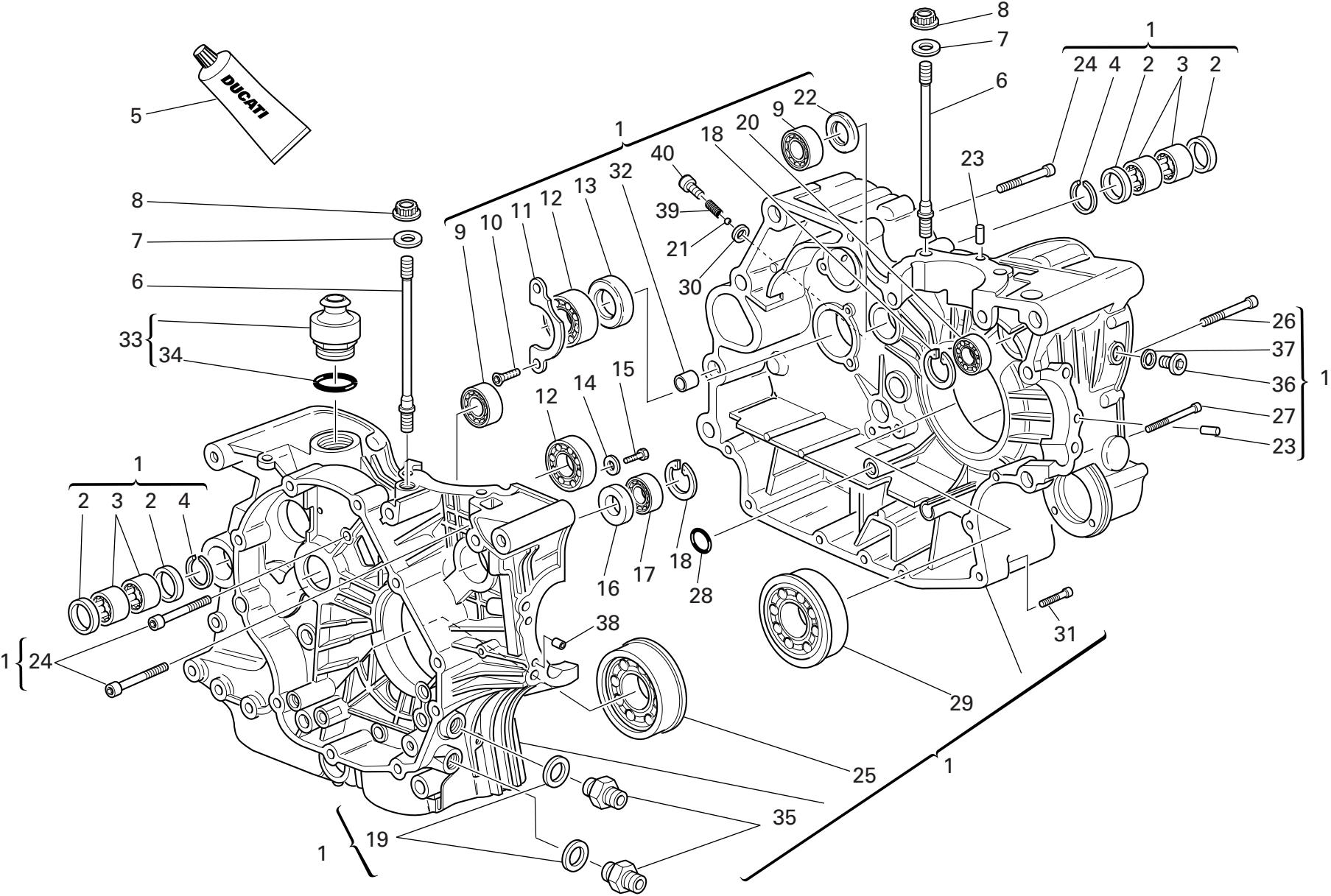



DRAWING 010 CRANKCASES

NOTES NO.	CODE NO.	DESCRIPTION	VALIDITY	Q.TY 
1	225.2.182.1A	Complete half-crankcases pair		1
2	0755.49.265	Seal ring		4
3	76400.0004	Needle bearing		4
4	76266.2668	Snap ring		2
5	94247.0014	Fluid sealant		1
6	766.1.058.1A	Stud bolt for fastening head cylinder		8
7	856.1.064.2A	Special washer		8
8	748.1.050.1A	Nut		8
9	702.4.040.1A	Bearing		2
10	72094.1616	Screw		2
11	0367.49.275	Keep plate		1
12	75120.2567	Bearing		2
13	0660.49.268	Seal ring		1
14	713.1.140.1A	Spacer		2
15	770.5.250.8B	Screw		2
16	93785.1830	Seal ring		1
17	75794.1542	Bearing		1
18	73503.3380	Circlip		2
19	420.2.006.4A	Aluminium gasket		2
20	702.5.008.1A	Bearing		1
21	847.4.006.1A	Ball		1
22	463.4.001.1A	Seal ring		1
23	860.1.004.1A	Locating dowel		2
24	771.5.136.8B	Screw		6
25	702.4.015.1A	Bearing		1
26	779.1.029.2A	Special screw		1
27	771.5.080.8B	Screw		1

CATALOGUE No: 915.1.220.2C  
ISSUED: 02 - 07

NOTES NO.	CODE NO.	DESCRIPTION	VALIDITY	Q.TY 
28	93827.0114	O-ring		1
29	702.4.016.1A	Bearing		1
30	852.5.023.1A	Gasket		1
31	771.5.072.8B	Screw		5
32	711.1.095.1A	Bush		2
33	593.1.003.1B	Breather valve		1
34	93823.3156	O-ring		1
35	815.1.022.1A	Nipple		2
36	779.1.026.2A	Screw		1
37	852.5.026.1A	Aluminium gasket th.1,5		1
38	711.1.128.1A	Bush		2
39	799.1.211.1A	Spring		1
40	771.1.037.1A	Special screw		1

CATALOGUE No: 915.1.220.2C  
ISSUED: 02 - 07

DRAWING 011 ALTERNATOR COVER

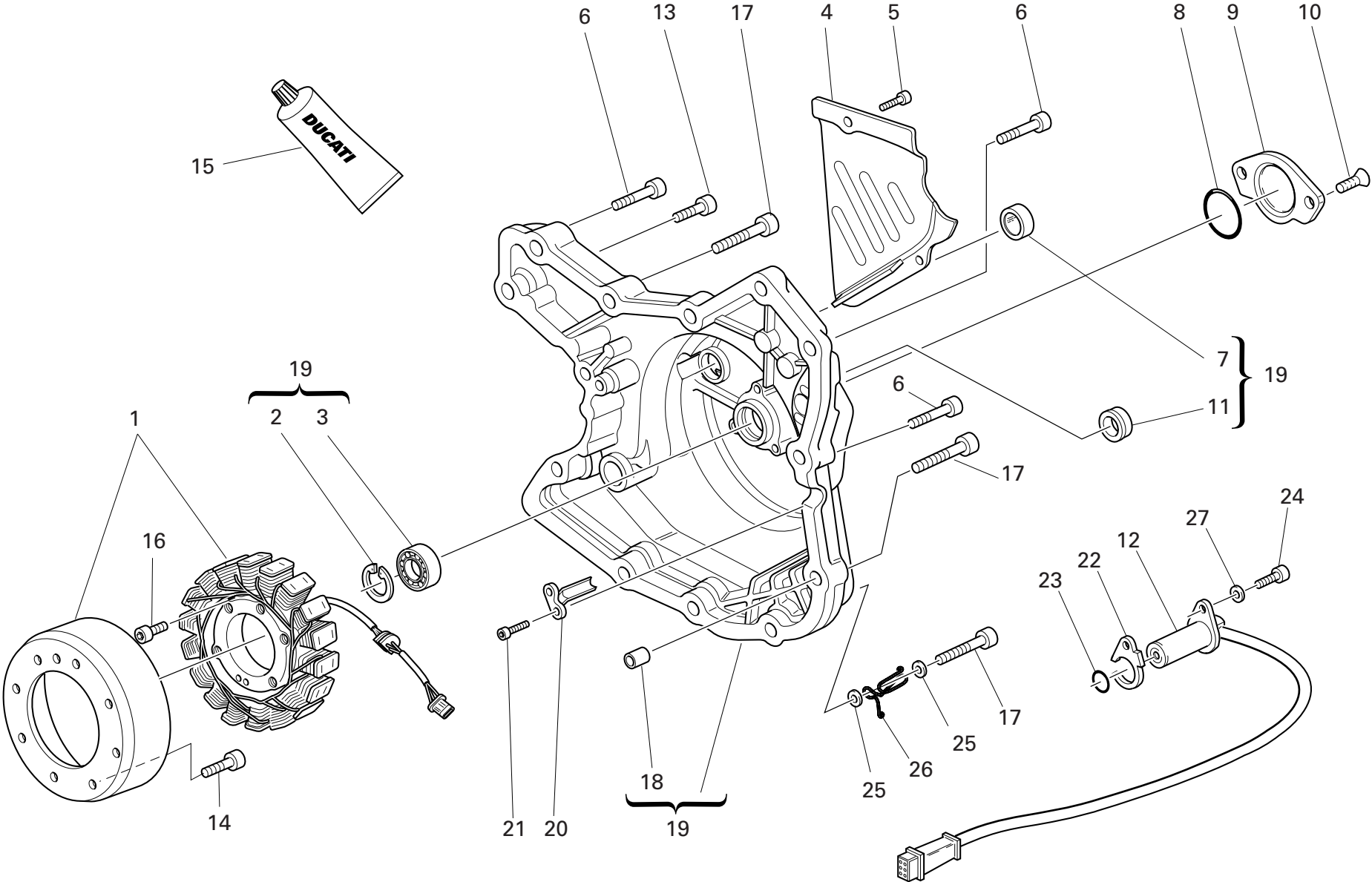

DRAWING 011 ALTERNATOR COVER

NOTES NO.	CODE NO.	DESCRIPTION	VALIDITY	Q.TY	
1	264.4.014.3B	Generator "DENSO"		1	
2	73503.3380	Circlip		1	
3	702.5.008.1A	Bearing		1	
4	247.1.083.1AE	Chain cover		1	
5	771.5.064.8B	Screw		2	
6	771.5.069.8B	Screw		9	
7	254.1.001.1A	Oil level sight glass		1	
8	886.1.095.1A	O-ring		1	
9	247.1.305.1A	Cover		1	
10	777.5.049.8B	Screw		2	
11	93783.1524	Seal ring		1	
12	552.4.020.1A	Sensor		1	
13	771.5.067.8B	Screw		2	
14	779.4.075.1A	Screw		8	
15	94247.0014	Fluid sealant		1	
16	771.5.073.8B	Screw		3	
17	771.5.071.8B	Screw		3	
18	711.1.160.1A	Locating bush		2	
19	242.2.045.2A	Generator cover		1	
20	830.1.144.1A	Bracket		1	
21	771.5.040.8B	Screw		2	
22	788.1.076.1A	Gasket th.0,6		1	
22	788.1.076.1AA	Gasket th.0,8		1	
22	788.1.076.1AB	Gasket th.1,0		1	
23	886.4.033.1A	O-ring		1	
24	771.5.066.8B	Screw		1	
25	852.5.028.1A	Washer		2	

CATALOGUE No: 915.1.220.2C  
ISSUED: 02 - 07

NOTES NO.	CODE NO.	DESCRIPTION	VALIDITY	Q.TY	
26	881.1.051.1A	Holder		1	
27	853.1.003.1A	Spring washer		1	

CATALOGUE No: 915.1.220.2C  
ISSUED: 02 - 07

DRAWING 012 ELECTRIC STARTER AND IGNITION

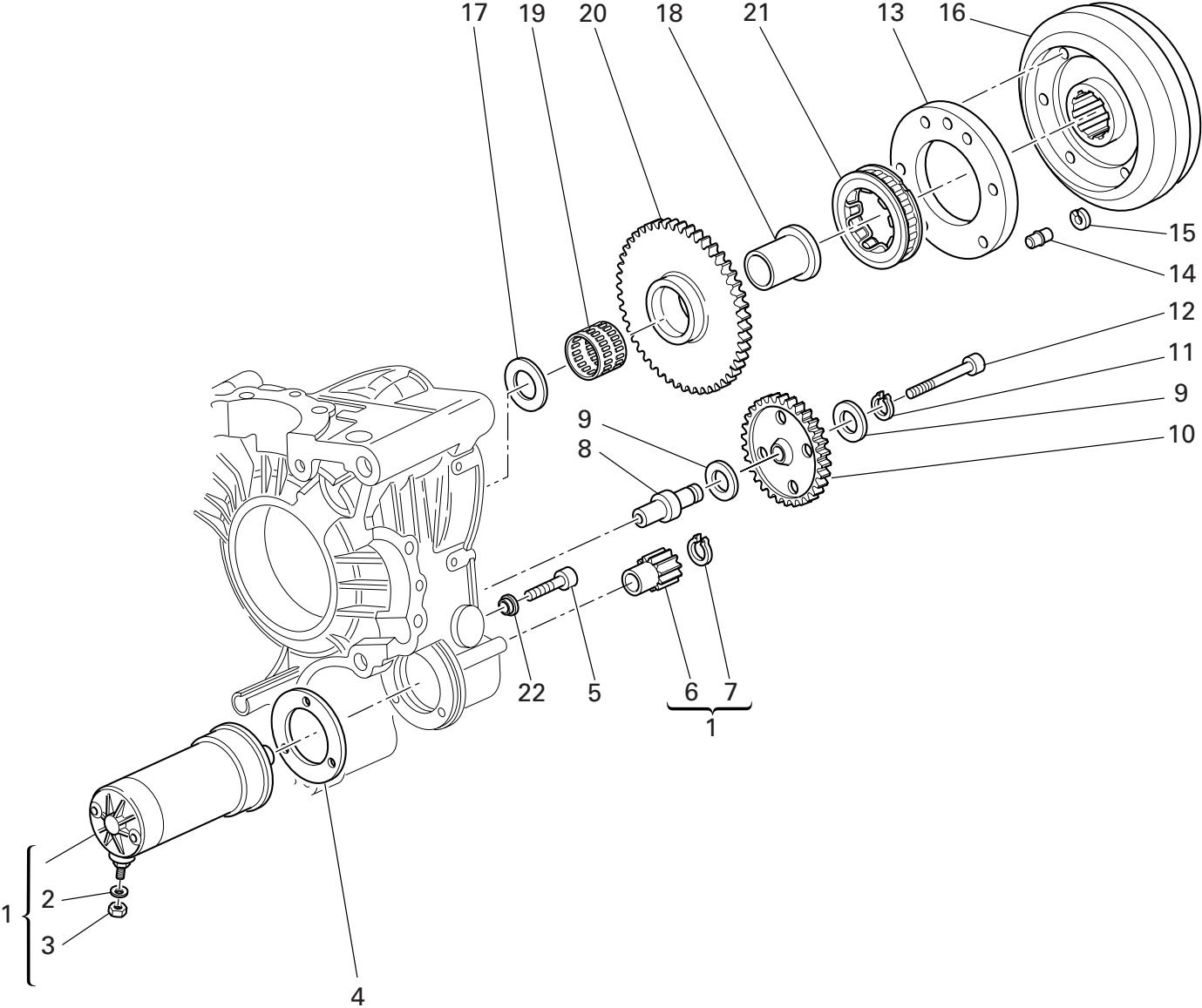

DRAWING 012 ELECTRIC STARTER AND IGNITION

NOTES NO.	CODE NO.	DESCRIPTION	VALIDITY	Q.TY 
1	270.4.001.1A	Complete starter motor (8-9 included)		1
2	853.1.003.1A	Spring washer		1
3	750.1.121.1A	Nut		1
4	788.1.054.2A	Starter motor gasket		1
5	771.5.071.8B	Screw		2
6	176.1.001.1A	Starter motor sprocket		1
7	884.5.036.1A	Circlip		1
8	821.1.257.1A	Intermediate gear pin		1
9	856.1.071.1A	Washer		2
10	176.1.009.1A	Intermediate gear assembly		1
11	73500.1440	Circlip		1
12	771.5.078.8B	Screw		1
13	160.1.057.1A	Flange		1
14	863.1.002.1A	Locating pin		1
15	882.1.012.1A	Check ring		1
16	276.1.025.1B	Ignition flywheel		1
17	0619.50.065	Washer		1
18	881.1.010.1C	Inner ring		1
19	701.4.003.1A	Needle bearing		1
20	173.1.012.3A	Electric starter driven gear		1
21	701.4.007.1A	Starter clutch		1
22	713.1.365.1A	Spacer		1

NOTES NO.	CODE NO.	DESCRIPTION	VALIDITY	Q.TY 
-----------	----------	-------------	----------	--

DRAWING 013

HEAD : TIMING

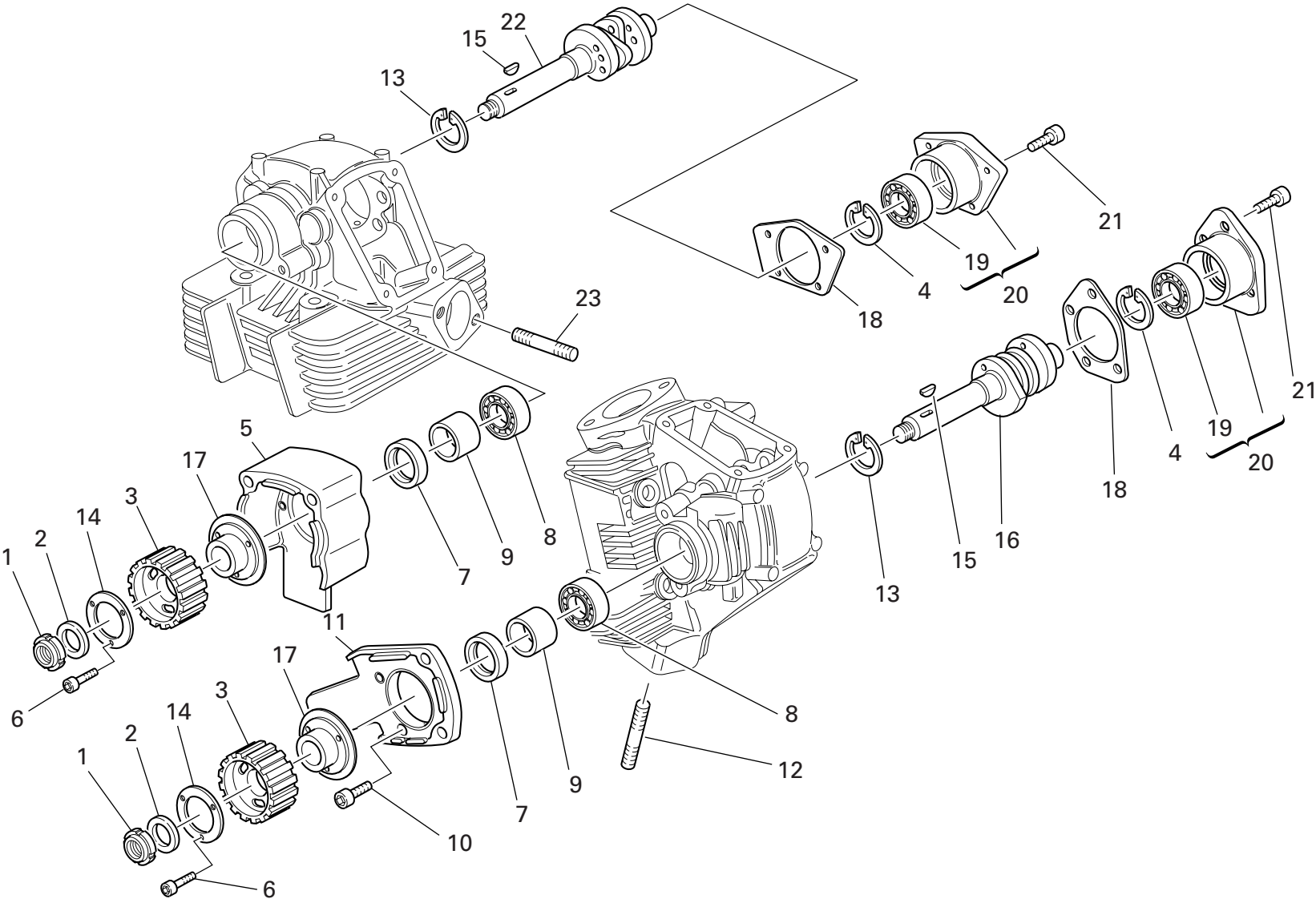

DRAWING 013 HEAD : TIMING

NOTES NO.	CODE NO.	DESCRIPTION	VALIDITY	Q.TY 
1	703.5.006.2A	Elastic-stop ring nut		2
2	852.1.173.1A	Washer		2
3	255.1.014.1A	Timing belt roller		2
4	73503.3380	Circlip		2
5	235.1.027.1A	Vertical rubber cap		1
6	771.5.040.8B	Screw		6
7	0204.70.105	Seal ring		2
8	75120.1747	Bearing		2
9	713.1.007.1A	Belt roller spacer		2
10	771.5.065.8B	Screw		4
11	235.1.026.1A	Horizontal rubber cap		1
12	766.4.017.2A	Stud bolt		4
13	73503.3683	Circlip		2
14	852.1.124.2A	Special washer		2
15	74172.1008	Woodruff key		2
16	148.1.147.1A	Horizontal head camshaft		1
17	160.1.076.1A	Flange		2
18	0660.92.310	Cap gasket		2
19	75173.1542	Bearing		2
20	235.2.031.2A	Cap with bearing		2
21	771.1.049.1A	Screw		7
22	148.1.146.1A	Vertical head camshaft		1
23	766.4.018.1A	Stud bolt		4

NOTES NO.	CODE NO.	DESCRIPTION	VALIDITY	Q.TY 
-----------	----------	-------------	----------	--

DRAWING 014 VERTICAL HEAD

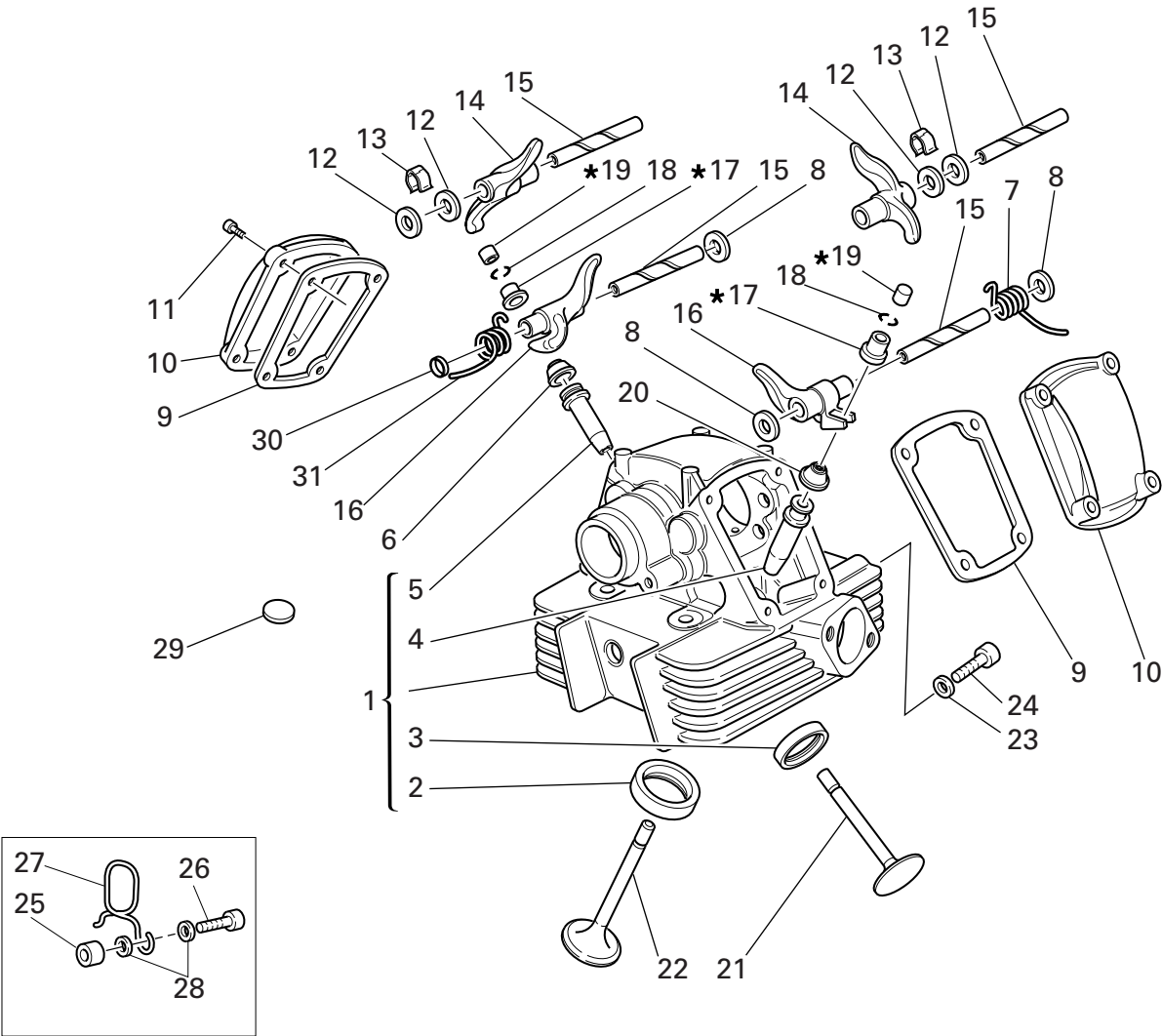

19	17
Registro bilanc. apertura	Registro bilanc. chiusura
Adjustment	Adjustment
Réglage	Réglage
Ventilkläppchen	Ventilkläppchen
840.1.031.1A - 1,8	840.1.041.1B - 2,20
840.1.032.1A - 1,85	840.1.042.1B - 2,25
840.1.033.1A - 1,9	840.1.043.1B - 2,30
840.1.034.1A - 1,95	840.1.044.1B - 2,35
840.1.001.1A - 2,0	840.1.045.1B - 2,40
840.1.002.1A - 2,05	840.1.046.1B - 2,45
840.1.003.1A - 2,1	840.1.047.1B - 2,5
840.1.004.1A - 2,15	840.1.048.1B - 2,55
840.1.005.1A - 2,2	840.1.049.1B - 2,6
840.1.006.1A - 2,25	840.1.050.1B - 2,65
840.1.007.1A - 2,3	840.1.051.1B - 2,7
840.1.008.1A - 2,35	840.1.052.1B - 2,75
840.1.009.1A - 2,4	840.1.053.1B - 2,8
840.1.010.1A - 2,45	840.1.054.1B - 2,85
840.1.011.1A - 2,5	840.1.055.1B - 2,9
840.1.012.1A - 2,55	840.1.056.1B - 2,95
840.1.013.1A - 2,6	840.1.057.1B - 3,0
840.1.014.1A - 2,65	840.1.058.1B - 3,05
840.1.015.1A - 2,7	840.1.059.1B - 3,1
840.1.016.1A - 2,75	
840.1.017.1A - 2,8	
840.1.018.1A - 2,85	
840.1.019.1A - 2,9	
840.1.020.1A - 2,95	
840.1.021.1A - 3,0	
840.1.022.1A - 3,05	
840.1.023.1A - 3,1	
840.1.024.1A - 3,15	
840.1.025.1A - 3,2	
840.1.026.1A - 3,25	
840.1.027.1A - 3,3	
840.1.028.1A - 3,35	
840.1.029.1A - 3,4	
840.1.030.1A - 3,45	



DRAWING 014 VERTICAL HEAD

NOTES NO.	CODE NO.	DESCRIPTION	VALIDITY	Q.TY 
1	301.2.245.1B	Complete vertical head		1
2	304.1.005.2A	Intake valve seat		1
2	304.1.005.2AB	Oversize intake valve seat 0.03		1
2	304.1.005.2AC	Oversize intake valve seat 0.06		1
3	304.1.006.2A	Exhaust valve seat		1
3	304.1.006.2AB	Oversize exhaust valve seat 0.03		1
3	304.1.006.2AC	Oversize exhaust valve seat 0.06		1
4	303.1.041.1B	Intake valve guide		1
4	303.1.041.1BA	Intake valve guide magg. 0,03		1
4	303.1.041.1BB	Intake valve guide magg. 0,06		1
4	303.1.041.1BC	Intake valve guide magg. 0,09		1
5	303.1.040.1A	Exhaust valve guide		1
5	303.1.040.1AA	Exhaust valve guide magg. 0,03		1
5	303.1.040.1AB	Exhaust valve guide magg. 0,06		1
5	303.1.040.1AC	Exhaust valve guide magg. 0,09		1
6	764.1.013.1A	Valve seal		2
7	799.1.061.3A	Closing rocker spring		1
8	0619.92.180	Shim th. 0.3		6
8	0670.92.190	Shim th. 2		3
8	0765.92.185	Shim th. 1		2
8	0765.92.190	Shim th. 0.5		4
8	0765.92.205	Shim th. 0.2		8
8	852.1.214.1A	Shim th. 1.8		1
9	788.1.032.2A	Valve cover gasket		2
10	240.1.010.1AB	Valve cover		2
11	771.5.066.8B	Screw		4
12	0647.70.010	Shim		4

CATALOGUE No: 915.1.220.2C  
ISSUED: 02 - 07

NOTES NO.	CODE NO.	DESCRIPTION	VALIDITY	Q.TY 
13	0375.92.210	Spring		2
14	208.1.012.4A	Opening rocker		2
15	821.1.115.1A	Rocker shaft		4
16	209.1.041.1A	Closing rocker		2
17	0727.92.070	See table		2
18	669.1.001.1E	Split rings		4
19	0723.92.240	See table		2
20	764.1.009.1A	Valve seal		1
21	211.1.003.4A	Exhaust valve		1
22	210.1.003.5A	Intake valve		1
23	852.5.023.1A	Gasket		1
24	779.1.133.1A	Screw		1
25	713.1.241.1A	Spacer		1
26	771.5.071.8B	Screw		1
27	829.1.358.1A	Holder		1
28	852.1.176.1A	Washer		2
29	700.1.027.1A	Vibration damper pad		20
30	713.1.352.1A	Spacer		1
31	799.1.247.2A	Closing rocker spring		1

CATALOGUE No: 915.1.220.2C  
ISSUED: 02 - 07

DRAWING 015

HORIZONTAL HEAD

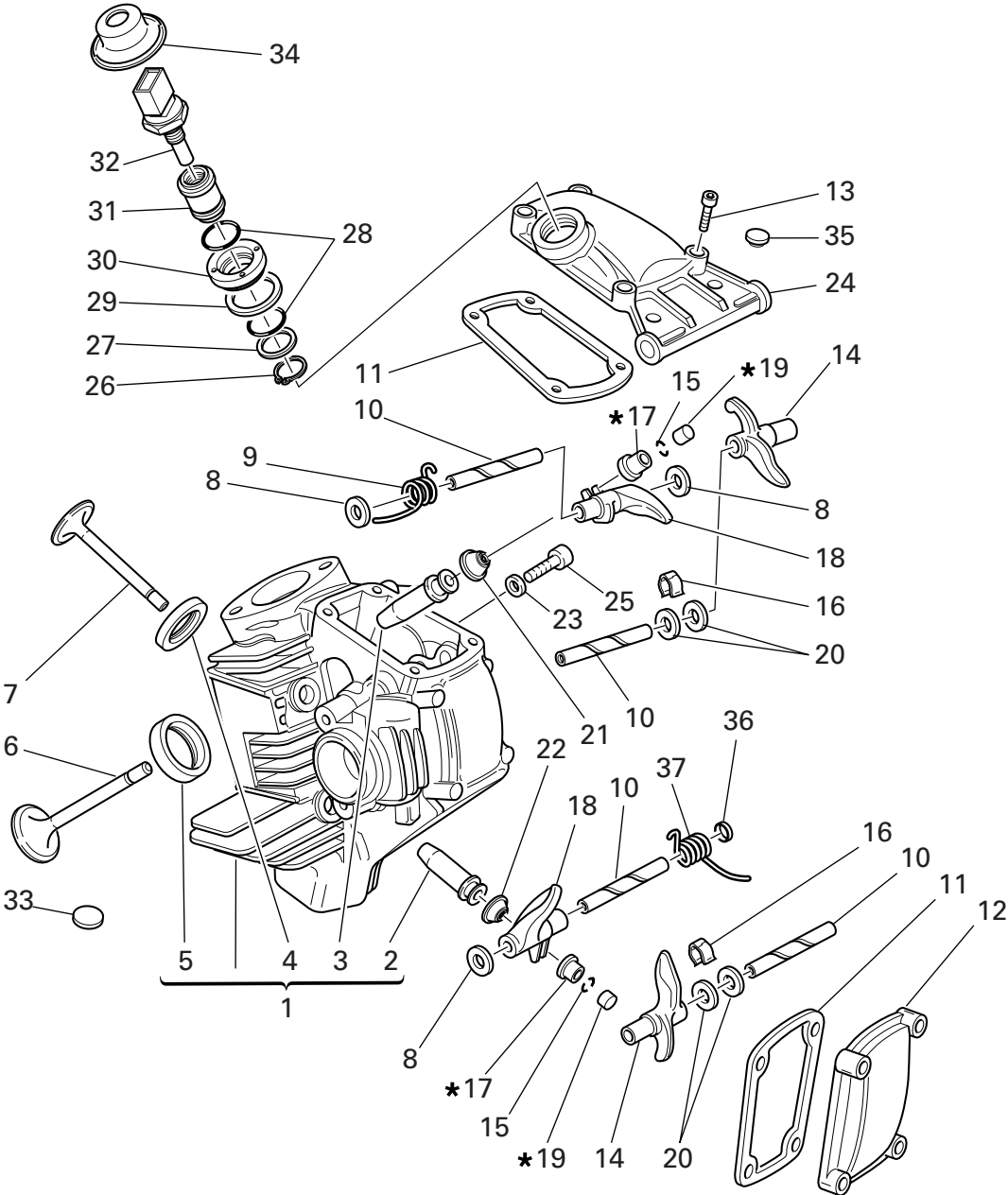

19	17
Registro bilanc. apertura	Registro bilanc. chiusura
Adjustment	Adjustment
Réglage	Réglage
Ventilkäppchen	Ventilkäppchen
840.1.031.1A - 1,8	840.1.041.1B - 2,20
840.1.032.1A - 1,85	840.1.042.1B - 2,25
840.1.033.1A - 1,9	840.1.043.1B - 2,30
840.1.034.1A - 1,95	840.1.044.1B - 2,35
840.1.001.1A - 2,0	840.1.045.1B - 2,40
840.1.002.1A - 2,05	840.1.046.1B - 2,45
840.1.003.1A - 2,1	840.1.047.1B - 2,5
840.1.004.1A - 2,15	840.1.048.1B - 2,55
840.1.005.1A - 2,2	840.1.049.1B - 2,6
840.1.006.1A - 2,25	840.1.050.1B - 2,65
840.1.007.1A - 2,3	840.1.051.1B - 2,7
840.1.008.1A - 2,35	840.1.052.1B - 2,75
840.1.009.1A - 2,4	840.1.053.1B - 2,8
840.1.010.1A - 2,45	840.1.054.1B - 2,85
840.1.011.1A - 2,5	840.1.055.1B - 2,9
840.1.012.1A - 2,55	840.1.056.1B - 2,95
840.1.013.1A - 2,6	840.1.057.1B - 3,0
840.1.014.1A - 2,65	840.1.058.1B - 3,05
840.1.015.1A - 2,7	840.1.059.1B - 3,1
840.1.016.1A - 2,75	
840.1.017.1A - 2,8	
840.1.018.1A - 2,85	
840.1.019.1A - 2,9	
840.1.020.1A - 2,95	
840.1.021.1A - 3,0	
840.1.022.1A - 3,05	
840.1.023.1A - 3,1	
840.1.024.1A - 3,15	
840.1.025.1A - 3,2	
840.1.026.1A - 3,25	
840.1.027.1A - 3,3	
840.1.028.1A - 3,35	
840.1.029.1A - 3,4	
840.1.030.1A - 3,45	

DRAWING 015 HORIZONTAL HEAD

NOTES NO.	CODE NO.	DESCRIPTION	VALIDITY	Q.TY 
1	301.2.244.1B	Complete horizontal head		1
2	303.1.040.1A	Exhaust valve guide		1
2	303.1.040.1AA	Exhaust valve guide magg. 0,03		1
2	303.1.040.1AB	Exhaust valve guide magg. 0,06		1
2	303.1.040.1AC	Exhaust valve guide magg. 0,09		1
3	303.1.041.1B	Intake valve guide		1
3	303.1.041.1BA	Intake valve guide magg. 0,03		1
3	303.1.041.1BB	Intake valve guide magg. 0,06		1
3	303.1.041.1BC	Intake valve guide magg. 0,09		1
4	304.1.006.2A	Exhaust valve seat		1
4	304.1.006.2AB	Oversize exhaust valve seat 0.03		1
4	304.1.006.2AC	Oversize exhaust valve seat 0.06		1
5	304.1.005.2A	Intake valve seat		1
5	304.1.005.2AB	Oversize intake valve seat 0.03		1
5	304.1.005.2AC	Oversize intake valve seat 0.06		1
6	210.1.070.1A	Intake valve		1
7	211.1.066.1A	Exhaust valve		1
8	0619.92.180	Shim th. 0.3		6
8	0670.92.190	Shim th. 2		3
8	0765.92.185	Shim th. 1		2
8	0765.92.190	Shim th. 0.5		4
8	0765.92.205	Shim th. 0.2		8
8	852.1.214.1A	Shim th. 1.8		1
9	799.1.061.3A	Closing rocker spring		1
10	821.1.115.1A	Rocker shaft		4
11	788.1.032.2A	Valve cover gasket		2
12	240.1.010.1AB	Valve cover		1

CATALOGUE No: 915.1.220.2C  
ISSUED: 02 - 07

NOTES NO.	CODE NO.	DESCRIPTION	VALIDITY	Q.TY 
13	771.5.066.8B	Screw		8
14	208.1.012.4A	Opening rocker		2
15	669.1.003.1A	Split rings		4
16	0375.92.210	Spring		2
17	0727.92.070	See table		2
18	209.1.041.1A	Closing rocker		2
19	0723.92.240	See table		2
20	0647.70.010	Shim		4
21	764.1.009.1A	Valve seal		1
22	764.1.013.1A	Valve seal		1
23	852.5.023.1A	Gasket		1
24	240.1.012.1BB	Intake valve cover		1
25	779.1.133.1A	Screw		1
26	73500.1747	Snap ring		1
27	713.1.137.1A	Spacer		1
28	886.4.028.1A	O-Ring		2
29	787.1.008.1A	Aluminium gasket		1
30	703.1.019.1A	Ring nut		1
31	829.1.235.1A	Holder sensor		1
32	552.4.013.1A	Sensor		1
33	700.1.027.1A	Vibration damper pad		22
34	672.1.034.1A	Rubber cap		1
35	300160	Rubber cap		2
36	713.1.352.1A	Spacer		1
37	799.1.247.2A	Closing rocker spring		1

CATALOGUE No: 915.1.220.2C  
ISSUED: 02 - 07

DRAWING 016 INTAKE MANIFOLDS

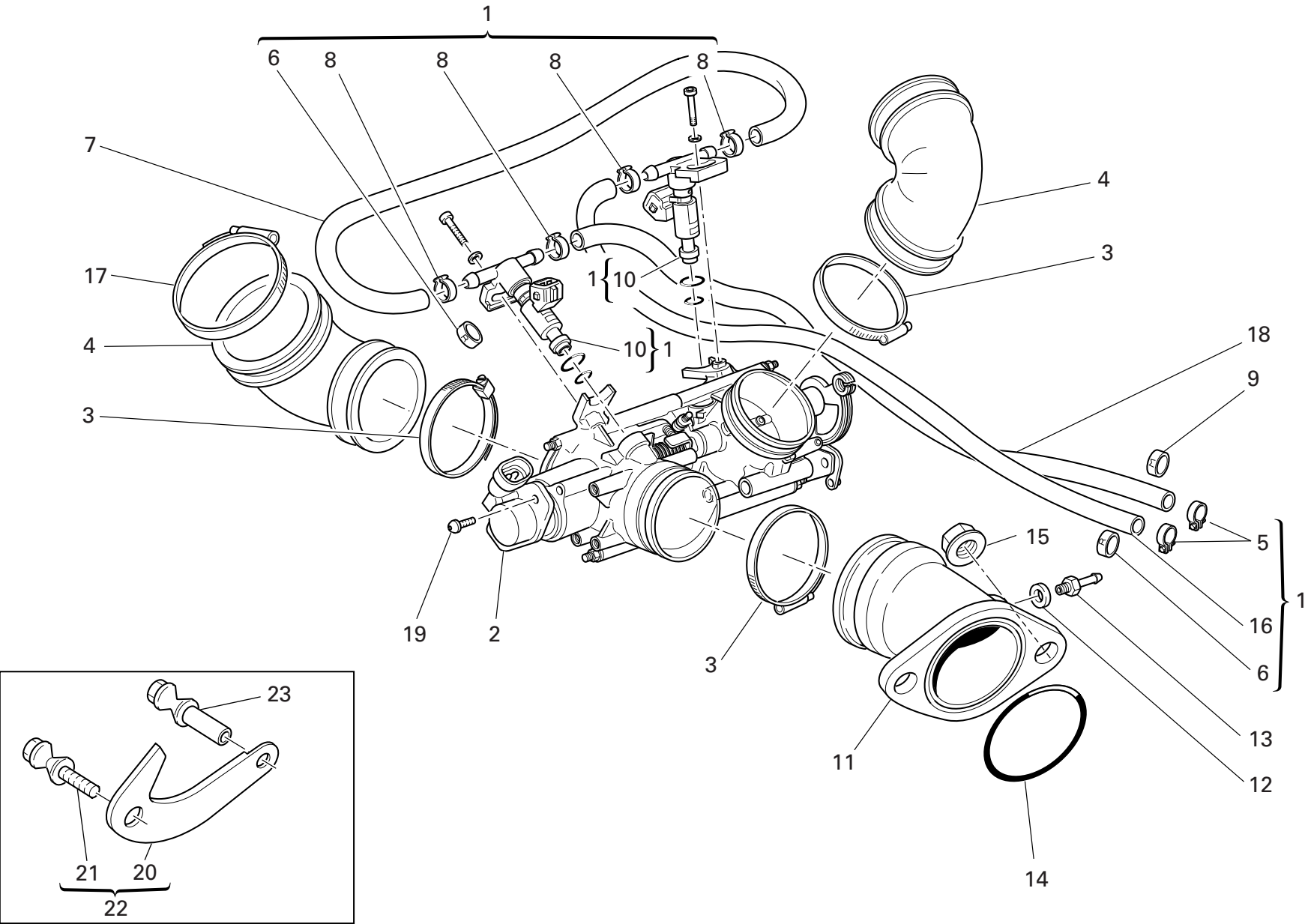

DRAWING 016 INTAKE MANIFOLDS

NOTES NO.	CODE NO.	DESCRIPTION	VALIDITY	Q.TY 
1	282.4.051.3B	Feed unit assembly (derated)		1
1	282.4.076.1B	Feed unit assembly		1
2	284.4.008.1A	Potentiometer		1
3	741.4.042.1A	Hose guide		4
4	801.1.027.1A	Hose		2
5	741.4.013.1B	Hose guide		2
6	741.4.041.1A	Clamp "R"		1
7	590.1.132.1A	Tube		1
8	287.4.024.1B	Hose guide		4
9	741.4.040.1A	Clamp "M"		1
10	280.4.007.1A	Injector		2
11	140.2.055.1A	Intake duct		2
12	0250.70.223	Aluminium gasket		2
13	814.1.180.1A	Union		2
14	463.2.022.2A	O-Ring		2
15	748.1.039.1A	Nut		4
16	590.1.084.1A	Tube		1
17	741.4.067.1A	Hose guide		2
18	590.1.093.1A	Tube		1
19	779.5.012.1B	Screw		2
20	827.1.375.1B	Plate		1
21	775.1.033.1A	Screw		1
22	699.2.324.1A	Kit with plate for engine derating		1
23	750.1.132.1A	Special nut		1

NOTES NO.	CODE NO.	DESCRIPTION	VALIDITY	Q.TY 
-----------	----------	-------------	----------	--

DRAWING 017 STANDS

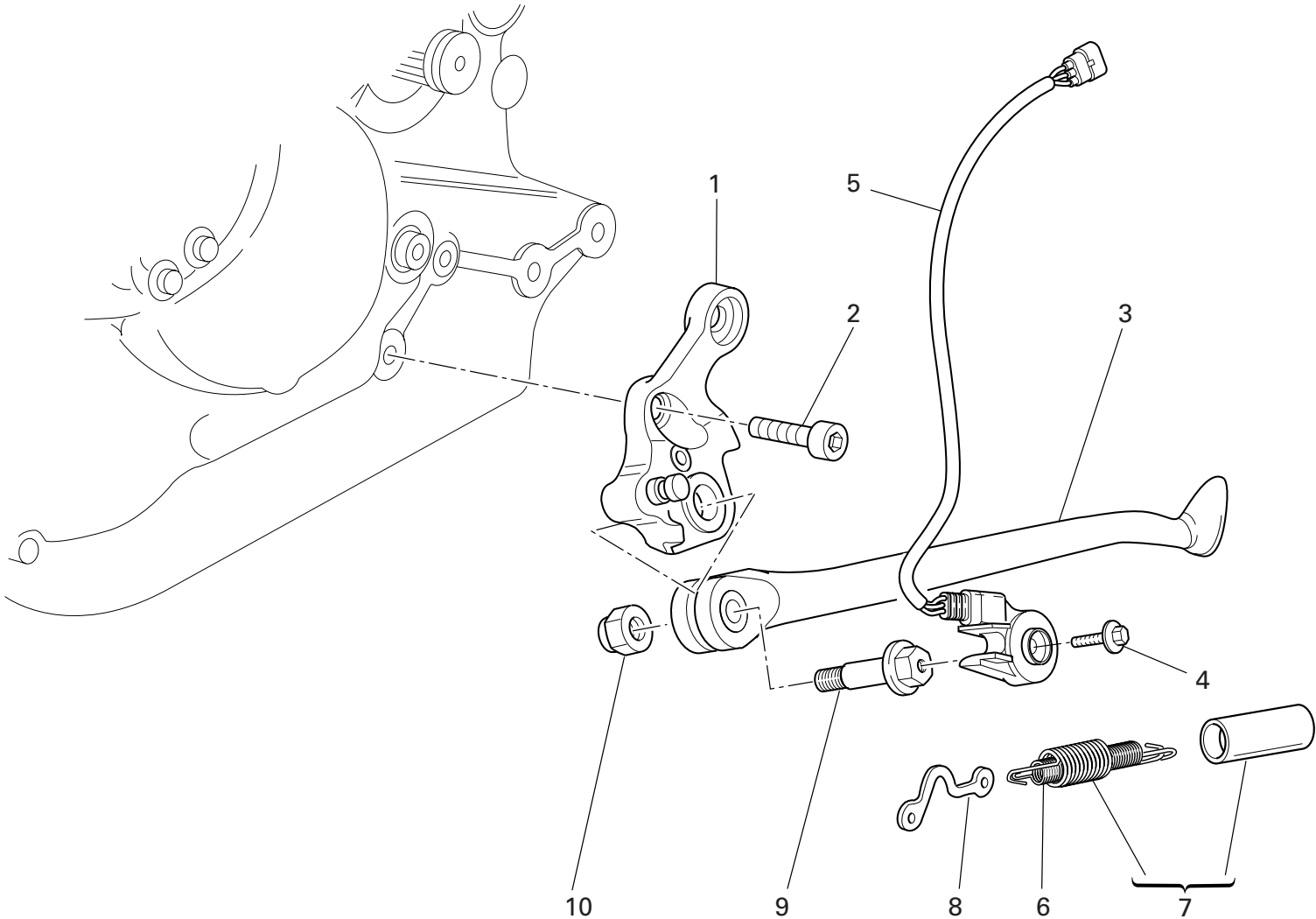

DRAWING 017 STANDS

NOTES NO.	CODE NO.	DESCRIPTION	VALIDITY	Q.TY
1	556.2.034.1B	Plate		1
2	771.1.048.1A	Screw		1
3	556.1.013.2A	Side stand		1
4	779.4.005.2A	Screw		1
5	539.1.023.2A	Switch		1
6	799.1.158.1A	Inner spring		1
7	799.2.159.1A	Complete spring		1
8	829.1.260.2A	Plate		1
9	821.1.103.1A	Pin		1
10	750.1.048.1A	Nut		1

NOTES NO.	CODE NO.	DESCRIPTION	VALIDITY	Q.TY
-----------	----------	-------------	----------	------

DRAWING 018 ELECTRIC SYSTEM

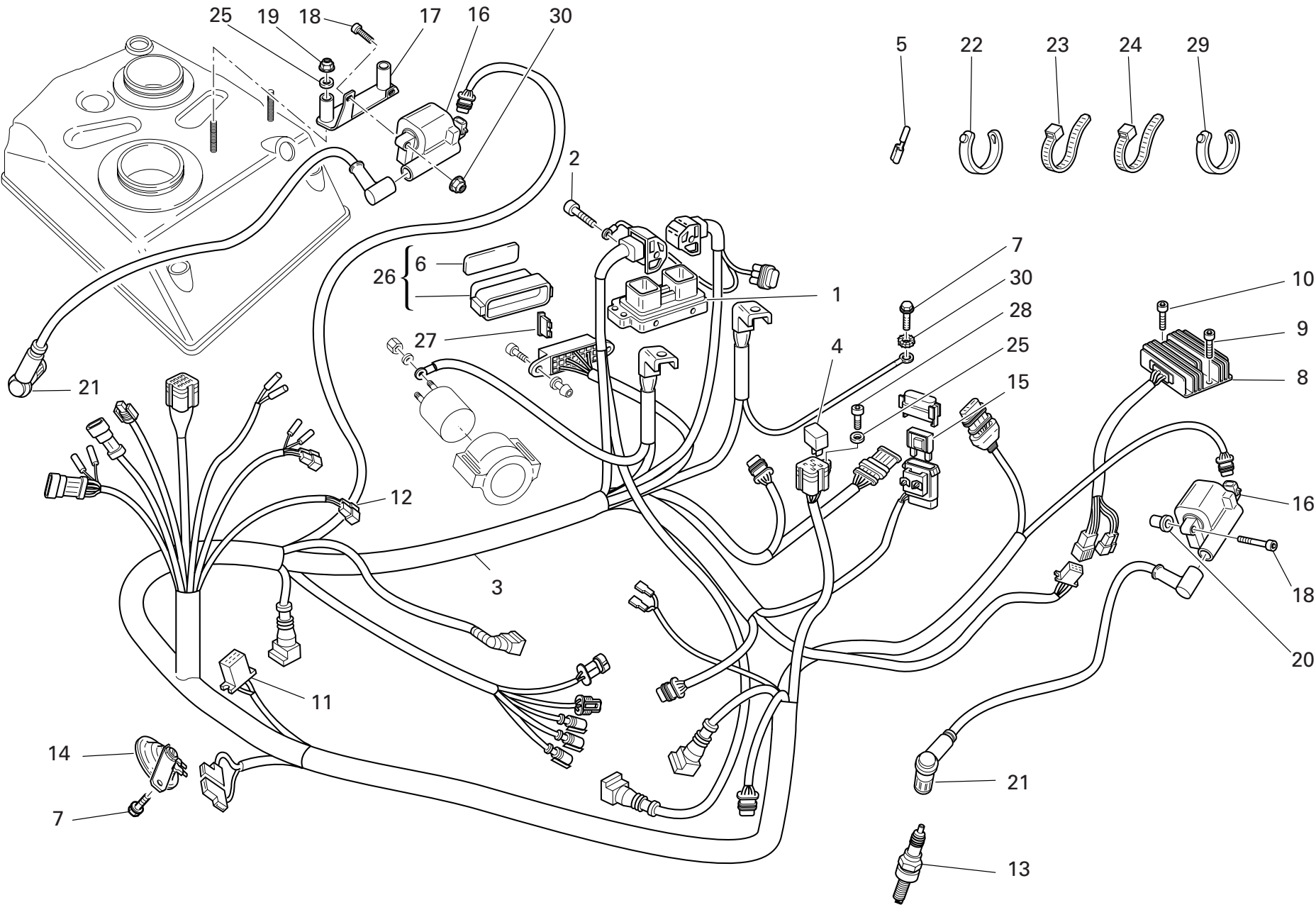





NOTES NO.	CODE NO.	DESCRIPTION	VALIDITY	Q.TY 
1	286.4.121.1B	Injection control unit		1
2	771.5.072.1B	Screw		2
3	510.1.389.2A	Electric wiring		1
4	541.4.003.1A	Relay		2
5	0000.66527	End section		4
6	433.1.252.1D	Sticker schema fusibili		1
7	772.1.074.1A	Screw		1
8	540.4.010.1A	Voltage rectifier		1
9	771.5.067.8B	Screw		1
10	771.5.073.8B	Screw		1
11	0000.56803	Connector		1
12	8000.66526	Connector		1
13	670.4.033.1A	Spark plug		2
14	516.4.003.1B	Horn (BLACK)		1
15	389.4.014.1A	Fuse 40A		1
16	380.1.015.1A	Coil		2
17	827.1.378.1B	Plate		1
18	771.5.042.8B	Screw		2
19	748.4.100.1AB	Nut		2
20	850.4.082.1A	Insert		2
21	671.1.028.1A	LH spark plug cable		2
22	741.1.012.1A	Hose guide		3
23	0691.91.030	Hose guide		37
24	741.4.038.1A	Hose guide		7
25	734305N01	Washer		1
26	246.1.061.1A	Case cover		1
27	389.4.006.1A	Fuse 3A		2

NOTES NO.	CODE NO.	DESCRIPTION	VALIDITY	Q.TY 
27	389.4.007.1A	Fuse 7.5A		1
27	389.4.008.1A	Fuse 15A		1
27	389.4.010.1A	Fuse 30A		1
27	389.4.013.1A	Fuse 20A		1
27	389.4.016.1A	Fuse		2
28	771.5.040.8B	Screw		1
29	741.1.013.1A	Hose guide		1
30	748.4.026.1C	Nut		1
31	855.5.001.1B	Washer		1

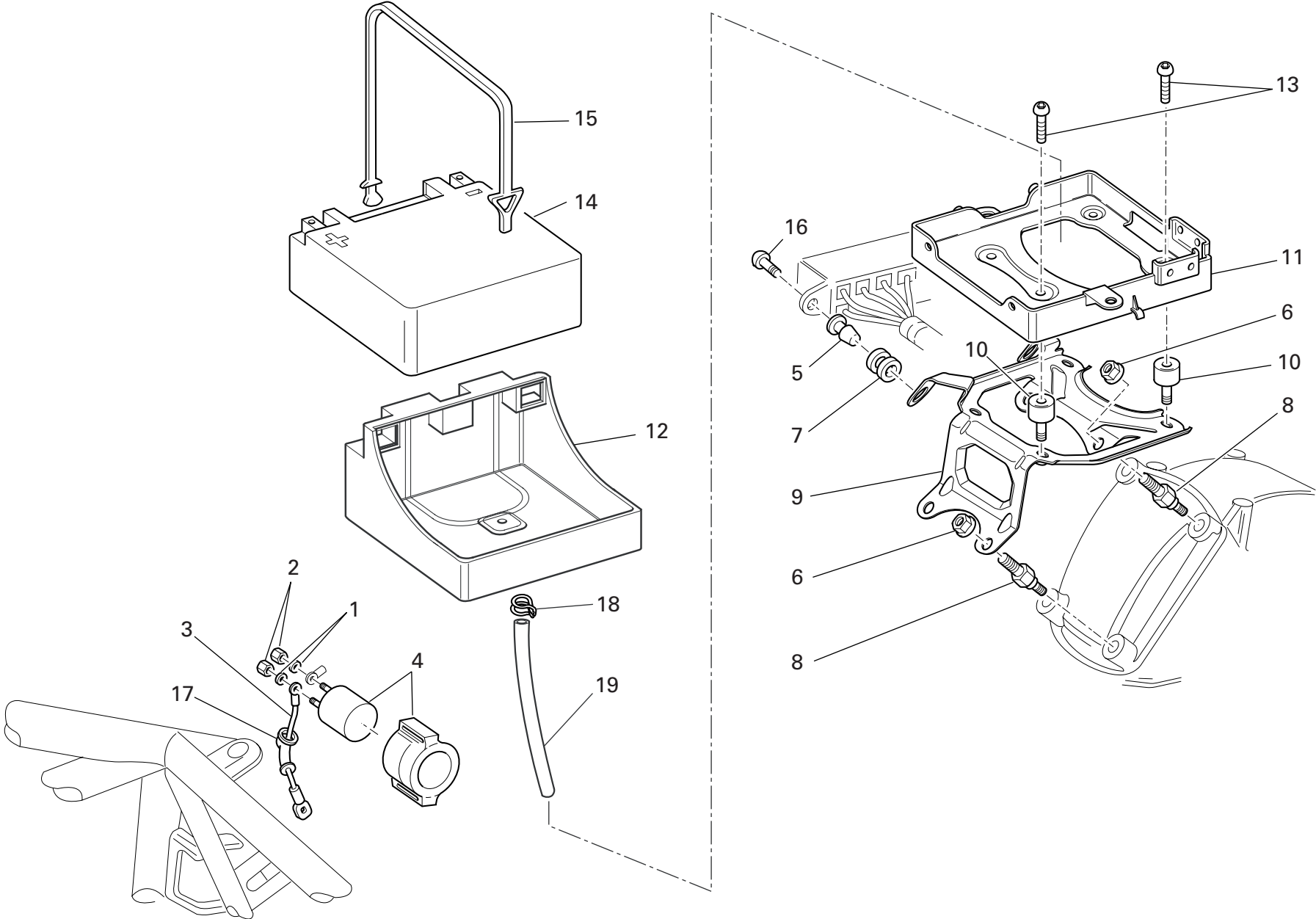
DRAWING 019 BATTERY BOX MOUNT



DRAWING 019 BATTERY BOX MOUNT

NOTES NO.	CODE NO.	DESCRIPTION	VALIDITY	Q.TY 
1	853.5.010.1A	Spring washer		2
2	750.5.005.1A	Nut		3
3	514.1.043.1A	Solenoid starter - starter motor cable		1
4	397.2.001.2A	Remote switch		1
5	821.1.054.1A	Pin		2
6	748.4.034.1B	Nut		4
7	764.1.029.1A	Rubber pad		2
8	779.1.239.1B	Special screw		4
9	830.1.228.2A	Bracket		1
10	700.1.031.1A	Vibration damper		4
11	829.1.283.1B	Battery box mount		1
12	829.1.285.3A	Battery carpet		1
13	779.1.445.1A	Screw		4
14	395.4.013.1C	Battery		1
15	759.1.006.1A	Spring hook		1
16	775.1.017.1A	Screw		2
17	672.1.029.1A	Rubber cap		1
18	741.5.034.1A	Hose guide		1
19	590.1.285.1A	Battery breather pipe		1

NOTES NO.	CODE NO.	DESCRIPTION	VALIDITY	Q.TY 

DRAWING 020

FUEL TANK

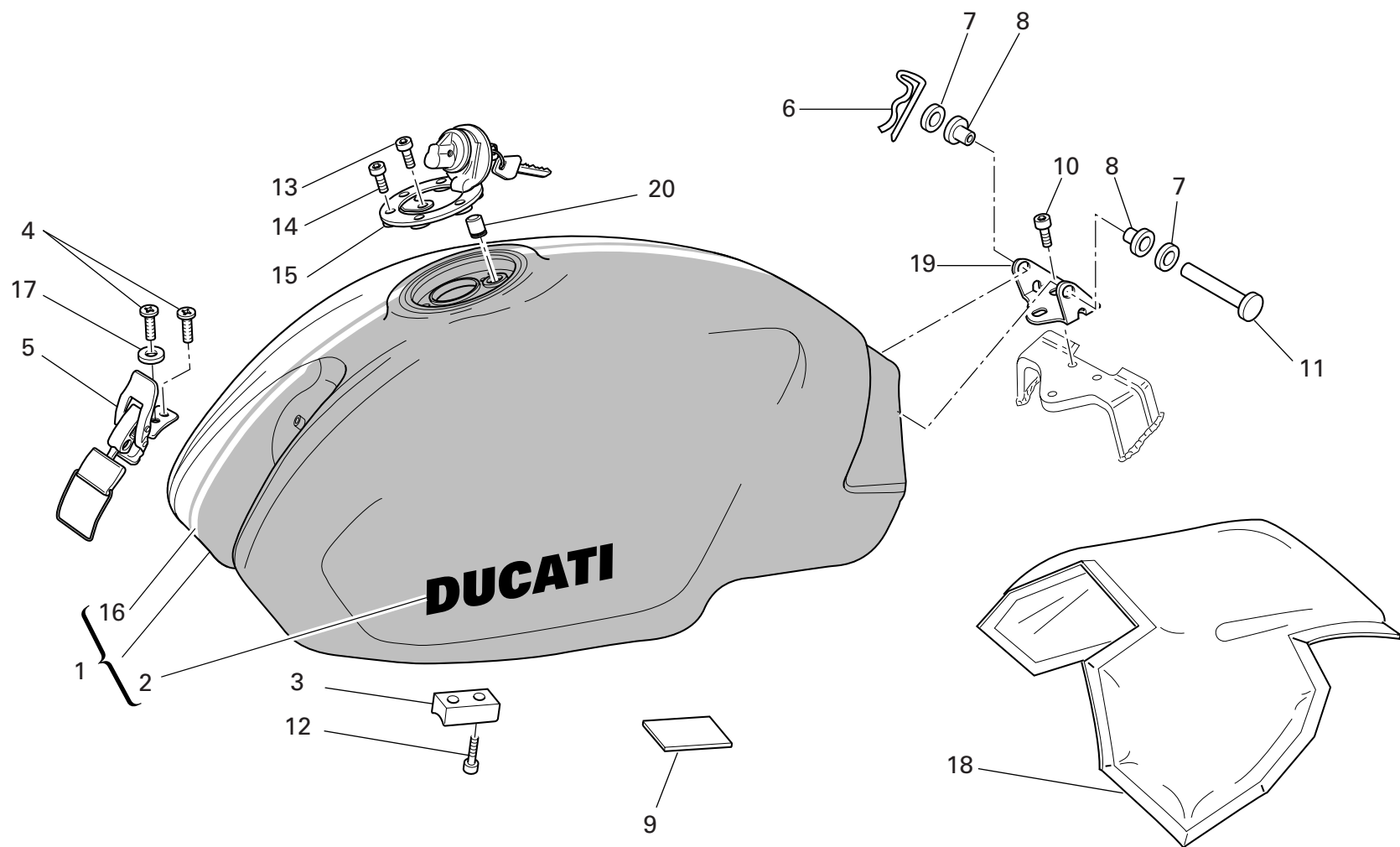

DRAWING 020 FUEL TANK

NOTES NO.	CODE NO.	DESCRIPTION	VALIDITY	Q.TY 
1	586.1.044.1CJ	Fuel tank (RED/WHITE STRIP)		1
1	586.1.045.1BT	Fuel tank (BLACK)		1
2	435.1.097.1AS	Sticker "DUCATI" (for BLACK)		2
2	436.1.148.1A	Sticker "DUCATI" (for RED/WHITE STRIP)		2
3	866.1.040.1A	Pad		2
4	777.5.019.7E	Screw		2
5	760.4.006.1B	Hook		1
6	685.1.006.1A	Split pin		1
7	80C0.05893	Shim		2
8	712.1.013.2A	Bush		2
9	433.1.279.1A	Plate		1
10	771.5.062.8B	Screw		3
11	821.1.028.1D	Pin		1
12	779.5.004.1B	Screw		4
13	771.5.040.8B	Screw		1
14	771.5.045.7E	Screw		3
15	895.4.001.2A	Tank cap		1
16	436.1.147.1A	White strip		1
17	852.5.019.1A	Washer		1
18	486.1.056.2A	Panel (BLACK)		1
19	830.1.207.1B	Bracket		1
20	791.1.039.1A	Gasket		1

NOTES NO.	CODE NO.	DESCRIPTION	VALIDITY	Q.TY 
-----------	----------	-------------	----------	--

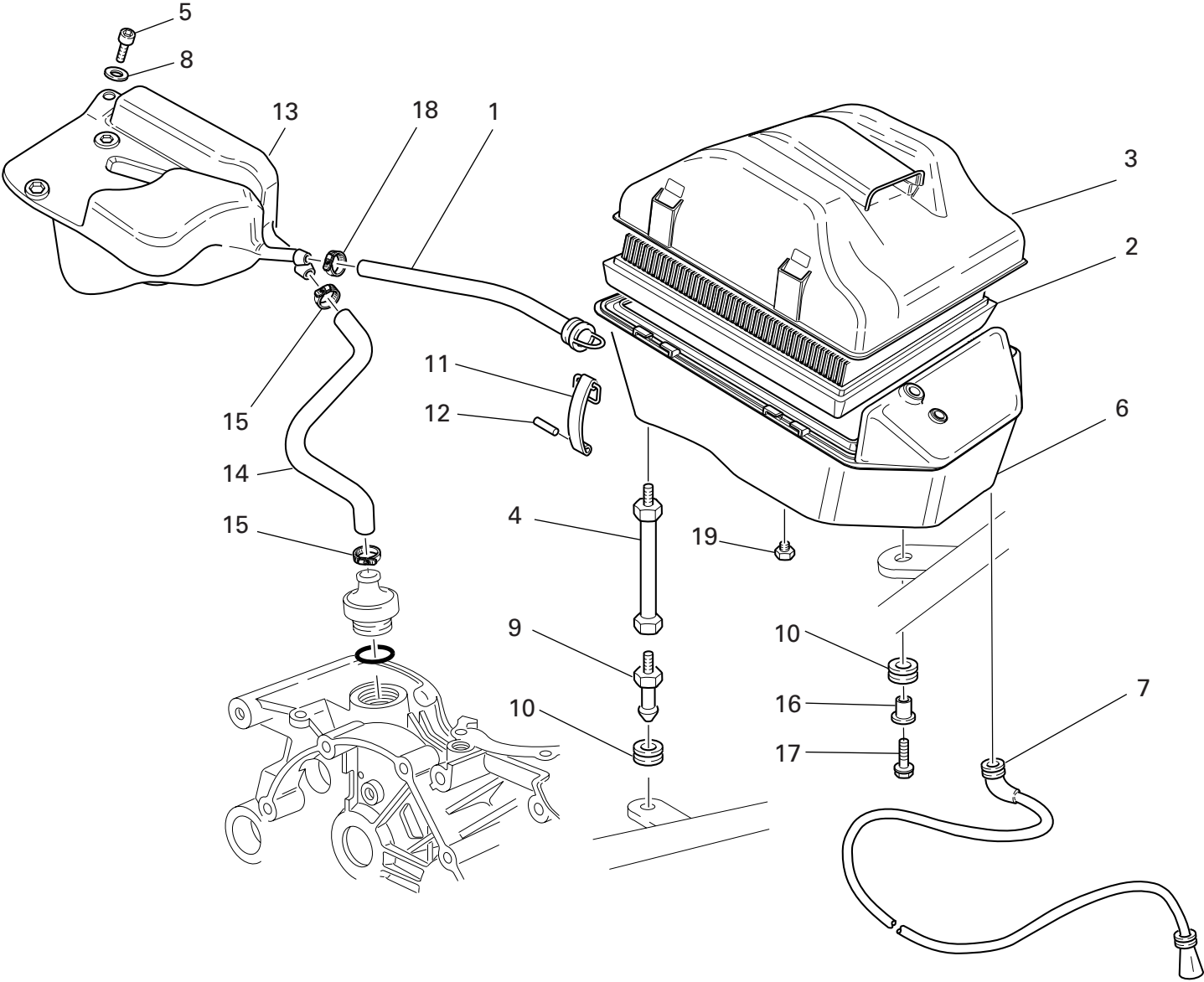

DRAWING 021 AIR INTAKE AND OIL VENT

NOTES NO.	CODE NO.	DESCRIPTION	VALIDITY	Q.TY 
1	876.1.082.1A	Filter/fuel tank outlet pipe		1
2	426.1.010.1A	Filter element		1
3	246.2.011.1B	Filter case cover		1
4	684.1.026.1B	Stud bolt		2
5	771.5.065.8B	Screw		1
6	442.2.068.1B	Air filter box		1
7	877.2.002.1A	Tube		1
8	852.5.029.1A	Washer		1
9	821.1.075.1A	Pin		2
10	764.1.090.1A	Rubber pad		3
11	760.1.003.1B	Hook		4
12	74223.1045	Spring pin		4
13	585.1.031.1A	Oil breather tank		1
14	876.1.066.1A	Breather pipe		1
15	741.4.002.1A	Hose guide		2
16	716.1.022.1B	Spacer		1
17	772.5.031.1B	Screw		1
18	741.4.024.1A	Hose guide		1
19	780.4.006.1A	Cap		1

NOTES NO.	CODE NO.	DESCRIPTION	VALIDITY	Q.TY 
-----------	----------	-------------	----------	--

DRAWING 022

OIL COOLER

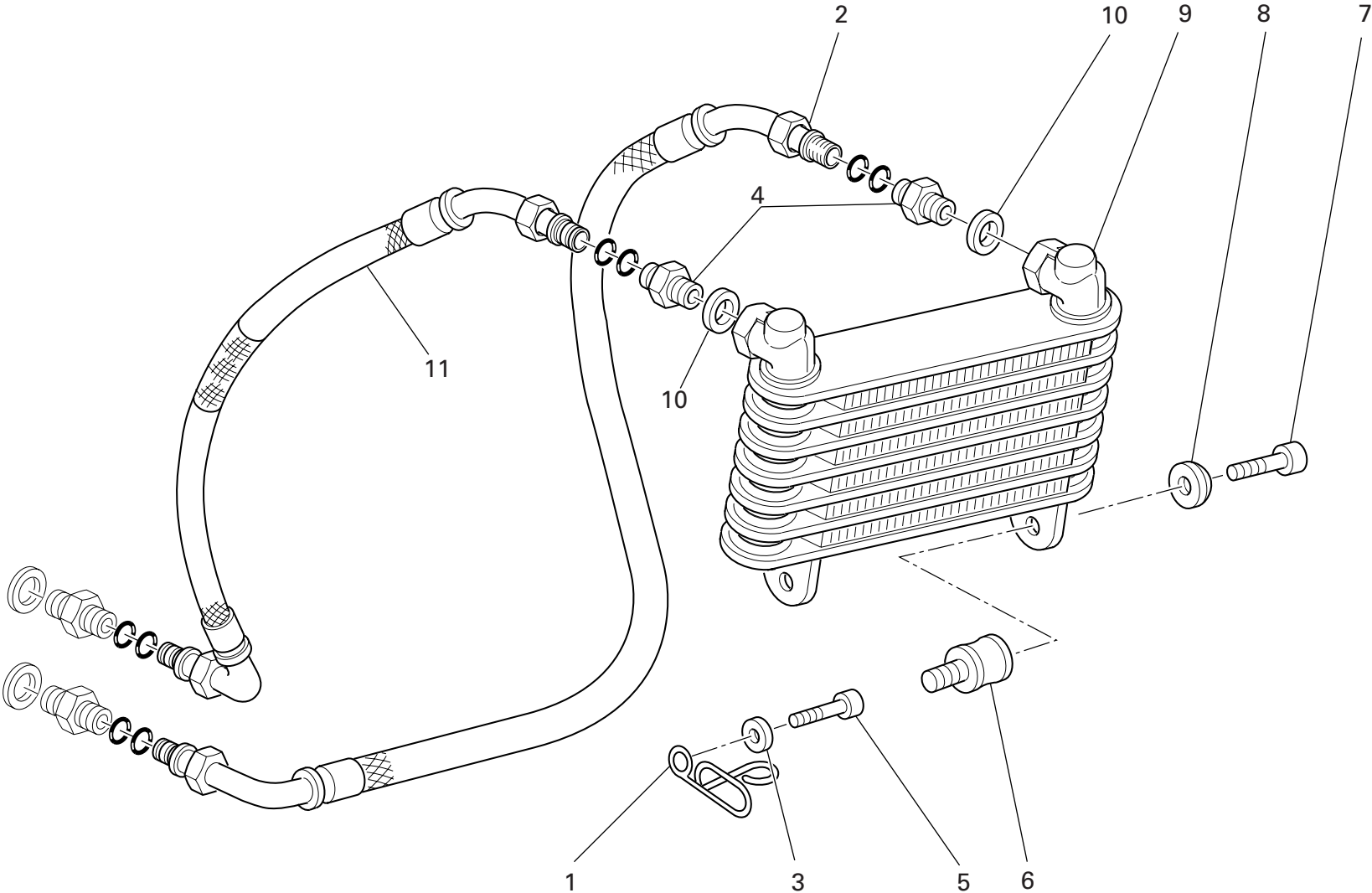



DRAWING 022 OIL COOLER

NOTES NO.	CODE NO.	DESCRIPTION	VALIDITY	Q.TY 
1	829.1.109.1B	Ring		1
2	875.1.052.1A	Oil return pipe		1
3	852.5.028.1A	Washer		1
4	815.1.022.1A	Nipple		2
5	771.5.071.8B	Screw		1
6	700.1.011.1B	Vibration damper		2
7	779.5.004.1B	Screw		2
8	841.1.001.1C	Retainer		2
9	548.4.030.3A	Oil cooler		1
10	787.1.011.1A	Aluminium gasket th.2		2
11	875.1.053.1A	Oil delivery pipe		1

NOTES NO.	CODE NO.	DESCRIPTION	VALIDITY	Q.TY 
-----------	----------	-------------	----------	--

DRAWING 023 EXHAUST SYSTEM

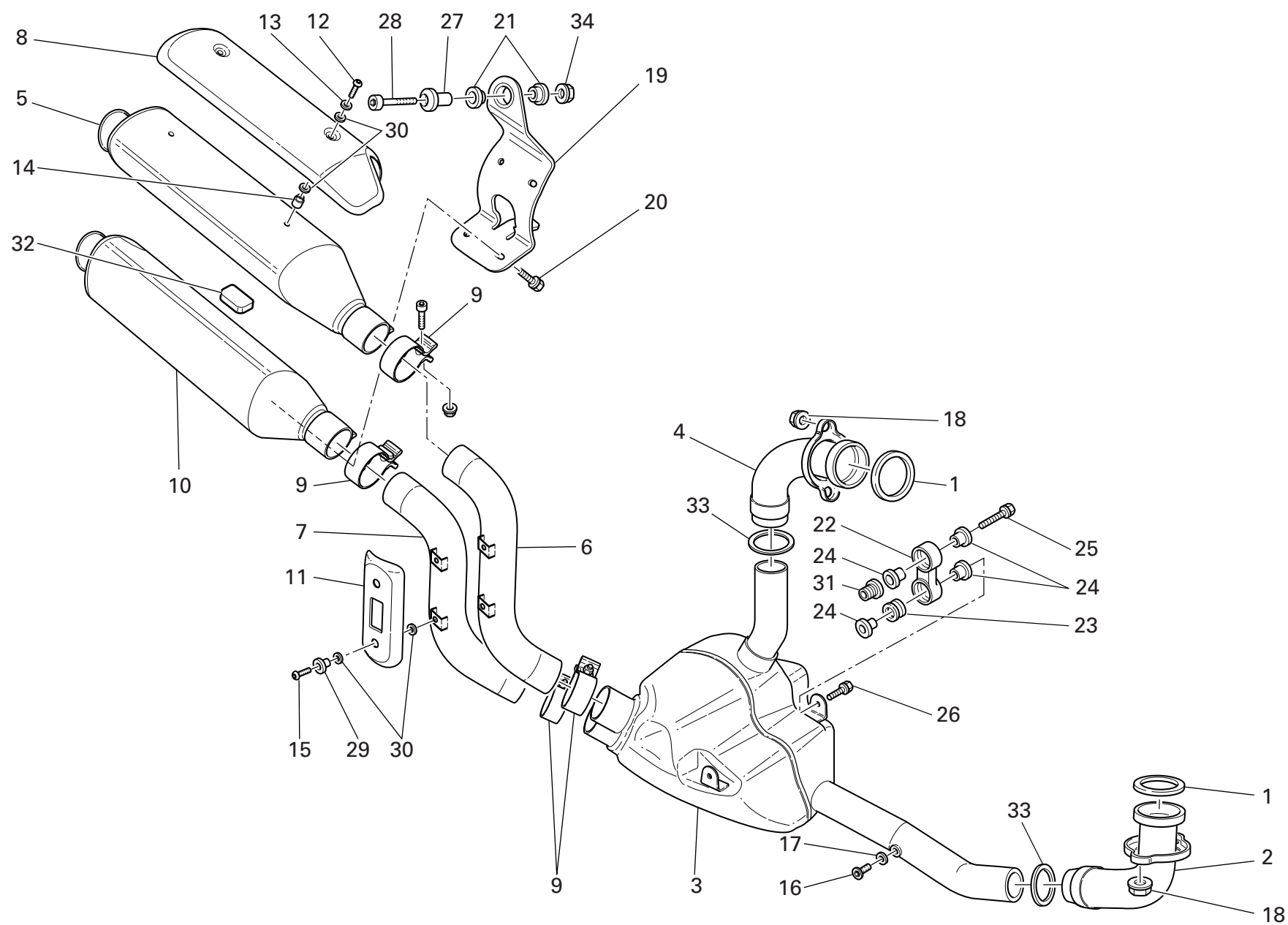

NOTES NO.	CODE NO.	DESCRIPTION	VALIDITY	Q.TY 
1	0370.84.005	Exhaust gasket		2
2	570.1.134.1A	Horizontal head exhaust pipe		1
3	572.1.012.1D	Presilencer		1
4	571.1.128.1A	Vertical head exhaust pipe		1
5	573.1.077.1D	Top RH silencer (REMUS)		1
5	573.1.077.6A	Top RH silencer (TERMIGNONI)		1
6	571.1.096.1A	Vertical head exhaust pipe		1
7	570.1.096.1A	Horizontal head exhaust pipe		1
8	247.1.181.1A	Exhaust guard		1
9	576.1.044.1A	Clamp		4
10	573.1.078.1D	Bottom Rh silencer (REMUS)		1
10	573.1.078.6A	Bottom Rh silencer (TERMIGNONI)		1
11	247.1.217.1A	Exhaust guard		2
12	775.1.022.1B	Screw		2
13	852.5.009.1A	Washer		2
14	716.1.119.1A	Spacer		2
15	775.1.035.1C	Screw		4
16	780.1.007.1A	Cap		2
17	852.5.024.1A	Gasket th.1		2
18	748.4.033.1A	Nut		4
19	576.1.042.1A	Bracket		1
20	772.5.037.1AB	Screw		4
21	764.1.001.1A	Rubber pad		2
22	80A0.62649	Holder		2
23	764.1.024.1A	Vibration damper pad		4
24	713.1.082.1A	Spacer		8
25	772.5.038.1A	Screw		2

NOTES NO.	CODE NO.	DESCRIPTION	VALIDITY	Q.TY 
26	772.5.033.1A	Screw		2
27	684.1.044.1A	Stud bolt		1
28	771.5.727.8B	Screw		1
29	716.1.107.1B	Spacer		4
30	852.1.072.1A	Washer		12
31	779.1.247.1B	Screw		2
32	764.1.071.1A	Rubber pad		1
33	790.1.012.1A	Gasket		2
34	748.4.035.1A	Nut		1

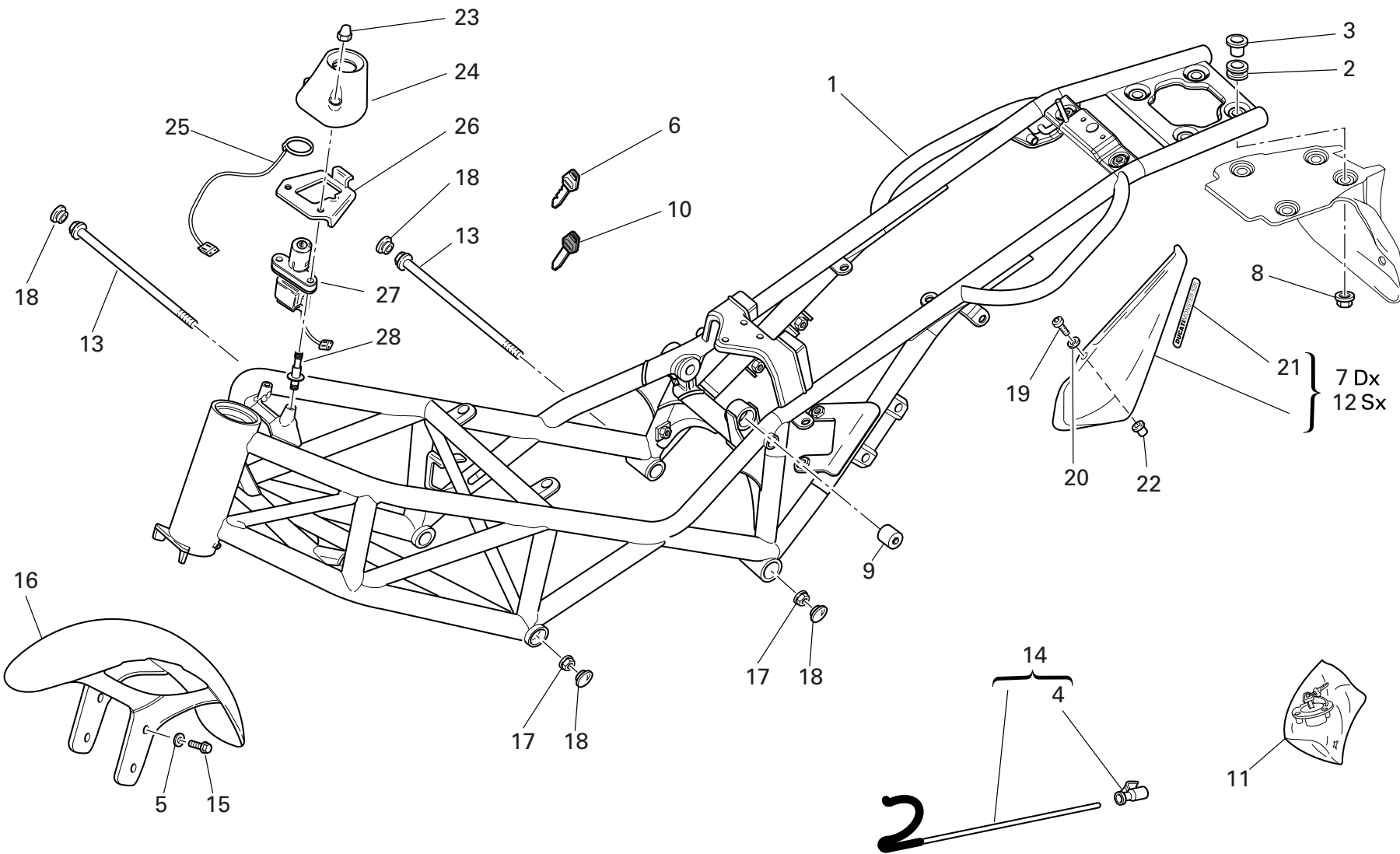

DRAWING 024 FRAME

NOTES NO.	CODE NO.	DESCRIPTION	VALIDITY	Q.TY 
1	470.1.181.2CB	Frame (BLACK)		1
1	470.1.181.2CF	Frame (RED)		1
2	764.1.029.1A	Rubber pad		4
3	713.1.332.1A	Spacer		4
4	764.1.015.1B	Rubber pad		1
5	856.1.042.1A	Nylon washer		4
6	598.4.016.1A	Wrench with Transponder		1
7	482.1.132.1A	R.H. body panel		1
8	749.4.031.1A	Nut		4
9	750.1.060.1B	Nut		1
10	598.4.018.1A	Wrench without Transponder		2
11	598.2.030.1A	Locks kit		1
12	482.1.133.1A	L.H. body panel		1
13	779.1.213.1A	Screw		2
14	117.2.049.1A	Rod		1
15	772.1.063.1A	Screw		4
16	564.1.029.3BA	Front mudguard		1
16	564.1.029.3BT	Front mudguard		1
17	748.4.002.1A	Nut		2
18	872.1.026.1A	Cap		4
19	775.1.002.1A	Screw		4
20	0000.63161	Washer		4
21	436.1.168.2A	Sticker "DUCATI MONSTER S2R"		2
22	850.4.082.1A	Insert		4
23	749.4.002.1A	Nut		2
24	246.1.060.2A	Cover		1
25	518.4.004.2B	Antenna		1

CATALOGUE No: 915.1.220.2C  
ISSUED: 02 - 07

NOTES NO.	CODE NO.	DESCRIPTION	VALIDITY	Q.TY 
26	827.1.211.1A	Plate		1
27	652.4.006.1A	Key-operated switch		1
28	779.1.221.1B	Special screw		2

CATALOGUE No: 915.1.220.2C  
ISSUED: 02 - 07

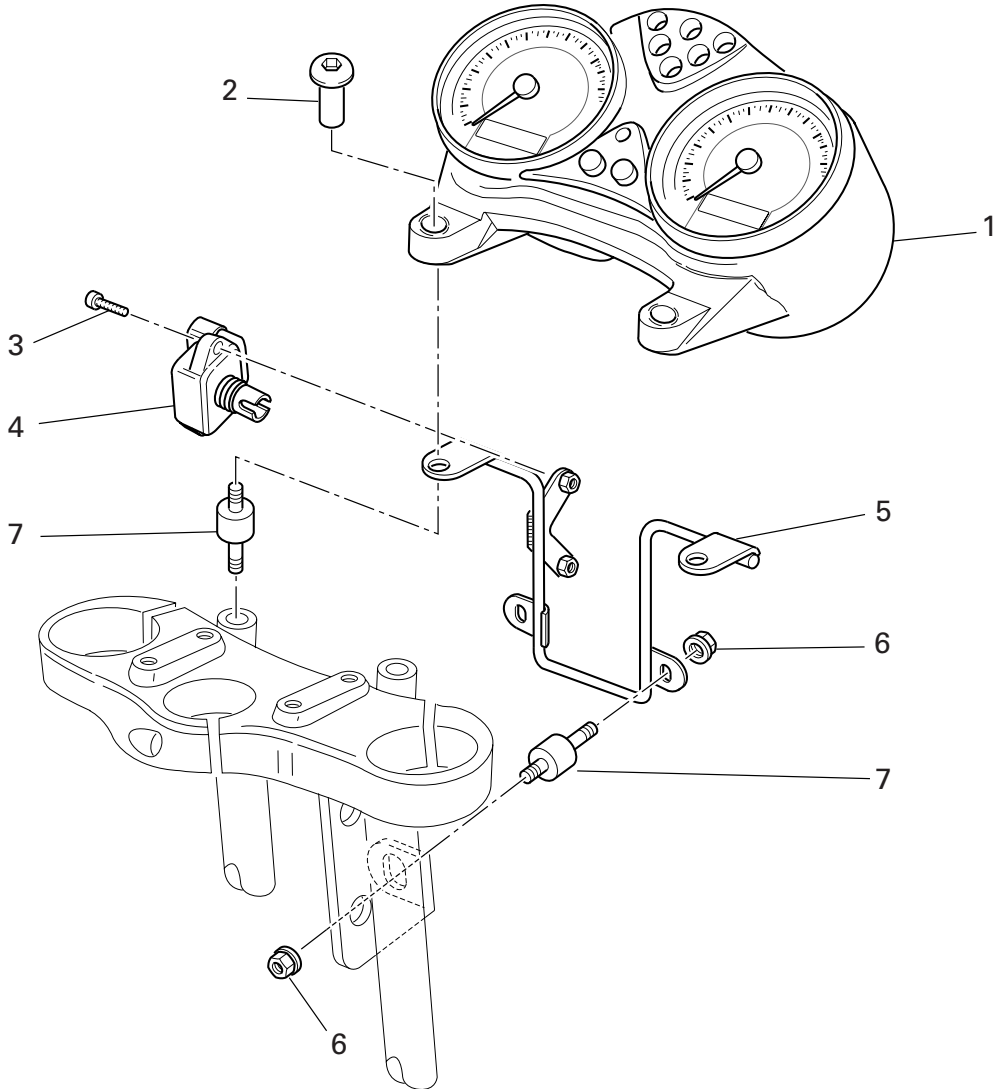

DRAWING 025 INSTRUMENT PANEL

NOTES NO.	CODE NO.	DESCRIPTION	VALIDITY	Q.TY
1	406.1.066.1C	Complete instrument panel (speedometer - miles)		1
2	779.1.214.1C	Special screw		2
3	775.1.003.1A	Screw		2
4	552.4.031.1A	Sensor		1
5	470.1.062.1A	Frame (METALLIC DARK GREY)		1
6	748.4.038.1A	Nut		4
7	700.1.038.1C	Vibration damper pad		4

NOTES NO.	CODE NO.	DESCRIPTION	VALIDITY	Q.TY
-----------	----------	-------------	----------	------





DRAWING 026 GEARCHANGE LEVER - FOOT REST

NOTES NO.	CODE NO.	DESCRIPTION	VALIDITY	Q.TY
				
1	247.1.182.1A	R.H. protection		1
2	775.1.031.1B	Screw		4
3	464.1.006.1A	Foot peg (front) (R.H.)		1
4	799.1.166.1A	Spring		2
5	884.5.003.1A	Ring		2
6	821.1.068.1B	Pin		2
7	824.1.067.1B	R.H. foot peg holder plate		1
8	779.1.206.1AB	Special screw		2
9	700.1.049.1A	Vibration damper		4
10	852.1.065.1B	Washer		4
11	716.1.056.1A	Spacer		1
12	779.1.205.1AB	Special screw		2
13	247.1.183.1A	L.H. protection		1
14	464.1.005.1A	Foot peg (front) (L.H.)		1
15	821.1.170.1A	Pin		1
16	764.1.011.2A	Rubber pad		1
17	456.2.036.1A	Gearchange lever		1
18	712.1.034.1A	Bush		1
19	852.1.151.1A	Washer		1
20	749.4.004.1A	Nut		2
21	848.5.001.1A	Ball joint		1
22	771.5.667.8B	Screw		3
23	747.5.001.1AB	Nut		1
24	117.1.028.1A	Gearbox transmission rod		1
25	72450.6001	Nut		1
26	848.5.002.1A	Ball joint		1
27	456.1.046.1B	Gearchange control lever		1

CATALOGUE No: 915.1.220.2C  
ISSUED: 02 - 07

NOTES NO.	CODE NO.	DESCRIPTION	VALIDITY	Q.TY
				
28	824.1.068.1A	L.H. foot peg holder plate		1
29	0000.01199	O-ring		2

CATALOGUE No: 915.1.220.2C  
ISSUED: 02 - 07

DRAWING 026a REAR FOOT RESTS

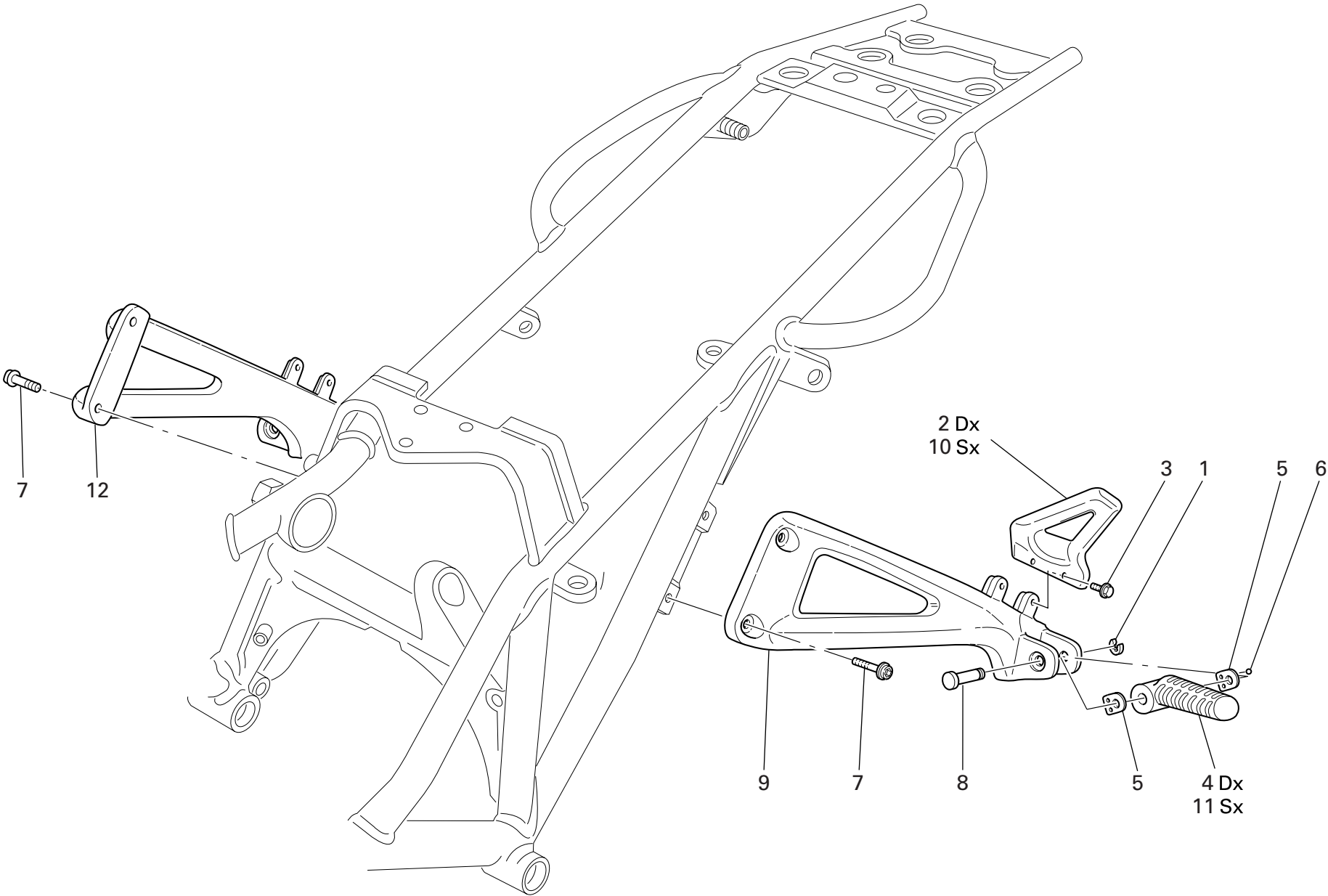

DRAWING 026a REAR FOOT RESTS

NOTES NO.	CODE NO.	DESCRIPTION	VALIDITY	Q.TY
1	884.5.003.1A	Ring		2
2	247.1.218.1A	R.H. protection		1
3	775.1.031.1B	Screw		4
4	465.1.010.1A	Foot peg (rear) (R.H.)		1
5	827.1.301.1A	Plate		4
6	80N0.21507	Ball		2
7	771.1.041.1A	Screw		4
8	821.1.068.1B	Pin		2
9	824.1.070.1A	Rear L.H. foot peg holder plate		1
10	247.1.219.1A	L.H. protection		1
11	465.1.008.1A	Foot peg (rear) (L.H.)		1
12	824.1.069.1A	Rear R.H. foot peg holder plate		1

NOTES NO.	CODE NO.	DESCRIPTION	VALIDITY	Q.TY
-----------	----------	-------------	----------	------

DRAWING 027 FRONT FORK

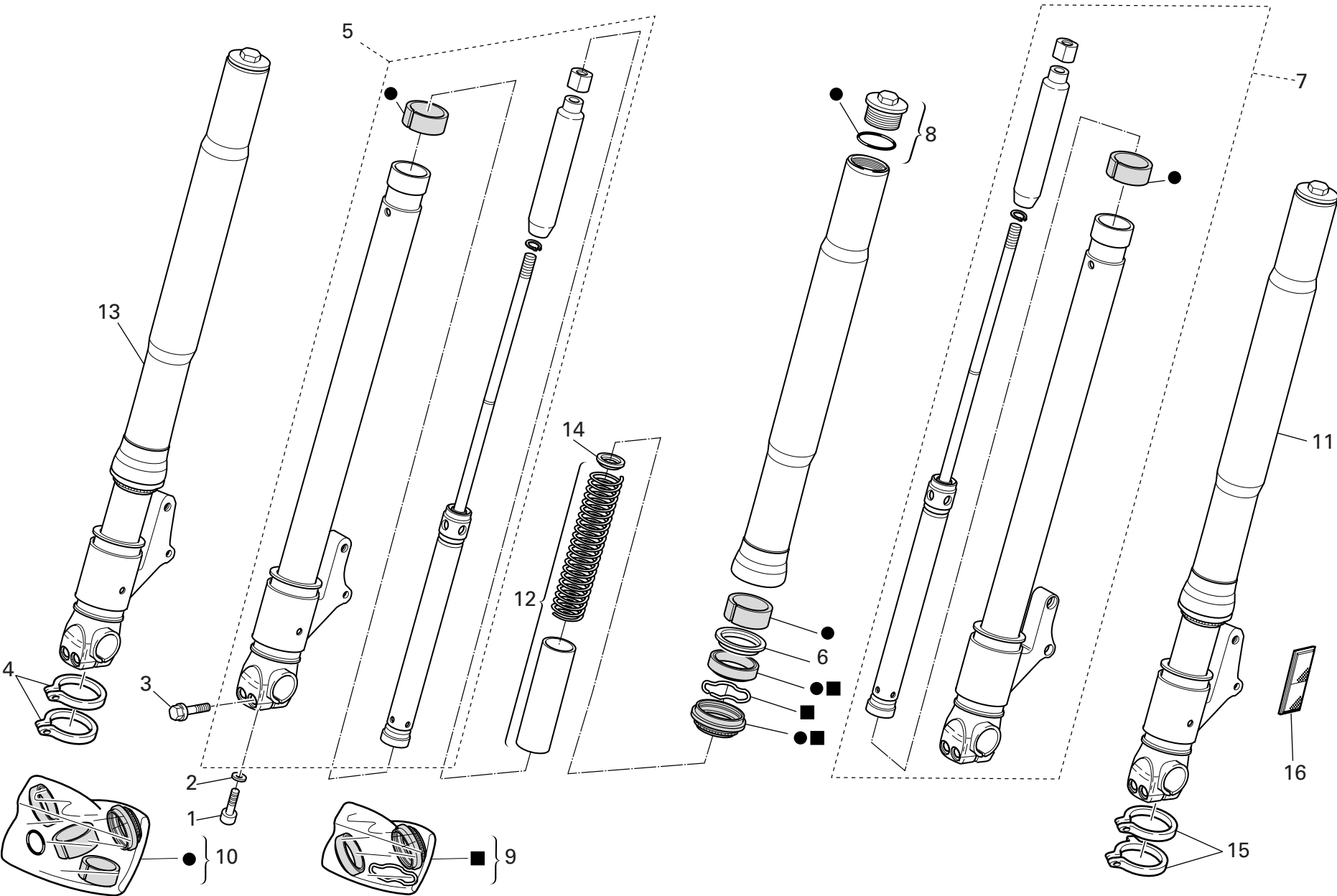

DRAWING 027 FRONT FORK

NOTES NO.	CODE NO.	DESCRIPTION	VALIDITY	Q.TY 
1	71502.2594	Screw		2
2	856.1.057.1A	Washer		2
3	8A00.69056	Screw		4
4	741.1.022.1A	R.H. clamp		2
5	348.2.015.1A	Complete R.H. pumping element		1
6	349.1.152.1A	Retainer		2
7	348.2.014.1A	Complete L.H. pumping element		1
8	349.2.019.1A	Complete cap		2
9	349.2.021.1A	Seat kit		1
10	349.2.020.1A	Overhaul kit		1
11	345.2.010.2A	L.H. fork leg assembly		1
12	347.2.004.1A	Spring kit		2
13	344.2.010.2A	R.H. fork leg assembly		1
14	349.1.107.1A	Check ring		2
15	741.1.021.1A	L.H. Clamp		2
16	529.1.001.1A	Reflector		2

NOTES NO.	CODE NO.	DESCRIPTION	VALIDITY	Q.TY 
-----------	----------	-------------	----------	--

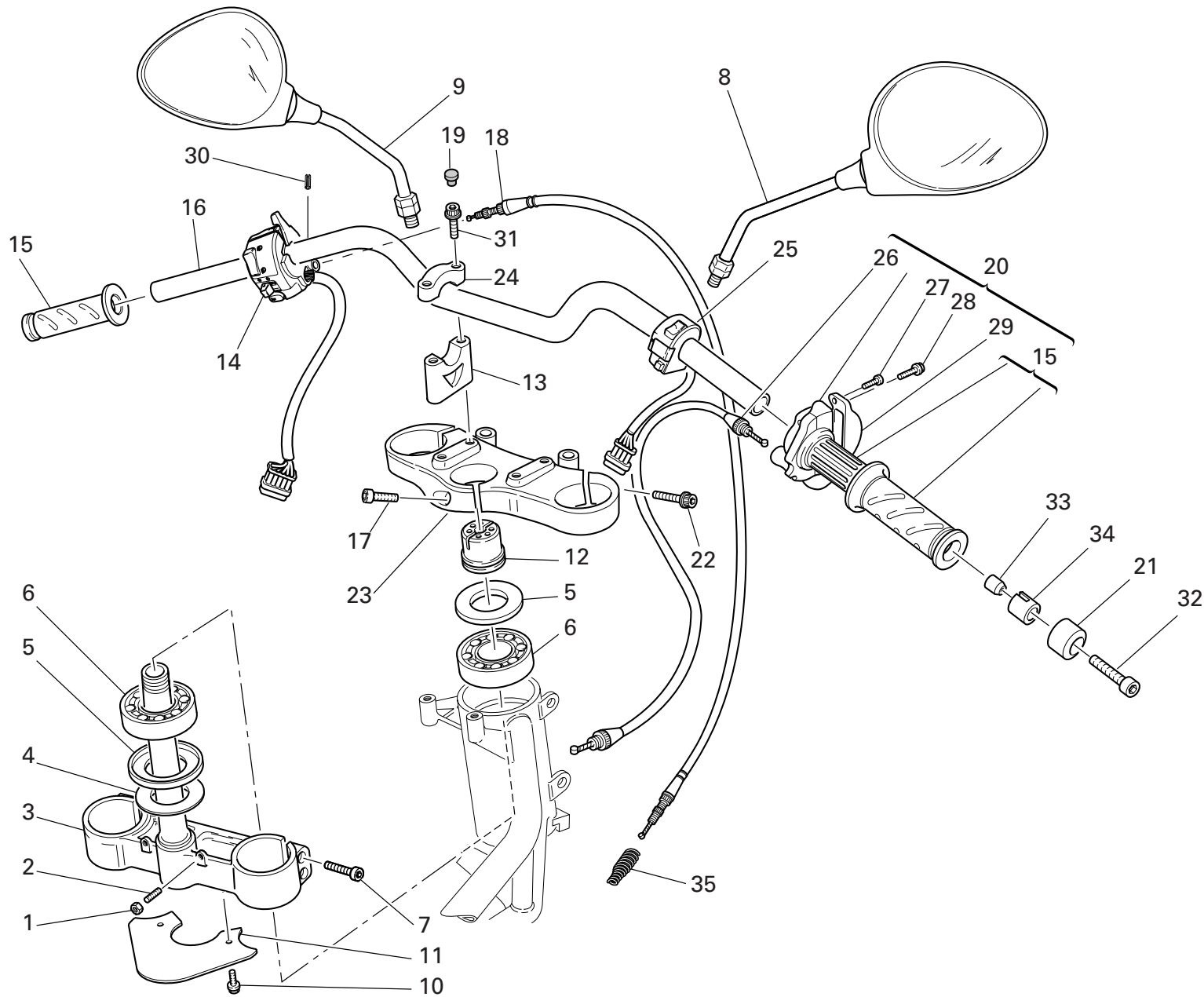

DRAWING 028 HANDLEBAR AND CONTROLS

NOTES NO.	CODE NO.	DESCRIPTION	VALIDITY	Q.TY 
1	747.5.007.1A	Nut		2
2	779.1.099.1B	Special screw		2
3	342.2.015.1C	Steering head base		1
4	852.1.103.1A	Washer		1
5	930.1.004.1A	Seal ring		2
6	702.4.004.1A	Bearing		2
7	771.5.727.8B	Screw		4
8	523.4.014.3A	Rear-view mirror		1
9	523.4.015.3A	Rear-view mirror		1
10	772.1.047.1B	Screw		2
11	460.1.076.2A	Mudflap		1
12	703.1.013.1A	Ring nut		1
13	360.1.050.2A	Stud bolt		2
14	651.4.011.2A	L.H. switch		1
15	8000.78345	Grips pair		1
16	360.1.045.1B	Handlebar		1
17	779.5.056.1A	Screw		1
18	657.1.015.1A	Flexible cable		1
19	0659.37.040	Cap		4
20	654.2.003.1A	Throttle control		1
21	153.1.007.2B	Counterweight		2
22	771.5.725.8B	Screw		2
23	341.1.038.1A	Steering head		1
24	360.1.034.2B	Bracket		2
25	650.4.008.2B	R.H. switch		1
26	656.1.036.2A	Throttle control transmission		1
27	8000.66774	Screw		2

CATALOGUE No: 915.1.220.2C  
ISSUED: 02 - 07

NOTES NO.	CODE NO.	DESCRIPTION	VALIDITY	Q.TY 
28	772.5.031.1B	Screw		2
29	658.4.002.1B	Cover		1
30	861.5.003.1A	Spring pin		2
31	771.5.735.8B	Screw		4
32	771.5.075.2B	Screw		2
33	711.1.130.1A	Bush		2
34	710.1.107.1A	Bush		2
35	799.1.058.1A	Starter control transmission return spring		1

CATALOGUE No: 915.1.220.2C  
ISSUED: 02 - 07

DRAWING 029 FRONT BRAKE

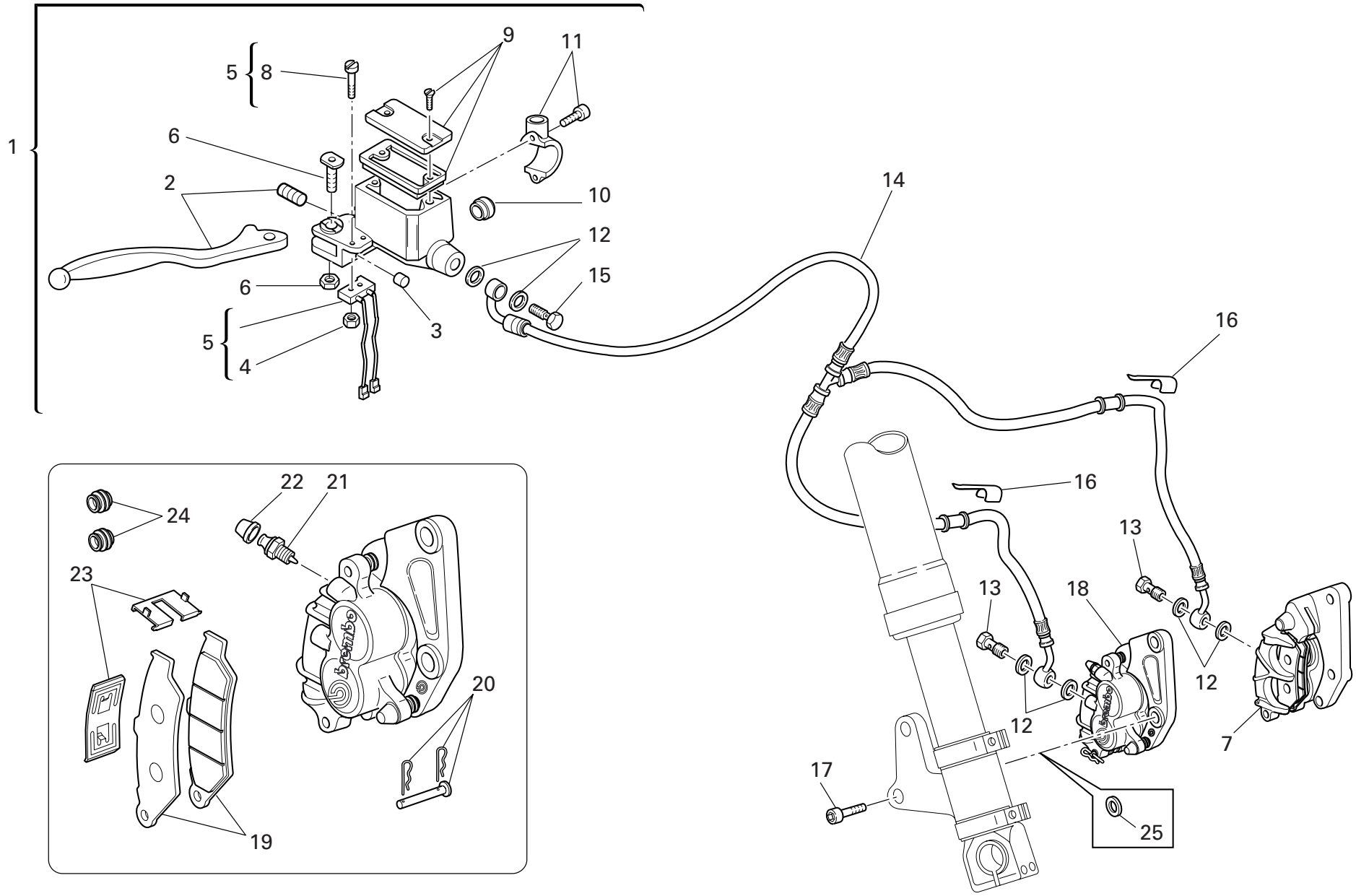



DRAWING 029 FRONT BRAKE

NOTES NO.	CODE NO.	DESCRIPTION	VALIDITY	Q.TY 
1	624.4.035.1A	Front brake pump		1
2	626.1.002.1A	Lever with dowel		1
3	195.4.002.1A	Rubber pad		1
4	72465.0214	Nut		2
5	539.4.042.1A	Microswitch		1
6	0000.46664	Spare lever pin		1
7	610.4.075.1A	L.H. brake caliper		1
8	776.5.307.2A	Screw		2
9	893.4.009.1A	Spare cap		1
10	626.4.003.1A	Spare inspection window		1
11	626.4.023.1A	Spare bracket		1
12	852.5.024.1A	Gasket th.1		6
13	779.1.366.1AB	Special screw		2
14	618.4.063.1A	Caliper pump pipe (METAL PLAITED)		1
15	779.1.415.1A	Special screw		1
16	829.1.141.1C	Fairlead		2
17	771.5.431.8B	Screw		4
18	610.4.076.1A	R.H. brake caliper		1
19	613.4.072.1A	Pads pair		2
20	612.4.031.1A	Spare pins and spring		2
21	631.4.026.1A	Spare bleed union		2
22	612.4.008.1A	Dust seal		2
23	612.4.029.1A	Plate		2
24	612.4.030.1A	Dust cover		4
25	852.1.207.1A	Washer		2

NOTES NO.	CODE NO.	DESCRIPTION	VALIDITY	Q.TY 
-----------	----------	-------------	----------	--

DRAWING 030 REAR BRAKE

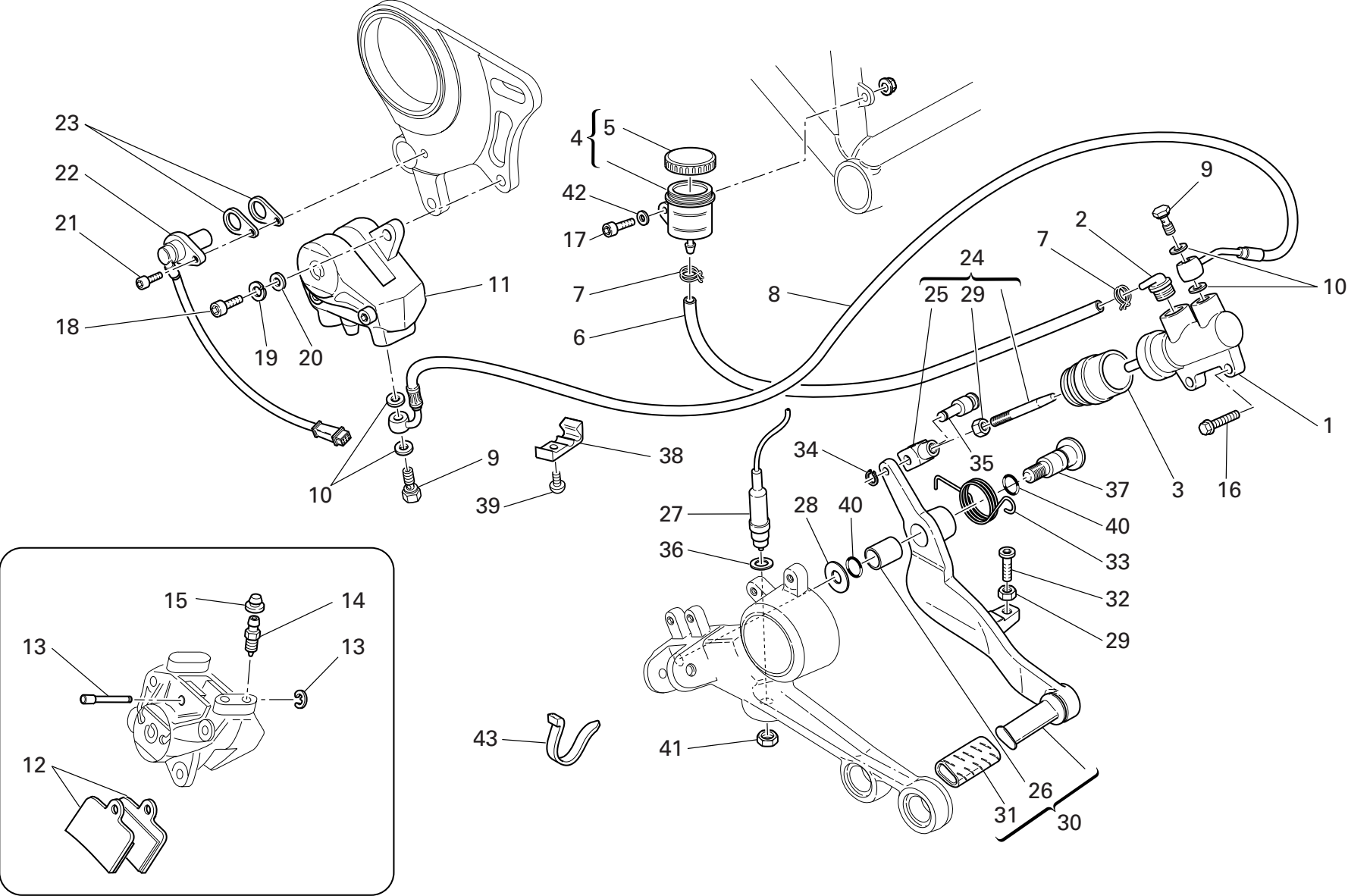

DRAWING 030 REAR BRAKE

NOTES NO.	CODE NO.	DESCRIPTION	VALIDITY	Q.TY 
1	625.4.004.1A	Rear brake pump		1
2	631.4.008.1A	Spare union		1
3	626.4.013.1A	Dust cover		1
4	0000.61078	Complete oil tank		1
5	893.4.005.1A	Cap		1
6	877.1.092.1A	Tube		1
7	741.4.043.1A	Hose guide		2
8	619.4.035.1A	Rear brake line (METAL PLAITED)		1
9	779.1.366.1AB	Special screw		2
10	852.5.024.1A	Gasket th.1		4
11	611.4.017.1A	Rear brake caliper		1
12	613.4.054.1A	Pads pair		1
13	612.4.013.1B	Spare pins and spring		1
14	631.4.014.1A	Spare bleed union		1
15	612.4.008.1A	Dust seal		1
16	772.1.063.1A	Screw		2
17	779.5.004.1B	Screw		1
18	771.5.125.8C	Screw		2
19	853.5.006.1A	Spring washer		2
20	852.1.203.1A	Washer		2
21	771.5.665.8B	Screw		1
22	552.4.037.1B	Sensor		1
23	713.1.192.1A	Spacer		2
24	117.2.058.1B	Adjuster rod		1
25	184.1.005.1A	Fork		1
26	712.1.034.1A	Bush		1
27	539.4.003.1B	Switch		1

CATALOGUE No: 915.1.220.2C  
ISSUED: 02 - 07

NOTES NO.	CODE NO.	DESCRIPTION	VALIDITY	Q.TY 
28	852.1.151.1A	Washer		1
29	747.5.003.1A	Nut		1
30	457.2.018.1B	Brake control lever		1
31	764.1.011.2A	Rubber pad		1
32	779.1.237.1A	Adjusting screw		1
33	799.1.181.1A	Return spring		1
34	884.5.016.1A	Circlip		1
35	821.1.096.1AB	Pin		1
36	852.1.071.1A	Washer		1
37	821.1.170.1A	Pin		1
38	741.1.032.1A	Clamp		4
39	775.1.011.1B	Screw		4
40	0000.01199	O-ring		2
41	779.1.315.1A	Special nut		1
42	852.5.027.1A	Washer		1
43	0691.91.030	Hose guide		1

CATALOGUE No: 915.1.220.2C  
ISSUED: 02 - 07

DRAWING

031

## CLUTCH CONTROL

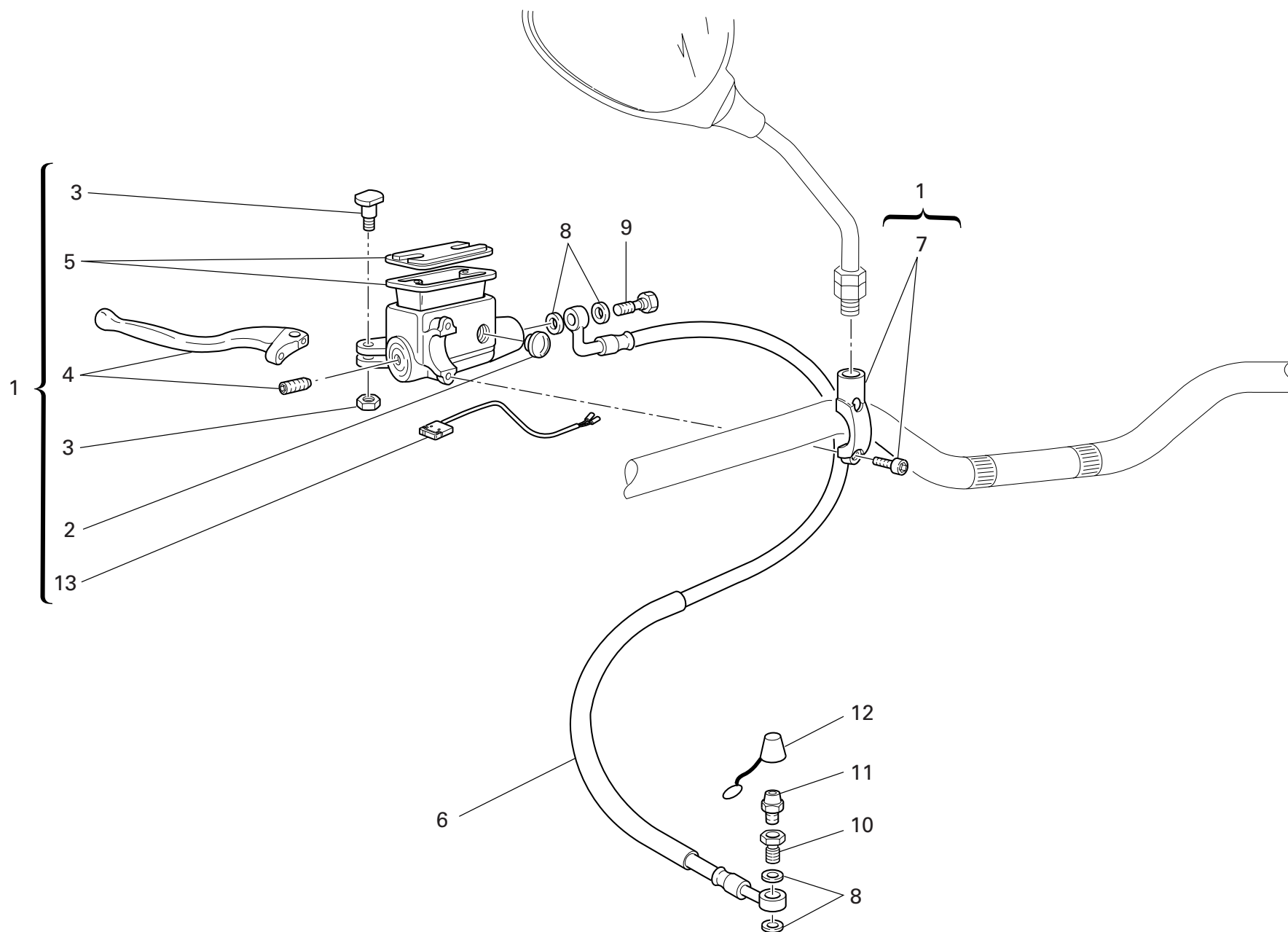

DRAWING 031 CLUTCH CONTROL

NOTES NO.	CODE NO.	DESCRIPTION	VALIDITY	Q.TY 
1	630.4.025.1A	Clutch drive pump		1
2	0000.49654	Spare inspection window		1
3	0000.46664	Spare lever pin		1
4	626.1.003.1D	Lever with dowel		1
5	0000.46665	Spare cap		1
6	632.1.031.1A	Clutch control pipe (METAL PLAITED)		1
7	626.4.029.1A	Spare bracket		1
8	852.5.024.1A	Gasket th.1		4
9	779.1.366.1AB	Special screw		1
10	779.1.397.1A	Special screw		1
11	187.1.002.1A	Bleed		1
12	612.4.005.1A	Dust seal		1
13	539.4.034.1A	Microswitch		1

NOTES NO.	CODE NO.	DESCRIPTION	VALIDITY	Q.TY 
-----------	----------	-------------	----------	--

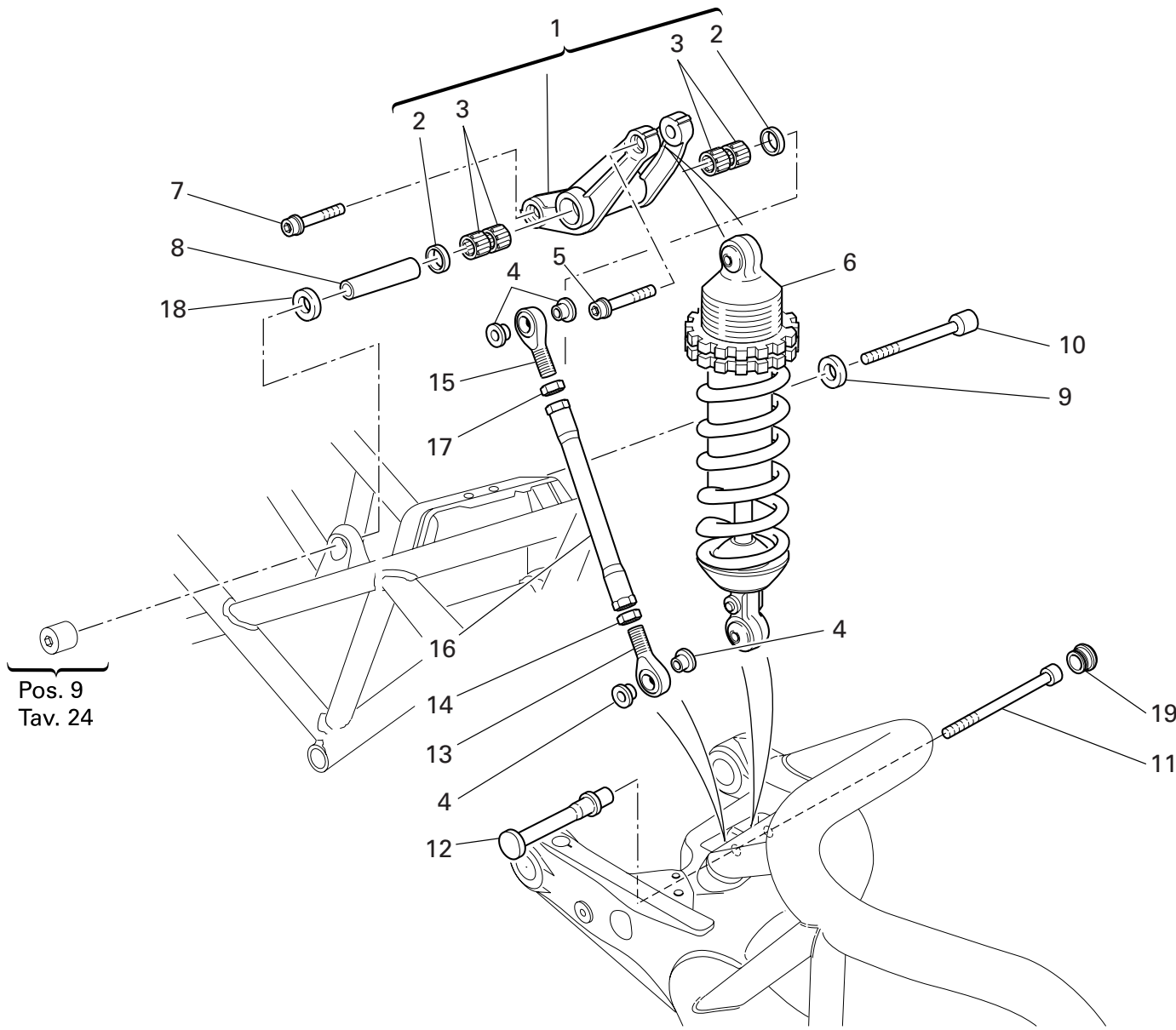

DRAWING 032 REAR SUSPENSION

NOTES NO.	CODE NO.	DESCRIPTION	VALIDITY	Q.TY 
1	372.2.008.3A	Rocker assembly		1
2	93781.1824	Seal ring		2
3	701.4.006.1A	Needle bearing		4
4	710.1.025.1A	Bush		4
5	771.5.938.8B	Screw		1
6	365.2.045.1A	Shock absorber		1
7	771.5.937.8B	Screw		1
8	715.1.004.1A	Spacer		1
9	710.1.085.1A	Spacer		1
10	771.1.015.1A	Screw		1
11	771.1.016.1A	Screw		1
12	750.1.111.1B	Special nut		1
13	848.4.027.1A	Ball joint		1
14	417.9.090.1B	Nut		1
15	848.4.026.1A	Ball joint		1
16	875.1.038.2A	Tie rod		1
17	747.1.006.1B	Nut		1
18	710.1.088.1A	Spacer		1
19	872.1.046.1A	Cap		1

NOTES NO.	CODE NO.	DESCRIPTION	VALIDITY	Q.TY 
-----------	----------	-------------	----------	--

DRAWING 033 SWINGING ARM AND CHAIN

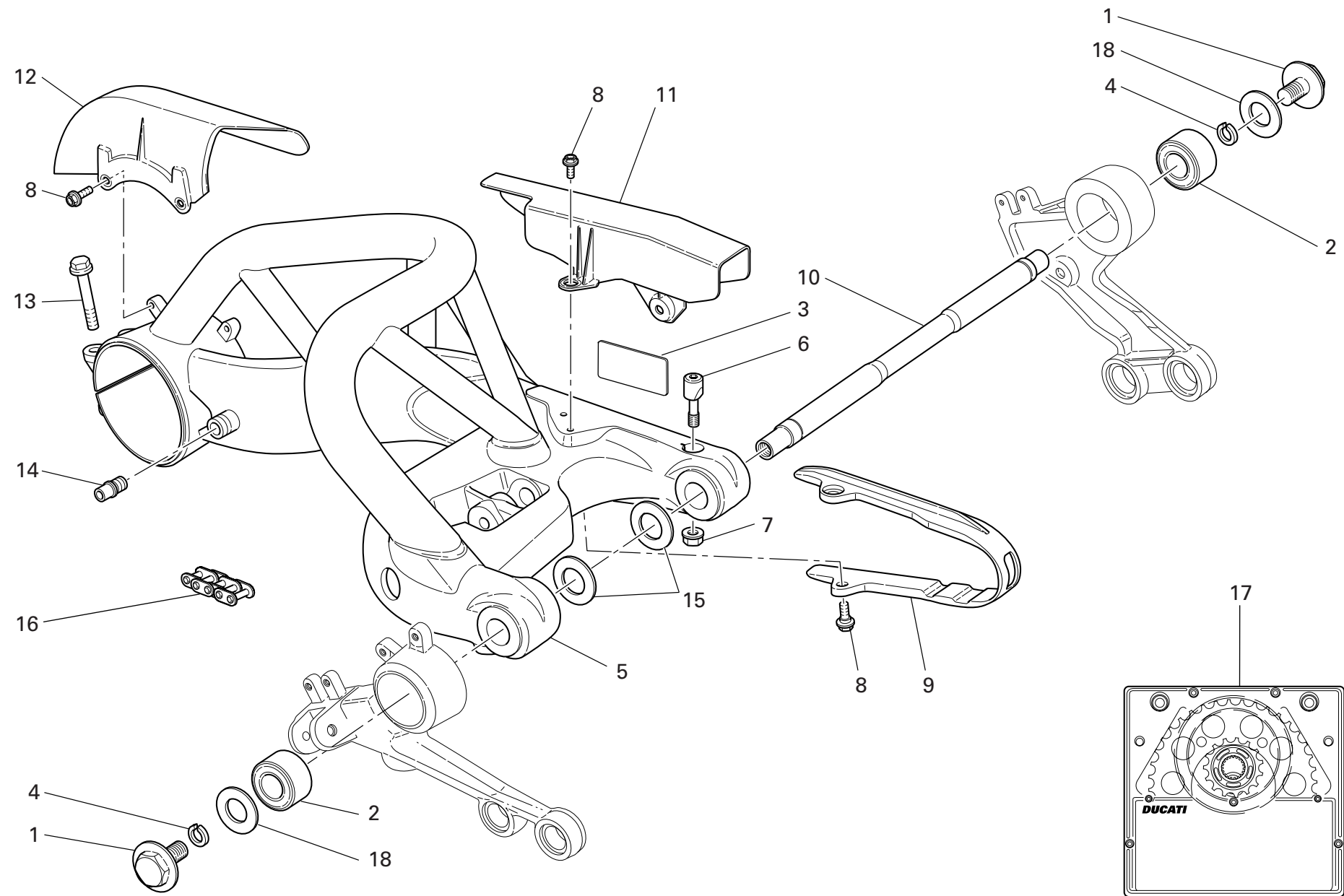



DRAWING 033 SWINGING ARM AND CHAIN

NOTES NO.	CODE NO.	DESCRIPTION	VALIDITY	Q.TY 
1	779.1.151.1A	Special screw		2
2	700.1.039.1A	Vibration damper		2
3	433.1.322.1A	Chain adjustment sticker		1
4	884.4.007.1A	Snap ring		2
5	370.1.034.4A	Swingarm		1
6	808.1.046.1A	Clamp		1
7	748.4.035.1A	Nut		1
8	779.1.303.1B	Screw		6
9	447.1.045.2A	Chain sliding shoe		1
10	369.1.008.1A	Swingarm pivot		1
11	446.1.005.1A	Chain guard		1
12	446.1.006.1A	Mudflap		1
13	772.1.004.2B	Screw		2
14	832.1.003.1C	Pin		1
15	852.1.001.1B	Shim th. 1.8		2
15	852.1.002.1B	Shim th. 0.2		2
15	852.1.003.1B	Shim th. 0.1		2
16	676.4.059.1A	Chain 103+1		1
17	676.2.059.1B	Final drive kit		1
18	852.1.157.1A	Washer		2

NOTES NO.	CODE NO.	DESCRIPTION	VALIDITY	Q.TY 
-----------	----------	-------------	----------	--

DRAWING 034 FRONT AND REAR WHEELS

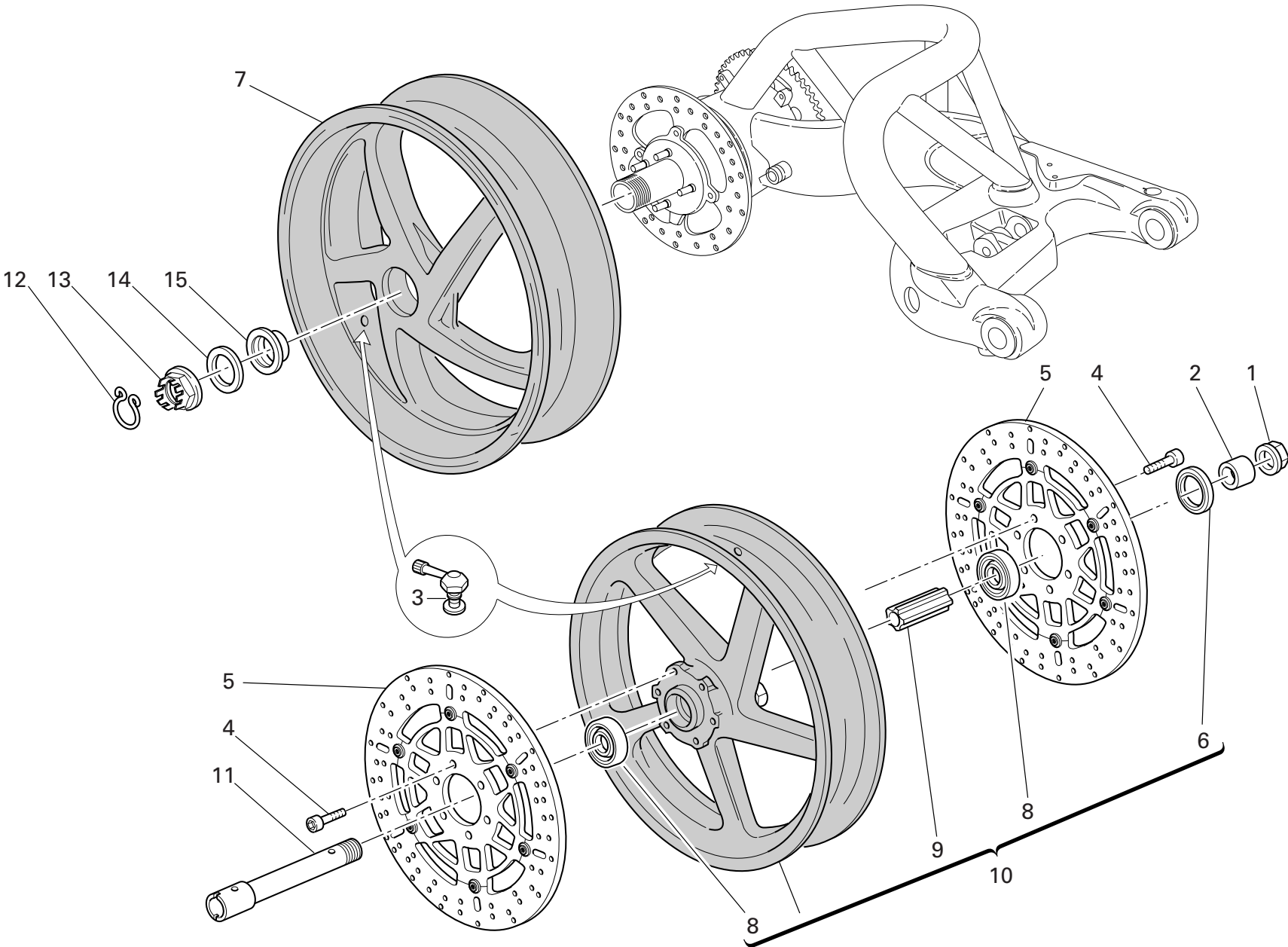

DRAWING 034 FRONT AND REAR WHEELS

NOTES NO.	CODE NO.	DESCRIPTION	VALIDITY	Q.TY
				
1	748.1.014.1C	Fork nut		1
2	714.1.073.1A	Spacer		1
3	497.2.001.2A	Valve		2
4	779.1.399.1A	Screw		12
5	492.4.082.1A	Brake disc		2
6	0000.64471	Seal ring		1
7	502.2.107.1AB	Rear wheel rim (BLACK)		1
7	502.2.107.1AL	Rear wheel rim (WHITE)		1
8	702.5.045.1A	Bearing		2
9	714.1.028.1A	Inner spacer		1
10	501.2.105.1AB	Front wheel rim (BLACK)		1
10	501.2.105.1AL	Front wheel rim (WHITE)		1
11	819.1.017.1B	Front wheel spindle		1
12	759.1.009.1A	Clip		1
13	750.1.019.1B	Nut		1
14	852.1.057.1A	Washer		1
15	714.1.027.1A	Special washer		1

NOTES NO.	CODE NO.	DESCRIPTION	VALIDITY	Q.TY
				

DRAWING 035 REAR WHEEL PIN

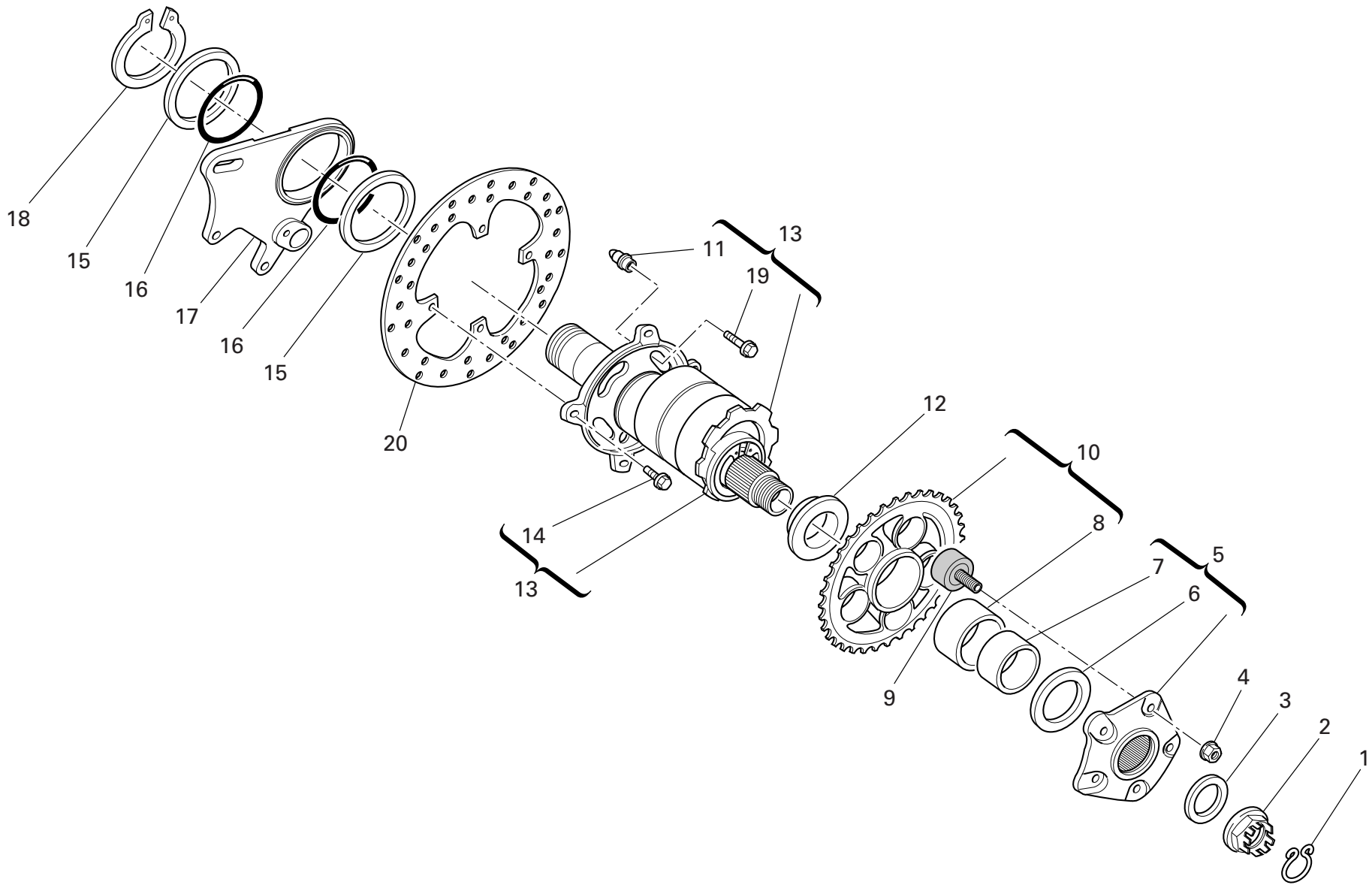

DRAWING 035 REAR WHEEL PIN

NOTES NO.	CODE NO.	DESCRIPTION	VALIDITY	Q.TY 
1	759.1.008.1A	Clip		1
2	750.1.018.1C	Nut		1
3	852.1.055.1A	Washer		1
4	748.4.024.1AB	Nut		5
5	160.1.021.1C	Rear sprocket flange		1
6	852.1.058.2A	Washer		1
7	711.1.067.1A	Bush		1
8	712.1.018.1A	Bush		1
9	700.9.055.1A	Rubber cush drive hub		5
10	494.1.122.1B	Ring gear		1
11	863.1.001.1D	Pin		4
12	714.1.041.1A	Spacer		1
13	819.2.042.1A	Hub		1
14	773.5.120.8B	Screw		4
15	852.1.159.1A	Washer		2
16	886.5.003.1A	O-Ring		2
17	825.1.033.1A	Caliper holder plate		1
18	884.5.004.1A	Circlip		1
19	772.1.005.1B	Screw		4
20	492.4.076.1A	Rear brake disc		1

NOTES NO.	CODE NO.	DESCRIPTION	VALIDITY	Q.TY 
-----------	----------	-------------	----------	--

DRAWING 036 FRONT HEAD-LIGHT

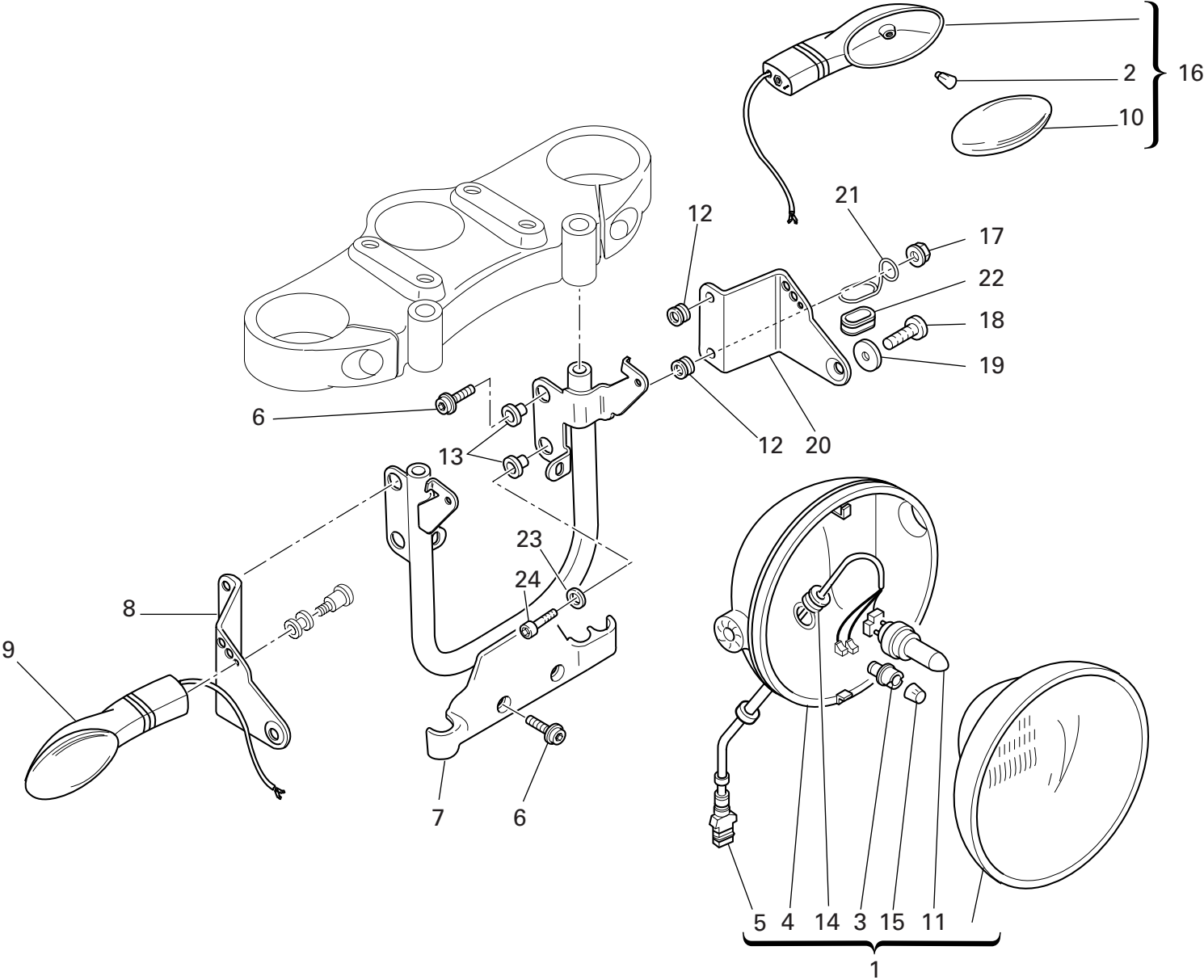

DRAWING 036 FRONT HEAD-LIGHT

NOTES NO.	CODE NO.	DESCRIPTION	VALIDITY	Q.TY
				
1	520.4.006.1C	Complete headlight		1
2	0000.36726	Bulb		2
3	521.4.005.1A	Lamp holder		1
4	723.1.003.1A	Cap		1
5	510.1.075.1A	Electric wiring		1
6	771.5.667.8B	Screw		3
7	829.1.099.1D	Headlight holder		1
8	830.1.194.1A	R.H. bracket		1
9	530.4.007.3A	Turn indicator		1
10	532.4.010.1A	Cup		2
11	0796.38.305	Bulb 55/60W		1
12	764.1.090.1A	Rubber pad		4
13	716.1.022.1B	Spacer		4
14	758.1.014.1A	Fairlead		1
15	0659.38.226	Bulb 4W		1
16	530.4.008.3A	Turn indicator		1
17	750.5.001.1B	Nut		4
18	779.5.056.1A	Screw		2
19	841.1.017.1A	Retainer		2
20	830.1.195.1A	L.H. bracket		1
21	881.1.035.1A	Ring		1
22	0797.41.090	Fairlead rubber ring		1
23	852.5.028.1A	Washer		1
24	771.5.069.8B	Screw		1

NOTES NO.	CODE NO.	DESCRIPTION	VALIDITY	Q.TY
				

DRAWING 037

## PLATE HOLDER - REAR LIGHT

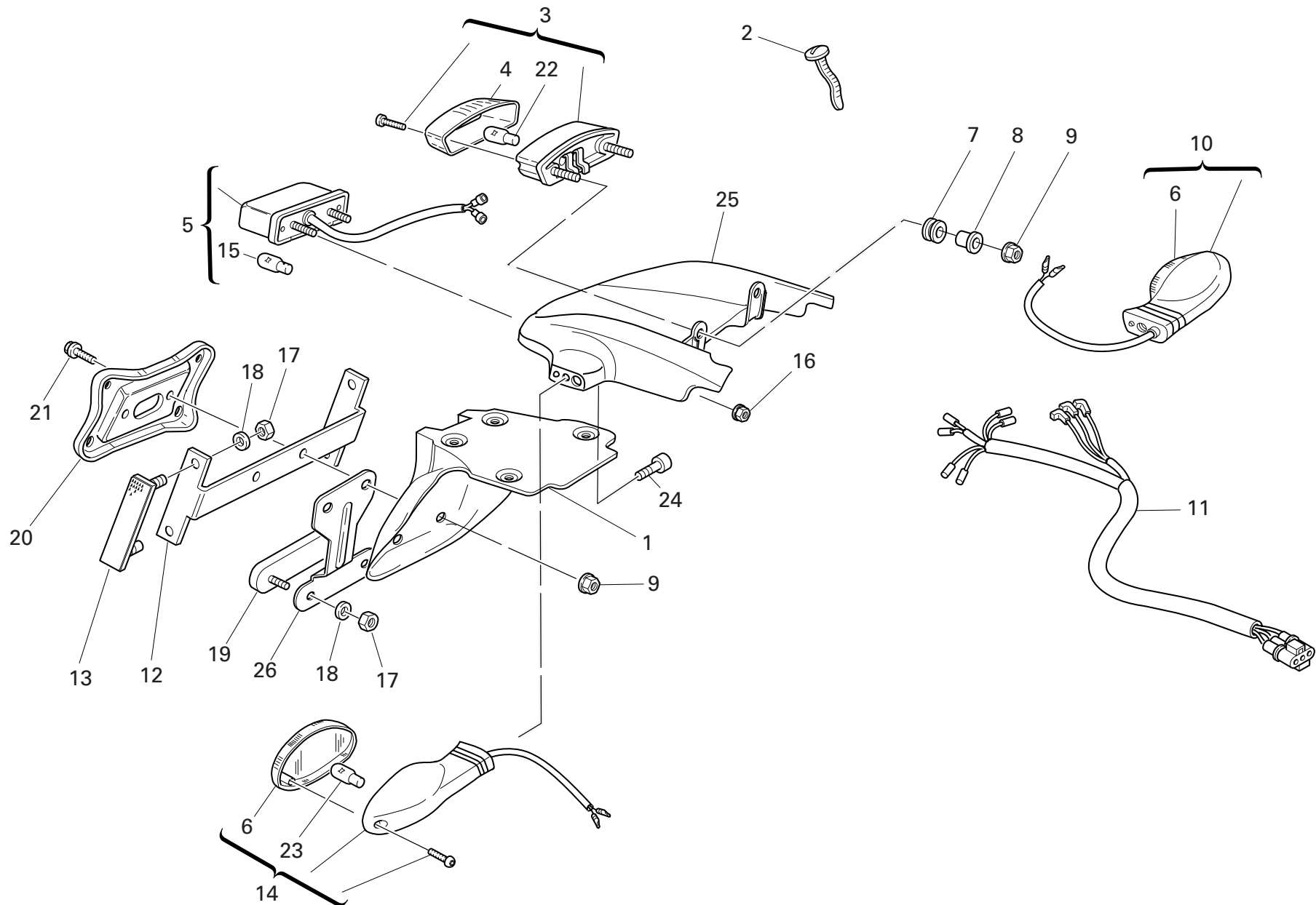



DRAWING 037 PLATE HOLDER - REAR LIGHT

NOTES NO.	CODE NO.	DESCRIPTION	VALIDITY	Q.TY 
1	561.1.018.1A	Number plate holder		1
2	0691.91.030	Hose guide		1
3	525.4.007.3A	Tail lamp		1
4	526.4.003.1A	Cup		1
5	525.1.004.3A	Tail lamp		1
6	532.4.010.1A	Cup		2
7	764.1.084.1A	Vibration damper pad		2
8	713.1.332.1A	Spacer		2
9	749.4.031.1A	Nut		4
10	530.4.010.3A	Turn indicator		1
11	510.1.076.1B	Electric wiring		1
12	829.1.136.1A	Holder		1
13	529.1.006.1A	Reflector		2
14	530.4.009.3A	Turn indicator		1
15	0000.36230	Bulb		1
16	748.4.100.1AB	Nut		2
17	749.5.001.1B	Nut		6
18	852.5.001.1C	Washer		6
19	529.1.009.1A	Reflector		1
20	561.1.019.1A	Plate		1
21	772.5.033.1A	Screw		2
22	390.4.003.1A	Two-light bulb 12V 5/21W		1
23	0000.36726	Bulb		2
24	771.5.065.8B	Screw		2
25	565.1.026.2A	Protection		1
26	827.1.191.4A	Plate		1

NOTES NO.	CODE NO.	DESCRIPTION	VALIDITY	Q.TY 
-----------	----------	-------------	----------	--

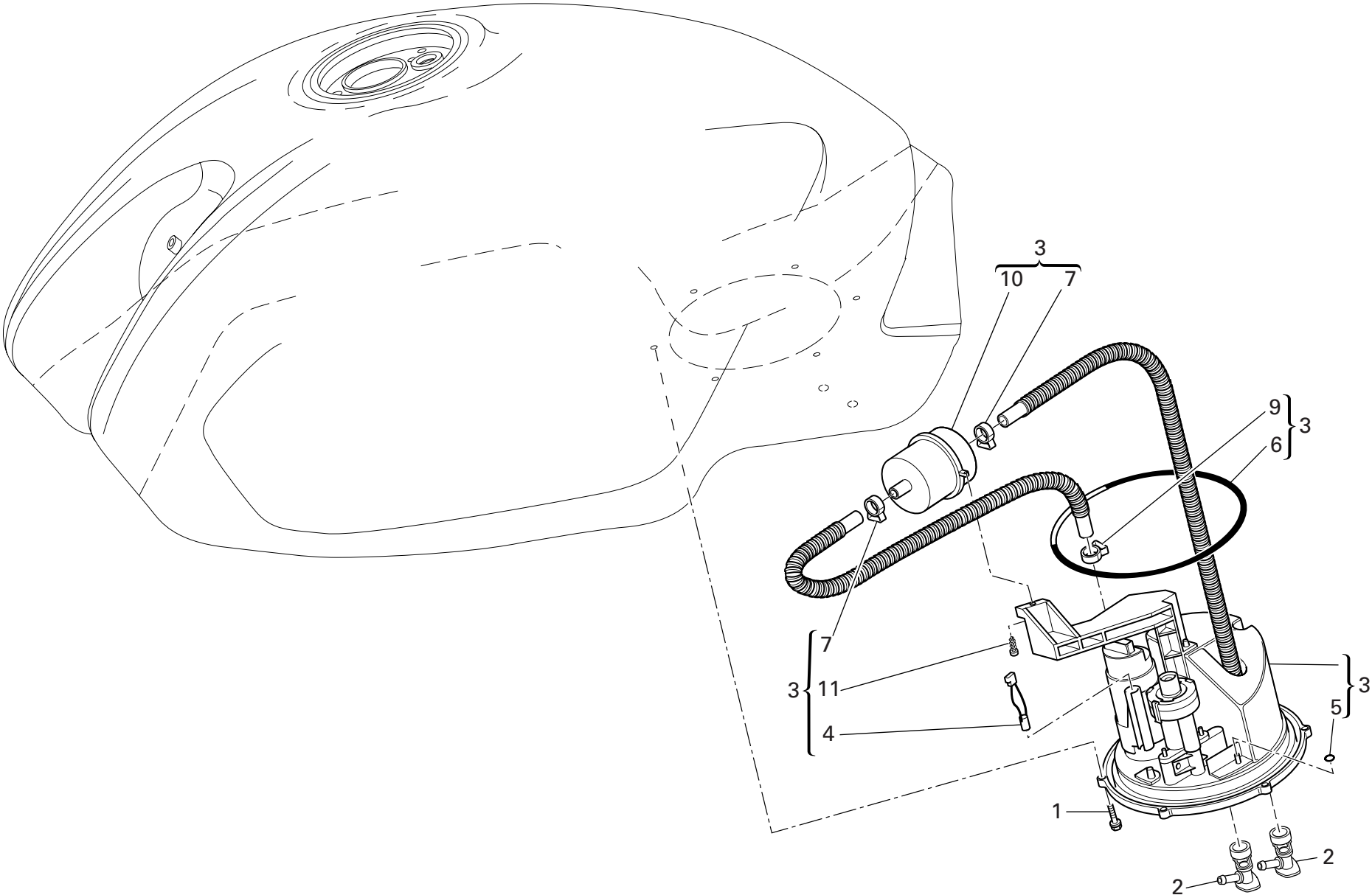

DRAWING 038 FUEL SYSTEM

NOTES NO.	CODE NO.	DESCRIPTION	VALIDITY	Q.TY
1	775.5.021.1A	Screw		6
2	814.4.010.1A	Quick-coupling union		2
3	160.2.135.1A	Flange		1
4	552.4.133.1A	Thermistor		1
5	886.4.042.1A	O-ring		4
6	886.4.049.1A	O-ring		1
7	741.4.093.1A	collar		2
8	774.5.006.1A	Self-tapping screw		1
9	741.4.092.1A	collar		2
10	425.4.010.1A	Filter		1

NOTES NO.	CODE NO.	DESCRIPTION	VALIDITY	Q.TY
-----------	----------	-------------	----------	------

DRAWING 039

SEAT

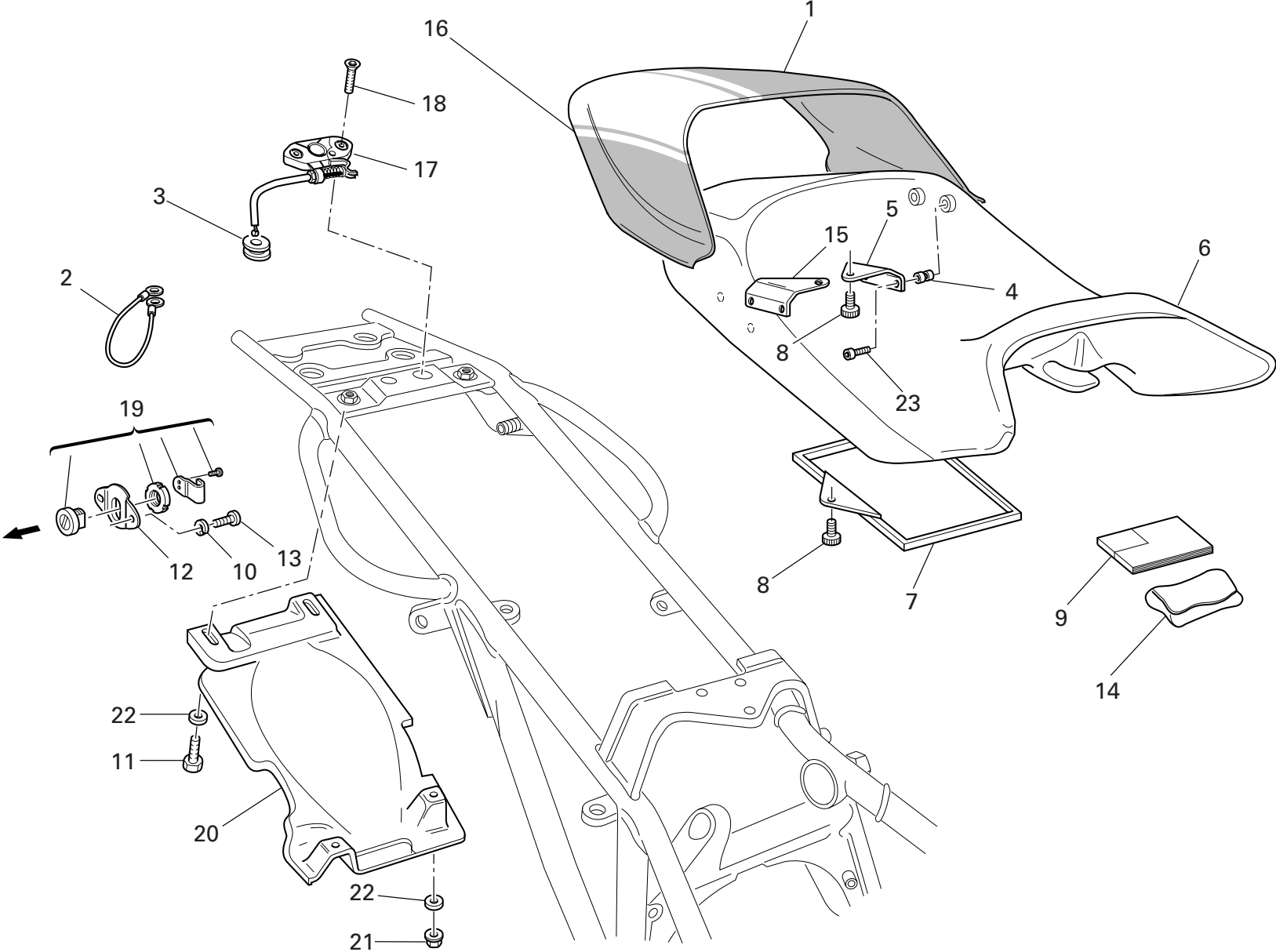

DRAWING 039 SEAT

NOTES NO.	CODE NO.	DESCRIPTION	VALIDITY	Q.TY 
1	595.1.025.3BJ	Cover (RED/WHITE STRIP)		1
1	595.1.025.3BT	Cover (BLACK)		1
2	732.1.007.1A	Helmet anti-theft wire		1
3	764.1.029.1A	Rubber pad		1
4	850.4.016.1A	Threaded insert		4
5	827.1.097.1B	L.H. plate		1
6	595.1.036.1D	Seat		1
7	247.1.086.1A	Cover		1
8	779.1.104.1B	Special screw		3
9	913.7.102.1M	Owner's manual		1
10	853.5.008.1A	Spring washer		2
11	770.5.063.8B	Screw		2
12	829.1.236.1B	Plate		1
13	771.5.037.8B	Screw		2
14	697.2.006.2B	Tool bag		1
15	827.1.096.1B	R.H. plate		1
16	436.1.150.1A	White strip		1
17	732.2.010.3A	Flexible cable		1
18	777.5.036.8B	Screw		2
19	598.2.019.1A	Seat lock		1
20	565.1.017.2A	Mudflap		1
21	749.4.031.1A	Nut		2
22	852.5.029.1A	Washer		4
23	771.5.038.8B	Screw		4

NOTES NO.	CODE NO.	DESCRIPTION	VALIDITY	Q.TY 
-----------	----------	-------------	----------	--

DRAWING 040 HEADLIGHT FAIRING

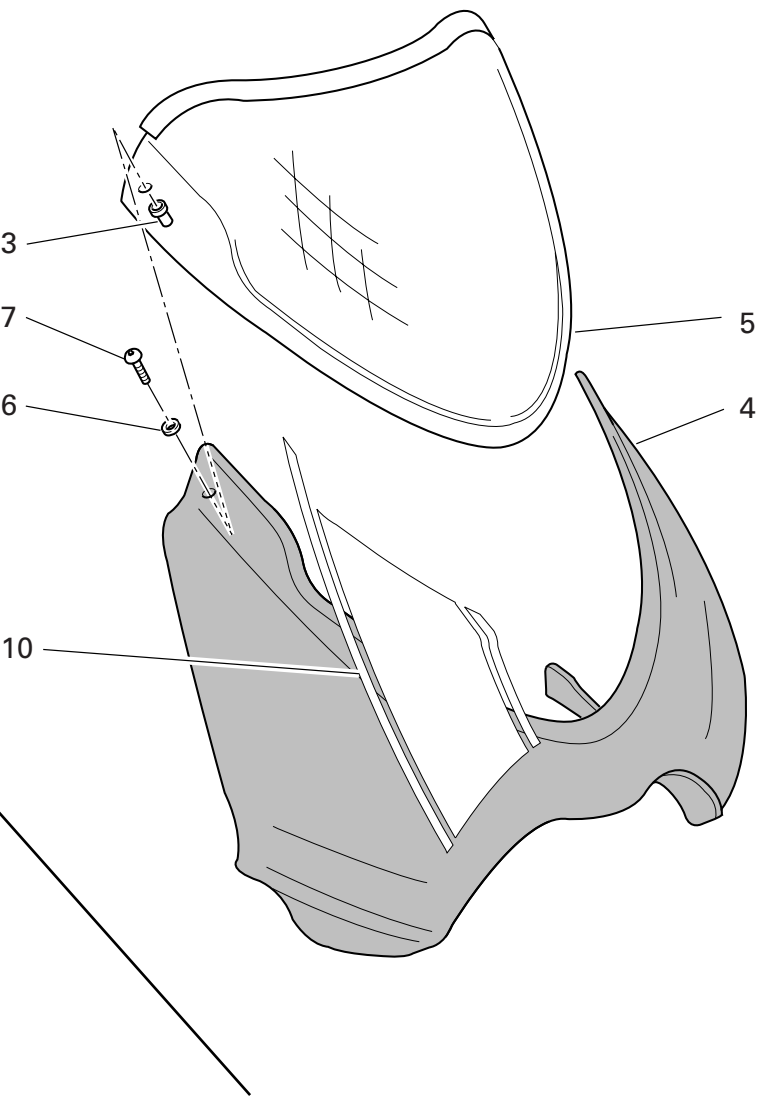
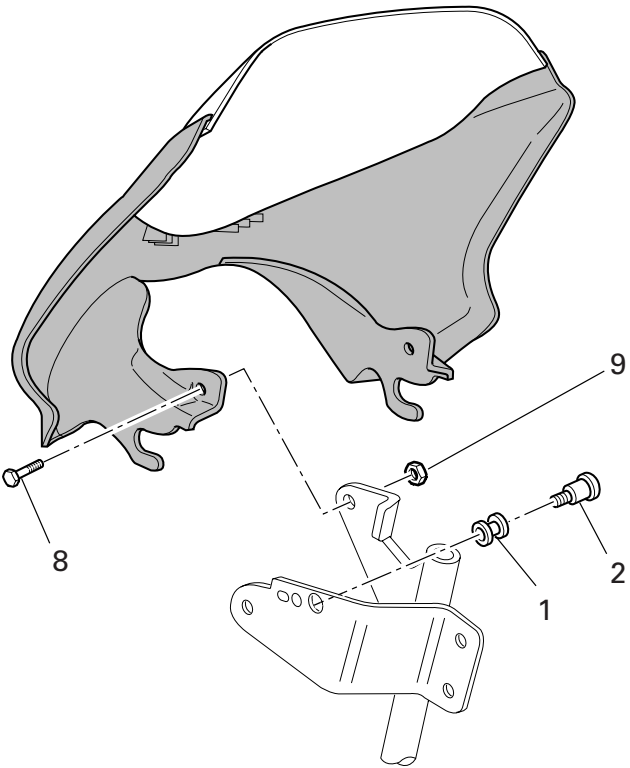

DRAWING 040 HEADLIGHT FAIRING

NOTES NO.	CODE NO.	DESCRIPTION	VALIDITY	Q.TY 
1	0370.72.020	Vibration damper pad		2
2	779.1.475.1A	Screw		2
3	850.4.082.1A	Insert		2
4	481.1.023.2AJ	Headlight fairing (RED/WHITE STRIP)		1
4	481.1.023.2AT	Headlight fairing (BLACK)		1
5	487.1.023.3A	Windshield		1
6	0000.63161	Washer		2
7	775.1.017.1A	Screw		2
8	772.5.029.1A	Screw		2
9	749.4.031.1A	Nut		2
10	436.1.149.1A	White strip		1

NOTES NO.	CODE NO.	DESCRIPTION	VALIDITY	Q.TY 
-----------	----------	-------------	----------	--

DRAWING 041

FUEL INFEED

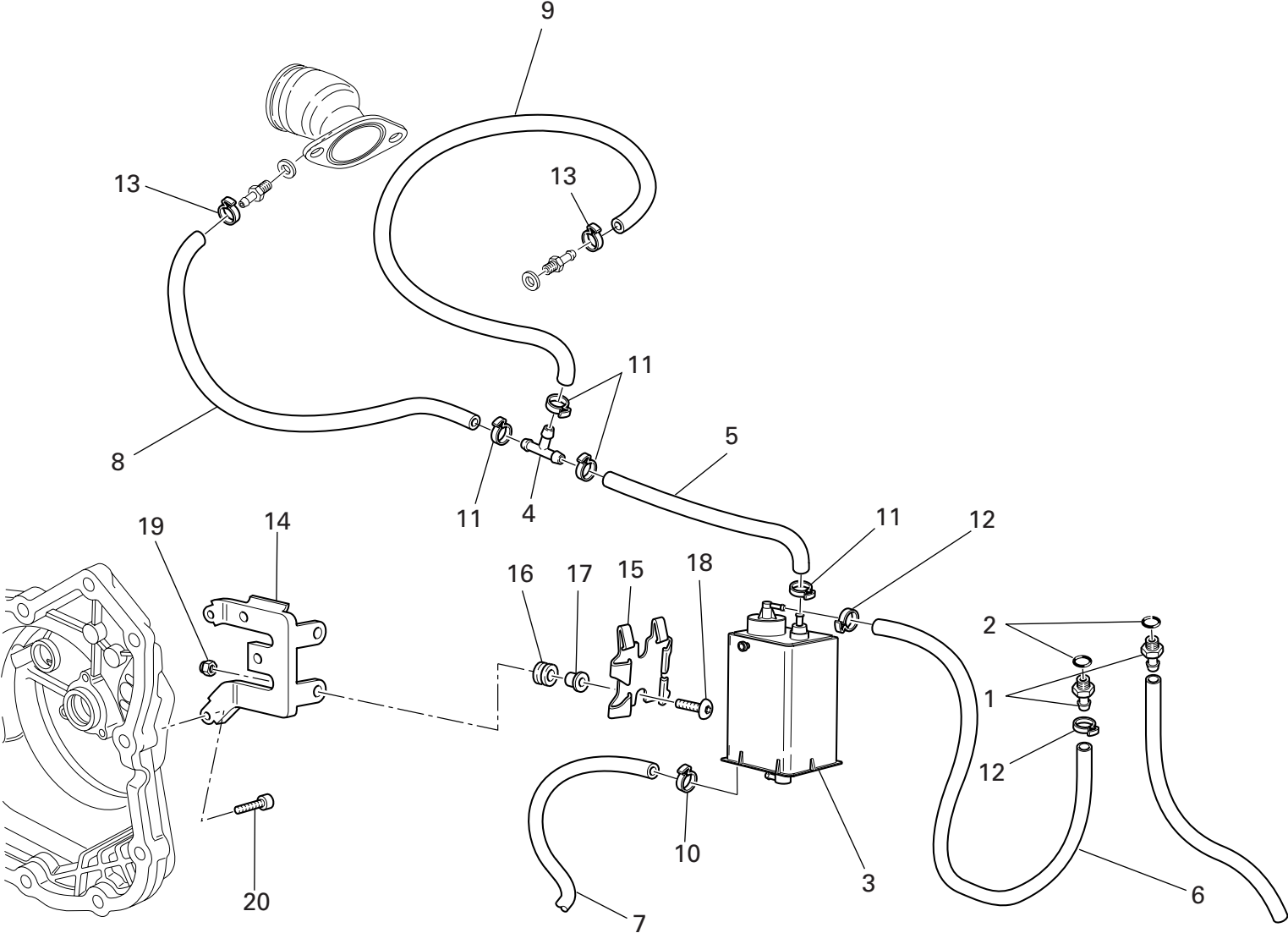



DRAWING 041 FUEL INFEED

NOTES NO.	CODE NO.	DESCRIPTION	VALIDITY	Q.TY 
1	814.1.179.1A	Union		2
2	886.1.013.1A	Gasket		2
3	426.1.007.1B	CANISTER filter		1
4	814.1.183.1A	Shunt valve		1
5	590.1.205.1A	Tube		1
6	590.1.170.1A	Filter/fuel tank outlet pipe		1
7	590.1.141.1A	Tube		1
8	590.1.213.1A	Tube		1
9	590.1.195.1A	Tube		1
10	741.4.057.1A	Hose guide		1
11	741.4.058.1A	Hose guide		4
12	741.4.063.1A	Hose guide		2
13	741.4.043.1A	Hose guide		2
14	830.1.292.2A	Bracket		1
15	827.1.157.1A	Plate		1
16	764.1.029.1A	Rubber pad		2
17	716.1.043.1B	Spacer		2
18	775.5.013.1A	Screw		2
19	748.1.036.1A	Nut		2
20	771.5.071.8B	Screw		2

NOTES NO.	CODE NO.	DESCRIPTION	VALIDITY	Q.TY 
-----------	----------	-------------	----------	--

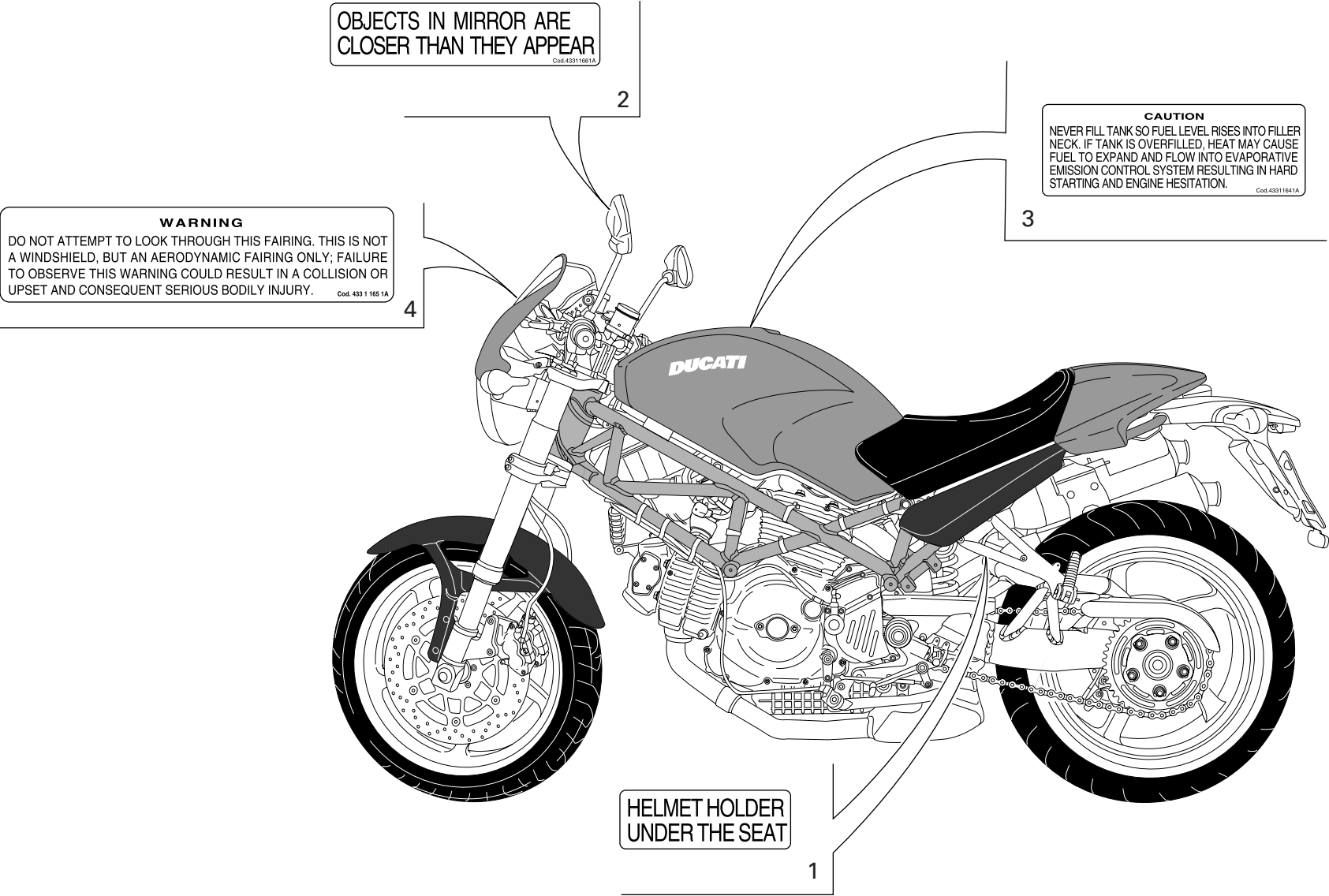

DRAWING 042 MARKING PLATES

NOTES NO.	CODE NO.	DESCRIPTION	VALIDITY	Q.TY
1	433.1.170.1A	Sticker		1
2	433.1.166.1A	Label		2
3	433.1.164.1A	Sticker		1
4	433.1.165.1A	Sticker		1

NOTES NO.	CODE NO.	DESCRIPTION	VALIDITY	Q.TY
-----------	----------	-------------	----------	------

CODE No.	Drwg.	POS. N.	CODE No.	Drwg.	POS. N.	CODE No.	Drwg.	POS. N.	CODE No.	Drwg.	POS. N.	CODE No.	Drwg.	POS. N.
0000.01199	026	29	0375.92.210	015	16	0670.92.190	015	8	120.2.086.1A	007	4	172.1.114.1A	003	22
0000.01199	030	40	0400.09.050	002	21	0691.91.030	018	23	121.1.129.1A	007	3	172.1.115.1A	003	21
0000.36230	037	15	0400.29.125	002	34	0691.91.030	030	43	121.2.035.1A	007	11	172.1.116.1A	003	20
0000.36726	036	2	0400.29.126	002	34	0691.91.030	037	2	122.2.105.1A	007	9	172.1.117.1A	003	23
0000.36726	037	23	0619.50.065	012	17	0723.92.240	014	19	140.2.055.1A	016	11	173.1.012.3A	012	20
0000.46664	029	6	0619.92.180	014	8	0723.92.240	015	19	146.2.103.1A	006	1	174.1.025.2A	009	12
0000.46664	031	3	0619.92.180	015	8	0727.92.070	014	17	147.1.015.1A	008	4	174.2.025.6A	009	1
0000.46665	031	5	0647.70.010	014	12	0727.92.070	015	17	148.1.146.1A	013	22	176.1.001.1A	012	6
0000.49654	031	2	0647.70.010	015	20	0755.17.125	007	7	148.1.147.1A	013	16	176.1.009.1A	012	10
0000.56803	018	11	0659.37.040	028	19	0755.29.025	008	20	149.1.033.1A	003	2	180.1.008.1A	002	24
0000.61078	030	4	0659.38.226	036	15	0755.49.265	010	2	149.1.034.1A	003	25	182.2.018.1A	002	18
0000.63161	024	20	0660.13.060	002	19	0759.49.280	009	15	150.2.061.1A	003	27	184.1.005.1A	030	25
0000.63161	040	6	0660.13.070	002	13	0765.92.185	014	8	150.2.062.1A	003	28	187.1.002.1A	031	11
0000.64471	034	6	0660.13.143	002	9	0765.92.185	015	8	153.1.007.2B	028	21	190.2.016.1A	004	7
0000.66527	018	5	0660.13.165	002	25	0765.92.190	014	8	158.2.018.1A	006	5	194.2.020.1A	004	5
0000.70139	001a	2	0660.47.230	006	8	0765.92.190	015	8	160.1.021.1C	035	5	195.4.002.1A	029	3
0124.40.060	008	7	0660.47.290	006	6	0765.92.205	002	21	160.1.057.1A	012	13	195.4.003.1A	004	19
0204.70.105	013	7	0660.49.268	010	13	0765.92.205	014	8	160.1.076.1A	013	17	196.1.024.1A	004	10
0250.70.223	016	12	0660.92.310	013	18	0765.92.205	015	8	160.2.135.1A	038	3	196.1.025.1A	004	20
0251.47.054	003	1	0665.49.680	005	8	0796.38.305	036	11	170.2.077.1A	006	14	199.2.005.2A	004	12
0272.91.090	002	8	0670.16.145	003	7	0797.41.090	036	22	171.2.020.2B	008	10	208.1.012.4A	014	14
0340.13.075	002	11	0670.16.150	003	3	0799.13.110	002	27	172.1.108.1A	003	10	208.1.012.4A	015	14
0340.13.080	002	12	0670.16.155	003	19	117.1.028.1A	026	24	172.1.109.1A	003	8	209.1.041.1A	014	16
0367.49.275	010	11	0670.16.170	003	26	117.2.007.1A	004	16	172.1.110.1A	003	5	209.1.041.1A	015	18
0370.72.020	040	1	0670.49.310	009	26	117.2.049.1A	024	14	172.1.111.1A	003	9	210.1.003.5A	014	22
0370.84.005	023	1	0670.49.910	009	21	117.2.058.1B	030	24	172.1.112.1A	003	18	210.1.070.1A	015	6
0375.92.210	014	13	0670.92.190	014	8	120.2.085.1A	007	8	172.1.113.1A	003	24	211.1.003.4A	014	21
CATALOGUE No: ISSUED:	915.1.220.2C 02 - 07						CATALOGUE No: ISSUED:	915.1.220.2C 02 - 07						

INDEX

CODE No.	Drwg.	POS. N.	CODE No.	Drwg.	POS. N.	CODE No.	Drwg.	POS. N.	CODE No.	Drwg.	POS. N.	CODE No.	Drwg.	POS. N.
211.1.066.1A	015	7	254.4.001.2A	005	4	303.1.041.1BB	014	4	349.2.021.1A	027	9	433.1.166.1A	042	2
220.3.208.3A	009	16	255.1.001.1B	008	13	303.1.041.1BB	015	3	360.1.034.2B	028	24	433.1.170.1A	042	1
225.2.182.1A	010	1	255.1.014.1A	013	3	303.1.041.1BC	014	4	360.1.045.1B	028	16	433.1.252.1D	018	6
235.1.026.1A	013	11	264.4.014.3B	011	1	303.1.041.1BC	015	3	360.1.050.2A	028	13	433.1.279.1A	020	9
235.1.027.1A	013	5	270.4.001.1A	012	1	304.1.005.2A	014	2	365.2.045.1A	032	6	433.1.322.1A	033	3
235.2.031.2A	013	20	276.1.025.1B	012	16	304.1.005.2A	015	5	369.1.008.1A	033	10	435.1.097.1AS	020	2
240.1.010.1AB	014	10	280.4.007.1A	016	10	304.1.005.2AB	014	2	370.1.034.4A	033	5	436.1.147.1A	020	16
240.1.010.1AB	015	12	282.4.051.3B	016	1	304.1.005.2AB	015	5	372.2.008.3A	032	1	436.1.148.1A	020	2
240.1.012.1BB	015	24	282.4.076.1B	016	1	304.1.005.2AC	014	2	380.1.015.1A	018	16	436.1.149.1A	040	10
242.2.045.2A	011	19	284.4.008.1A	016	2	304.1.005.2AC	015	5	389.4.006.1A	018	27	436.1.150.1A	039	16
243.1.029.1A	005	17	286.4.121.1B	018	1	304.1.006.2A	014	3	389.4.007.1A	018	27	436.1.168.2A	024	21
243.2.028.5AC	005	1	287.4.024.1B	016	8	304.1.006.2A	015	4	389.4.008.1A	018	27	442.2.068.1B	021	6
245.1.047.1AB	008	2	300160	015	35	304.1.006.2AB	014	3	389.4.010.1A	018	27	444.4.003.4A	009	20
245.1.048.1AB	008	8	301.2.244.1B	015	1	304.1.006.2AB	015	4	389.4.013.1A	018	27	446.1.005.1A	033	11
246.1.060.2A	024	24	301.2.245.1B	014	1	304.1.006.2AC	014	3	389.4.014.1A	018	15	446.1.006.1A	033	12
246.1.061.1A	018	26	303.1.040.1A	014	5	304.1.006.2AC	015	4	389.4.016.1A	018	27	447.1.045.2A	033	9
246.2.011.1B	021	3	303.1.040.1A	015	2	341.1.038.1A	028	23	390.4.003.1A	037	22	449.A.043.3A	003	12
247.1.083.1AE	011	4	303.1.040.1AA	014	5	342.2.015.1C	028	3	395.4.013.1C	019	14	451.1.025.1A	008	16
247.1.086.1A	039	7	303.1.040.1AA	015	2	344.2.010.2A	027	13	397.2.001.2A	019	4	451.2.020.1A	008	17
247.1.181.1A	023	8	303.1.040.1AB	014	5	345.2.010.2A	027	11	406.1.066.1C	025	1	455.2.003.1A	002	4
247.1.182.1A	026	1	303.1.040.1AB	015	2	347.2.004.1A	027	12	417.9.090.1B	032	14	456.1.046.1B	026	27
247.1.183.1A	026	13	303.1.040.1AC	014	5	348.2.014.1A	027	7	420.2.006.4A	010	19	456.2.036.1A	026	17
247.1.217.1A	023	11	303.1.040.1AC	015	2	348.2.015.1A	027	5	425.4.010.1A	038	10	457.2.018.1B	030	30
247.1.218.1A	026a	2	303.1.041.1B	014	4	349.1.107.1A	027	14	426.1.007.1B	041	3	460.1.076.2A	028	11
247.1.219.1A	026a	10	303.1.041.1B	015	3	349.1.152.1A	027	6	426.1.010.1A	021	2	463.2.022.2A	016	14
247.1.305.1A	011	9	303.1.041.1BA	014	4	349.2.019.1A	027	8	433.1.164.1A	042	3	463.4.001.1A	010	22
254.1.001.1A	011	7	303.1.041.1BA	015	3	349.2.020.1A	027	10	433.1.165.1A	042	4	464.1.005.1A	026	14
CATALOGUE No: ISSUED:	915.1.220.2C 02 - 07						CATALOGUE No: ISSUED:	915.1.220.2C 02 - 07						

CODE No.	Drwg.	POS. N.	CODE No.	Drwg.	POS. N.	CODE No.	Drwg.	POS. N.	CODE No.	Drwg.	POS. N.	CODE No.	Drwg.	POS. N.
464.1.006.1A	026	3	514.1.036.1A	001c	10	539.4.042.1A	029	5	573.1.077.1D	023	5	598.4.016.1A	024	6
465.1.008.1A	026a	11	514.1.037.1A	001c	6	540.4.010.1A	018	8	573.1.077.6A	023	5	598.4.018.1A	024	10
465.1.010.1A	026a	4	514.1.038.1A	001c	14	541.4.003.1A	018	4	573.1.078.1D	023	10	610.4.075.1A	029	7
470.1.062.1A	025	5	514.1.043.1A	019	3	548.4.030.3A	022	9	573.1.078.6A	023	10	610.4.076.1A	029	18
470.1.181.2CB	024	1	516.4.003.1B	018	14	552.1.037.1A	001c	4	576.1.042.1A	023	19	611.4.017.1A	030	11
470.1.181.2CF	024	1	518.4.004.2B	024	25	552.1.038.1A	001c	5	576.1.044.1A	023	9	612.4.005.1A	031	12
481.1.023.2AJ	040	4	520.4.006.1C	036	1	552.1.039.1A	001c	19	585.1.031.1A	021	13	612.4.008.1A	029	22
481.1.023.2AT	040	4	521.4.005.1A	036	3	552.1.040.1A	001c	11	586.1.044.1CJ	020	1	612.4.008.1A	030	15
482.1.132.1A	024	7	523.4.014.3A	028	8	552.1.045.2A	009	3	586.1.045.1BT	020	1	612.4.013.1B	030	13
482.1.133.1A	024	12	523.4.015.3A	028	9	552.4.013.1A	015	32	590.1.084.1A	016	16	612.4.029.1A	029	23
486.1.051.1A	005	6	525.1.004.3A	037	5	552.4.020.1A	011	12	590.1.093.1A	016	18	612.4.030.1A	029	24
486.1.056.2A	020	18	525.4.007.3A	037	3	552.4.031.1A	025	4	590.1.132.1A	016	7	612.4.031.1A	029	20
487.1.023.3A	040	5	526.4.003.1A	037	4	552.4.037.1B	030	22	590.1.141.1A	041	7	613.4.054.1A	030	12
492.4.076.1A	035	20	529.1.001.1A	027	16	552.4.133.1A	038	4	590.1.170.1A	041	6	613.4.072.1A	029	19
492.4.082.1A	034	5	529.1.006.1A	037	13	556.1.013.2A	017	3	590.1.189.1A	001c	1	618.4.063.1A	029	14
494.1.122.1B	035	10	529.1.009.1A	037	19	556.2.034.1B	017	1	590.1.190.1A	001c	2	619.4.035.1A	030	8
497.2.001.2A	034	3	530.4.007.3A	036	9	561.1.018.1A	037	1	590.1.195.1A	041	9	624.4.035.1A	029	1
501.2.105.1AB	034	10	530.4.008.3A	036	16	561.1.019.1A	037	20	590.1.205.1A	041	5	625.4.004.1A	030	1
501.2.105.1AL	034	10	530.4.009.3A	037	14	564.1.029.3BA	024	16	590.1.213.1A	041	8	626.1.002.1A	029	2
502.2.107.1AB	034	7	530.4.010.3A	037	10	564.1.029.3BT	024	16	590.1.285.1A	019	19	626.1.003.1D	031	4
502.2.107.1AL	034	7	532.4.010.1A	036	10	565.1.017.2A	039	20	593.1.003.1B	010	33	626.4.003.1A	029	10
510.1.075.1A	036	5	532.4.010.1A	037	6	565.1.026.2A	037	25	593.1.018.1A	009	29	626.4.013.1A	030	3
510.1.076.1B	037	11	539.1.021.1B	002	6	570.1.096.1A	023	7	595.1.025.3BJ	039	1	626.4.023.1A	029	11
510.1.389.2A	018	3	539.1.023.2A	017	5	570.1.134.1A	023	2	595.1.025.3BT	039	1	626.4.029.1A	031	7
514.1.032.1A	001c	9	539.4.003.1B	030	27	571.1.096.1A	023	6	595.1.036.1D	039	6	630.4.025.1A	031	1
514.1.033.1A	001c	13	539.4.030.2A	005	21	571.1.128.1A	023	4	598.2.019.1A	039	19	631.4.008.1A	030	2
514.1.035.1A	001c	10	539.4.034.1A	031	13	572.1.012.1D	023	3	598.2.030.1A	024	11	631.4.014.1A	030	14
CATALOGUE No: ISSUED:	915.1.220.2C 02 - 07					CATALOGUE No: ISSUED:	915.1.220.2C 02 - 07							

CODE No.	Drwg.	POS. N.	CODE No.	Drwg.	POS. N.	CODE No.	Drwg.	POS. N.	CODE No.	Drwg.	POS. N.	CODE No.	Drwg.	POS. N.
631.4.026.1A	029	21	700.1.031.1A	019	10	711.1.067.1A	035	7	714.1.041.1A	035	12	741.1.021.1A	027	15
632.1.031.1A	031	6	700.1.038.1C	025	7	711.1.095.1A	010	32	714.1.073.1A	034	2	741.1.022.1A	027	4
650.4.008.2B	028	25	700.1.039.1A	033	2	711.1.128.1A	010	38	715.1.004.1A	032	8	741.1.032.1A	030	38
651.4.011.2A	028	14	700.1.049.1A	026	9	711.1.130.1A	028	33	71502.2594	027	1	741.4.002.1A	021	15
652.4.006.1A	024	27	700.9.055.1A	035	9	711.1.160.1A	005	13	716.1.022.1B	021	16	741.4.013.1B	016	5
654.2.003.1A	028	20	701.4.003.1A	012	19	711.1.160.1A	011	18	716.1.022.1B	036	13	741.4.024.1A	021	18
656.1.036.2A	028	26	701.4.005.1A	003	4	712.1.013.2A	020	8	716.1.043.1B	041	17	741.4.038.1A	018	24
657.1.015.1A	028	18	701.4.006.1A	032	3	712.1.018.1A	035	8	716.1.056.1A	026	11	741.4.040.1A	016	9
658.4.002.1B	028	29	701.4.007.1A	012	21	712.1.034.1A	026	18	716.1.107.1B	023	29	741.4.041.1A	016	6
669.1.001.1E	014	18	702.4.004.1A	028	6	712.1.034.1A	030	26	716.1.119.1A	023	14	741.4.042.1A	016	3
669.1.003.1A	015	15	702.4.015.1A	010	25	713.1.007.1A	013	9	72094.1616	010	10	741.4.043.1A	030	7
670.4.033.1A	018	13	702.4.016.1A	010	29	713.1.014.1E	003	11	723.1.003.1A	036	4	741.4.043.1A	041	13
671.1.028.1A	018	21	702.4.040.1A	010	9	713.1.082.1A	023	24	72450.6001	026	25	741.4.057.1A	041	10
672.1.029.1A	019	17	702.5.008.1A	010	20	713.1.119.1A	004	15	72465.0214	029	4	741.4.058.1A	041	11
672.1.034.1A	015	34	702.5.008.1A	011	3	713.1.137.1A	015	27	732.1.007.1A	039	2	741.4.063.1A	041	12
676.2.059.1B	033	17	702.5.015.1A	004	14	713.1.140.1A	010	14	732.2.010.3A	039	17	741.4.067.1A	016	17
676.4.059.1A	033	16	702.5.038.1A	004	6	713.1.192.1A	030	23	734305N01	018	25	741.4.092.1A	038	9
684.1.026.1B	021	4	702.5.045.1A	034	8	713.1.241.1A	005	18	73500.1440	012	11	741.4.093.1A	038	7
684.1.044.1A	023	27	703.1.013.1A	028	12	713.1.241.1A	014	25	73500.1542	002	15	741.5.034.1A	019	18
685.1.006.1A	020	6	703.1.019.1A	015	30	713.1.266.1A	003	15	73500.1747	015	26	74172.1008	006	10
697.2.006.2B	039	14	703.5.006.2A	008	11	713.1.332.1A	024	3	73503.3380	010	18	74172.1008	008	3
698.1.033.1A	001c	15	703.5.006.2A	013	1	713.1.332.1A	037	8	73503.3380	011	2	74172.1008	013	15
699.2.324.1A	016	22	710.1.001.1A	009	13	713.1.352.1A	014	30	73503.3380	013	4	74223.1045	021	12
700.1.011.1B	022	6	710.1.025.1A	032	4	713.1.352.1A	015	36	73503.3683	013	13	74224.0570	006	7
700.1.027.1A	007	12	710.1.085.1A	032	9	713.1.365.1A	012	22	737.4.007.2A	008	14	747.1.006.1B	032	17
700.1.027.1A	014	29	710.1.088.1A	032	18	714.1.027.1A	034	15	741.1.012.1A	018	22	747.5.001.1AB	026	23
700.1.027.1A	015	33	710.1.107.1A	028	34	714.1.028.1A	034	9	741.1.013.1A	018	29	747.5.003.1A	030	29
CATALOGUE No: ISSUED:	915.1.220.2C 02 - 07						CATALOGUE No: ISSUED:	915.1.220.2C 02 - 07						

CODE No.	Drwg.	POS. N.	CODE No.	Drwg.	POS. N.	CODE No.	Drwg.	POS. N.	CODE No.	Drwg.	POS. N.	CODE No.	Drwg.	POS. N.
747.5.007.1A	028	1	750.1.048.1A	017	10	764.1.024.1A	023	23	771.5.040.8B	013	6	771.5.071.8B	041	20
748.1.014.1C	034	1	750.1.060.1B	024	9	764.1.029.1A	019	7	771.5.040.8B	018	28	771.5.072.1B	018	2
748.1.036.1A	041	19	750.1.111.1B	032	12	764.1.029.1A	024	2	771.5.040.8B	020	13	771.5.072.8B	005	7
748.1.039.1A	016	15	750.1.113.1A	006	13	764.1.029.1A	039	3	771.5.042.8B	018	18	771.5.072.8B	010	31
748.1.040.1A	002	23	750.1.121.1A	012	3	764.1.029.1A	041	16	771.5.045.7E	020	14	771.5.073.8B	011	16
748.1.050.1A	010	8	750.1.132.1A	016	23	764.1.071.1A	023	32	771.5.062.8B	020	10	771.5.073.8B	018	10
748.4.002.1A	024	17	750.5.001.1B	036	17	764.1.084.1A	037	7	771.5.064.8B	008	19	771.5.075.2B	028	32
748.4.024.1AB	035	4	750.5.005.1A	019	2	764.1.090.1A	021	10	771.5.064.8B	011	5	771.5.078.8B	012	12
748.4.026.1C	018	30	75120.1747	013	8	764.1.090.1A	036	12	771.5.065.8B	004	1	771.5.080.8B	010	27
748.4.033.1A	023	18	75120.2567	010	12	76400.0004	010	3	771.5.065.8B	013	10	771.5.081.8B	005	3
748.4.034.1B	019	6	75173.1542	013	19	76402.0002	003	17	771.5.065.8B	021	5	771.5.083.8B	005	2
748.4.035.1A	023	34	75794.1542	010	17	766.1.058.1A	010	6	771.5.065.8B	037	24	771.5.123.8B	002	30
748.4.035.1A	033	7	758.1.014.1A	036	14	766.4.017.2A	013	12	771.5.066.8B	011	24	771.5.125.8C	030	18
748.4.038.1A	025	6	759.1.006.1A	019	15	766.4.018.1A	013	23	771.5.066.8B	014	11	771.5.129.8B	009	8
748.4.100.1AB	018	19	759.1.008.1A	035	1	76835.1134	002	10	771.5.066.8B	015	13	771.5.136.8B	010	24
748.4.100.1AB	037	16	759.1.009.1A	034	12	770.5.063.8B	039	11	771.5.067.8B	008	1	771.5.431.8B	029	17
749.4.002.1A	024	23	760.1.003.1B	021	11	770.5.250.8B	010	15	771.5.067.8B	011	13	771.5.665.8B	030	21
749.4.004.1A	026	20	760.4.006.1B	020	5	771.1.015.1A	032	10	771.5.067.8B	018	9	771.5.667.8B	026	22
749.4.031.1A	024	8	76266.2668	010	4	771.1.016.1A	032	11	771.5.069.8B	005	5	771.5.667.8B	036	6
749.4.031.1A	037	9	764.1.001.1A	023	21	771.1.026.3A	002	28	771.5.069.8B	008	5	771.5.725.8B	028	22
749.4.031.1A	039	21	764.1.009.1A	014	20	771.1.037.1A	010	40	771.5.069.8B	009	10	771.5.727.8B	023	28
749.4.031.1A	040	9	764.1.009.1A	015	21	771.1.041.1A	026a	7	771.5.069.8B	011	6	771.5.727.8B	028	7
749.5.001.1B	037	17	764.1.011.2A	026	16	771.1.048.1A	017	2	771.5.069.8B	036	24	771.5.735.8B	028	31
750.1.007.1A	004	8	764.1.011.2A	030	31	771.1.049.1A	013	21	771.5.071.8B	011	17	771.5.937.8B	032	7
750.1.012.2A	006	16	764.1.013.1A	014	6	771.5.037.8B	039	13	771.5.071.8B	012	5	771.5.938.8B	032	5
750.1.018.1C	035	2	764.1.013.1A	015	22	771.5.038.8B	039	23	771.5.071.8B	014	26	772.1.004.2B	033	13
750.1.019.1B	034	13	764.1.015.1B	024	4	771.5.040.8B	011	21	771.5.071.8B	022	5	772.1.005.1B	035	19
CATALOGUE No: ISSUED:	915.1.220.2C 02 - 07						CATALOGUE No: ISSUED:	915.1.220.2C 02 - 07						



CODE No.	Drwg.	POS. N.	CODE No.	Drwg.	POS. N.	CODE No.	Drwg.	POS. N.	CODE No.	Drwg.	POS. N.	CODE No.	Drwg.	POS. N.
772.1.010.3A	008	9	775.5.021.1A	038	1	779.1.315.1A	030	41	788.1.032.2A	014	9	8000.66774	028	27
772.1.047.1B	028	10	776.5.307.2A	029	8	779.1.366.1AB	029	13	788.1.032.2A	015	11	8000.78345	028	15
772.1.055.1A	003	14	777.5.019.7E	020	4	779.1.366.1AB	030	9	788.1.054.2A	012	4	801.1.027.1A	016	4
772.1.063.1A	024	15	777.5.036.8B	039	18	779.1.366.1AB	031	9	788.1.076.1A	011	22	808.1.046.1A	033	6
772.1.063.1A	030	16	777.5.049.8B	011	10	779.1.397.1A	031	10	788.1.076.1AA	011	22	80A0.62649	023	22
772.1.074.1A	018	7	779.1.007.2A	006	9	779.1.399.1A	034	4	788.1.076.1AB	011	22	80C0.05893	020	7
772.5.029.1A	040	8	779.1.026.2A	010	36	779.1.415.1A	029	15	790.1.012.1A	023	33	80N0.21507	026a	6
772.5.031.1B	021	17	779.1.029.2A	010	26	779.1.445.1A	019	13	791.1.039.1A	020	20	814.1.114.1A	001c	8
772.5.031.1B	028	28	779.1.039.1A	002	3	779.1.475.1A	040	2	791.2.034.1A	007	5	814.1.179.1A	041	1
772.5.033.1A	023	26	779.1.099.1B	028	2	779.4.005.2A	017	4	797.1.017.1A	004	21	814.1.180.1A	016	13
772.5.033.1A	037	21	779.1.104.1B	039	8	779.4.075.1A	011	14	797.1.022.1A	004	4	814.1.183.1A	041	4
772.5.037.1AB	023	20	779.1.109.1A	006	2	779.5.004.1B	020	12	799.1.025.1A	002	20	814.4.010.1A	038	2
772.5.038.1A	023	25	779.1.133.1A	014	24	779.5.004.1B	022	7	799.1.049.1A	002	1	815.1.022.1A	010	35
773.1.001.1A	005	19	779.1.133.1A	015	25	779.5.004.1B	030	17	799.1.055.1A	009	5	815.1.022.1A	022	4
773.5.120.8B	035	14	779.1.151.1A	033	1	779.5.012.1B	016	19	799.1.058.1A	028	35	818.1.015.1A	004	3
774.5.006.1A	038	8	779.1.162.2A	009	27	779.5.056.1A	028	17	799.1.061.3A	014	7	819.1.017.1B	034	11
775.1.002.1A	024	19	779.1.198.2A	009	23	779.5.056.1A	036	18	799.1.061.3A	015	9	819.2.042.1A	035	13
775.1.003.1A	025	3	779.1.203.3A	002	7	779.5.060.1A	006	4	799.1.158.1A	017	6	821.1.001.1A	002	26
775.1.011.1B	030	39	779.1.205.1AB	026	12	780.1.007.1A	023	16	799.1.166.1A	026	4	821.1.028.1D	020	11
775.1.017.1A	019	16	779.1.206.1AB	026	8	780.1.016.1A	006	3	799.1.181.1A	030	33	821.1.054.1A	019	5
775.1.017.1A	040	7	779.1.213.1A	024	13	780.1.018.1A	009	2	799.1.211.1A	010	39	821.1.068.1B	026	6
775.1.022.1B	023	12	779.1.214.1C	025	2	780.2.047.1A	009	17	799.1.247.2A	014	31	821.1.068.1B	026a	8
775.1.031.1B	026	2	779.1.221.1B	024	28	780.4.006.1A	021	19	799.1.247.2A	015	37	821.1.070.1A	002	17
775.1.031.1B	026a	3	779.1.237.1A	030	32	780.5.001.1A	005	14	799.2.077.2A	009	14	821.1.075.1A	021	9
775.1.033.1A	016	21	779.1.239.1B	019	8	786.1.095.1A	007	6	799.2.159.1A	017	7	821.1.096.1AB	030	35
775.1.035.1C	023	15	779.1.247.1B	023	31	787.1.008.1A	015	29	799.5.001.2A	006	15	821.1.103.1A	017	9
775.5.013.1A	041	18	779.1.303.1B	033	8	787.1.011.1A	022	10	8000.66526	018	12	821.1.115.1A	014	15
CATALOGUE No: ISSUED:	915.1.220.2C 02 - 07						CATALOGUE No: ISSUED:	915.1.220.2C 02 - 07						

CODE No.	Drwg.	POS. N.	CODE No.	Drwg.	POS. N.	CODE No.	Drwg.	POS. N.	CODE No.	Drwg.	POS. N.	CODE No.	Drwg.	POS. N.
821.1.115.1A	015	10	829.1.285.3A	019	12	840.1.019.1A	14/15	19	840.1.052.1B	14/15	17	852.1.053.2A	002	2
821.1.170.1A	026	15	829.1.358.1A	014	27	840.1.020.1A	14/15	19	840.1.053.1B	14/15	17	852.1.055.1A	035	3
821.1.170.1A	030	37	830.1.144.1A	011	20	840.1.021.1A	14/15	19	840.1.054.1B	14/15	17	852.1.057.1A	034	14
821.1.257.1A	012	8	830.1.194.1A	036	8	840.1.022.1A	14/15	19	840.1.055.1B	14/15	17	852.1.058.2A	035	6
824.1.067.1B	026	7	830.1.195.1A	036	20	840.1.023.1A	14/15	19	840.1.056.1B	14/15	17	852.1.065.1B	026	10
824.1.068.1A	026	28	830.1.207.1B	020	19	840.1.024.1A	14/15	19	840.1.057.1B	14/15	17	852.1.071.1A	030	36
824.1.069.1A	026a	12	830.1.228.2A	019	9	840.1.025.1A	14/15	19	840.1.058.1B	14/15	17	852.1.072.1A	023	30
824.1.070.1A	026a	9	830.1.292.2A	041	14	840.1.026.1A	14/15	19	840.1.059.1B	14/15	17	852.1.093.1A	002	14
825.1.033.1A	035	17	832.1.003.1C	033	14	840.1.027.1A	14/15	19	841.1.001.1C	022	8	852.1.094.1A	002	19
826.1.009.1A	002	33	840.1.001.1A	14/15	19	840.1.028.1A	14/15	19	841.1.017.1A	036	19	852.1.103.1A	028	4
826.1.011.1A	003	13	840.1.002.1A	14/15	19	840.1.029.1A	14/15	19	847.4.006.1A	010	21	852.1.104.1A	006	11
827.1.096.1B	039	15	840.1.003.1A	14/15	19	840.1.030.1A	14/15	19	848.4.026.1A	032	15	852.1.104.1B	006	11
827.1.097.1B	039	5	840.1.004.1A	14/15	19	840.1.031.1A	14/15	19	848.4.027.1A	032	13	852.1.104.1C	006	11
827.1.157.1A	041	15	840.1.005.1A	14/15	19	840.1.032.1A	14/15	19	848.5.001.1A	026	21	852.1.104.1D	006	11
827.1.191.4A	037	26	840.1.006.1A	14/15	19	840.1.033.1A	14/15	19	848.5.002.1A	026	26	852.1.104.1E	006	11
827.1.211.1A	024	26	840.1.007.1A	14/15	19	840.1.034.1A	14/15	19	850.4.016.1A	039	4	852.1.104.1F	006	11
827.1.301.1A	026a	5	840.1.008.1A	14/15	19	840.1.041.1B	14/15	17	850.4.082.1A	018	20	852.1.104.1G	006	11
827.1.375.1B	016	20	840.1.009.1A	14/15	19	840.1.042.1B	14/15	17	850.4.082.1A	024	22	852.1.104.1H	006	11
827.1.378.1B	018	17	840.1.010.1A	14/15	19	840.1.043.1B	14/15	17	850.4.082.1A	040	3	852.1.104.1I	006	11
829.1.099.1D	036	7	840.1.012.1A	14/15	19	840.1.044.1B	14/15	17	851.1.013.1A	008	6	852.1.104.1J	006	11
829.1.109.1B	022	1	840.1.014.1A	14/15	19	840.1.045.1B	14/15	17	851.1.020.1A	004	9	852.1.104.1K	006	11
829.1.136.1A	037	12	840.1.015.1A	14/15	19	840.1.046.1B	14/15	17	851.4.003.1A	006	12	852.1.104.1L	006	11
829.1.141.1C	029	16	840.1.015.1A	14/15	19	840.1.047.1B	14/15	17	852.1.001.1B	033	15	852.1.104.1M	006	11
829.1.235.1A	015	31	840.1.016.1A	14/15	19	840.1.048.1B	14/15	17	852.1.002.1B	033	15	852.1.104.1N	006	11
829.1.236.1B	039	12	840.1.017.1A	14/15	19	840.1.049.1B	14/15	17	852.1.003.1B	033	15	852.1.120.1A	009	30
829.1.260.2A	017	8	840.1.018.1A	14/15	19	840.1.050.1B	14/15	17	852.1.005.1A	002	14	852.1.124.2A	013	14
829.1.283.1B	019	11	840.1.019.1A	14/15	19	840.1.051.1B	14/15	17	852.1.008.1A	005	10	852.1.151.1A	026	19
CATALOGUE No: ISSUED:	915.1.220.2C 02 - 07						CATALOGUE No: ISSUED:	915.1.220.2C 02 - 07						

CODE No.	Drwg.	POS. N.	CODE No.	Drwg.	POS. N.	CODE No.	Drwg.	POS. N.	CODE No.	Drwg.	POS. N.	CODE No.	Drwg.	POS. N.
852.1.151.1A	030	28	852.5.024.1A	009	6	861.5.003.1A	028	30	884.5.003.1A	026	5	88713.1040	001a	5
852.1.157.1A	033	18	852.5.024.1A	023	17	863.1.001.1D	035	11	884.5.003.1A	026a	1	88713.1058	001a	8
852.1.159.1A	035	15	852.5.024.1A	029	12	863.1.002.1A	012	14	884.5.004.1A	035	18	88713.1062	001a	9
852.1.172.1A	002	29	852.5.024.1A	030	10	866.1.040.1A	020	3	884.5.016.1A	030	34	88713.1071	001a	4
852.1.172.1A	009	11	852.5.024.1A	031	8	872.1.026.1A	024	18	884.5.034.1A	002	22	88713.1072	001a	6
852.1.173.1A	008	12	852.5.026.1A	010	37	872.1.046.1A	032	19	884.5.035.1A	005	11	88713.1073	001a	10
852.1.173.1A	013	2	852.5.027.1A	030	42	873.1.039.1A	009	7	884.5.036.1A	009	25	88713.1091	001	21
852.1.174.1A	002	31	852.5.028.1A	011	25	875.1.038.2A	032	16	884.5.036.1A	012	7	88713.1096	001a	1
852.1.174.1A	009	9	852.5.028.1A	022	3	875.1.052.1A	022	2	886.1.013.1A	041	2	88713.1213	001a	3
852.1.176.1A	005	16	852.5.028.1A	036	23	875.1.053.1A	022	11	886.1.095.1A	011	8	88713.1215	001	9
852.1.176.1A	014	28	852.5.029.1A	021	8	875.1.065.1A	001c	3	886.4.028.1A	015	28	88713.1749	001	24
852.1.177.1A	004	2	852.5.029.1A	039	22	876.1.066.1A	021	14	886.4.033.1A	011	23	88713.1994	001	25
852.1.195.1A	005	20	853.1.003.1A	011	27	876.1.082.1A	021	1	886.4.037.1A	009	4	88713.2009	001	14
852.1.195.1A	009	28	853.1.003.1A	012	2	877.1.092.1A	030	6	886.4.042.1A	038	5	88713.2011	001	17
852.1.203.1A	030	20	853.5.006.1A	030	19	877.2.002.1A	021	7	886.4.043.1A	004	17	88713.2092	001	27
852.1.207.1A	029	25	853.5.008.1A	039	10	881.1.010.1C	012	18	886.4.049.1A	038	6	88713.2101	001	19
852.1.214.1A	014	8	853.5.010.1A	019	1	881.1.012.1A	002	32	886.4.118.1A	007	1	88713.2103	001	3
852.1.214.1A	015	8	855.5.001.1B	018	31	881.1.026.1A	004	13	886.4.121.1A	007	2	88713.2107	001	1
852.5.001.1C	037	18	856.1.001.1A	003	6	881.1.035.1A	036	21	886.5.003.1A	035	16	88713.2362	001	11
852.5.005.1A	009	18	856.1.002.2A	008	15	881.1.051.1A	005	22	88700.5644	001	12	88713.2422	001	30
852.5.009.1A	023	13	856.1.014.1A	004	11	881.1.051.1A	011	26	88700.5749	001	20	88713.2423	001	6
852.5.019.1A	020	17	856.1.031.1A	003	16	882.1.003.1A	008	18	88713.0123	001	5	88713.2556	001	22
852.5.023.1A	010	30	856.1.042.1A	024	5	882.1.006.1A	002	16	88713.0137	001	7	88713.2591	001	8
852.5.023.1A	014	23	856.1.057.1A	027	2	882.1.012.1A	012	15	88713.0262	001	16	88713.2676	001	2
852.5.023.1A	015	23	856.1.064.2A	010	7	884.4.007.1A	033	4	88713.0844	001	10	88765.0999	001	28
852.5.024.1A	002	5	856.1.071.1A	012	9	884.4.017.1A	007	10	88713.1010	001	26	88765.1000	001	15
852.5.024.1A	005	23	860.1.004.1A	010	23	884.4.042.1A	009	24	88713.1038	001a	7	88765.1005	001	15
CATALOGUE No: ISSUED:			915.1.220.2C 02 - 07			CATALOGUE No: ISSUED:			915.1.220.2C 02 - 07					

INDEX

CODE No.	Drwg.	POS. N.	CODE No.	Drwg.	POS. N.	CODE No.	Drwg.	POS. N.	CODE No.	Drwg.	POS. N.	CODE No.	Drwg.	POS. N.
88765.1006	001	15	94247.0014	011	15									
88765.1058	001	13	97900.0002	001b	2									
88765.1086	001	29	97900.0003	001c	23									
88765.1126C	001c	24	97900.0211	001b	7									
88765.1126T	001c	16	97900.0215	001b	1									
88765.1297	001	23	97900.0216	001b	5									
88765.1322	001	18	97900.0217	001b	15									
88765.1371	001b	3	97900.0218	001c	18									
88765.1374	001b	4	97900.0219	001b	10									
893.2.013.1A	005	15	97900.0220	001c	21									
893.4.005.1A	030	5	97900.0221	001c	22									
893.4.009.1A	029	9	97900.0222	001b	9									
894.2.009.1A	009	19	97900.0223	001b	11									
895.4.001.2A	020	15	97900.0224	001b	6									
8A00.69056	027	3	97900.0225	001b	8									
913.7.102.1M	039	9	97900.0226	001b	12									
930.1.004.1A	028	5	97900.0227	001c	7									
930.4.091.1A	005	9	97900.0228	001c	12									
93781.1824	032	2	97900.0229	001b	13									
93783.1524	011	11	97900.0230	001c	20									
93785.1830	010	16	97900.0231	001c	17									
93823.2018	004	18	97900.0232	001b	16									
93823.3156	010	34	97900.0234	001b	14									
93827.0114	005	12	98112.0002	001	4									
93827.0114	009	22												
93827.0114	010	28												
94247.0014	010	5												