



For further Models please visit www.fiche-man.com

Or

email sales@fiche-man.com

This CD is subject to Copyright and may only be distributed by the above Source

General Specifications	
Engine	
Engine Type	4-stroke, Inline, 4-cylinder, DOHC, Liquid cooled, 16-Valve
Displacement	899 cc
Bore x Stroke	75.0 x 50.9 mm
Compression Ratio	12.2:1
Maximum Torque	N/A
Carburetor	CVRD
Ignition System	TCBI 12 V
Ignition Advance	Electronic, Digital advance
Crankshaft Rotation	Clockwise from ignition (RH side)
Cylinder Number Method	Left to Right: 1-2-3-4
Firing Interval/Order	180° /1-2-4-3
Cylinder Material	Aluminum alloy with electroplated cylinders
Fuel	Min 91 Research/87 Avg. Oct. Unleaded OK
Coolant	50% distilled water /50% ethylene glycol base antifreeze.
—Capacity	2.9 liter
—Level	Level with radiator filler neck.
Transmission	
Clutch Type	Wet, Multi-disc, Hydraulic
Transmission	6-speed, Constant mesh, Return shift
Shift Pattern(Bottom up)	1-N-2-3-4-5-6 (w/Neutral Finder)
Gear Ratios	—1st 2.571 (36/14)
—2nd	1.941 (33/17)
—3rd	1.556 (28/18)
—4th	1.333 (28/21)
—5th	1.200 (24/20)
—6th	1.095 (23/21)
Primary Ratio	1.714 (84/49)
Overall Ratio (Top Gear)	4.811

Chassis	
Wheelbase	1,415 mm (55.7 in.)
Seat Height	810mm (31.9 in.)
Ground Clearance	160mm (6.3 in.)
Dry Weight	183/186 kg (403 lbs./410.1 lbs.)
Max Recom Load	178 kg (392 lbs.)
Fuel Tank Capacity	19 liters (5.0 gal.)
Tire Size	—Front 120/70 ZR17
—Rear	190/50 ZR17
Brake Type	—Front Dual Hydraulic Disc
—Rear	Single Hydraulic Disc
Brake Size	—Front 310 mm Effective Diameter
—Rear	220 mm Effective Diameter
Wheel Travel	—Front 120 mm
—Rear	135 mm

Model Identification	
Year & Model	'01 ZX900-E2:NINJA ZX-9R
Colors	① Candy Lime Green (8N) ② Firecracker Red/Pearl Purplish Black Mica (QU) ③ Pearl Gentry Gray/Pearl Purplish Black Mica (6I)
VIN Range	JKAZX2E1✓ 1A021001~
Engine No. Range	ZX900CE000001 —
Engine No. Location	RH top crankcase, below carburetor

Tuning Specifications	
Engine	
Valve Clearance	Intake: 0.15 - 0.24mm Exhaust: 0.22 - 0.31mm
—Inspection Method	Cam and bucket
—Adjustment Method	Shim under bucket
Compression Pressure	220 psi
Spark Plug	NGK CR9EK or ND U24ETR
—Gap	0.7-0.8 mm
Ignition Timing	—Idle 10° BTDC @ 1,100 rpm
—Full	37.5° BTDC @ 5,000 rpm
Air Screw	Sealed—not adjustable
Idle Speed	1,100
Engine Oil	SG, SE or SF Class SAE 10W40
—w/Filter Change	3.3 liter
—Level	On center stand, wait 5 min., middle of window

Chassis	
Fork Oil	SAE 10W
—Capacity	535mm
—Level	455cc
Tire Pressure (Cold)	
—Front	36 psi
—Rear	42 psi
Drive Chain Slack	10-15 mm (on side stand, tightest point, STD)

E1411

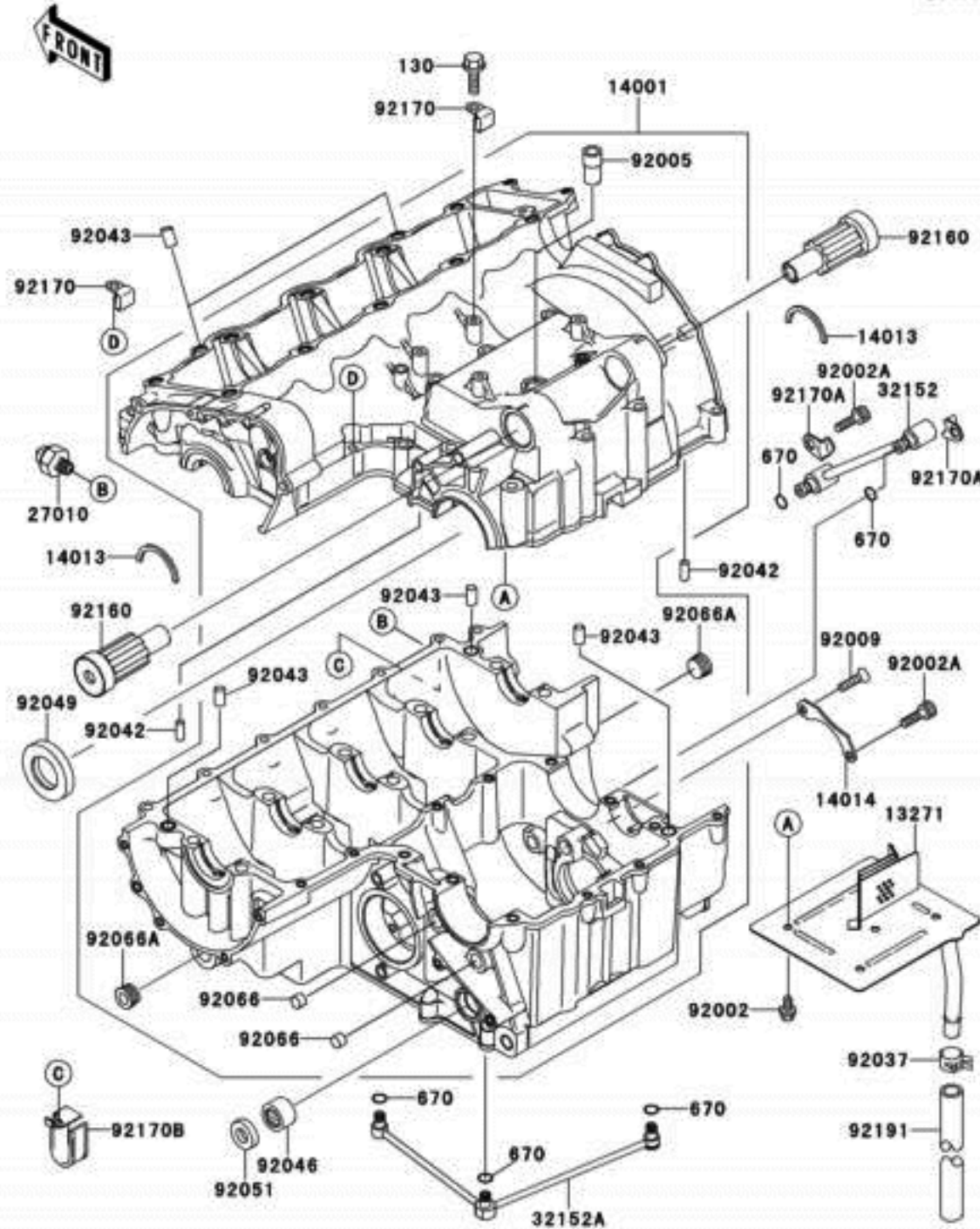

Ref #	Part #	Description	Qty	Spec Code	Price
130	130Y0610	INFO BOLT-FLANGED	1		
670	670D1505	INFO O RING	5		
13271	13271-1511	INFO PLATE, BREATHER	1		
14001	14001-1275	INFO SET-CRANKCASE	1		
14013	14013-1051	INFO RING-POSITION	2		
14014	14014-1140	INFO PLATE-POSITION	1		
27010	27010-1313	INFO SWITCH, OIL PRESSURE	1		
32152	32152-1545	INFO PIPE, RH, L=76.8	1		
32152A	32152-1546	INFO PIPE, L=137.2	1		
92002	92002-1449	INFO BOLT, 6X10	5		
92002A	92002-1778	INFO BOLT, SOCKET, 6X16	3		
92005	92005-1238	INFO FITTING, BREATHER	1		
92009	92009-1360	INFO SCREW, 6X16	1		
92037	92037-1181	INFO CLAMP	1		
92042	92042-016	INFO PIN, DOWEL, 6X16	2		
92043	92043-1037	INFO PIN, DOWEL, 10X14	5		
92046	92046-1148	INFO BEARING-NEEDLE, HK1312	1		
92049	92049-1474	INFO SEAL-OIL, TC32578	1		
92051	92051-005	INFO SEAL-OIL, TB13225.5	1		
92066	92066-1110	INFO PLUG	2		
92066A	92066-1262	INFO PLUG, PT3/8X10	2		
92160	92160-1868	INFO DAMPER	2		
92170	92170-1577	INFO CLAMP	2		
92170A	92170-1578	INFO CLAMP	2		
92170B	92170-1911	INFO CLAMP	1		
92191	92191-1167	INFO TUBE, BREATHER	1		

E1412

Upper Case

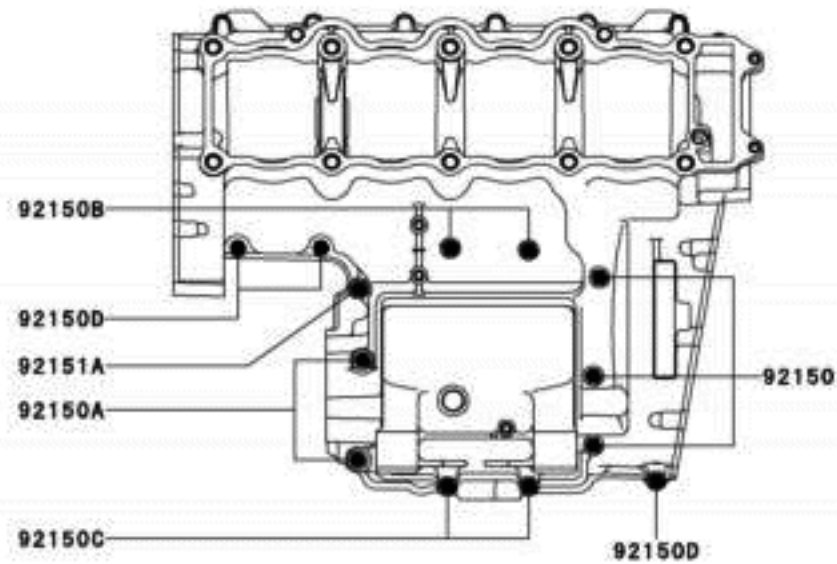

Lower Case

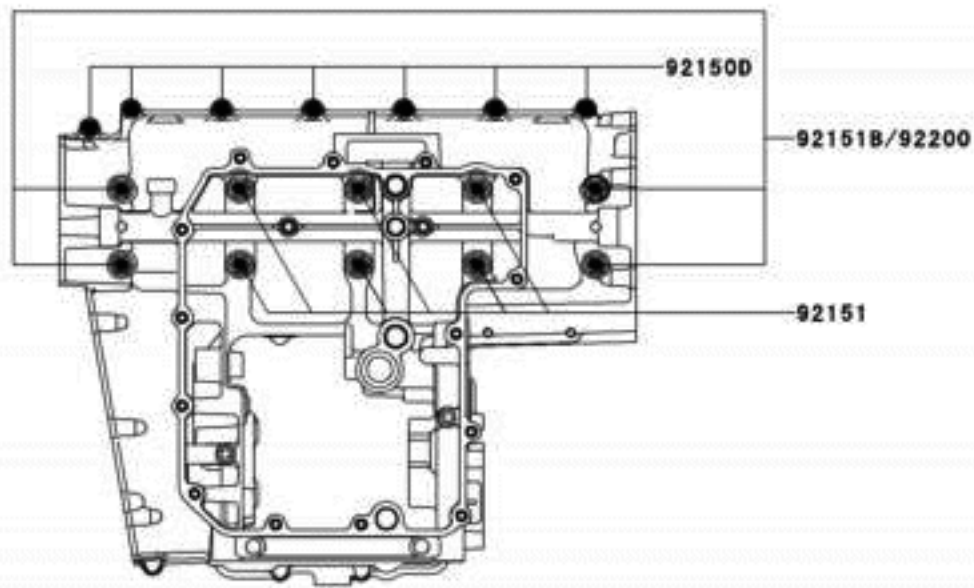

Ref #	Part #	INFO	Description	Qty	Spec Code	Price
92150	92150-1251	INFO	BOLT,7X85	3		
92150A	92150-1483	INFO	BOLT,8X70	2		
92150B	92150-1548	INFO	BOLT,6X60	2		
92150C	92150-1622	INFO	BOLT,6X90	2		
92150D	92150-1794	INFO	BOLT,6X40	10		
92151	92151-1222	INFO	BOLT,9X81	6		
92151A	92151-1223	INFO	BOLT,7X50	1		
92151B	92151-1378	INFO	BOLT,9X95	4		
92200	92200-1426	INFO	WASHER	4		

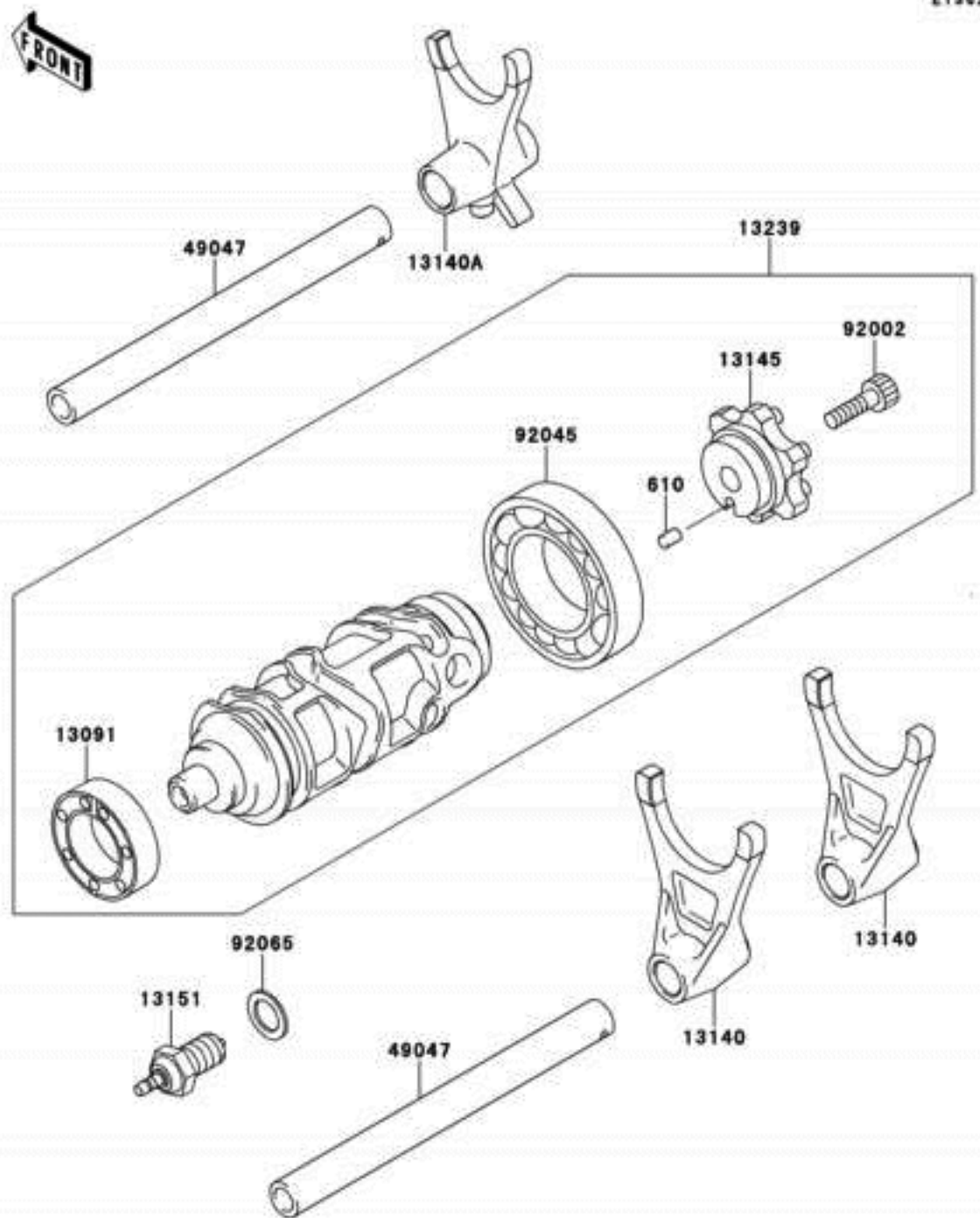

Ref #	Part #	INFO	Description	Qty	Spec Code	Price
610	610A0406	INFO	ROLLER,4X6	1		
13091	13091-1791	INFO	HOLDER	1		
13140	13140-1266	INFO	FORK-SHIFT,OUTPUT	2		
13140A	13140-1267	INFO	FORK-SHIFT,INPUT	1		
13145	13145-1082	INFO	CAM-CHANGE DRUM	1		
13151	13151-1085	INFO	SWITCH-COMP	1		
13239	13239-1209	INFO	DRUM-ASSY-CHANGE	1		
49047	49047-1106	INFO	ROD-SHIFT	2		
92002	92002-1696	INFO	BOLT,SOCKET,6X25	1		
92045	92045-1045	INFO	BEARING-BALL,16005(NTN)	1		
92065	92065-058	INFO	GASKET,10.5X16X1	1		

E1370

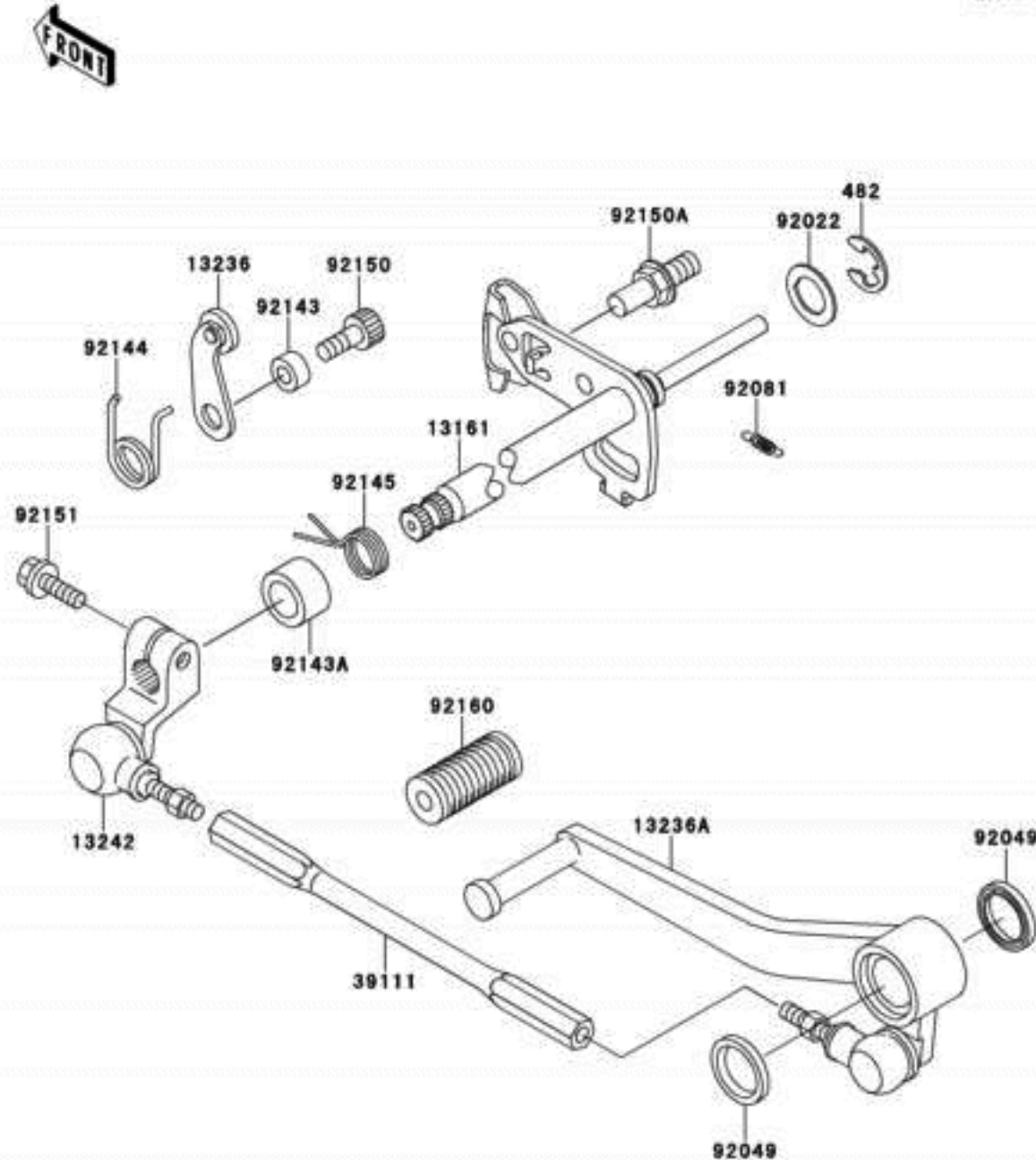

Ref #	Part #	Description	Qty	Spec Code	Price
482	482J0200	INFO CIRCLIP-TYPE-E,12MM	1		
13161	13161-1246	INFO LEVER-COMP-CHANGE SHAFT	1		
13236	13236-1243	INFO LEVER-COMP	1		
13236A	13236-1317	INFO LEVER-COMP,CHANGE PEDAL	1		
13242	13242-1348	INFO LEVER-ASSY-CHANGE,BOSS	1		
39111	39111-1157	INFO ROD-TIE	1		
92022	92022-1628	INFO WASHER,CHANGE SHAFT	1		
92049	92049-1492	INFO SEAL-OIL	2		
92081	92081-1708	INFO SPRING,PAWL RETURN	1		
92143	92143-1595	INFO COLLAR	1		
92143A	92143-1733	INFO COLLAR,13.2X19.9X12	1		
92144	92144-1856	INFO SPRING	1		
92145	92145-1122	INFO SPRING	1		
92150	92150-1737	INFO BOLT,SOCKET,6X16	1		
92150A	92150-1869	INFO BOLT,RETURN SPRING	1		
92151	92151-1226	INFO BOLT,6X20	1		
92160	92160-1036	INFO DAMPER,CHANGE PEDAL	1		

Ref #	Part #	Description	Qty	Spec Code	Price
120	120P0635 INFO	BOLT-SOCKET,6X35	4		
21003	21003-1353 INFO	STATOR	1		
21050	21050-1186 INFO	FLYWHEEL	1		
21066	21066-1119 INFO	REGULATOR-VOLTAGE	1		
92038	92038-1060 INFO	KEY	1		
92151	92151-1228 INFO	BOLT,6X30	2		
92151A	92151-1230 INFO	BOLT,FLYWHEEL	1		
92200	92200-1241 INFO	WASHER	1		

FRONT

E1810

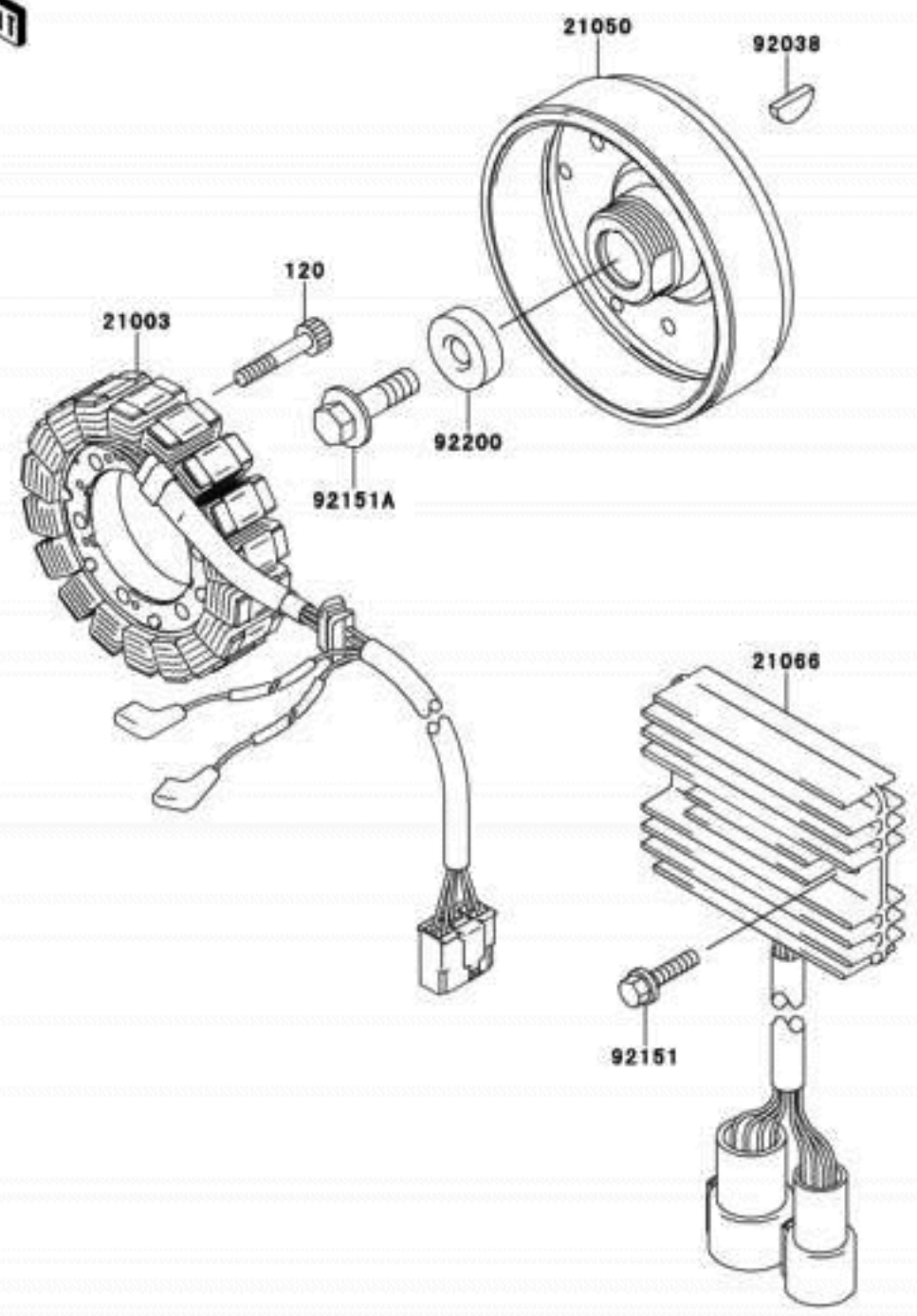

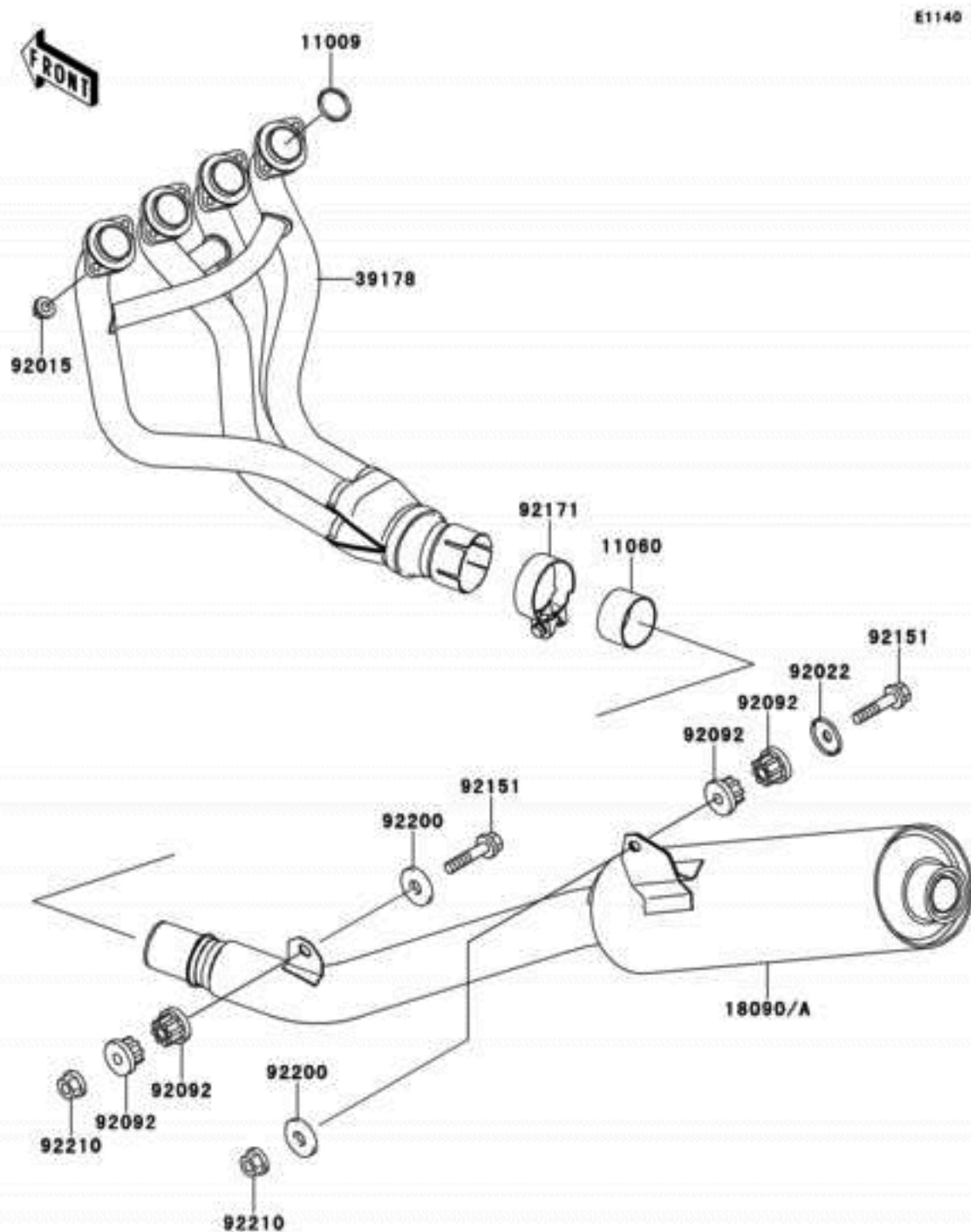

Ref #	Part #	INFO	Description	Qty	Spec Code	Price
11009	11009-1840	INFO	GASKET,EXHAUST PIPE HOLDER	4		
11060	11060-1971	INFO	GASKET	1		
18090	18090-1779	INFO	BODY-COMP-MUFFLER	1	[CN,US]	
18090A	18090-1786	INFO	BODY-COMP-MUFFLER	1	[CA]	
39178	39178-1313	INFO	MANIFOLD-COMP-EXHAUST	1		
92015	92015-1402	INFO	NUT,8MM	8		
92022	92022-289	INFO	WASHER	1		
92092	92092-1013	INFO	BUSHING-RUBBER,MUFFLER	4		
92151	92151-1771	INFO	BOLT,10X57	2		
92171	92171-1194	INFO	CLAMP	1		
92200	92200-1377	INFO	WASHER,10.5X25X2.0	2		
92210	92210-1102	INFO	NUT,10MM	2		

Ref #	Part #	INFO	Description	Qty	Spec Code	Price
671	671B2565	INFO	O RING,65MM	1		
39062	39062-1720	INFO	HOSE-COOLING,PUMP-OIL COOLER	1		
39062A	39062-1721	INFO	HOSE-COOLING,FITTING-COOLER	1		
39067	39067-1067	INFO	COOLER-OIL	1		
92151	92151-1366	INFO	BOLT,OIL COOLER	1		
92170	92170-1287	INFO	CLAMP,COOLING HOSE	4		
92200	92200-1379	INFO	WASHER,OIL COOLER	1		

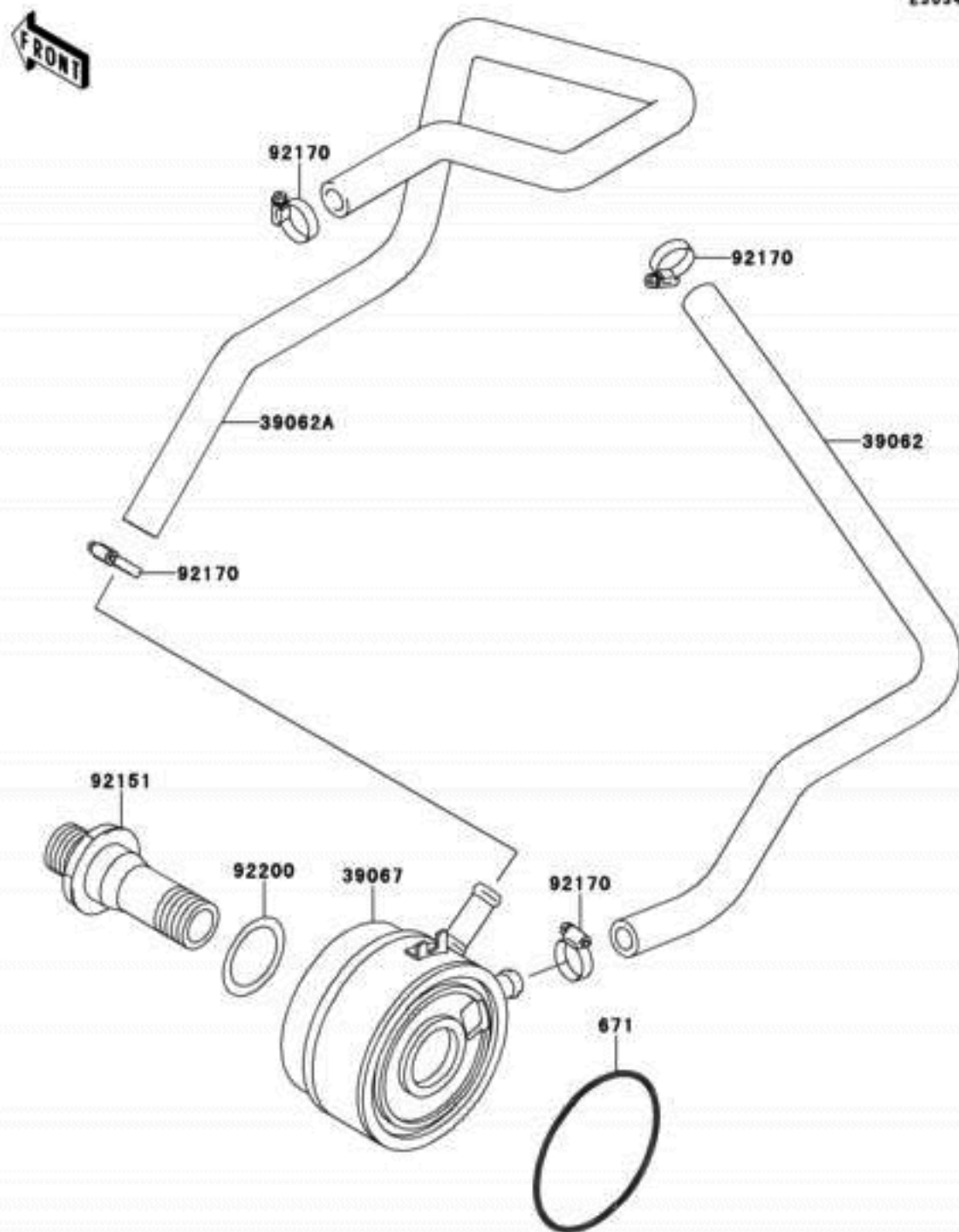

Ref #	Part #	INFO	Description	Qty	Spec Code	Price
11060	11060-1819	INFO	GASKET,OIL PAN	1		
49034	49034-1128	INFO	PAN-OIL	1		
92065	92065-097	INFO	GASKET,12X22X2,DRAIN PLUG	1		
92066	92066-1174	INFO	PLUG,OIL DRAIN,12X15	1		
92151	92151-1225	INFO	BOLT,6X25	14		



E1434

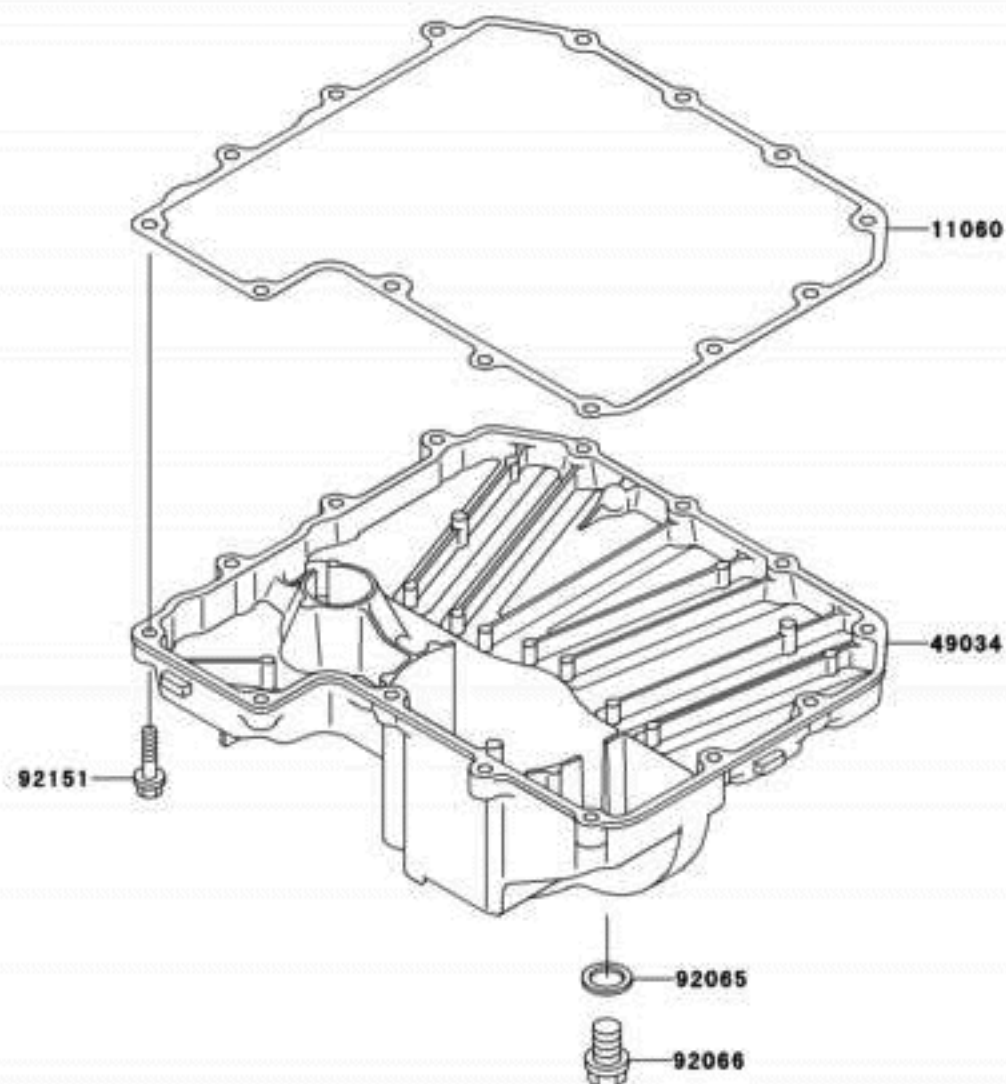



E1710

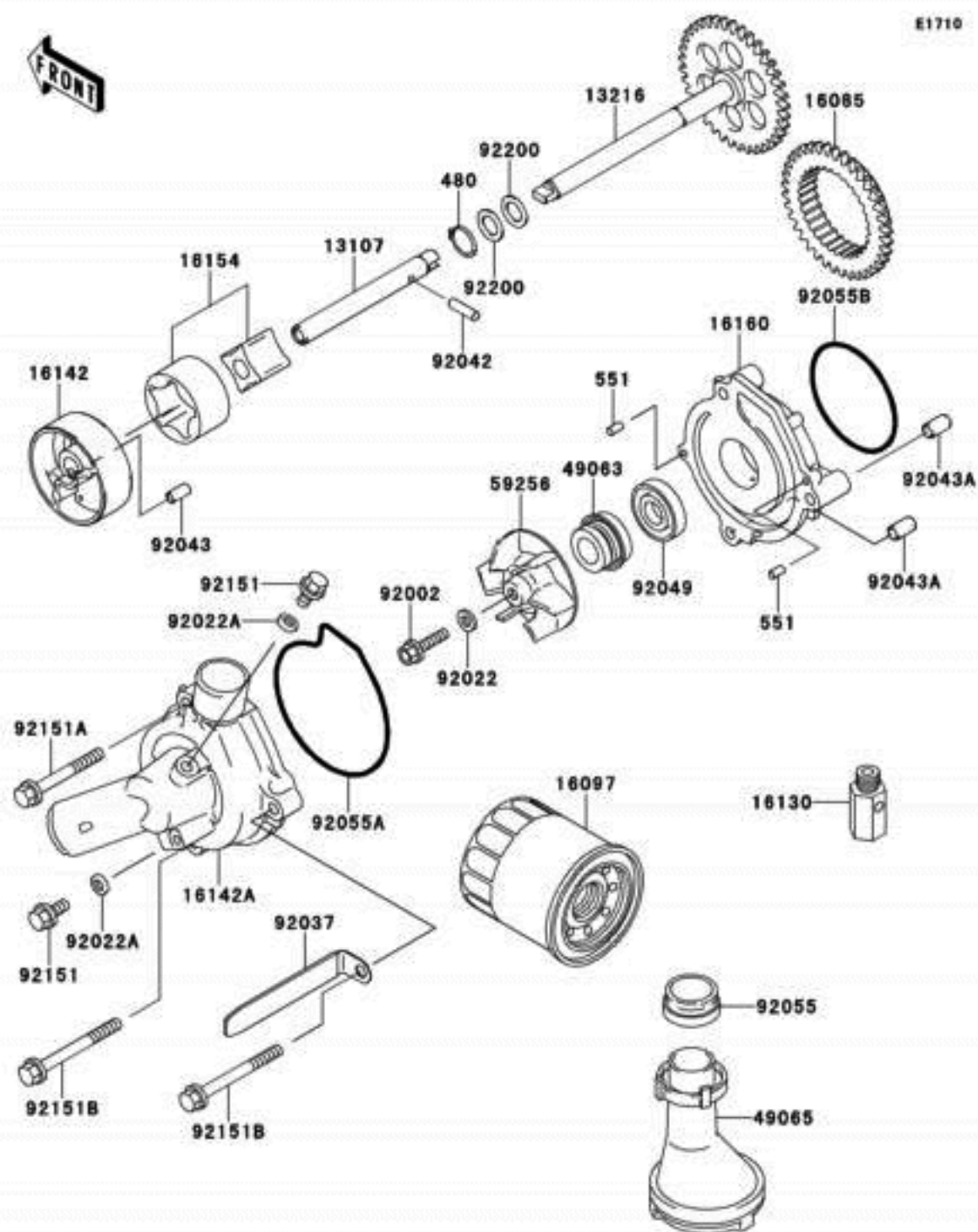

Ref #	Part #	Description	Qty	Spec Code	Price
480	480J1100	INFO CIRCLIP-TYPE-C, 11MM	1		
551	551A0408	INFO PIN-DOWEL, 4X8	2		
13107	13107-1378	INFO SHAFT, OIL PUMP	1		
13216	13216-1168	INFO GEAR-COMP, OIL PUMP, 37T	1		
16085	16085-1305	INFO GEAR, OIL PUMP, 37T	1		
16097	16097-1067	INFO FILTER-ASSY-OIL	1		
16130	16130-1058	INFO VALVE-ASSY-RELIEF	1		
16142	16142-1146	INFO COVER-PUMP, OIL	1		
16142A	16142-1147	INFO COVER-PUMP, WATER	1		
16154	16154-1115	INFO ROTOR-PUMP	1		
16160	16160-1280	INFO BODY, OIL PUMP	1		
49063	49063-1055	INFO SEAL-MECHANICAL, WATER	1		
49065	49065-1078	INFO FILTER-OIL	1		
59256	59256-1074	INFO IMPELLER	1		
92002	92002-1154	INFO BOLT, 6X22	1		
92022	92022-077	INFO WASHER, 6.1X12X1	1		
92022A	92022-304	INFO WASHER, 6.2X11X1	2		
92037	92037-1679	INFO CLAMP	1		
92042	92042-014	INFO PIN, DOWEL, 4X15.8	1		
92043	92043-1262	INFO PIN, 4.2X6X12	1		
92043A	92043-1263	INFO PIN, 6.2X8X14	2		
92049	92049-1336	INFO SEAL-OIL, OIL PUMP	1		
92055	92055-1503	INFO RING-O, OIL FILTER	1		
92055A	92055-1571	INFO RING-O, WATER PUMP COVER	1		
92055B	92055-3018	INFO RING-O	1		
92151	92151-1133	INFO BOLT, 6X12	2		
92151A	92151-1234	INFO BOLT, 6X50	1		
92151B	92151-1235	INFO BOLT, 6X60	2		
92200	92200-1009	INFO WASHER	2		

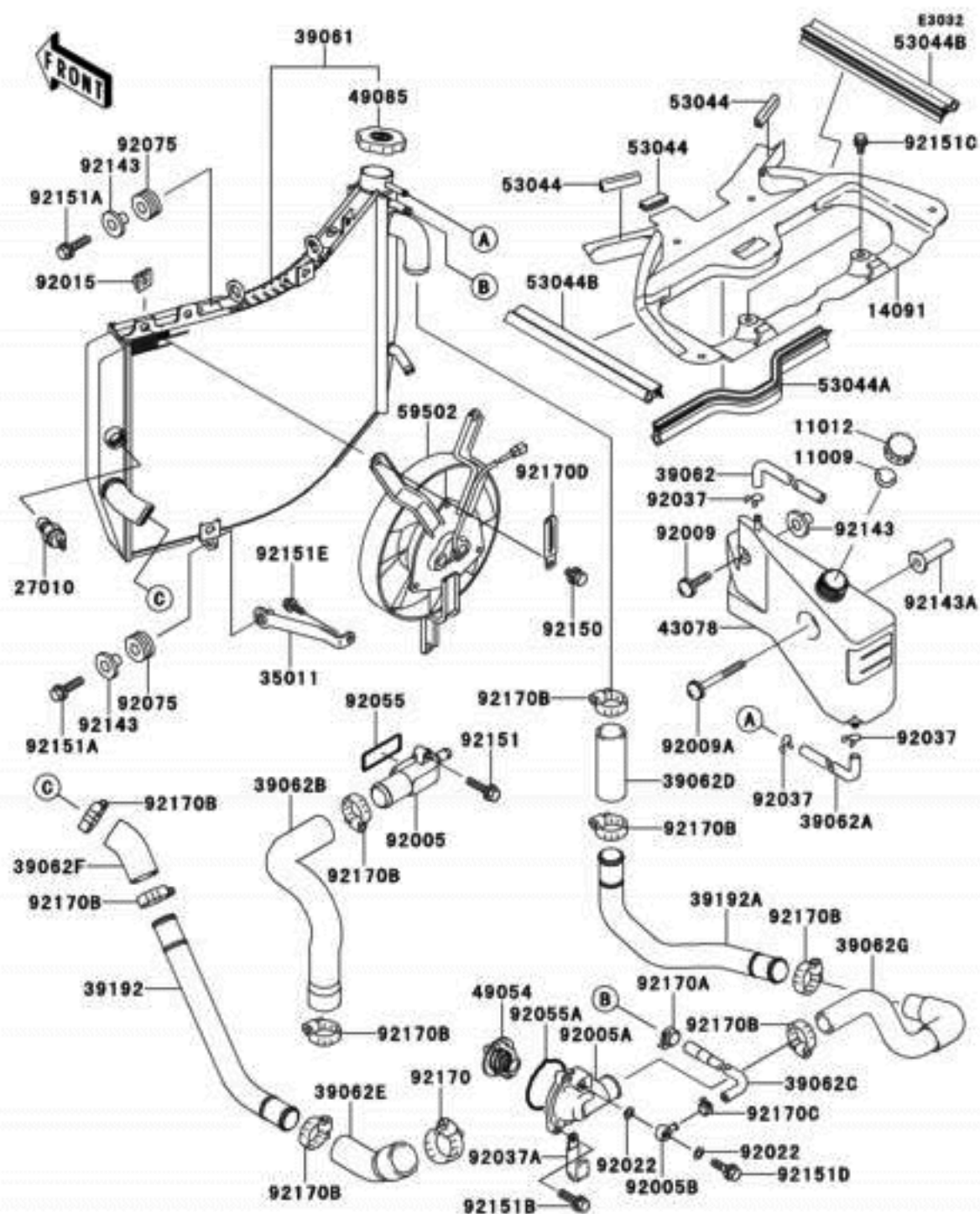

Ref. #	Part #	Description	Qty	Spec Code	Price
11009	11009-1145	INFO GASKET, RESERVOIR TANK CAP	1		
11012	11012-1084	INFO CAP	1		
14091	14091-1252	INFO COVER, SEAL	1		
27010	27010-1304	INFO SWITCH, THERMOSTAT	1		
35011	35011-1882	INFO STAY	1		
39061	39061-1248	INFO RADIATOR ASSY	1		
39062	39062-1718	INFO HOSE-COO LING, RESERVOIR	1		
39062A	39062-1719	INFO HOSE-COO LING, RADIATOR-RESERVE	1		
39062B	39062-1724	INFO HOSE-COO LING, PUMP-CYLINDER	1		
39062C	39062-1725	INFO HOSE-COO LING, HEAD-RADIATOR	1		
39062D	39062-1727	INFO HOSE-COO LING, RADIATOR-PIPE	1		
39062E	39062-1837	INFO HOSE-COO LING, PIPE-PUMP	1		
39062F	39062-1838	INFO HOSE-COO LING, RADIATOR-PIPE	1		
39062G	39062-1839	INFO HOSE-COO LING, THERMOSTAT-PIPE	1		
39192	39192-1112	INFO PIPE-WATER	1		
39192A	39192-1113	INFO PIPE-WATER	1		
43078	43078-1160	INFO RESERVOIR	1		
49054	49054-1067	INFO THERMOSTAT	1		
49085	49085-1067	INFO CAP-ASSY-PRESSURE	1		
53044	53044-1174	INFO TRIM	3		
53044A	53044-1180	INFO TRIM	1		
53044B	53044-1212	INFO TRIM, INNER COVER, LH, UPP	2		
59502	59502-1125	INFO FAN-ASSY	1		
92005	92005-1268	INFO FITTING	1		
92005A	92005-1331	INFO FITTING, THERMOSTAT CAP	1		
92005B	92005-1346	INFO FITTING	1		
92009	92009-1465	INFO SCREW, 6X25	1		
92009A	92009-1754	INFO SCREW, 6X55	1		
92015	92015-1487	INFO NUT	3		
92022	92022-304	INFO WASHER, 6, 2X11X1	2		
92037	92037-147	INFO CLAMP, TUBE	3		
92037A	92037-1993	INFO CLAMP	2		
92055	92055-1402	INFO RING-O	1		
92055A	92055-1572	INFO RING-O, THERMOSTAT CAP	1		
92075	92075-1123	INFO DAMPER, RUBBER	3		
92143	92143-1353	INFO COLLAR	4		
92143A	92143-1428	INFO COLLAR	1		
92150	92150-1186	INFO BOLT, 6X12	3		
92151	92151-1130	INFO BOLT, 6X25	2		
92151A	92151-1225	INFO BOLT, 6X25	3		
92151B	92151-1236	INFO BOLT, 6X22	3		
92151C	92151-1239	INFO BOLT, 6X12	2		
92151D	92151-1329	INFO BOLT, BANJO, 6X20	1		
92151E	92151-1774	INFO BOLT, 6X16	1		
92170	92170-1036	INFO CLAMP	1		
92170A	92170-1201	INFO CLAMP	1		
92170B	92170-1284	INFO CLAMP, COOLING HOSE	9		
92170C	92170-1493	INFO CLAMP	1		
92170D	92170-1514	INFO CLAMP	1		

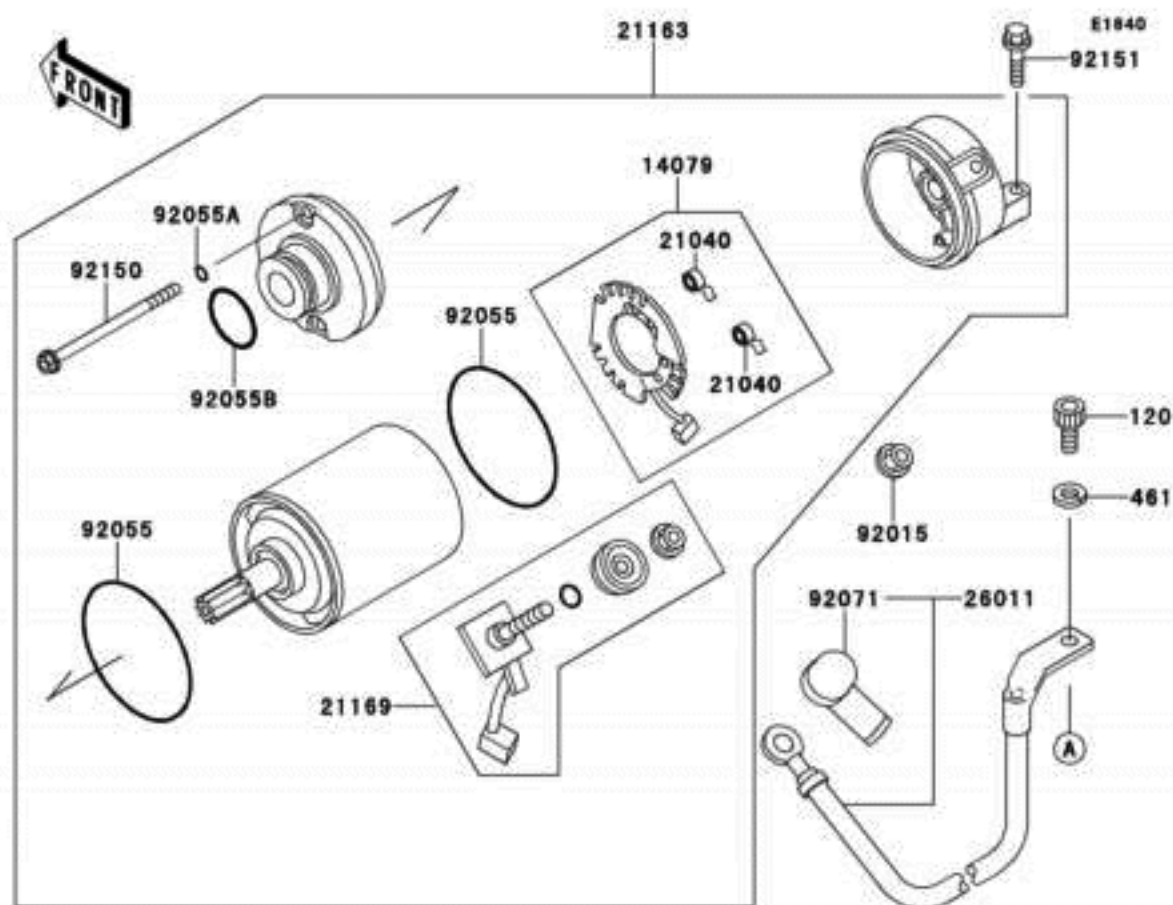

Ref #	Part #	Description	Qty	Spec Code	Price
120	12050510	INFO BOLT-SOCKET	2		
461	461K0500	INFO WASHER-SPRING,5MM,BLACK	2		
13107	13107-1377	INFO SHAFT,IDLER GEAR	1		
13194	13194-1096	INFO CLUTCH-ONEWAY	1		
14079	14079-1082	INFO HOLDER-ASSY,CARBON BRUSH	1		
16085	16085-1303	INFO GEAR,CLUTCH ONEWAY	1		
21040	21040-1051	INFO SPRING-BRUSH	2		
21163	21163-1288	INFO STARTER-ELECTRIC	1		
21169	21169-1058	INFO TERMINAL,STARTER	1		
26011	26011-1689	INFO WIRE-LEAD,STARTER	1		
27010	27010-1380	INFO SWITCH	1		
59051	59051-1343	INFO GEAR-SPUR,IDLER	1		
92015	92015-1623	INFO NUT	1		
92048	92048-1102	INFO RACE,CLUTCH ONEWAY	1		
92055	92055-1260	INFO RING-O,62MM	2		
92055A	92055-1261	INFO RING-O,4.5MM	2		
92055B	92055-1262	INFO RING-O,24.4MM	1		
92071	92071-1120	INFO GROMMET,STARTER TERMINAL	1		
92150	92150-1237	INFO BOLT	2		
92151	92151-1130	INFO BOLT,6X25	2		
92151A	92151-1335	INFO BOLT,6X14	6		

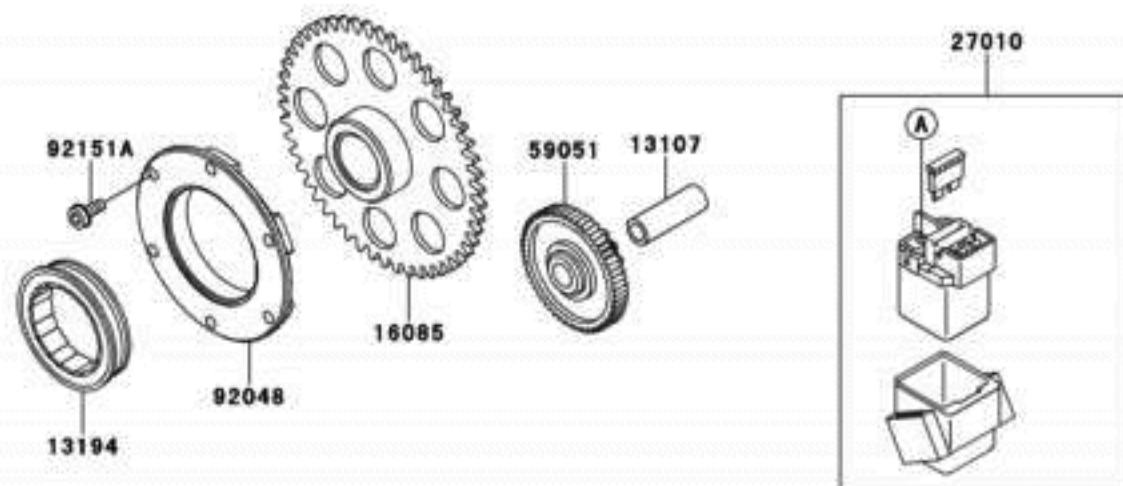



E1210

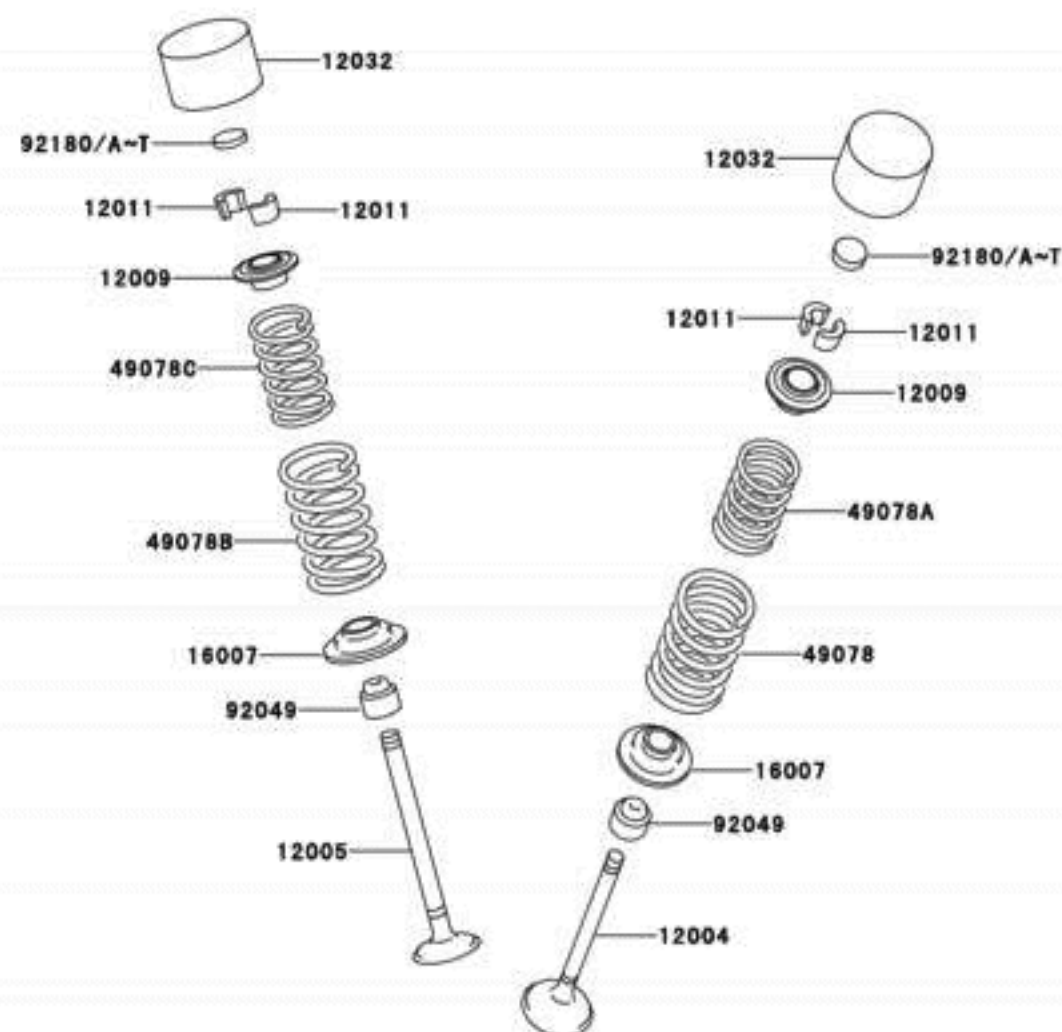

Ref #	Part #	Description	Qty	Spec Code	Price
12004	12004-1132	VALVE-INTAKE	8		
12005	12005-1256	VALVE-EXHAUST	8		
12009	12009-1069	RETAINER-VALVE SPRING	16		
12011	12011-1053	COLLET	32		
12032	12032-1065	TAPPET	16		
16007	16007-1163	SEAT-SPRING	16		
49078	49078-1160	SPRING-ENGINE VALVE, OUTER	8		
49078A	49078-1161	SPRING-ENGINE VALVE, INNER	8		
49078B	49078-1163	SPRING-ENGINE VALVE, OUTER	8		
49078C	49078-1164	SPRING-ENGINE VALVE, INNER	8		
92049	92049-1349	SEAL-OIL	16		
92180	92180-1014	SHIM, T=2.50	16		
92180A	92180-1016	SHIM, T=2.55	AR		
92180B	92180-1018	SHIM, T=2.60	AR		
92180C	92180-1020	SHIM, T=2.65	AR		
92180D	92180-1022	SHIM, T=2.70	AR		
92180E	92180-1024	SHIM, T=2.75	AR		
92180F	92180-1026	SHIM, T=2.80	AR		
92180G	92180-1028	SHIM, T=2.85	AR		
92180H	92180-1030	SHIM, T=2.90	AR		
92180I	92180-1032	SHIM, T=2.95	AR		
92180J	92180-1034	SHIM, T=3.00	AR		
92180K	92180-1036	SHIM, T=3.05	AR		
92180L	92180-1038	SHIM, T=3.10	AR		
92180M	92180-1040	SHIM, T=3.15	AR		
92180N	92180-1042	SHIM, T=3.20	AR		
92180O	92180-1044	SHIM, T=3.25	AR		
92180P	92180-1046	SHIM, T=3.30	AR		
92180Q	92180-1048	SHIM, T=3.35	AR		
92180R	92180-1050	SHIM, T=3.40	AR		
92180S	92180-1052	SHIM, T=3.45	AR		
92180T	92180-1054	SHIM, T=3.50	AR		



E1230

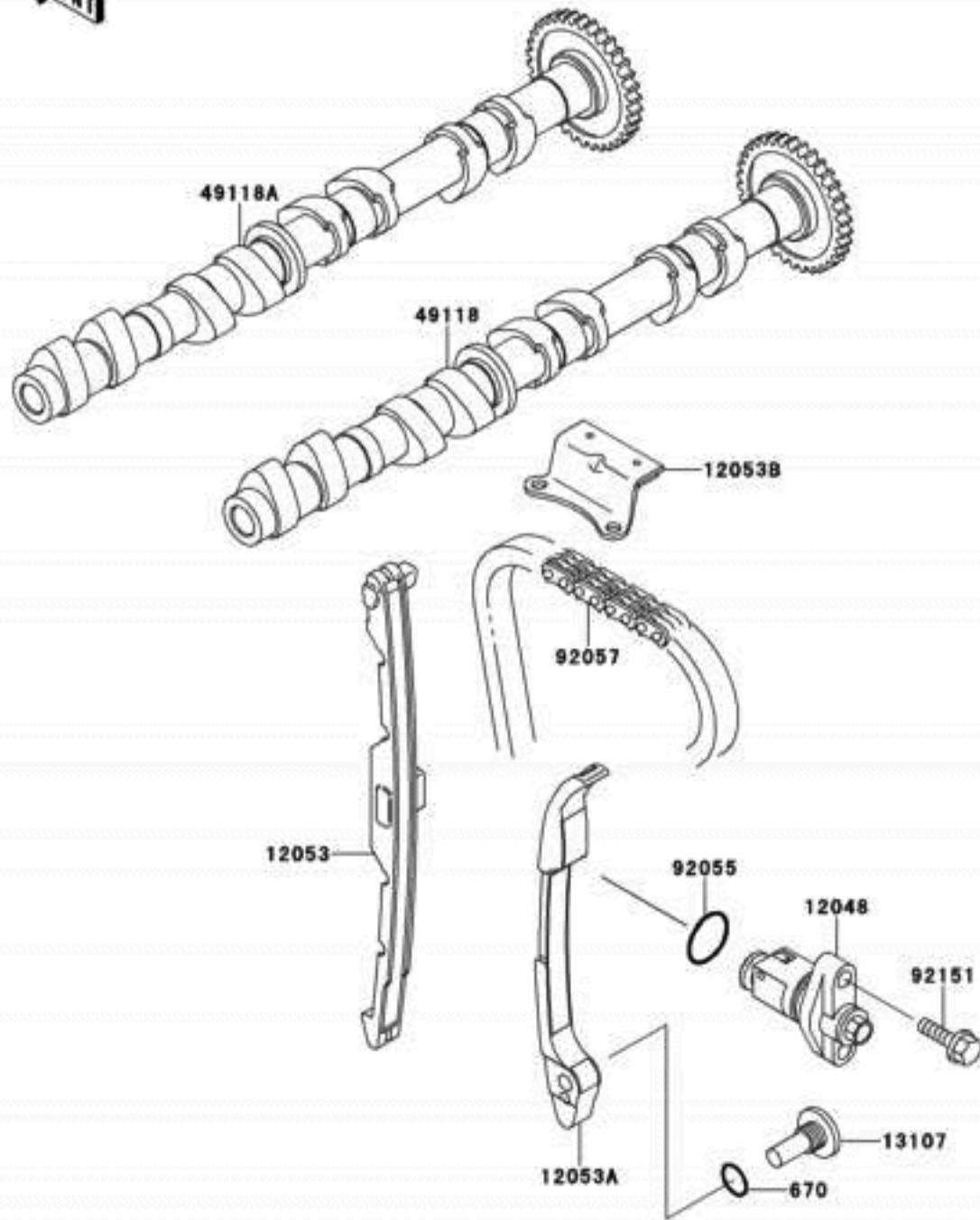

Ref #	Part #	Description	Qty	Spec Code	Price
670	670D2014	INFO O RING,14MM	1		
12048	12048-1143	INFO TENSIONER-ASSY	1		
12053	12053-1398	INFO GUIDE-CHAIN,FR	1		
12053A	12053-1399	INFO GUIDE-CHAIN,RR	1		
12053B	12053-1445	INFO GUIDE-CHAIN,UPP	1		
13107	13107-1376	INFO SHAFT	1		
49118	49118-1195	INFO CAMSHAFT-COMP,INTAKE	1		
49118A	49118-1196	INFO CAMSHAFT-COMP,EXHAUST	1		
92055	92055-086	INFO RING-O	1		
92057	92057-1453	INFO CHAIN,CAM,92RH2015-126M	1		
92151	92151-1130	INFO BOLT,6X25	2		

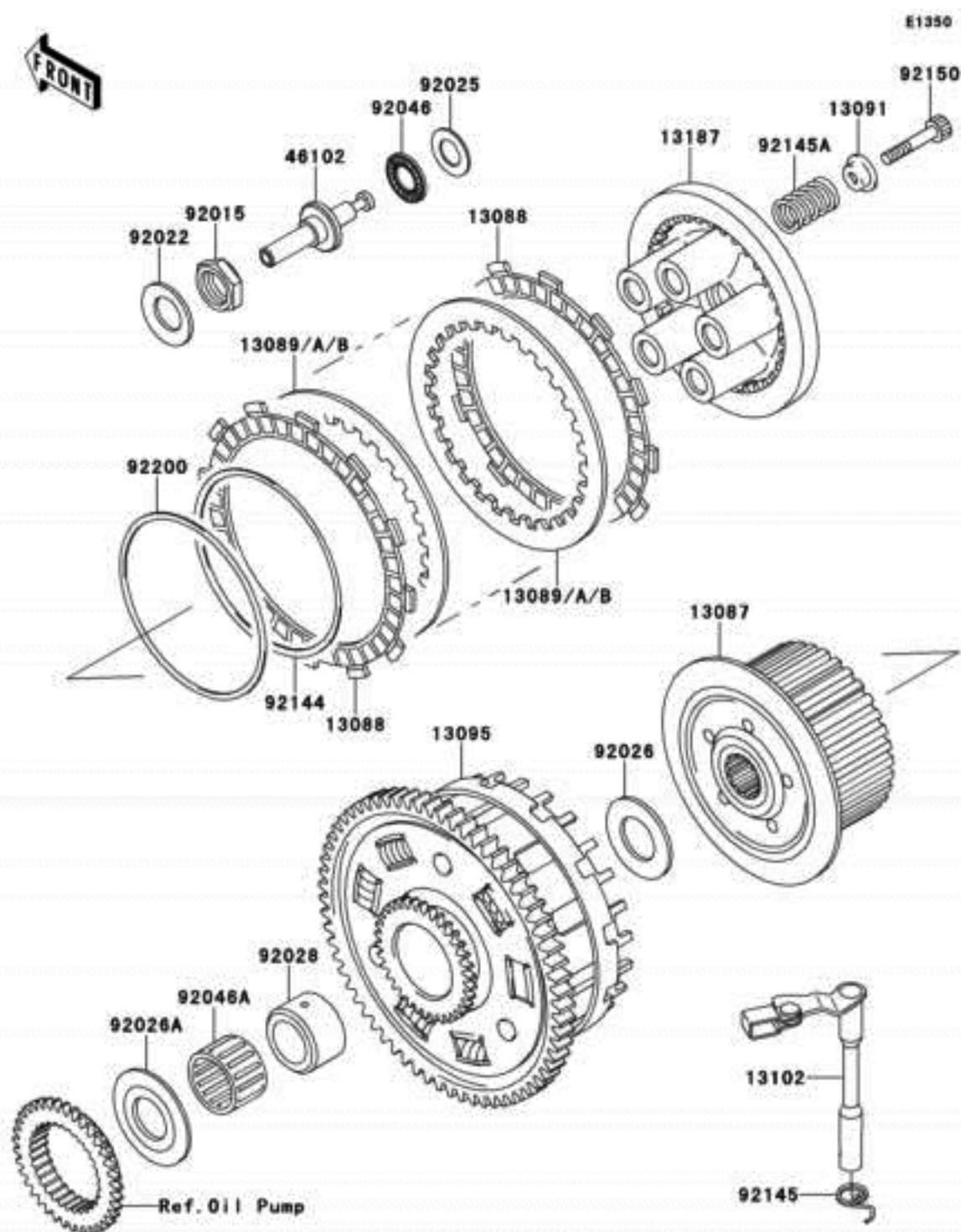

Ref #	Part #	Description	Qty	Spec Code	Price
13087	13087-1173	INFO HUB-CLUTCH	1		
13088	13088-1124	INFO PLATE-FRICTION	10		
13089	13089-1073	INFO PLATE-CLUTCH,T=2.0	AR		
13089A	13089-1084	INFO PLATE-CLUTCH,T=2.3	9		
13089B	13089-1115	INFO PLATE-CLUTCH,T=2.6	AR		
13091	13091-1041	INFO HOLDER,CLUTCH SPRING	5		
13095	13095-1376	INFO HOUSING-COMP-CLUTCH	1		
13102	13102-1140	INFO RELEASE-COMP-CLUTCH	1		
13187	13187-1083	INFO PLATE-CLUTCH OPERATING	1		
46102	46102-1425	INFO ROD	1		
92015	92015-1555	INFO NUT,20MM	1		
92022	92022-1868	INFO WASHER	1		
92025	92025-1137	INFO SHIM,15.3X27.5X1.20	1		
92026	92026-022	INFO SPACER,25.5X47X2.5	1		
92026A	92026-1497	INFO SPACER	1		
92028	92028-1741	INFO BUSHING	1		
92046	92046-1052	INFO BEARING-NEEDLE,AXK1102	1		
92046A	92046-1231	INFO BEARING-NEEDLE	1		
92144	92144-1854	INFO SPRING,FRICTION PLATE	1		
92145	92145-1170	INFO SPRING,CLUTCH RELEASE	1		
92145A	92145-1364	INFO SPRING,CLUTCH	5		
92150	92150-1855	INFO BOLT,CLUTCH OPERATING	5		
92200	92200-1260	INFO WASHER,FRICTION PLATE	1		



E1321

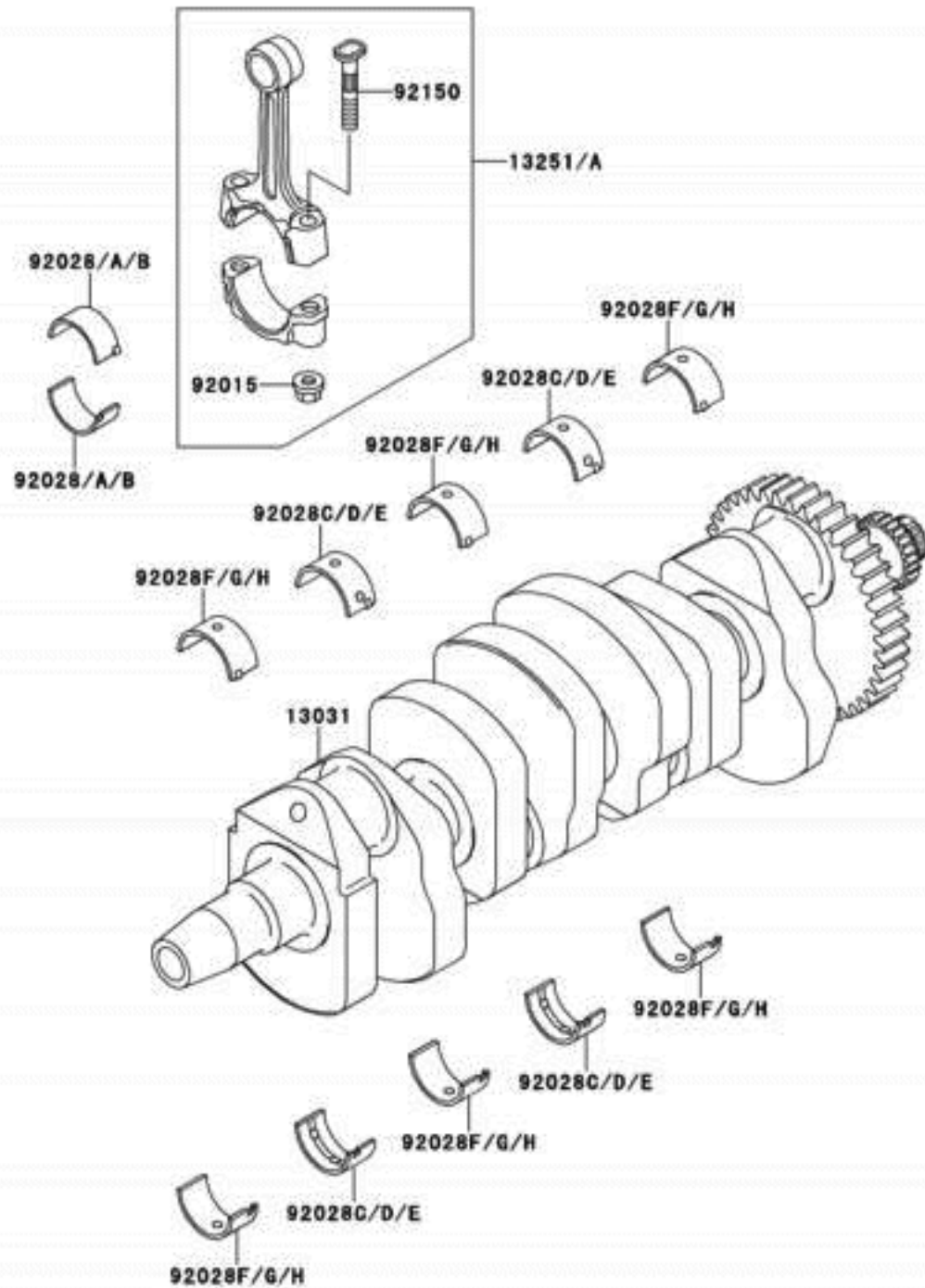

Ref #	Part #	Description	Qty	Spec Code	Price
13031	13031-1431 INFO	CRANKSHAFT-COMP	1		
13251	13251-1122-J INFO	ROD-ASSY-CONNECTING,J	4		
13251A	13251-1122-KK INFO	ROD-ASSY-CONNECTING,K	4		
92015	92015-1311 INFO	NUT,FLANGED,8MM	8		
92028	92028-1712 INFO	BUSHING,CONNECTING ROD,BLUE	8		
92028A	92028-1713 INFO	BUSHING,CONNECTING ROD,BLACK	AR		
92028B	92028-1714 INFO	BUSHING,CONNECTING ROD,BROWN	AR		
92028C	92028-1827 INFO	BUSHING,CRANK,#2,#4,BLUE	4		
92028D	92028-1828 INFO	BUSHING,CRANK,#2,#4,BLACK	AR		
92028E	92028-1829 INFO	BUSHING,CRANK,#2,#4,BROWN	AR		
92028F	92028-1866 INFO	BUSHING,CRANK,#1,#3,#5,BLUE	6		
92028G	92028-1867 INFO	BUSHING,CRANK,#1,#3,#5,BLACK	AR		
92028H	92028-1868 INFO	BUSHING,CRANK,#1,#3,#5,BROWN	AR		
92150	92150-1216 INFO	BOLT,CONNECTING ROD,8MM	8		

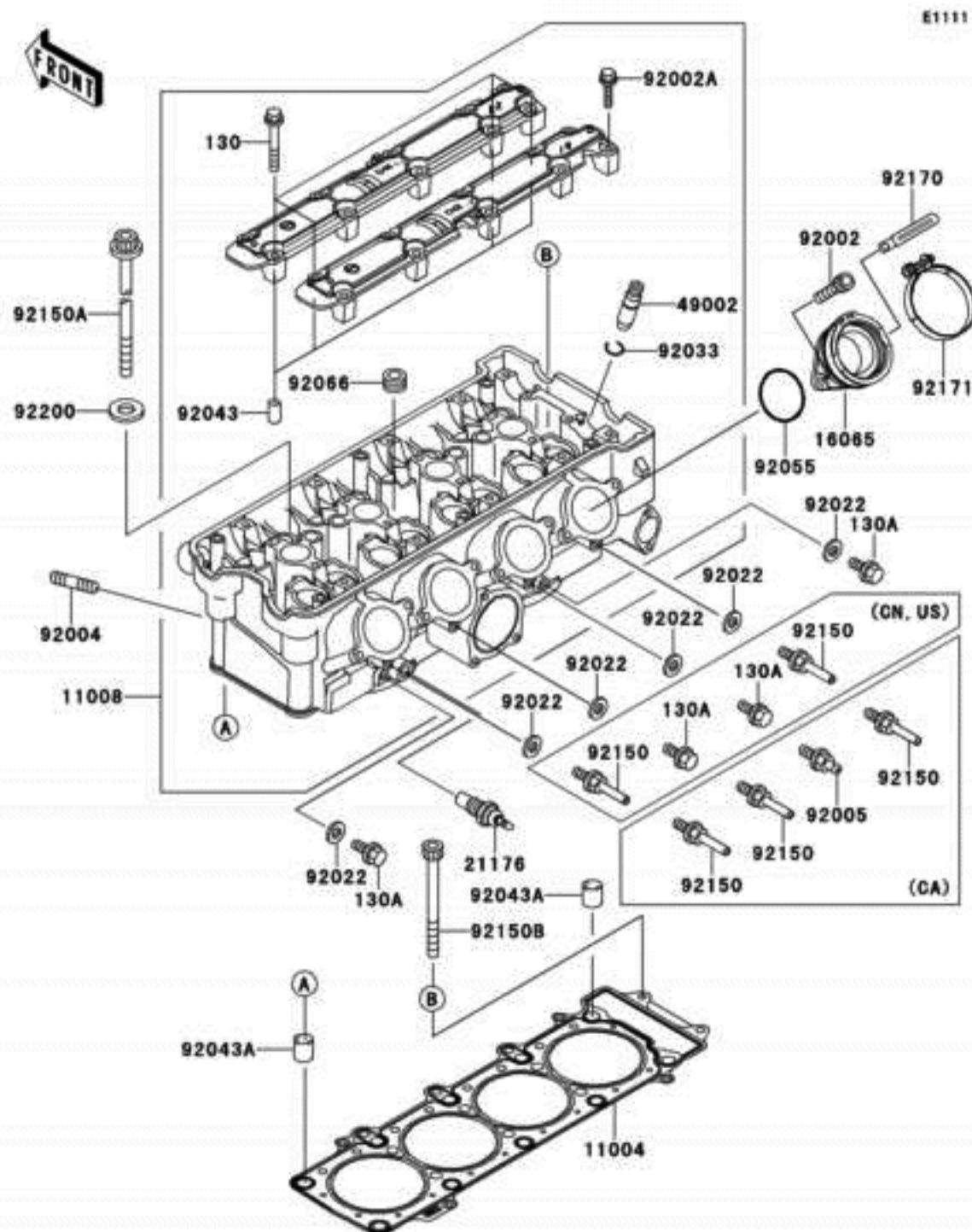

Ref #	Part #	Description	Qty	Spec Code	Price
130	130P0645	INFO BOLT-FLANGED	4		
130A	130Y0610	INFO BOLT-FLANGED	2	[CA]	
130A	130Y0610	INFO BOLT-FLANGED	4	[CN,US]	
11004	11004-1345	INFO GASKET-HEAD	1		
11008	11008-1378	INFO HEAD-COMP-CYLINDER	1		
16065	16065-1365	INFO HOLDER-CARBURETOR	4		
21176	21176-1075	INFO SENSOR	1		
49002	49002-1116	INFO GUIDE-VALVE	AR		
92002	92002-1143	INFO BOLT,6X16	8		
92002A	92002-1756	INFO BOLT,6X40	16		
92004	92004-1249	INFO STUD,8X22	8		
92005	92005-1221	INFO FITTING	1	[CA]	
92022	92022-304	INFO WASHER,6.2X11X1	6		
92033	92033-1247	INFO RING-SNAP	16		
92043	92043-1263	INFO PIN,6.2X8X14	4		
92043A	92043-4009	INFO PIN,10.1X12X14	2		
92055	92055-1401	INFO RING-O,43.7X1.9	4		
92066	92066-1253	INFO PLUG,PT1/2X12.5	5		
92150	92150-1161	INFO BOLT	2	[CN,US]	
92150	92150-1161	INFO BOLT	3	[CA]	
92150A	92150-1368	INFO BOLT,10X165	10		
92150B	92150-1755	INFO BOLT,SOCKET,6X110	2		
92170	92170-1514	INFO CLAMP	1		
92171	92171-1196	INFO CLAMP	4		
92200	92200-1042	INFO WASHER,10.5X19X2.3	10		

Ref #	Part #	INFO	Description	Qty	Spec Code	Price
670	670D1507	INFO	O RING,7MM	2		
11012	11012-1758	INFO	CAP, REED VALVE	2		
11060	11060-1816	INFO	GASKET, HEAD COVER	1		
11060A	11060-1817	INFO	GASKET, SPARK PLUG	4		
12021	12021-1119	INFO	VALVE-ASSY-REED	2		
14090	14090-1854	INFO	COVER, HEAD	1		
32152	32152-1544	INFO	PIPE, OIL	1		
92002	92002-1237	INFO	BOLT, 6X20	4		
92043	92043-4009	INFO	PIN, 10.1X12X14	4		
92055	92055-1352	INFO	RING-O, HEAD COVER BOLT	6		
92151	92151-1221	INFO	BOLT, HEAD COVER	6		

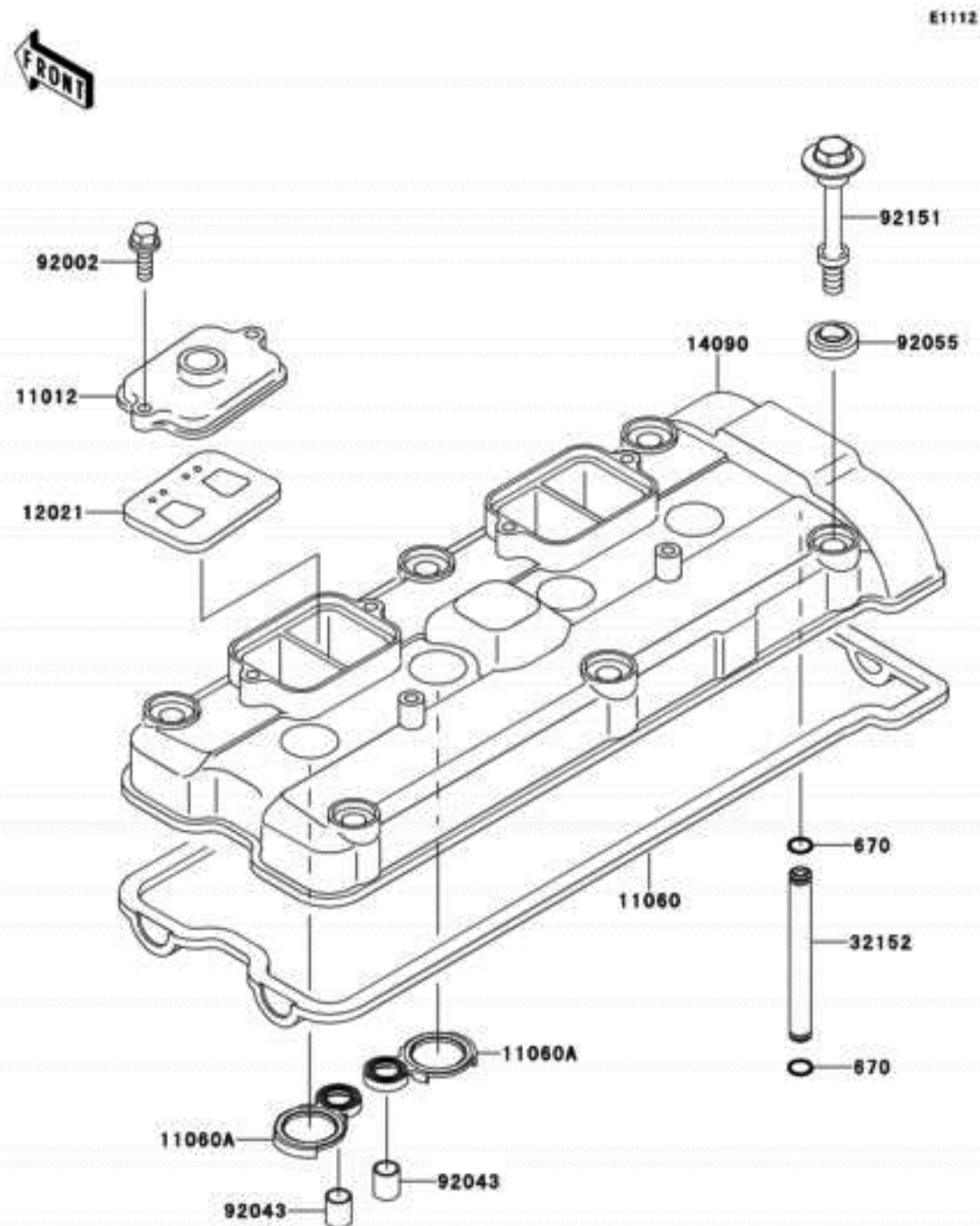

Ref #	Part #	INFO	Description	Qty	Spec Code	Price
130	130Y0610	INFO	BOLT-FLANGED	1		
11005	11005-1909	INFO	CYLINDER-ENGINE	1		
11060	11060-1974	INFO	GASKET,CYLINDER BASE	1		
13001	13001-1567	INFO	PISTON-ENGINE	4		
13002	13002-1117	INFO	PIN-PISTON	4		
13008	13008-1181	INFO	RING-SET-PISTON	4		
92022	92022-304	INFO	WASHER,6.2X11X1	1		
92033	92033-1099	INFO	RING-SNAP,20.5X1.2	8		
92066	92066-1253	INFO	PLUG,PT1/2X12.5	2		



E1120

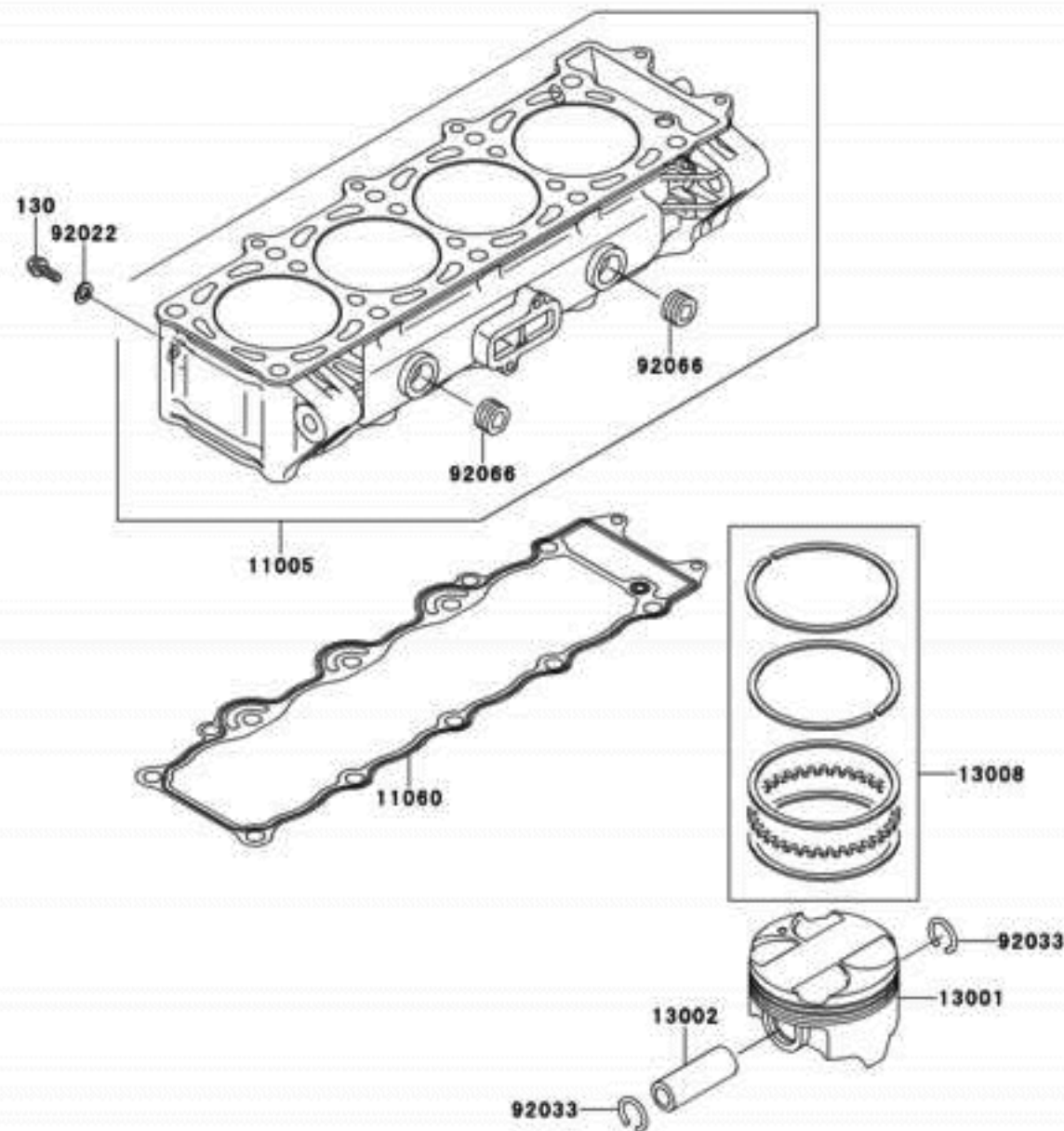

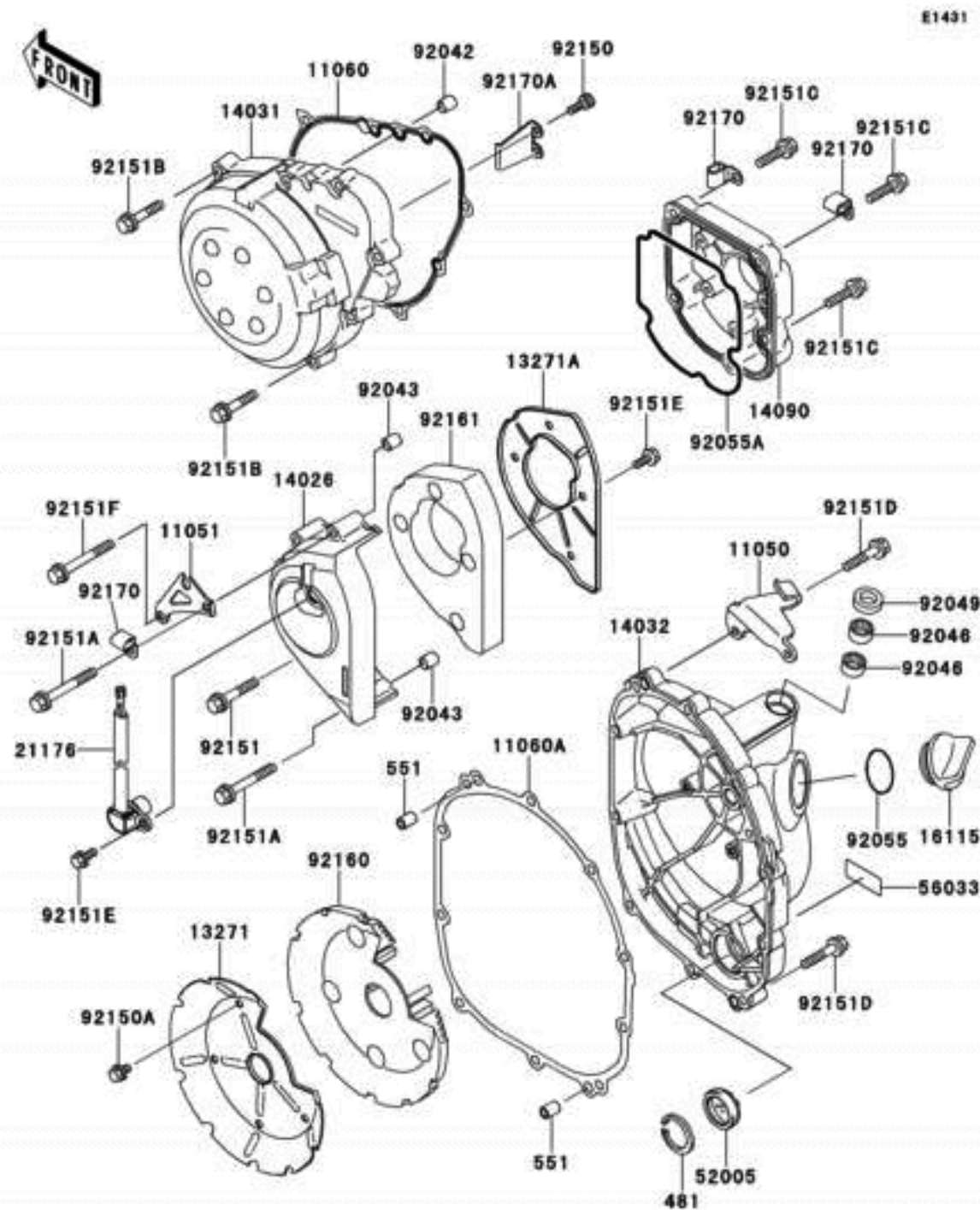

Ref #	Part #	Description	Qty	Spec Code	Price
481	481J3000	INFO CIRCLIP-TYPE-C, 30MM	1		
551	551A0814	INFO PIN-DOWEL, 8X14	2		
11050	11050-1435	INFO BRACKET, CLUTCH CABLE	1		
11051	11051-1807	INFO BRACKET, CABLE	1		
11060	11060-1854	INFO GASKET, GENERATOR COVER	1		
11060A	11060-1855	INFO GASKET, CLUTCH COVER	1		
13271	13271-1053	INFO PLATE	1		
13271A	13271-1055	INFO PLATE	1		
14026	14026-1272	INFO COVER-CHAIN	1		
14031	14031-1371	INFO COVER-GENERATOR	1		
14032	14032-1482	INFO COVER-CLUTCH	1		
14090	14090-1859	INFO COVER, PULSE	1		
16115	16115-1009	INFO CAP-OIL FILLER	1		
21176	21176-1076	INFO SENSOR, SPEED	1		
52005	52005-1120	INFO GAUGE	1		
56033	56033-1075	INFO LABEL-MANUAL, OIL CAPACITY	1		
92042	92042-007	INFO PIN, DOWEL, 6.3X8X14	2		
92043	92043-1322	INFO PIN, 8X16	2		
92046	92046-1010	INFO BEARING-NEEDLE, HK1210	2		
92049	92049-1475	INFO SEAL-OIL, CLUTCH RELEASE	1		
92055	92055-049	INFO RING-O, 31.7X2.4	1		
92055A	92055-1570	INFO RING-O, PULSE COVER	1		
92150	92150-1180	INFO BOLT, SOCKET, 5X14	2		
92150A	92150-1406	INFO BOLT, 5X8	4		
92151	92151-1131	INFO BOLT, 6X40	1		
92151A	92151-1132	INFO BOLT, 6X55	2		
92151B	92151-1134	INFO BOLT, 6X30	8		
92151C	92151-1225	INFO BOLT, 6X25	5		
92151D	92151-1228	INFO BOLT, 6X30	10		
92151E	92151-1249	INFO BOLT, 5X12	5		
92151F	92151-1336	INFO BOLT, 6X45	1		
92160	92160-1920	INFO DAMPER	1		
92161	92161-1148	INFO DAMPER	1		
92170	92170-1577	INFO CLAMP	3		
92170A	92170-1894	INFO CLAMP	1		

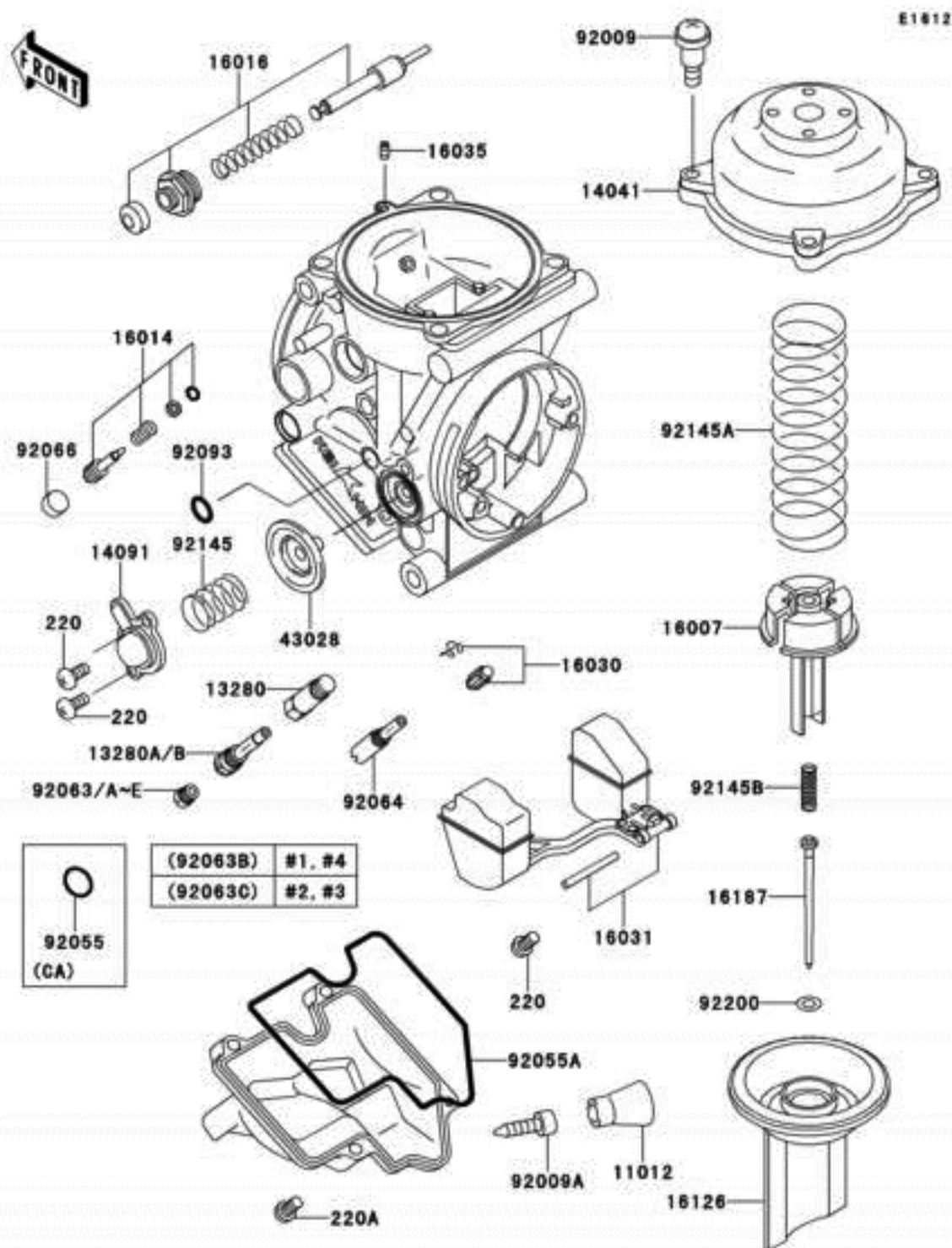

Ref #	Part #	Description	Qty	Spec Code	Price
220	220D0408	INFO SCREW-PAN-CROS	12		
220A	220D0414	INFO SCREW-PAN-CROS	16		
11012	11012-1675	INFO CAP,DRAIN SCREW	4		
13280	13280-1096	INFO HOLDER, JET	4		
13280A	13280-1194	INFO HOLDER, JET NEEDLE	4	[CN,US]	
13280B	13280-1200	INFO HOLDER, JET NEEDLE	4	[CA]	
14041	14041-1138	INFO COVER-COMP,MIXING TOP	4		
14091	14091-1246	INFO COVER,AIR CUT VALVE	4		
16007	16007-1206	INFO SEAT-SPRING,VACUUM VALVE	4		
16014	16014-1105	INFO SCREW-PILOT AIR	4		
16016	16016-1114	INFO PLUNGER	4		
16030	16030-1094	INFO VALVE-FLOAT	4		
16031	16031-1097	INFO FLOAT	4		
16035	16035-1055	INFO JET-AIR,LEAK	4		
16126	16126-1392	INFO VALVE,VACUUM	4		
16187	16187-1131	INFO NEEDLE-JET,N9BB	4		
43028	43028-1085	INFO DIAPHRAGM,AIR CUT VALVE	4		
92009	92009-1549	INFO SCREW,4X4.4	15		
92009A	92009-1551	INFO SCREW,DRAIN,M6X0.75	4		
92055	92055-1004	INFO RING-O	4	[CA]	
92055A	92055-1589	INFO RING-O,FLOAT CHAMBER	4		
92063	92063-1332	INFO JET-MAIN,#155	AR	(OPTION)	
92063A	92063-1344	INFO JET-MAIN,#158	AR	(OPTION)	
92063B	92063-1345	INFO JET-MAIN,#160	2		
92063C	92063-1347	INFO JET-MAIN,#165	2		
92063D	92063-1386	INFO JET-MAIN,#170	AR	(OPTION)	
92063E	92063-1387	INFO JET-MAIN,#175	AR	(OPTION)	
92064	92064-1210	INFO JET-PILOT,#38	4		
92066	92066-1051	INFO PLUG,PILOT AIR SCREW,6.9X2	4		
92093	92093-1046	INFO SEAL,\"U\"RING	4		
92145	92145-1149	INFO SPRING,AIR CUT VALVE	4		
92145A	92145-1337	INFO SPRING,VACUUM VALVE	4		
92145B	92145-1338	INFO SPRING,NEEDLE JET	4		
92200	92200-1525	INFO WASHER,NEEDLE JET	4		

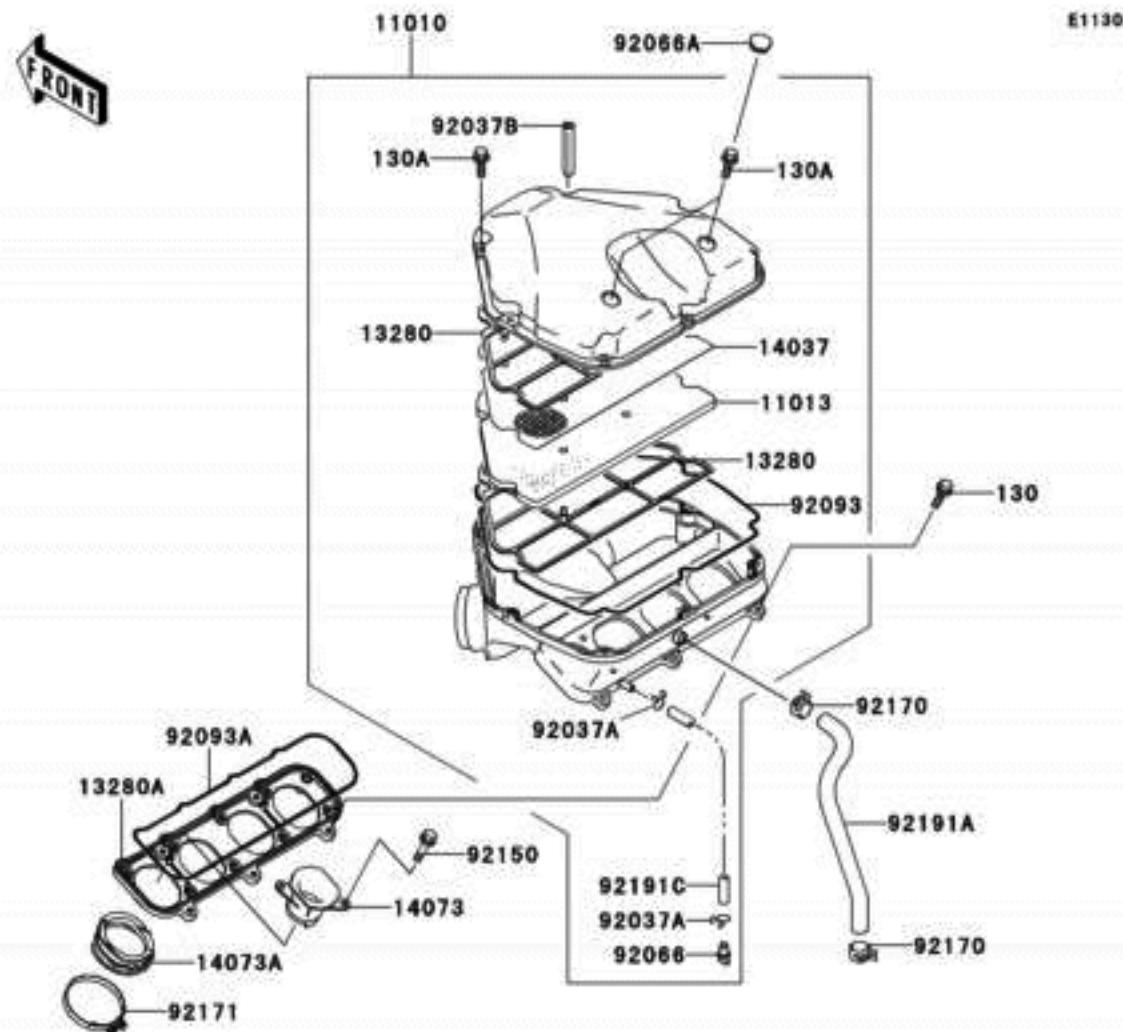

Ref #	Part #	Description	Qty	Spec Code	Price
130	130H0620	INFO BOLT-FLANGED	3		
130A	130H0625	INFO BOLT-FLANGED,6X25	9		
11010	11010-1698	INFO FILTER-ASSY-AIR	1		
11013	11013-1270	INFO ELEMENT-AIR FILTER	1		
13280	13280-1059	INFO HOLDER,ELEMENT	2		
13280A	13280-1146	INFO HOLDER,AIR FILTER	1		
14037	14037-1244	INFO SCREEN,ELEMENT	1		
14073	14073-1762	INFO DUCT,FUNNEL	4		
14073A	14073-1763	INFO DUCT,CARBURETOR	4		
16126	16126-1389	INFO VALVE,AIR SWITCH	1		
39162	39162-1091	INFO SILENCER-INTAKE	1		
92005	92005-1017	INFO FITTING,TUBE,T-TYPE	1		
92005A	92005-1252	INFO FITTING,T-TYPE	1	[CA]	
92005B	92005-1309	INFO FITTING	1	[CN,US]	
92037	92037-1461	INFO CLAMP,TUBE	2		
92037A	92037-147	INFO CLAMP,TUBE	2		
92037B	92037-1679	INFO CLAMP	1		
92059	92059-1193	INFO TUBE,4X9X50	1		
92066	92066-1211	INFO PLUG,DRAIN	1		
92066A	92066-1389	INFO PLUG	2		
92093	92093-1452	INFO SEAL,AIR FILTER	1		
92093A	92093-1453	INFO SEAL	1		
92150	92150-1661	INFO BOLT,5X12	8		
92170	92170-1060	INFO CLAMP	4		
92171	92171-1114	INFO CLAMP	4		
92190	92190-1558	INFO TUBE,3WAY-AVT	1		
92191	92191-1077	INFO TUBE,4X10X266	1		
92191A	92191-1177	INFO TUBE,BREATHER	1		
92191B	92191-1179	INFO TUBE,AIR SWITCH-VALVE	2		
92191C	92191-1207	INFO TUBE,7X10X600	1		
92191D	92191-1487	INFO TUBE,FITTING-AIR FILTER	1		

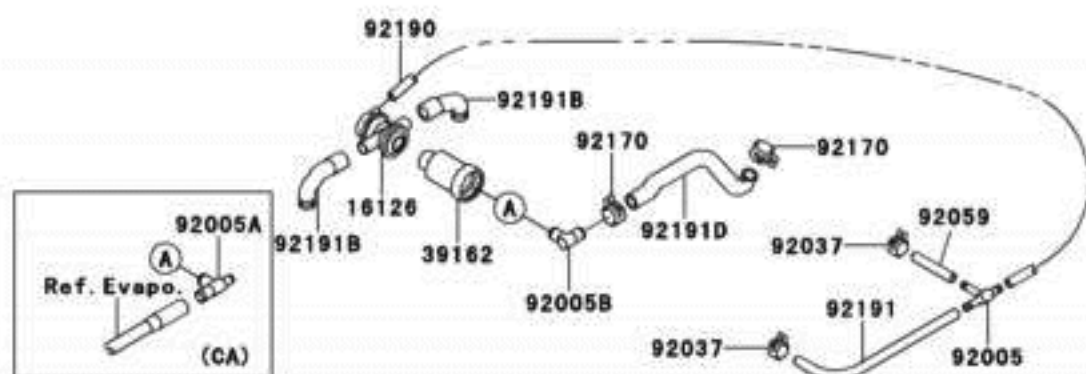

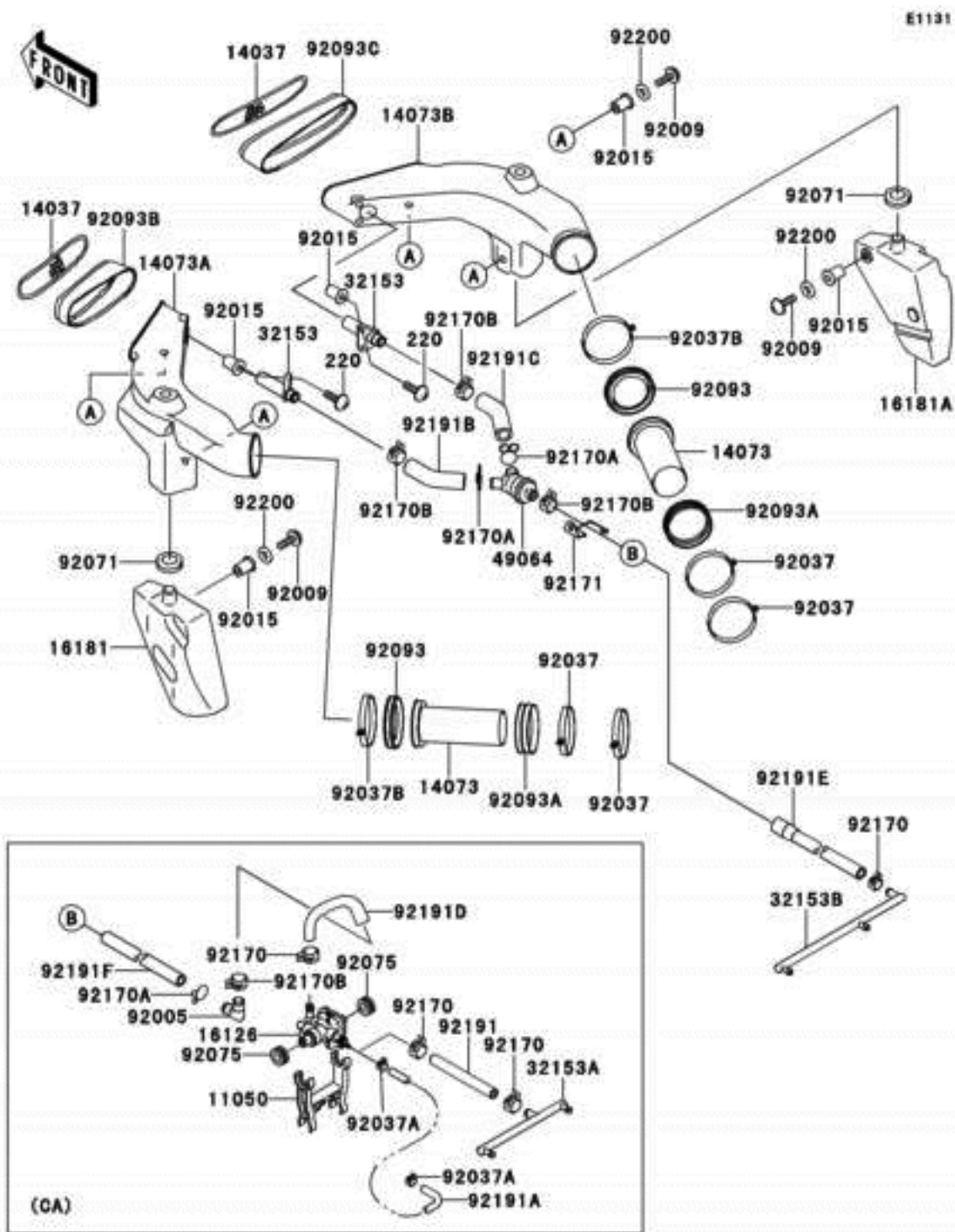

Ref #	Part #	INFO	Description	Qty	Spec Code	Price
11050	11050-1509	INFO	BRACKET	1	[CA]	
14037	14037-1267	INFO	SCREEN,AIR DUCT	2		
14073	14073-1706	INFO	DUCT,AIR FILTER	2		
14073A	14073-1760	INFO	DUCT,LH	1		
14073B	14073-1761	INFO	DUCT,RH	1		
16126	16126-1288	INFO	VALVE	1	[CA]	
16181	16181-1089	INFO	TANK-RESONATOR,LH	1		
16181A	16181-1090	INFO	TANK-RESONATOR,RH	1		
32153	32153-1103	INFO	PIPE,AIR VENT	2		
32153A	32153-1104	INFO	PIPE,3WAY	1	[CA]	
32153B	32153-1321	INFO	PIPE	1	[CN/US]	
49064	49064-1061	INFO	FILTER-AIR	1		
92005	92005-1309	INFO	FITTING	1	[CA]	
92009	92009-1909	INFO	SCREW,5X16	6		
92015	92015-1757	INFO	NUT,WELL,5MM	10		
92037	92037-129	INFO	CLAMP,AIR FILTER,ID=76,BLACK	4		
92037A	92037-1461	INFO	CLAMP,TUBE	2	[CA]	
92037B	92037-1654	INFO	CLAMP	2		
92071	92071-1042	INFO	GROMMET,AIR FILTER	2		
92075	92075-1621	INFO	DAMPER,MUFFLER	2	[CA]	
92093	92093-1456	INFO	SEAL,AIR FILTER DUCT	2		
92093A	92093-1470	INFO	SEAL	2		
92093B	92093-1514	INFO	SEAL,AIR DUCT,LH	1		
92093C	92093-1515	INFO	SEAL,AIR DUCT,RH	1		
92170	92170-1118	INFO	CLAMP	1	[CN/US]	
92170	92170-1118	INFO	CLAMP	3	[CA]	
92170A	92170-1486	INFO	CLAMP	2	[CN/US]	
92170A	92170-1486	INFO	CLAMP	3	[CA]	
92170B	92170-1909	INFO	CLAMP	3	[CN/US]	
92170B	92170-1909	INFO	CLAMP	4	[CA]	
92171	92171-1241	INFO	CLAMP	1		
92191	92191-1191	INFO	TUBE	1	[CA]	
220	220D-0520	INFO	SCREW-PAN-CROSS	4		
92191A	92191-1192	INFO	TUBE	1	[CA]	
92191B	92191-1476	INFO	TUBE	1		
92191C	92191-1477	INFO	TUBE	1		
92191D	92191-1482	INFO	TUBE	1	[CA]	
92191E	92191-1519	INFO	TUBE	1	[CN/US]	
92191F	92191-1520	INFO	TUBE	1	[CA]	
92200	92200-1480	INFO	WASHER,NYLON,5.3X11.5X0.5	6		



Ref #	Part #	Description	Qty	Spec Code	Price
13091	13091-1738	INFO HOLDER,FUEL PUMP	1		
27002	27002-1065	INFO RELAY-ASSY	1		
49019	49019-1083	INFO FILTER-FUEL	1		
49040	49040-1064	INFO PUMP-FUEL	1		
92075	92075-1853	INFO DAMPER,FUEL FILTER	1		
92145	92145-1355	INFO SPRING,FUEL TUBE	2		
92170	92170-1118	INFO CLAMP	6		
92191	92191-1174	INFO TUBE,PUMP-FILTER	1		
92191A	92191-1485	INFO TUBE,FUEL TANK-FILTER	1		
92191B	92191-1516	INFO TUBE,CARBURETOR-FUEL PUMP	1		

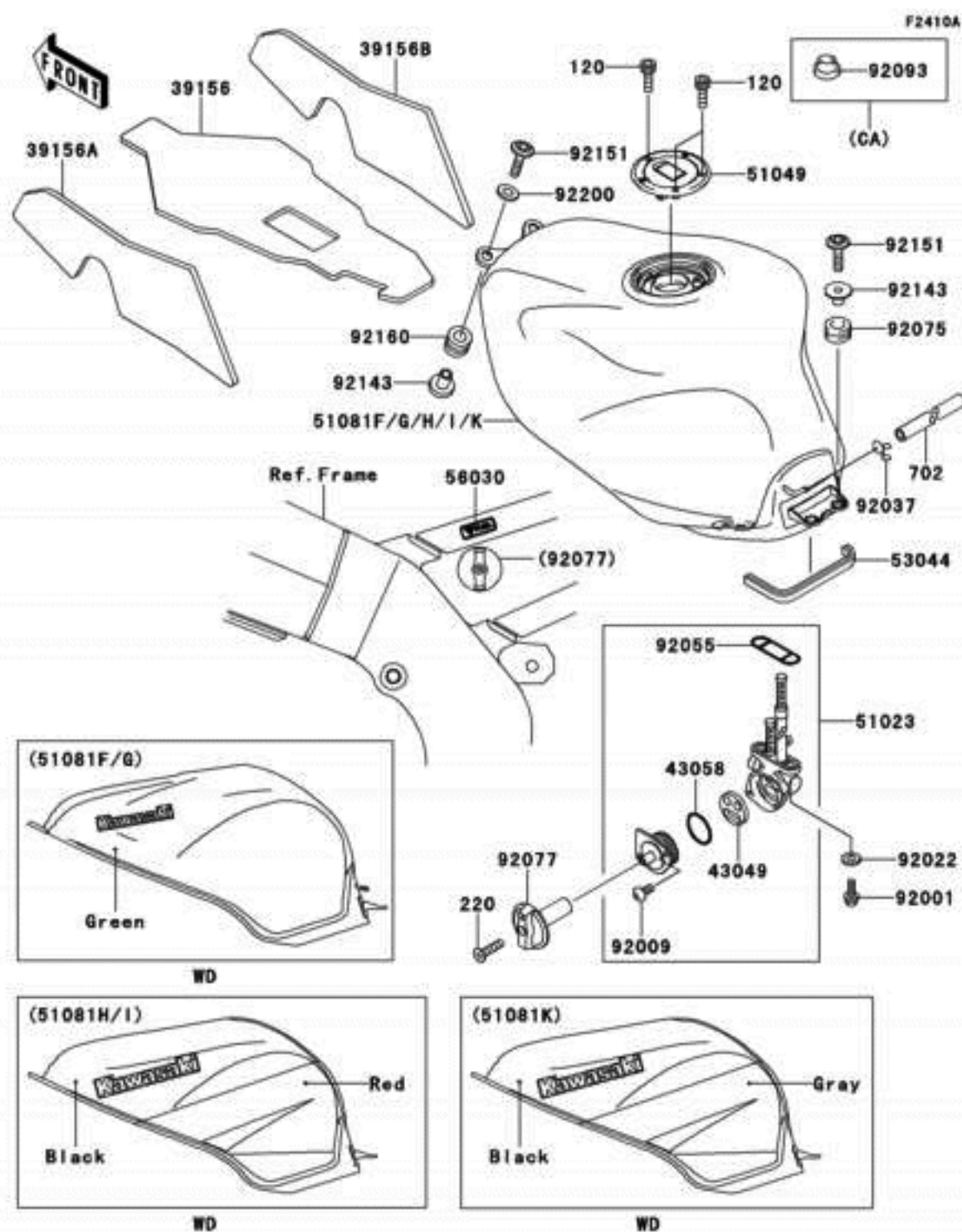

Ref #	Part #	INFO	Description	Qty	Spec Code	Price
39156	39156-1600	INFO	PAD,FUEL TANK,CNT	1		
39156A	39156-1601	INFO	PAD,FUEL TANK,LH	1		
39156B	39156-1602	INFO	PAD,FUEL TANK,RH	1		
43049	43049-1075	INFO	PACKING,TAP VALVE	1		
43058	43058-1083	INFO	RING,TAP LEVER	1		
51023	51023-1237	INFO	TAP-ASSY,FUEL	1		
51049	51049-1120	INFO	CAP-TANK,FUEL	1		
51081F	51081-5471-8N	INFO	TANK-COMP-FUEL,C.L.GREEN	1	[CN,US]	
51081G	51081-5472-8N	INFO	TANK-COMP-FUEL,C.L.GREEN	1	[CA]	
51081H	51081-5473-QU	INFO	TANK-COMP-FUEL,RED/BLACK	1	[US]	
51081I	51081-5474-QU	INFO	TANK-COMP-FUEL,RED/BLACK	1	[CA]	
51081K	51081-5476-6I	INFO	TANK-COMP-FUEL,GRAY/BLACK	1	[CN]	
53044	53044-1296	INFO	TRIM	1		
56030	56030-1195	INFO	LABEL,FUEL TAP	1		
92001	92001-1524	INFO	BOLT,6X25	2		
92009	92009-1386	INFO	SCREW,3X8	2		
92022	92022-183	INFO	WASHER,6.2X11X1.5	2		
92037	92037-010	INFO	CLAMP,TUBE	1		
92055	92055-1112	INFO	RING-O,FUEL TAP PACKING	1		
92075	92075-209	INFO	DAMPER	2		
92077	92077-1123	INFO	KNOB,FUEL TAP	1		
92093	92093-1030	INFO	SEAL,FUEL TANK CAP	1	[CA]	
120	120S0516	INFO	BOLT-SOCKET	3		
220	220C0416	INFO	SCREW-PAN-CROS	1		
702	702A06520	INFO	TUBE-RUBBER,6X520	1		
92143	92143-1515	INFO	COLLAR	4		
92151	92151-1605	INFO	BOLT,SOCKET,6X30	4		
92160	92160-1162	INFO	DAMPER	2		
92200	92200-1087	INFO	WASHER,6.5X22X1.6	2		

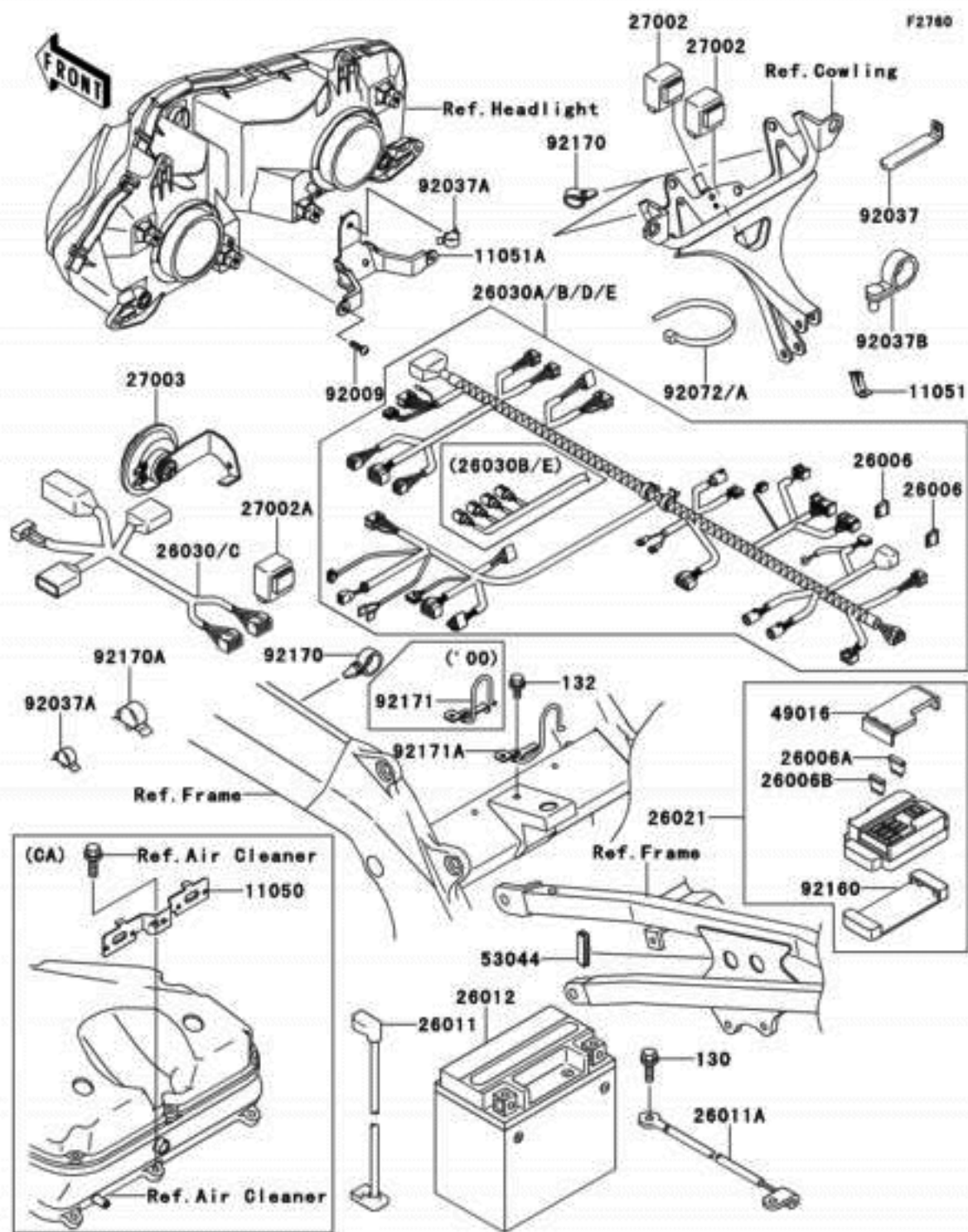

Ref #	Part #	Description	Qty	Spec Code	Price
11050	11050-1791	INFO BRACKET, HARNESS COUPLER	1	[CA]	
11051	11051-1824	INFO BRACKET, FUSE	1		
11051A	11051-1827	INFO BRACKET, HEAD LAMP	1		
26006	26006-1051	INFO FUSE, 20A-Y	2		
26006A	26006-1067	INFO FUSE, 30A-G	1		
26006B	26006-1068	INFO FUSE, 10A-R	8		
26011	26011-1736	INFO WIRE-LEAD, BATTERY(+)	1		
26011A	26011-1759	INFO WIRE-LEAD, BATTERY(-)	1		
26012	26012-1326	INFO BATTERY, YTX9-BS, 12V 8AH	1		
26021	26021-1096	INFO JUNCTION BOX	1		
26030C	26030-1779	INFO HARNESS, FR	1		
26030D	26030-1862	INFO HARNESS, MAIN	1	[CN,US]	
26030E	26030-1863	INFO HARNESS, MAIN	1	[CA]	
27002	27002-1086	INFO RELAY-ASSY, STARTER CIRCUIT	2		
27002A	27002-1101	INFO RELAY-ASSY, TURN SIGNAL	1		
27003	27003-1407	INFO HORN	1		
49016	49016-1177	INFO COVER-SEAL, FUSE	1		
53044	53044-1174	INFO TRIM	1		
92009	92009-1197	INFO SCREW, TAPPING, 5X14	2		
92037	92037-1608	INFO CLAMP	1	[CN,US]	
92037	92037-1608	INFO CLAMP	2	[CA]	
92037A	92037-1878	INFO CLAMP, HARNESS	2		
92037B	92037-1903	INFO CLAMP, SPEED, L=80.5	6		
92072	92072-1197	INFO BAND, L=365	4		
92072A	92072-1293	INFO BAND, L=140	2		
92160	92160-1650	INFO DAMPER, JUNCTION BOX	1		
92170	92170-1067	INFO CLAMP	3		
92170A	92170-1494	INFO CLAMP, HARNESS	1		
92171A	92171-1362	INFO CLAMP, HARNESS	1	[CN,US]	
130	130V0610	INFO BOLT-FLANGED, 6X10	1		
132	132J0612	INFO BOLT-FLANGED-SMALL	1	[CN,US]	

Ref #	Part #	INFO	Description	Qty	Spec Code	Price
23007	23007-1378	INFO	LENS-COMP,HEAD LAMP	1		
23008	23008-1619	INFO	SOCKET-ASSY,HEAD LAMP	1		
49016	49016-1193	INFO	COVER-SEAL,HEAD LAMP	2		
92015	92015-1094	INFO	NUT,6MM	4		
92015A	92015-1170	INFO	NUT,CAP,6MM,BLACK	2		
92022	92022-1160	INFO	WASHER,7X24X1.6	4		
92069	92069-1002	INFO	BULB,12V 60/55W,H4	2		
92069A	92069-1016	INFO	BULB,12V 5W	1		
92075	92075-1690	INFO	DAMPER	2		
92151	92151-1241	INFO	BOLT,6X25	2		
92151A	92151-1765	INFO	BOLT	2		



F2710

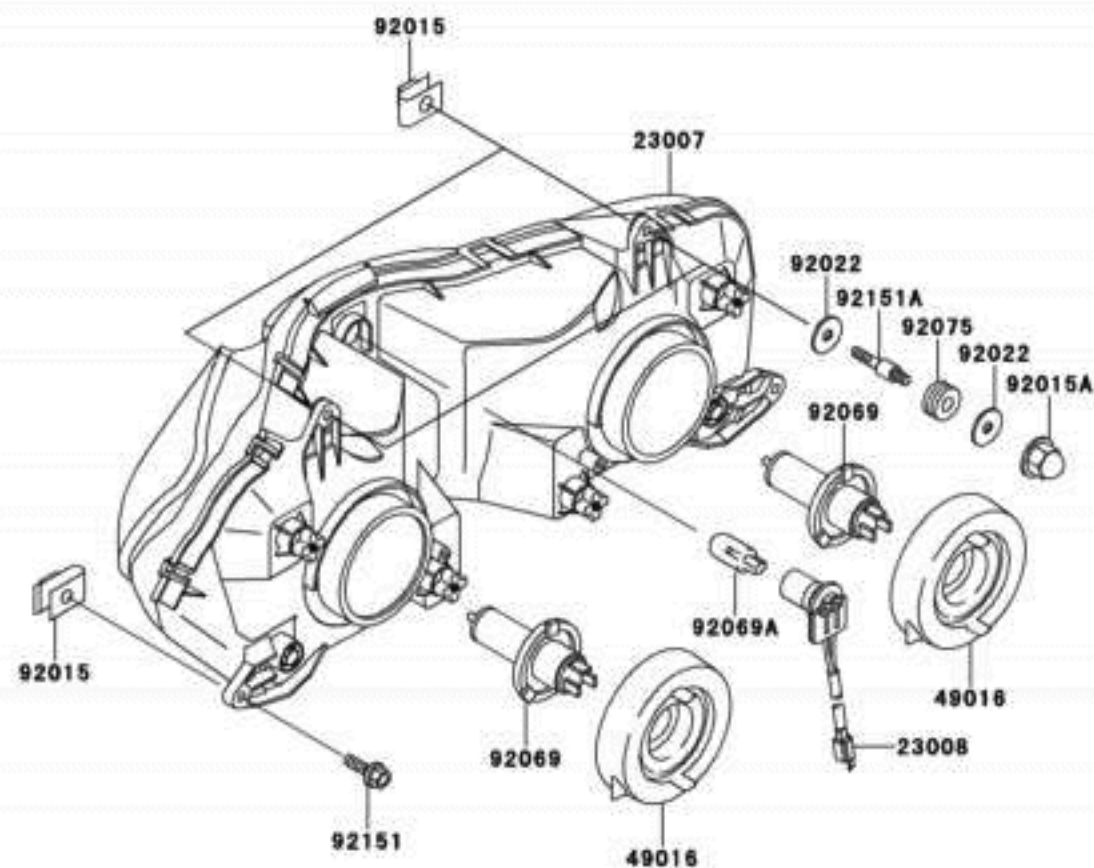

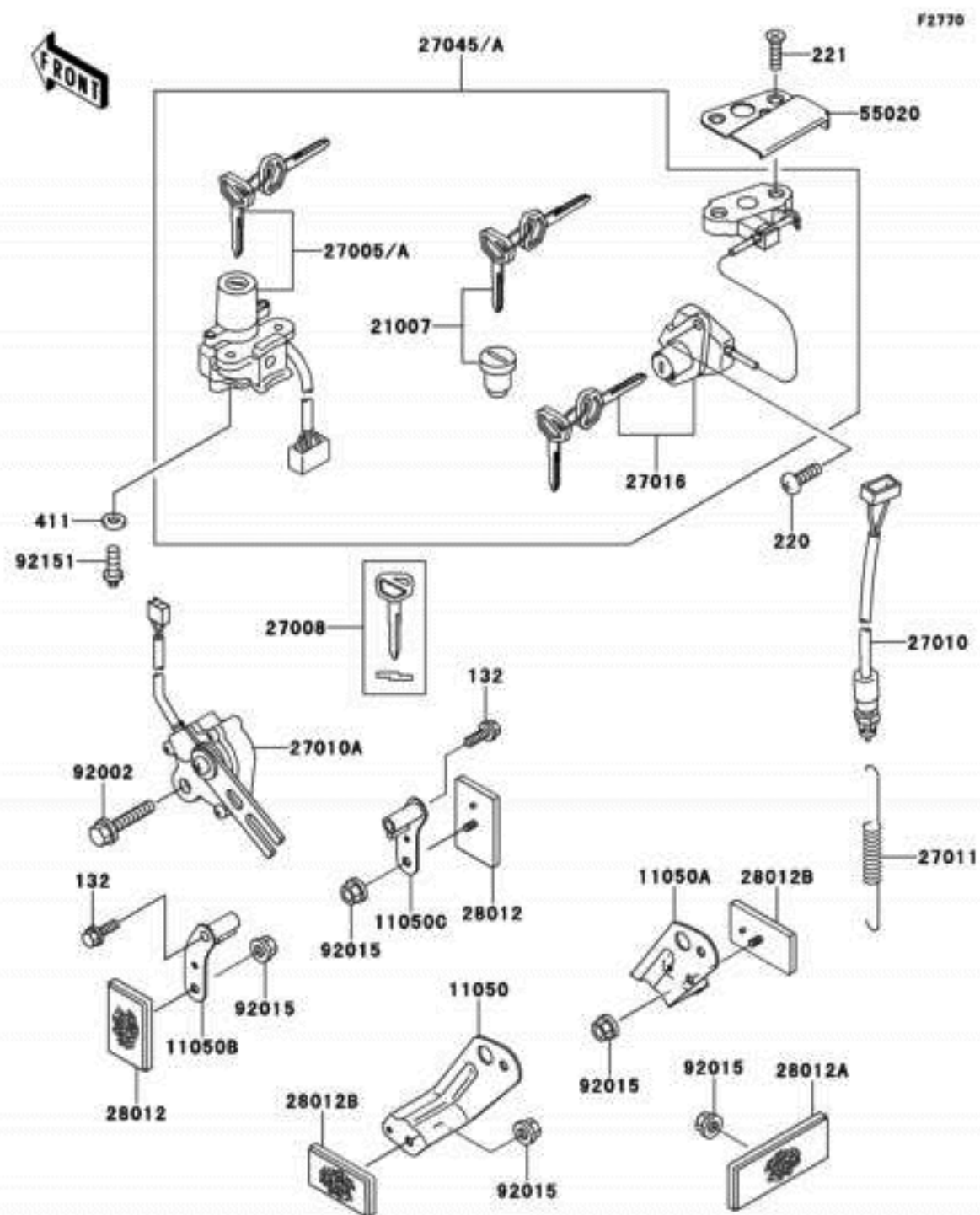

Ref #	Part #	INFO	Description	Qty	Spec Code	Price
132	132J0635	INFO	BOLT-FLANGED-SMALL	2		
220	220C0612	INFO	SCREW-PAN-CROS,6X12	2		
221	221B0628	INFO	SCREW-CSK-CROS,6X28	2		
411	411E0600	INFO	WASHER-PLAIN,6MM	2		
11050	11050-1483	INFO	BRACKET,REFLECTOR,RR,LH	1		
11050A	11050-1484	INFO	BRACKET,REFLECTOR,RR,RH	1		
11050B	11050-1849	INFO	BRACKET,REFLECTOR,FR,LH	1		
11050C	11050-1850	INFO	BRACKET,REFLECTOR,FR,RH	1		
21007	21007-5035	INFO	ROTOR,LOCK,TANK CAP	1		
27005A	27005-1259	INFO	SWITCH-ASSY-IGNITION	1		
27008	27008-1170	INFO	KEY-LOCK,BLANK	1	(OPTION)	
27010	27010-1152	INFO	SWITCH,BRAKE LAMP	1		
27010A	27010-1344	INFO	SWITCH,SIDE STAND	1		
27011	27011-017	INFO	SPRING,BRAKE LAMP SWITCH	1		
27016	27016-5241	INFO	LOCK-ASSY,SEAT	1		
27045A	27045-5137	INFO	SWITCH-ASSY	1		
28012	28012-1003	INFO	REFLECTOR-REFLEX	2		
28012A	28012-1077	INFO	REFLECTOR-REFLEX	1		
28012B	28012-1088	INFO	REFLECTOR-REFLEX	2		
55020	55020-1483	INFO	GUARD,SEAT LOCK	1		
92002	92002-1582	INFO	BOLT,6X25	1		
92015	92015-1259	INFO	NUT,FLANGED,5MM	5		
92151	92151-1911	INFO	BOLT,TORX,6X16	2		

Ref #	Part #	INFO	Description	Qty	Spec Code	Price
14091	14091-1160	INFO	COVER,METER HOUSING	1		
25009	25009-004	INFO	WASHER,5.2X16X1.2	3		
25023	25023-1253	INFO	COVER-METER CASE,UPP	1		
28011B	28011-1219	INFO	METER,SPEED&TACHO,MPH	1	[CA,US]	
28011C	28011-1220	INFO	METER,SPEED&TACHO,KPH	1	[CN]	
92009	92009-1158	INFO	SCREW,4X16,BLACK	5		
92069	92069-1110	INFO	BULB,T3.4,12V1.1W	6		
92069A	92069-1113	INFO	BULB,T3,12V0.7W	2		
92075	92075-1435	INFO	DAMPER,METER BRACKET	3		
92210	92210-1124	INFO	NUT,5MM	3		

FRONT

F2530

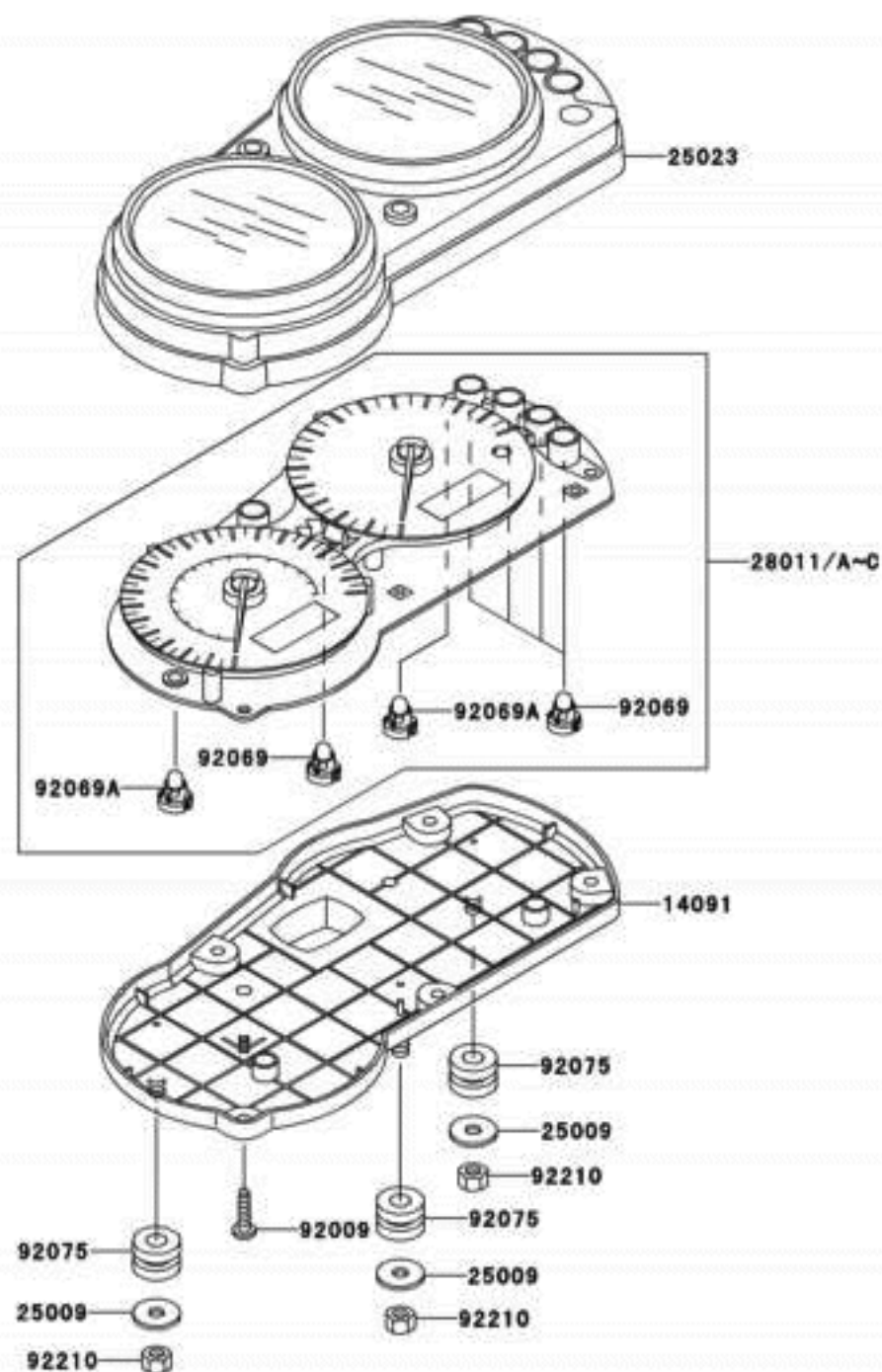

Ref #	Part #		Description	Qty	Spec Code	Price
11045	11045-1387	INFO	BRACKET,LICENSE	1		
23008	23008-1364	INFO	SOCKET-ASSY,TAIL LAMP	1		
23025	23025-1301	INFO	LAMP-TAIL	1		
92015	92015-1367	INFO	NUT,FLANGED,6MM	3		
92022	92022-1557	INFO	WASHER,6.5X20X1.6	3		
92027	92027-162	INFO	COLLAR,6.8X10X12	3		
92069	92069-063	INFO	BULB,12V 21/5W	2		
92150	92150-1909	INFO	BOLT,6X16	2		
92160	92160-1162	INFO	DAMPER	3		



F2720

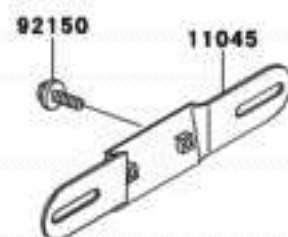
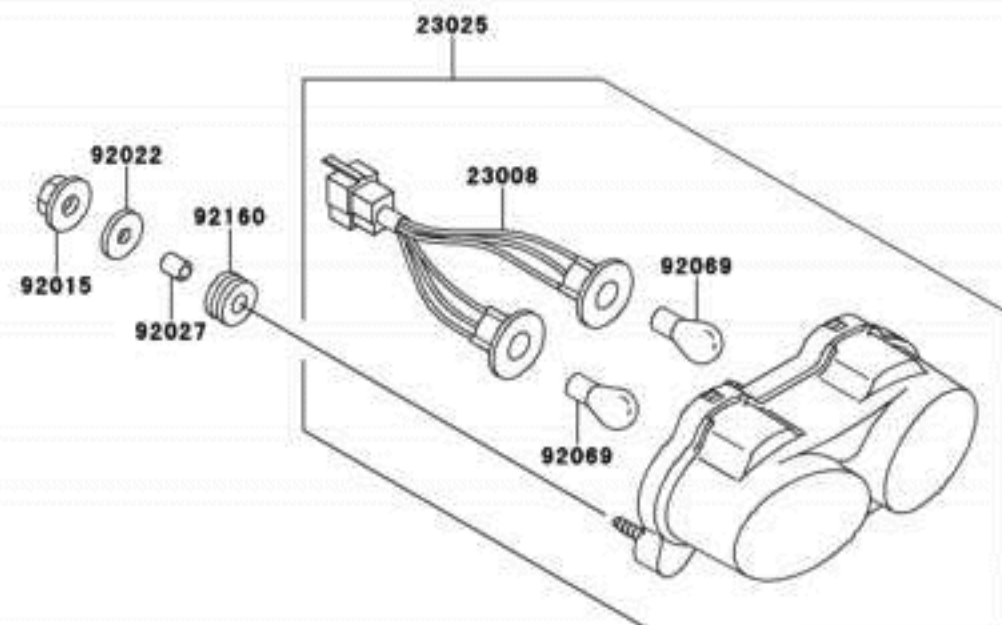

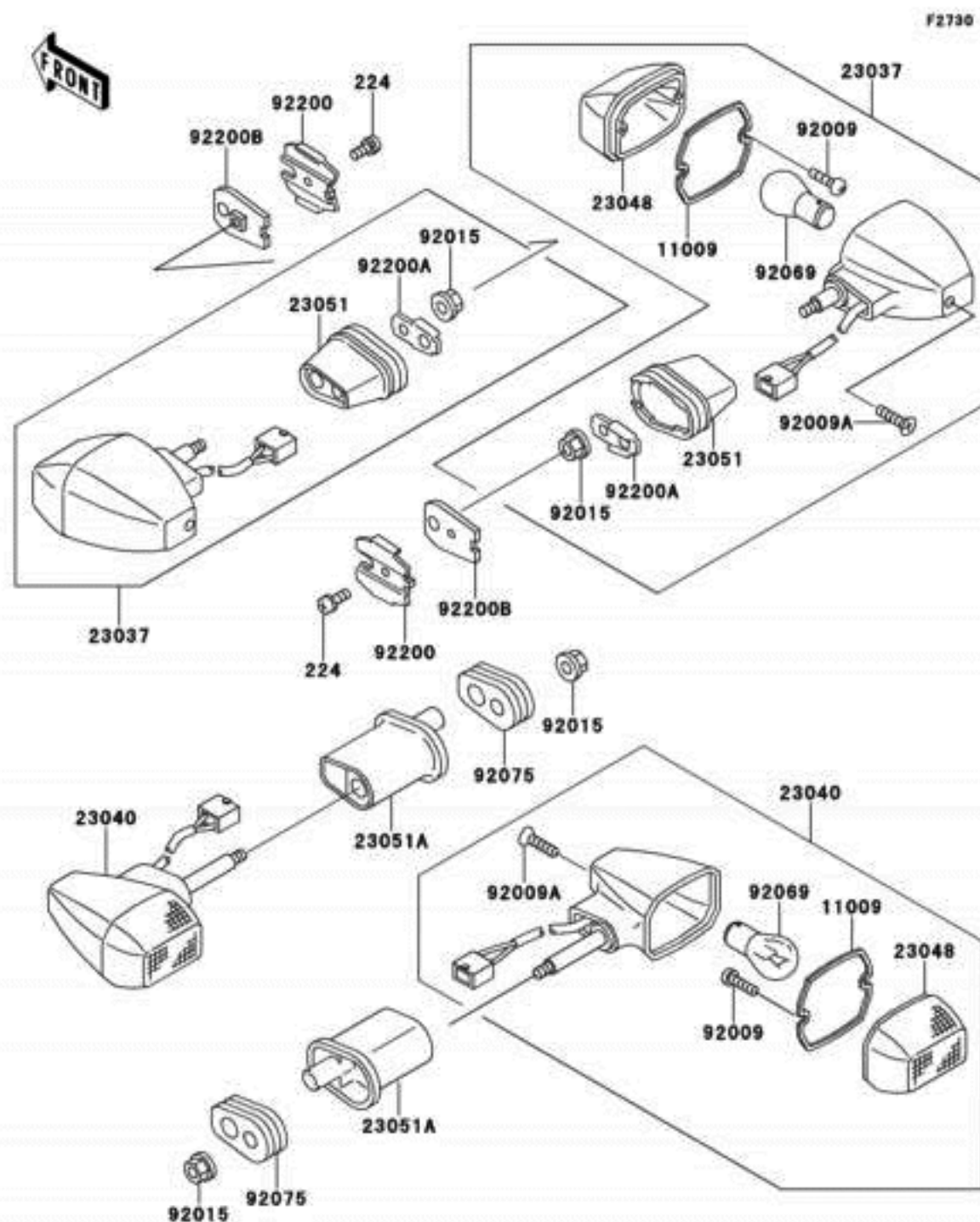

Ref #	Part #	INFO	Description	Qty	Spec Code	Price
224	224C0408	INFO	SCREW-PAN-WP-CROS,4X8	2		
11009	11009-1402	INFO	GASKET,SIGNAL LAMP	4		
23037	23037-1393	INFO	LAMP-ASSY-SIGNAL,FR	2		
23040	23040-1285	INFO	LAMP-SIGNAL,RR	2		
23048	23048-1054	INFO	LENS-SIGNAL LAMP	4		
23051	23051-1207	INFO	BRACKET-SIGNAL LAMP,FR	2		
23051A	23051-1248	INFO	BRACKET-SIGNAL LAMP	2		
92009	92009-1115	INFO	SCREW,TAPPING,3X16	8		
92009A	92009-1304	INFO	SCREW,TAPPING,4X20	4		
92015	92015-1367	INFO	NUT,FLANGED,6MM	4		
92069	92069-055	INFO	BULB,12V 32CP(23W)	4		
92075	92075-1698	INFO	DAMPER,SIGNAL LAMP	2		
92200	92200-1016	INFO	WASHER,SIGNAL LAMP	2		
92200A	92200-1021	INFO	WASHER	2		
92200B	92200-1520	INFO	WASHER,SIGNAL LAMP	2		

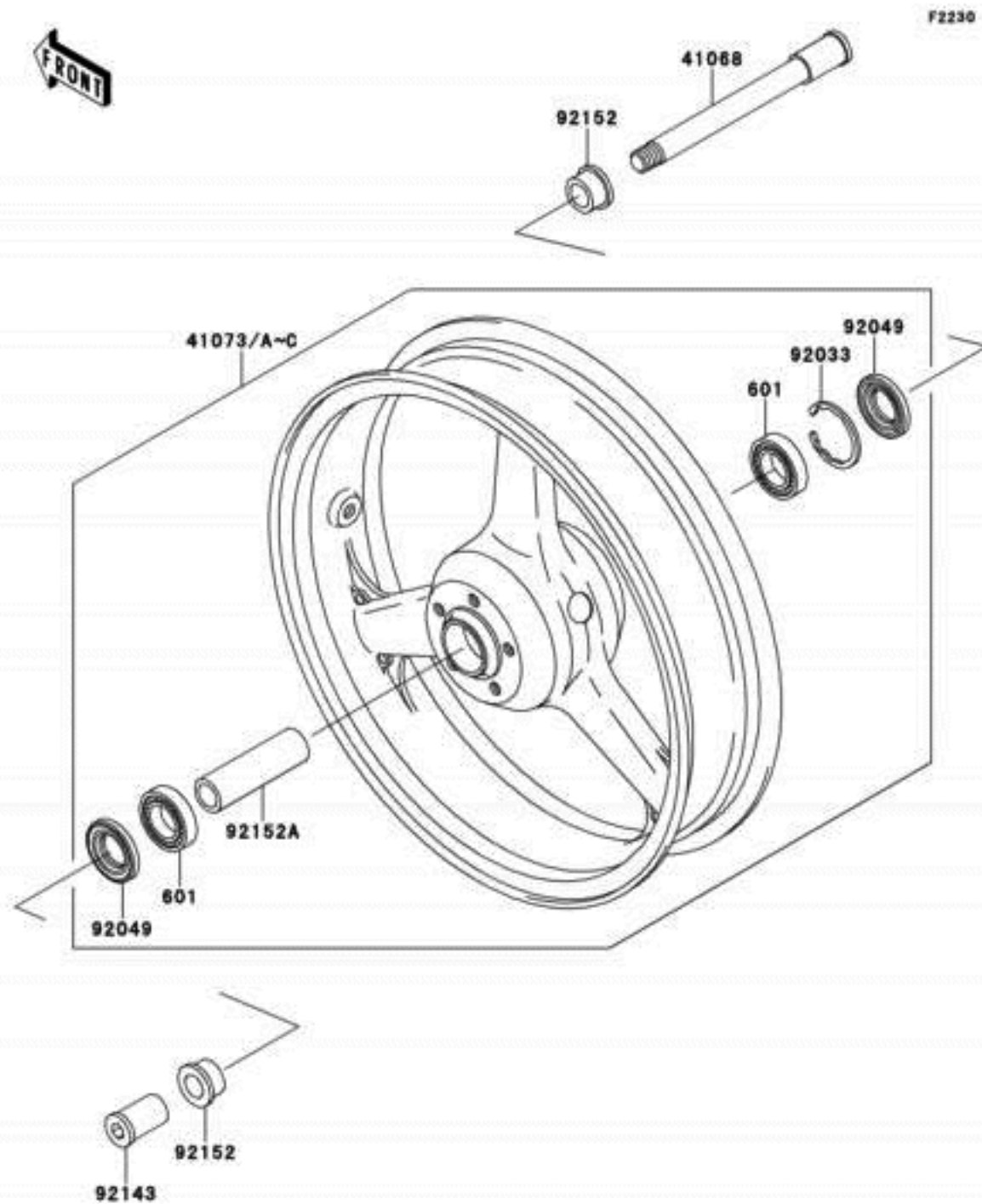

Ref #	Part #	Description	Qty	Spec Code	Price
601	601B6005UU	INFO BEARING-BALL, #6005UU	2		
41068	41068-1404	INFO AXLE,FR	1		
41073A	41073-1633-DH	INFO WHEEL-ASSY,FR,C.GRAY	1		
41073C	41073-1633-X4	INFO WHEEL-ASSY,FR,F.RED	1	[CA,US]	
92033	92033-1042	INFO RING-SNAP,47MM	1		
92049	92049-1377	INFO SEAL-OIL,BJN 32 47 5	2		
92143	92143-1478	INFO COLLAR,FR AXLE,LH,L=44.5	1		
92152	92152-1078	INFO COLLAR,FR AXLE,L=19	2		
92152A	92152-1079	INFO COLLAR,FR HUB,L=98	1		

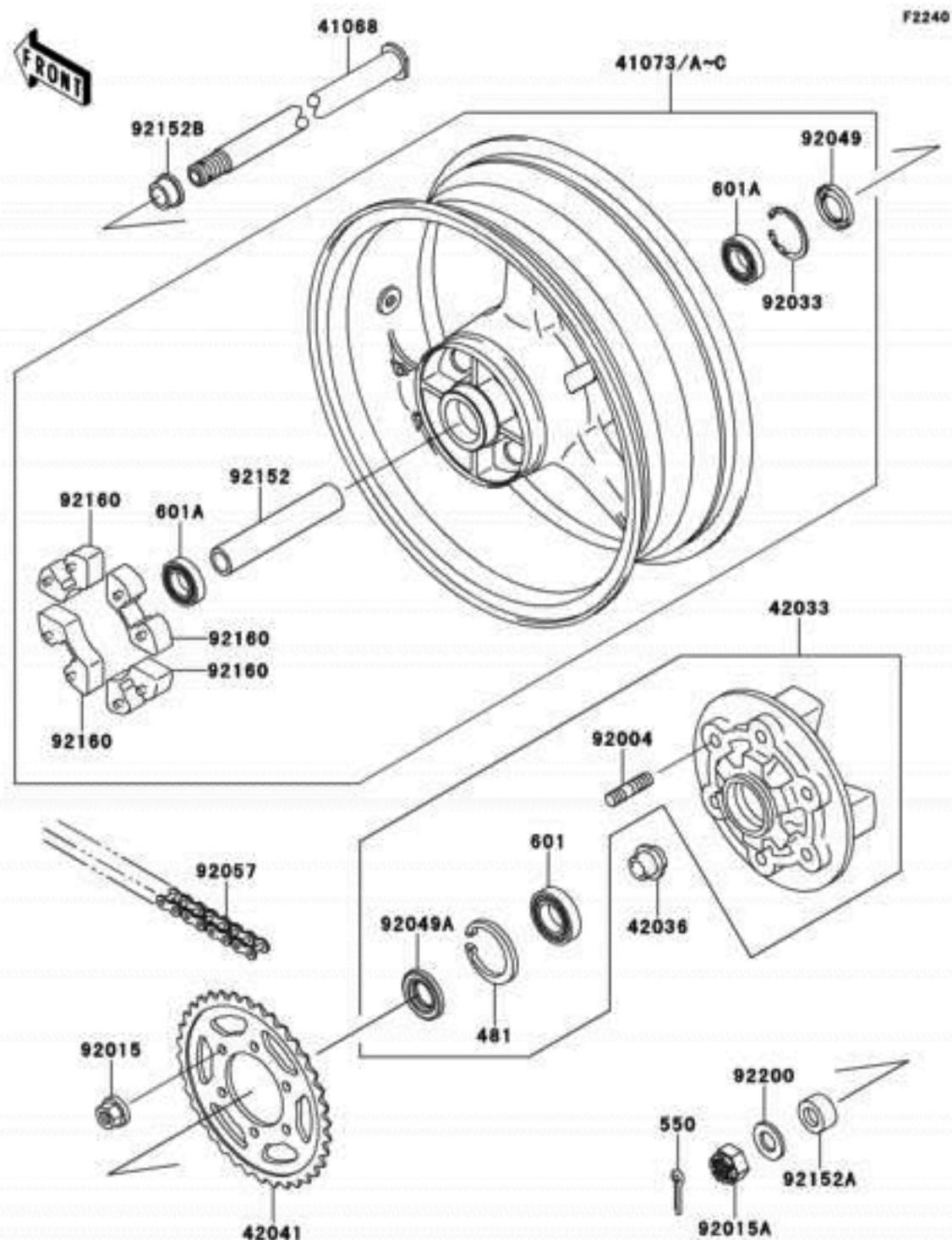

Ref #	Part #	Description	Qty	Spec Code	Price
481	481J5500	INFO CIRCLIP	1		
550	550D4040	INFO PIN-COTTER, 4.0X40	1		
601	601B6006G	INFO BEARING-BALL, #6006G	1		
601A	601B6205UU	INFO BEARING-BALL	2		
41068	41068-1420	INFO AXLE, RR	1		
41073A	41073-1653-DH	INFO WHEEL-ASSY, RR, C. GRAY	1		
41073C	41073-1653-X4	INFO WHEEL-ASSY, RR, F. RED	1	[CA, US]	
42033	42033-1213	INFO COUPLING-ASSY, RR HUB	1		
42036	42036-1279	INFO SLEEVE, RR HUB, L=22	1		
42041	42041-1499	INFO SPROCKET-HUB, 41T	1		
92004	92004-1275	INFO STUD, 10X19	6		
92015	92015-1335	INFO NUT, FLANGED, 10MM	6		
92015A	92015-1844	INFO NUT, CASTLE, 24MM	1		
92033	92033-1043	INFO RING-SNAP, 52MM	1		
92049	92049-1375	INFO SEAL-OIL, RR HUB, L=159	1		
92049A	92049-1376	INFO SEAL-OIL, PJN 40 55 8	1		
92057	92057-1455	INFO CHAIN, DRIVE, EK50UVXLX110L	1		
92152	92152-1208	INFO COLLAR, RR HUB, L=159	1		
92152A	92152-1245	INFO COLLAR, RR AXLE, LH, L=17	1		
92152B	92152-1246	INFO COLLAR, RR AXLE, RH, L=16	1		
92160	92160-1485	INFO DAMPER, SHOCK, RR HUB	4		
92200	92200-1479	INFO WASHER, 25.5X38X3.2	1		

Ref #	Part #	INFO	Description	Qty	Spec Code	Price
16126	16126-1140	INFO	VALVE, TIRE	2		
41009	41009-1269	INFO	TIRE, FR, 120/70ZR17(58W), D207FZ	1		
41009A	41009-1270	INFO	TIRE, RR, 190/50ZR17(73W), D207M	1		
41009B	41009-1308	INFO	TIRE, FR, 120/70ZR17(58W), (MICHEL	1		
41009C	41009-1309	INFO	TIRE, RR, 190/50ZR17(73W), (MICHEL	1		
41009D	41009-1310	INFO	TIRE, FR, 120/70ZR17(58W), BT010F	1		
41009E	41009-1311	INFO	TIRE, RR, 190/50ZR17(73W), BT010R	1		
41075	41075-1014	INFO	BALANCER-WHEEL, 10G, SILVER	AR		
41075A	41075-1015	INFO	BALANCER-WHEEL, 20G, SILVER	AR		
41075B	41075-1016	INFO	BALANCER-WHEEL, 30G, SILVER	AR		

FRONT

F2210

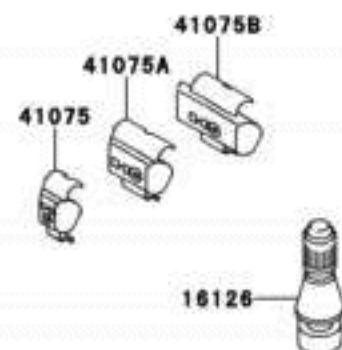
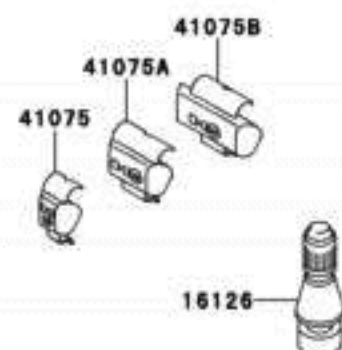

Ref #	Part #	INFO	Description	Qty	Spec Code	Price
43001	43001-1393	INFO	LEVER-BRAKE,PEDAL	1		
92028	92028-1576	INFO	BUSHING	1		
92145	92145-1090	INFO	SPRING,BRAKE PEDAL RETURN	1		
92150	92150-1439	INFO	BOLT	1		



F2260

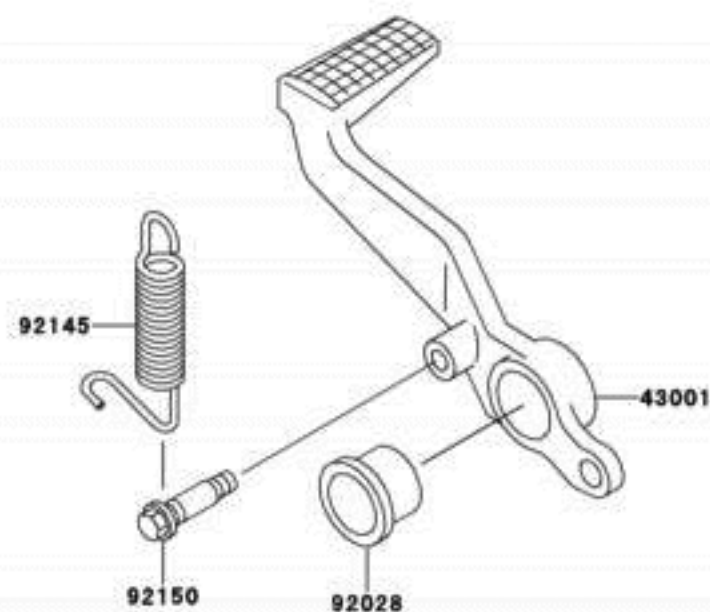

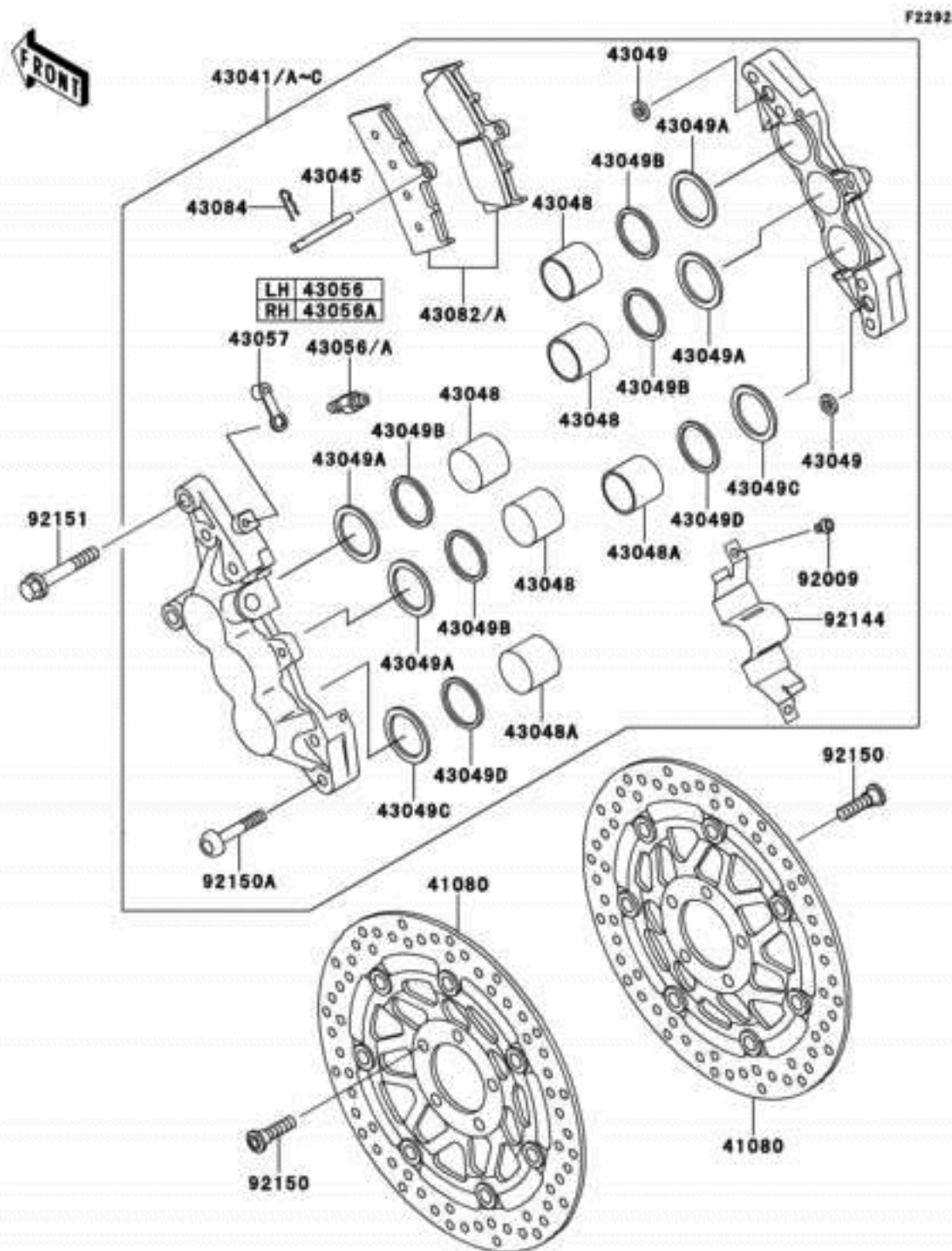

Ref #	Part #	INFO	Description	Qty	Spec Code	Price
41080	41080-1472-A4	INFO	DISC,FR,GOLD+SILVER	2		
43041B	43041-1818-GZ	INFO	CALIPER-ASSY,FR,LH,SILVER	1		
43041C	43041-1819-GZ	INFO	CALIPER-ASSY,FR,RH,SILVER	1		
43045	43045-007	INFO	SHAFT-CALIPER	2		
43048	43048-1078	INFO	PISTON-CALIPER	8		
43048A	43048-1079	INFO	PISTON-CALIPER	4		
43049	43049-1004	INFO	PACKING,SEAL,6.5X11.5X2.2	4		
43049A	43049-1054	INFO	PACKING,PISTON SEAL	8		
43049B	43049-1055	INFO	PACKING,PISTON	8		
43049C	43049-1058	INFO	PACKING,PISTON	4		
43049D	43049-1059	INFO	PACKING,PISTON	4		
43056	43056-003	INFO	BREATHER	1		
43056A	43056-1054	INFO	BREATHER-BRAKE	1		
43057	43057-003	INFO	CAP-BREATHER	2		
43082A	43082-1258	INFO	PAD-ASSY-BRAKE	2		
43084	43084-003	INFO	CLAMP,PAD	2		
92009	92009-1758	INFO	BOLT,SOCKET,4X6	4		
92144	92144-1903	INFO	SPRING	2		
92150	92150-1771	INFO	BOLT,SOCKET,8X30	10		
92150A	92150-1973	INFO	BOLT,SOCKET,8X40	8		
92151	92151-1610	INFO	BOLT,FLANGED,10X37	4		

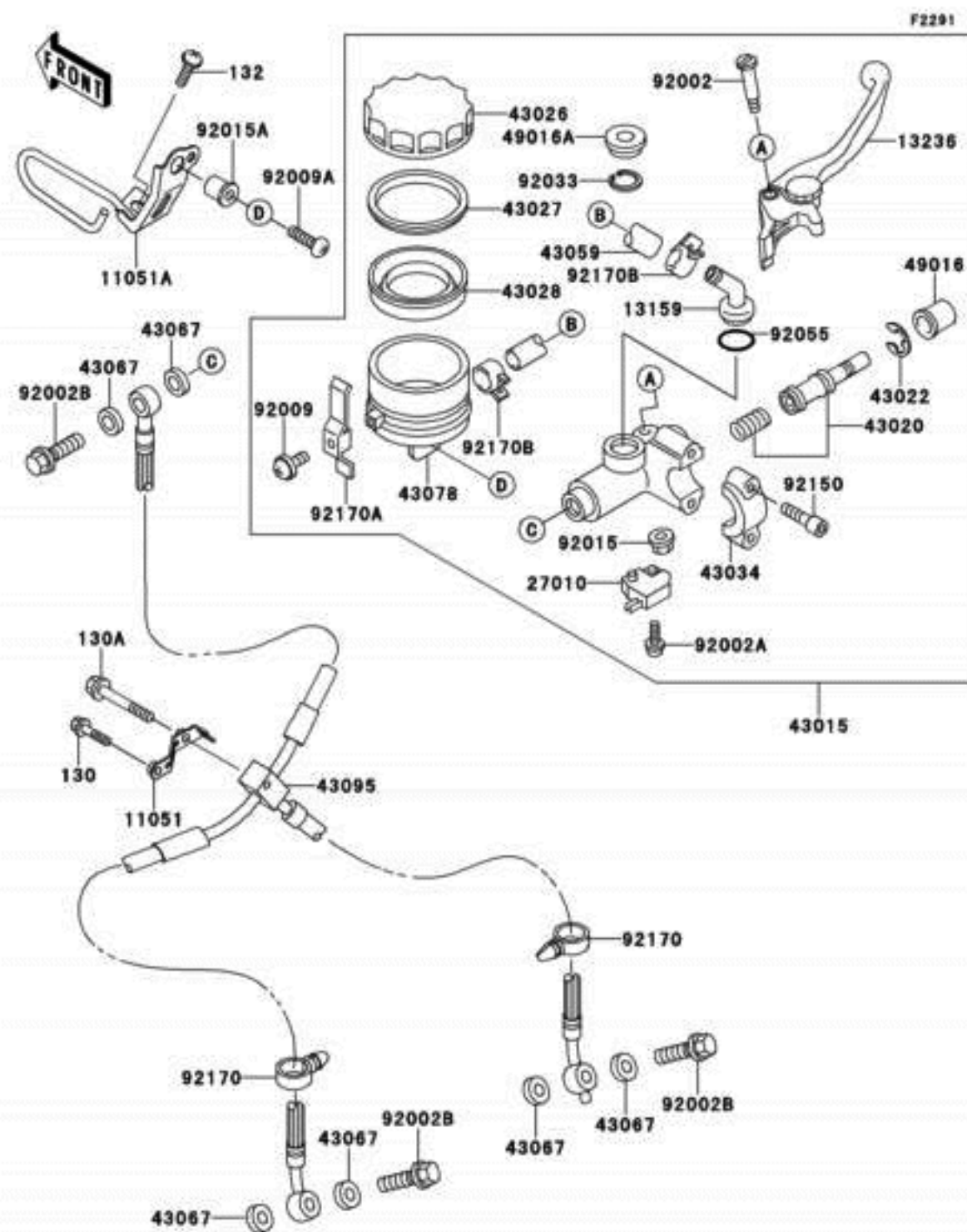

Ref #	Part #	Description	Qty	Spec Code	Price
130	130J0614	INFO BOLT-FLANGED,6X14,BLACK	1		
130A	130J0635	INFO BOLT-FLANGED,6X35	1		
132	132J0610	INFO BOLT-FLANGED-SMALL,6X10	1		
11051	11051-1806	INFO BRACKET,BRAKE HOSE	1		
11051A	11051-1816	INFO BRACKET,RESERVOIR TANK	1		
13159	13159-1061	INFO CONNECTOR	1		
13236	13236-1326	INFO LEVER-COMP,FRONT BRAKE	1		
27010	27010-1170	INFO SWITCH,BRAKE	1		
43015	43015-1633	INFO CYLINDER-ASSY-MASTER,FR	1		
43020	43020-1054	INFO PISTON-COMP-BRAKE,FR	1		
43022	43022-1010	INFO STOPPER-BRAKE,PISTON	1		
43026	43026-1051	INFO CAP-BRAKE	1		
43027	43027-1051	INFO PLATE-DIAPHRAGM	1		
43028	43028-1057	INFO DIAPHRAGM,MASTER CYLINDER	1		
43034	43034-1016	INFO HOLDER-BRAKE,MASTER CYLINDER	1		
43059	43059-1696	INFO HOSE-BRAKE,FR MASTER CYLINDER	1		
43067	43067-001	INFO WASHER,10.5X15X1.5	6		
43078	43078-1099	INFO RESERVOIR	1		
43095	43095-1162	INFO HOSE-BRAKE,FR	1		
49016	49016-1044	INFO COVER-SEAL,MASTER CYLINDER	1		
49016A	49016-1147	INFO COVER-SEAL	1		
92002	92002-1322	INFO BOLT,LEVER SET,BLACK	1		
92002A	92002-1323	INFO BOLT,SCREW,4X12	1		
92002B	92002-1888	INFO BOLT,OIL,L=23	3		
92009	92009-1570	INFO SCREW	1		
92009A	92009-1655	INFO SCREW,5X18	1		
92015	92015-1233	INFO NUT,FLANGED,6MM,BLACK	1		
92015A	92015-1757	INFO NUT,WELL,5MM	1		
92033	92033-1186	INFO RING-SNAP,20.5MM	1		
92055	92055-1251	INFO RING-O,MASTER CYLINDER	1		
92150	92150-1328	INFO BOLT	2		
92170	92170-1067	INFO CLAMP	2		
92170A	92170-1090	INFO CLAMP	1		
92170B	92170-1091	INFO CLAMP,HOSE	2		

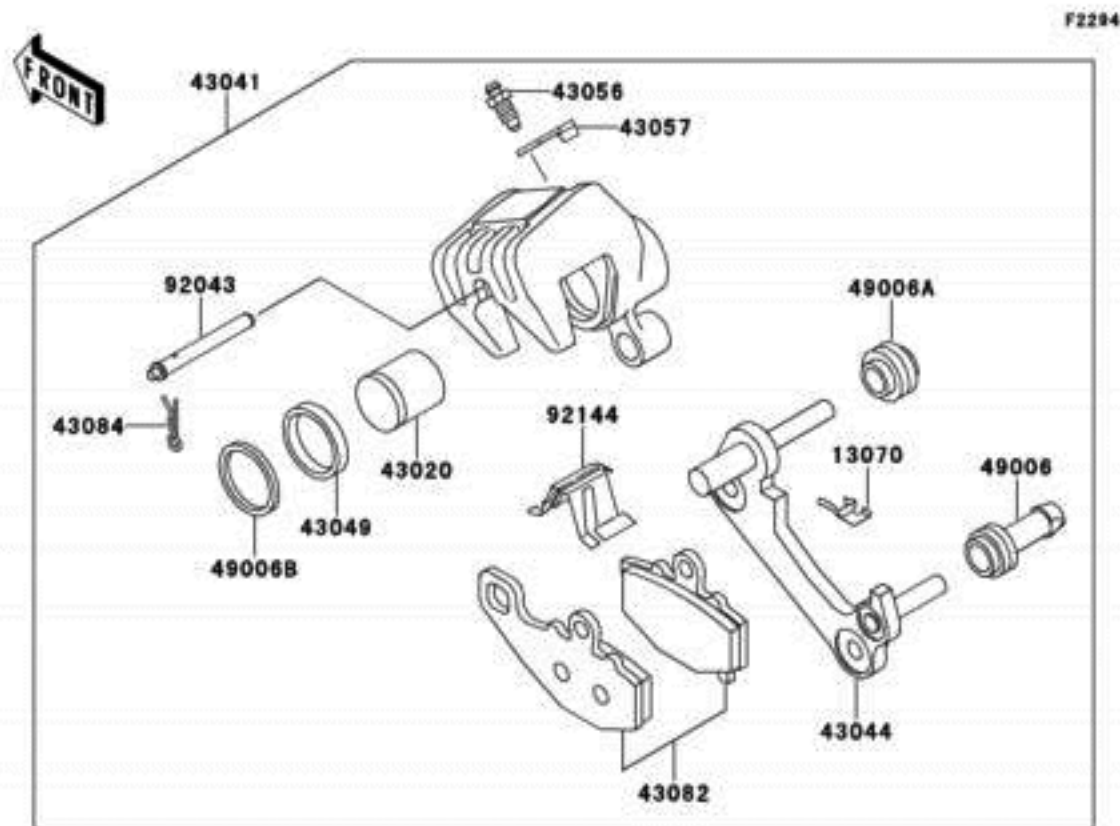

Ref #	Part #	INFO	Description	Qty	Spec Code	Price
13070	13070-1273	INFO	GUIDE	1		
41080	41080-1443-CL	INFO	DISC,RR,GOLD	1		
43020	43020-1119	INFO	PISTON-COMP-BRAKE	1		
43034	43034-1159	INFO	HOLDER-BRAKE,REAR CALIPER	1		
43041	43041-1662-GZ	INFO	CALIPER-ASSY,RR,GRAY	1		
43044	43044-1110	INFO	HOLDER-COMP-CALIPER,RR	1		
43049	43049-001	INFO	PACKING,PISTON SEAL	1		
43056	43056-1054	INFO	BREATHER-BRAKE	1		
43057	43057-003	INFO	CAP-BREATHER	1		
43082	43082-1213	INFO	PAD-ASSY-BRAKE	1		
43084	43084-003	INFO	CLAMP,PAD	1		
49006	49006-1054	INFO	BOOT,CALIPER	1		
49006A	49006-1095	INFO	BOOT,CALIPER	1		
49006B	49006-1212	INFO	BOOT,PISTON SEAL	1		
92002	92002-1178	INFO	BOLT,SOCKET,8X20	2		
92043	92043-1489	INFO	PIN,PAD	1		
92144	92144-1719	INFO	SPRING,PAD	1		
92150	92150-1771	INFO	BOLT,SOCKET,8X30	4		

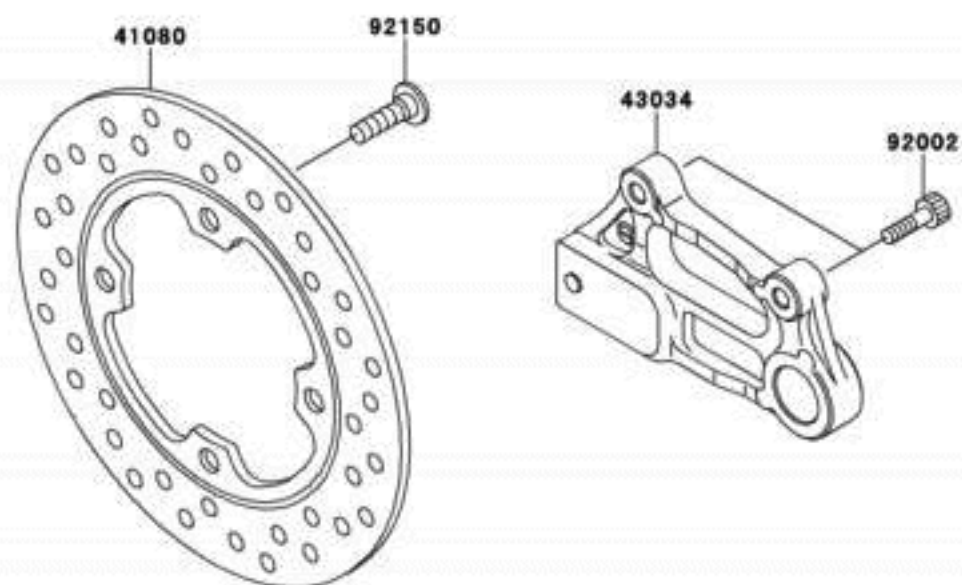

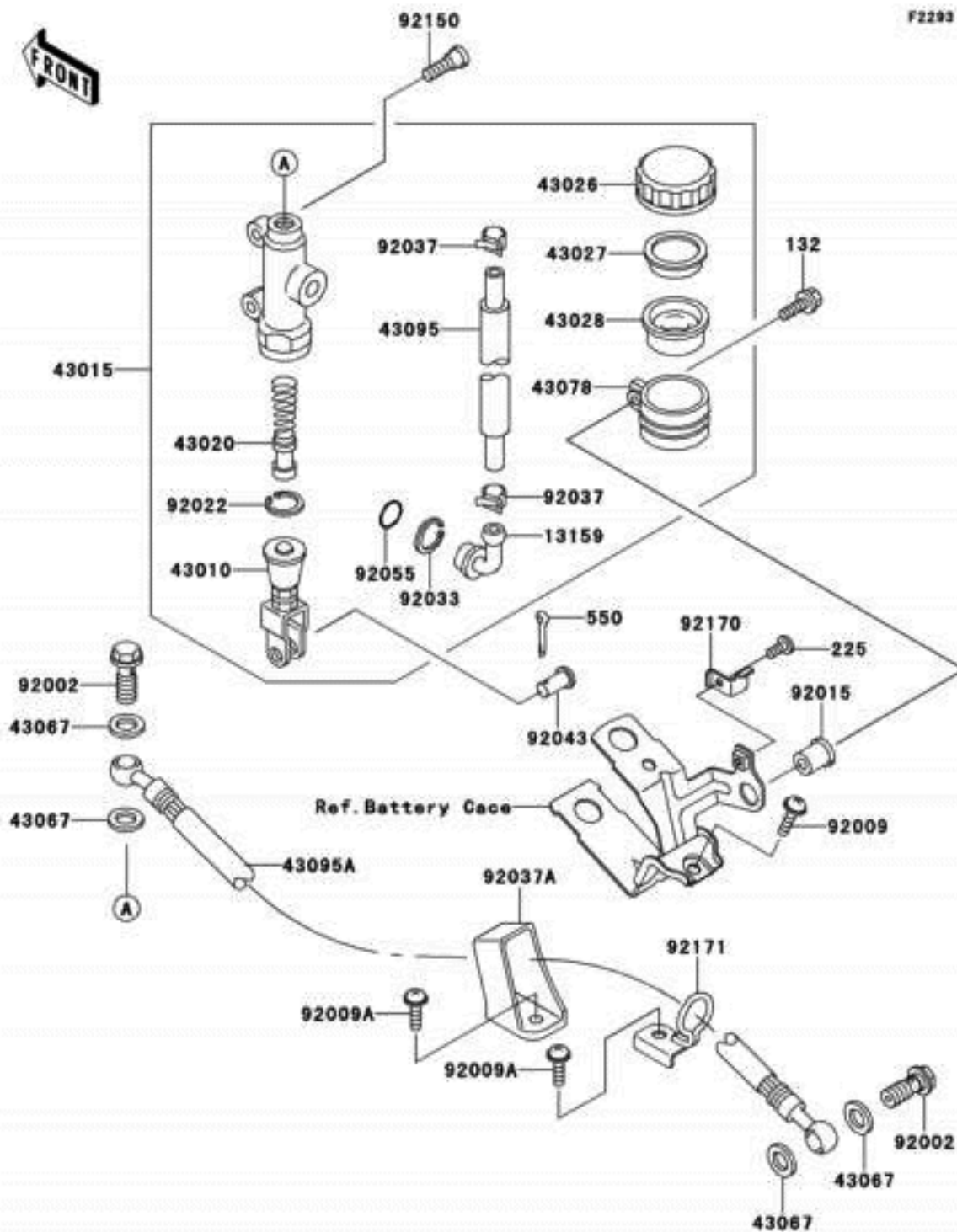

Ref #	Part #	Description	Qty	Spec Code	Price
132	132J0625	INFO BOLT-FLANGED-SMALL	1		
225	225C0412	INFO SCREW-PAN-WSP-CROS	1		
550	550D2015	INFO PIN-COTTER,2.0X15	1		
13159	13159-1052	INFO CONNECTOR,RR MASTER CYLINDER	1		
43010	43010-1062	INFO ROD-ASSY-BRAKE	1		
43015	43015-1610	INFO CYLINDER-ASSY-MASTER,RR	1		
43020	43020-1094	INFO PISTON-COMP-BRAKE	1		
43026	43026-1051	INFO CAP-BRAKE	1		
43027	43027-1051	INFO PLATE-DIAPHRAGM	1		
43028	43028-1057	INFO DIAPHRAGM,MASTER CYLINDER	1		
43067	43067-001	INFO WASHER,10.5X15X1.5	4		
43078	43078-1082	INFO RESERVOIR,RR MASTER CYLINDER	1		
43095	43095-1115	INFO HOSE-BRAKE,RR MASTER CYLINDER	1		
43095A	43095-1163	INFO HOSE-BRAKE,RR	1		
92002	92002-1888	INFO BOLT,OIL,L=23	2		
92009	92009-1288	INFO SCREW,6X14	1		
92009A	92009-1661	INFO SCREW,6X10	2		
92015	92015-1700	INFO NUT	1		
92022	92022-1601	INFO WASHER,CIRC RIP	1		
92033	92033-1186	INFO RING-SNAP,20.5MM	1		
92037	92037-1547	INFO CLAMP,BRAKE HOSE	2		
92037A	92037-1896	INFO CLAMP,HOSE	1		
92043	92043-1303	INFO PIN,8MM	1		
92055	92055-1251	INFO RING-O,MASTER CYLINDER	1		
92150	92150-1843	INFO BOLT,SOCKET,8X30	2		
92170	92170-1879	INFO CLAMP,RESERVE TANK CAP	1		
92171	92171-1244	INFO CLAMP,BRAKE HOSE	1		

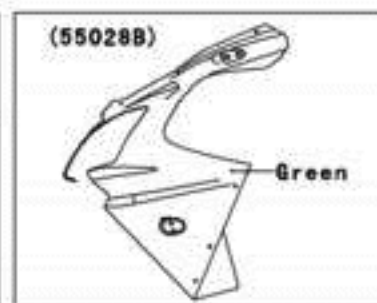
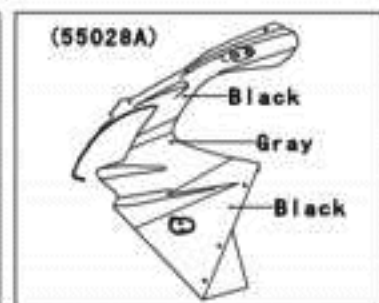
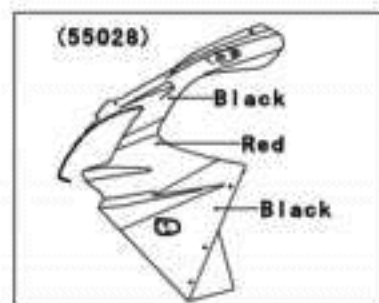
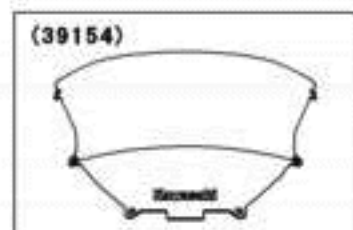
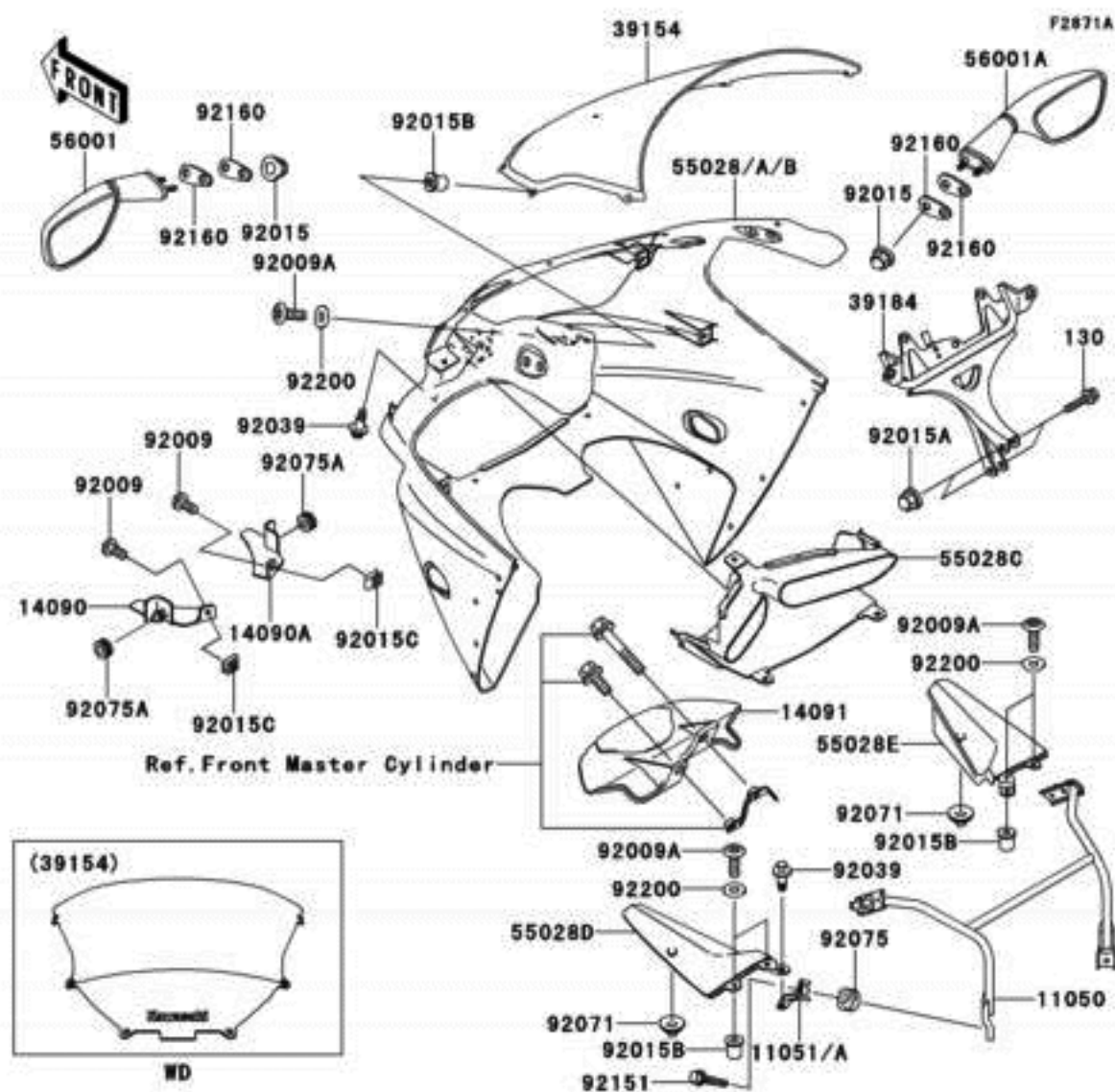

Ref #	Part #	INFO	Description	Qty	Spec Code	Price
130	130J0830	INFO	BOLT-FLANGED,8X30	2		
11050	11050-1439	INFO	BRACKET,MIRROR	1		
11051	11051-1818	INFO	BRACKET,INNER COWLING	1		
11051A	11051-1820	INFO	BRACKET,INNER COWLING	1		
14090	14090-1950	INFO	COVER,RADIATOR,LH	1		
14090A	14090-1951	INFO	COVER,RADIATOR,RH	1		
14091	14091-1271	INFO	COVER,UNDER BRACKET	1		
39154	39154-5012	INFO	WINDSHIELD	1		
39184	39184-1085	INFO	BRACKET-ASSY,MAIN	1		
55028	55028-1386-QU	INFO	COWLING,UPP,RED/BLACK	1	[CA,US]	
55028A	55028-1386-6I	INFO	COWLING,UPP,GRAY/BLACK	1	[CN]	
55028B	55028-1386-8N	INFO	COWLING,UPP,C.L.GREEN	1		
55028C	55028-1387-3L	INFO	COWLING,DUCT,M.F.C.GRAY	1		
55028D	55028-1388	INFO	COWLING,INNER,LH	1		
55028E	55028-1389	INFO	COWLING,INNER,RH	1		
56001	56001-1483	INFO	MIRROR-ASSY,LH	1		
56001A	56001-1484	INFO	MIRROR-ASSY,RH	1		
92009	92009-1436	INFO	SCREW,TAPPING,6X16	2		
92009A	92009-1909	INFO	SCREW,5X16	10		
92015	92015-1170	INFO	NUT,CAP,6MM,BLACK	4		
92015A	92015-1174	INFO	NUT,CAP,8MM,BLACK	2		
92015B	92015-1757	INFO	NUT,WELL,5MM	10		
92015C	92015-1758	INFO	NUT,6MM	2		
92039	92039-1227	INFO	RIVET	3		
92071	92071-1222	INFO	GROMMET	2		
92075	92075-1123	INFO	DAMPER,RUBBER	2		
92075A	92075-1912	INFO	DAMPER	2		
92151	92151-1611	INFO	BOLT,SOCKET,6X25	2		
92160	92160-1089	INFO	DAMPER,MIRROR	4		
92200	92200-1480	INFO	WASHER,NYLON,5.3X11.5X0.5	10		

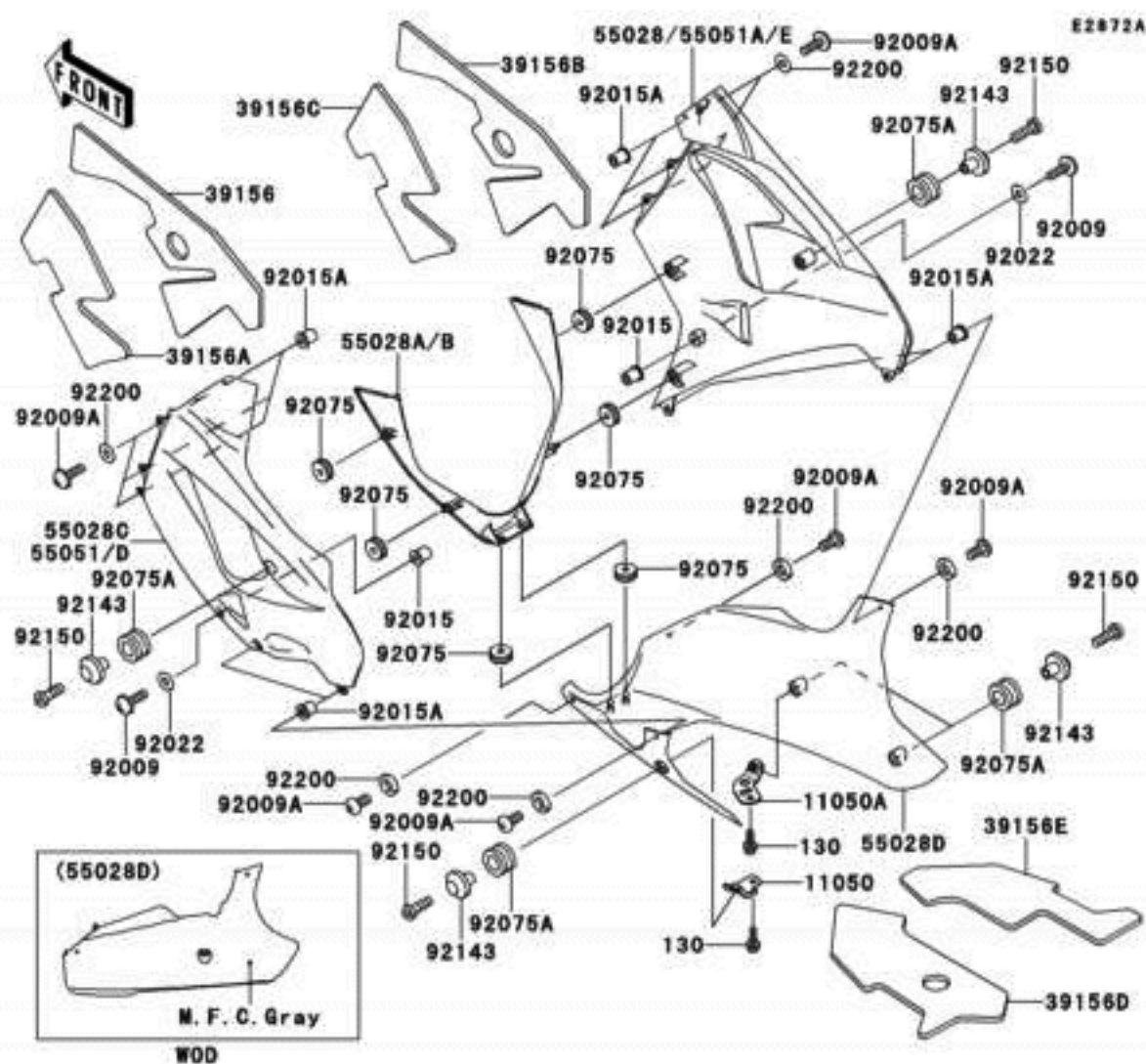

Ref #	Part #	Description	Qty	Spec Code	Price
11050	11050-1456	INFO BRACKET,LWR COWLING,LH	1		
11050A	11050-1778	INFO BRACKET,LWR COWLING,RH	1		
39156	39156-1603	INFO PAD,SIDE COWLING,LH,UPP	1		
39156A	39156-1604	INFO PAD,SIDE COWLING,LH,LWR	1		
39156B	39156-1605	INFO PAD,SIDE COWLING,RH,UPP	1		
39156C	39156-1606	INFO PAD,SIDE COWLING,RH,LWR	1		
39156D	39156-1607	INFO PAD,LWR COWLING,LH	1		
39156E	39156-1608	INFO PAD,LWR COWLING,RH	1		
55028	55028-1361-8N	INFO COWLING,SIDE,RH,C.L.GREEN	1		
55028A	55028-1363-20	INFO COWLING,FR,P.P.BLACK MICA	1		
55028B	55028-1363-8N	INFO COWLING,FR,C.L.GREEN	1		
55028C	55028-1392-8N	INFO COWLING,SIDE,LH,C.L.GREEN	1		
55028D	55028-1393-3L	INFO COWLING,LWR,M.F.C.GRAY	1		
55051	55051-5038-20	INFO COWLING-ASSY.,SIDE,LH,BLACK	1	[CA,US]	
55051A	55051-5039-20	INFO COWLING-ASSY.,SIDE,RH,BLACK	1	[CA,US]	
55051D	55051-5046-20	INFO COWLING-ASSY.,SIDE,LH,BLACK	1	[CN]	
55051E	55051-5047-20	INFO COWLING-ASSY.,SIDE,RH,BLACK	1	[CN]	
92009	92009-1664	INFO SCREW,6X22	2		
92009A	92009-1909	INFO SCREW,5X16	10		
92015	92015-1700	INFO NUT	2		
92015A	92015-1757	INFO NUT,WELL,5MM	10		
92022	92022-1143	INFO WASHER,6.5X16X1	2		
92075	92075-1067	INFO DAMPER	6		
130	130J0612	INFO BOLT-FLANGED	2		
92075A	92075-1634	INFO DAMPER	5		
92143	92143-1226	INFO COLLAR,BLACK	5		
92150	92150-1553	INFO BOLT,SOCKET,6X18	5		
92200	92200-1480	INFO WASHER,NYLON,5.3X11.5X0.5	10		

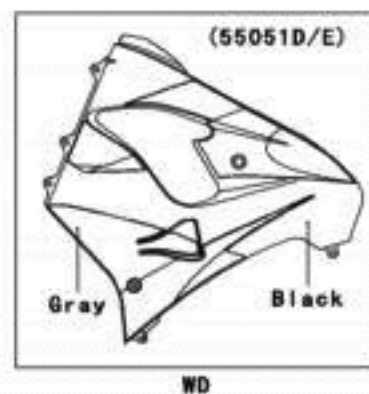
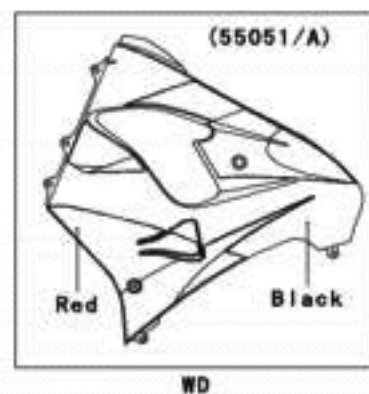
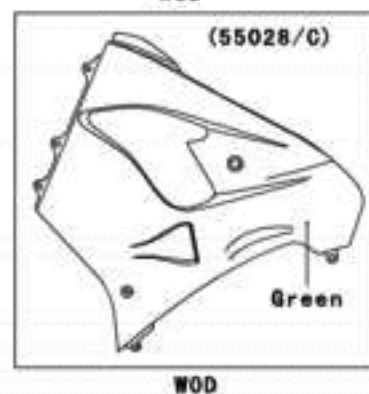

Ref #	Part #	INFO	Description	Qty	Spec Code	Price
36001	36001-1631-8N	INFO	COVER-SIDE,C.L.GREEN	1		
36014	36014-1222	INFO	CASE-CHAIN	1		
36031	36031-5459-B1	INFO	COVER-SIDE,F.RED	1	[CA,US]	
36031B	36031-5461-T8	INFO	COVER-SIDE,P.G.GRAY	1	[CN]	
92009	92009-1661	INFO	SCREW,6X10	3		
92009A	92009-1662	INFO	SCREW,6X14	2		
92022	92022-1143	INFO	WASHER,6.5X16X1	2		
92027	92027-4015	INFO	COLLAR	2		
92039	92039-1227	INFO	RIVET	2		
92075	92075-1898	INFO	DAMPER	2		

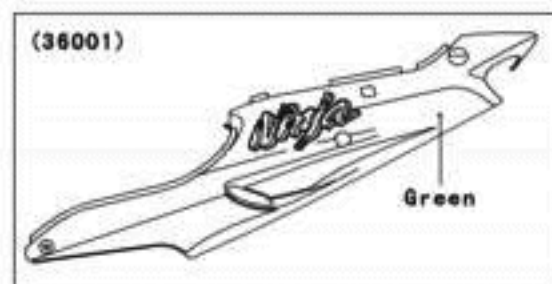
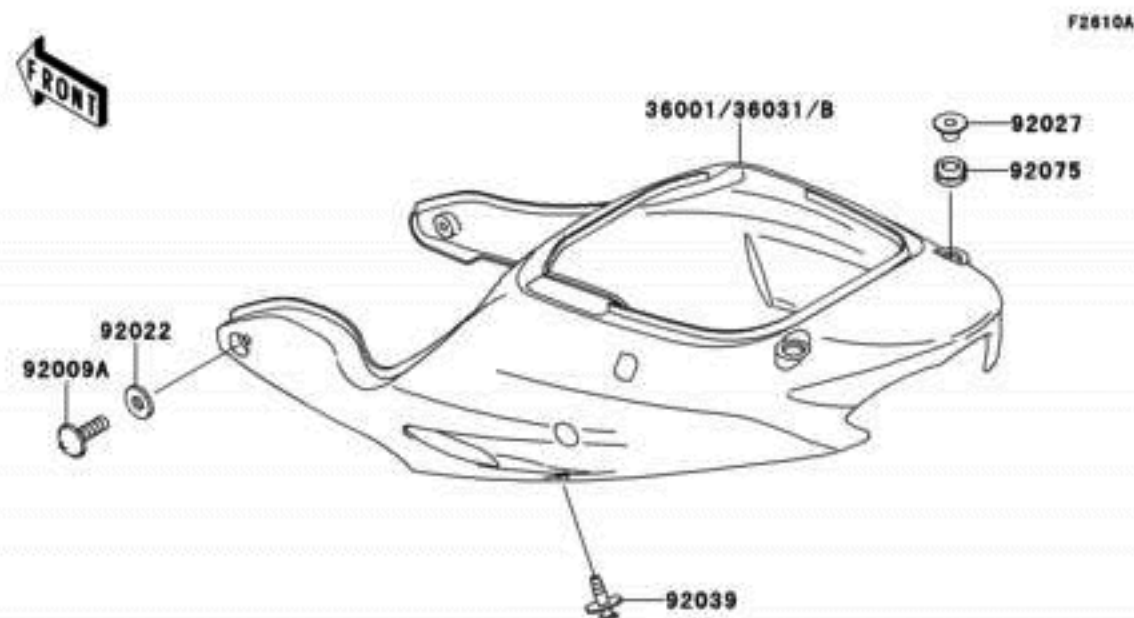

WOD

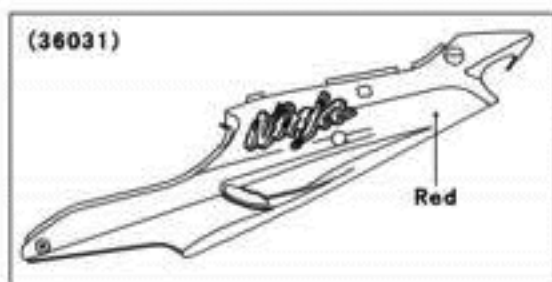
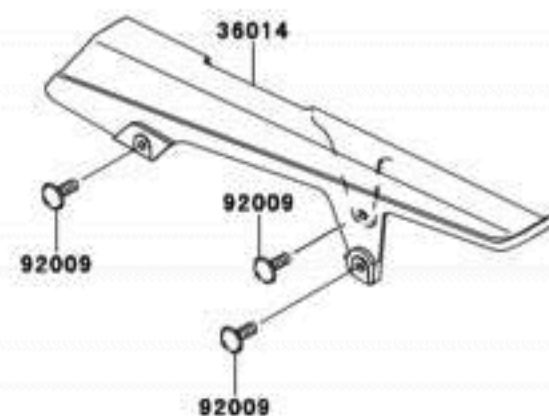

WOD

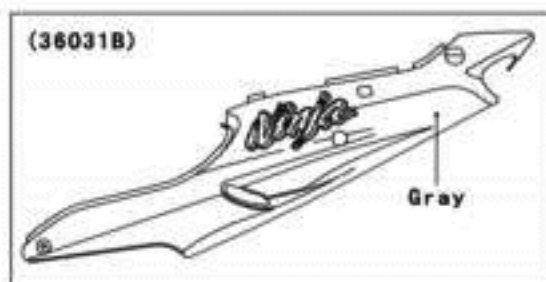

WOD

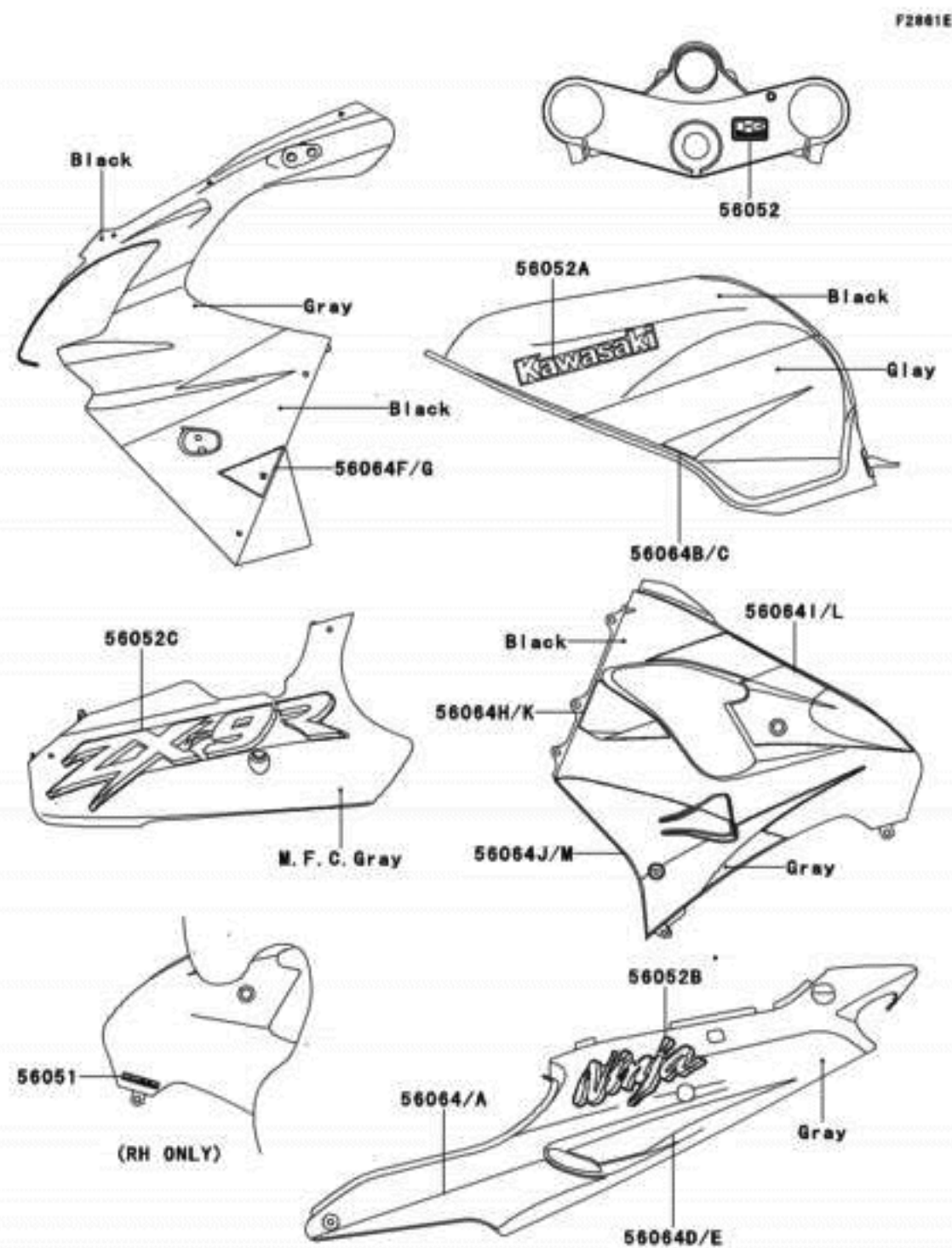

Ref #	Part #	INFO	Description	Qty	Spec Code	Price
56051	56051-1801	INFO	MARK,LWR COWLING,KLEEN	1	[CN]	
56052	56052-1202	INFO	MARK,K.KAWASAKI	1	[CN]	
56052A	56052-1456	INFO	MARK,FUEL TANK,KAWASAKI	2	[CN]	
56052B	56052-1461	INFO	MARK,SIDE COVER,NINJA	2	[CN]	
56052C	56052-1462	INFO	MARK,LWR COWLING,ZX-9R	2	[CN]	
56064	56064-1681	INFO	PATTERN,SIDE COVER,FR,LH	1	[CN]	
56064A	56064-1682	INFO	PATTERN,SIDE COVER,FR,RH	1	[CN]	
56064B	56064-1693	INFO	PATTERN,FUEL TANK,LH	1	[CN]	
56064C	56064-1694	INFO	PATTERN,FUEL TANK,RH	1	[CN]	
56064D	56064-1697	INFO	PATTERN,SIDE COVER,RR,LH	1	[CN]	
56064E	56064-1698	INFO	PATTERN,SIDE COVER,RR,RH	1	[CN]	
56064F	56064-1699	INFO	PATTERN,UPP COWLING,LH	1	[CN]	
56064G	56064-1700	INFO	PATTERN,UPP COWLING,RH	1	[CN]	
56064H	56064-1701	INFO	PATTERN,CNT COWLING,CNT,LH	1	[CN]	
56064I	56064-1702	INFO	PATTERN,CNT COWLING,UPP,LH	1	[CN]	
56064J	56064-1703	INFO	PATTERN,CNT COWLING,LWR,LH	1	[CN]	
56064K	56064-1704	INFO	PATTERN,CNT COWLING,CNT,RH	1	[CN]	
56064L	56064-1705	INFO	PATTERN,CNT COWLING,UPP,RH	1	[CN]	
56064M	56064-1706	INFO	PATTERN,CNT COWLING,LWR,RH	1	[CN]	

Ref #	Part #	INFO	Description	Qty	Spec Code	Price
56051	56051-1801	INFO	MARK,LWR COWLING,KLEEN	1		
56052	56052-1202	INFO	MARK,K.KAWASAKI	1		
56052A	56052-1453	INFO	MARK,FUEL TANK,KAWASAKI	2		
56052B	56052-1454	INFO	MARK,SIDE COVER,NINJA	2		
56052C	56052-1455	INFO	MARK,UPP COWLING,ZX-9R	2		

F28810

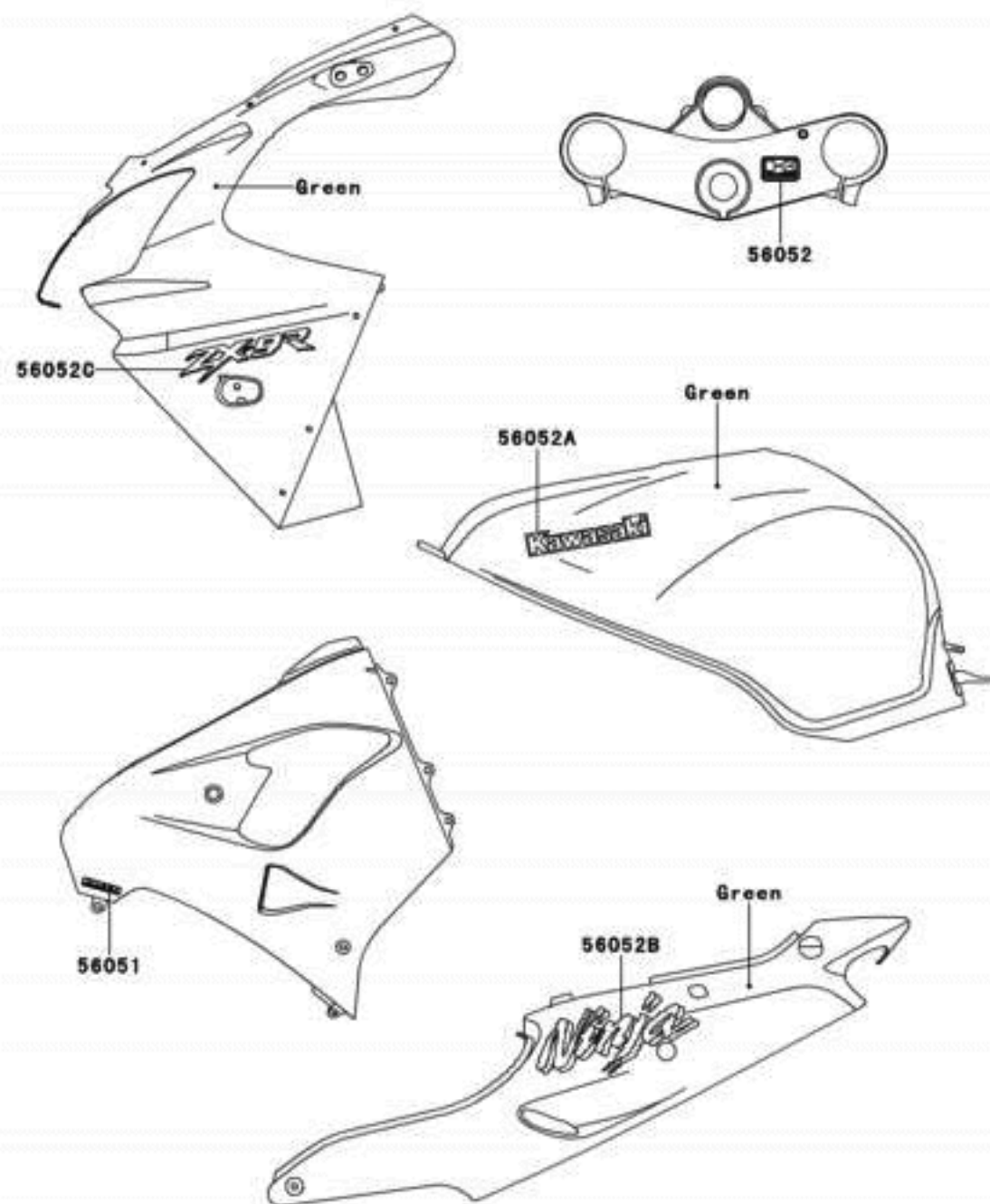

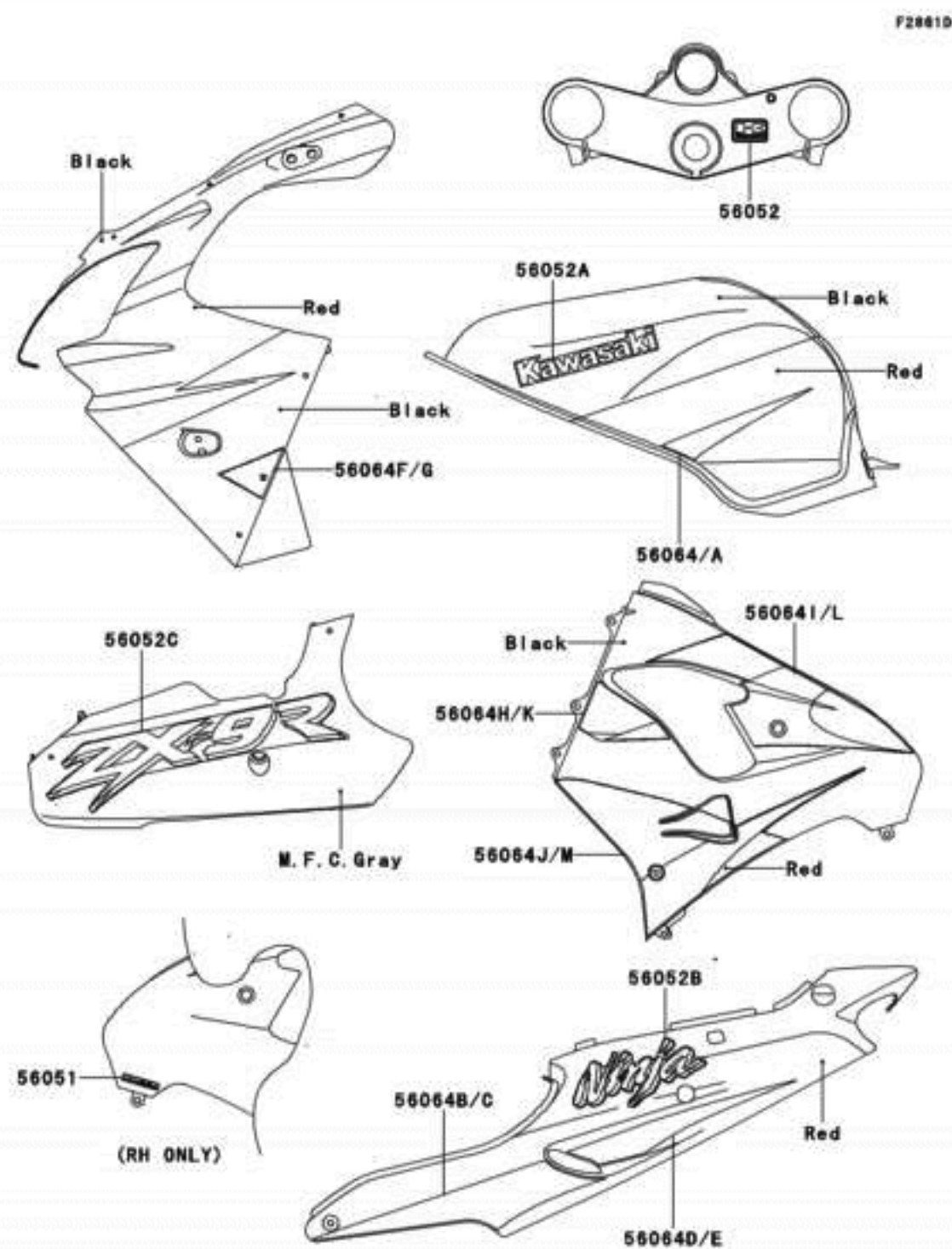

Ref #	Part #	Description	Qty	Spec Code	Price
56051	56051-1801	INFO MARK,LWR COWLING,KLEEN	1	[CA,US]	
56052	56052-1202	INFO MARK,K.KAWASAKI	1	[CA,US]	
56052A	56052-1456	INFO MARK,FUEL TANK,KAWASAKI	2	[CA,US]	
56052B	56052-1457	INFO MARK,SIDE COVER,NINJA	2	[CA,US]	
56052C	56052-1458	INFO MARK,LWR COWLING,ZX-9R	2	[CA,US]	
56064	56064-1665	INFO PATTERN,FUEL TANK,LH	1	[CA,US]	
56064A	56064-1666	INFO PATTERN,FUEL TANK,RH	1	[CA,US]	
56064B	56064-1667	INFO PATTERN,SIDE COVER,FR,LH	1	[CA,US]	
56064C	56064-1668	INFO PATTERN,SIDE COVER,FR,RH	1	[CA,US]	
56064D	56064-1669	INFO PATTERN,SIDE COVER,RR,LH	1	[CA,US]	
56064E	56064-1670	INFO PATTERN,SIDE COVER,RR,RH	1	[CA,US]	
56064F	56064-1671	INFO PATTERN,UPP COWLING,LH	1	[CA,US]	
56064G	56064-1672	INFO PATTERN,UPP COWLING,RH	1	[CA,US]	
56064H	56064-1673	INFO PATTERN,CNT COWLING,CNT,LH	1	[CA,US]	
56064I	56064-1674	INFO PATTERN,CNT COWLING,UPP,LH	1	[CA,US]	
56064J	56064-1675	INFO PATTERN,CNT COWLING,LWR,LH	1	[CA,US]	
56064K	56064-1676	INFO PATTERN,CNT COWLING,CNT,RH	1	[CA,US]	
56064L	56064-1677	INFO PATTERN,CNT COWLING,UPP,RH	1	[CA,US]	
56064M	56064-1678	INFO PATTERN,CNT COWLING,LWR,RH	1	[CA,US]	

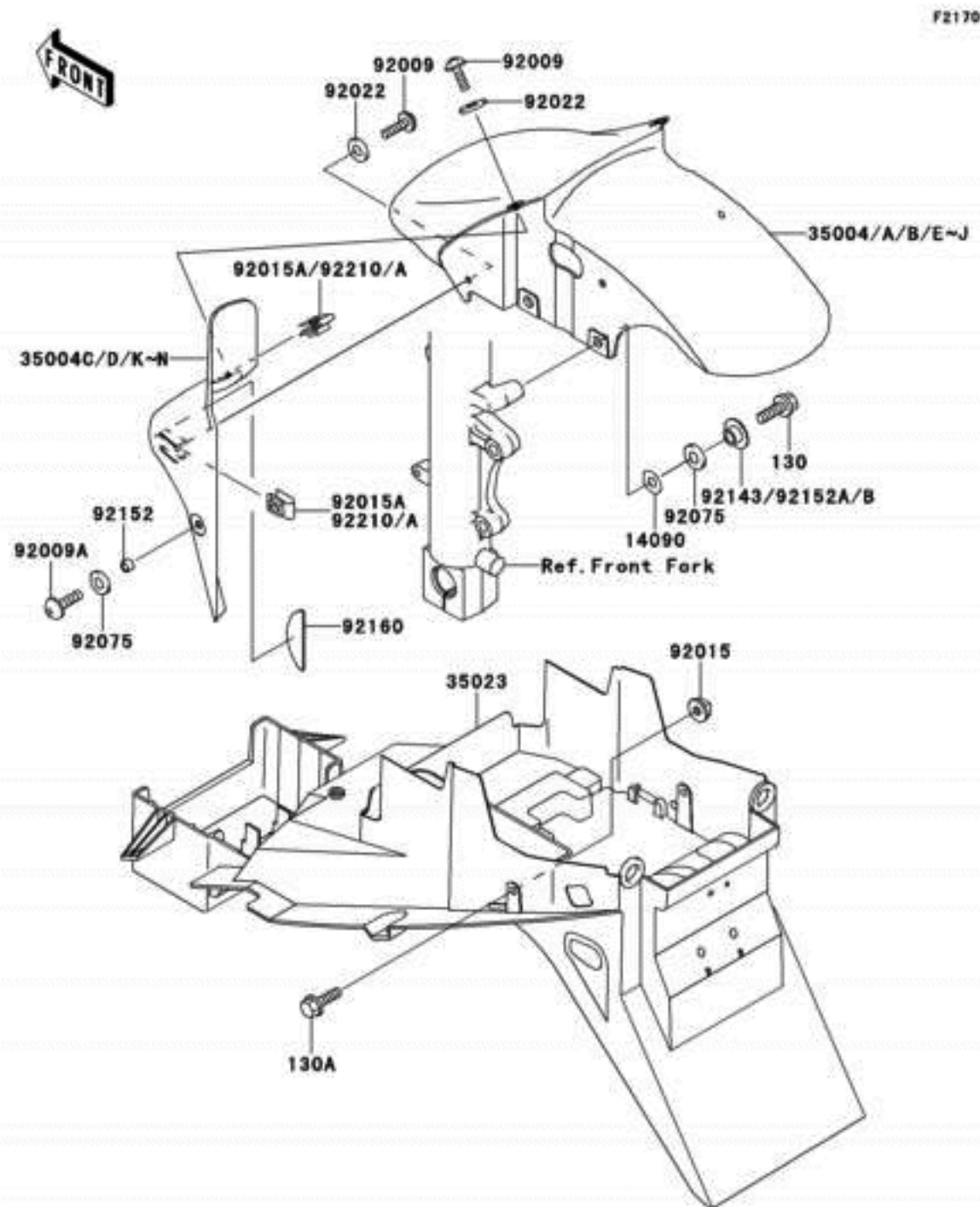

Ref #	Part #	Description	Qty	Spec Code	Price
14090	14090-1505 INFO	COVER	4	(- JKAZX2E1 YA005847) (- JKAZX2E1 YA005847) (- JKAZX2E1 YA005847) (- JKAZX2E1 YA005847) (- JKAZX2E1 YA005847)	
35004E	35004-1421- B1 INFO	FENDER-FRONT,CNT,F.RED	1	[CA,US]	
35004F	35004-1421- T8 INFO	FENDER-FRONT,CNT,P.G.GRAY	1	[CN]	
35004G	35004-1421- 8N INFO	FENDER-FRONT,CNT,C.L.GREEN	1	(JKAZX2E1 YA005848 -) (JKAZX2E1 YA005848 -) (JKAZX2E1 YA005848 -)	
35004K	35004-1422- 3L INFO	FENDER-FRONT,SIDE,LH,C.GRAY	1	(JKAZX2E1 YA005848 -)	
35004M	35004-1423- 3L INFO	FENDER-FRONT,SIDE,RH,C.GRAY	1	(JKAZX2E1 YA005848 -)	
35023	35023-1516 INFO	FENDER-REAR	1		
92009	92009-1654 INFO	SCREW,5X16,BLACK	4		
92009A	92009-1662 INFO	SCREW,6X14	2		
92015	92015-1321 INFO	NUT,6MM	2		
92022	92022-1521 INFO	WASHER,NYLON,5.3X11.5X1.5	4		
92075	92075-1564 INFO	DAMPER	6		
130	130H0616 INFO	BOLT-FLANGED,6X16	4		
130A	130J0635 INFO	BOLT-FLANGED,6X35	2		
92152	92152-1256 INFO	COLLAR,6.8X10X6	2		
92152A	92152-1269 INFO	COLLAR	4		
92160	92160-1961 INFO	DAMPER	2		
92210	92210-1266 INFO	NUT,5MM	4		

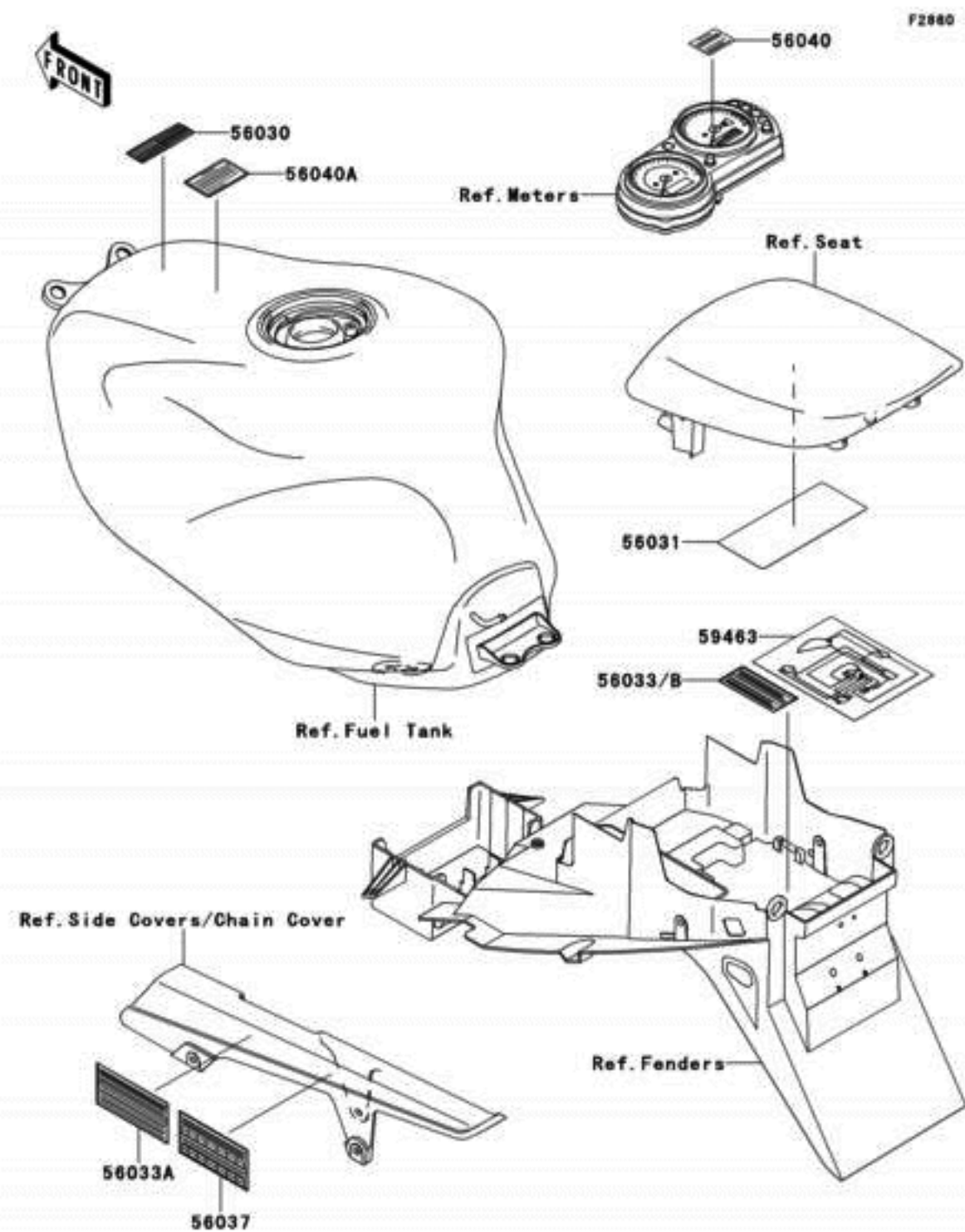

Ref #	Part #	INFO	Description	Qty	Spec Code	Price
56030	56030-1178	INFO	LABEL,GASOLINE	1		
56031	56031-1914	INFO	LABEL-MANUAL,DAILY SAFETY	1		
56033A	56033-1182	INFO	LABEL-MANUAL,CHAIN	1		
56033B	56033-1234	INFO	LABEL-MANUAL,OIL&OIL FILTER	1		
56037	56037-1857	INFO	LABEL-SPECIFICATION,TIRE&LOAD	1		
56040	56040-1007	INFO	LABEL-WARNING,BREAK IN CAUTION	1	[CA,US]	
56040A	56040-1121	INFO	LABEL-WARNING,EVAPO	1	[CA]	
59463	59463-1525	INFO	LABEL-CERTIFICATION,EVAPO ROUT	1	[CA]	

Ref #	Part #	Description	Qty	Spec Code	Price
130	130J0610	INFO BOLT-FLANGED	1		
32046	32046-1436	INFO BRACKET-SEAT,FR	1		
32046A	32046-1437	INFO BRACKET-SEAT,RR	1		
53001	53001-1853-MA	INFO SEAT-ASSY,RR,BLACK	1		
53001A	53001-1932-MA	INFO SEAT-ASSY,FR,BLACK	1		
53003	53003-1401-MA	INFO LEATHER,REAR SEAT,BLACK	1		
53003A	53003-1458-MA	INFO LEATHER,FRONT SEAT,BLACK	1		

F2510

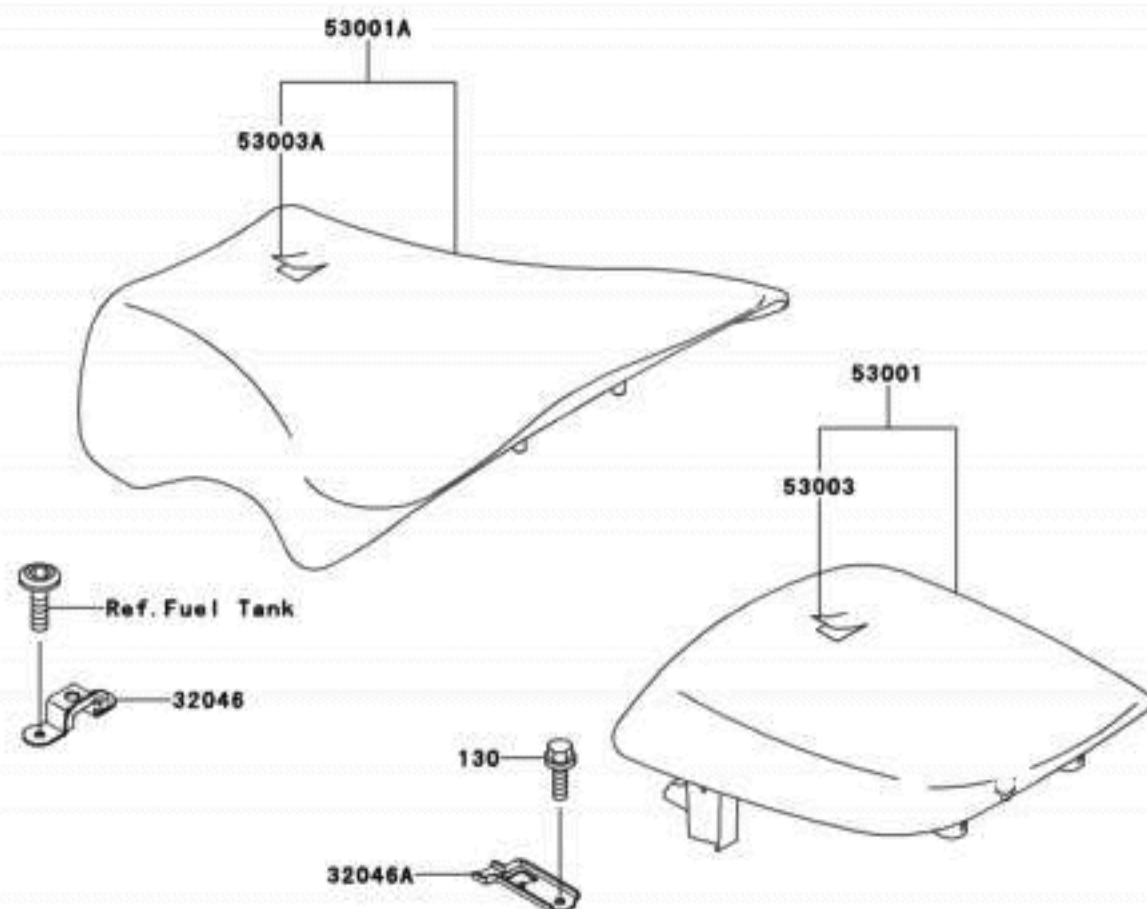

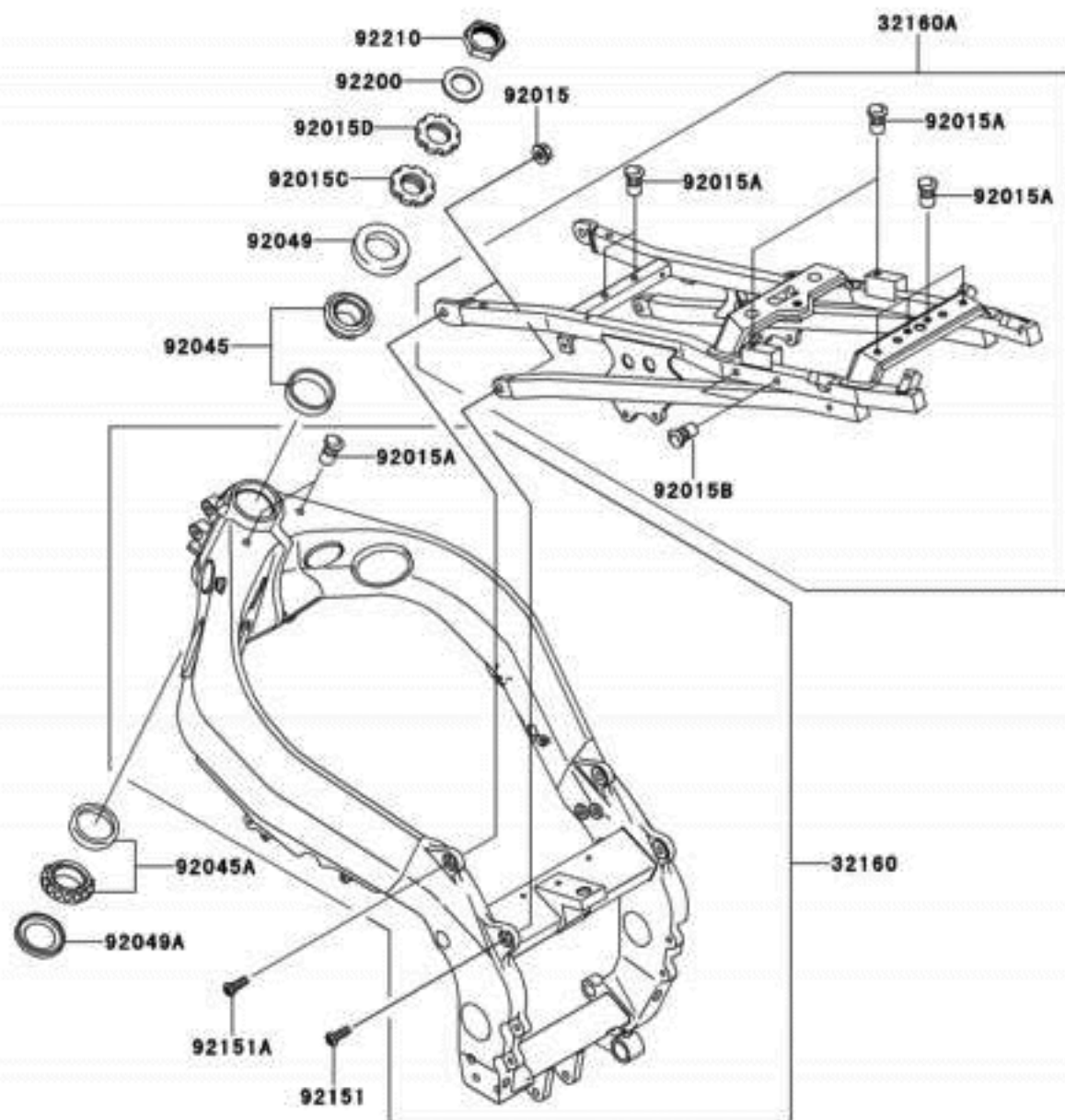

Ref #	Part #	INFO	Description	Qty	Spec Code	Price
32160	32160-1617-TX	INFO	FRAME-COMP,AL,FR,SILVER	1		
32160A	32160-1662-TX	INFO	FRAME-COMP,AL,RR,SILVER	1		
92015	92015-1021	INFO	NUT,10MM	4		
92015A	92015-1791	INFO	NUT,POP,6MM,L=15	10		
92015B	92015-1792	INFO	NUT,POP,6MM,L=16.5	2		
92015C	92015-1803	INFO	NUT,25MM	1		
92015D	92015-1810	INFO	NUT,25MM	1		
92045	92045-1382	INFO	BEARING-BALL,SAC2547-2	1		
92045A	92045-1384	INFO	BEARING-BALL,SF07A17PX1V1	1		
92049	92049-1313	INFO	SEAL-OIL,XMH33 70 6.4J-A	1		
92049A	92049-1383	INFO	SEAL-OIL,XMHE 43 55 4J	1		
92151	92151-1782	INFO	BOLT,SOCKET,10X30	2		
92151A	92151-1786	INFO	BOLT,SOCKET,10X35	2		
92200	92200-1126	INFO	WASHER,22.5X36X3.2	1		
92210	92210-1202	INFO	NUT,22MM	1		

Ref #	Part #	Description	Qty	Spec Code	Price
132	132J0820	INFO BOLT-FLANGED-SMALL	2		
32190	32190-1105	INFO BRACKET-ENGINE,RR,UPP,RH	1		
92015	92015-1180	INFO NUT,FLANGED,10MM	2		
92015A	92015-1189	INFO NUT,LOCK,10MM,BLACK	2		
92151	92151-1606	INFO BOLT,FLANGED,10X252	1		
92151A	92151-1607	INFO BOLT,FLANGED,10X57	1		
92151B	92151-1608	INFO BOLT,FLANGED,10X80	1		
92151C	92151-1609	INFO BOLT,ENGINE MOUNT,18MM	2		
92151D	92151-1650	INFO BOLT,FLANGED,10X267	1		
92152	92152-1099	INFO COLLAR,ENGINE MOUNT,RR,UPP,LH	1		
92210	92210-1203	INFO NUT,18MM	2		

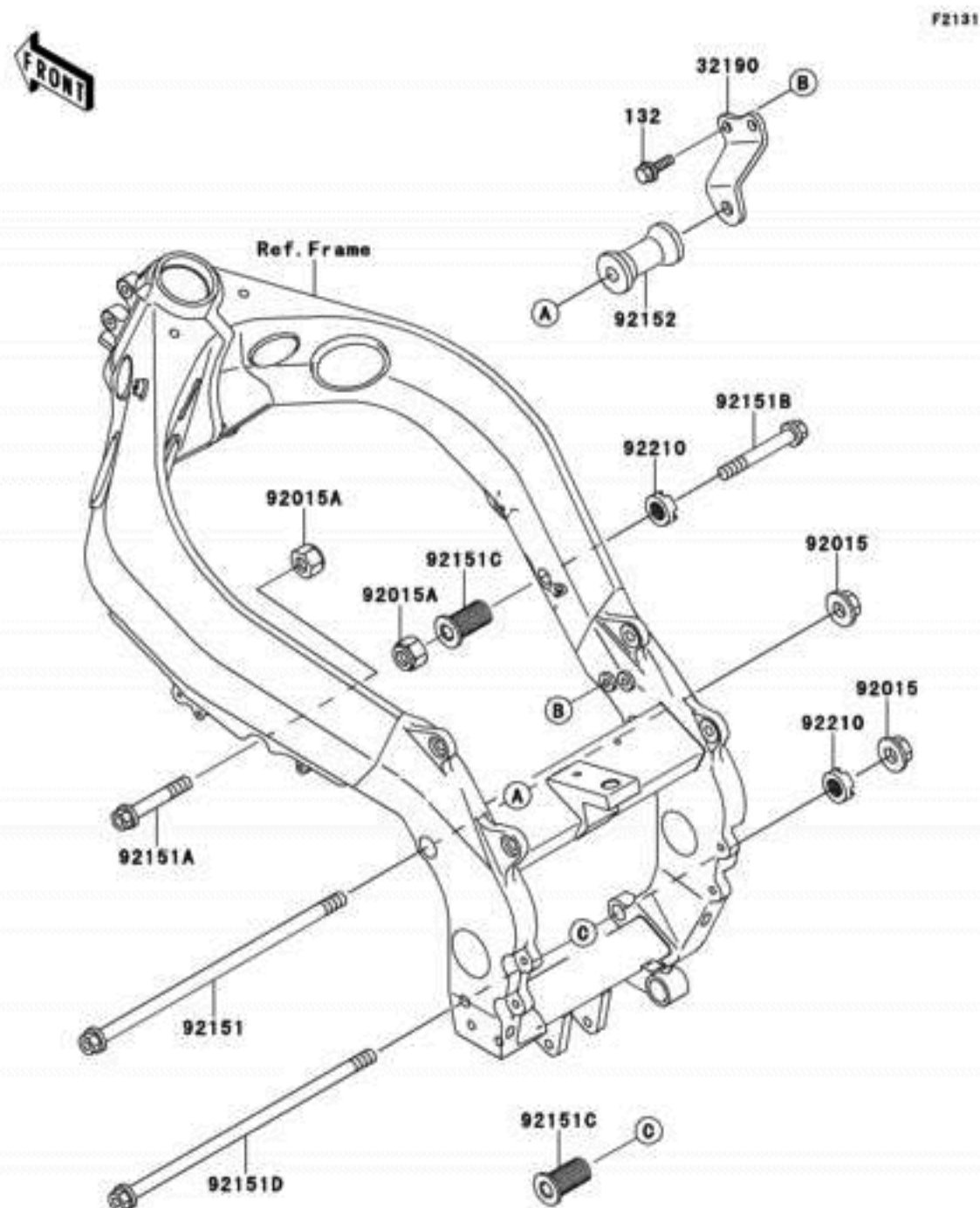

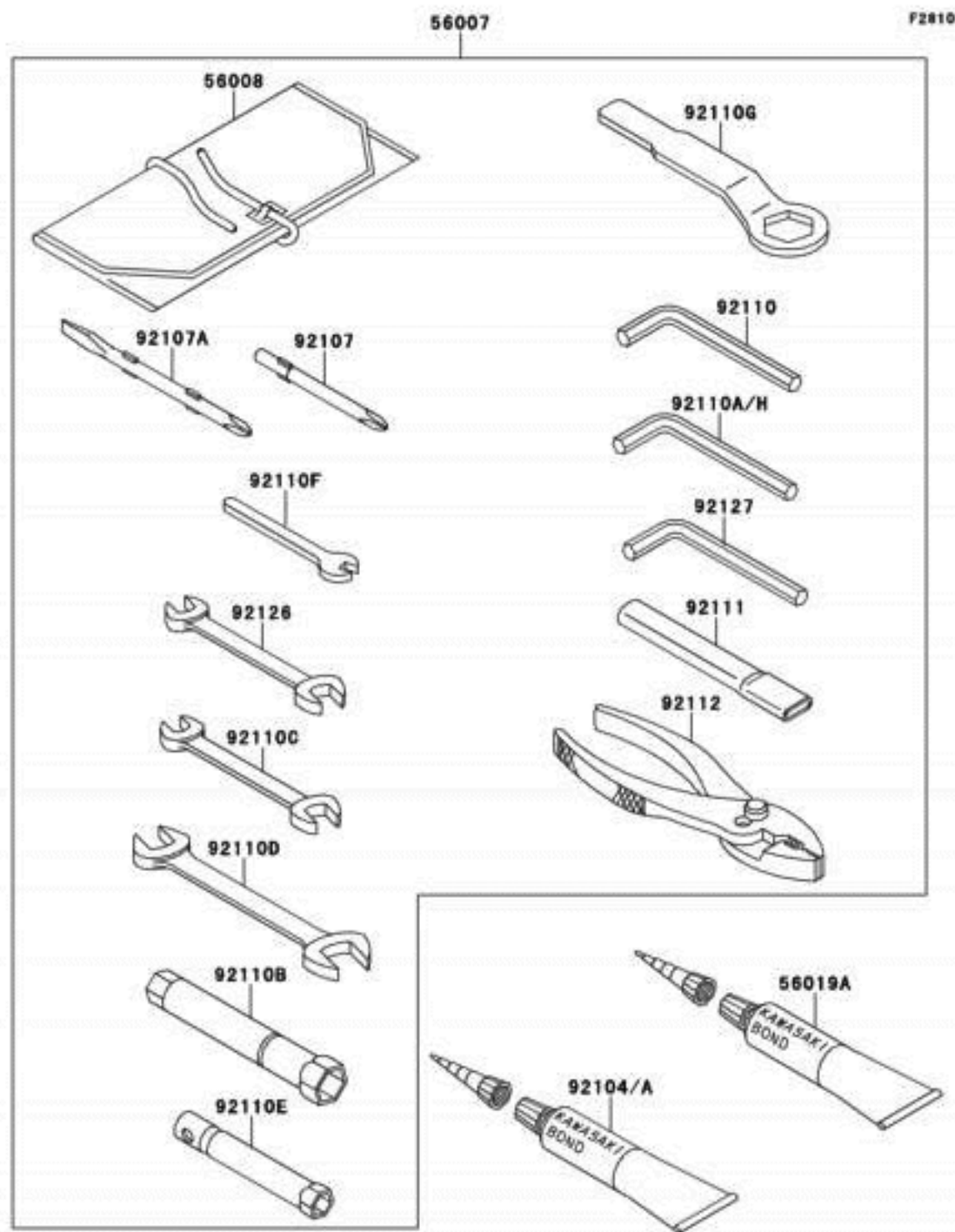

Ref #	Part #	Description	Qty	Spec Code	Price
56007	56007-1469	INFO TOOL-KIT	1		
56008	56008-1077	INFO BAG,TOOL	1		
56019A	56019-120	INFO THREE BOND TB1211,HT/RS,WHITE	1		
92104	92104-1003	INFO GASKET-LIQUID,TUBE,100G,BLACK	1		
92104A	92104-1063	INFO GASKET-LIQUID,SILVER TB1216	AR		
92107	92107-005	INFO TOOL-DRIVER,#3PHILLIPS	1		
92107A	92107-1051	INFO TOOL-DRIVER,#2PHILLIPS&SLOT	1		
92110	92110-1015	INFO TOOL-WRENCH,ALLEN,5MM	1		
92110A	92110-1140	INFO TOOL-WRENCH,ALLEN,3MM	1		
92110B	92110-1146	INFO TOOL-WRENCH,BOX,16MM	1		
92110C	92110-1152	INFO TOOL-WRENCH,OPEN END,10X12	1		
92110D	92110-1153	INFO TOOL-WRENCH,OPEN END,14X17	1		
92110E	92110-1156	INFO TOOL-WRENCH,BOX,10MM	1		
92110F	92110-1157	INFO TOOL-WRENCH,OPEN END,6MM	1		
92110G	92110-1161	INFO TOOL-WRENCH,BOX END,32MM	1		
92110H	92110-3703	INFO TOOL-WRENCH,ALLEN,4MM	1		
92111	92111-1051	INFO TOOL-BAR,BOX END WRENCH	1		
92112	92112-1001	INFO TOOL-PLIERS	1		
92126	92126-004	INFO TOOL-WRENCH,OPEN END,8X10	1		
92127	92127-003	INFO TOOL-WRENCH,ALLEN,6MM	1		

Ref #	Part #	Description	Qty	Spec Code	Price
45014	45014-1737-VP INFO	SHOCKABSORBER, YELLOW	1		
92092	92092-1058 INFO	BUSHING-RUBBER	1		

F2280

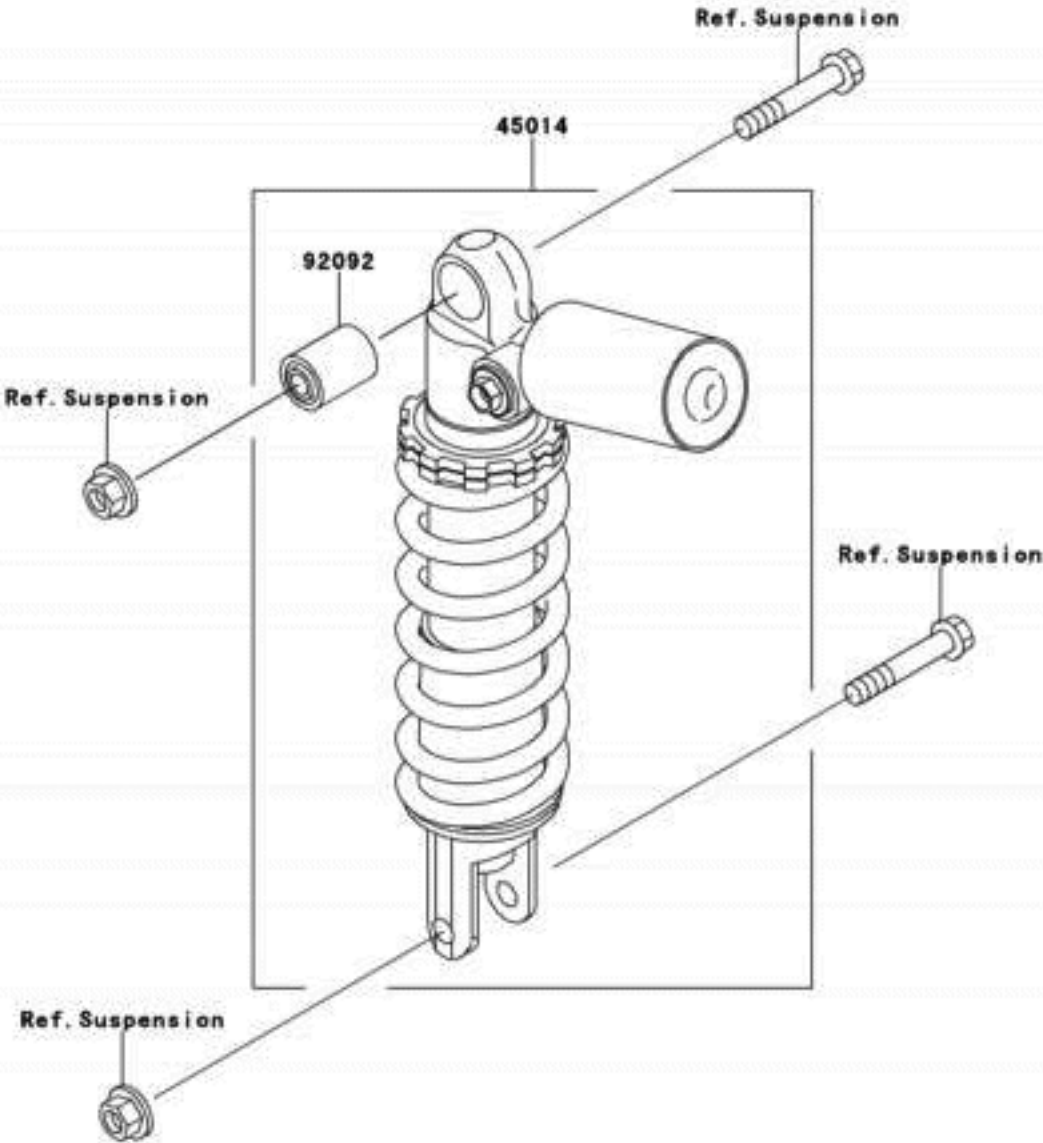

Ref #	Part #	Description	Qty	Spec Code	Price
32043	32043-1435-10	INFO BRACKET-STAND,SIDE,BLACK	1		
34024	34024-1345	INFO STAND-SIDE	1		
92015	92015-1188	INFO NUT,LOCK,10MM,BLACK	1		
92059	92059-1961	INFO TUBE,14X17X50	1		
92144	92144-1818	INFO SPRING,SIDE STAND	1		
92151A	92151-1797	INFO BOLT,SIDE STAND	1		
92151B	92151-1802	INFO BOLT,FLANGED,10X25	2		



F2180

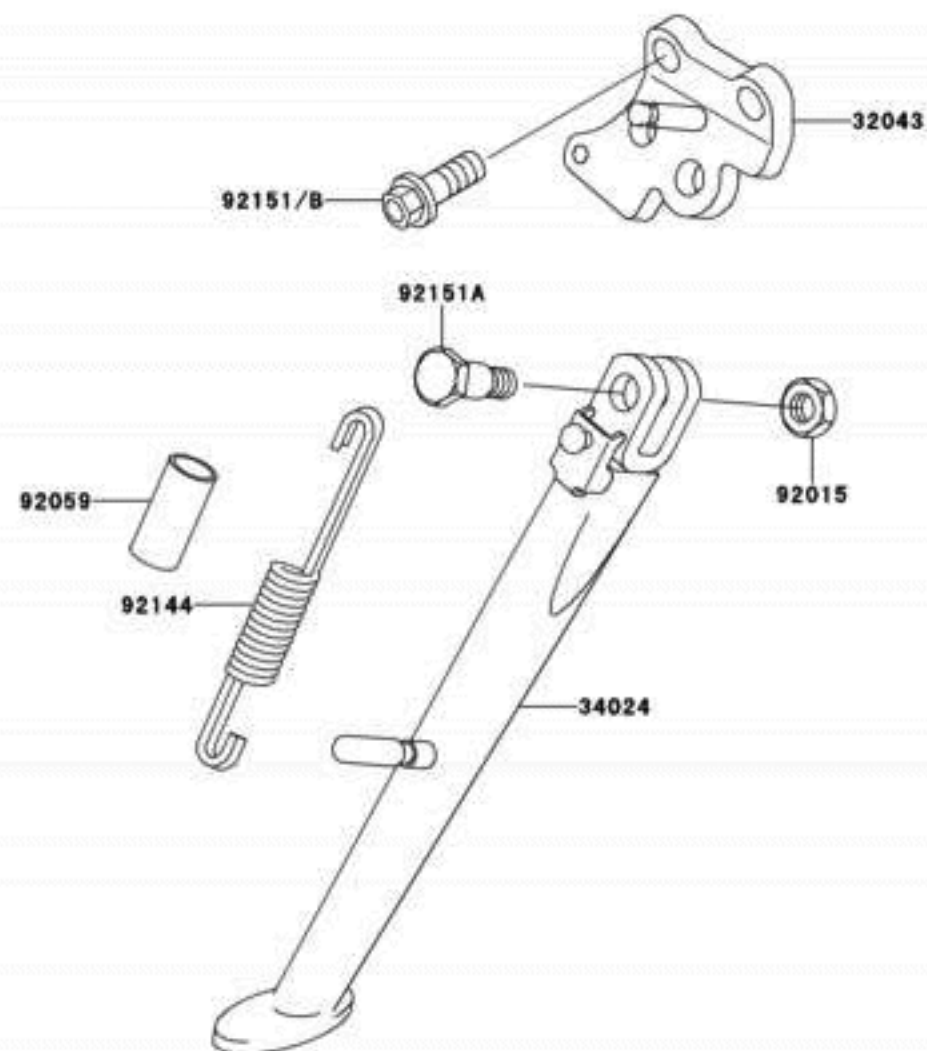

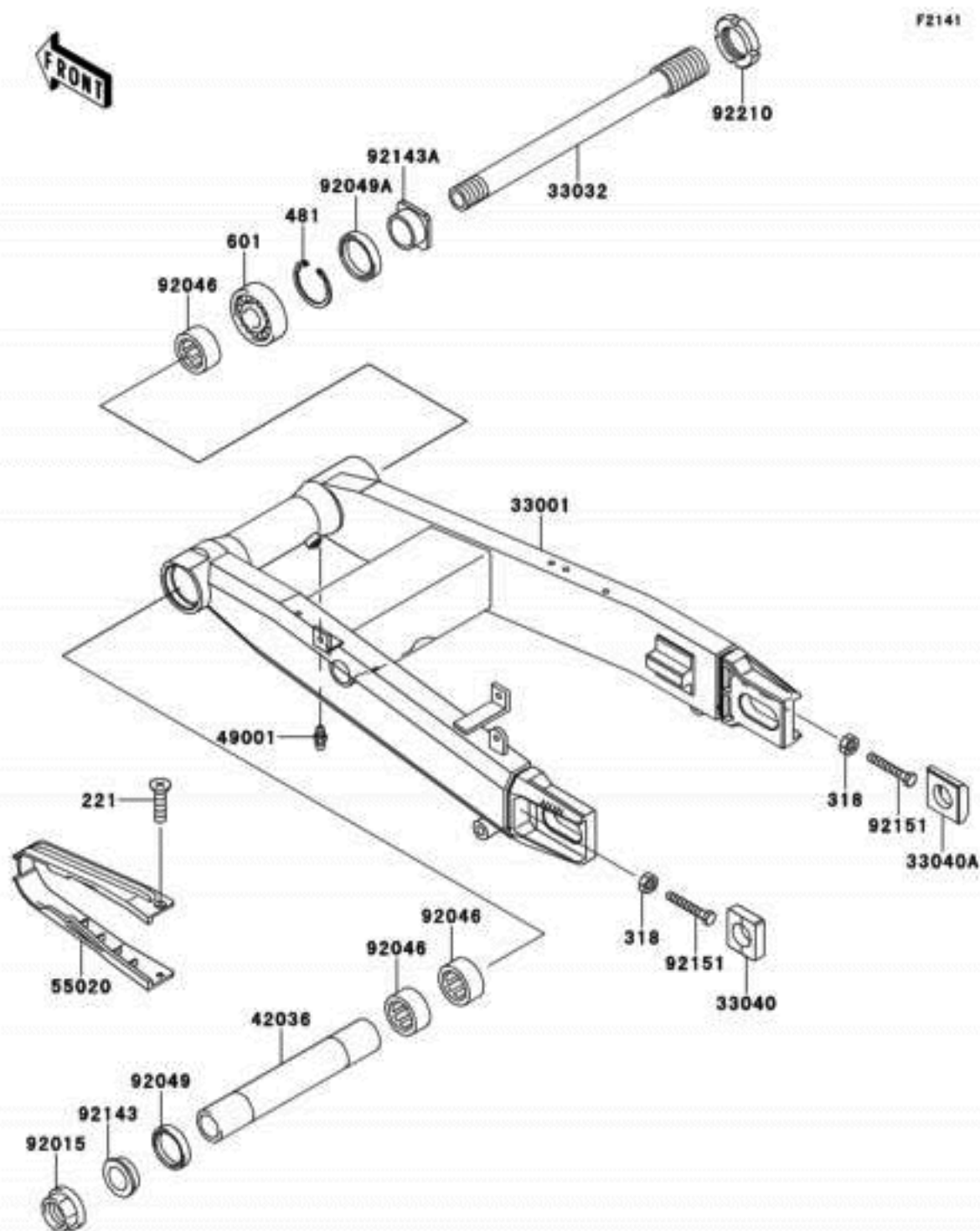

Ref #	Part #	INFO	Description	Qty	Spec Code	Price
221	221C0508	INFO	SCREW-CSK-CR05,5X8	2		
318	318G0800	INFO	NUT-HEX-SMALL,8MM	2		
481	481J4700	INFO	CIRCLIP-TYPE-C,47MM	1		
601	601B6005U	INFO	BEARING-BALL,#6005U	1		
33001	33001-1578-TX	INFO	ARM-COMP-SWING,SILVER	1		
33032	33032-1173	INFO	SHAFT-SWING ARM	1		
33040	33040-1114	INFO	ADJUSTER-CHAIN	1		
33040A	33040-1180	INFO	ADJUSTER-CHAIN,RH	1		
42036	42036-1312	INFO	SLEEVE,SWING ARM,L=224.5	1		
49001	49001-1051	INFO	NIPPLE-GREASE	1		
55020	55020-1700	INFO	GUARD,CHAIN	1		
92015	92015-1845	INFO	NUT,FLANGED,25MM	1		
92046	92046-1205	INFO	BEARING-NEEDLE,BM3520	3		
92049	92049-1381	INFO	SEAL-OIL,MHA 35 47 5	1		
92049A	92049-1521	INFO	SEAL-OIL,KC38X47X6	1		
92143	92143-1481	INFO	COLLAR,SWING ARM,L=12.5	1		
92143A	92143-1681	INFO	COLLAR,SWING ARM,L=15.5	1		
92151	92151-1578	INFO	BOLT,8X55	2		
92210	92210-1205	INFO	NUT,32MM	1		

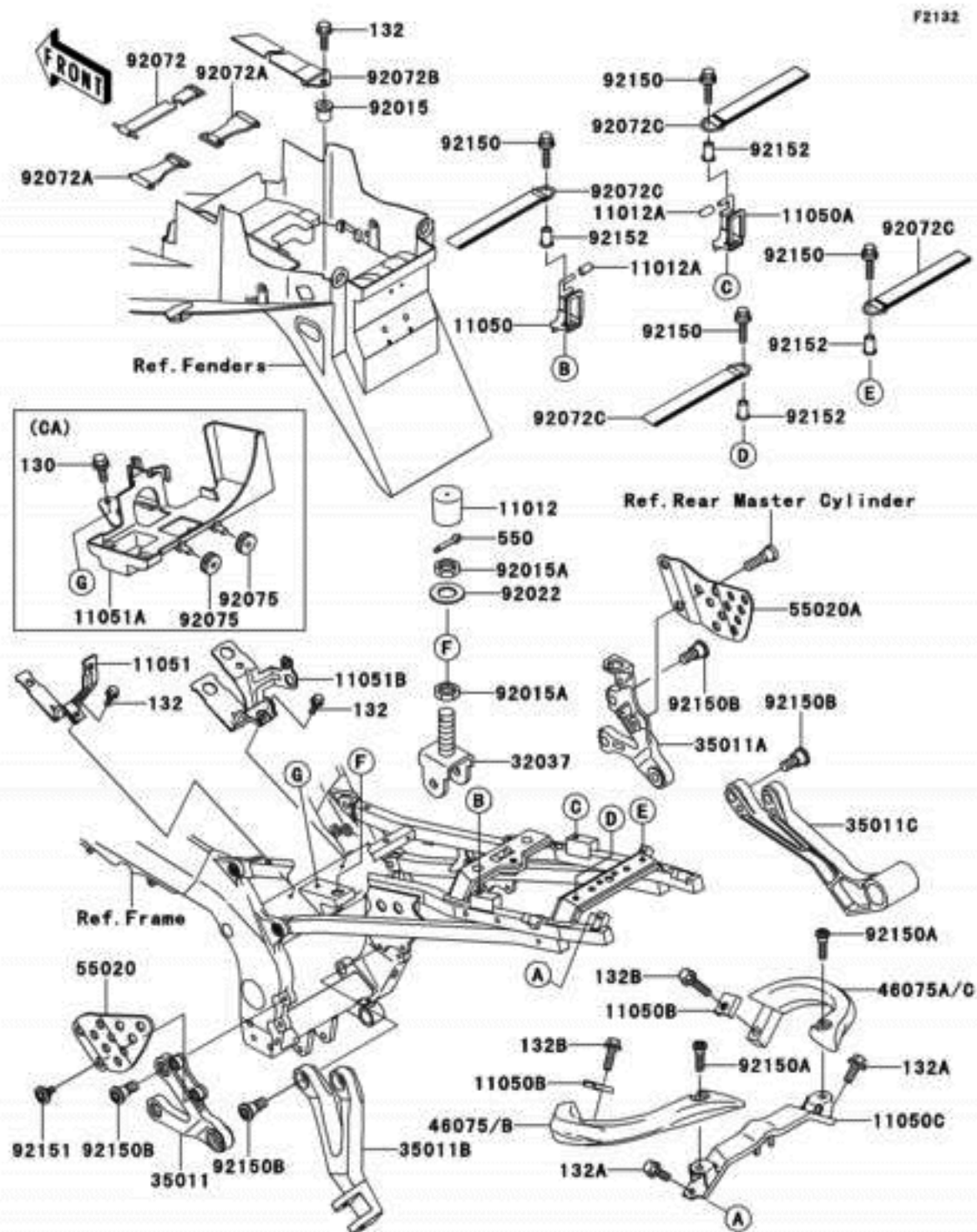

Ref #	Part #	Description	Qty	Spec Code	Price
130	130J0612	INFO BOLT-FLANGED	1	[CA]	
132	132J0614	INFO BOLT-FLANGED-SMALL	3		
132A	132J0812	INFO BOLT-FLANGED-SMALL,8X12	2		
132B	132J0830	INFO BOLT-FLANGED-SMALL	2		
550	550D4025	INFO PIN-COTTER,4.0X25	1		
11012	11012-1290	INFO CAP,RR STAY END	1		
11012A	11012-1589	INFO CAP,BUNGEE CORD HOOK	2		
11050	11050-1472	INFO BRACKET,RR SEAT&HELMET,LH	1		
11050A	11050-1475	INFO BRACKET,RR SEAT&HELMET,RH	1		
11050B	11050-1797	INFO BRACKET,TAIL GRIP	2		
11050C	11050-1871	INFO BRACKET,TAIL GRIP	1		
11051	11051-1497	INFO BRACKET,FUEL FILTER	1		
11051A	11051-1498	INFO BRACKET,EVAPO	1	[CA]	
11051B	11051-1801	INFO BRACKET,FUEL PUMP	1		
32037	32037-1822	INFO BRACKET-SHOCKABSORBER	1		
35011	35011-1874	INFO STAY,FR STEP,LH	1		
35011A	35011-1875	INFO STAY,FR STEP,RH	1		
35011B	35011-1878-TX	INFO STAY,RR STEP,LH,SILVER	1		
35011C	35011-1879-TX	INFO STAY,RR STEP,RH,SILVER	1		
46075B	46075-1197-21	INFO GRIP,RR,LH,F.BLACK	1		

Ref #	Part #	INFO	Description	Qty	Spec Code	Price
54011	54011-1402	INFO	CABLE-CLUTCH	1		
54012	54012-1577	INFO	CABLE-THROTTLE	1		
54017	54017-1209	INFO	CABLE-STARTER	1		
92170	92170-1717	INFO	CLAMP	1		

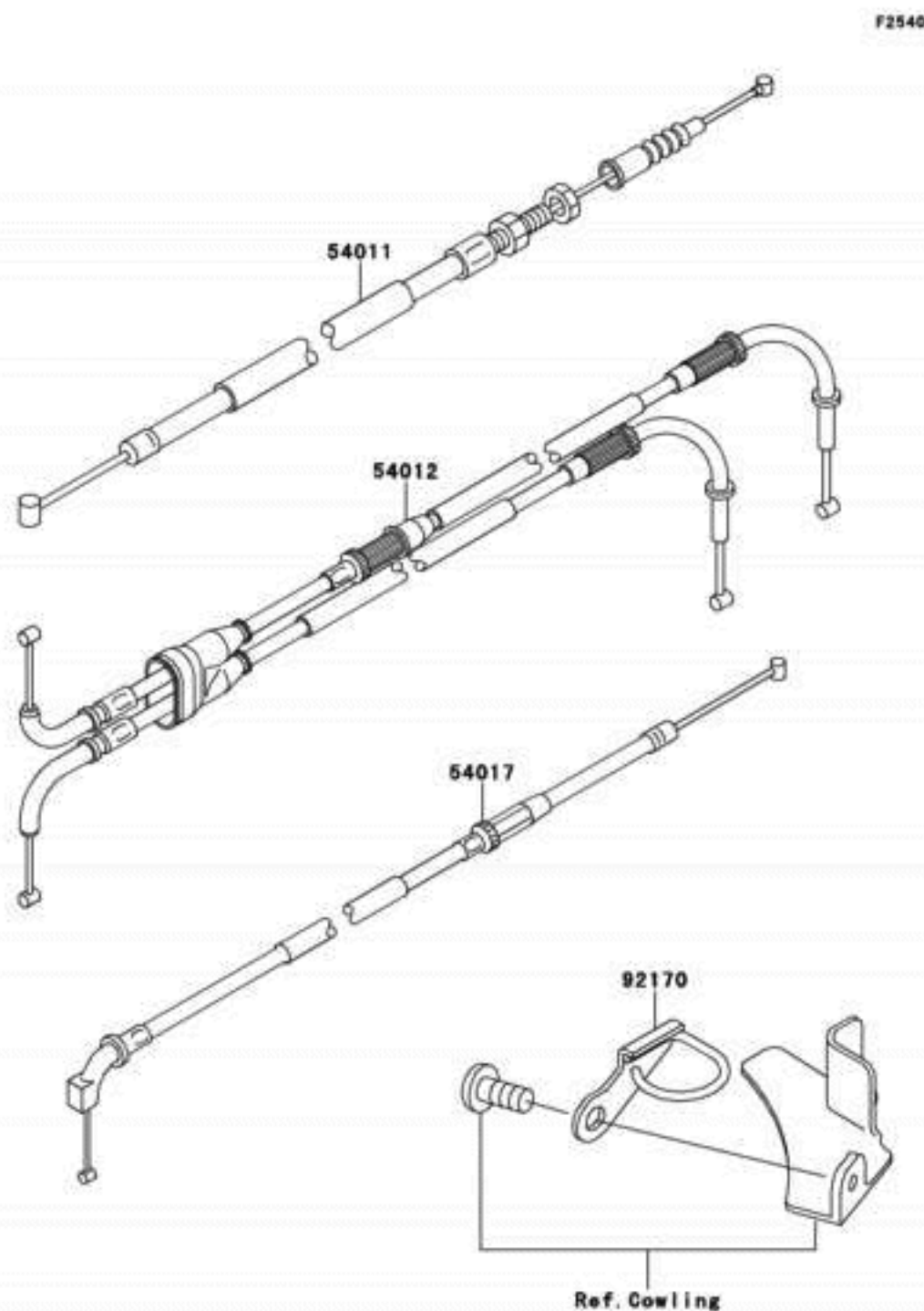

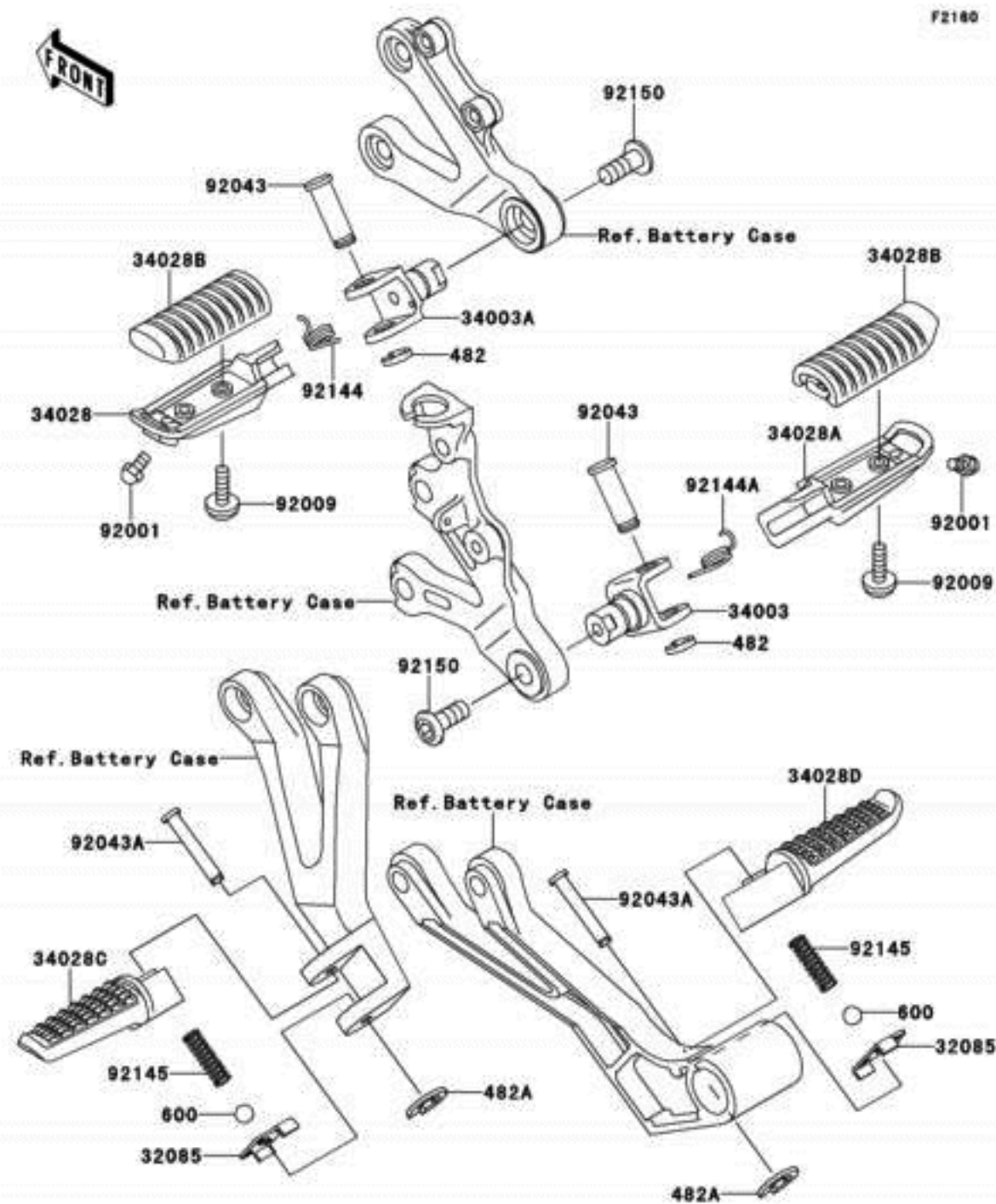

Ref #	Part #	Description	Qty	Spec Code	Price
482	482L0100	INFO CIRCLIP-TYPE-E, 10MM	2		
482A	482L5000	INFO CIRCLIP-TYPE-E, 5MM	2		
600	600A0800	INFO BALL-STEEL, 1/4"	2		
32085	32085-1496	INFO STOPPER, REAR STEP	2		
34003	34003-1327	INFO HOLDER-STEP	1		
34003A	34003-1474	INFO HOLDER-STEP	1		
34028	34028-1428	INFO STEP, FR, LH	1		
34028A	34028-1429	INFO STEP, FR, RH	1		
34028B	34028-1430	INFO STEP, FR, RUBBER	2		
34028C	34028-1480	INFO STEP, RR, LH	1		
34028D	34028-1481	INFO STEP, RR, RH	1		
92001	92001-1905	INFO BOLT, BANK SENSOR	2		
92009	92009-1404	INFO SCREW, 5X14	4		
92043	92043-1144	INFO PIN, 12X37	2		
92043A	92043-1595	INFO PIN, 6X40	2		
92144	92144-1567	INFO SPRING, STEP RETURN, LH	1		
92144A	92144-1568	INFO SPRING, STEP RETURN	1		
92145	92145-1319	INFO SPRING	2		
92150	92150-1268	INFO BOLT, SOCKET, 10X25	2		

