

PARTS CATALOGUE

TTR250S (5GFG) U49

TTR250SC (5GFH) CALIFORNIA

TTR250S (5GFJ) CANADA

TTR250S/TTR250SC
PARTS CATALOGUE
©2003 by Yamaha Motor Co., Ltd.
1st edition, April 2003
All rights reserved.
Any reprinting or unauthorized use
without the written permission of
Yamaha Motor Co., Ltd.
is expressly prohibited.
Printed in Japan.



A4

FOREWORD

This Parts Catalogue is related to the parts for the model(s) on the cover page. When you are ordering replacement parts, please refer to this Parts Catalogue and quote both part numbers and part names correctly.

1. Modifications or additions which have been made after the issue of the Parts Catalogue will be announced in the Parts News.
It is advisable that you make the necessary corrections to the Parts Catalogue according to the Parts News.

2. Abbreviations

The following abbreviations are used in this Parts Catalogue.

“UR” Use specified parts number.

“UN” Use as many as needed.

“AP” Alternate Parts

“LM” Locally Made (Parts need to be ordered locally)

“F#” Frame No. (Applicable machine No.)

“O/S” Over Size

3. The number of components for assembly

- Parts, which are to be supplied in an assembly, are listed with a dot (.) in front of the part name as shown below.
- The numeral appearing to the right of each component part indicates the quantity of parts for each assembly unit.

PART NO.	DESCRIPTION	Q'TY	REMARKS
2F5-83310-60	FRONT FLASHER LIGHT ASSY	2	
115-83311-60	.BULB (6V-18W)	1	

4. Applicable colours of graphics are represented in the “REMARKS” as shown below.

PART NO.	DESCRIPTION	Q'TY	REMARKS
2N4-24110-00-X5	FUEL TANK COMP.	2	MXR
3J1-24240-10	.GRAPHIC, FUEL TANK	1	FOR MXR

5. Note that the illustrations for reference in finding parts numbers are not to be used for assembling. When assembling, please use the applicable service manual.

6. The asterisk (*) before a reference number indicates modified items after the first edition.

FOREWORD

7. Applicable Serial No.

Engine Serial No.

Frame Serial No.

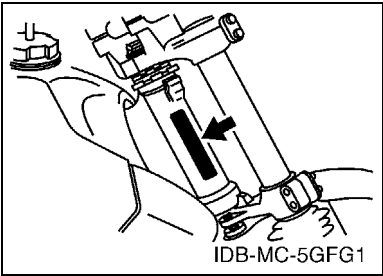
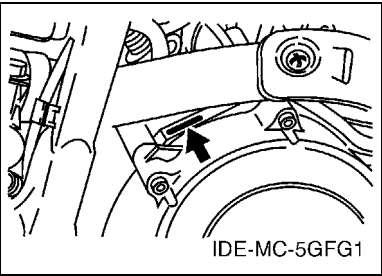

8. Applicable Colour Code (The (*) mark shows Model colour.)

Abbreviation	Colour Name	Colour Code
DPBMC	DEEP PURPLISH BLUE METALLIC C	0564
DPBSE(*)	DEEP PURPLISH BLUE SOLID E	0583
LRYS1	LIGHT REDDISH YELLOW SOLID 1	0386
SL	SILVER	0035

MODEL LABEL

- (1) A label called “Model Label” is affixed in the location as indicated in (3) below. When using this parts catalogue, please be sure to cross-reference the “model code – production code No.” in the catalogue with the “model code – production code No.” indicated on the Model Label affixed onto the product concerned.

- ## (2) “Model Label” Indication

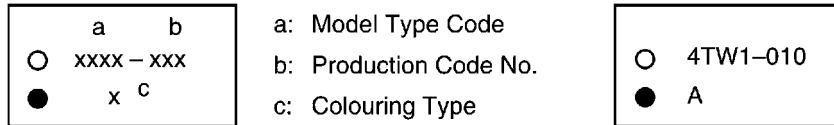

- ### (3) Model Label Affixing Location

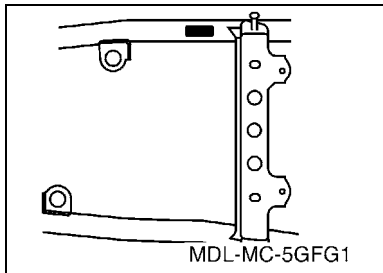

- #### (4) Colouring Information

[illegible]

- (5) Model Code – Production Code Number of Model Listed in This Parts Catalogue

[illegible]

CONTENTS

ENGINE

CYLINDER HEAD	B2
CYLINDER	B3
CRANKSHAFT & PISTON	B4
VALVE	B6
CAMSHAFT & CHAIN	B8
OIL PUMP	B9
INTAKE	B10
CARBURETOR	B12
EXHAUST	B14
CRANKCASE	B15
CRANKCASE COVER 1	C2
STARTER CLUTCH	C4
CLUTCH	C5
TRANSMISSION	C7
SHIFT CAM & FORK	C9
SHIFT SHAFT	C10

CHASSIS

FRAME	C11
FENDER	C13
SIDE COVER	C14
REAR ARM	C15
REAR SUSPENSION	D3
STEERING	D4
FRONT FORK	D5
FUEL TANK	D8
SEAT	D10
FRONT WHEEL	D11
FRONT BRAKE CALIPER	D12
REAR WHEEL	D13
REAR BRAKE CALIPER	D14
STEERING HANDLE & CABLE	D15
FRONT MASTER CYLINDER	E2
STAND & FOOTREST	E3
REAR MASTER CYLINDER	E4
GENERATOR	E5
STARTING MOTOR	E6
METER	E7
HEADLIGHT	E8
TAILLIGHT	E9
HANDLE SWITCH & LEVER	E10

ELECTRICAL 1	E11
ELECTRICAL 2	E13

INDEX

NUMERICAL INDEX	M1
-----------------------	----

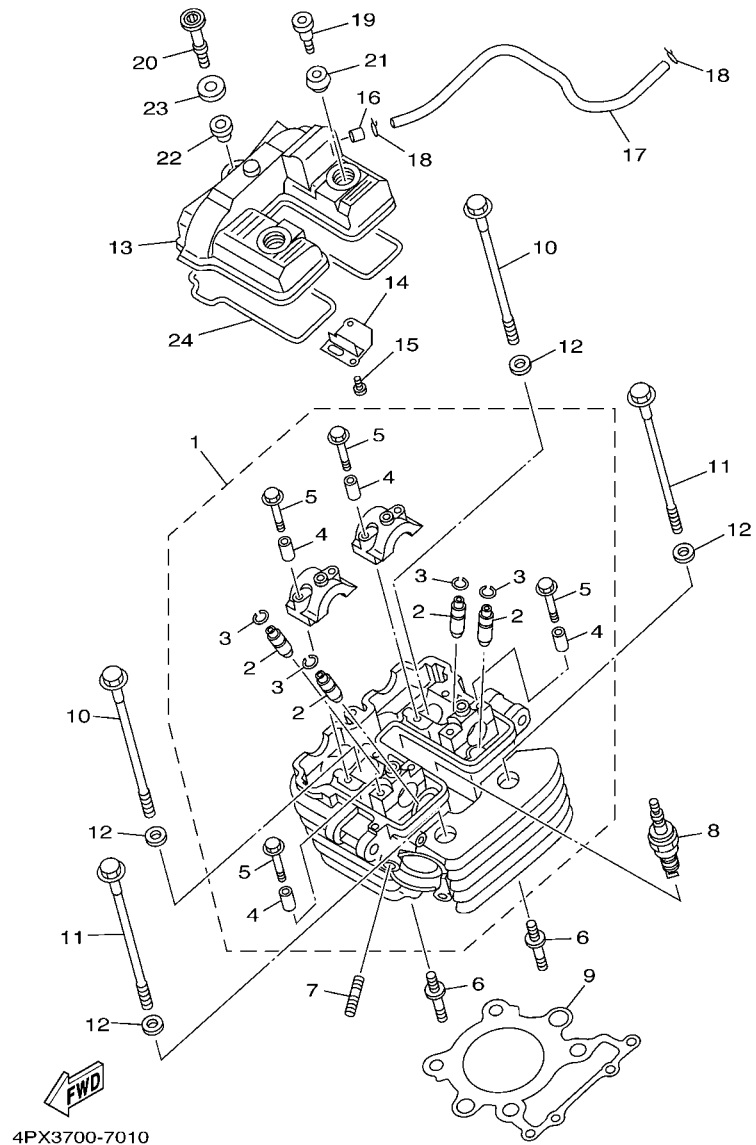
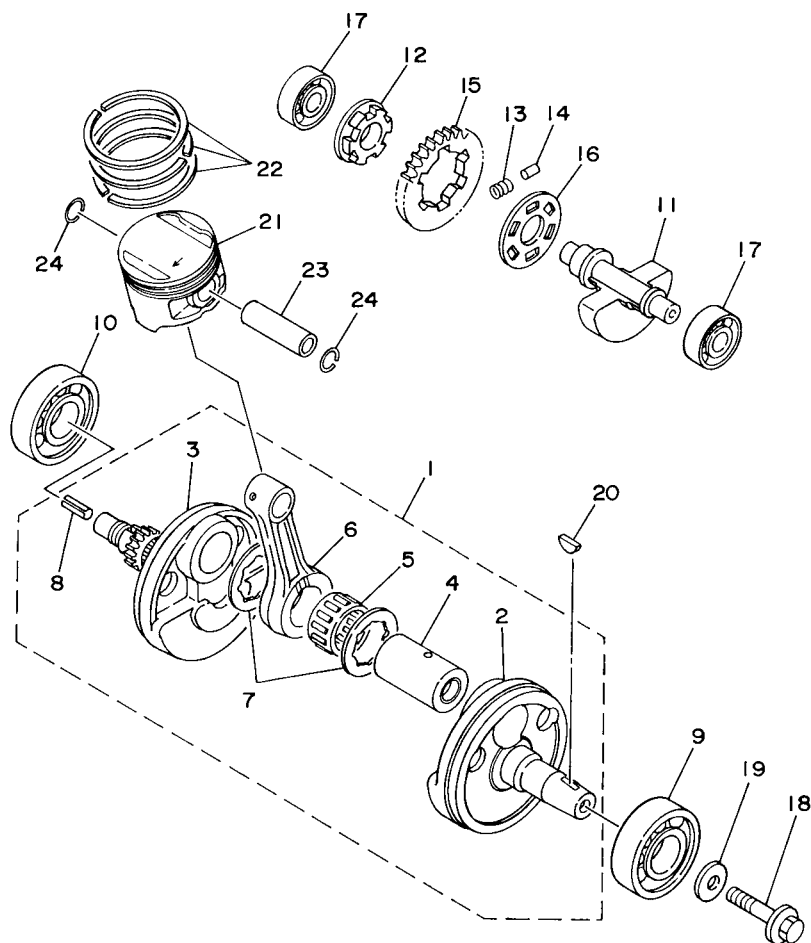

FIG. 1 CYLINDER HEAD

REF. NO.	PART NO.	DESCRIPTION	5GFG	5GFH	5GFJ		REMARKS
1	4GY-11102-03	CYLINDER HEAD ASSY	1	1	1		
2	4GY-11133-11	.GUIDE, VALVE 1	4	4	4		
3	93440-09141	.CIRCLIP	4	4	4		
4	91808-16023	.PIN, DOWEL	8	8	8		
5	90105-06026	.BOLT, FLANGE	8	8	8		
6	90116-10578	BOLT, STUD	2	2	2		
7	95617-08325	BOLT, STUD	2	2	2		
8	94701-00319	PLUG, SPARK (ND U27ESR-N)	1	1	1		UR
	94701-00318	PLUG, SPARK (NGK R CR9E)	1	1	1		UR
9	4GY-11181-01	GASKET, CYLINDER HEAD 1	1	1	1		
10	90105-10608	BOLT, FLANGE	2	2	2		
11	90105-10745	BOLT, FLANGE	2	2	2		
12	90201-101A4	WASHER, PLATE	4	4	4		
13	4RR-11191-02	COVER, CYLINDER HEAD 1	1	1	1		
14	4RR-11165-01	PLATE, BREATHER	1	1	1		
15	98507-05010	SCREW, PAN HEAD	2	2	2		
16	59V-11167-00	PIPE, BREATHER 2	1	1	1		
17	4RR-11166-00	PIPE, BREATHER 1	1	1	1		
18	90467-12052	CLIP	2	2	2		
19	90109-066F0	BOLT	2	2	2		
20	90109-06605	BOLT	1	1	1		
21	4BR-1111G-00	RUBBER, MOUNT 1	2	2	2		
22	2GH-1111G-00	RUBBER, MOUNT 1	1	1	1		
23	90209-11262	WASHER	1	1	1		
24	4GY-11193-00	GASKET, HEAD COVER 1	1	1	1		

[illegible]



4GY1010-3030

FIG. 3 CRANKSHAFT & PISTON

REF. NO.	PART NO.	DESCRIPTION	5GFG	5GFH	5GFJ		REMARKS
1	4GY-11400-00	CRANKSHAFT ASSY	1	1	1		
2	4GY-11412-00	.CRANK 1	1	1	1		
3	4GY-W1142-00	.CRANK 2	1	1	1		
4	4GY-11681-00	.PIN, CRANK 1	1	1	1		
5	93310-632D7	.BEARING	1	1	1		
6	4GY-11651-00	.ROD, CONNECTING	1	1	1		
7	90209-32328	.WASHER	2	2	2		
8	90254-07017	.PIN, SPRING	1	1	1		
9	93306-37804	BEARING	1	1	1		
10	93306-37807	BEARING	1	1	1		
11	4GY-11454-00	WEIGHT 1	1	1	1		
12	4GY-11496-00	BOSS, BUFFER	1	1	1		
13	90501-22721	SPRING, COMPRESSION	6	6	6		
14	93605-10090	PIN, DOWEL	3	3	3		
15	4GY-11531-00	GEAR, BALANCE WEIGHT	1	1	1		
16	4GY-11533-00	PLATE, ABSORBER	1	1	1		
17	93306-30210	BEARING	2	2	2		
18	90105-10430	BOLT, FLANGE	1	1	1		
19	90201-102R1	WASHER, PLATE	1	1	1		
20	90280-05013	KEY, WOODRUFF	1	1	1		
21	4GY-11631-00-C0	PISTON (STD)	1	1	1		
	4GY-11636-00	PISTON (0.50MM O/S)	1	1	1		AP
	4GY-11638-00	PISTON (1.00MM O/S)	1	1	1		AP
22	4GY-11603-00	PISTON RING SET (STD)	1	1	1		
	4GY-11605-00	PISTON RING SET (0.50MM O/S)	1	1	1		AP
	4GY-11607-00	PISTON RING SET (1.00MM O/S)	1	1	1		AP
23	30X-11633-03	PIN, PISTON	1	1	1		

FIG. 3 CRANKSHAFT & PISTON

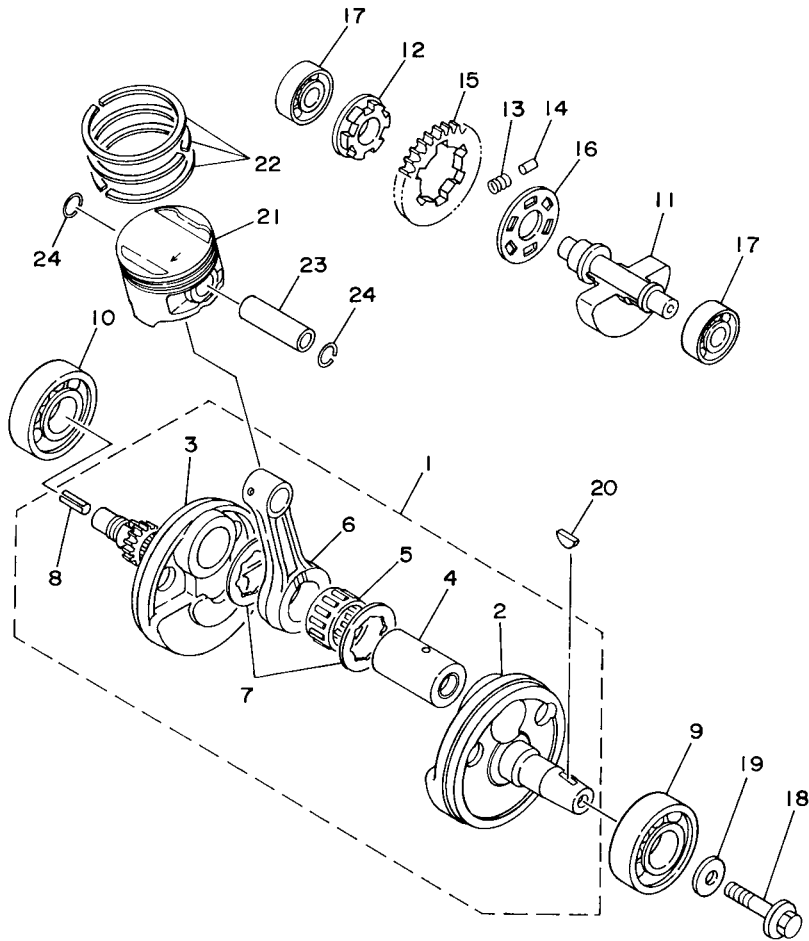

4GY1010-3030

[illegible]

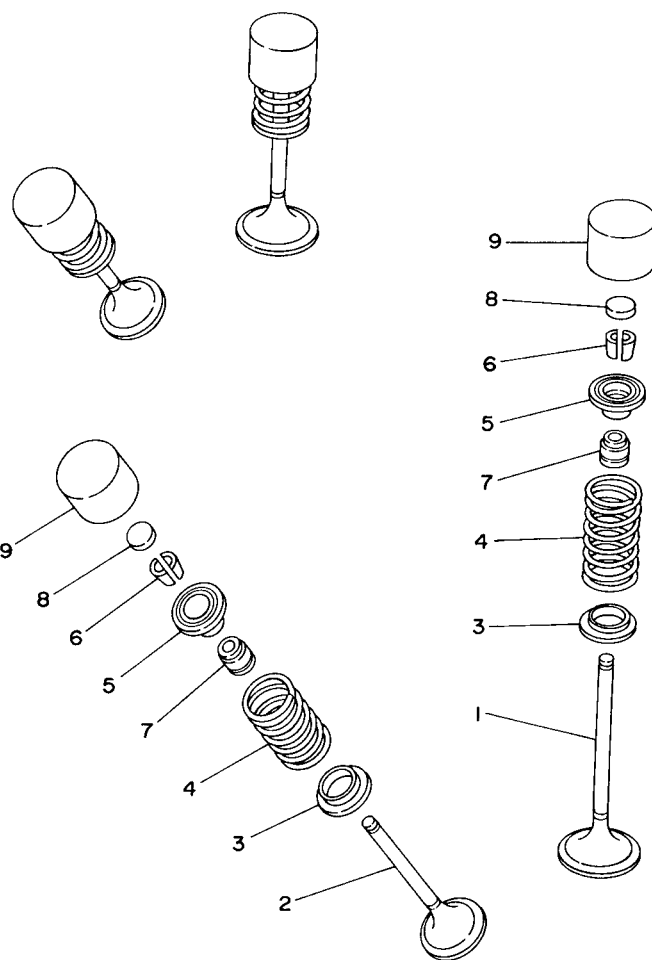

4GY1010-3040

FIG. 4 VALVE

REF. NO.	PART NO.	DESCRIPTION	5GFG	5GFH	5GFJ		REMARKS
1	4GY-12111-00	VALVE, INTAKE	2	2	2		
2	4GY-12121-00	VALVE, EXHAUST	2	2	2		
3	2GH-12116-00	SEAT, VALVE SPRING	4	4	4		
4	4GY-12113-00	SPRING, VALVE INNER	4	4	4		
5	4GY-12117-00	RETAINER, VALVE SPRING	4	4	4		
6	1AA-12118-00	COTTER, VALVE	8	8	8		
7	33M-12119-00	SEAL, VALVE STEM	4	4	4		
8	3LD-12168-00	PAD, ADJUSTING (1.20)	4	4	4		UR
	3LD-12168-20	PAD, ADJUSTING (1.25)	4	4	4		UR
	3LD-12168-40	PAD, ADJUSTING (1.30)	4	4	4		UR
	3LD-12168-60	PAD, ADJUSTING (1.35)	4	4	4		UR
	3LD-12168-80	PAD, ADJUSTING (1.40)	4	4	4		UR
	3LD-12168-A0	PAD, ADJUSTING (1.45)	4	4	4		UR
	3LD-12168-F0	PAD, ADJUSTING (1.50)	4	4	4		UR
	3LD-12168-H1	PAD, ADJUSTING (1.55)	4	4	4		UR
	3LD-12168-K1	PAD, ADJUSTING (1.60)	4	4	4		UR
	3LD-12168-M1	PAD, ADJUSTING (1.65)	4	4	4		UR
	3LD-12168-R1	PAD, ADJUSTING (1.70)	4	4	4		UR
	3LD-12168-U1	PAD, ADJUSTING (1.75)	4	4	4		UR
	3LD-12168-W1	PAD, ADJUSTING (1.80)	4	4	4		UR
	3LD-12168-Y1	PAD, ADJUSTING (1.85)	4	4	4		UR
	3LD-12169-11	PAD, ADJUSTING (1.90)	4	4	4		UR
	3LD-12169-31	PAD, ADJUSTING (1.95)	4	4	4		UR
	3LD-12169-50	PAD, ADJUSTING (2.00)	4	4	4		UR
	3LD-12169-70	PAD, ADJUSTING (2.05)	4	4	4		UR
	3LD-12169-90	PAD, ADJUSTING (2.10)	4	4	4		UR
	3LD-12169-E0	PAD, ADJUSTING (2.15)	4	4	4		UR

B6



B7

[illegible]



B8

[illegible]

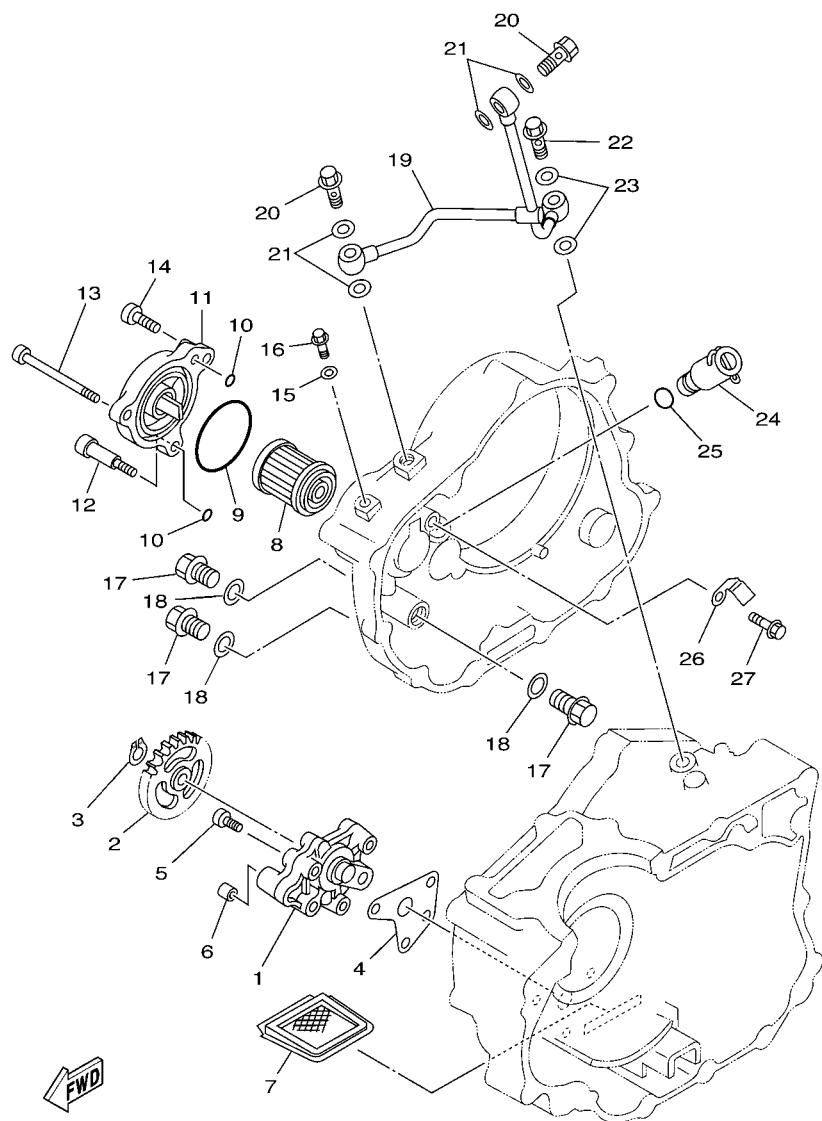

FIG. 6 OIL PUMP

REF. NO.	PART NO.	DESCRIPTION	5GFG	5GFH	5GFJ		REMARKS
1	4GY-13300-01	OIL PUMP ASSY	1	1	1		
2	4GY-13326-00	GEAR, PUMP DRIVEN 2	1	1	1		
3	99009-11400	CIRCLIP	1	1	1		
4	4GY-13329-00	GASKET, PUMP COVER	1	1	1		
5	98507-06035	SCREW, PAN HEAD	3	3	3		
6	90430-06156	GASKET	1	1	1		
7	22F-13411-01	STRAINER, OIL	1	1	1		
8	1UY-13440-02	ELEMENT ASSY, OIL CLEANER	1	1	1		
9	93210-54175	O-RING	1	1	1		
10	93210-07135	O-RING	2	2	2		
11	4GY-13447-00	COVER, OIL ELEMENT	1	1	1		
12	90109-06419	BOLT	1	1	1		
13	91317-06070	BOLT	1	1	1		
14	91317-06020	BOLT	1	1	1		
15	90430-06014	GASKET	1	1	1		
16	90153-06029	SCREW, HEXAGON	1	1	1		
17	90105-122A1	BOLT, FLANGE	3	3	3		
18	90430-12213	GASKET	3	3	3		
19	4GY-13161-00	PIPE, DELIVERY 1	1	1	1		
20	90401-10096	BOLT, UNION	2	2	2		
21	90430-10171	GASKET	4	4	4		
22	90401-08133	BOLT, UNION	1	1	1		
23	90430-08119	GASKET	2	2	2		
24	4GY-13490-00	RELIEF VALVE ASSY	1	1	1		
25	93210-10096	O-RING	1	1	1		
26	4GY-13151-00	STAY	1	1	1		
27	90105-06553	BOLT, FLANGE	1	1	1		

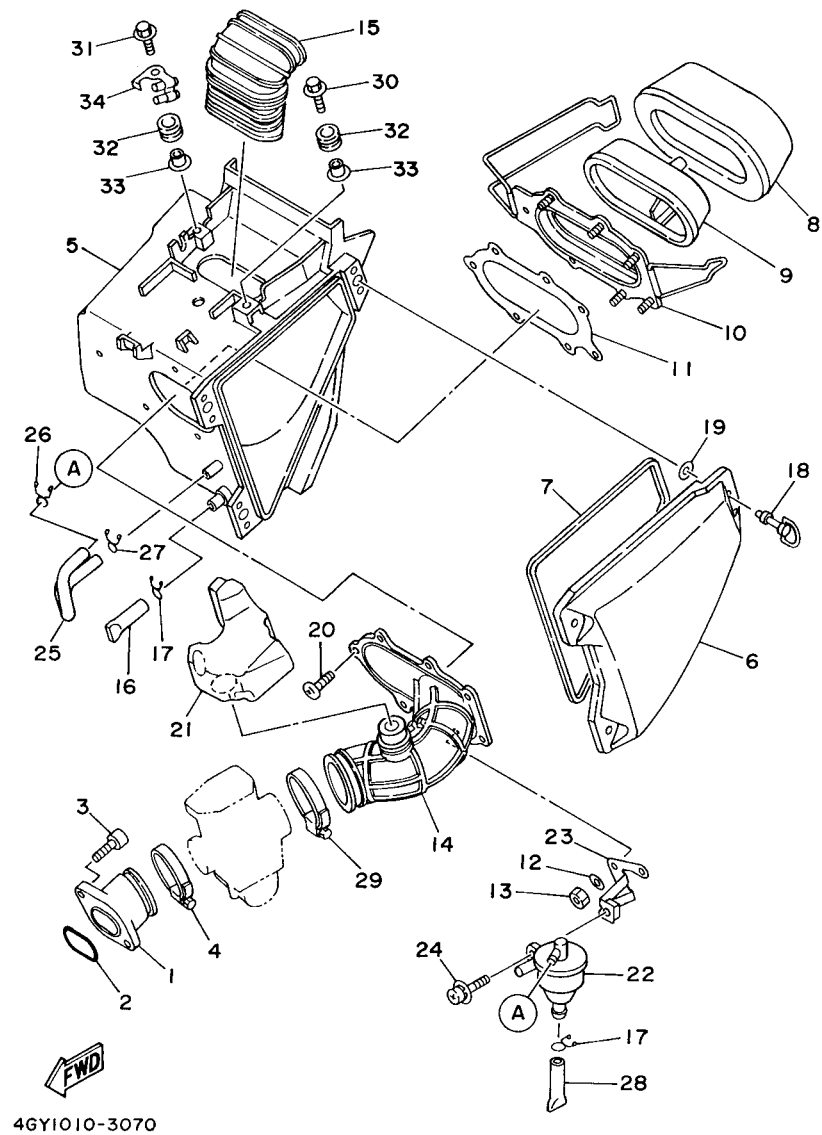

FIG. 7 INTAKE

REF. NO.	PART NO.	DESCRIPTION	SGFG	SGFH	SGFU		REMARKS
1	4GY-13586-00	JOINT, CARBURETOR 1	1	1	1		
2	93210-40659	O-RING	1	1	1		
3	91317-06020	BOLT	2	2	2		
4	90460-52210	CLAMP, HOSE	1	1	1		
5	4GY-14401-01	AIR CLEANER CASE ASSY	1	1	1		
6	4GY-14412-00	CAP, CLEANER CASE 1	1	1	1		
7	15A-14462-00	SEAL	1	1	1		
8	1LN-14451-00	ELEMENT, AIR CLEANER	1	1	1		
9	4GY-14458-00	GUIDE	1	1	1		
10	4GY-14459-00	HOLDER, GUIDE	1	1	1		
11	1LN-14462-00	SEAL	1	1	1		
12	92907-05200	WASHER	3	3	3		
13	95607-05100	NUT, U	5	5	5		
14	4GY-14453-00	JOINT, AIR CLEANER 1	1	1	1		
15	4GY-14437-00	DUCT	1	1	1		
16	3AJ-1443E-00	PIPE, DRAIN	1	1	1		
17	90467-15012	CLIP	2	2	2		
18	4GY-28386-00	HEAD	3	3	3		
19	2TK-21757-00	WASHER, SPECIAL 1	3	3	3		
20	90154-05004	SCREW, BINDING	2	2	2		
21	4GY-13591-00	CHAMBER, AIR 2	1	1	1		
22	4GY-15370-00	BREATHER ASSY	1	1	1		
23	4GY-14413-00	STAY	1	1	1		
24	90159-06056	SCREW, WITH WASHER	1	1	1		
25	4GY-11167-00	PIPE, BREATHER 2	1	1	1		
26	90467-11106	CLIP	1	1	1		
27	90467-12052	CLIP	1	1	1		

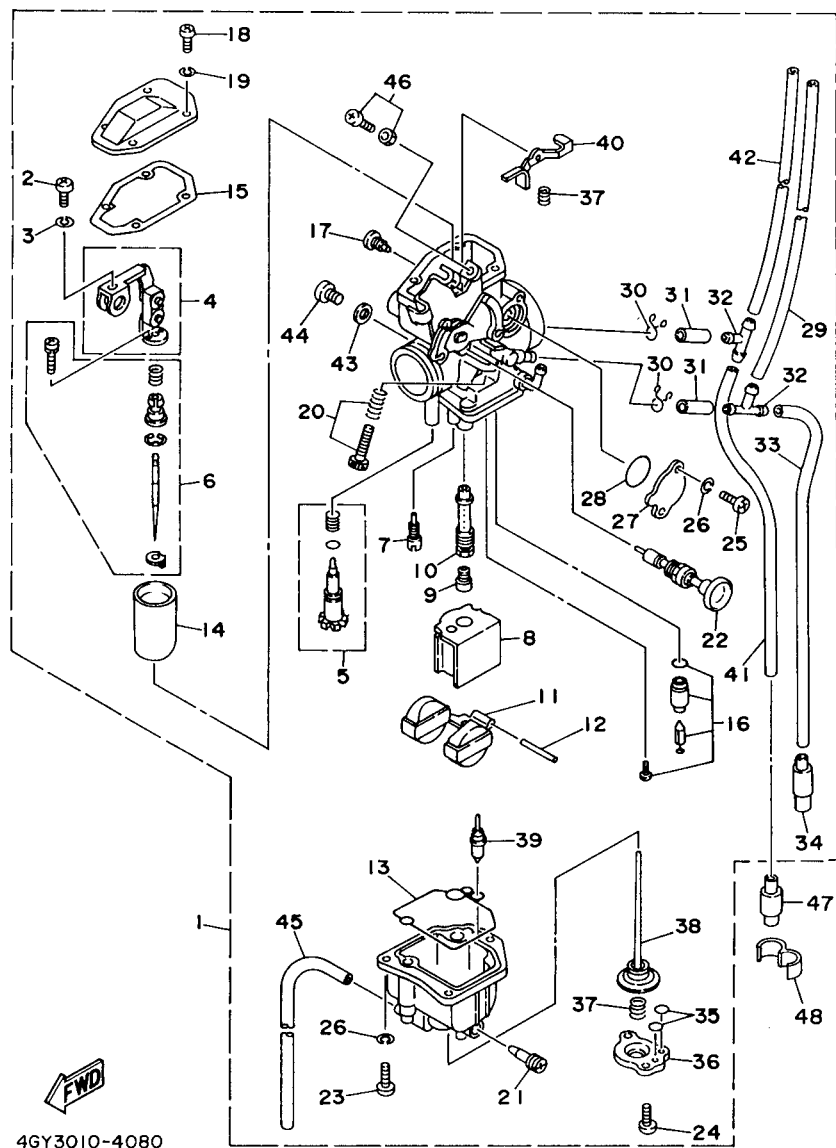

FIG. 8 CARBURETOR

REF. NO.	PART NO.	DESCRIPTION	5GFG	5GFH	5GFJ	REMARKS
1	5GF-14301-01	CARBURETOR ASSY 1	1	1	1	
2	98580-04016	.SCREW, PAN HEAD	1	1	1	
3	92990-04100	.WASHER, SPRING	1	1	1	
4	4GY-14292-01	.BRACKET 2	1	1	1	
5	4GY-14105-00	.PILOT SCREW SET	1	1	1	
6	4GY-1490J-00	.NEEDLE SET	1	1	1	
7	43F-14342-25	.JET, PILOT (#50)	1	1	1	
8	4GY-14153-01	.WASHER, MAIN JET	1	1	1	
9	4GY-14329-69	.JET, MAIN (#137)	1	1	1	
10	4GY-14341-20	.NOZZLE, MAIN	1	1	1	
11	2JN-14385-00	.FLOAT	1	1	1	
12	689-14386-00	.PIN, FLOAT	1	1	1	
13	4GY-14384-00	.GASKET, FLOAT CHAMBER	1	1	1	
14	4GY-14312-40	.VALVE, THROTTLE 1	1	1	1	
15	4GY-14198-01	.GASKET	1	1	1	
16	4GY-14107-00	.NEEDLE VALVE SET	1	1	1	
17	4GY-14326-00	.SCREW, GUIDE	1	1	1	
18	98501-04008	.SCREW, PAN HEAD	4	4	4	
19	92901-04100	.WASHER, SPRING	4	4	4	
20	3GV-1490K-00	.STOP SCREW SET	1	1	1	
21	14T-14323-00	.SCREW	1	1	1	
22	2KF-14371-01	.PLUNGER, STARTER	1	1	1	
23	98501-04014	.SCREW, PAN HEAD	3	3	3	
24	214-24535-00	.SCREW, LEVER FITTING	2	2	2	
25	98501-04005	.SCREW, PAN HEAD	2	2	2	
26	92901-04100	.WASHER, SPRING	5	5	5	
27	4GY-14293-00	.COVER 1	1	1	1	

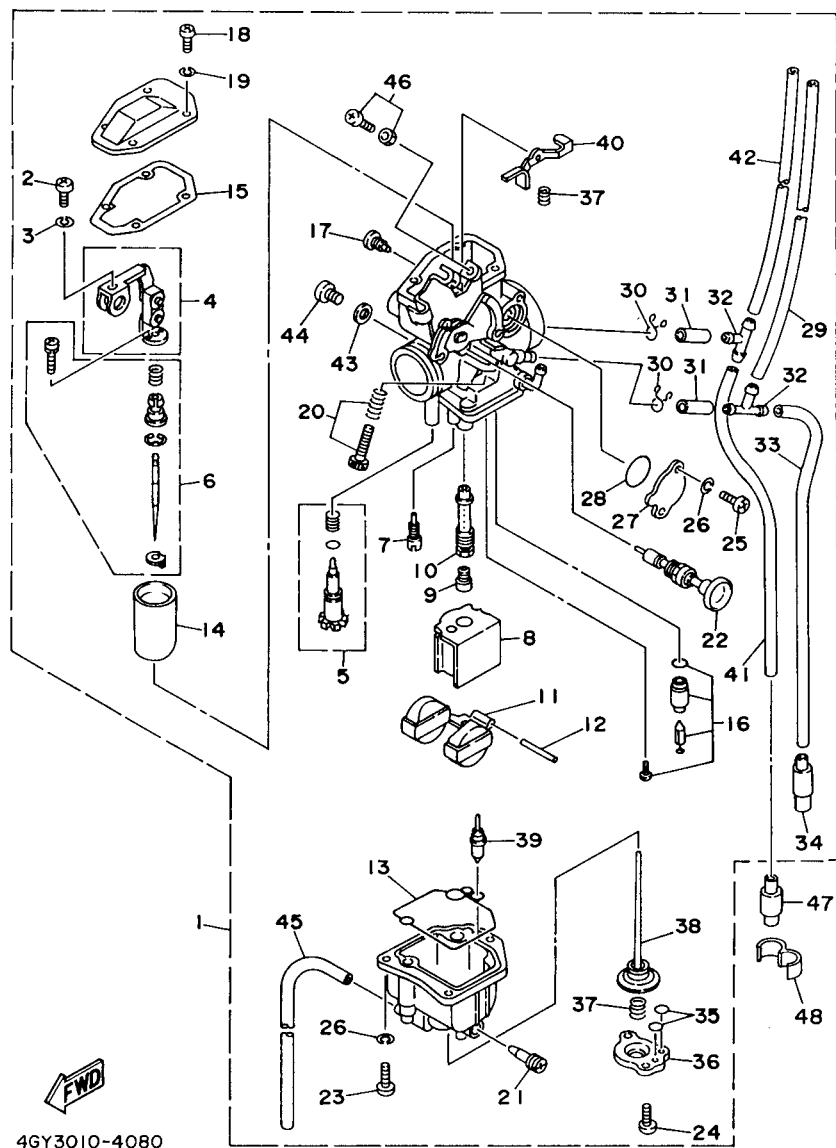

FIG. 8 CARBURETOR

REF. NO.	PART NO.	DESCRIPTION	5GFG	5GFH	5GFJ	REMARKS
28	1HV-14147-00	.O-RING	1	1	1	
29	3YF-14149-00	.PIPE	1	1	1	
30	3YF-14159-00	.CLIP	2	2	2	
31	4GY-14149-00	.PIPE	2	2	2	
32	90413-07007	.WAY 3	2	2	2	
33	4GY-14149-10	.PIPE	1	1	1	
34	24W-14193-00	.PIPE	1	1	1	
35	5Y1-14397-00	.O-RING	2	2	2	
36	4GY-14958-00	.COVER, DIAPHRAGM	1	1	1	
37	6G8-14275-00	.SPRING	2	2	2	
38	4GY-14940-00	.DIAPHRAGM ASSY	1	1	1	
39	4GY-14272-00	.VALVE, CHECK SEAT	1	1	1	
40	4GY-14276-00	.LEVER	1	1	1	
41	4GY-14149-20	.PIPE	1	1	1	
42	3YF-14196-00	.PIPE	1	1	1	
43	5H0-14126-00	.GASKET	1	1	1	
44	5H0-14991-00	.SCREW	1	1	1	
45	3UY-14197-00	.PIPE	1	1	1	
46	4GY-1490K-00	.STOP SCREW SET	1	1	1	
47	24W-14193-00	PIPE	1	1	1	
48	90468-15064	CLIP	1	1	1	

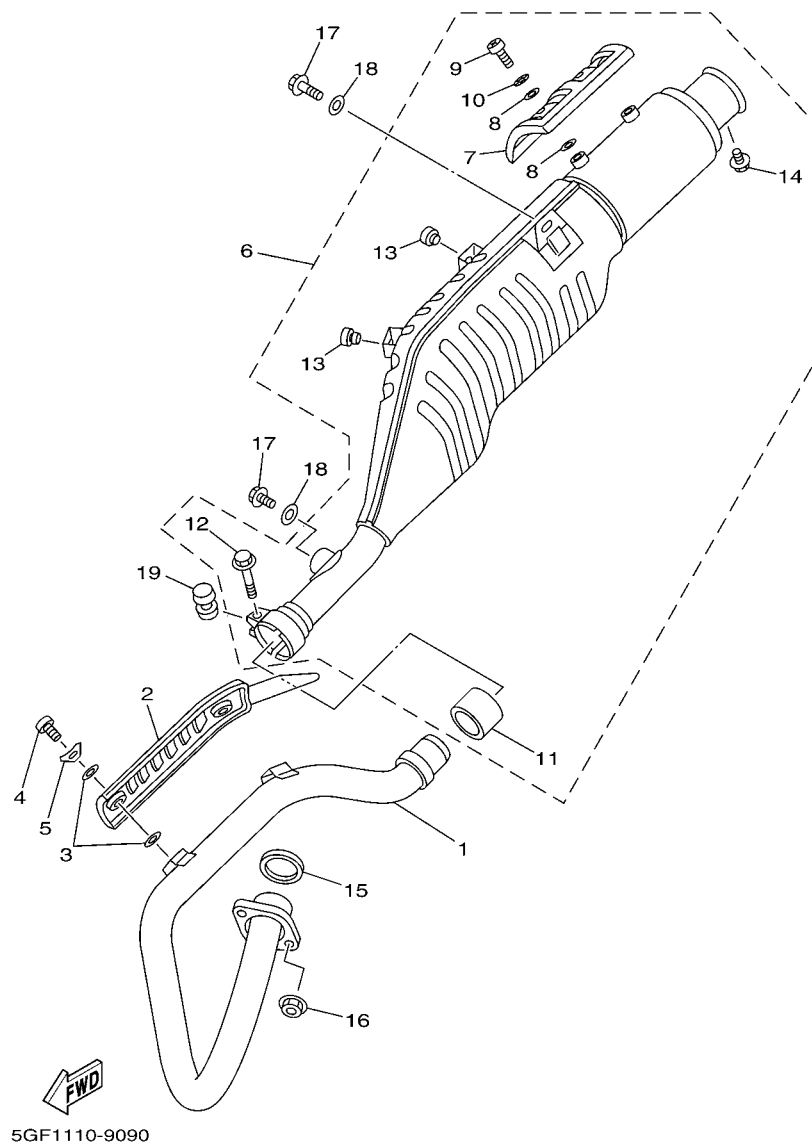

FIG. 9 EXHAUST

REF. NO.	PART NO.	DESCRIPTION	5GFG	5GFH	5GFJ		REMARKS
1	4GY-14611-01	PIPE, EXHAUST 1	1	1	1		
2	4GY-14628-00	PROTECTOR, EXHAUST PIPE	1	1	1		
3	4BD-14766-00	WASHER, PROTECTOR	4	4	4		
4	98980-06010	SCREW, BIND	2	2	2		
5	90206-06090	WASHER, WAVE	2	2	2		
6	5GF-14710-00	MUFFLER ASSY 1	1	1	1		
7	55V-14728-00	.PROTECTOR, MUFFLER 2	1	1	1		
8	4BD-14766-00	.WASHER, PROTECTOR	4	4	4		
9	98907-06010	.SCREW, BIND	2	2	2		
10	90206-06090	.WASHER, WAVE	2	2	2		
11	4EL-14714-00	.GASKET, MUFFLER	1	1	1		
12	95027-08040	.BOLT, FLANGE	1	1	1		
13	22W-24181-00	.DAMPER, LOCATING 1	2	2	2		
14	95804-06016	.BOLT, FLANGE	1	1	1		
15	4FM-14613-00	GASKET, EXHAUST PIPE	1	1	1		
16	90179-08410	NUT	2	2	2		
17	90109-082G0	BOLT	2	2	2		
18	90201-08326	WASHER, PLATE	2	2	2		
19	4GY-14799-00	CAP	1	1	1		

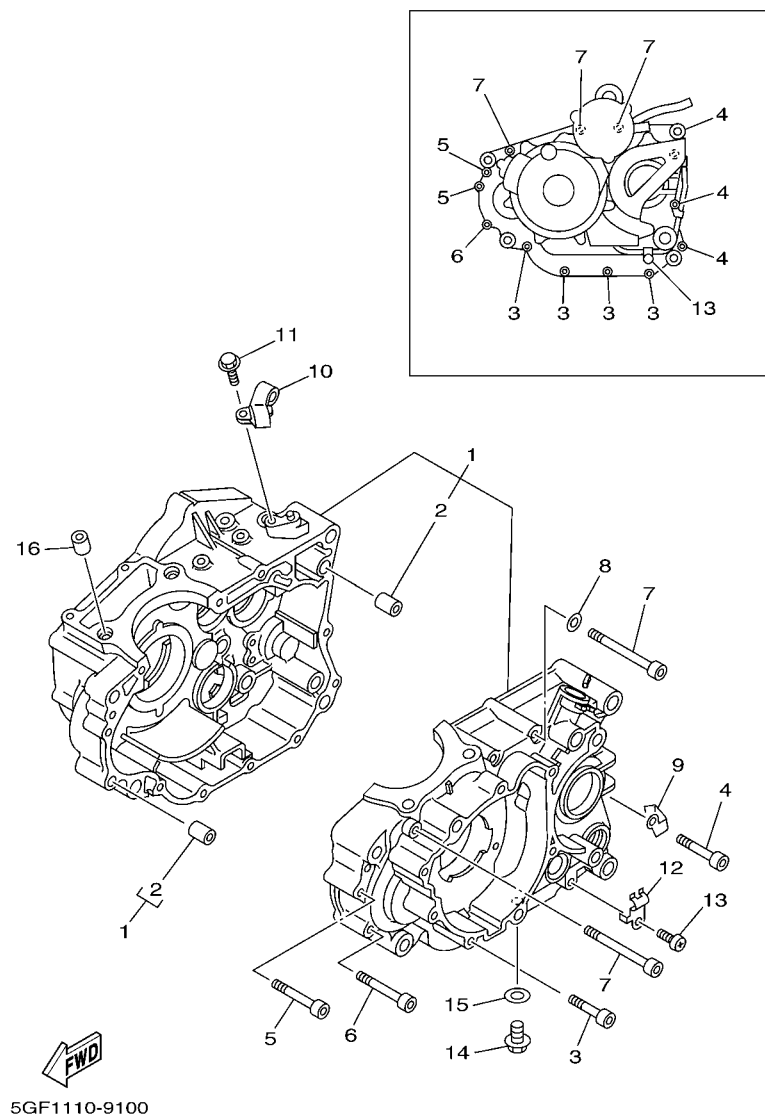

FIG. 10 CRANKCASE

REF. NO.	PART NO.	DESCRIPTION	5GFG	5GFH	5GFJ		REMARKS
1	4RR-15100-02	CRANKCASE ASSY	1	1	1		
2	99530-10114	.PIN, DOWEL	2	2	2		
3	91317-06040	BOLT	4	4	4		
4	91317-06045	BOLT	3	3	3		
5	91317-06050	BOLT	2	2	2		
6	91317-06055	BOLT	1	1	1		
7	91317-06070	BOLT	3	3	3		
8	90430-06014	GASKET	1	1	1		
9	90462-08225	CLAMP	2	2	2		
10	4GY-15441-00	HOLDER, CLUTCH CABLE	1	1	1		
11	95817-06016	BOLT, FLANGE	1	1	1		
12	90462-10215	CLAMP	1	1	1		
13	98507-06010	SCREW, PAN HEAD	1	1	1		
14	90340-12059	PLUG, STRAIGHT SCREW	1	1	1		
15	90430-12213	GASKET	1	1	1		
16	99530-14016	PIN, DOWEL	2	2	2		

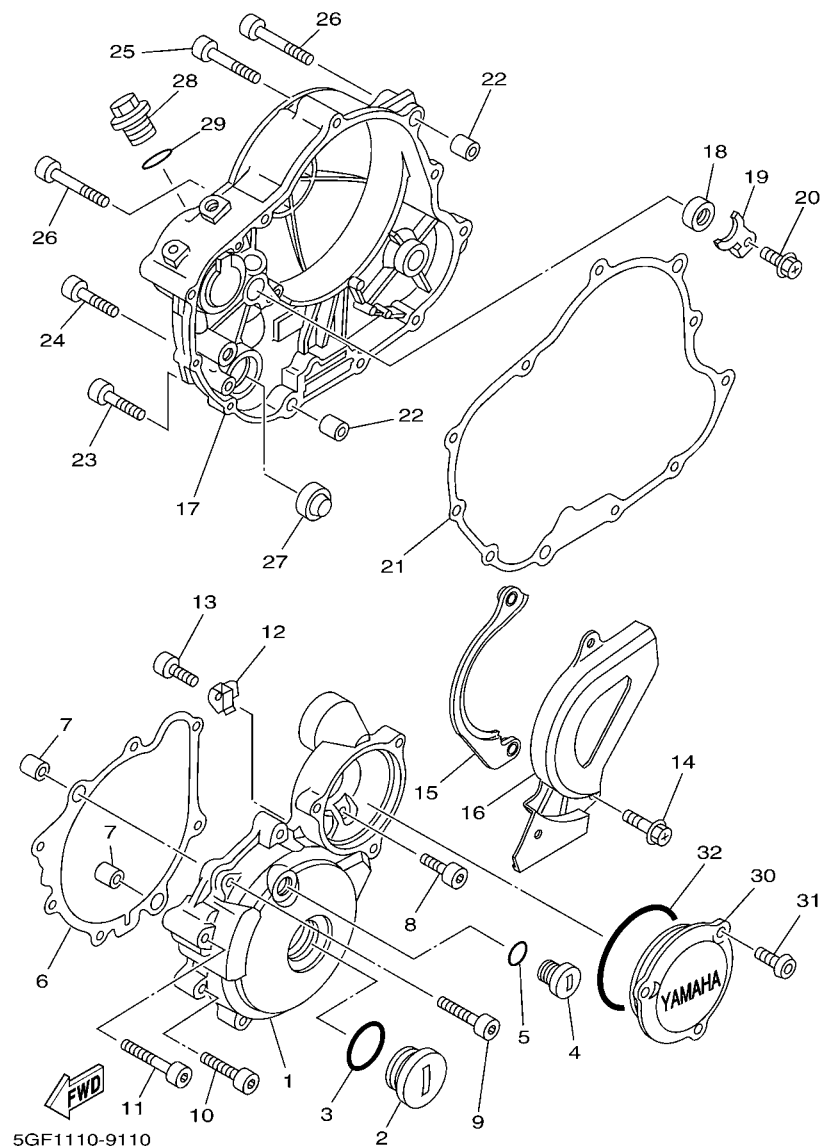

FIG. 11 CRANKCASE COVER 1

REF. NO.	PART NO.	DESCRIPTION	5GFG	5GFH	5GFJ		REMARKS
1	4GY-15411-02	COVER, CRANKCASE 1	1	1	1		
2	90340-32123	PLUG, STRAIGHT SCREW	1	1	1		
3	93210-32172	O-RING	1	1	1		
4	90340-14128	PLUG, STRAIGHT SCREW	1	1	1		
5	93210-14369	O-RING	1	1	1		
6	4GY-15451-00	GASKET, CRANKCASE COVER 1	1	1	1		
7	99530-10114	PIN, DOWEL	2	2	2		
8	90110-06224	BOLT, HEXAGON SOCKET HEAD	1	1	1		
9	91317-06040	BOLT	2	2	2		
10	91317-06030	BOLT	4	4	4		
11	91317-06045	BOLT	1	1	1		
12	90465-12373	CLAMP	1	1	1		
13	91317-05012	BOLT	1	1	1		
14	90159-06202	SCREW, WITH WASHER	3	3	3		
15	4PX-17466-00	GUIDE, CHAIN	1	1	1		
16	4PX-15421-00	COVER, CRANKCASE 2	1	1	1		
17	5GF-15431-00	COVER, CRANKCASE 3	1	1	1		
18	93101-14164	OIL SEAL	1	1	1		
19	4GY-15118-00	HOLDER	1	1	1		
20	90105-06553	BOLT, FLANGE	1	1	1		
21	4GY-15461-00	GASKET, CRANKCASE COVER 2	1	1	1		
22	99530-10114	PIN, DOWEL	2	2	2		
23	91317-06025	BOLT	6	6	6		
24	91317-06035	BOLT	1	1	1		
25	91317-06040	BOLT	1	1	1		
26	91317-06050	BOLT	2	2	2		
27	2H7-15361-00	GAUGE, LEVEL	1	1	1		

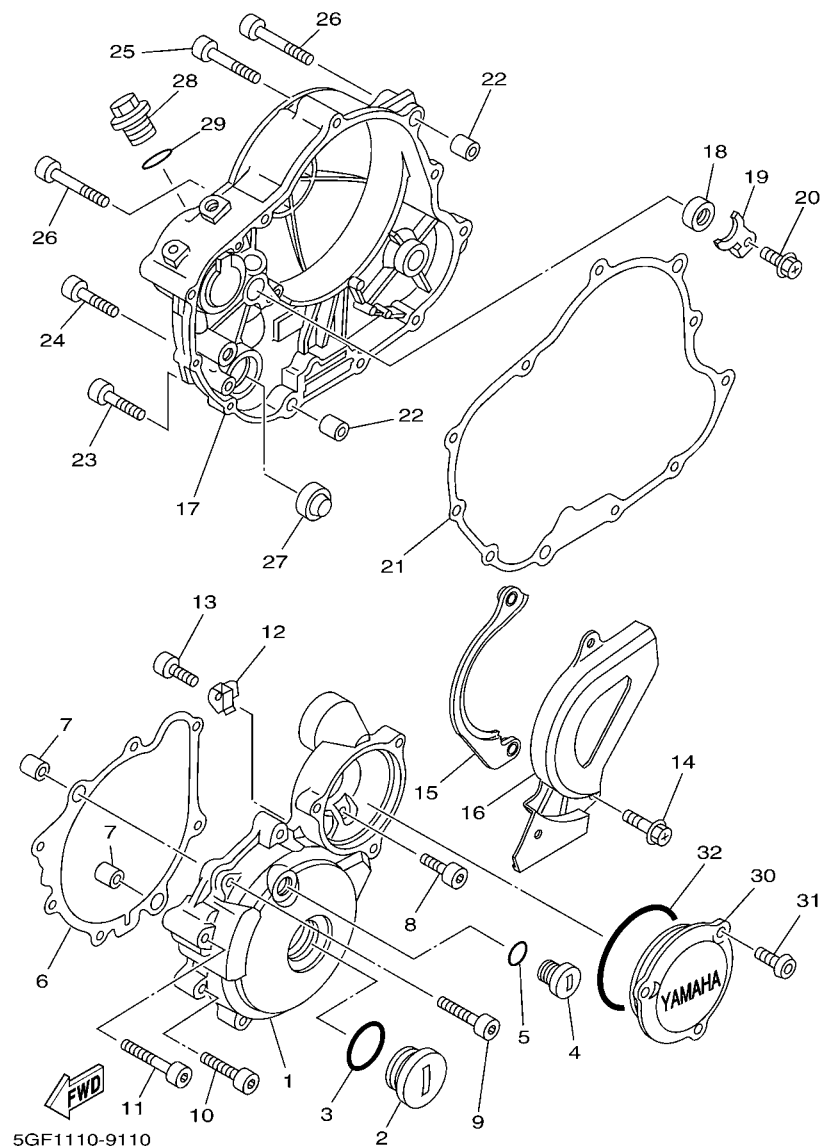

FIG. 11 CRANKCASE COVER 1

[illegible]



C4

[illegible]

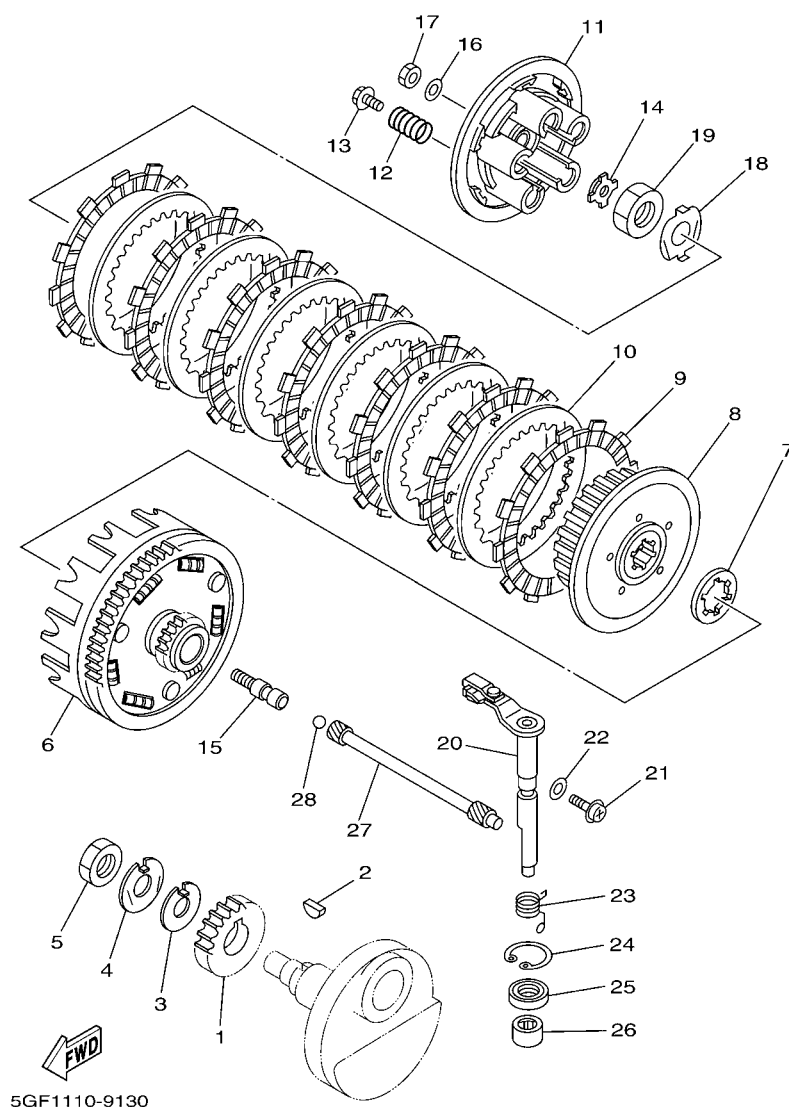
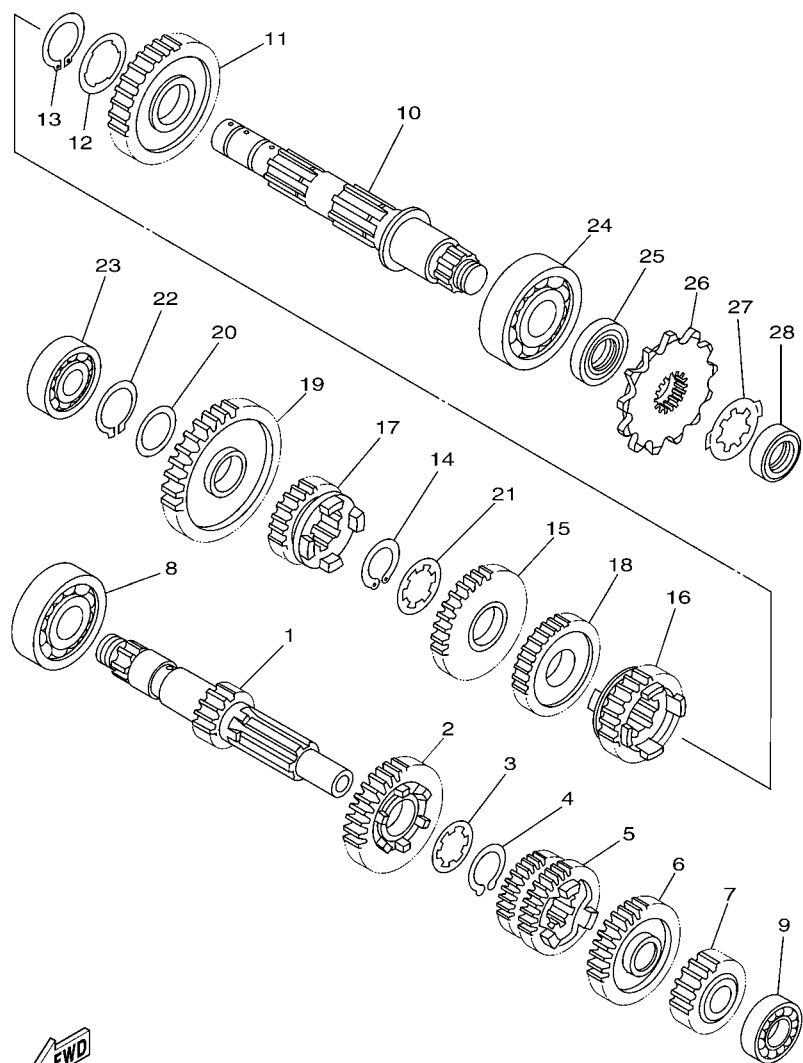

FIG. 13 CLUTCH

REF. NO.	PART NO.	DESCRIPTION	5GFG	5GFH	5GFJ		REMARKS
1	4GY-16111-00	GEAR, PRIMARY DRIVE	1	1	1		
2	90280-07055	KEY, WOODRUFF	1	1	1		
3	90214-16063	WASHER, CLAW	1	1	1		
4	90215-16286	WASHER, LOCK	1	1	1		
5	90170-16425	NUT	1	1	1		
6	5GF-16150-00	PRIMARY DRIVEN GEAR COMP.	1	1	1		
7	30X-16154-00	PLATE, THRUST 1	1	1	1		
8	5GF-16371-00	BOSS, CLUTCH	1	1	1		
9	3XJ-16321-00	PLATE, FRICTION	7	7	7		
10	3XJ-16324-01	PLATE, CLUTCH 1	5	5	5		
11	4GY-16351-00	PLATE, PRESSURE 1	1	1	1		
12	90501-23391	SPRING, COMPRESSION	5	5	5		
13	90159-06010	SCREW, WITH WASHER	5	5	5		
14	1W1-16358-01	PLATE, PUSH	1	1	1		
15	5GF-16356-00	ROD, PUSH 1	1	1	1		
16	92907-06200	WASHER	1	1	1		
17	95307-06600	NUT	1	1	1		
18	90215-16289	WASHER, LOCK	1	1	1		
19	90170-16326	NUT	1	1	1		
20	4GY-16380-01	PUSH LEVER ASSY	1	1	1		
21	90149-08067	SCREW	1	1	1		
22	90430-08119	GASKET	1	1	1		
23	90508-206A6	SPRING, TORSION	1	1	1		
24	99009-20500	CIRCLIP	1	1	1		
25	93102-12224	OIL SEAL	1	1	1		
26	93315-11206	BEARING	1	1	1		
27	4GY-16357-00	ROD, PUSH 2	1	1	1		



 5GF1110-9140

FIG. 14 TRANSMISSION

REF. NO.	PART NO.	DESCRIPTION	5GFG	5GFH	5GFJ		REMARKS
1	4GY-17411-00	AXLE, MAIN (15T)	1	1	1		
2	4GY-17161-01	GEAR, 6TH PINION (29T)	1	1	1		
3	90209-18208	WASHER	1	1	1		
4	93410-22039	CIRCLIP	1	1	1		
5	4GY-17131-00	GEAR, 3RD PINION (22T/25T)	1	1	1		
6	55V-17151-02	GEAR, 5TH PINION (27T)	1	1	1		
7	51Y-17121-00	GEAR, 2ND PINION (16T)	1	1	1		
8	93306-20427	BEARING (62/22-9-C3)	1	1	1		
9	93306-00320	BEARING	1	1	1		
10	4PX-17402-00	DRIVE AXLE ASSY	1	1	1		
11	4GY-17221-00	GEAR, 2ND WHEEL (29T)	1	1	1		
12	90209-23241	WASHER	1	1	1		
13	93410-26067	CIRCLIP	1	1	1		
14	93410-22039	CIRCLIP	1	1	1		
15	4GY-17231-00	GEAR, 3RD WHEEL (30T)	1	1	1		
16	4GY-17251-00	GEAR, 5TH WHEEL (24T)	1	1	1		
17	4GY-17261-01	GEAR, 6TH WHEEL (22T)	1	1	1		
18	4GY-17241-00	GEAR, 4TH WHEEL (27T)	1	1	1		
19	4GY-17211-00	GEAR, 1ST WHEEL (37T)	1	1	1		
20	90201-177G4	WASHER, PLATE	1	1	1		
21	90209-18208	WASHER	1	1	1		
22	93410-17037	CIRCLIP	1	1	1		
23	93306-20332	BEARING	1	1	1		
24	93306-20532	BEARING	1	1	1		
25	93102-25226	OIL SEAL	1	1	1		
26	9383R-13211	SPROCKET, DRIVE (13T)	1	1	1		
27	90215-23265	WASHER, LOCK	1	1	1		

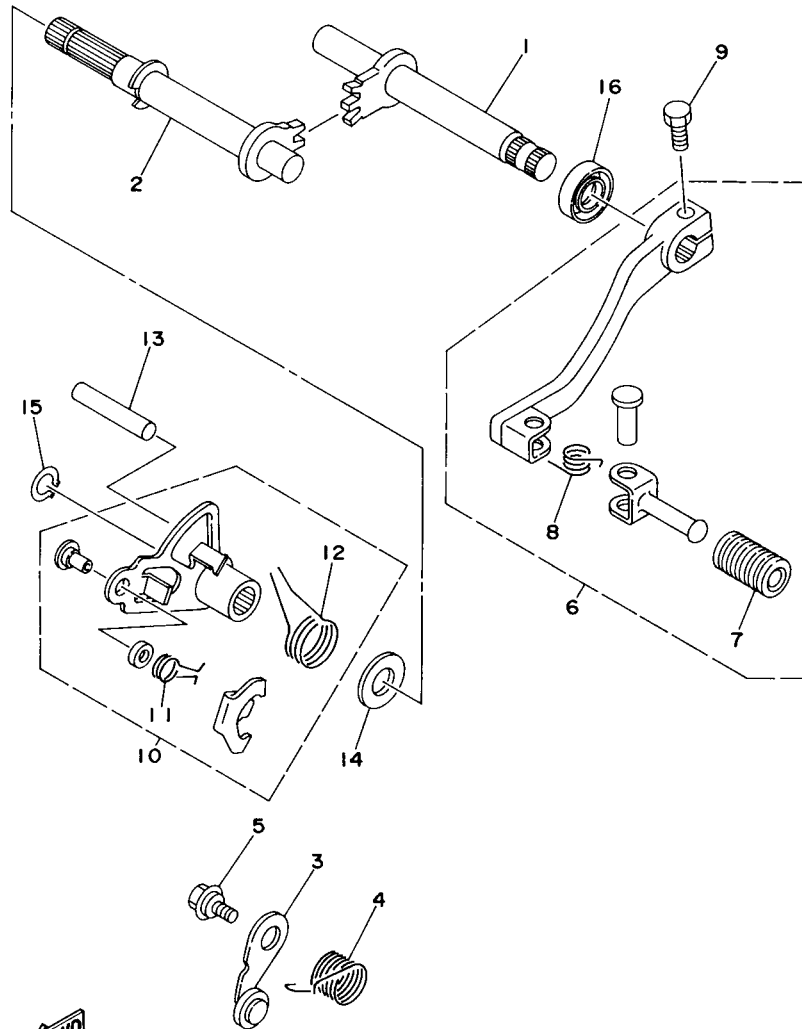

4GY1010-3160

FIG. 16 SHIFT SHAFT

REF. NO.	PART NO.	DESCRIPTION	5GFG	5GFH	5GFJ		REMARKS
1	4GY-18101-00	SHIFT SHAFT ASSY	1	1	1		
2	4GY-18102-00	SHIFT SHAFT ASSY 2	1	1	1		
3	4GY-18140-00	STOPPER LEVER ASSY	1	1	1		
4	90508-26561	SPRING, TORSION	1	1	1		
5	90109-063F7	BOLT	1	1	1		
6	4GY-18110-00	SHIFT PEDAL ASSY	1	1	1		
7	1W6-18113-00	.COVER, SHIFT PEDAL	1	1	1		
8	90508-14525	.SPRING, TORSION	1	1	1		
9	97027-06020	BOLT	1	1	1		
10	4GY-18120-00	SHIFT LEVER ASSY	1	1	1		
11	90508-09420	.SPRING, TORSION	1	1	1		
12	90508-32682	.SPRING, TORSION	1	1	1		
13	93608-43228	PIN, DOWEL	1	1	1		
14	90201-12474	WASHER, PLATE	1	1	1		
15	99001-09600	CIRCLIP	1	1	1		
16	93102-14209	OIL SEAL	1	1	1		

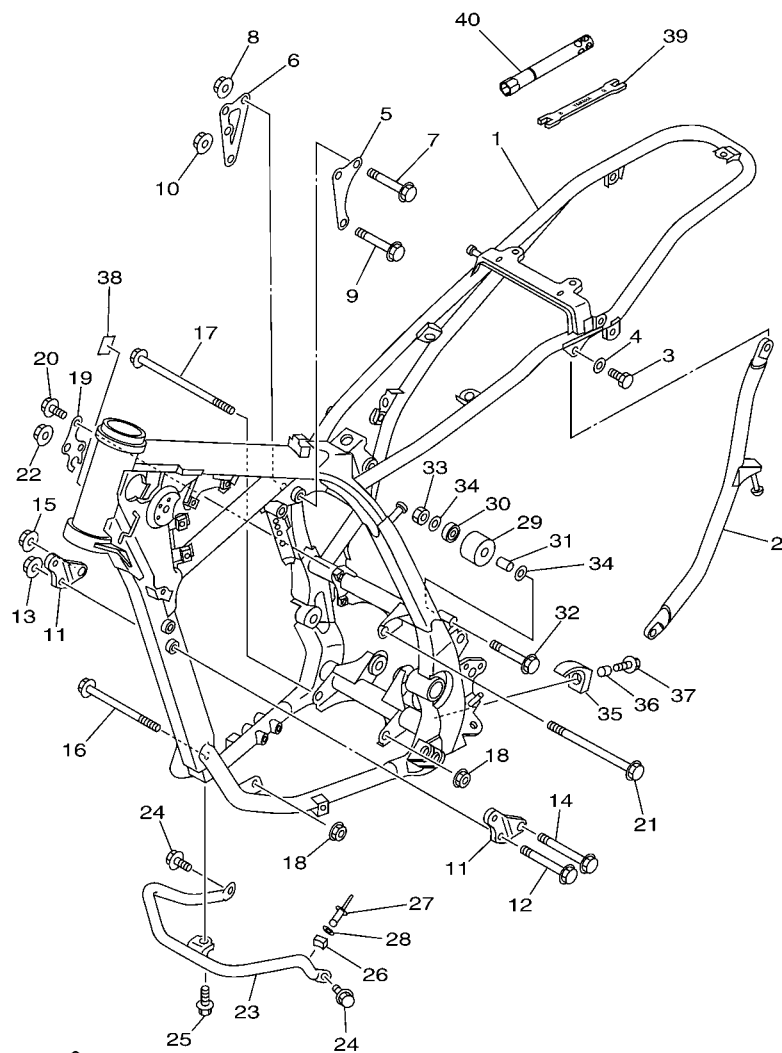

5GF4100-0170

FIG. 17 FRAME

REF. NO.	PART NO.	DESCRIPTION	5GFG	5GFH	5GFJ		REMARKS
1	5GF-21110-00-P0	FRAME COMP.	1	1	1		DPBMC
2	5GF-21105-00-P0	BACK STAY SUB COMP. 1	1	1	1		DPBMC
3	90106-08053	BOLT	2	2	2		
4	90201-08086	WASHER, PLATE	2	2	2		
5	4GY-21315-00	STAY, ENGINE 2	1	1	1		
6	4GY-21318-01	STAY, ENGINE 5	1	1	1		
7	95817-08055	BOLT, FLANGE	2	2	2		
8	95607-08200	NUT, SELF-LOCKING	2	2	2		
9	90105-10232	BOLT, FLANGE	1	1	1		
10	95607-10200	NUT, SELF-LOCKING	1	1	1		
11	4GY-21319-00	STAY, ENGINE 6	2	2	2		
12	95817-08070	BOLT, FLANGE	2	2	2		
13	95607-08200	NUT, SELF-LOCKING	2	2	2		
14	90105-10609	BOLT, FLANGE	1	1	1		
15	95607-10200	NUT, SELF-LOCKING	1	1	1		
16	90105-10050	BOLT, FLANGE	1	1	1		
17	90105-10444	BOLT, FLANGE	1	1	1		
18	95607-10200	NUT, SELF-LOCKING	2	2	2		
19	4GY-21317-00	STAY, ENGINE 3	1	1	1		
20	95817-08016	BOLT, FLANGE	2	2	2		
21	90105-10183	BOLT, FLANGE	1	1	1		
22	95607-10200	NUT, SELF-LOCKING	1	1	1		
23	4GY-21471-00	PROTECTOR, ENGINE	1	1	1		
24	95817-06012	BOLT, FLANGE	2	2	2		
25	95817-06012	BOLT, FLANGE	1	1	1		
26	4GY-21486-00	DAMPER 2	1	1	1		
27	90267-32071	RIVET, BLIND	1	1	1		



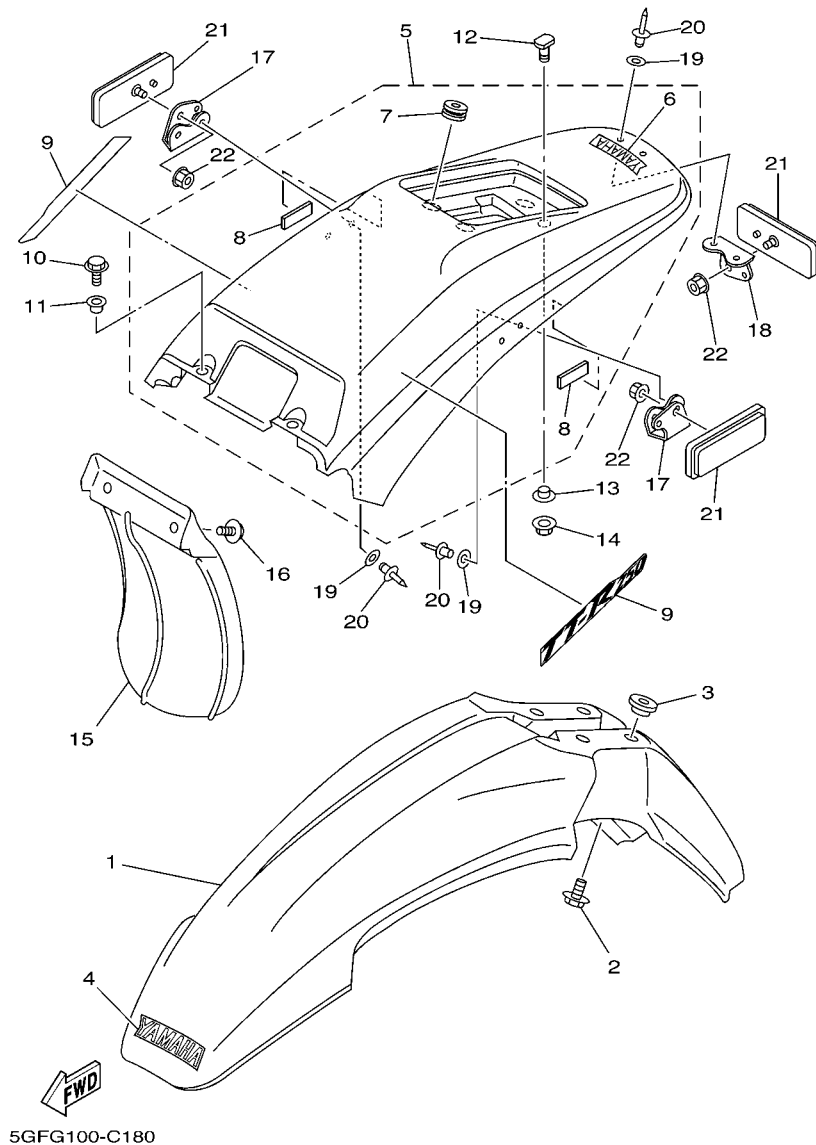

FIG. 18 FENDER

REF. NO.	PART NO.	DESCRIPTION	5GFG	5GFH	5GFJ		REMARKS
1	4GY-21511-40	FENDER, FRONT	1	1	1		
2	90119-06063	BOLT, WITH WASHER	4	4	4		
3	90387-06681	COLLAR	4	4	4		
4	4ES-2153E-01	EMBLEM, YAMAHA	1	1	1		
5	4GY-Y2161-S0	REAR FENDER COMP.	1	1			
5	5GF-Y2161-10	REAR FENDER COMP.			1		
6	4ES-2153E-01	EMBLEM, YAMAHA	1	1	1		
7	90480-14102	GROMMET	3	3	3		
8	1KT-21746-00	DAMPER	2	2	2		
9	5GF-2163G-10	EMBLEM 1	2	2	2		
10	97007-06016	BOLT	2	2	2		
11	90387-064J1	COLLAR	2	2	2		
12	90109-064A5	BOLT	1	1	1		
13	90387-06648	COLLAR	1	1	1		
14	95607-06200	NUT, SELF U-FLANGE	1	1	1		
15	4GY-21642-00	GUARD, FLAP	1	1	1		
16	90119-06194	BOLT, WITH WASHER	2	2	2		
17	5GF-85132-00	BRACKET, REFLECTOR 1			2		
18	3DT-85142-00	BRACKET, REFLECTOR 2			1		
19	90201-04018	WASHER, PLATE			6		
20	90267-40105	RIVET, BLIND			6		
21	3Y6-85130-02	REAR REFLECTOR ASSY			3		
22	95707-05500	NUT, FLANGE			3		

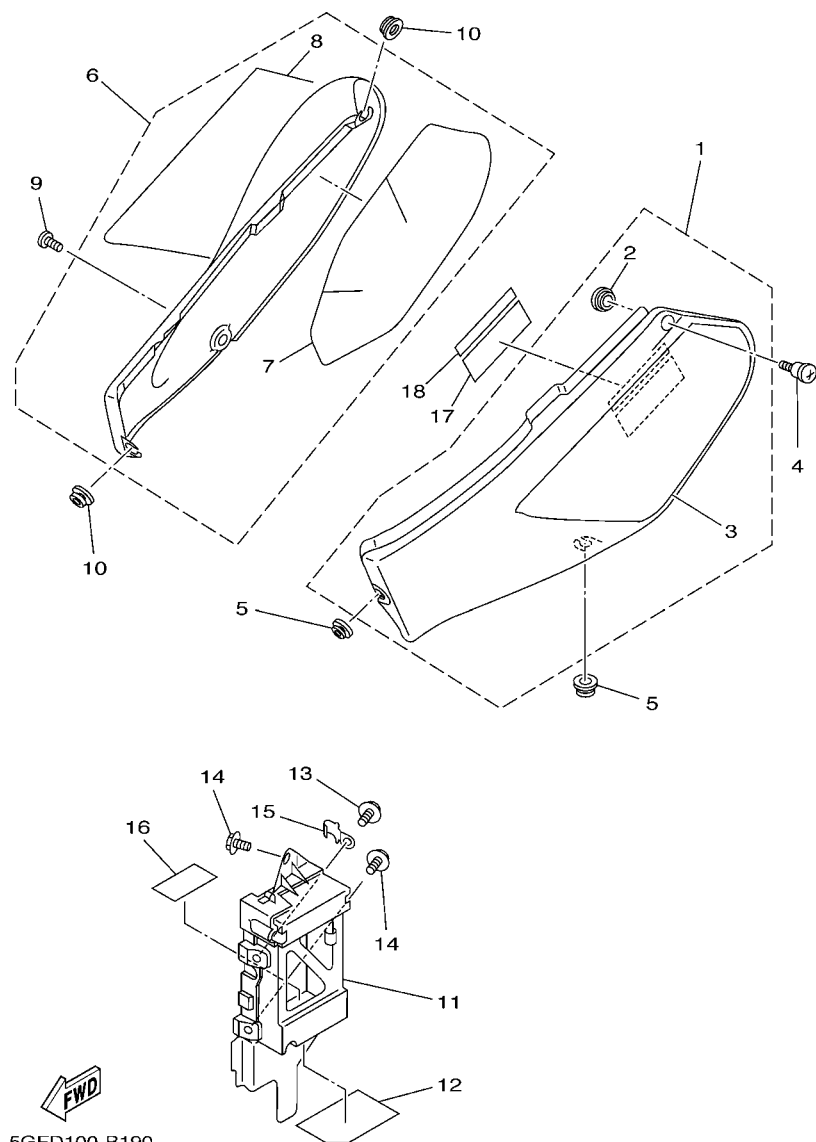

FIG. 19 SIDE COVER

REF. NO.	PART NO.	DESCRIPTION	5GFG	5GFH	5GFJ		REMARKS
1	4GY-Y2171-G0	COVER, SIDE 1	1	1	1		
2	90480-13018	.GROMMET	1	1	1		
3	4RR-2173E-30	.GRAPHIC 1	1	1	1		
4	90150-06036	SCREW, ROUND HEAD	1	1	1		
5	90480-12320	GROMMET	2	2	2		
6	4GY-Y2172-G0	COVER, SIDE 2	1	1	1		
7	4GY-2174A-00	.INSULATOR, SIDE COVER	1	1	1		
8	4RR-2173F-30	.GRAPHIC 2	1	1	1		
9	90150-06021	SCREW, ROUND HEAD	1	1	1		
10	90480-12320	GROMMET	2	2	2		
11	4GY-2177G-00	BOX, BATTERY	1	1	1		
12	4GY-2174T-00	INSULATOR, SIDE COVER 2	1	1	1		
13	90101-06664	BOLT	1	1	1		
14	90119-06094	BOLT, WITH WASHER	2	2	2		
15	4GY-21365-00	HOOK, BATTERY BAND	1	1	1		
16	4GY-82123-00	SEAT, BATTERY	1	1	1		
17	5GF-2179T-40	PLATE, EPA 3(CALIFORNIA)		1			
18	5GF-2179X-00	PLATE, EPA		1			

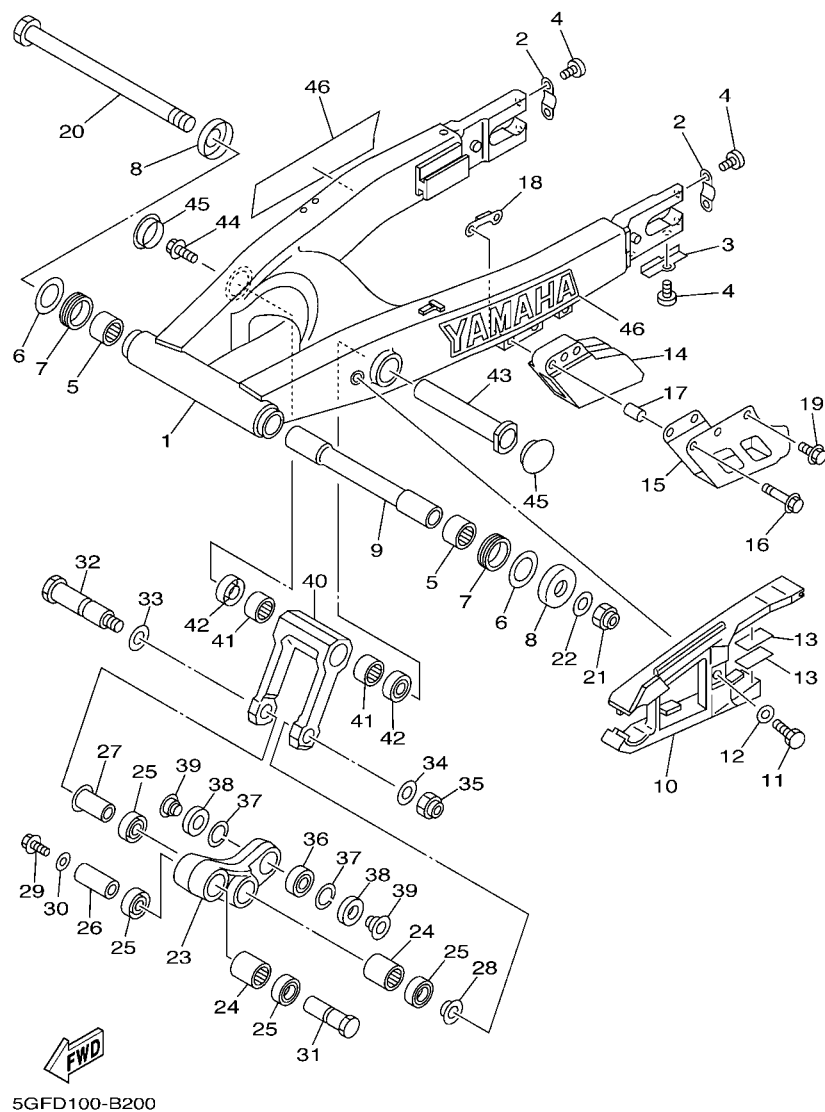
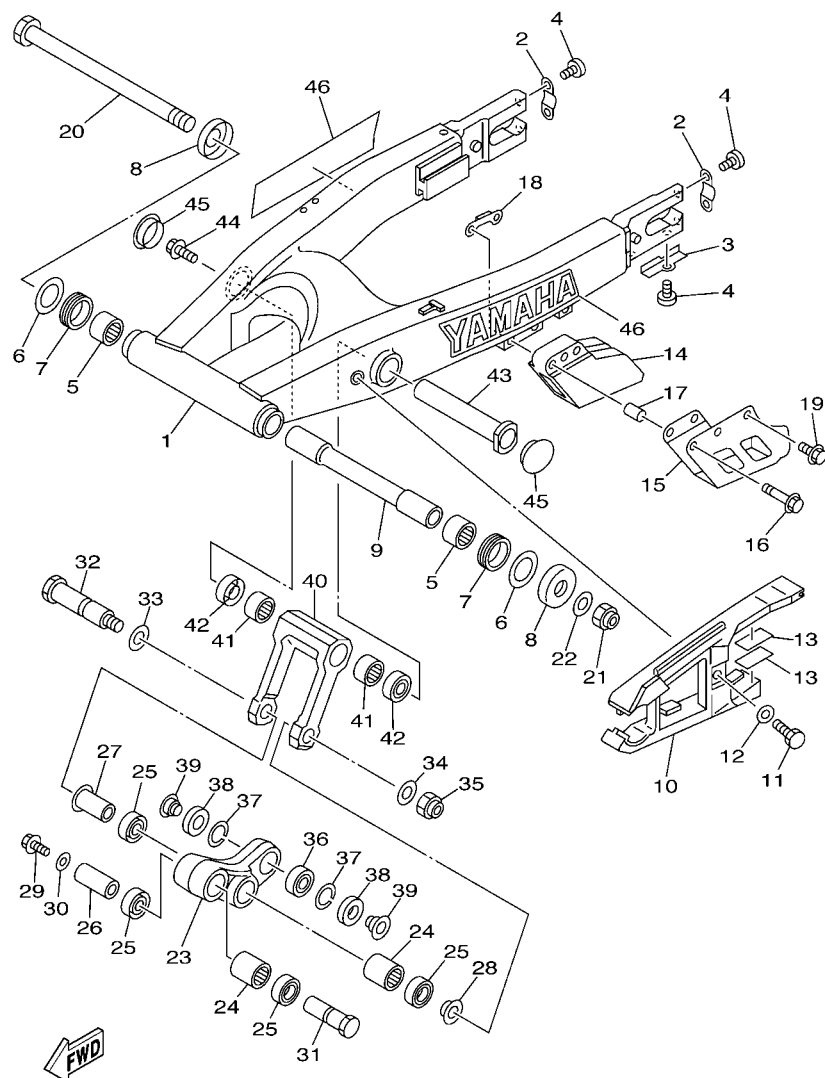

FIG. 20 REAR ARM

REF. NO.	PART NO.	DESCRIPTION	5GFG	5GFH	5GFJ	REMARKS
1	5GF-22110-00	REAR ARM COMP.	1	1	1	
2	4GY-22177-00	END 3	2	2	2	
3	4GY-22165-00	BRACKET	1	1	1	
4	98507-05010	SCREW, PAN HEAD	5	5	5	
5	93315-22251	BEARING	2	2	2	
6	90201-254H8	WASHER, PLATE	2	2	2	
7	93108-35004	OIL SEAL (35-41-8)	2	2	2	
8	30X-2219X-00	COVER	2	2	2	
9	29L-22184-00	BUSH	1	1	1	
10	4GY-22151-00	SEAL, GUARD	1	1	1	
11	97007-06020	BOLT	1	1	1	
12	90201-067A0	WASHER, PLATE	1	1	1	
13	22F-2139X-00	DAMPER	2	2	2	
14	4RR-22199-00	SUPPORT, CHAIN	1	1	1	
15	4RR-22128-01	COVER, THRUST 1	1	1	1	
16	95027-06050	BOLT, FLANGE	2	2	2	
17	90387-06513	COLLAR	2	2	2	
18	4RR-22143-00	NUT	1	1	1	
19	95027-06010	BOLT, FLANGE	1	1	1	
20	5X6-22141-01	SHAFT, PIVOT	1	1	1	
21	90185-16127	NUT, SELF-LOCKING	1	1	1	
22	90201-164H4	WASHER, PLATE	1	1	1	
23	4GY-2217A-00	ARM, RELAY	1	1	1	
24	93315-32053	BEARING	2	2	2	
25	93109-20076	OIL SEAL	4	4	4	
26	90387-166X1	COLLAR	1	1	1	
27	90387-1606R	COLLAR	1	1	1	



5GFD100-B200

FIG. 20 REAR ARM

REF. NO.	PART NO.	DESCRIPTION	5GFG	5GFH	5GFJ	REMARKS
28	90387-164N2	COLLAR	1	1	1	
29	95817-10016	BOLT, FLANGE	1	1	1	
30	90201-106F2	WASHER, PLATE	1	1	1	
31	90179-10665	NUT	1	1	1	
32	90401-14163	BOLT, UNION	1	1	1	
33	90201-164H4	WASHER, PLATE	1	1	1	
34	90201-14740	WASHER, PLATE	1	1	1	
35	90185-14112	NUT, SELF-LOCKING	1	1	1	
36	93399-99935	BEARING	1	1	1	
37	93440-30113	CIRCLIP	2	2	2	
38	3XJ-22475-00	SEAL, DUST	2	2	2	
39	90387-103X9	COLLAR	2	2	2	
40	4GY-2217F-00	ROD, CONNECTING 1	1	1	1	
41	93315-32052	BEARING	2	2	2	
42	93109-20076	OIL SEAL	2	2	2	
43	90179-12001	NUT	1	1	1	
44	95817-12016	BOLT, FLANGE	1	1	1	
45	1HX-2135F-10	COVER	2	2	2	
46	99244-00200	EMBLEM, YAMAHA	2	2	2	

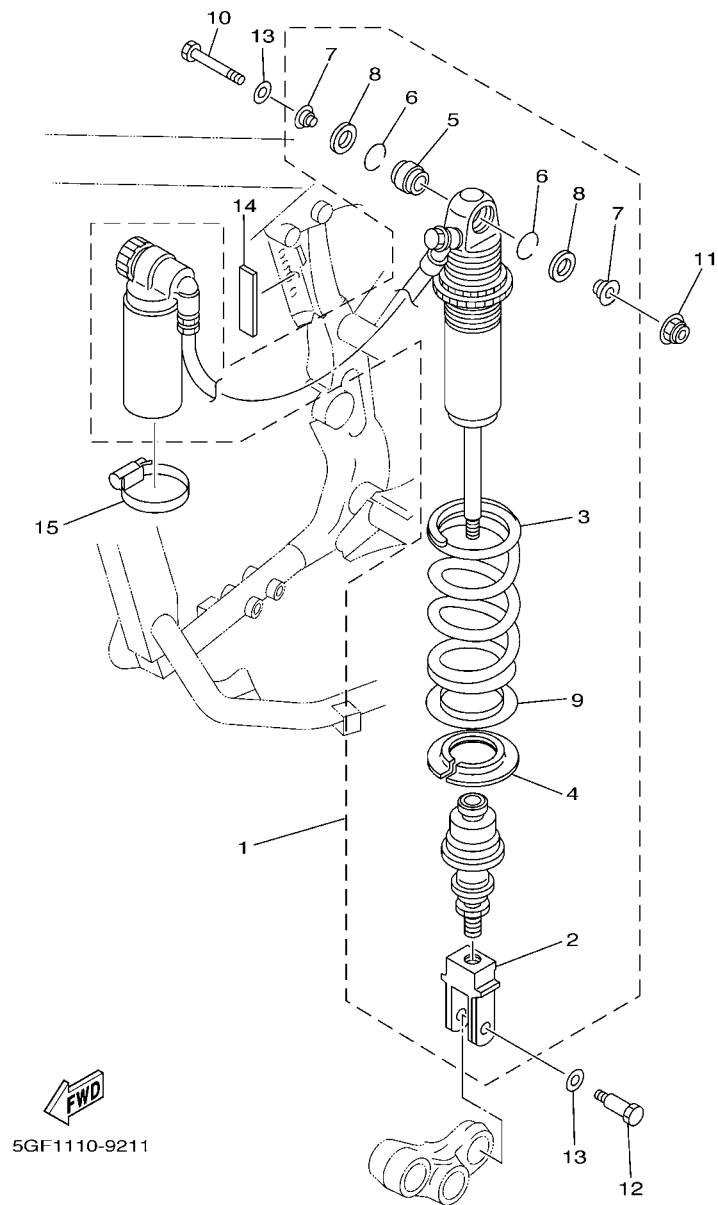
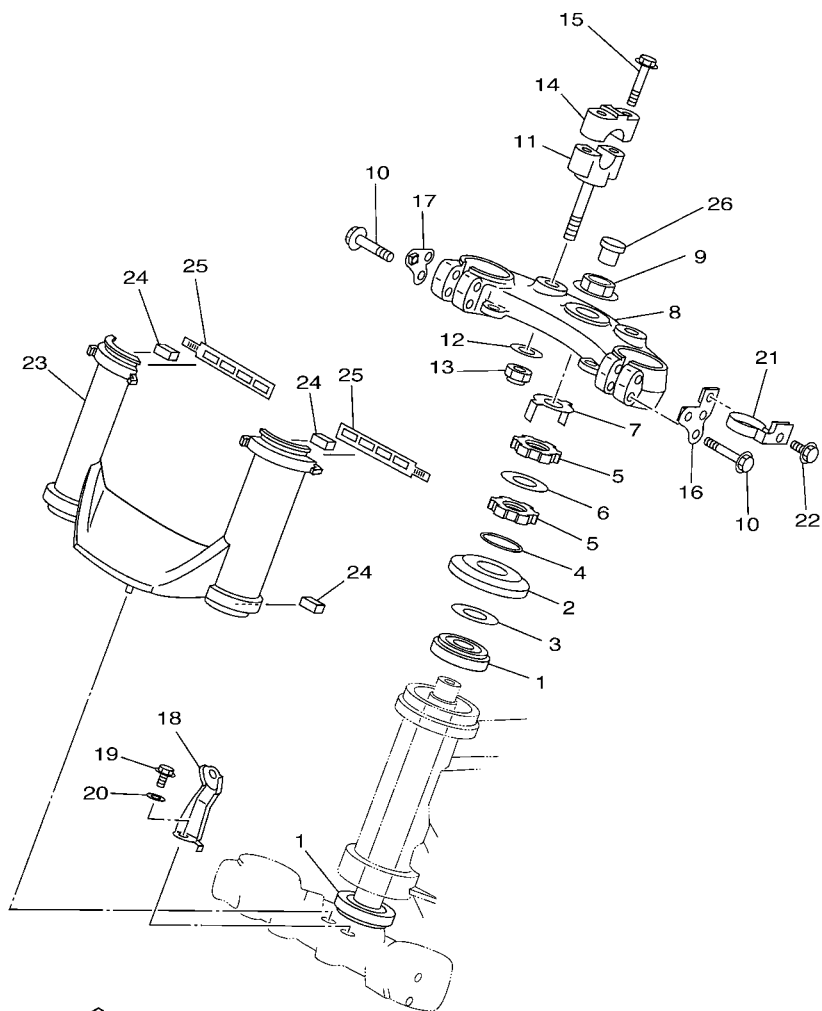

FIG. 21 REAR SUSPENSION

[illegible]



5GF1110-9221

FIG. 22 STEERING

REF. NO.	PART NO.	DESCRIPTION	5GF	5GFH	5GFJ		REMARKS
1	93332-00078	BEARING	2	2	2		
2	4GY-23416-00	COVER, BALL RACE 2	1	1	1		
3	90201-282R3	WASHER, PLATE	1	1	1		
4	90201-284R9	WASHER, PLATE	1	1	1		
5	90179-28543	NUT	2	2	2		
6	90202-28216	WASHER, PLATE	1	1	1		
7	4GY-23418-00	WASHER, SPECIAL	1	1	1		
8	4RR-23435-00	CROWN, HANDLE	1	1	1		
9	90179-24542	NUT	1	1	1		
10	95027-08040	BOLT, FLANGE	4	4	4		
11	3SR-23442-01	HOLDER, HANDLE LOWER	2	2	2		
12	92990-12200	WASHER, PLAIN	2	2	2		
13	95617-12100	NUT, U	2	2	2		
14	1E6-23441-10-35	HOLDER, HANDLE UPPER	2	2	2		SL
15	95024-08035	BOLT, FLANGE	4	4	4		
16	4RR-2831V-00	STAY, HEAD LIGHT 1	1	1	1		
17	4RR-2832V-00	STAY, HEAD LIGHT 2	1	1	1		
18	4GY-23174-00	STAY, HEADLIGHT	1	1	1		
19	97007-06012	BOLT	1	1	1		
20	92907-06600	WASHER, PLATE	1	1	1		
21	4GY-23389-00	GUIDE, CABLE	1	1	1		
22	90105-05361	BOLT, FLANGE	1	1	1		
23	4GY-23472-20	PROTECTOR	1	1	1		
24	1FK-84527-00	DAMPER	4	4	4		
25	4GY-23192-00	BAND	2	2	2		
26	3K7-84154-10	GROMMET	1	1	1		

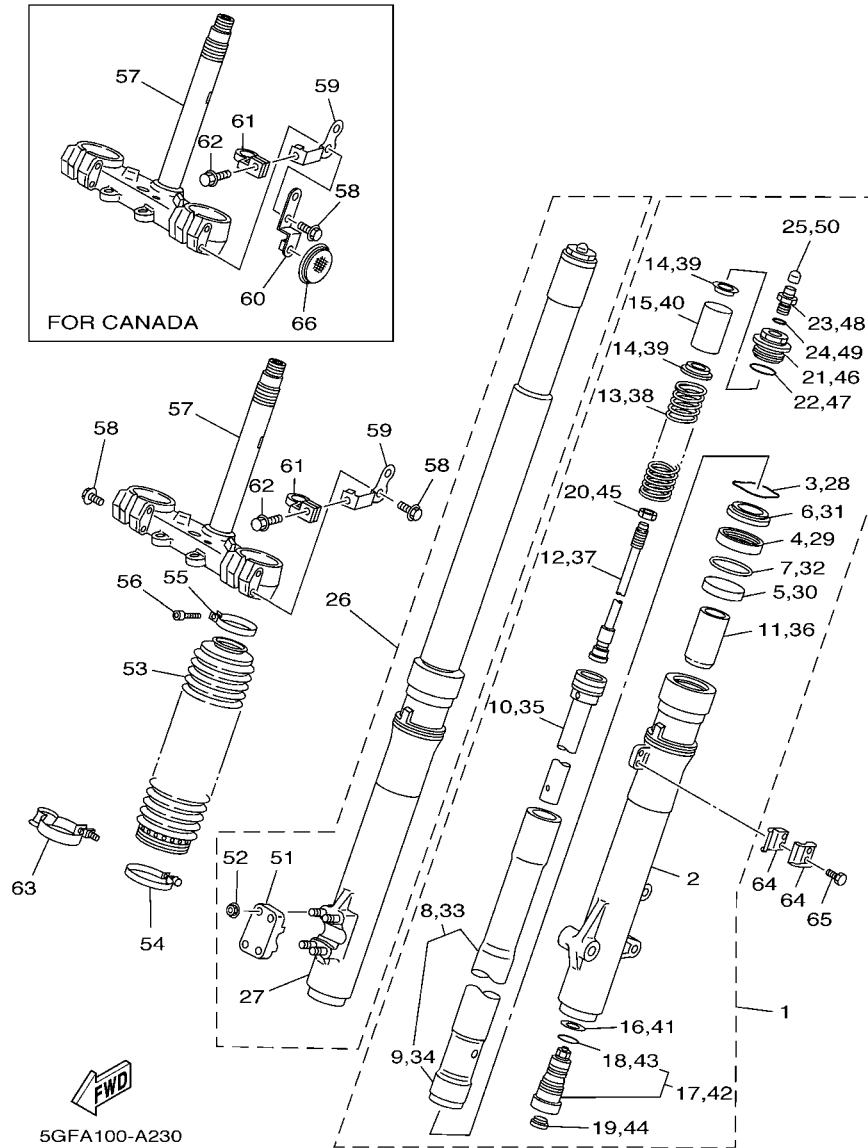

FIG. 23 FRONT FORK

REF. NO.	PART NO.	DESCRIPTION	5GFG	5GFH	5GFJ	REMARKS
1	4PX-23102-10	FRONT FORK ASSY (L.H)	1	1	1	
2	4GY-23126-00	.TUBE, OUTER (LEFT)	1	1	1	
3	4V4-23153-L0	.RING, SNAP	1	1	1	
4	2VM-23145-L0	.OIL SEAL	1	1	1	
5	3XJ-23125-L0	.METAL, SLIDE 1	1	1	1	
6	2VM-23144-L0	.SEAL, DUST	1	1	1	
7	4V4-23146-L0	.WASHER, OIL SEAL	1	1	1	
8	4GY-23110-00	.INNER TUBE COMP.1	1	1	1	
9	3XJ-23171-L0	..PISTON, FRONT FORK	1	1	1	
10	4GY-23170-00	.CYLINDER COMP., FRONT FORK	1	1	1	
11	2VM-23173-L0	.SPINDLE, TAPER	1	1	1	
12	4PX-2314A-10	.PISTON ROD ASSY	1	1	1	
13	4PX-23141-10	.SPRING, FRONT FORK	1	1	1	
14	4V4-23142-L0	.SEAT, SPRING UPPER	2	2	2	
15	4GY-23118-01	.SPACER	1	1	1	
16	2HH-23158-L0	.GASKET	1	1	1	
17	4PX-2316A-10	.VALVE COMP.	1	1	1	
18	3XP-23188-00	..O-RING	1	1	1	
19	55Y-2312G-M0	.PLUG	1	1	1	
20	3XJ-23357-L0	.NUT	1	1	1	
21	2VM-23111-L0	.BOLT, CAP	1	1	1	
22	4V4-23188-L0	.O-RING	1	1	1	
23	24M-23190-00	.AIR VALVE COMP.	1	1	1	
24	3J2-23147-00	.O-RING	1	1	1	
25	2VN-23185-L0	.COVER, VALVE	1	1	1	
26	4PX-23103-10	FRONT FORK ASSY (R.H)	1	1	1	
27	4PX-23136-10	.TUBE, OUTER (RIGHT)	1	1	1	

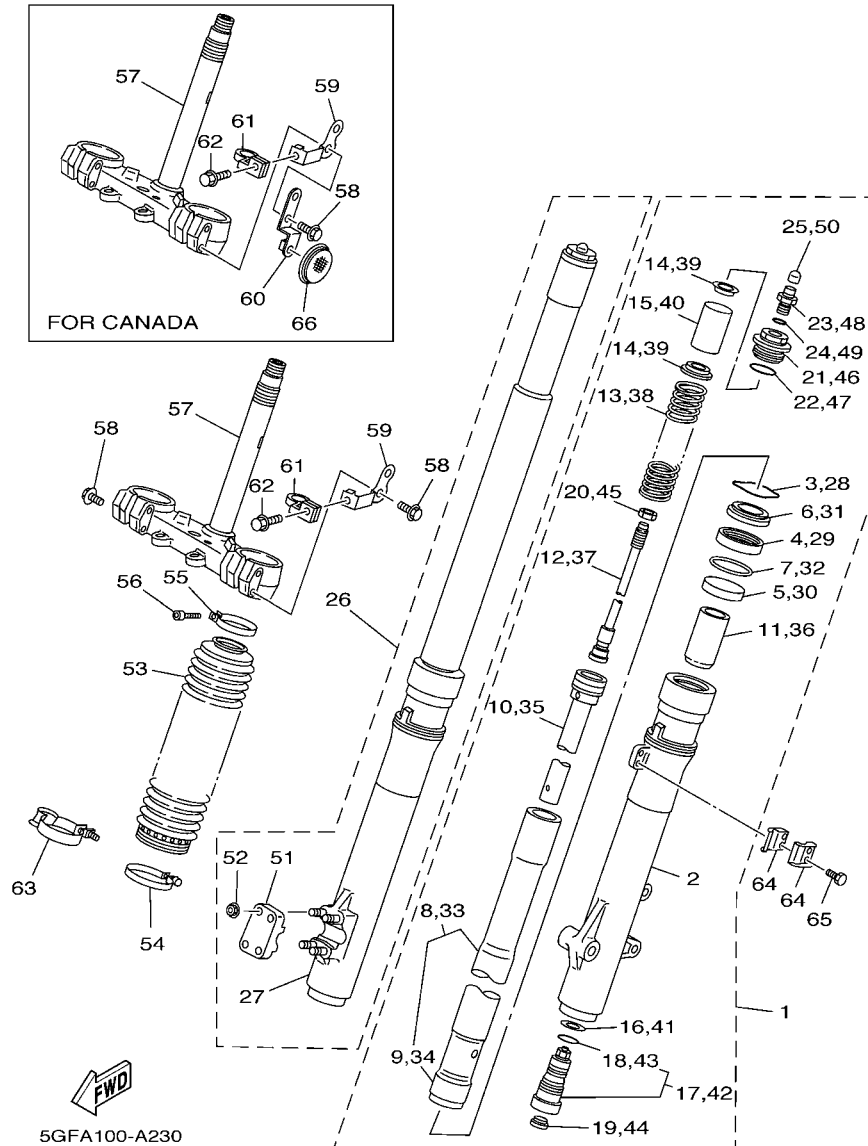

FIG. 23 FRONT FORK

REF. NO.	PART NO.	DESCRIPTION	5GFG	5GFH	5GFJ	REMARKS
28	4V4-23153-L0	.RING, SNAP	1	1	1	
29	2VM-23145-L0	.OIL SEAL	1	1	1	
30	3XJ-23125-L0	.METAL, SLIDE 1	1	1	1	
31	2VM-23144-L0	.SEAL, DUST	1	1	1	
32	4V4-23146-L0	.WASHER, OIL SEAL	1	1	1	
33	4GY-23110-00	.INNER TUBE COMP.1	1	1	1	
34	3XJ-23171-L0	.PISTON, FRONT FORK	1	1	1	
35	4GY-23170-00	.CYLINDER COMP., FRONT FORK	1	1	1	
36	2VM-23173-L0	.SPINDLE, TAPER	1	1	1	
37	4PX-2314A-10	.PISTON ROD ASSY	1	1	1	
38	4PX-23141-10	.SPRING, FRONT FORK	1	1	1	
39	4V4-23142-L0	.SEAT, SPRING UPPER	2	2	2	
40	4GY-23118-01	.SPACER	1	1	1	
41	2HH-23158-L0	.GASKET	1	1	1	
42	4PX-2316A-10	.VALVE COMP.	1	1	1	
43	3XP-23188-00	.O-RING	1	1	1	
44	55Y-2312G-M0	.PLUG	1	1	1	
45	3XJ-23357-L0	.NUT	1	1	1	
46	2VM-23111-L0	.BOLT, CAP	1	1	1	
47	4V4-23188-L0	.O-RING	1	1	1	
48	24M-23190-00	.AIR VALVE COMP.	1	1	1	
49	3J2-23147-00	.O-RING	1	1	1	
50	2VN-23185-L0	.COVER, VALVE	1	1	1	
51	4V2-23167-L0	.HOLDER, AXLE	1	1	1	
52	2KF-23127-01	.NUT, OUTER TUBE	4	4	4	
53	4GY-23191-50	BOOT	2	2	2	YB
54	55U-23489-00	BAND	2	2	2	

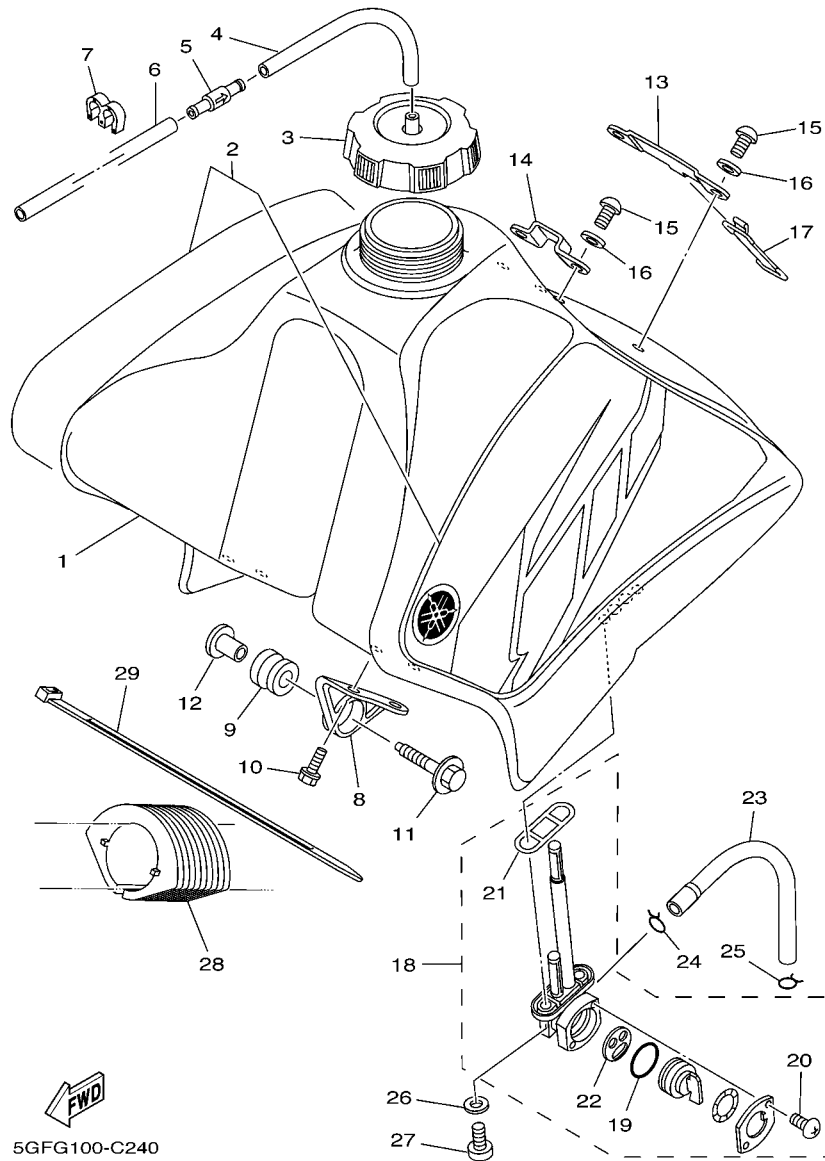
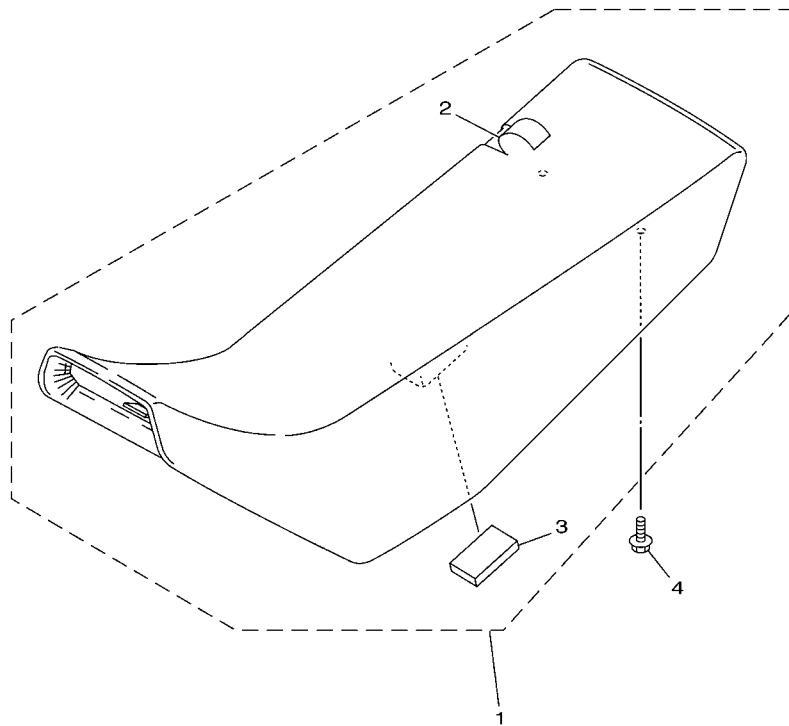

FIG. 24 FUEL TANK

REF. NO.	PART NO.	DESCRIPTION	5GFG	5GFH	5GFJ		REMARKS
1	4PX-24110-10	FUEL TANK COMP.	1	1	1		
2	5GF-24240-30	GRAPHIC SET	1	1	1		
3	5MV-24610-00	CAP ASSY	1	1	1		
4	90445-09220	HOSE (L30)	1	1	1		
5	3XJ-24380-00	PIPE JOINT ASSY	1	1	1		
6	90445-09251	HOSE (L350)	1	1	1		
7	90464-60067	CLAMP	1	1	1		
8	24X-24144-00	HOLDER, DAMPER	2	2	2		
9	90480-18549	GROMMET	2	2	2		
10	95027-06016	BOLT, FLANGE	4	4	4		
11	90119-06214	BOLT, WITH WASHER	2	2	2		
12	3JD-24186-00	WASHER, SPECIAL	2	2	2		
13	4PX-21348-00	BRACKET, TANK FITTING	1	1	1		
14	4PX-21946-00	BRACKET, SEAT FITTING	1	1	1		
15	98507-06014	SCREW, PAN HEAD	4	4	4		
16	92907-06600	WASHER, PLATE	4	4	4		
17	4PX-24173-00	BAND, TANK FITTING 1	1	1	1		
18	2GU-24500-01	FUEL COCK ASSY 1	1	1	1		
19	3AJ-24534-00	.SEAL, COCK	1	1	1		
20	97801-03008	.SCREW, PAN HEAD	2	2	2		
21	4X8-24512-00	.O-RING	1	1	1		
22	3AJ-24523-00	.VALVE PACKING	1	1	1		
23	4PX-24311-00	PIPE, FUEL 1	1	1	1		
24	90467-11106	CLIP	1	1	1		
25	90467-09006	CLIP	1	1	1		
26	90202-05193	WASHER, PLATE	2	2	2		
27	90149-06011	SCREW	2	2	2		

FIG. 25 SEAT

[illegible]

5GFD100-B250

D10

[illegible]

D11

[illegible]

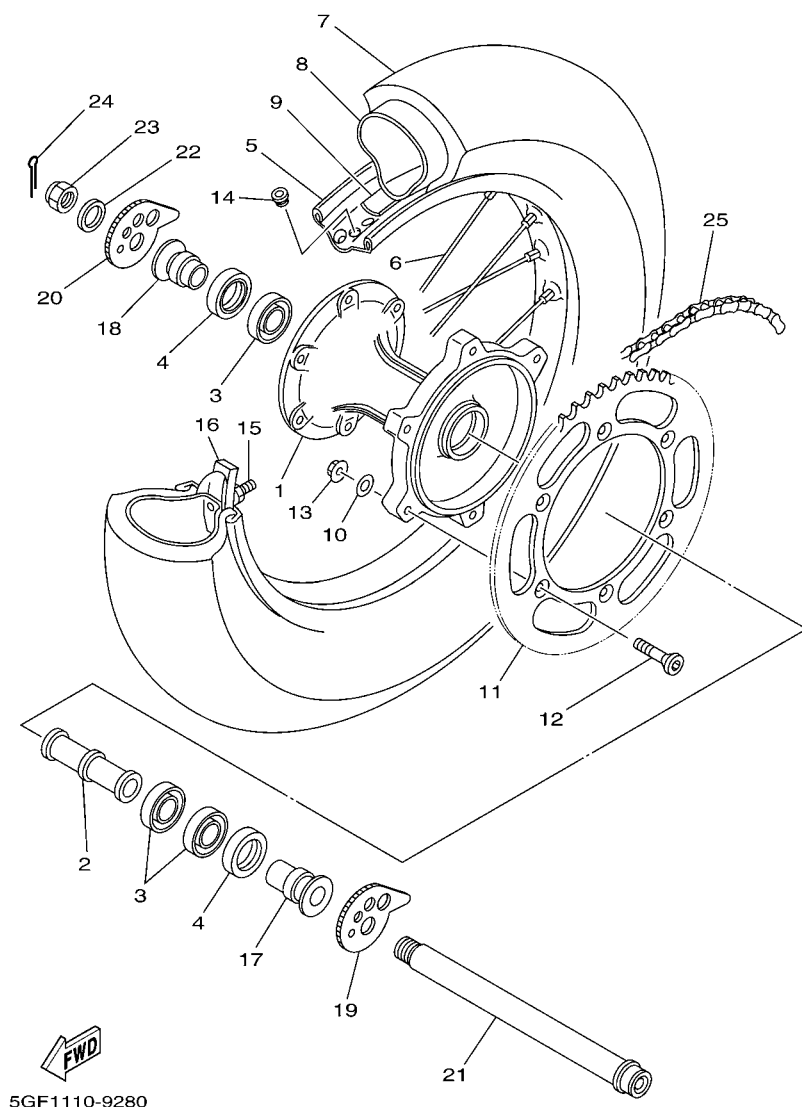
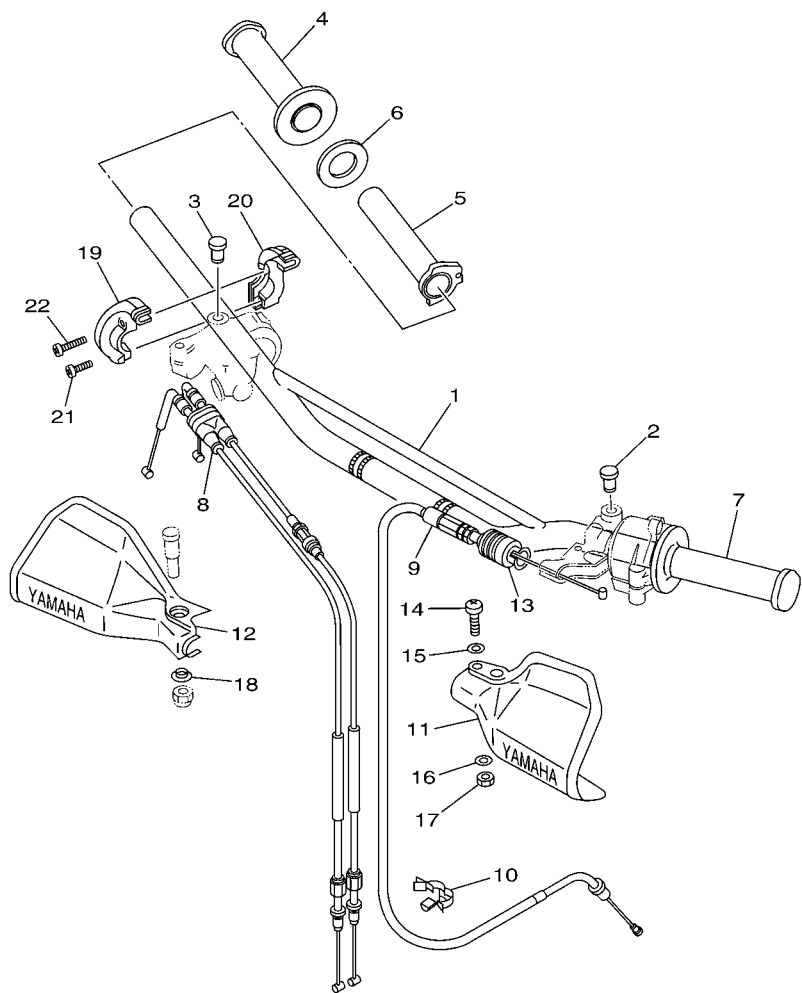

FIG. 28 REAR WHEEL

REF. NO.	PART NO.	DESCRIPTION	5GFJ	5GFH	5GFJ		REMARKS
1	4GY-25311-00-35	HUB, REAR	1	1	1		SL
2	90560-20278	SPACER	1	1	1		
3	93306-07202	BEARING	3	3	3		
4	93106-28023	OIL SEAL	2	2	2		
5	94421-18612	RIM (2.15-18)	1	1	1		
6	2VN-25304-00	SPOKE SET, REAR	1	1	1		
7	94110-1815H	TIRE (100/100-18 59M D739)	1	1	1		DUNLOP
8	94211-18176	TUBE (100/100-18 M/C TR4)	1	1	1		DUNLOP
9	94309-18146	BAND, RIM (2.15-18)	1	1	1		DUNLOP
10	90201-08326	WASHER, PLATE	6	6	6		
11	26A-25452-50	SPROCKET, DRIVEN (52T)	1	1	1		
12	90109-081G2	BOLT	6	6	6		
13	95607-08200	NUT, SELF-LOCKING	6	6	6		
14	90480-08608	GROMMET	1	1	1		
15	39X-25394-00	SPACER, BEAD	1	1	1		
16	4XM-25364-00	DAMPER	1	1	1		
17	90387-2001U	COLLAR	1	1	1		
18	90387-2001V	COLLAR	1	1	1		
19	3BN-25388-00	PULLER, CHAIN 1	1	1	1		
20	3BN-25389-00	PULLER, CHAIN 2	1	1	1		
21	4GY-25381-00	AXLE, WHEEL	1	1	1		
22	90201-204M9	WASHER, PLATE	1	1	1		
23	90171-18053	NUT, CASTLE	1	1	1		
24	91401-25030	PIN, COTTER	1	1	1		
25	94581-51110	CHAIN, DRIVE (DID520V2-110L)	1	1	1		



5GF1110-9300

FIG. 30 STEERING HANDLE & CABLE

REF. NO.	PART NO.	DESCRIPTION	5GFG	5GFH	5GFJ		REMARKS
1	4GY-26111-00	HANDLEBAR	1	1	1		
2	90338-09012	PLUG	1	1	1		
3	90338-09012	PLUG	1	1	1		
4	4GY-26242-00	GRIP (RIGHT)	1	1	1		
5	3Y1-26243-01	TUBE, THROTTLE GUIDE	1	1	1		
6	3Y1-26249-00	RING, LEAF	1	1	1		
7	4GY-26241-00	GRIP	1	1	1		
8	4GY-26302-02	THROTTLE CABLE ASSY	1	1	1		
9	4GY-26335-02	CABLE, CLUTCH	1	1	1		
10	90464-10193	CLAMP	1	1	1		
11	3BN-26141-20	GUARD, BRUSH 1	1	1	1		PWS1
12	3BN-26142-20	GUARD, BRUSH 2	1	1	1		PWS1
13	1E6-26342-00	BOOT, CABLE	1	1	1		
14	98507-06035	SCREW, PAN HEAD	1	1	1		
15	92907-06600	WASHER, PLATE	1	1	1		
16	92907-06600	WASHER, PLATE	1	1	1		
17	95607-06100	NUT, U	1	1	1		
18	90387-06500	COLLAR	1	1	1		
19	34K-26281-00	CAP, GRIP UPPER	1	1	1		
20	1VJ-26282-00	CAP, GRIP LOWER	1	1	1		
21	98507-05020	SCREW, PAN HEAD	1	1	1		
22	98507-05025	SCREW, PAN HEAD	1	1	1		

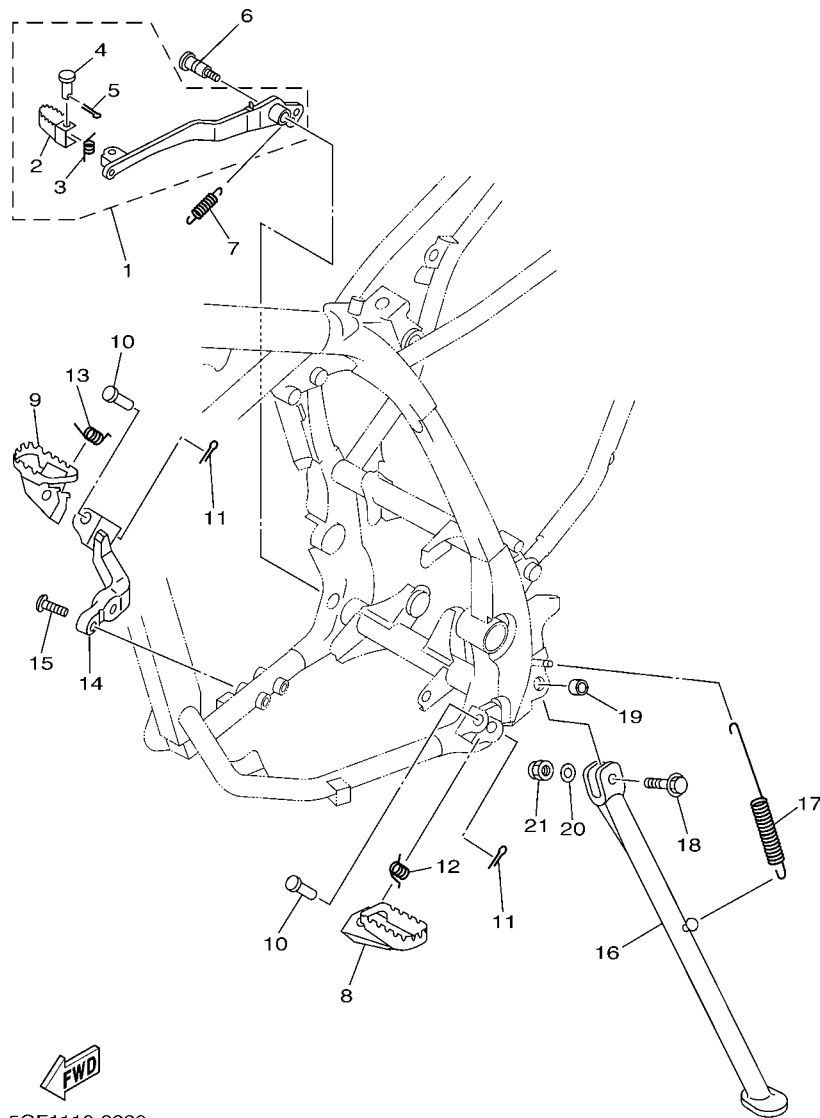
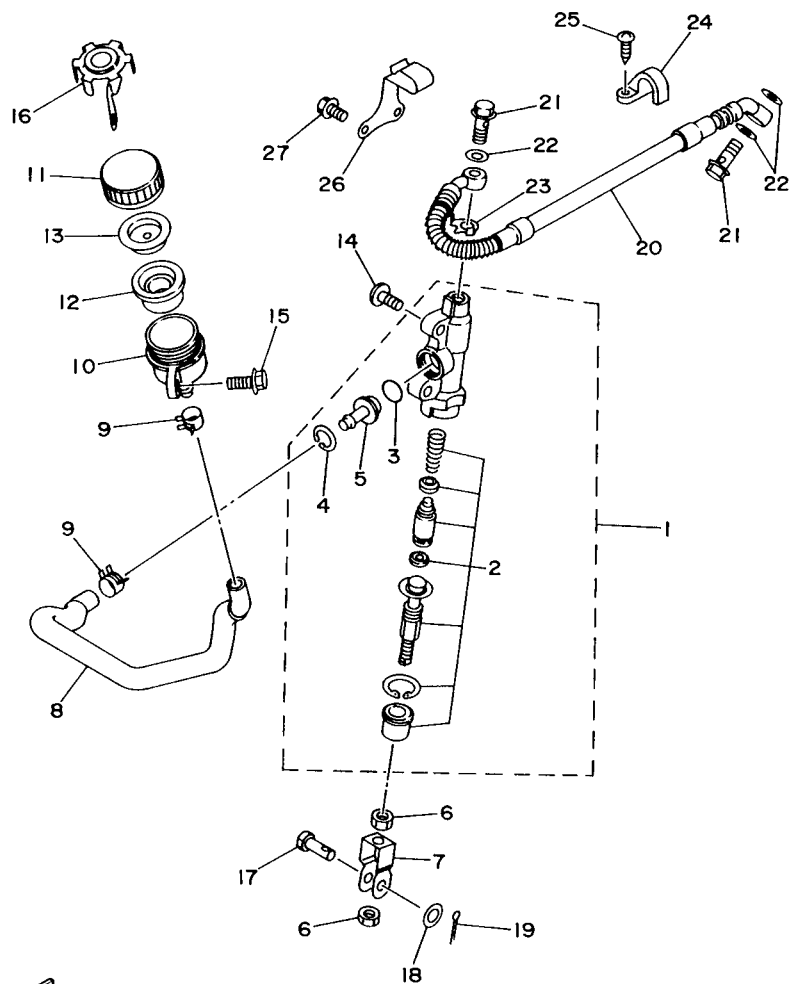

FIG. 32 STAND & FOOTREST

REF. NO.	PART NO.	DESCRIPTION	5GF	5GFH	5GFJ	REMARKS
1	5GF-27200-00	PEDAL, BRAKE	1	1	1	
2	4TP-27242-00	.PEDAL, BRAKE	1	1	1	
3	90508-14352	.SPRING, TORSION	1	1	1	
4	91701-06022	.PIN, CLEVIS	1	1	1	
5	91401-20012	.PIN, COTTER	1	1	1	
6	4GY-27217-00	BOLT	1	1	1	
7	90506-20369	SPRING, TENSION	1	1	1	
8	4DA-27411-00	FOOTREST 1	1	1	1	
9	4GY-27421-00	FOOTREST 2	1	1	1	
10	90240-10117	PIN, CLEVIS	2	2	2	
11	91401-25015	PIN, COTTER	2	2	2	
12	90508-28777	SPRING, TORSION	1	1	1	
13	90508-284A7	SPRING, TORSION	1	1	1	
14	4GY-27422-00	BRACKET, FOOTREST 2	1	1	1	
15	90111-10008	BOLT	2	2	2	
16	4GY-27311-01	STAND, SIDE	1	1	1	
17	90506-35474	SPRING, TENSION	1	1	1	
18	90105-10728	BOLT, FLANGE	1	1	1	
19	90387-1003G	COLLAR	1	1	1	
20	92990-10200	WASHER, PLAIN	1	1	1	
21	95617-10100	NUT, U	1	1	1	



4PX1700-5330

FIG. 33 REAR MASTER CYLINDER

REF. NO.	PART NO.	DESCRIPTION	5GFG	5GFH	5GFJ	REMARKS
1	4GY-2583V-00	RR. MASTER CYLINDER ASSY.	1	1	1	
2	4GY-W0042-00	.CYLINDER KIT, MASTER	1	1	1	
3	93210-15620	.O-RING	1	1	1	
4	2VN-25866-00	.CIRCLIP	1	1	1	
5	3PA-2582A-50	.JOINT	1	1	1	
6	95307-08600	NUT	2	2	2	
7	4GY-27222-00	JOINT	1	1	1	
8	4GY-25895-00	HOSE, RESERVOIR	1	1	1	
9	90467-12053	CLIP	2	2	2	
10	2VN-25894-00	TANK, RESERVOIR	1	1	1	
11	4PX-25852-00	CAP, RESERVOIR	1	1	1	
12	2VN-25854-00	DIAPHRAGM, RESERVOIR	1	1	1	
13	2VN-25855-00	BUSH,DIAPHRAGM	1	1	1	
14	92017-08016	BOLT, BUTTON HEAD	2	2	2	
15	95807-06014	BOLT, FLANGE	1	1	1	
16	3ET-25888-00	COVER, RESERVOIR TANK	1	1	1	
17	90240-08120	PIN, CLEVIS	1	1	1	
18	90201-08089	WASHER, PLATE	1	1	1	
19	91401-25015	PIN, COTTER	1	1	1	
20	4GY-25873-01	HOSE, BRAKE 2	1	1	1	
21	90401-10159	BOLT, UNION	2	2	2	
22	90201-10118	WASHER, PLATE	3	3	3	
23	4FU-25844-00	WASHER, LOCK	1	1	1	
24	2VM-25876-00	HOLDER, BRAKE HOSE 2	1	1	1	
25	97707-50510	SCREW, TAPPING	2	2	2	
26	90462-12195	CLAMP	1	1	1	
27	95027-06012	BOLT, FLANGE	2	2	2	



E5

[illegible]

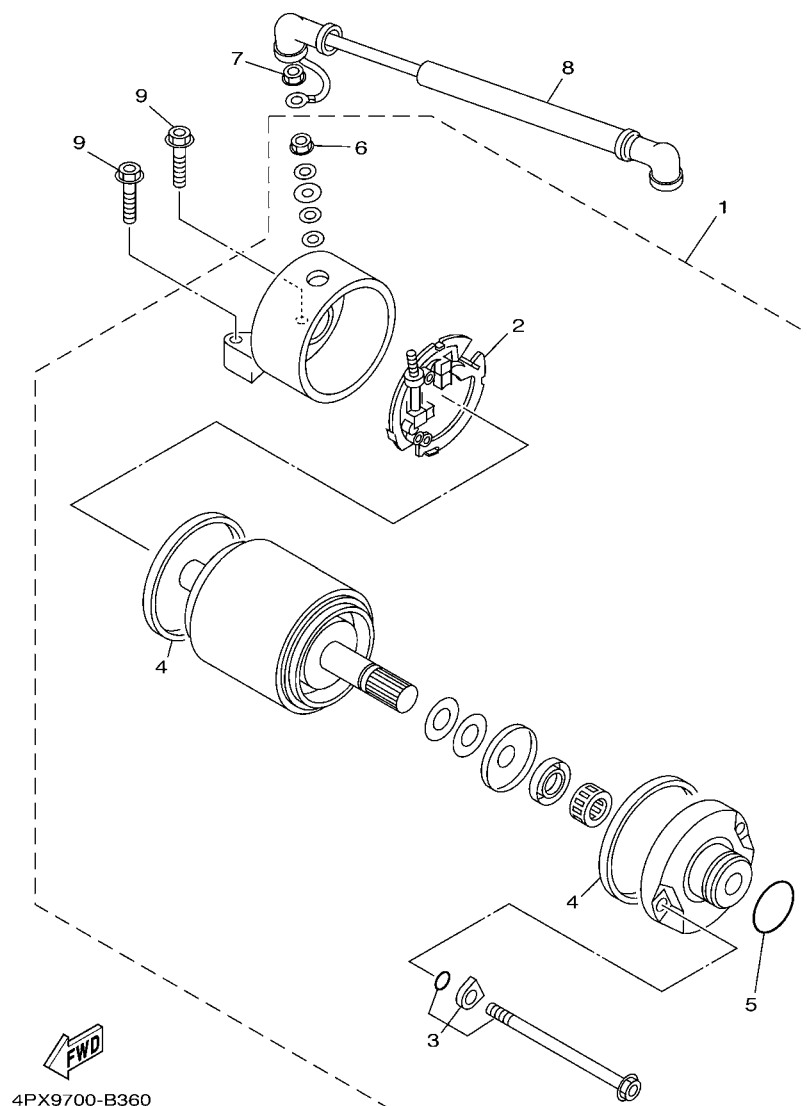
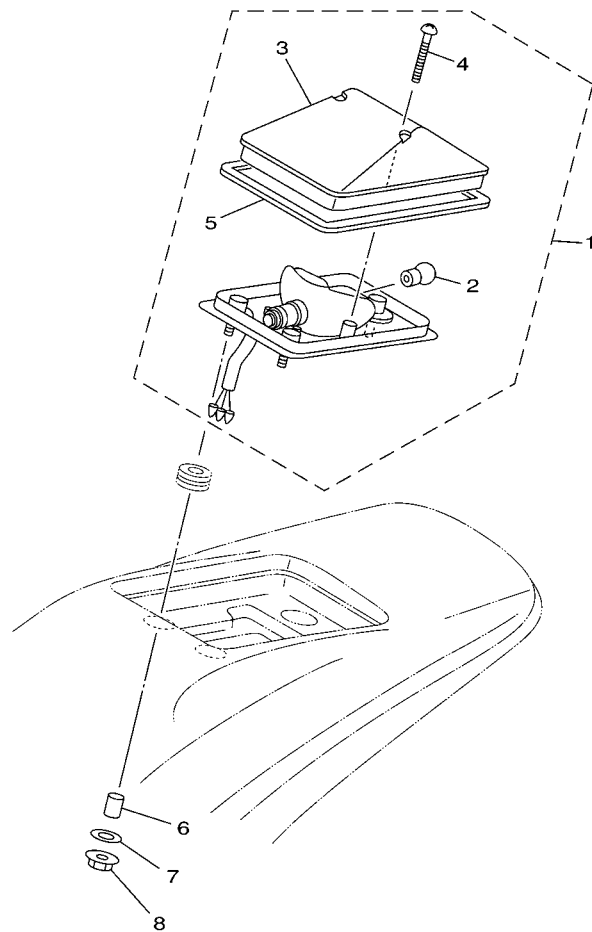

FIG. 35 STARTING MOTOR

[illegible]

[illegible]





5GF1110-9380

FIG. 38 TAILLIGHT



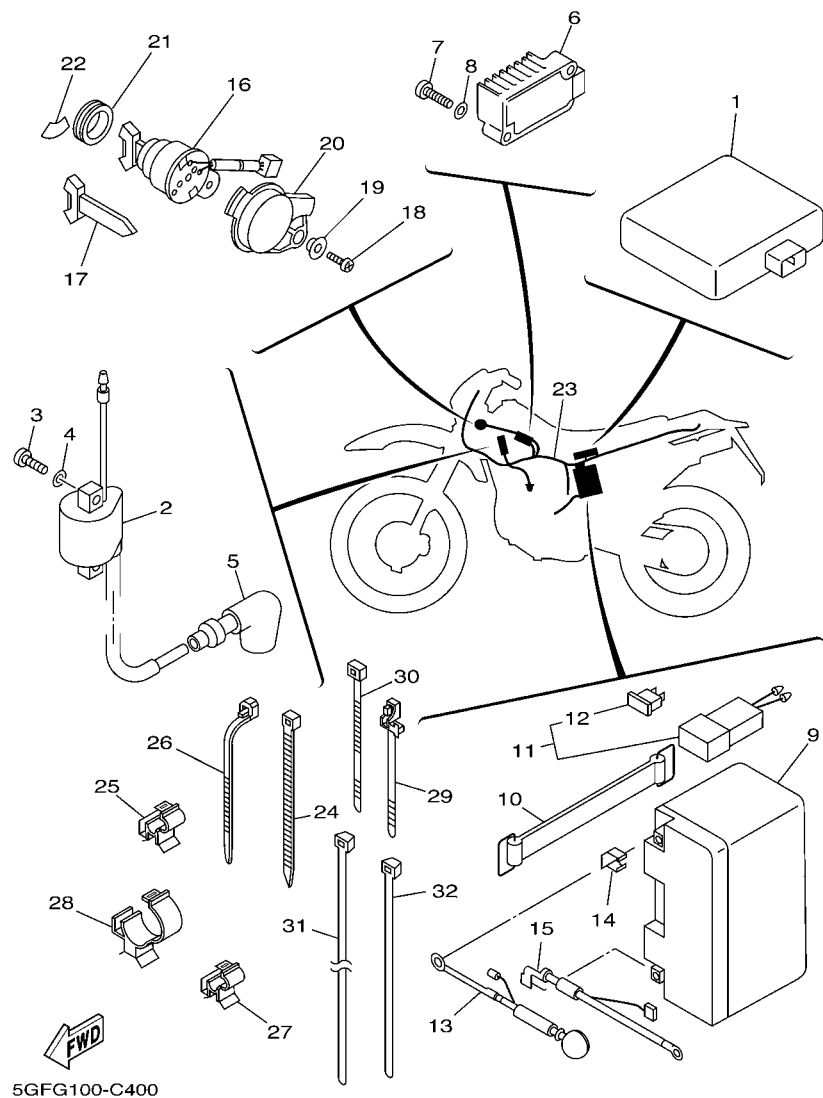

FIG. 40 ELECTRICAL 1

REF. NO.	PART NO.	DESCRIPTION	5GFG	5GFH	5GFJ	REMARKS
1	4GY-85540-00	C.D.I. UNIT ASSY	1	1	1	
2	29U-82310-41	IGNITION COIL ASSY	1	1	1	
3	98507-06020	SCREW, PAN HEAD	2	2	2	
4	92907-06600	WASHER, PLATE	2	2	2	
5	1LN-82370-00	PLUG CAP ASSY	1	1	1	
6	3TJ-81960-02	RECTIFIER & REGULATOR ASSY	1	1	1	
7	98507-06030	SCREW, PAN HEAD	2	2	2	
8	92907-06600	WASHER, PLATE	2	2	2	
9	4UC-82100-01	BATTERY (GS GT7B-4)	1	1	1	
10	133-82131-00	BAND, BATTERY	1	1	1	
11	4RR-82150-00	FUSE HOLDER ASSY	1	1	1	
12	36Y-82151-00	.FUSE (15A-BL)	1	1	1	
13	4RR-82115-01	WIRE, PLUS LEAD	1	1	1	
14	4GY-82119-00	COVER, LEAD WIRE	1	1	1	
15	4GY-82116-00	WIRE, MINUS LEAD	1	1	1	
16	4GY-82510-10	MAIN SWITCH ASSY	1	1	1	
17	3YK-82511-09	BLANK KEY	1	1	1	AP
18	90149-06228	SCREW	1	1	1	
19	90387-087L0	COLLAR	1	1	1	
20	4GY-82568-01	COVER, MAIN SWITCH	1	1	1	
21	90480-24222	GROMMET	1	1	1	
22	4GY-82505-00	EMBLEM, MAIN SWITCH	1	1	1	
23	5GF-82590-00	WIRE HARNESS ASSY	1	1	1	
24	90464-16061	CLAMP	4	4	4	
25	90464-08189	CLAMP	2	2	2	
26	90464-15195	CLAMP	1	1	1	
27	90464-15192	CLAMP	2	2	2	

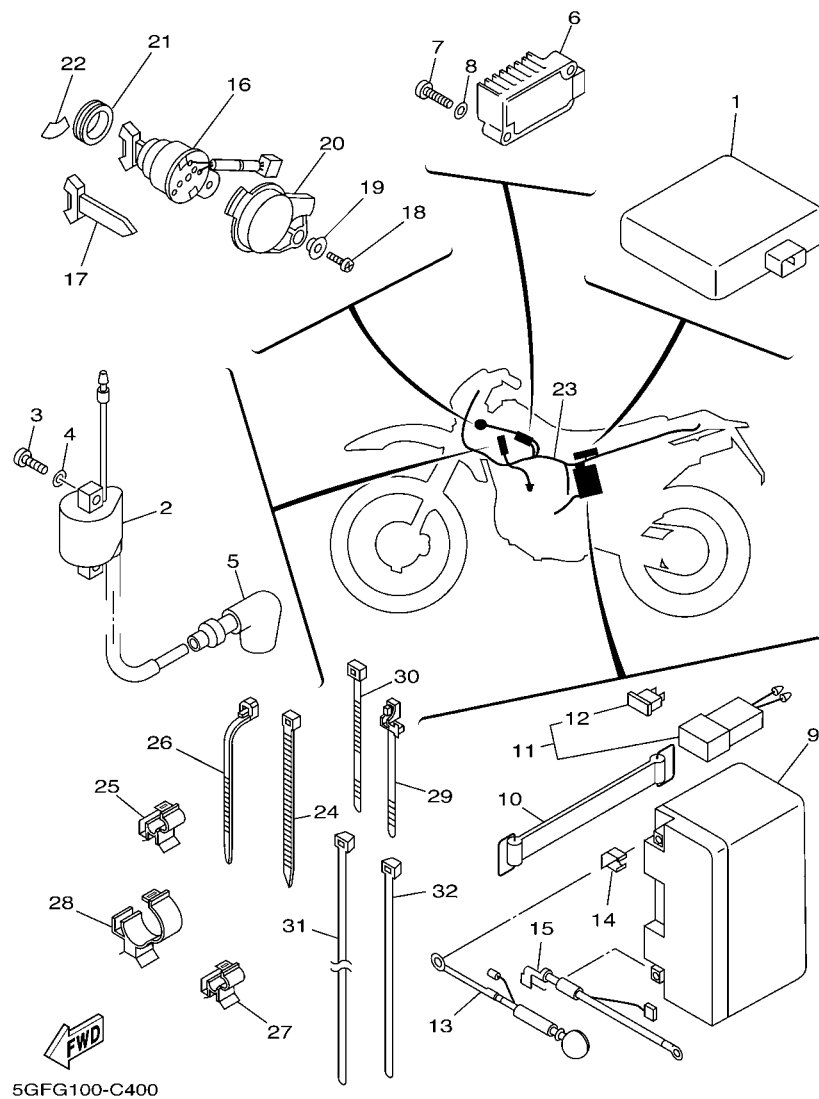

FIG. 40 ELECTRICAL 1

[illegible]



NUMERICAL INDEX

PART NO.	GRID NO.	PART NO.	GRID NO.	PART NO.	GRID NO.	PART NO.	GRID NO.	PART NO.	GRID NO.	PART NO.	GRID NO.
4GY-11102-03	B - 2	3LD-12168-U1	B - 6	4GY-14276-00	B - 13	4GY-15415-01	C - 3	5GF-21110-00-P0	C - 11	4GY-22261-00	D - 3
2GH-1111G-00	B - 2	3LD-12168-W1	B - 6	4GY-14292-01	B - 12	4PX-15421-00	C - 2	1JK-21268-00	C - 12	3XJ-22475-00	D - 2
4BR-1111G-00	B - 2	3LD-12168-Y1	B - 6	4GY-14293-00	B - 12	5GF-15431-00	C - 2	4GY-21315-00	C - 11	4GY-22898-50	D - 14
4GY-11133-11	B - 2	3LD-12169-11	B - 6	5GF-14301-01	B - 12	4GY-15441-00	B - 15	4GY-21317-00	C - 11	4PX-23102-10	D - 5
4RR-11165-01	B - 2	3LD-12169-31	B - 6	4GY-14312-40	B - 12	4GY-15451-00	C - 2	4GY-21318-01	C - 11	4PX-23103-10	D - 5
4RR-11166-00	B - 2	3LD-12169-50	B - 6	14T-14323-00	B - 12	4GY-15461-00	C - 2	4GY-21319-00	C - 11	4GY-23110-00	D - 5
4GY-11167-00	B - 10	3LD-12169-70	B - 6	4GY-14326-00	B - 12	4GY-15512-01	C - 4	4PX-21348-00	D - 8	2VM-23111-L0	D - 5
59V-11167-00	B - 2	3LD-12169-90	B - 6	4GY-14329-69	B - 12	4GY-15515-00	C - 4	1HX-2135F-10	D - 2	4GY-23118-01	D - 5
4GY-11181-01	B - 2	3LD-12169-E0	B - 6	4GY-14341-20	B - 12	4GY-15517-01	C - 4	4GY-21365-00	C - 14	3XJ-23125-L0	D - 5
4RR-11191-02	B - 2	3LD-12169-G0	B - 7	43F-14342-25	B - 12	4GY-15521-00	C - 4	22F-2139X-00	C - 15	4GY-23126-00	D - 5
4GY-11193-00	B - 2	3LD-12169-J0	B - 7	2KF-14371-01	B - 12	4GY-15590-00	C - 4	4GY-21471-00	C - 11	2KF-23127-01	D - 6
4GY-11310-01	B - 3	3LD-12169-L0	B - 7	4GY-14384-00	B - 12	4GY-16111-00	C - 5	4GY-21486-00	C - 11	55Y-2312G-M0	D - 5
4GY-11351-00	B - 3	3LD-12169-N0	B - 7	2JN-14385-00	B - 12	5GF-16150-00	C - 5	4GY-21511-40	C - 13	4PX-23136-10	D - 5
4GY-11400-00	B - 4	3LD-12169-T0	B - 7	689-14386-00	B - 12	30X-16154-00	C - 5	4ES-2153E-01	C - 13	4PX-23141-10	D - 5
4GY-11412-00	B - 4	4GY-12171-00	B - 8	5Y1-14397-00	B - 13	3XJ-16321-00	C - 5	5GF-2163G-10	C - 13	4V4-23142-L0	D - 5
4GY-11454-00	B - 4	4GY-12176-00	B - 8	4GY-14401-01	B - 10	3XJ-16324-01	C - 5	4GY-21642-00	C - 13	2VM-23144-L0	D - 5
4GY-11496-00	B - 4	3GC-12210-10	B - 8	4GY-14412-00	B - 10	4RR-2173F-30	C - 5	4RR-2173F-30	C - 14	2VM-23145-L0	D - 5
4GY-11531-00	B - 4	4FM-12213-00	B - 8	4GY-14413-00	B - 10	5GF-16356-00	C - 5	1KT-21746-00	C - 13	4V4-23146-L0	D - 5
4GY-11533-00	B - 4	4GY-12251-00	B - 8	4GY-14437-00	B - 10	4GY-16357-00	C - 5	4GY-2174A-00	C - 14	3J2-23147-00	D - 5
4GY-11603-00	B - 4	4GY-12252-00	B - 8	3AJ-1443E-00	B - 10	1W1-16358-01	C - 5	4GY-2174T-00	C - 14	4PX-2314A-10	D - 5
4GY-11605-00	B - 4	296-13147-00	C - 4	4GY-1443E-00	B - 11	5GF-16371-00	C - 5	2TK-21757-00	B - 10	4V4-23153-L0	D - 5
4GY-11607-00	B - 4	4GY-13151-00	B - 9	1LN-14451-00	B - 10	4GY-16380-01	C - 5	4GY-2177G-00	C - 14	2HH-23158-L0	D - 5
4GY-11631-00-CO	B - 4	4GY-13161-00	B - 9	4GY-14453-00	B - 10	51Y-17121-00	C - 7	4PY-2179T-40	C - 14	4V2-23167-L0	D - 6
30X-11633-03	B - 4	4GY-13300-01	B - 9	4GY-14458-00	B - 10	55V-17151-02	C - 7	5GF-2179X-00	C - 14	4PX-2316A-10	D - 5
4GY-11636-00	B - 4	4GY-13326-00	B - 9	4GY-14459-00	B - 10	4GY-17161-01	C - 7	4PY-21946-00	D - 8	4GY-23170-00	D - 5
4GY-11638-00	B - 4	4GY-13329-00	B - 9	15A-14462-00	B - 10	4GY-17211-00	C - 7	5GF-22110-00	C - 15	3XJ-23171-L0	D - 5
4GY-11651-00	B - 4	22F-13411-01	B - 9	4GY-14462-00	B - 10	4GY-17221-00	C - 7	4RR-22128-01	C - 15	2VM-23173-L0	D - 5
4GY-11681-00	B - 4	1UY-13440-02	B - 9	4GY-14485-00	B - 11	4GY-17231-00	C - 7	5X6-22141-01	C - 15	4GY-23174-00	D - 4
4GY-12111-00	B - 6	4GY-13447-00	B - 9	4GY-14611-01	B - 14	4GY-17241-00	C - 7	4RR-22143-00	C - 15	2VN-23185-L0	D - 5
4GY-12113-00	B - 6	4GY-13490-00	B - 9	4FM-14613-00	B - 14	4GY-17251-00	C - 7	4GY-22151-00	C - 15	3XP-23188-00	D - 5
2GH-12116-00	B - 6	4GY-13586-00	B - 10	4GY-14628-00	B - 14	4GY-17261-01	C - 7	4GY-22165-00	C - 15	4V4-23188-L0	D - 5
4GY-12117-00	B - 6	4GY-13591-00	B - 10	5GF-14710-00	B - 14	4PX-17402-00	C - 7	4GY-22177-00	C - 15	24M-23190-00	D - 5
1AA-12118-00	B - 6	4GY-14105-00	B - 12	4EL-14714-00	B - 14	4GY-17411-00	C - 7	4ES-22178-00	C - 12	4GY-23191-50	D - 6
33M-12119-00	B - 6	4GY-14107-00	B - 12	55V-14728-00	B - 14	4PX-17466-00	C - 2	4EW-22178-00	C - 12	4GY-23192-00	D - 4
4GY-12121-00	B - 6	5H0-14126-00	B - 13	4BD-14766-00	B - 14	4GY-18101-00	C - 10	4GY-2217A-00	C - 15	43M-23192-L0	D - 7
1WG-12153-21	B - 7	1HV-14147-00	B - 13	4GY-14799-00	B - 14	4GY-18102-00	C - 10	4GY-2217F-00	D - 2	4PX-23318-00	D - 7
1WG-12153-31	B - 7	3YF-14149-00	B - 13	4GY-1490J-00	B - 12	4GY-18110-00	C - 10	29L-22184-00	C - 15	5GF-2331E-00	D - 7
3LD-12168-00	B - 6	4GY-14149-00	B - 13	3GV-1490K-00	B - 12	1W6-18113-00	C - 10	4RR-22199-00	C - 15	4PX-23340-10	D - 7
3LD-12168-20	B - 6	4GY-14149-10	B - 13	4GY-1490K-00	B - 13	4GY-18120-00	C - 10	30X-2219X-00	C - 15	3XJ-23357-L0	D - 5
3LD-12168-40	B - 6	4GY-14149-20	B - 13	4GY-14940-00	B - 13	4GY-18140-00	C - 10	5GF-22210-00-P0	D - 3	4GY-23389-00	D - 4
3LD-12168-60	B - 6	4GY-14153-01	B - 12	4GY-14958-00	B - 13	4GY-18511-00	C - 9	38V-22211-00	D - 3	4GY-23416-00	D - 4
3LD-12168-80	B - 6	3YF-14159-00	B - 13	5H0-14991-00	B - 13	4GY-18512-00	C - 9	4GY-22212-01-P0	D - 3	4GY-23418-00	D - 4
3LD-12168-A0	B - 6	24W-14193-00	B - 13	4RR-15100-02	B - 15	4GY-18513-00	C - 9	3LD-22214-01	D - 3	4RR-23435-00	D - 4
3LD-12168-F0	B - 6	3YF-14196-00	B - 13	4GY-15118-00	C - 2	4GY-18531-00	C - 9	4GY-22219-00	D - 3	1E6-23441-10-35	D - 4
3LD-12168-H1	B - 6	3UY-14197-00	B - 13	55X-15167-00	C - 4	4GY-18540-00	C - 9	3XP-22224-00	D - 3	3SR-23442-01	D - 4
3LD-12168-K1	B - 6	4GY-14198-01	B - 12	2H7-15361-00	C - 2	136-18542-00	C - 9	3SP-22241-00	D - 3	4GY-23472-20	D - 4
3LD-12168-M1	B - 6	4GY-14272-00	B - 13	4GY-15370-00	B - 10	5GF-21105-00-P0	C - 11			55U-23489-00	D - 6
3LD-12168-R1	B - 6	6G8-14275-00	B - 13	4GY-15411-02	C - 2						

NUMERICAL INDEX

PART NO.	GRID NO.	PART NO.	GRID NO.	PART NO.	GRID NO.	PART NO.	GRID NO.	PART NO.	GRID NO.	PART NO.	GRID NO.
4PX-24110-10	D - 8	4GY-25873-01	E - 4	3TJ-81960-02	E - 11	4GY-84710-00	E - 9	90109-063F7	C - 10	90185-14112	D - 2
24X-24144-00	D - 8	2VM-25876-00	E - 4	4UC-82100-01	E - 11	36Y-84714-40	E - 9	90109-06418	B - 8	90185-16127	C - 15
4PX-24173-00	D - 8	3ET-25888-00	E - 4	4RR-82115-01	E - 11	4GY-84723-00	E - 9	90109-06419	B - 9	90201-03313	C - 12
22W-24181-00	B - 14	2VN-25894-00	E - 4	4GY-82116-00	E - 11	4GY-84733-00	E - 9	90109-064A5	C - 13	90201-04018	C - 13
4GY-24184-00	D - 9	4GY-25895-00	E - 4	4GY-82119-00	E - 11	2EK-85111-00	D - 7	90109-065F3	D - 12	90201-05033	E - 7
3TB-24185-00	D - 10	36Y-2589H-00	E - 2	4GY-82123-00	C - 14	5GF-85112-00	D - 7		D - 14	90201-06057	E - 9
3JD-24186-00	D - 8	3SP-25919-01	D - 12	133-82131-00	E - 11	3Y6-85130-02	C - 13	90109-06605	B - 2	90201-067A0	C - 15
5GF-24240-30	D - 8	4GY-25919-50	D - 14	4RR-82150-00	E - 11	5GF-85132-00	C - 13	90109-066F0	B - 2	90201-08086	C - 11
4PX-24311-00	D - 8	3SP-25924-51	D - 14	36Y-82151-00	E - 11	3DT-85142-00	C - 13	90109-06799	E - 10	90201-08089	E - 4
3XJ-24380-00	D - 8	3GD-25933-00	D - 12	29U-82310-41	E - 11	4GY-85540-00	E - 11	90109-081G2	D - 13	90201-08326	B - 14
2GU-24500-01	D - 8	4GY-26111-00	D - 15	1LN-82370-00	E - 11	5CG-W0041-00	E - 2	90109-082G0	B - 14		D - 13
4X8-24512-00	D - 8	3BN-26141-20	D - 15	4GY-82505-00	E - 11	4GY-W0042-00	E - 4	90110-06091	C - 4	90201-08366	B - 3
3AJ-24523-00	D - 8	3BN-26142-20	D - 15	4GY-82509-00	E - 13	5GF-W0045-00	D - 12	90110-06224	C - 2	90201-086P8	C - 12
3AJ-24534-00	D - 8	4GY-26241-00	D - 15	4GY-82510-10	E - 11	5GF-W0046-00	D - 14	90111-10008	E - 3	90201-10118	E - 2
214-24535-00	B - 12	4GY-26242-00	D - 15	3YK-82511-09	E - 11	3JD-W0047-00	D - 12	90116-10578	B - 2		E - 4
5MV-24610-00	D - 8	3Y1-26243-01	D - 15	4GY-82540-10	E - 13	3JD-W0047-50	D - 14	90119-06063	C - 13	90201-101A4	B - 2
4GY-24730-C0	D - 10	3Y1-26249-00	D - 15	4GY-82568-01	E - 11	1UY-W0048-50	D - 12	90119-06094	C - 14	90201-102R1	B - 4
4GY-24731-C0	D - 10	34K-26281-00	D - 15	5GF-82590-00	E - 11		D - 14	90119-06096	B - 11	90201-106F2	D - 2
3LD-25104-00	D - 11	1VJ-26282-00	D - 15	1UA-82591-00	E - 12	4EW-W0057-00	D - 12	90119-06097	B - 11	90201-112U6	D - 3
4PX-25111-00-35	D - 11	4GY-26302-02	D - 15	1LN-82911-00	E - 10	3SP-W0057-50	D - 14	90119-06118	C - 12	90201-12474	C - 10
4PX-25181-00	D - 11	4GY-26335-02	D - 15	33G-82913-01	E - 10	4GY-W1142-00	B - 4	90119-06194	C - 13	90201-14740	D - 2
4PX-25190-00	D - 11	1E6-26342-00	D - 15	4GY-82917-01	E - 10	5GF-Y2161-10	C - 13	90119-06214	D - 8	90201-164H4	C - 15
2VN-25304-00	D - 13	5GF-27200-00	E - 3	4V5-83505-60	E - 7	4GY-Y2161-S0	C - 13	90123-08046	E - 10	90201-177G4	C - 7
4GY-25311-00-35	D - 13	4GY-27217-00	E - 3	4V5-83505-F0	E - 7	4GY-Y2171-G0	C - 14	90149-06011	D - 8	90201-204M9	D - 13
4XM-25364-00	D - 13	4GY-27222-00	E - 4	4V5-83513-00	E - 7	4GY-Y2172-G0	C - 14	90149-06131	E - 10	90201-25291	C - 4
4GY-25381-00	D - 13	4TP-27242-00	E - 3	5GF-83519-00	E - 7	90101-06664	C - 14	90149-06228	E - 11	90201-254H8	C - 15
3BN-25388-00	D - 13	4GY-27311-01	E - 3	437-83525-00	E - 7	90105-05361	D - 4	90149-08067	C - 5	90201-282R3	D - 4
3BN-25389-00	D - 13	4DA-27411-00	E - 3	1M1-83526-00	E - 7		D - 7	90150-06021	C - 14	90201-284R9	D - 4
39X-25394-00	D - 13	4GY-27421-00	E - 3	5GF-83550-00	E - 7	90105-06026	B - 2	90150-06036	C - 14	90202-05193	D - 8
2J5-25394-01	D - 11	4GY-27422-00	E - 3	3R8-83578-00	E - 7	90105-06406	B - 3	90153-06029	B - 9	90202-28216	D - 4
26A-25452-50	D - 13	4GY-27491-00	D - 14	4GY-83912-00	E - 10	90105-06553	B - 9	90154-05004	B - 10	90206-06090	B - 14
5GF-2580T-00	D - 12	1WG-2814F-00	C - 12	55Y-83922-00	E - 10		C - 2	90157-02031	E - 7	90209-11262	B - 2
5GF-2580W-00	D - 14	23X-28166-00	C - 12	437-83936-01	E - 10	90105-06717	E - 6	90159-06010	C - 5	90209-18208	C - 7
4GY-25827-50	D - 14	4RR-2831V-00	D - 4	4GY-83975-00	E - 10	90105-07385	B - 8	90159-06056	B - 10	90209-23241	C - 7
3PA-2582A-50	E - 4	4RR-2832V-00	D - 4	5GF-83976-00	E - 10	90105-10050	C - 11	90159-06189	E - 8	90209-32328	B - 4
3XP-2582T-00	D - 12	4GY-28386-00	B - 10	3K7-84154-10	D - 4	90105-10183	C - 11	90159-06202	C - 2	90214-16063	C - 5
4GY-2582W-00	D - 14	5GF-28391-20	E - 8	2RR-84178-00	E - 8	90105-10232	C - 11	90170-06010	E - 10	90215-16286	C - 5
4GY-2583V-00	E - 4	4GY-81410-01	E - 5	3XP-84196-00	E - 8	90105-10430	B - 4	90170-08158	C - 12	90215-16289	C - 5
4FU-25844-00	E - 4	4RR-81450-00	E - 5	4GY-84311-30	E - 8	90105-10444	C - 11	90170-16326	C - 5	90215-23265	C - 7
4GY-25852-00	E - 2	4GY-81815-01	E - 6	3FW-84314-00	E - 8	90105-10608	B - 2	90170-16425	C - 5	90240-08120	E - 4
4PX-25852-00	E - 4	3WP-81826-00	E - 6	4GY-84320-01	E - 8	90105-10609	C - 11	90171-18053	D - 13	90240-10117	E - 3
2VN-25854-00	E - 4	4XV-8182A-00	E - 6	55U-84328-00	E - 8	90105-10614	D - 3	90179-08148	E - 10	90254-07017	B - 4
3RW-25854-00	E - 2	3KS-81840-00	E - 6	2F9-84331-00	E - 8	90105-10728	E - 3	90179-08410	B - 14	90267-32071	C - 11
2VN-25855-00	E - 4	11H-81844-00	E - 6	4GY-84332-00	E - 8	90105-10745	B - 2	90179-10665	D - 2	90267-40105	C - 13
2VN-25866-00	E - 4	1FK-81847-00	E - 6	50W-84334-00	E - 8	90105-10778	D - 12	90179-12001	D - 2	90280-05013	B - 4
3RW-25867-00	E - 2	4GY-81890-00	E - 6	55U-84337-00	E - 8	90105-122A1	B - 9	90179-18552	C - 8	90280-07055	C - 5
4GY-25870-02	E - 2	3SX-81940-00	E - 13	3FW-84340-00	E - 8	90106-08053	C - 11	90179-24542	D - 4	90338-09012	D - 15
5GF-25872-00	E - 2	4GY-81953-00	E - 13	1FK-84527-00	D - 4	90109-062A8	E - 10	90179-28543	D - 4	90338-18067	B - 8

NUMERICAL INDEX

PART NO.	GRID NO.	PART NO.	GRID NO.	PART NO.	GRID NO.	PART NO.	GRID NO.	PART NO.	GRID NO.	PART NO.	GRID NO.
90340-12059	B - 15	90464-10193	D - 15	91317-06020	B - 9	93210-15620	E - 4	94581-51110	D - 13	97027-06020	C - 10
90340-14128	C - 2	90464-15152	E - 12		B - 10	93210-19123	C - 3	94591-43122	B - 8	97706-40530	E - 9
90340-20143	C - 3	90464-15192	E - 11	91317-06025	B - 8	93210-32172	C - 2	94701-00318	B - 2	97707-50510	E - 4
90340-32123	C - 2	90464-15195	E - 11		C - 2	93210-40659	B - 10	94701-00319	B - 2	97801-03008	D - 8
90387-064J1	C - 13	90464-15200	E - 12	91317-06030	C - 2	93210-54175	B - 9	95021-08040	D - 7	98501-04005	B - 12
90387-06500	D - 15	90464-16061	E - 11	91317-06035	C - 2	93210-74424	C - 3	95024-08035	D - 4	98501-04008	B - 12
90387-06513	C - 15	90464-20191	E - 12	91317-06040	B - 15	93210-78544	B - 3	95027-06010	C - 15	98501-04014	B - 12
90387-065L5	E - 9	90464-60067	D - 8		C - 2	93300-60804	C - 12	95027-06012	E - 4	98506-04016	D - 7
90387-06648	C - 13	90465-08358	E - 5	91317-06045	B - 15	93306-00316	D - 11		E - 13	98506-05018	E - 10
90387-06681	C - 13	90465-12373	C - 2		C - 2	93306-00320	C - 7	95027-06016	D - 8	98507-04014	E - 10
90387-06737	B - 11	90465-13275	D - 9	91317-06050	B - 15	93306-07202	D - 13		D - 14	98507-05010	B - 2
90387-067K6	C - 12		E - 12		C - 2	93306-20212	D - 11	95027-06025	E - 2		C - 15
90387-086N4	C - 12	90465-14192	D - 7	91317-06055	B - 15	93306-20332	C - 7	95027-06050	C - 15	98507-05020	D - 15
90387-087L0	E - 11	90467-09006	D - 8	91317-06070	B - 9	93306-20427	C - 7	95027-08040	B - 14		E - 10
90387-1003G	E - 3	90467-11106	B - 10		B - 15	93306-20532	C - 7		D - 4	98507-05025	D - 15
90387-100Y3	D - 3		D - 8	91401-20012	E - 3	93306-30210	B - 4	95027-08060	C - 12	98507-06010	B - 15
90387-103X9	D - 2	90467-12052	B - 2	91401-25015	E - 3	93306-37804	B - 4	95307-06600	C - 5	98507-06014	D - 8
90387-1501X	D - 11		B - 10		E - 4	93306-37807	B - 4	95307-08600	E - 4	98507-06020	E - 11
90387-1606R	C - 15	90467-12053	E - 4	91401-25030	D - 13	93310-212R6	C - 4	95337-08600	B - 3	98507-06030	E - 11
90387-164N2	D - 2	90467-15012	B - 10	91690-60016	D - 14	93310-225N0	C - 4	95607-05100	B - 10	98507-06035	B - 9
90387-166X1	C - 15	90468-15064	B - 13	91701-06022	E - 3	93310-632D7	B - 4	95607-06100	D - 15		D - 15
90387-2001U	D - 13	90480-08608	D - 13	91808-16023	B - 2	93315-11206	C - 4		E - 10	98580-04016	B - 12
90387-2001V	D - 13	90480-12320	C - 14	92017-06016	C - 3		C - 5	95607-06200	C - 13	98907-06010	B - 14
90401-08133	B - 9	90480-13018	C - 14	92017-08016	E - 4	93315-22251	C - 15	95607-08200	C - 11	98980-06010	B - 14
90401-10096	B - 9	90480-13428	B - 11	92901-04100	B - 12	93315-32052	D - 2		D - 13	99001-09600	C - 10
90401-10159	E - 2	90480-14102	C - 13	92901-04600	E - 8	93315-32053	C - 15	95607-10200	C - 11	99009-11400	B - 9
	E - 4	90480-18549	D - 8	92907-05100	E - 10	93332-00078	D - 4		D - 3	99009-17400	C - 4
90401-14163	D - 2	90480-24222	E - 11	92907-05200	B - 10	93399-99916	D - 3	95617-08325	B - 2	99009-20500	C - 5
90413-07007	B - 13	90501-10312	E - 10	92907-06200	C - 5	93399-99935	D - 2	95617-10100	E - 3	99244-00200	D - 2
90430-06014	B - 8	90501-22721	B - 4	92907-06600	B - 8	93410-17037	C - 7	95617-12100	D - 4	99530-10114	B - 15
	B - 9	90501-23391	C - 5		D - 4	93410-22039	C - 7	95707-05500	C - 13		C - 2
	B - 15	90506-20369	E - 3		D - 8	93410-26067	C - 7	95707-06500	E - 9	99530-14016	B - 3
90430-06156	B - 9	90506-35474	E - 3		D - 15	93440-09141	B - 2		E - 13		B - 15
90430-08119	B - 9	90508-09420	C - 10		E - 11	93440-30113	D - 2	95804-06016	B - 14		
	C - 5	90508-14352	E - 3	92990-04100	B - 12		D - 3	95807-06014	E - 4		
90430-10148	E - 13	90508-14525	C - 10	92990-10200	E - 3	93450-19052	B - 5		E - 7		
90430-10171	B - 9	90508-206A6	C - 5	92990-12200	D - 4	93511-32017	C - 6	95807-06016	D - 10		
90430-12213	B - 9	90508-26561	C - 10	93101-14164	C - 2	93605-10090	B - 4	95817-06012	C - 11		
	B - 15	90508-284A7	E - 3	93102-12224	C - 5	93608-43228	C - 10	95817-06016	B - 15		
90445-09220	D - 8	90508-28777	E - 3	93102-14209	C - 10	9383R-13211	C - 7	95817-08016	C - 11		
90445-09251	D - 8	90508-32682	C - 10	93102-25226	C - 7	94108-21011	D - 11	95817-08055	C - 11		
90460-52210	B - 10	90560-15240	D - 11	93106-22032	D - 11	94110-1815H	D - 13	95817-08070	C - 11		
90460-55233	D - 3	90560-17265	C - 4	93106-28023	D - 13	94211-18176	D - 13	95817-10016	D - 2		
90460-58124	B - 11	90560-20278	D - 13	93108-35004	C - 15	94227-21101	D - 11	95817-12016	D - 2		
90462-08225	B - 15	91317-05012	C - 2	93109-20076	C - 15	94309-18146	D - 13	97007-06012	D - 4		
90462-10215	B - 15		E - 5	93210-07135	B - 9	94309-21161	D - 11	97007-06016	C - 13		
90462-12195	E - 4	91317-05025	E - 5	93210-10096	B - 9	94416-21555	D - 11	97007-06020	C - 15		
90464-08189	E - 11	91317-06016	D - 7	93210-14369	C - 2	94421-18612	D - 13	97027-06016	B - 8		