

PARTS CATALOGUE

XT660R '2004 (5VK1) EUROPE

XT660R '2004 (5VK3) ENGLAND



1C5VK-300E1

XT660R '2004
PARTS CATALOGUE
©2004, MBK Industrie
1st Edition, February 2004
All rights reserved.

Any reprinting or unauthorized use
without the written permission of
MBK Industrie
is expressly prohibited.

FOREWORD

This Parts Catalogue is related to the parts for the model(s) in the below frame.
When you are ordering replacement parts, please refer to this Parts Catalogue and quote both part numbers and parts names correctly.

XT660R (5VK1), XT660R (5VK3)

1. Modifications or additions which have been made after issue of the Parts Catalogue will be announced in the Yamaha Parts News. It is advisable that you make necessary corrections to the Parts Catalogue according to the Yamaha Parts News.

2. Abbreviations
The following abbreviations are used in this Parts Catalogue.
“UR” Use specified parts number.
“UN” Use as many as needed.
“AP” Alternate Parts.
“LM” Local made (Parts needs to be ordered locally).
“F#” Frame No. (Applicable machine No.)

3. Parts, which are to be supplied in an assembly, are listed with a dot (.) in front of the part name as shown below.
EXAMPLE
CARBURETOR ASSY
.JET, PILOT
.NOZZLE, MAIN

4. Number of component for assembly
The numeral appearing to the right of each component part indicates the quantity of parts for each assembly unit.

EXAMPLE

PART NO.	DESCRIPTION	Q'TY	REMARKS
2F5-83310-60	FRONT FLASHER LIGHT ASSY	2	
115-83311-60	.BULB (6V-18W)	1	
1M1-83309-60	.REFLECTOR	1	

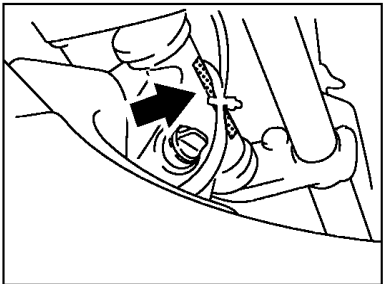
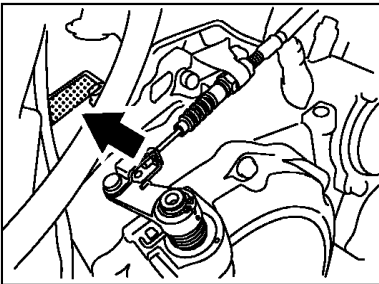
5. Applicable colors of graphics are represented in the “REMARKS” as shown below.

PART NO.	DESCRIPTION	Q'TY	REMARKS
2N4-24110-00-X5	FUEL TANK COMP.	2	MXR
3J1-24240-10	.GRAPHIC, FUEL TANK	1	for MXR

6. Applicable Serial No.

Engine Serial No.

Frame Serial No.



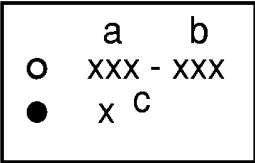
7. Note that the illustrations for reference in finding parts numbers, not to be used for assembling. When assembling, please use the applicable Service Manual.

8. The asterisk (*) before a reference number indicates modification items after the first edition.

MODEL LABEL

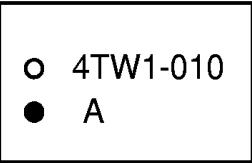
(1) A label called “Model Label” is affixed in the location as indicated in (3) below. When using this parts catalogue, please be sure to cross-refer the “model code-production code No.” in the catalogue to the “model code-production code No.” indicated on the Model Label affixed onto the product concerned.

(2) “Model Label” Indication

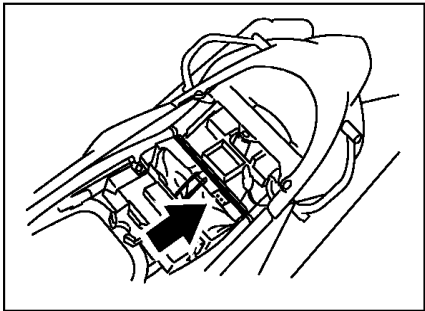


a: Model Type Code
b: Production Code No.
c: ColouringType

ex.



(3) Model Label Affixing Location



(4) Model Code - Production Code Number of Model Listed in this Parts Catalogue.

Model Code	Production Code No.	Country (destination)	Quantity column
5VK1	010	FRANCE	FRA
5VK1	020	NETHERLAND	OTH
5VK1	030	SWITZERLAND	OTH
5VK1	040	GERMANY	DEU
5VK1	050	ITALY	OTH
5VK1	060	PORTUGAL	OTH
5VK1	070	GREECE	OTH
5VK1	080	NORWAY	OTH
5VK1	090	SWEDEN	OTH
5VK1	100	SPAIN	OTH
5VK1	110	BELGIUM	OTH
5VK1	130	ZAF	ZAF
5VK3	010	ENGLAND	GBR

(5) Colouring Information

Model Code	Colouring type code	Colour code	Colour name	Abbreviation
5VK1	A	0593	DEEP PURPLISH BLUE SOLID E	DPBSE
5VK1	B	0033	YAMAHA BLACK	YB
5VK3	A	0593	DEEP PURPLISH BLUE SOLID E	DPBSE
5VK3	B	0033	YAMAHA BLACK	YB

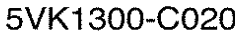


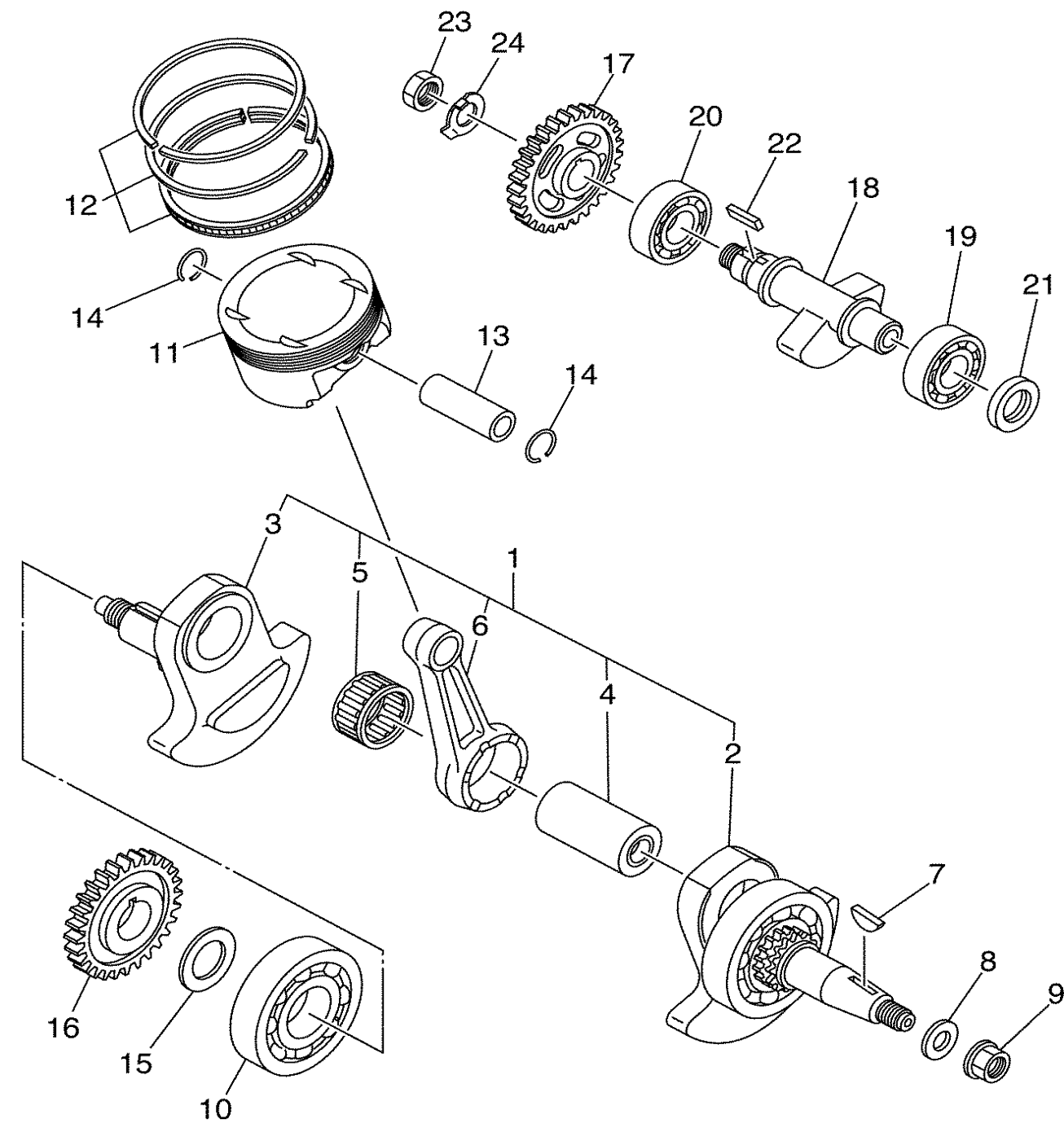
CONTENTS

CYLINDER HEAD	B2
CYLINDER	B3
CRANKSHAFT & PISTON	B4
VALVE	B5
CAMSHAFT & CHAIN	B6
WATER PUMP	B7
RADIATOR & HOSE	B8
OIL PUMP	B9
INTAKE	B11
INTAKE 2	B13
EXHAUST	B14
CRANKCASE	C2
CRANKCASE COVER 1	C3
STARTER CLUTCH	C5
CLUTCH	C6
TRANSMISSION	C8
SHIFT CAM & FORK	C10
SHIFT SHAFT	C11
FRAME	C12
FENDER	C13
SIDE COVER	C15
REAR ARM	D2
REAR SUSPENSION	D4
STEERING	D5
FRONT FORK	D7
FUEL TANK	D9
SEAT	D11
FRONT WHEEL	D13
FRONT BRAKE CALIPER	D14
REAR WHEEL	D15
REAR BRAKE CALIPER	E3
STEERING HANDLE & CABLE	E4
FRONT MASTER CYLINDER	E5
STAND & FOOTREST	E6

REAR MASTER CYLINDER	E8
COWLING 1	E10
GENERATOR	E11
FLASHER LIGHT	E12
METER	E13
HEADLIGHT	E14
TAILLIGHT	E15
HANDLE SWITCH & LEVER	F2
ELECTRICAL 1	F3
ELECTRICAL 2	F5
NUMERICAL INDEX	M1

[illegible]

3



5VK1300-C030

FIG. 3 CRANKSHAFT & PISTON

REF. NO.	PART NO.	DESCRIPTION	FRA	DEU	ZAF	OTH	GBR	REMARKS
1	5VK-11400-00	CRANKSHAFT ASSY	1	1	1	1	1	
2	5VK-11401-09	.CRANK SUB ASSY 1	1	1	1	1	1	
3	5VK-11422-00	.CRANK 2	1	1	1	1	1	
4	5VK-11681-00	.PIN, CRANK 1	1	1	1	1	1	
5	93310-84010	.BEARING	1	1	1	1	1	
6	5VK-11651-00	.ROD, CONNECTING	1	1	1	1	1	
7	90280-05001	KEY, WOODRUFF	1	1	1	1	1	
8	90201-16013	WASHER, PLATE	1	1	1	1	1	
9	90179-16448	NUT	1	1	1	1	1	
10	93306-308Y0	BEARING	1	1	1	1	1	
11	5VK-11631-00	PISTON (STD)	1	1	1	1	1	
12	5VK-11603-00	PISTON RING SET (STD)	1	1	1	1	1	
13	5VK-11633-00	PIN, PISTON	1	1	1	1	1	
14	93450-24824	CIRCLIP	2	2	2	2	2	
15	90201-30X00	WASHER, PLATE	1	1	1	1	1	
16	5VK-11536-00	GEAR, DRIVE	1	1	1	1	1	
17	5VK-11531-00	GEAR, BALANCE WEIGHT	1	1	1	1	1	
18	5VK-11454-00	WEIGHT 1	1	1	1	1	1	
19	93306-30525	BEARING (B6305)	1	1	1	1	1	
20	93306-305X4	BEARING	1	1	1	1	1	
21	93101-25106	OIL SEAL	1	1	1	1	1	
22	90282-05058	KEY, STRAIGHT	1	1	1	1	1	
23	90170-18003	NUT	1	1	1	1	1	
24	90215-18X00	WASHER, LOCK	1	1	1	1	1	

5

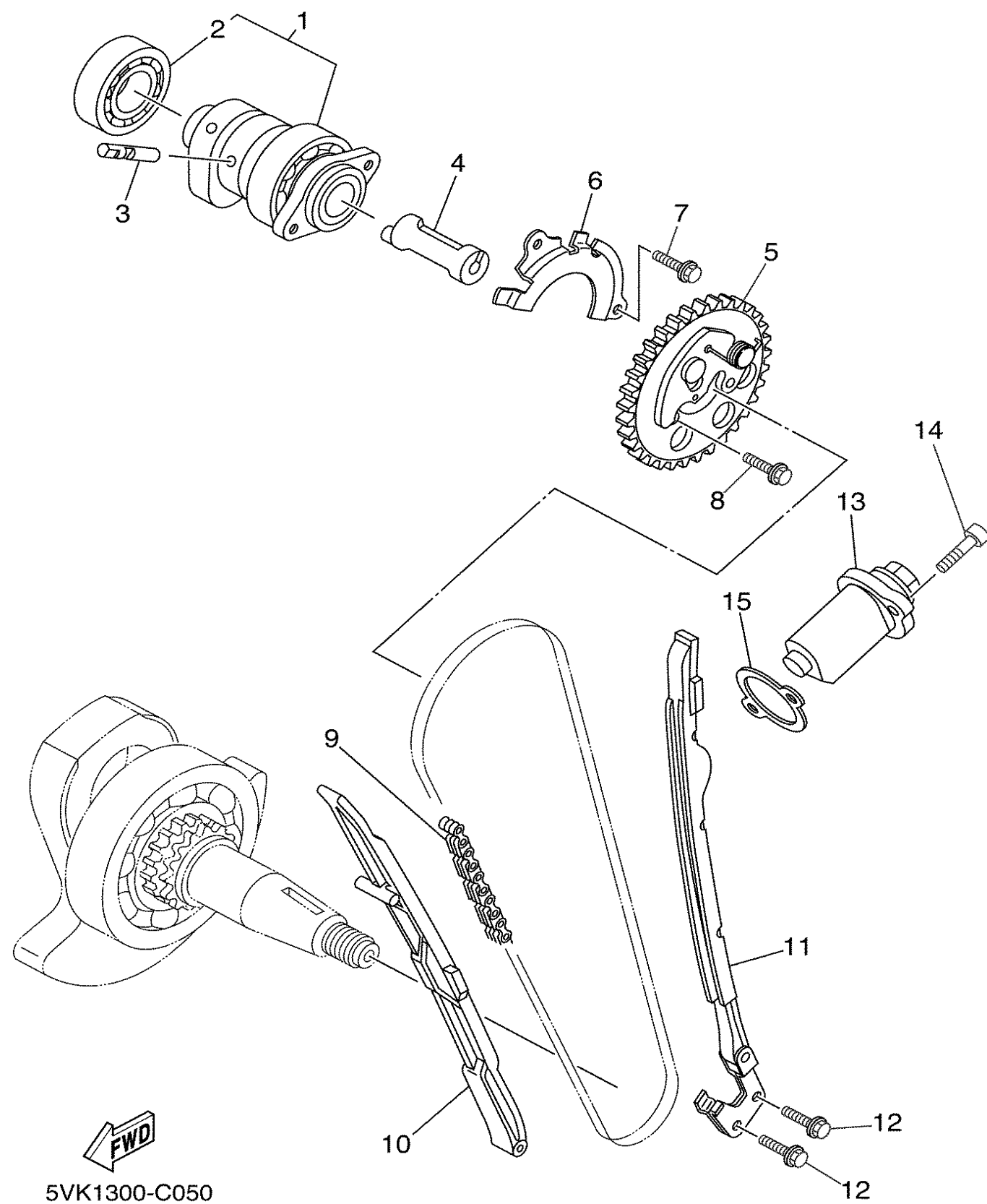


FIG. 5 CAMSHAFT & CHAIN

[illegible]

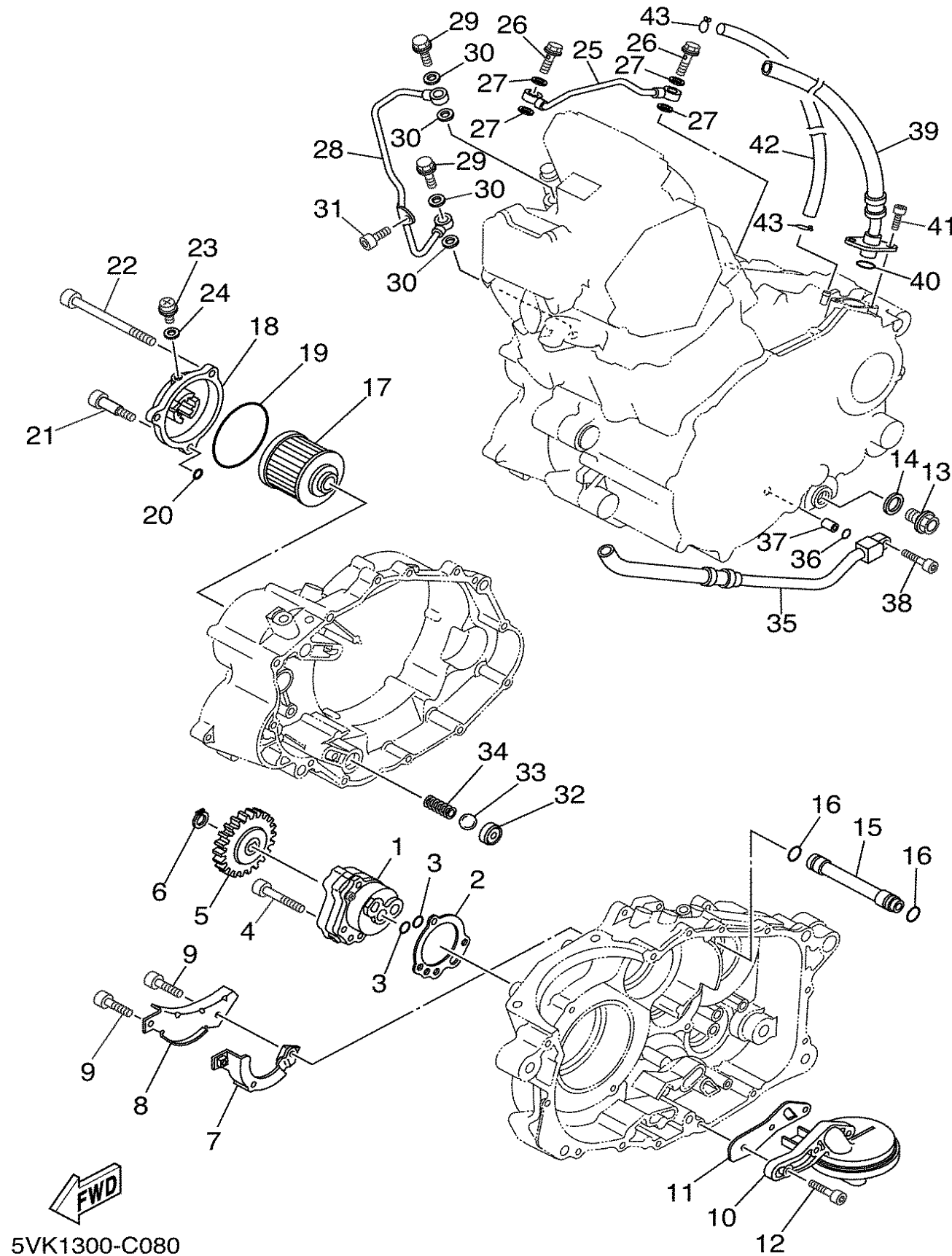


FIG. 8 OIL PUMP

REF. NO.	PART NO.	DESCRIPTION	FRA	DEU	ZAF	OTH	GBR	REMARKS
1	5LP-13300-00	OIL PUMP ASSY	1	1	1	1	1	
2	5LP-13329-00	GASKET, PUMP COVER	1	1	1	1	1	
3	93210-13X00	O-RING	2	2	2	2	2	
4	92017-06035	BOLT, BUTTON HEAD	3	3	3	3	3	
5	3AJ-13325-00	GEAR, PUMP DRIVEN	1	1	1	1	1	
6	99009-11400	CIRCLIP	1	1	1	1	1	
7	5VK-13356-00	COVER, PUMP 2	1	1	1	1	1	
8	5VK-13327-00	COVER, PUMP GEAR	1	1	1	1	1	
9	91317-05008	BOLT	2	2	2	2	2	
10	5VK-WE343-00	STRAINER COMP.	1	1	1	1	1	
11	5VK-E3415-00	SEAL, OIL STRAINER	1	1	1	1	1	
12	91317-06020	BOLT	3	3	3	3	3	
13	90340-14132	PLUG, STRAIGHT SCREW	1	1	1	1	1	
14	214-11198-01	GASKET	1	1	1	1	1	
15	5VK-13181-00	PIPE, DELIVERY 3	1	1	1	1	1	
16	93210-11073	O-RING	2	2	2	2	2	
17	4X7-13440-01	ELEMENT ASSY, OIL CLEANER	1	1	1	1	1	
18	2WK-13447-00	COVER, OIL ELEMENT	1	1	1	1	1	
19	93210-64297	O-RING	1	1	1	1	1	
20	93210-07X01	O-RING	1	1	1	1	1	
21	90109-06419	BOLT	1	1	1	1	1	
22	91317-06095	BOLT	2	2	2	2	2	
23	90149-05110	SCREW	1	1	1	1	1	
24	90430-05126	GASKET	1	1	1	1	1	
25	5VK-13161-00	PIPE, DELIVERY 1	1	1	1	1	1	
26	90401-08133	BOLT, UNION	2	2	2	2	2	
27	90430-08204	GASKET	4	4	4	4	4	



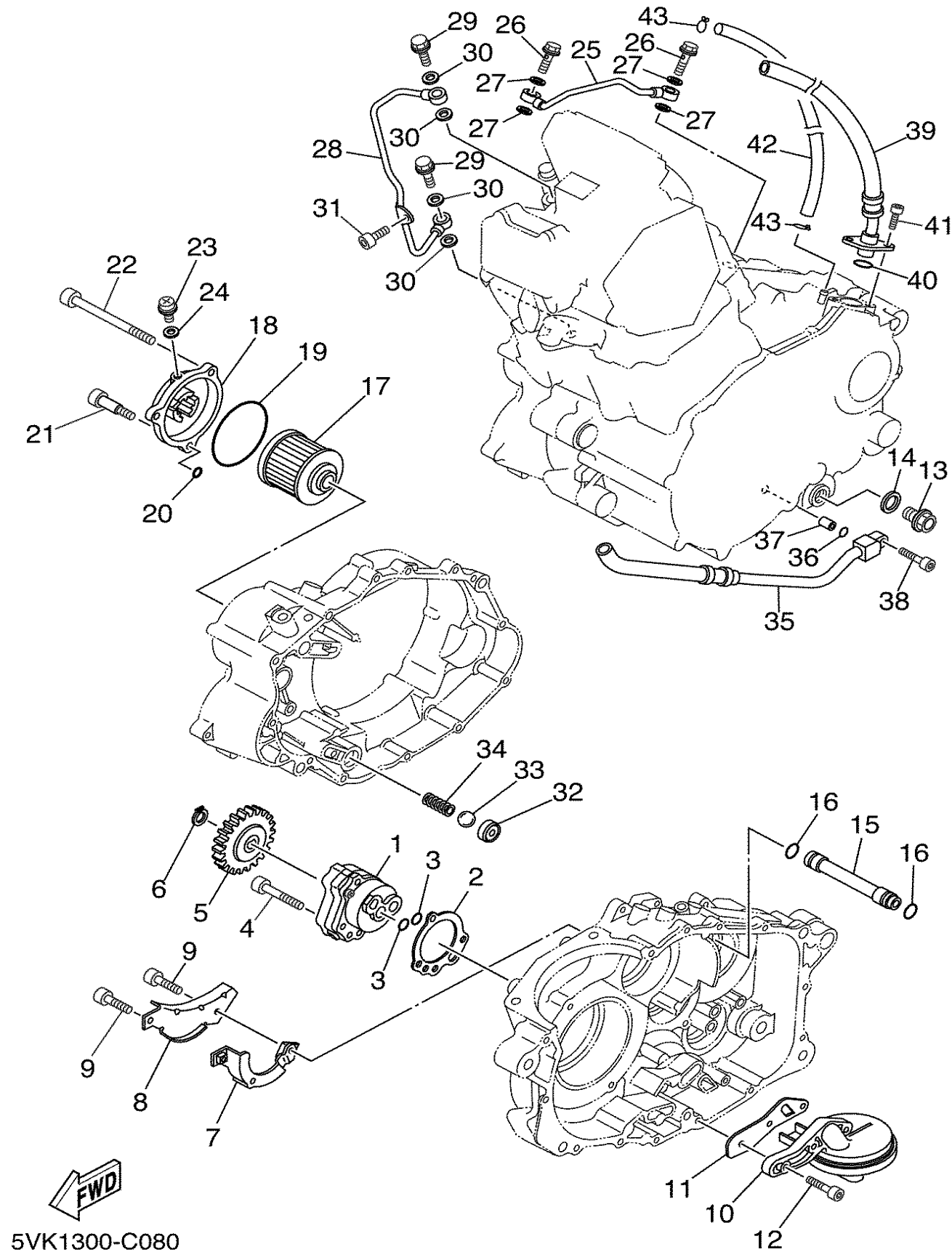


FIG. 8 OIL PUMP

REF. NO.	PART NO.	DESCRIPTION	FRA	DEU	ZAF	OTH	GBR	REMARKS
28	5VK-13171-00	PIPE, DELIVERY 2	1	1	1	1	1	
29	90401-10096	BOLT, UNION	2	2	2	2	2	
30	90430-10188	GASKET	4	4	4	4	4	
31	91317-06012	BOLT	1	1	1	1	1	
32	583-13113-00	SEAT, CHECK BALL	1	1	1	1	1	
33	93503-08007	BALL	1	1	1	1	1	
34	90501-043E0	SPRING, COMPRESSION	1	1	1	1	1	
35	5VK-13464-00	HOSE, OIL 1	1	1	1	1	1	
36	93210-10197	O-RING	1	1	1	1	1	
37	99530-10114	PIN, DOWEL	1	1	1	1	1	
38	91317-06025	BOLT	1	1	1	1	1	
39	5VK-13465-00	HOSE, OIL 2	1	1	1	1	1	
40	93210-15171	O-RING	1	1	1	1	1	
41	91317-06016	BOLT	2	2	2	2	2	
42	90445-11033	HOSE	1	1	1	1	1	
43	90467-10008	CLIP	1	1	1	1	1	

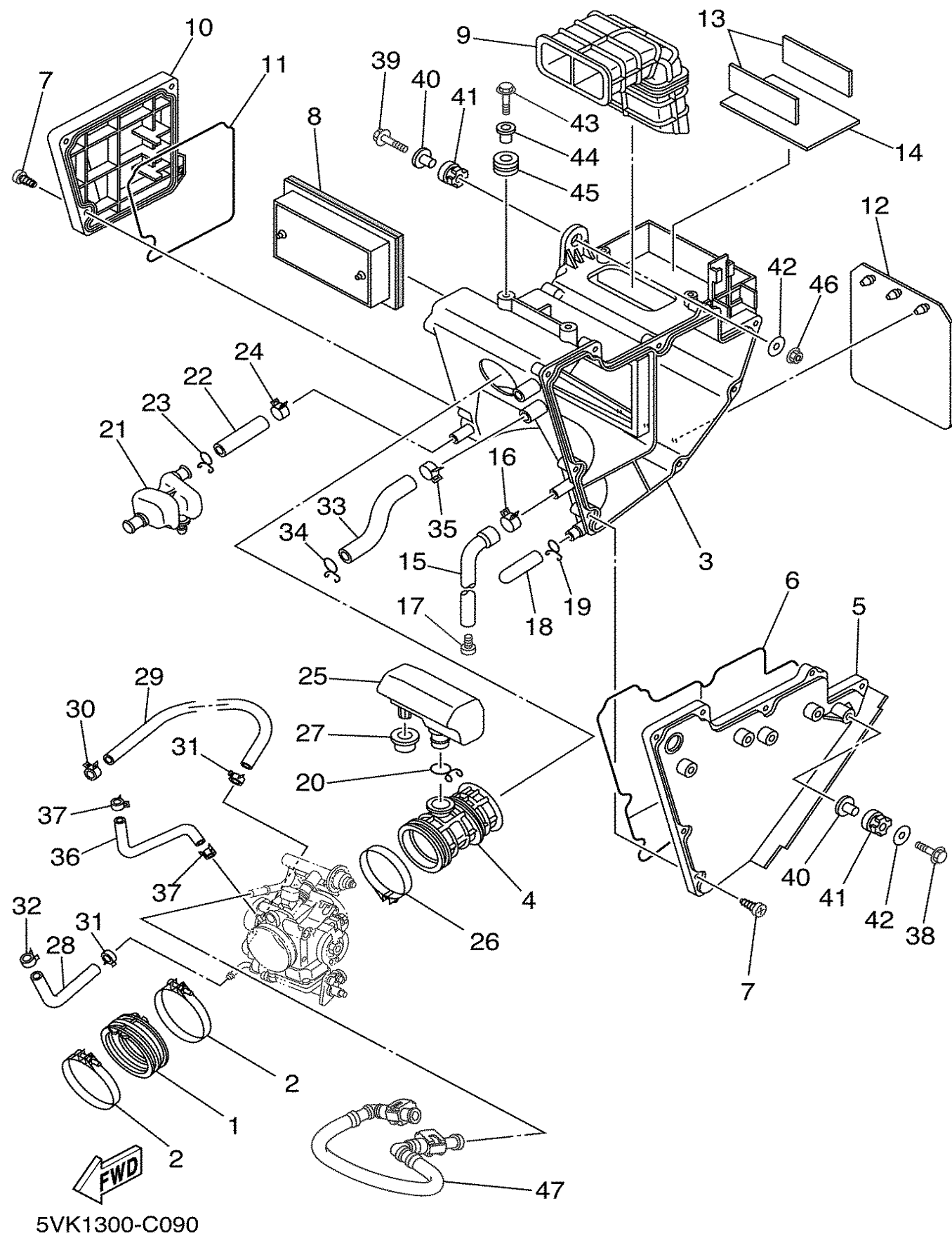


FIG. 9 INTAKE

REF. NO.	PART NO.	DESCRIPTION	FRA	DEU	ZAF	OTH	GBR	REMARKS
1	5VK-13586-00	JOINT, CARBURETOR 1	1	1	1	1	1	
2	90450-72001	HOSE CLAMP ASSY	2	2	2	2	2	
3	5VK-E4411-00	CASE, AIR CLEANER 1	1	1	1	1	1	
4	5VK-E4453-00	JOINT, AIR CLEANER 1	1	1	1	1	1	
5	5VK-E441A-00	COVER, CLEANER CASE 1	1	1	1	1	1	
6	5VK-E4452-00	SEAL	1	1	1	1	1	
7	9770M-50025	SCREW, TAPPING	13	13	13	13	13	
8	5VK-E4451-00	ELEMENT, AIR CLEANER	1	1	1	1	1	
9	5VK-E4437-00	DUCT	1	1	1	1	1	
10	5VK-E441E-00	COVER, CLEANER CASE 2	1	1	1	1	1	
11	5VK-E4457-00	SEAL	1	1	1	1	1	
12	5VK-F1621-00	FLAP	1	1	1	1	1	
13	5VK-H2121-00	PAD, BATTERY	2	2	2	2	2	
14	5VK-H2122-00	SEAT, BATTERY	1	1	1	1	1	
15	5VK-E443E-00	PIPE, DRAIN	1	1	1	1	1	
16	90467-13062	CLIP	1	1	1	1	1	
17	90338-08801	PLUG	1	1	1	1	1	
18	5LW-E443E-00	PIPE, DRAIN	1	1	1	1	1	
19	90467-12800	CLIP	1	1	1	1	1	
20	90467-23800	CLIP	1	1	1	1	1	
21	5VK-E5371-00	BREATHER	1	1	1	1	1	
22	5VK-E1167-00	PIPE, BREATHER 2	1	1	1	1	1	
23	90467-14800	CLIP	1	1	1	1	1	
24	90467-17801	CLIP	1	1	1	1	1	
25	5VK-E3591-00	CHAMBER, AIR 2	1	1	1	1	1	
26	90450-59001	HOSE CLAMP ASSY	1	1	1	1	1	
27	90480-20566	GROMMET	1	1	1	1	1	



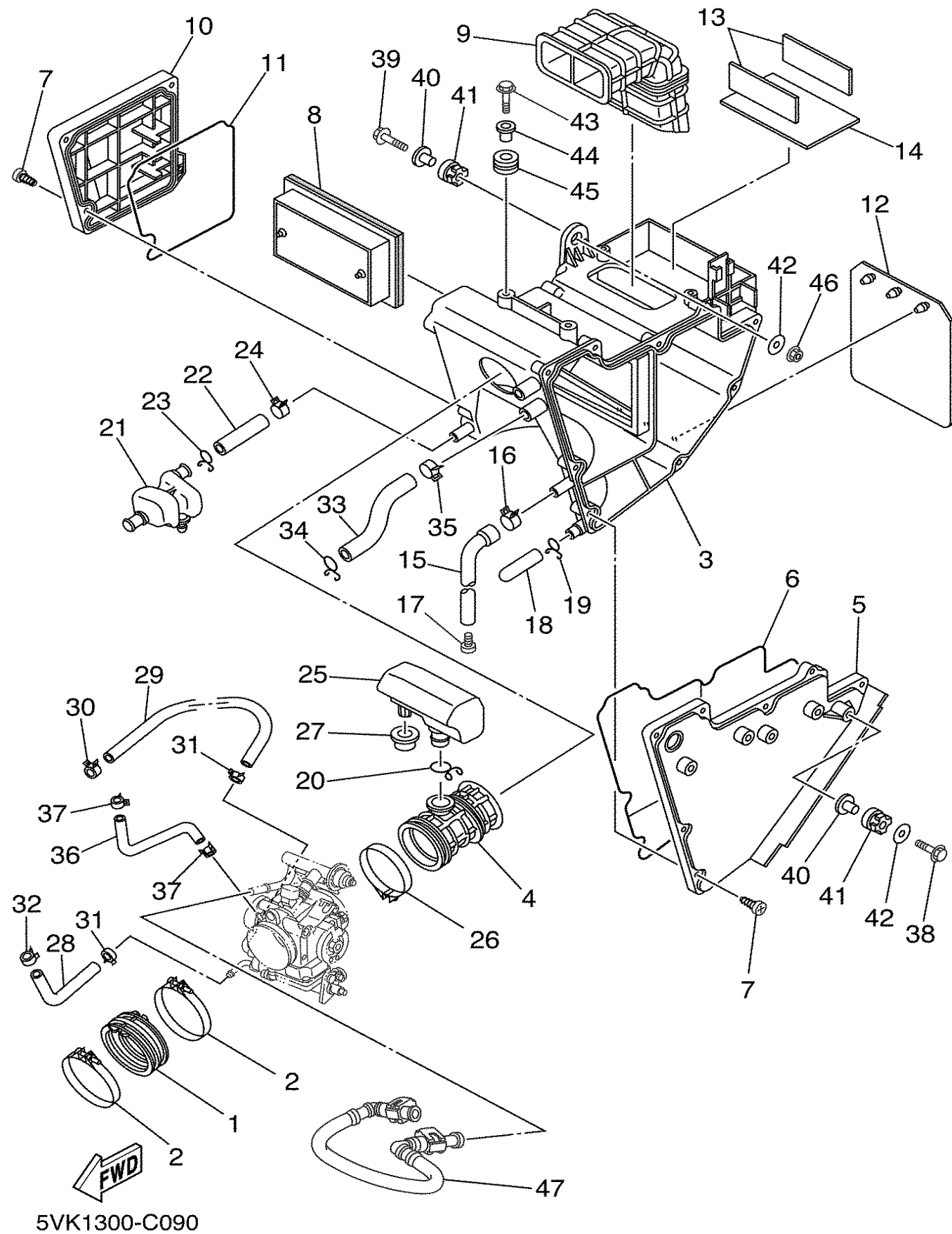


FIG. 9 INTAKE

REF. NO.	PART NO.	DESCRIPTION	FRA	DEU	ZAF	OTH	GBR	REMARKS
28	5VK-E243A-10	HOSE 1	1	1	1	1	1	
29	90445-12004	HOSE	1	1	1	1	1	
30	90467-11090	CLIP	1	1	1	1	1	
31	90467-11108	CLIP	2	2	2	2	2	
32	90467-11108	CLIP	1	1	1	1	1	
33	5VK-E3545-00	HOSE 1	1	1	1	1	1	
34	90467-170A2	CLIP	1	1	1	1	1	
35	90467-19160	CLIP	1	1	1	1	1	
36	5VK-13542-00	HOSE, VACUUM SENSING 1	1	1	1	1	1	
37	90467-07138	CLIP	2	2	2	2	2	
38	95827-06025	BOLT, FLANGE	1	1	1	1	1	
39	95827-06030	BOLT, FLANGE	1	1	1	1	1	
40	90387-075H4	COLLAR	2	2	2	2	2	
41	90480-15001	GROMMET	2	2	2	2	2	
42	90201-064K6	WASHER, PLATE	2	2	2	2	2	
43	95827-06020	BOLT, FLANGE	2	2	2	2	2	
44	90387-07037	COLLAR	2	2	2	2	2	
45	90480-18276	GROMMET	2	2	2	2	2	
46	95704-06500	NUT, FLANGE	1	1	1	1	1	
47	5VK-13971-00	PIPE, FUEL 1	1	1	1	1	1	

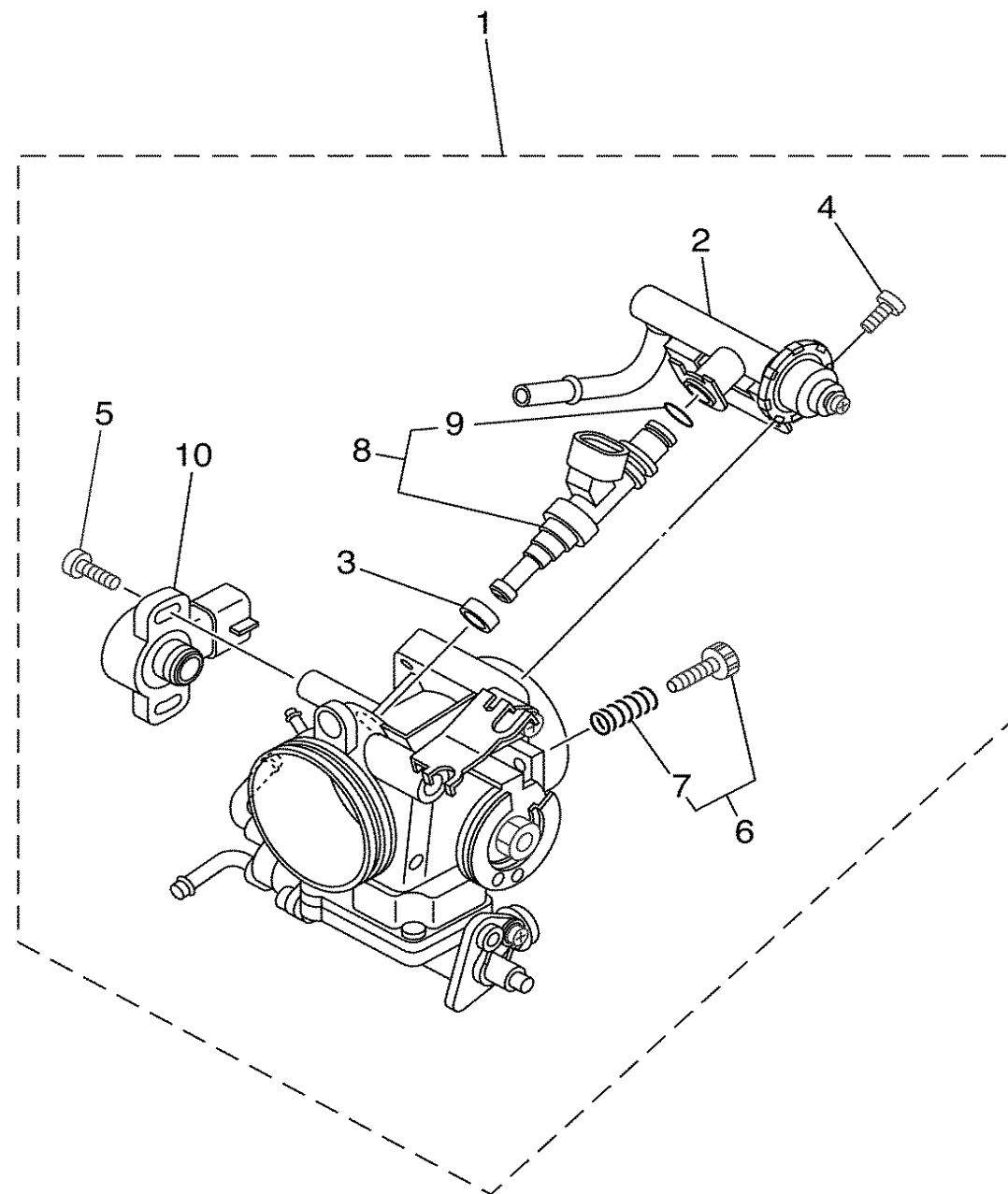


FIG. 10 INTAKE 2

[illegible]

5VK1300-C100

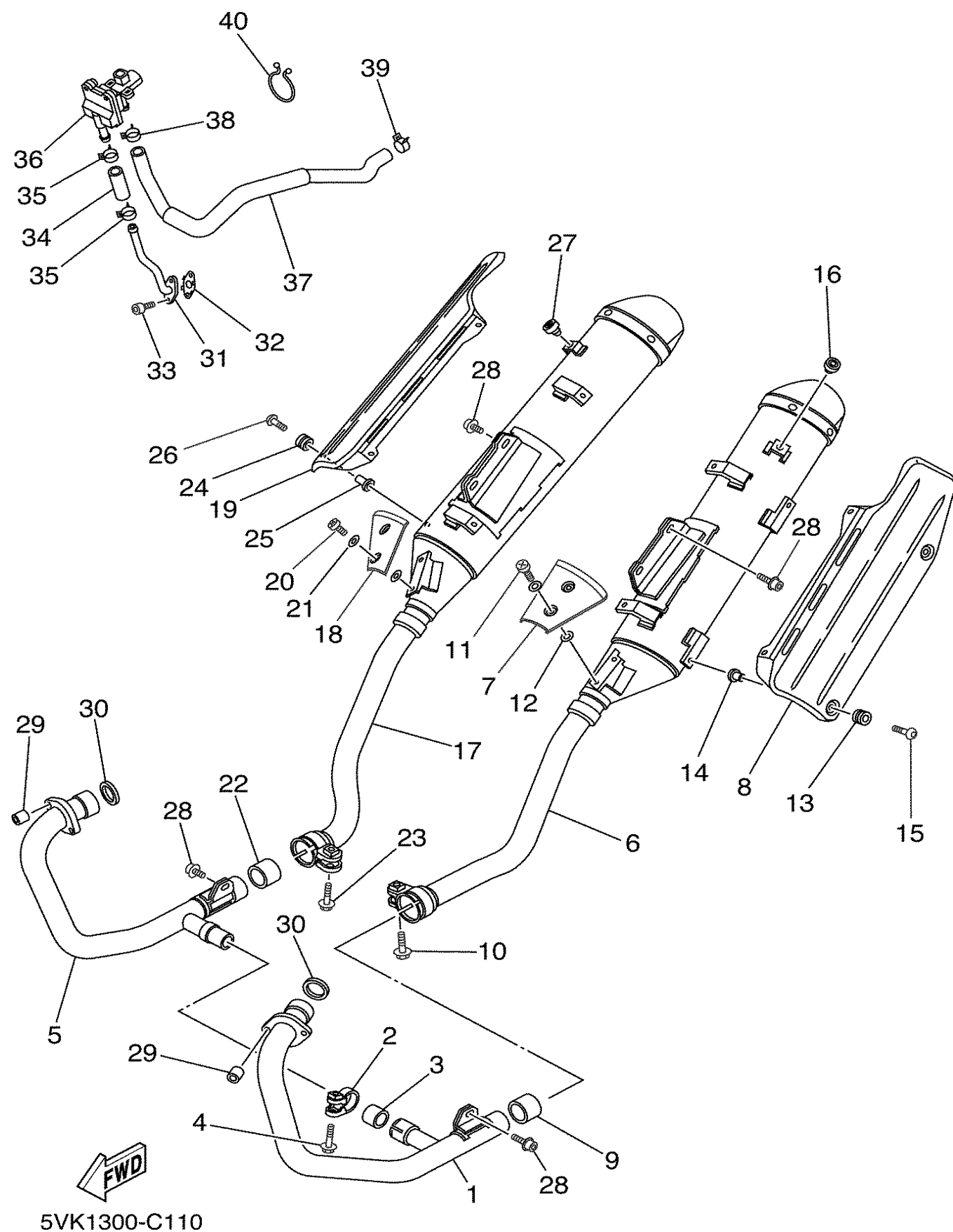


FIG. 11 EXHAUST

REF. NO.	PART NO.	DESCRIPTION	FRA	DEU	ZAF	OTH	GBR	REMARKS
1	5VK-E4611-00	PIPE, EXHAUST 1	1	1	1	1	1	
2	5JX-14725-00	BAND, MUFFLER	1	1	1	1	1	
3	4FU-14714-00	GASKET, MUFFLER	1	1	1	1	1	
4	95814-08035	BOLT, FLANGE	1	1	1	1	1	
5	5VK-E4621-00	PIPE, EXHAUST 2	1	1	1	1	1	
6	5VK-E4711-00	MUFFLER 1	1	1	1	1	1	
7	5VK-E4718-00	PROTECTOR, MUFFLER 1	1	1	1	1	1	
8	5VK-E4728-00	PROTECTOR, MUFFLER 2	1	1	1	1	1	
9	4EL-14714-00	GASKET, MUFFLER	1	1	1	1	1	
10	95024-08040	BOLT, FLANGE	1	1	1	1	1	
11	98980-06012	SCREW, BIND	2	2	2	2	2	
12	90201-05015	WASHER, PLATE	4	4	4	4	4	
13	90480-12581	GROMMET	4	4	4	4	4	
14	90387-06023	COLLAR	4	4	4	4	4	
15	90149-06280	SCREW	4	4	4	4	4	
16	22W-24181-00	DAMPER, LOCATING 1	1	1	1	1	1	
17	5VK-E4721-00	MUFFLER 2	1	1	1	1	1	
18	5VK-E4738-00	PROTECTOR, MUFFLER 3	1	1	1	1	1	
19	5VK-E4748-00	PROTECTOR, MUFFLER 4	1	1	1	1	1	
20	98980-06012	SCREW, BIND	2	2	2	2	2	
21	90201-05015	WASHER, PLATE	4	4	4	4	4	
22	4EL-14714-00	GASKET, MUFFLER	1	1	1	1	1	
23	95024-08040	BOLT, FLANGE	1	1	1	1	1	
24	90480-12581	GROMMET	4	4	4	4	4	
25	90387-06023	COLLAR	4	4	4	4	4	
26	90149-06280	SCREW	4	4	4	4	4	
27	22W-24181-00	DAMPER, LOCATING 1	1	1	1	1	1	



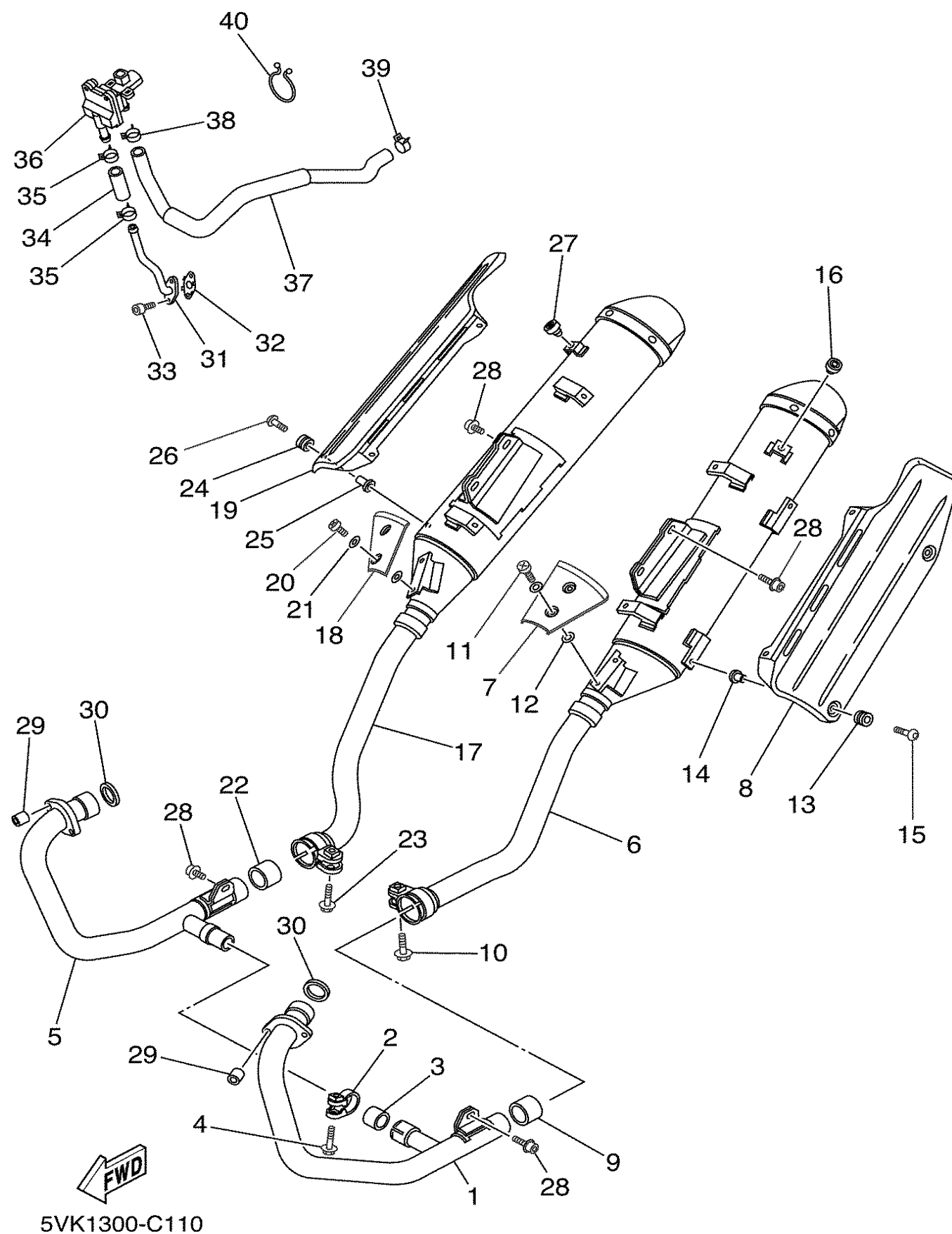


FIG. 11 EXHAUST

REF. NO.	PART NO.	DESCRIPTION	FRA	DEU	ZAF	OTH	GBR	REMARKS
28	90109-085E2	BOLT	6	6	6	6	6	
29	90179-08442	NUT	4	4	4	4	4	
30	3YF-14613-01	GASKET, EXHAUST PIPE	2	2	2	2	2	
31	5VK-14871-00	PIPE 1	1	1	1	1	1	
32	5VK-14815-00	GASKET	1	1	1	1	1	
33	91380-06016	BOLT	2	2	2	2	2	
34	5VK-14881-00	HOSE, BEND 1	1	1	1	1	1	
35	90467-17089	CLIP	2	2	2	2	2	
36	5VK-14803-00	AIR INDUCTION SYSTEM ASSY	1	1	1	1	1	
37	5VK-14882-00	HOSE, BEND 2	1	1	1	1	1	
38	90467-17089	CLIP	1	1	1	1	1	
39	90467-170A0	CLIP	1	1	1	1	1	
40	90464-37257	CLAMP	2	2	2	2	2	

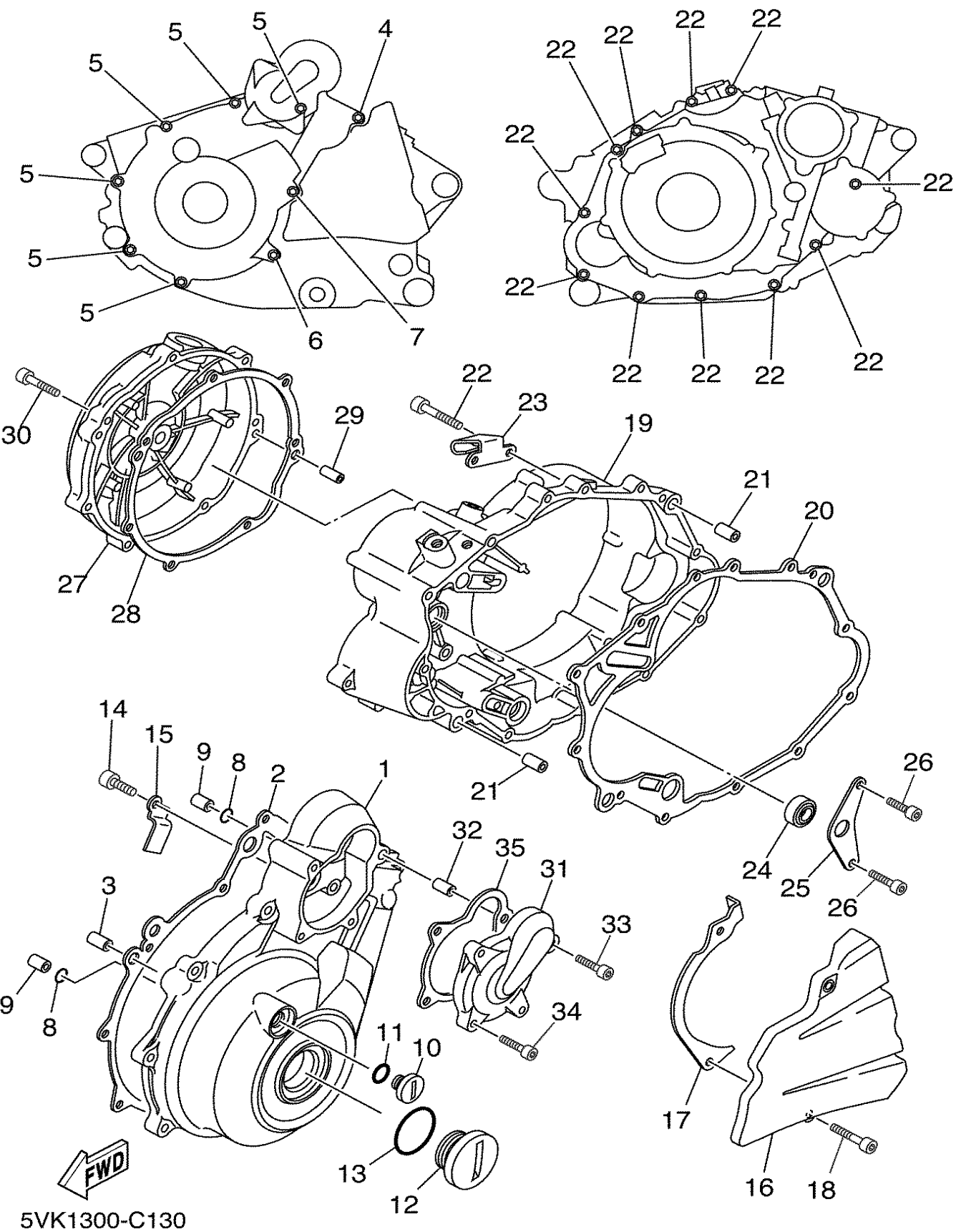


FIG. 13 CRANKCASE COVER 1

REF. NO.	PART NO.	DESCRIPTION	FRA	DEU	ZAF	OTH	GBR	REMARKS
1	5VK-E5411-00	COVER, CRANKCASE 1	1	1	1	1	1	
2	5VK-E5451-00	GASKET, CRANKCASE COVER 1	1	1	1	1	1	
3	99530-12016	PIN, DOWEL	2	2	2	2	2	
4	91317-06035	BOLT	1	1	1	1	1	
5	91317-06025	BOLT	6	6	6	6	6	
6	91317-06050	BOLT	1	1	1	1	1	
7	91317-06050	BOLT	1	1	1	1	1	
8	93210-13X00	O-RING	2	2	2	2	2	
9	99530-12016	PIN, DOWEL	2	2	2	2	2	
10	90340-14X00	PLUG, STRAIGHT SCREW	1	1	1	1	1	
11	93210-14X00	O-RING	1	1	1	1	1	
12	90340-36X00	PLUG, STRAIGHT SCREW	1	1	1	1	1	
13	93210-35X00	O-RING	1	1	1	1	1	
14	91317-06012	BOLT	1	1	1	1	1	
15	90462-16X00	CLAMP	1	1	1	1	1	
16	5VK-E5421-00	COVER, CRANKCASE 2	1	1	1	1	1	
17	5VK-E7466-00	GUIDE, CHAIN	1	1	1	1	1	
18	91317-06025	BOLT	2	2	2	2	2	
19	5VK-E5431-00	COVER, CRANKCASE 3	1	1	1	1	1	
20	5VK-E5462-00	GASKET, CRANKCASE COVER 3	1	1	1	1	1	
21	99530-12016	PIN, DOWEL	2	2	2	2	2	
22	91317-06030	BOLT	11	11	11	11	11	
23	5VK-E5441-00	HOLDER, CLUTCH CABLE	1	1	1	1	1	
24	93101-14164	OIL SEAL	1	1	1	1	1	
25	5VK-E5118-00	HOLDER	1	1	1	1	1	
26	91317-06012	BOLT	2	2	2	2	2	
27	5VK-E5416-00	COVER, OIL PUMP	1	1	1	1	1	

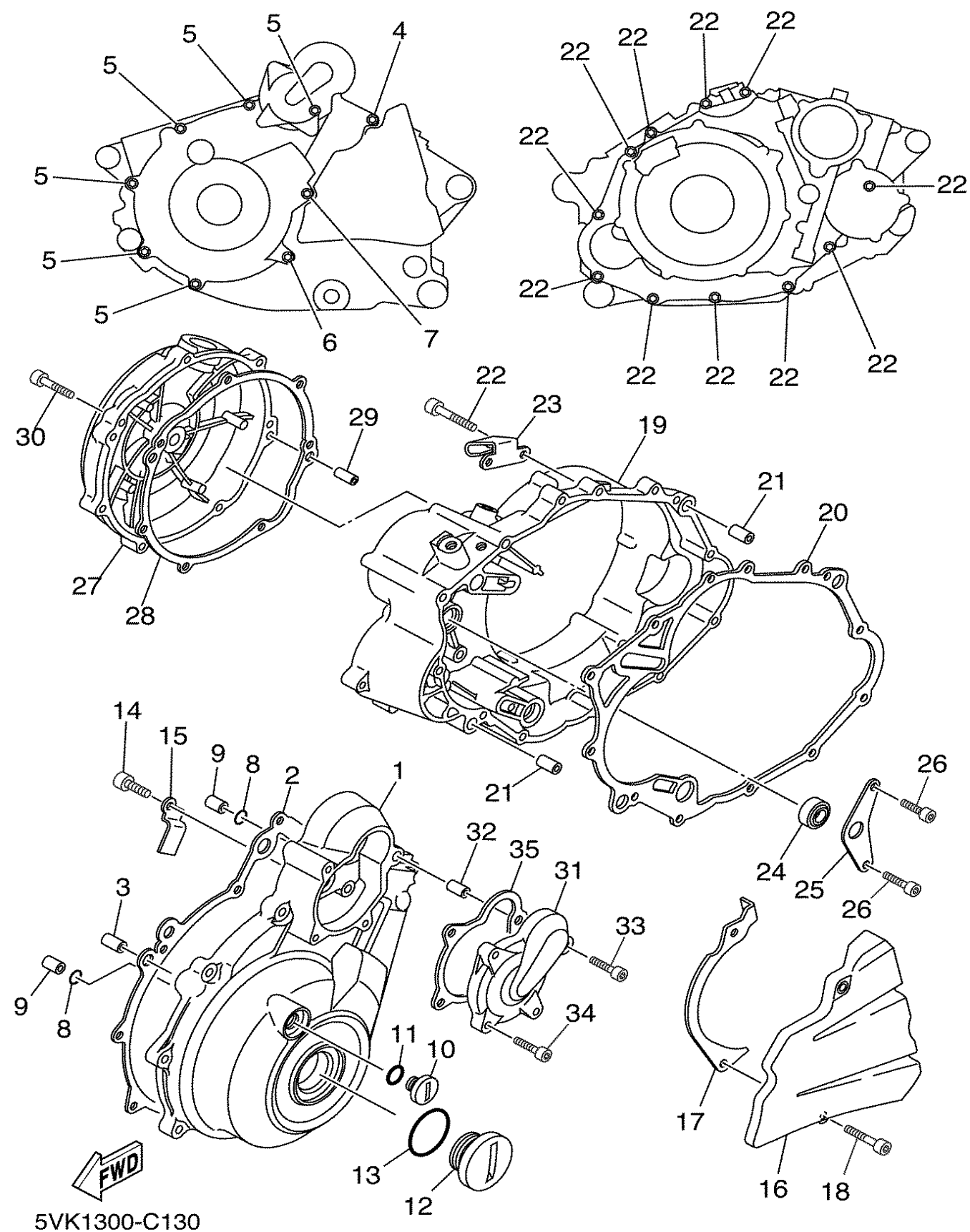


FIG. 13 CRANKCASE COVER 1

[illegible]

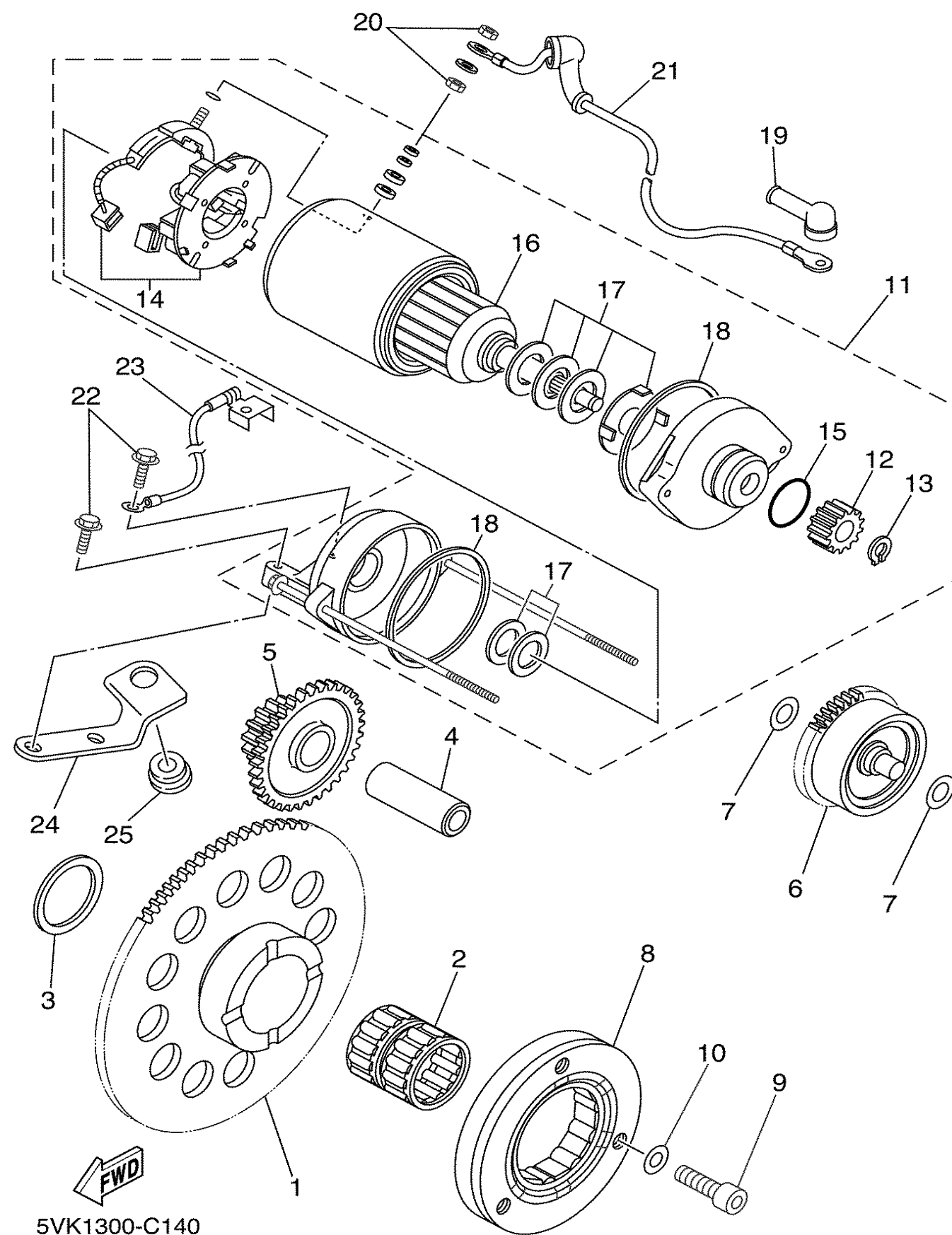
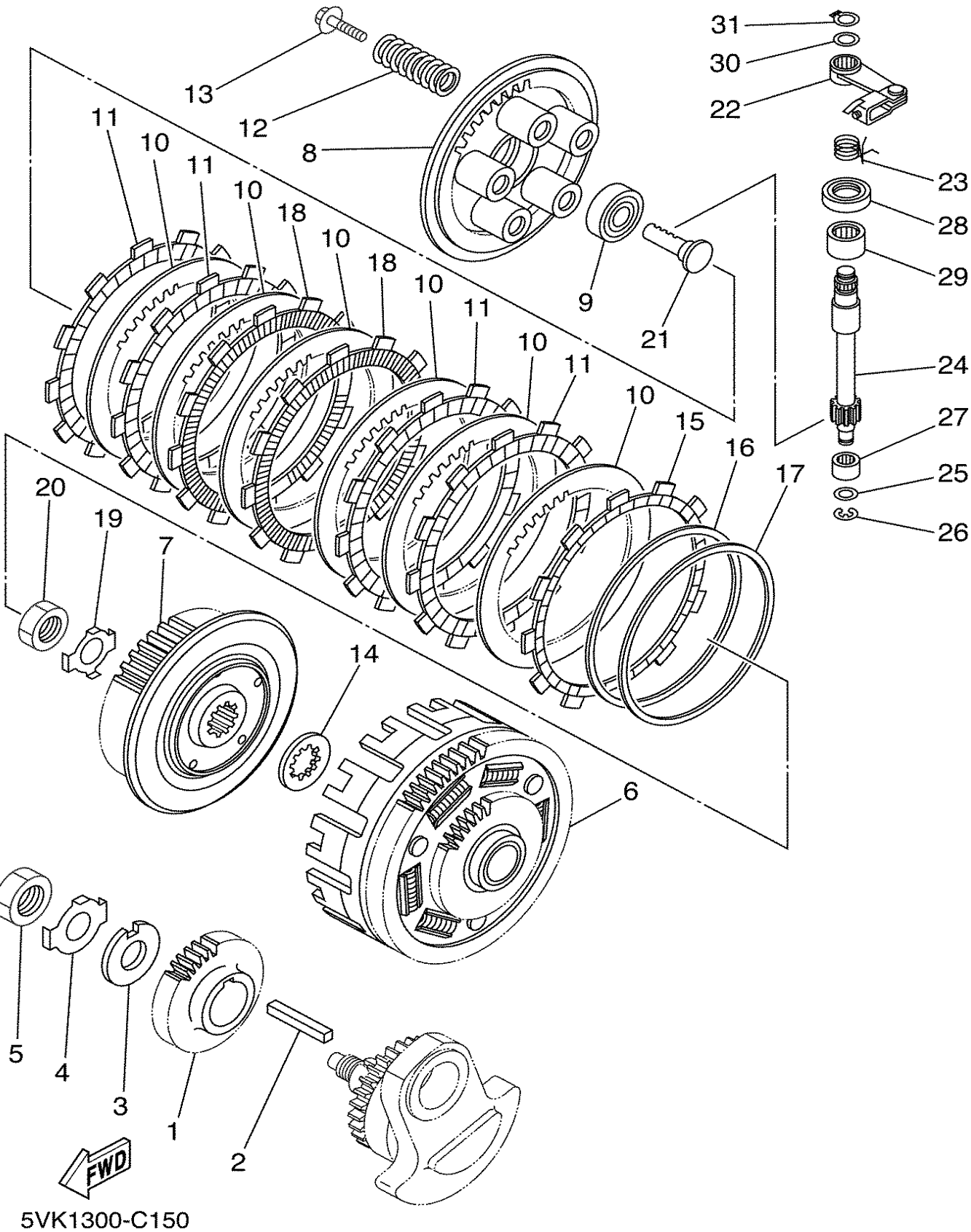


FIG. 14 STARTER CLUTCH

REF. NO.	PART NO.	DESCRIPTION	FRA	DEU	ZAF	OTH	GBR	REMARKS
1	3YF-15515-00	GEAR 3	1	1	1	1	1	
2	93310-530C7	BEARING	1	1	1	1	1	
3	90201-30X01	WASHER, PLATE	1	1	1	1	1	
4	5VK-E5522-00	SHAFT 2	1	1	1	1	1	
5	5VK-15517-00	GEAR, IDLER 2	1	1	1	1	1	
6	5VK-15560-00	DAMPER ASSY	1	1	1	1	1	
7	90201-08759	WASHER, PLATE	2	2	2	2	2	
8	5VK-15590-00	STARTER ONE-WAY ASSY	1	1	1	1	1	
9	91317-08025	BOLT	3	3	3	3	3	
10	90201-08X18	WASHER, PLATE	3	3	3	3	3	
11	3SX-81890-00	MOTOR ASSY	1	1	1	1	1	
12	1VJ-15511-00	.GEAR, STARTING MOTOR	1	1	1	1	1	
13	93440-11024	.CIRCLIP	1	1	1	1	1	
14	3AJ-81801-00	.BRUSH SET	1	1	1	1	1	
15	1FK-81847-00	.O-RING	1	1	1	1	1	
16	3AJ-81850-00	.ARMATURE ASSY	1	1	1	1	1	
17	3AJ-81809-00	.WASHER KIT	1	1	1	1	1	
18	11H-81844-00	.GASKET	2	2	2	2	2	
19	4G0-81871-00	CAP	1	1	1	1	1	
20	4XV-8182A-00	NUT	2	2	2	2	2	
21	5VK-81815-00	CORD, STARTER MOTOR	1	1	1	1	1	
22	95817-06035	BOLT, FLANGE	2	2	2	2	2	
23	5VK-H2116-00	WIRE, MINUS LEAD	1	1	1	1	1	
24	5VK-15199-01	BRACKET	1	1	1	1	1	
25	90480-13398	GROMMET	1	1	1	1	1	

FIG. 15 CLUTCH

REF. NO.	PART NO.	DESCRIPTION	FRA	DEU	ZAF	OTH	GBR	REMARKS
1	5VK-16111-00	GEAR, PRIMARY DRIVE	1	1	1	1	1	
2	90282-07001	KEY, STRAIGHT	1	1	1	1	1	
3	90209-20012	WASHER	1	1	1	1	1	
4	90215-20X00	WASHER, LOCK	1	1	1	1	1	
5	90170-20274	NUT	1	1	1	1	1	
6	5VK-16150-00	PRIMARY DRIVEN GEAR COMP.(74T)	1	1	1	1	1	
7	5VK-16371-00	BOSS, CLUTCH	1	1	1	1	1	
8	5VK-16351-00	PLATE, PRESSURE 1	1	1	1	1	1	
9	93306-00304	BEARING (B6003C4)	1	1	1	1	1	
10	4X7-16325-00	PLATE, CLUTCH 2	6	6	6	6	6	
11	22U-16321-00	PLATE, FRICTION	4	4	4	4	4	
12	90501-260A1	SPRING, COMPRESSION	5	5	5	5	5	
13	90119-06105	BOLT, WITH WASHER	5	5	5	5	5	
14	2JN-16154-00	PLATE, THRUST 1	1	1	1	1	1	
15	5VK-16331-00	PLATE, FRICTION 2	1	1	1	1	1	
16	5JG-16383-00	SPRING, CLUTCH BOSS	1	1	1	1	1	
17	5JG-16384-00	PLATE, SEAT	1	1	1	1	1	
18	5TA-16321-00	PLATE, FRICTION	2	2	2	2	2	
19	90215-20X01	WASHER, LOCK	1	1	1	1	1	
20	90170-20327	NUT	1	1	1	1	1	
21	4XV-16356-01	ROD, PUSH 1	1	1	1	1	1	
22	5VK-16340-00	PUSH LEVER ASSY	1	1	1	1	1	
23	90508-16016	SPRING, TORSION	1	1	1	1	1	
24	5EB-16382-00	AXLE, PUSH LEVER	1	1	1	1	1	
25	92907-08600	WASHER, PLATE	1	1	1	1	1	
26	99001-07600	CIRCLIP	1	1	1	1	1	
27	93317-11020	BEARING	1	1	1	1	1	



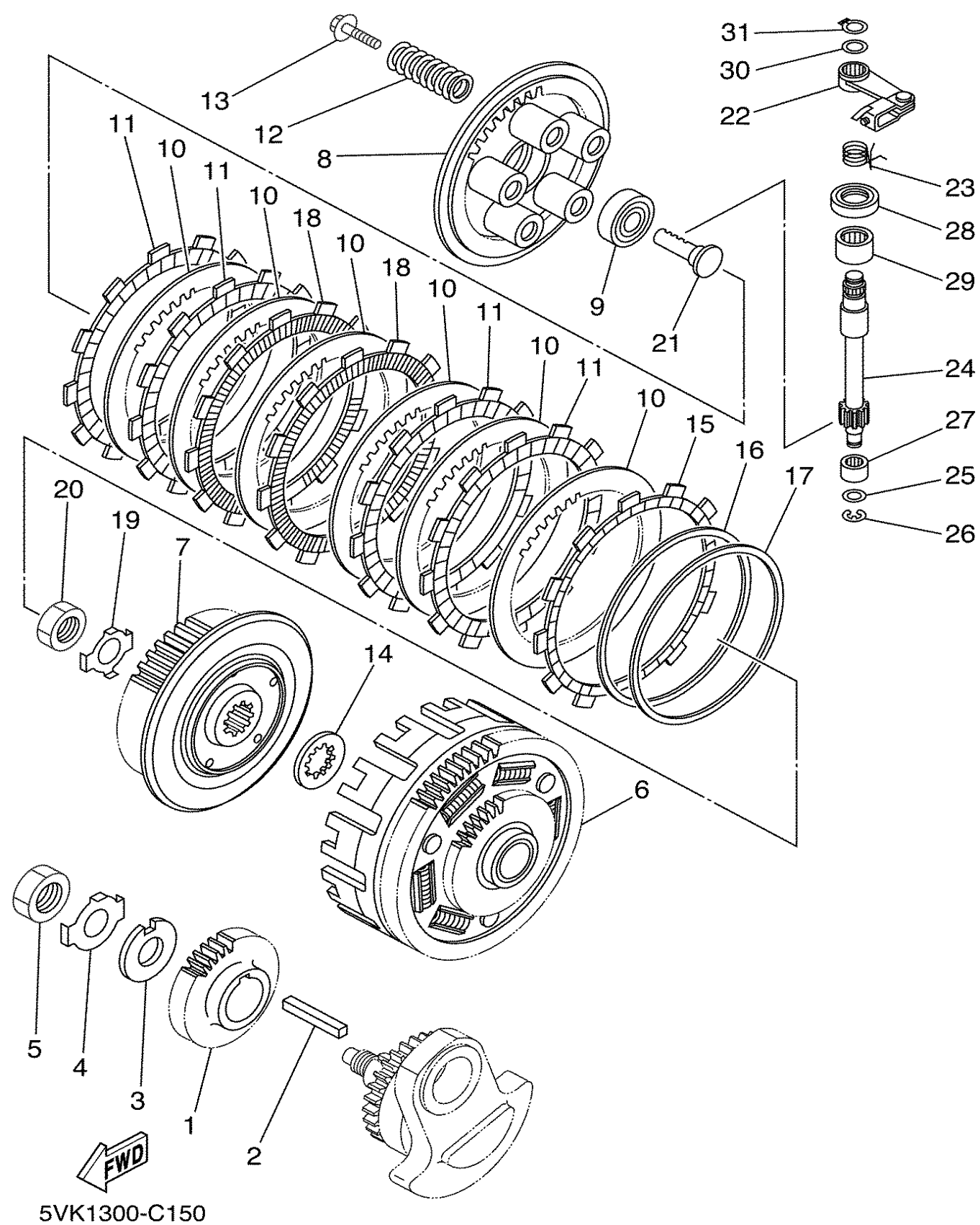


FIG. 15 CLUTCH

REF. NO.	PART NO.	DESCRIPTION	FRA	DEU	ZAF	OTH	GBR	REMARKS
28	93102-15212	OIL SEAL	1	1	1	1	1	
29	93315-31502	BEARING	1	1	1	1	1	
30	90201-10614	WASHER, PLATE	1	1	1	1	1	
31	99009-10400	CIRCLIP	1	1	1	1	1	
-----								-----
-----								-----
-----								-----
-----								-----
-----								-----

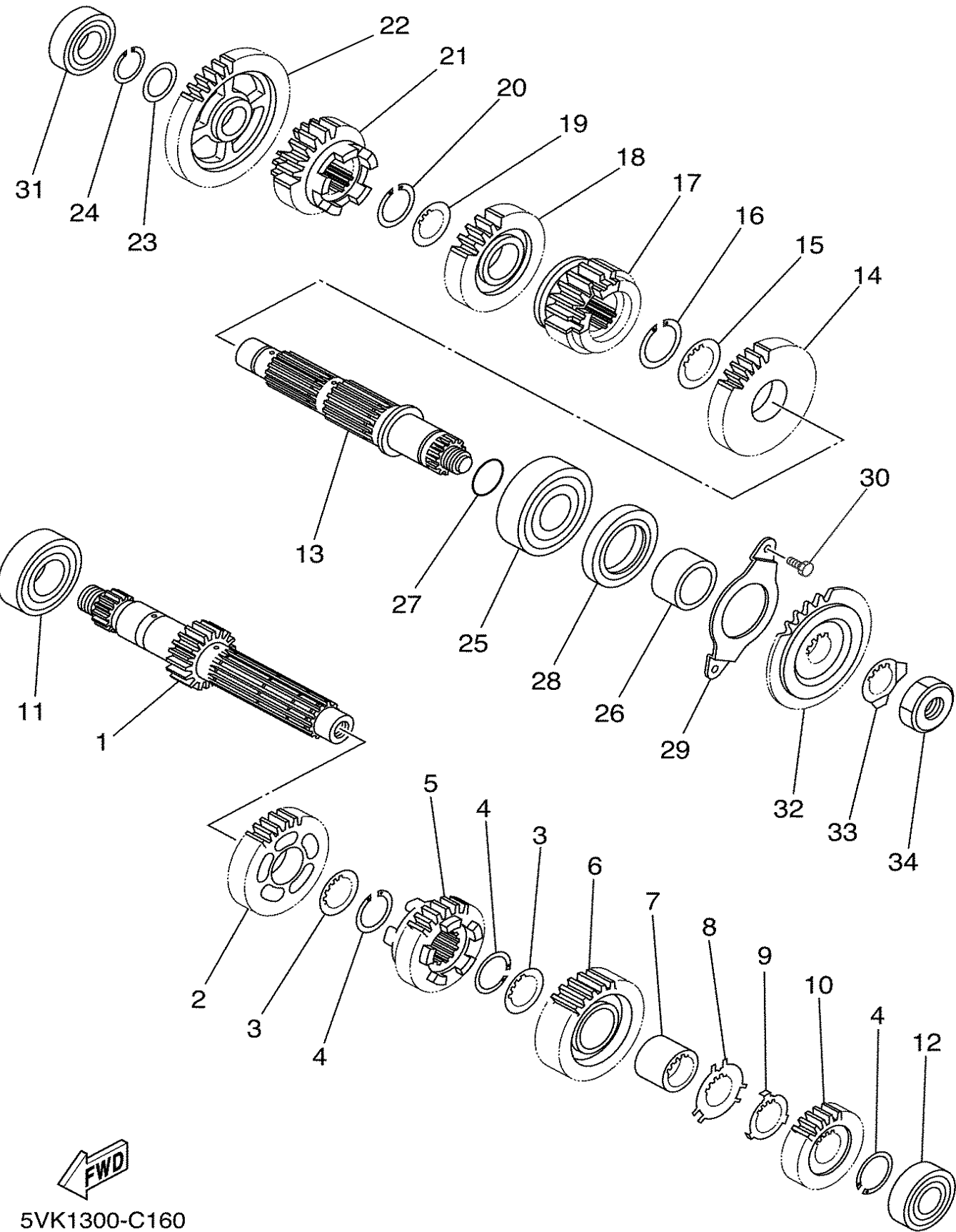
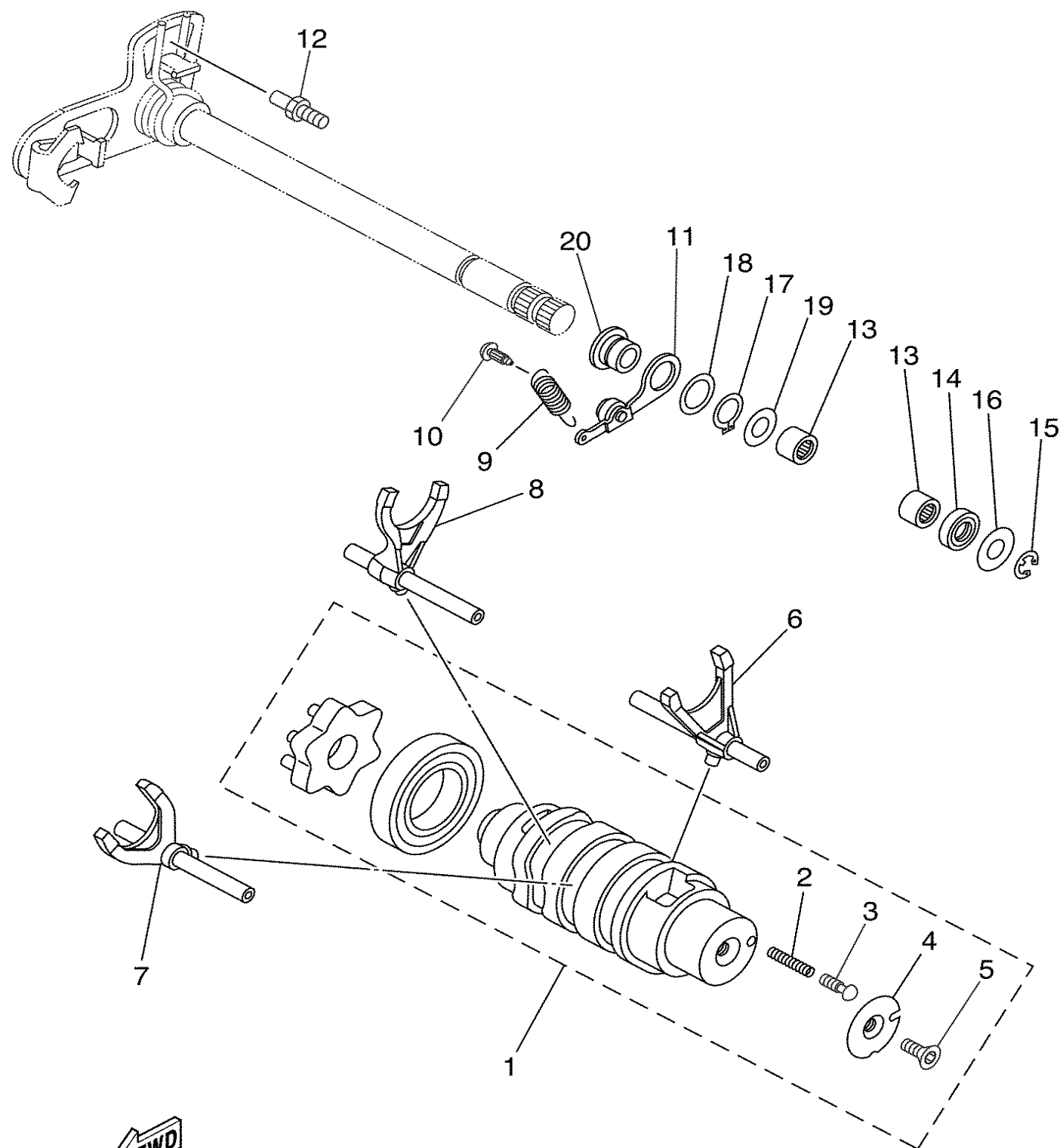


FIG. 16 TRANSMISSION

REF. NO.	PART NO.	DESCRIPTION	FRA	DEU	ZAF	OTH	GBR	REMARKS
1	5VK-E7401-00	MAIN AXLE ASSY	1	1	1	1	1	
2	5VK-E7141-00	GEAR, 4TH PINION	1	1	1	1	1	
3	90209-21X00	WASHER	2	2	2	2	2	
4	93440-25084	CIRCLIP	3	3	3	3	3	
5	5VK-E7131-00	GEAR, 3RD PINION	1	1	1	1	1	
6	5VK-E7151-00	GEAR, 5TH PINION	1	1	1	1	1	
7	90387-21002	COLLAR	1	1	1	1	1	
8	90209-22X00	WASHER	1	1	1	1	1	
9	90209-21351	WASHER	1	1	1	1	1	
10	5VK-E7121-00	GEAR, 2ND PINION	1	1	1	1	1	
11	93306-205XA	BEARING	1	1	1	1	1	
12	93306-00445	BEARING	1	1	1	1	1	
13	5VK-E7402-00	DRIVE AXLE ASSY	1	1	1	1	1	
14	5VK-E7221-00	GEAR, 2ND WHEEL	1	1	1	1	1	
15	90209-26348	WASHER	1	1	1	1	1	
16	93440-28062	CIRCLIP	1	1	1	1	1	
17	5VK-E7251-00	GEAR, 5TH WHEEL	1	1	1	1	1	
18	5VK-E7231-00	GEAR, 3RD WHEEL	1	1	1	1	1	
19	90209-21X00	WASHER	1	1	1	1	1	
20	93440-25084	CIRCLIP	1	1	1	1	1	
21	5VK-E7241-00	GEAR, 4TH WHEEL	1	1	1	1	1	
22	5VK-E7211-00	GEAR, 1ST WHEEL	1	1	1	1	1	
23	90201-208G4	WASHER, PLATE	1	1	1	1	1	
24	99009-20400	CIRCLIP	1	1	1	1	1	
25	93306-305X4	BEARING	1	1	1	1	1	
26	90387-25802	COLLAR	1	1	1	1	1	
27	93210-22164	O-RING	1	1	1	1	1	



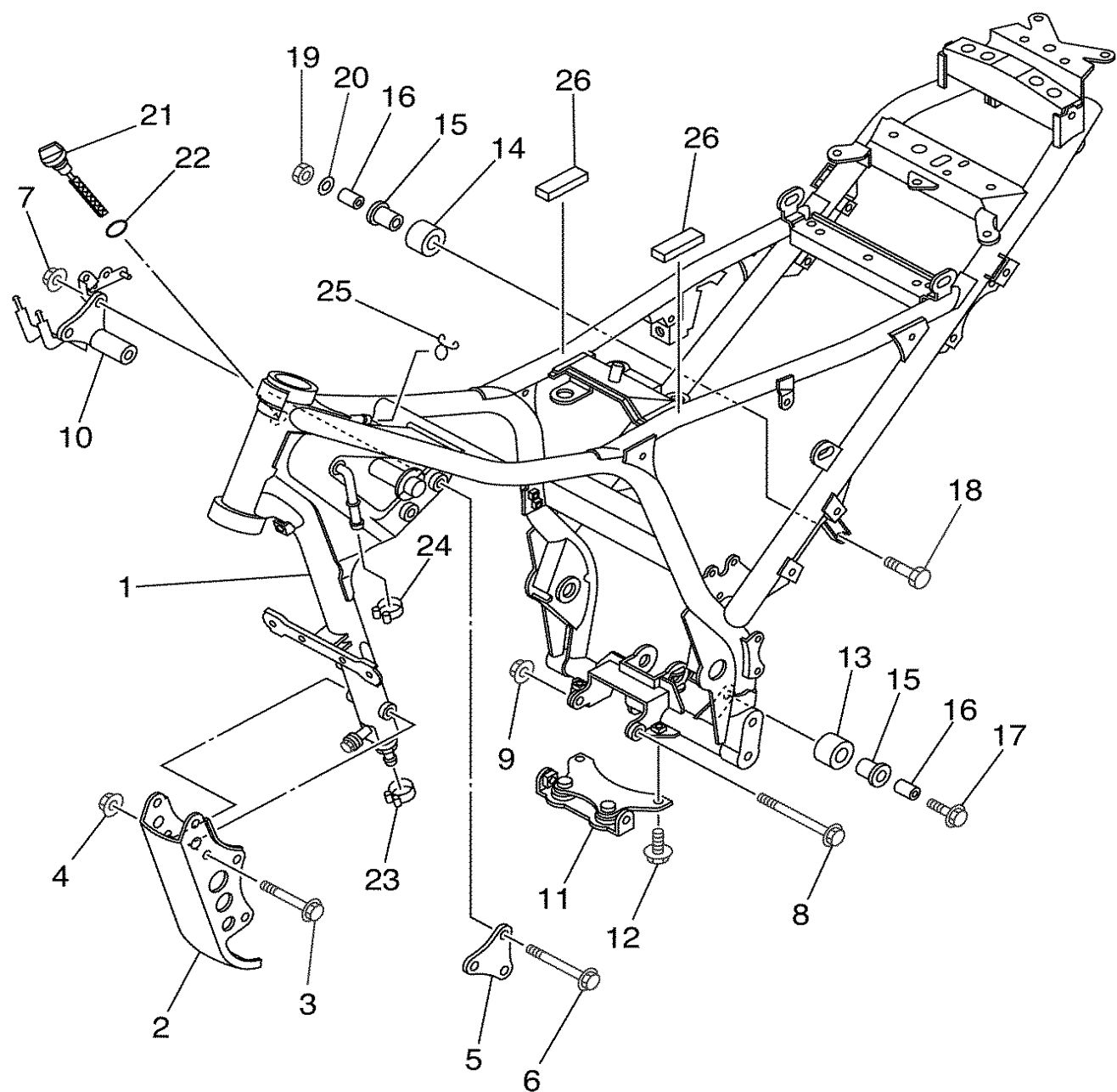


5VK1300-C170

FIG. 17 SHIFT CAM & FORK

REF. NO.	PART NO.	DESCRIPTION	FRA	DEU	ZAF	OTH	GBR	REMARKS
1	5VK-18540-00	SHIFT CAM ASSY	1	1	1	1	1	
2	90501-06022	.SPRING, COMPRESSION	1	1	1	1	1	
3	4UN-18542-00	.POINT, NEUTRAL	1	1	1	1	1	
4	4UN-18566-00	.PLATE, SIDE 2	1	1	1	1	1	
5	90149-05321	.SCREW	1	1	1	1	1	
6	5VK-E8501-00	FORK, SHIFT 1	1	1	1	1	1	
7	5VK-E8502-00	FORK, SHIFT 2	1	1	1	1	1	
8	5VK-E8503-00	FORK, SHIFT 3	1	1	1	1	1	
9	5VK-E8144-00	HANGER, SPRING	1	1	1	1	1	
10	132-16346-00	HOOK, SPRING	1	1	1	1	1	
11	5JW-18140-00	STOPPER LEVER ASSY	1	1	1	1	1	
12	5VK-18127-00	STOPPER, SCREW	1	1	1	1	1	
13	93315-11206	BEARING	2	2	2	2	2	
14	93102-12106	OIL SEAL (SD 12-22-5 HS)	1	1	1	1	1	
15	99001-10600	CIRCLIP	1	1	1	1	1	
16	90201-12575	WASHER, PLATE	1	1	1	1	1	
17	99009-17400	CIRCLIP	1	1	1	1	1	
18	90201-177G4	WASHER, PLATE	1	1	1	1	1	
19	90201-120K4	WASHER, PLATE	1	1	1	1	1	
20	5VK-18699-00	BOSS 1	1	1	1	1	1	

[illegible]




 5VK1300-C190

FIG. 19 FRAME

REF. NO.	PART NO.	DESCRIPTION	FRA	DEU	ZAF	OTH	GBR	REMARKS
1	5VK-F1110-10	FRAME COMP.	1	1	1	1	1	
2	5VK-F1316-00	STAY, ENGINE 3	1	1	1	1	1	
3	95814-10070	BOLT, FLANGE	4	4	4	4	4	
4	90179-10658	NUT	4	4	4	4	4	
5	5VK-F1315-00	STAY, ENGINE 2	1	1	1	1	1	
6	95814-10100	BOLT, FLANGE	3	3	3	3	3	
7	90179-10658	NUT	3	3	3	3	3	
8	90105-10040	BOLT, WASHER BASED	1	1	1	1	1	
9	90179-10658	NUT	1	1	1	1	1	
10	5VK-F1410-00	ENGINE BRACKET COMP.	1	1	1	1	1	
11	5VK-21445-00	STAY, MUFFLER 1	1	1	1	1	1	
12	95024-08016	BOLT, FLANGE	2	2	2	2	2	
13	30X-22178-00	TENSIONER	1	1	1	1	1	
14	10V-22178-00	TENSIONER	1	1	1	1	1	
15	10V-22184-00	BUSH	2	2	2	2	2	
16	90387-08024	COLLAR	2	2	2	2	2	
17	95827-08040	BOLT, FLANGE	1	1	1	1	1	
18	90101-08428	BOLT	1	1	1	1	1	
19	95607-08100	NUT, U	1	1	1	1	1	
20	92907-08200	WASHER	1	1	1	1	1	
21	5VK-15362-00	PLUG, OIL LEVEL	1	1	1	1	1	
22	93210-19123	O-RING	1	1	1	1	1	
23	90467-19800	CLIP	1	1	1	1	1	
24	90467-17800	CLIP	1	1	1	1	1	
25	90467-10008	CLIP	1	1	1	1	1	
26	5VK-21746-00	DAMPER	2	2	2	2	2	

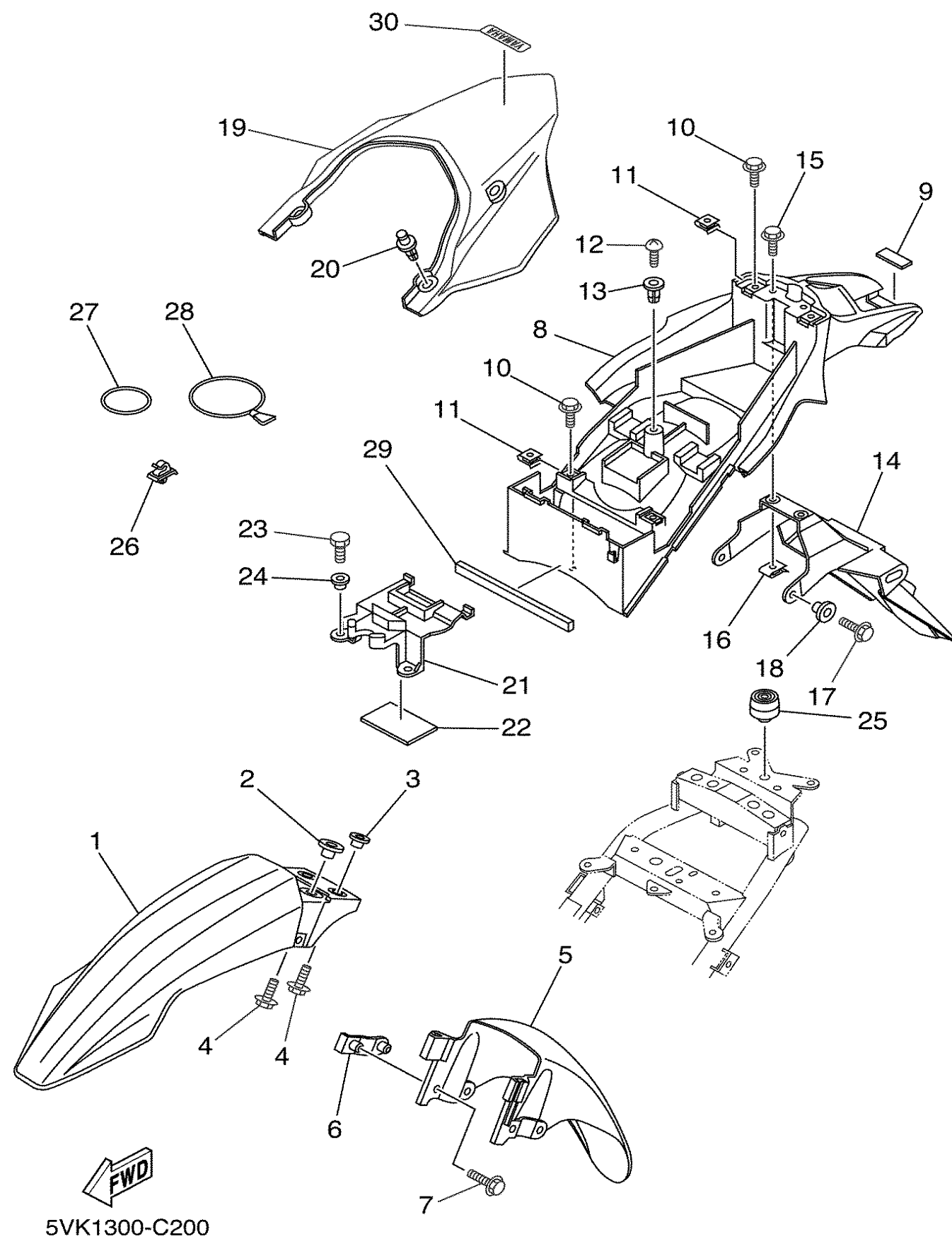


FIG. 20 FENDER

REF. NO.	PART NO.	DESCRIPTION	FRA	DEU	ZAF	OTH	GBR	REMARKS
1	5VK-F1511-00	FENDER, FRONT	1	1	1	1	1	UR FOR DPBSE
	5VK-F1511-10	FENDER, FRONT	1	1	1	1	1	UR FOR YB
2	90387-065X7	COLLAR	2	2	2	2	2	
3	90387-087L0	COLLAR	2	2	2	2	2	
4	90119-06096	BOLT, WITH WASHER	4	4	4	4	4	
5	5VK-F1556-00	FENDER, FRONT 2	1	1	1	1	1	
6	5VK-F1587-00	STAY 1	2	2	2	2	2	
7	90119-06051	BOLT, WITH WASHER	4	4	4	4	4	
8	5VK-F1611-00	FENDER, REAR	1	1	1	1	1	
9	5DM-28371-00	DAMPER	1	1	1	1	1	
10	95807-06012	BOLT, FLANGE	4	4	4	4	4	
11	90183-06023	NUT, SPRING	4	4	4	4	4	
12	97707-60020	SCREW, TAPPING	1	1	1	1	1	
13	90338-08226	PLUG	1	1	1	1	1	
14	5VK-F1685-00	BRACKET, LICENSE	1	1	1	1	1	
15	90119-06118	BOLT, WITH WASHER	2	2	2	2	2	
16	90183-06023	NUT, SPRING	2	2	2	2	2	
17	95807-06014	BOLT, FLANGE	2	2	2	2	2	
18	90387-06648	COLLAR	2	2	2	2	2	
19	5VK-F1651-00	COVER, REAR FENDER	1	1	1	1	1	UR FOR DPBSE
	5VK-F1651-10	COVER, REAR FENDER	1	1	1	1	1	UR FOR YB
20	90269-08066	RIVET	2	2	2	2	2	
21	5VK-F160E-00	BOX	1	1	1	1	1	
22	5VK-21639-00	DAMPER 2	1	1	1	1	1	
23	97007-05012	BOLT	2	2	2	2	2	
24	90387-05803	COLLAR	2	2	2	2	2	
25	1T4-24741-00	PAD, SEAT	1	1	1	1	1	



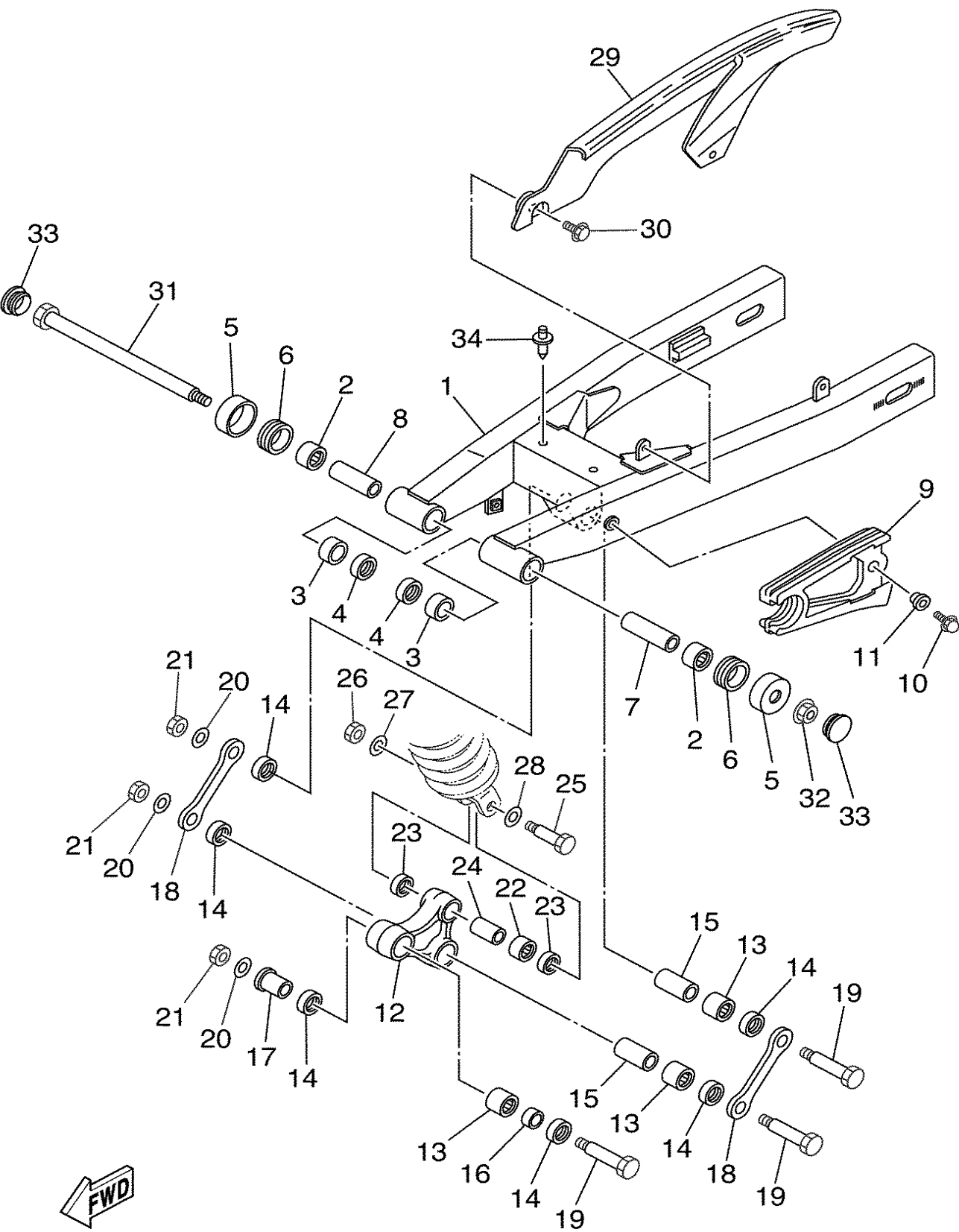


FIG. 22 REAR ARM

5VK1300-C220

REF. NO.	PART NO.	DESCRIPTION	FRA	DEU	ZAF	OTH	GBR	REMARKS
1	5VK-F2110-00	REAR ARM COMP.	1	1	1	1	1	
2	93315-22251	BEARING	2	2	2	2	2	
3	90380-22111	BUSH, SOLID	2	2	2	2	2	
4	93106-22019	OIL SEAL (DC 22-28-8)	2	2	2	2	2	
5	30X-2219X-00	COVER	2	2	2	2	2	
6	93108-35004	OIL SEAL (35-41-8)	2	2	2	2	2	
7	5VK-22124-00	BUSH 2	1	1	1	1	1	
8	5VK-22123-00	BUSH 1	1	1	1	1	1	
9	5VK-F2151-00	SEAL, GUARD	1	1	1	1	1	
10	95807-06020	BOLT, FLANGE	1	1	1	1	1	
11	90387-06066	COLLAR	1	1	1	1	1	
12	5VK-F217A-00	ARM, RELAY	1	1	1	1	1	
13	93315-32053	BEARING	3	3	3	3	3	
14	93109-20076	OIL SEAL	6	6	6	6	6	
15	90387-167R5	COLLAR	2	2	2	2	2	
16	90387-16011	COLLAR	1	1	1	1	1	
17	90387-16012	COLLAR	1	1	1	1	1	
18	5VK-F217F-00	ROD, CONNECTING 1	2	2	2	2	2	
19	5VK-22125-00	BOLT	3	3	3	3	3	
20	90201-160F6	WASHER, PLATE	3	3	3	3	3	
21	90185-14002	NUT, SELF-LOCKING	3	3	3	3	3	
22	93315-31759	BEARING	1	1	1	1	1	
23	93109-17071	OIL SEAL	2	2	2	2	2	
24	90387-127W0	COLLAR	1	1	1	1	1	
25	90101-10659	BOLT	1	1	1	1	1	
26	95614-10100	NUT, U	1	1	1	1	1	
27	90201-101J1	WASHER, PLATE	1	1	1	1	1	



[illegible]

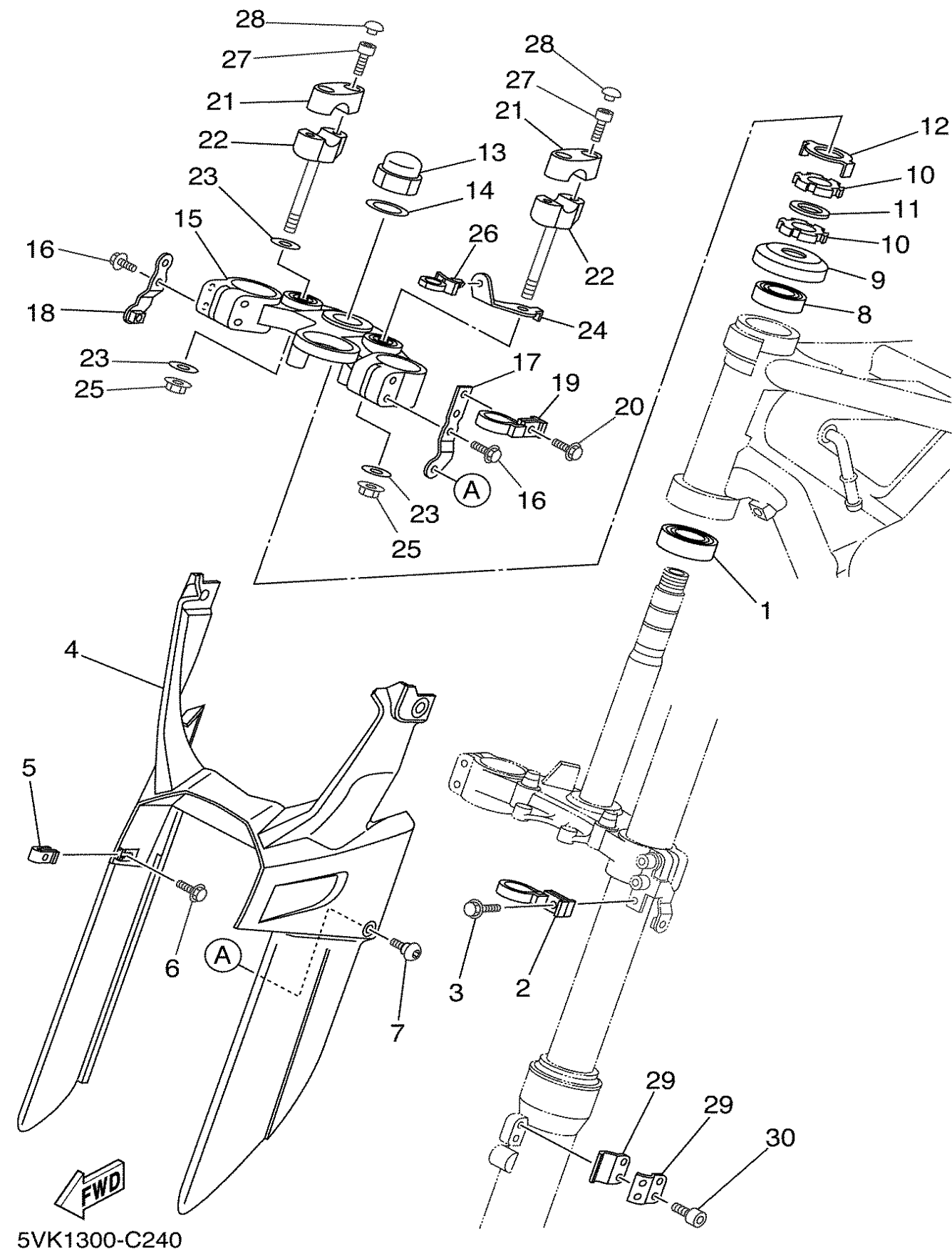


FIG. 24 STEERING

REF. NO.	PART NO.	DESCRIPTION	FRA	DEU	ZAF	OTH	GBR	REMARKS
1	93332-00008	BEARING	1	1	1	1	1	
2	5VK-23389-00	GUIDE, CABLE	1	1	1	1	1	
3	90105-05361	BOLT, FLANGE	1	1	1	1	1	
4	5VK-F3472-00	PROTECTOR	1	1	1	1	1	
5	90183-05061	NUT, SPRING	2	2	2	2	2	
6	90119-05193	BOLT, WITH WASHER	2	2	2	2	2	
7	90111-05011	BOLT	2	2	2	2	2	
8	93332-000Y6	BEARING	1	1	1	1	1	
9	1W1-23416-00	COVER, BALL RACE 2	1	1	1	1	1	
10	90179-25615	NUT	2	2	2	2	2	
11	90202-26142	WASHER, PLATE	1	1	1	1	1	
12	3YF-23418-00	WASHER, SPECIAL	1	1	1	1	1	
13	90176-22081	NUT, CROWN	1	1	1	1	1	
14	90201-220T0	WASHER, PLATE	1	1	1	1	1	
15	5VK-23430-00	HANDLE CROWN COMP.	1	1	1	1	1	
16	95027-08040	BOLT, FLANGE	4	4	4	4	4	
17	5VK-F317E-00	STAY	1	1	1	1	1	
18	5VK-F317F-00	STAY 2	1	1	1	1	1	
19	5VK-23389-00	GUIDE, CABLE	1	1	1	1	1	
20	90105-05361	BOLT, FLANGE	1	1	1	1	1	
21	4H7-23441-01-P5	HOLDER, HANDLE UPPER	2	2	2	2	2	S8
22	3Y6-23442-00-P1	HOLDER, HANDLE LOWER	2	2	2	2	2	S8
23	90201-10141	WASHER, PLATE	3	3	3	3	3	
24	5VK-F317M-00	STAY 3	1	1	1	1	1	
25	95607-10200	NUT, U FLANGE	2	2	2	2	2	
26	90464-12001	CLAMP	1	1	1	1	1	
27	91317-08030	BOLT	4	4	4	4	4	

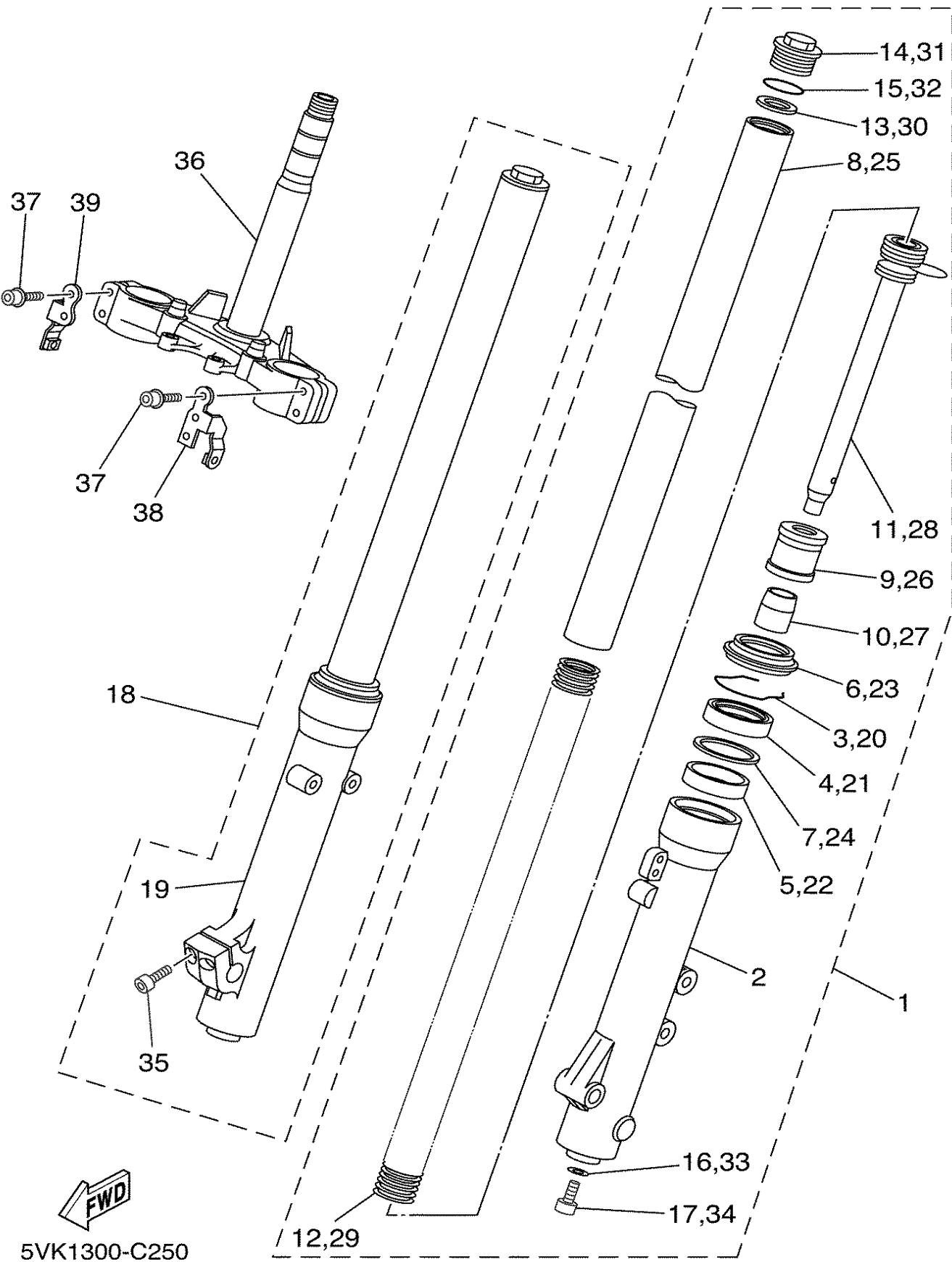


FIG. 25 FRONT FORK

REF. NO.	PART NO.	DESCRIPTION	FRA	DEU	ZAF	OTH	GBR	REMARKS
1	5VK-F3102-00	FRONT FORK ASSY (L.H)	1	1	1	1	1	
2	5VK-F3126-00	.TUBE, OUTER (LEFT)	1	1	1	1	1	
3	5VK-F3153-00	.RING, SNAP	1	1	1	1	1	
4	4DA-23145-L0	.OIL SEAL	1	1	1	1	1	
5	5VK-F3125-00	.METAL, SLIDE 1	1	1	1	1	1	
6	5VK-F3144-00	.SEAL, DUST	1	1	1	1	1	
7	5VK-F3146-00	.WASHER, OIL SEAL	1	1	1	1	1	
8	5VK-F3110-00	.INNER TUBE COMP.1	1	1	1	1	1	
9	3XJ-23171-L0	.PISTON, FRONT FORK	1	1	1	1	1	
10	5VK-F3173-00	.SPINDLE, TAPER	1	1	1	1	1	
11	5VK-F3170-00	.CYLINDER COMP., FRONT FORK	1	1	1	1	1	
12	5VK-F3141-00	.SPRING, FRONT FORK	1	1	1	1	1	
13	5VK-F3149-00	.WASHER, SPRING UPPER	1	1	1	1	1	
14	5VK-F3111-00	.BOLT, CAP	1	1	1	1	1	
15	4V4-23188-L0	.O-RING	1	1	1	1	1	
16	5JH-F3158-00	.GASKET	1	1	1	1	1	
17	5VK-F3181-00	.BOLT, HEXAGON SOCKET HEAD	1	1	1	1	1	
18	5VK-F3103-00	FRONT FORK ASSY (R.H)	1	1	1	1	1	
19	5VK-F3136-00	.TUBE, OUTER (RIGHT)	1	1	1	1	1	
20	5VK-F3153-00	.RING, SNAP	1	1	1	1	1	
21	4DA-23145-L0	.OIL SEAL	1	1	1	1	1	
22	5VK-F3125-00	.METAL, SLIDE 1	1	1	1	1	1	
23	5VK-F3144-00	.SEAL, DUST	1	1	1	1	1	
24	5VK-F3146-00	.WASHER, OIL SEAL	1	1	1	1	1	
25	5VK-F3110-00	.INNER TUBE COMP.1	1	1	1	1	1	
26	3XJ-23171-L0	.PISTON, FRONT FORK	1	1	1	1	1	
27	5VK-F3173-00	.SPINDLE, TAPER	1	1	1	1	1	

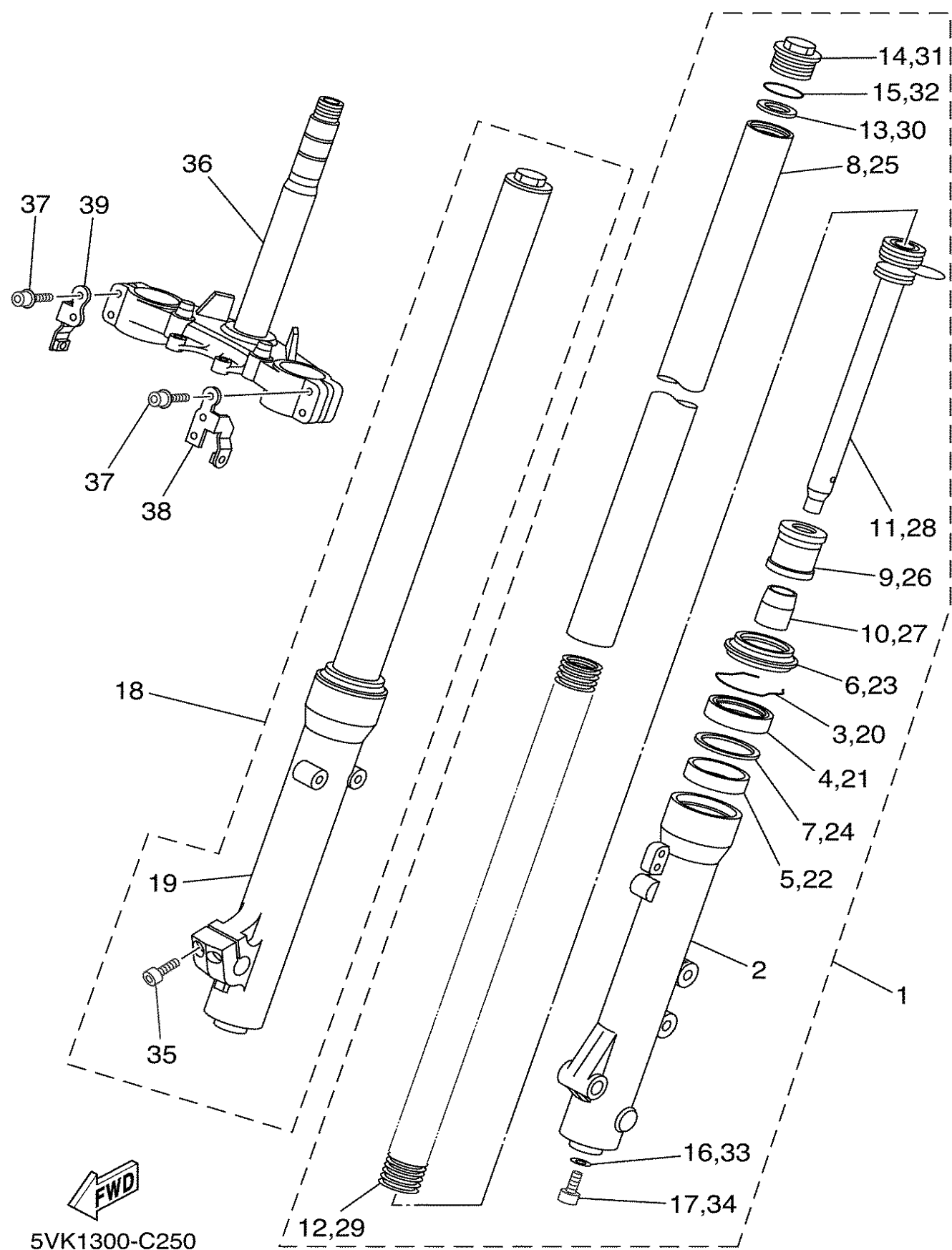


FIG. 25 FRONT FORK

[illegible]

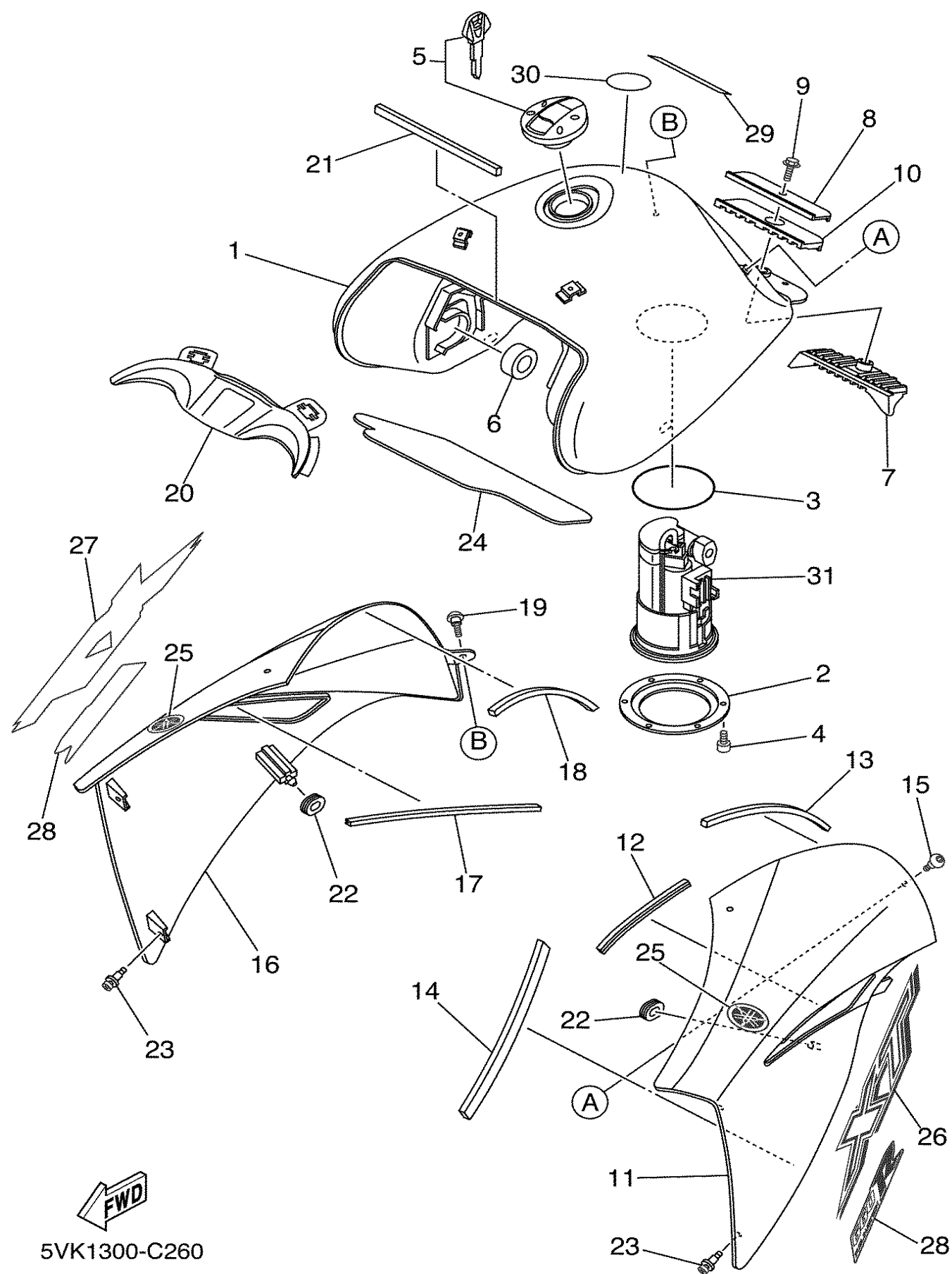


FIG. 26 FUEL TANK

REF. NO.	PART NO.	DESCRIPTION	FRA	DEU	ZAF	OTH	GBR	REMARKS
1	5VK-F4110-10-P0	FUEL TANK COMP.	1	1	1	1	1	MBL2
2	5VK-F4491-00	BRACKET, FUEL PUMP	1	1	1	1	1	
3	5JW-24486-00	O-RING	1	1	1	1	1	
4	91317-05010	BOLT	6	6	6	6	6	
5	5VK-24602-00	CAP ASSY	1	1	1	1	1	
6	3TB-24181-00	DAMPER, LOCATING 1	2	2	2	2	2	
7	5VK-24182-00	DAMPER, LOCATING 2	1	1	1	1	1	
8	5VK-F4186-00	WASHER, SPECIAL	1	1	1	1	1	
9	95827-06016	BOLT, FLANGE	1	1	1	1	1	
10	5VK-24183-00	DAMPER, LOCATING 3	1	1	1	1	1	
11	5VK-F137W-00	SCOOP, AIR 1	1	1	1	1	1	UR FOR DPBSE
	5VK-F137W-10	SCOOP, AIR 1	1	1	1	1	1	UR FOR YB
12	5VK-28345-00	MOLE 1	1	1	1	1	1	
13	5VK-2414H-00	DAMPER, PLATE 1	1	1	1	1	1	
14	5VK-2414K-00	DAMPER, PLATE 3	1	1	1	1	1	
15	90111-05011	BOLT	2	2	2	2	2	
16	5VK-F137X-00	SCOOP, AIR 2	1	1	1	1	1	UR FOR DPBSE
	5VK-F137X-10	SCOOP, AIR 2	1	1	1	1	1	UR FOR YB
17	5VK-28345-00	MOLE 1	1	1	1	1	1	
18	5VK-2414H-00	DAMPER, PLATE 1	1	1	1	1	1	
19	90111-05011	BOLT	2	2	2	2	2	
20	5VK-F137Y-00	GUIDE, AIR	1	1	1	1	1	
21	5VK-28371-00	DAMPER	1	1	1	1	1	
22	90480-01141	GROMMET	2	2	2	2	2	
23	90269-06081	RIVET	4	4	4	4	4	
24	5VK-2416F-00	INSULATOR, FUEL TANK 1	1	1	1	1	1	
25	5VK-F413B-00	EMBLEM	1	1	1	1	1	UR



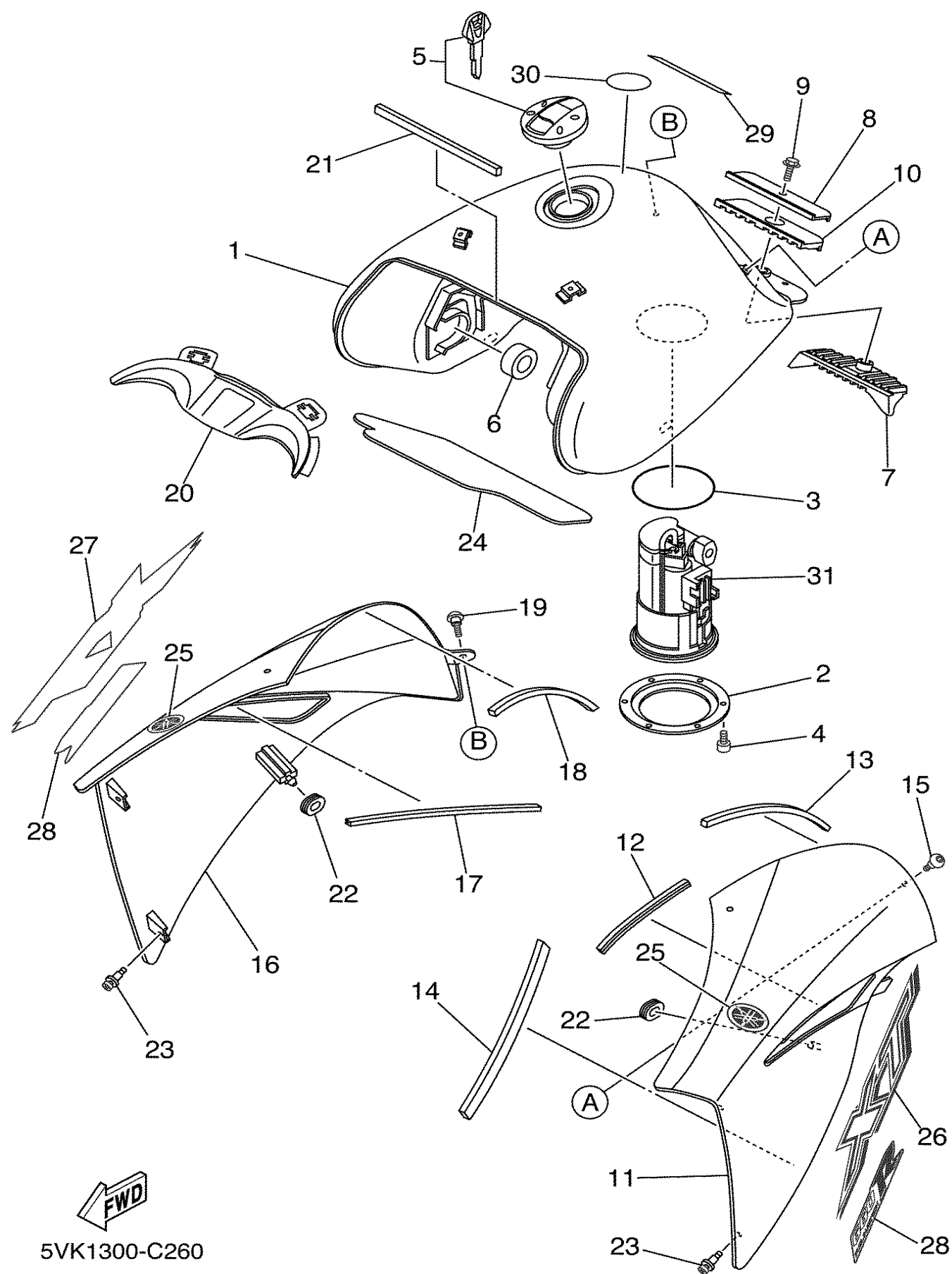


FIG. 26 FUEL TANK

REF. NO.	PART NO.	DESCRIPTION	FRA	DEU	ZAF	OTH	GBR	REMARKS
25	5VK-F413B-00	EMBLEM	1	1	1	1	1	UR
26	5VK-F1781-00	EMBLEM 1	1	1	1	1	1	UR FOR DPBSE
	5VK-F1781-10	EMBLEM 1	1	1	1	1	1	UR FOR YB
27	5VK-F1782-00	EMBLEM 2	1	1	1	1	1	UR FOR DPBSE
	5VK-F1782-10	EMBLEM 2	1	1	1	1	1	UR FOR YB
28	5VK-F1788-00	GRAPHIC	2	2	2	2	2	UR FOR DPBSE
	5VK-F1788-10	GRAPHIC	2	2	2	2	2	UR FOR YB
29	4CU-F1568-00	LABEL, WARNING			1	1	1	UR ENGLISH
	4CU-F1568-10	LABEL, WARNING	1			1		UR FRENCH
	4CU-F1568-20	LABEL, WARNING		1		1		UR GERMAN
	4CU-F1568-30	LABEL, WARNING				1		UR SPANISH
	4CU-F1568-40	LABEL, WARNING				1		UR ITALIAN
	4CU-F1568-50	LABEL, WARNING				1		UR DUTCH
	4CU-F1568-60	LABEL, WARNING				1		UR SWEDISH
	4CU-F1568-70	LABEL, WARNING				1		UR GREEK
	4CU-F1568-80	LABEL, WARNING				1		UR PORTUGUESE
30	5DN-F415A-10	LABEL, CAUTION	1	1	1	1	1	
31	5VK-13907-01	FUEL PUMP COMP.	1	1	1	1	1	

5VK1300-C260

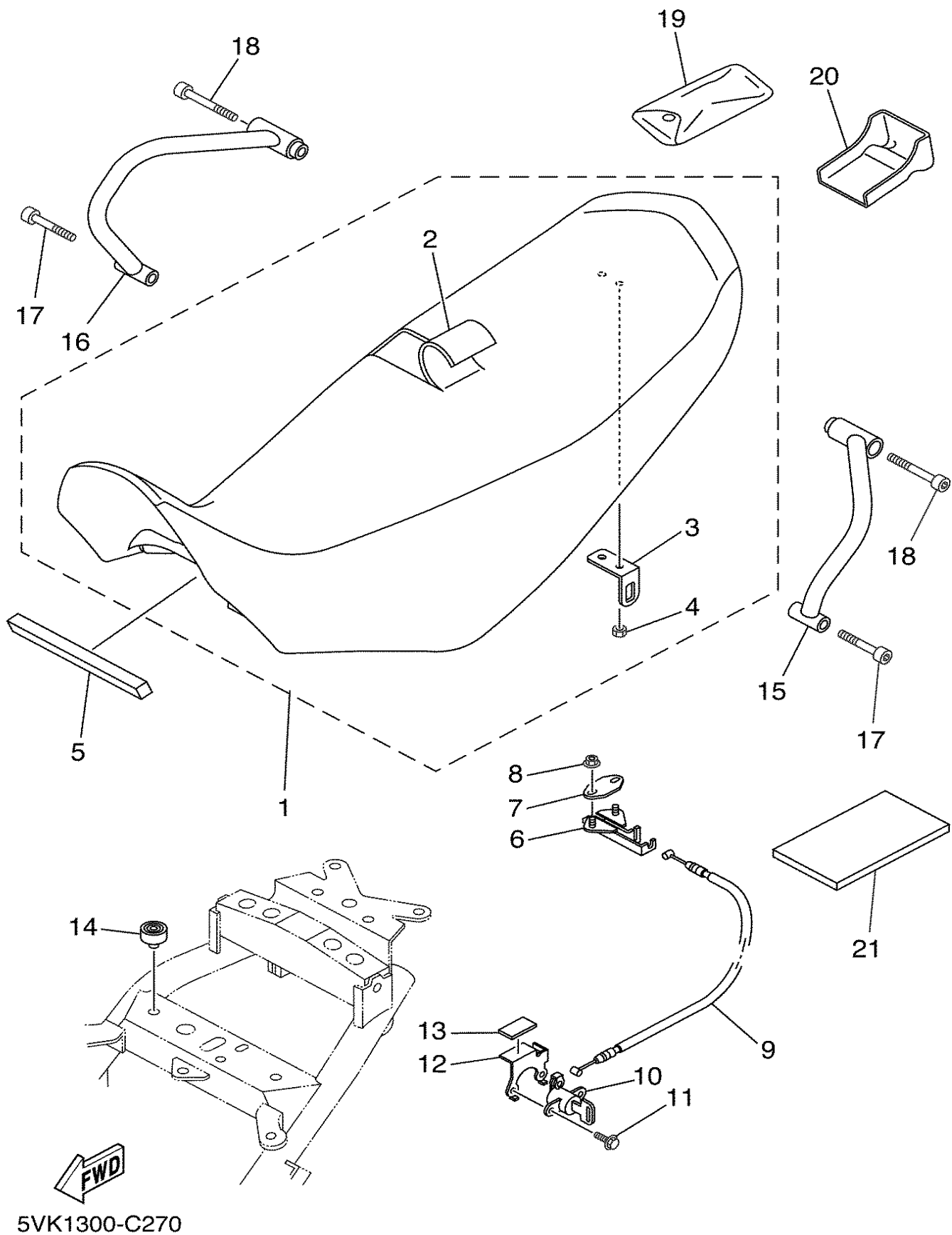


FIG. 27 SEAT

REF. NO.	PART NO.	DESCRIPTION	FRA	DEU	ZAF	OTH	GBR	REMARKS
1	5VK-F4770-00	SEMI-DOUBLE SEAT ASSY	1	1	1	1	1	
2	5VK-24731-00	.COVER, SEAT	1	1	1	1	1	
3	4HM-24728-00	.BRACKET, SEAT	1	1	1	1	1	
4	90179-06635	.NUT	1	1	1	1	1	
5	5VK-24737-00	DAMPER, SEAT	1	1	1	1	1	
6	4BP-24780-00	SEAT LOCK ASSY	1	1	1	1	1	
7	5VK-F4792-00	PLATE	1	1	1	1	1	
8	95707-06500	NUT, FLANGE	2	2	2	2	2	
9	5VK-F478E-00	CABLE, SEAT LOCK	1	1	1	1	1	
10	2TV-W2470-00	SEAT LOCK ASSY	1	1	1	1	1	
11	95027-06014	BOLT, FLANGE	2	2	2	2	2	
12	5VK-F478X-00	BRACKET, SEAT LOCK	1	1	1	1	1	
13	5VK-24747-00	DAMPER, SEAT	1	1	1	1	1	
14	3VL-F4741-10	PAD, SEAT	2	2	2	2	2	
15	5VK-F474A-00	ASSIST, GRIP	1	1	1	1	1	
16	5VK-F474W-00	ASSIST,GRIP 2	1	1	1	1	1	
17	90110-08232	BOLT, HEXAGON SOCKET HEAD	2	2	2	2	2	
18	91317-08050	BOLT,HEX.SOCKET HEAD	2	2	2	2	2	
19	5VK-F8100-00	TOOL KIT	1	1	1	1	1	
20	5VK-F8116-00	TOOL, SPECIAL	1	1	1	1	1	
21	5VK-F8199-D0	MANUAL,OWNER'S				1		UR DUTCH
	5VK-F8199-E0	MANUAL,OWNER'S			1	1	1	UR ENGLISH
	5VK-F8199-F0	MANUAL,OWNER'S	1			1		UR FRENCH
	5VK-F8199-G0	MANUAL,OWNER'S		1		1		UR GERMAN
	5VK-F8199-H0	MANUAL,OWNER'S				1		UR ITALIAN
	5VK-F8199-P0	MANUAL,OWNER'S				1		UR PORTUGUESE
	5VK-F8199-S0	MANUAL,OWNER'S				1		UR SPANISH

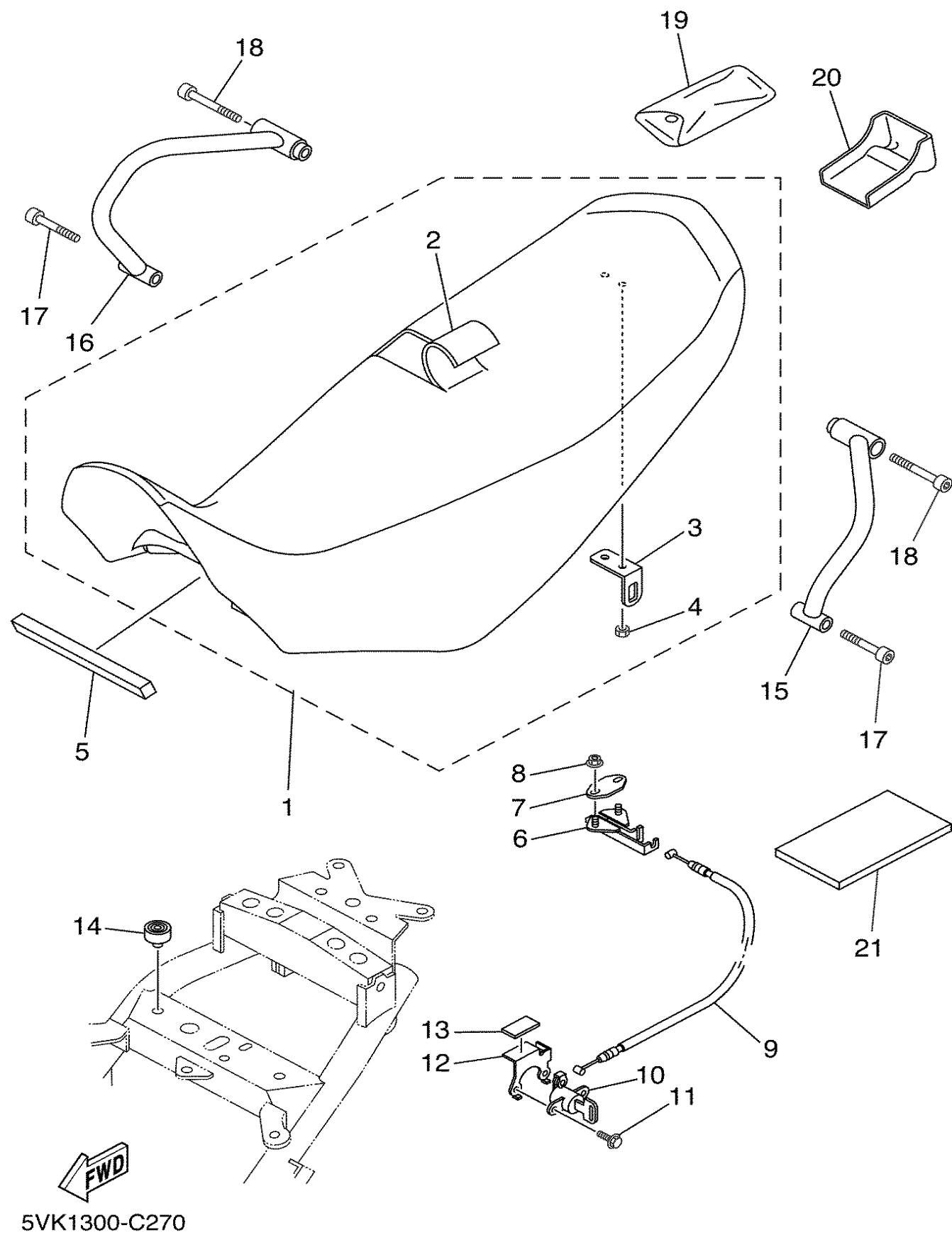


FIG. 27 SEAT

[illegible]

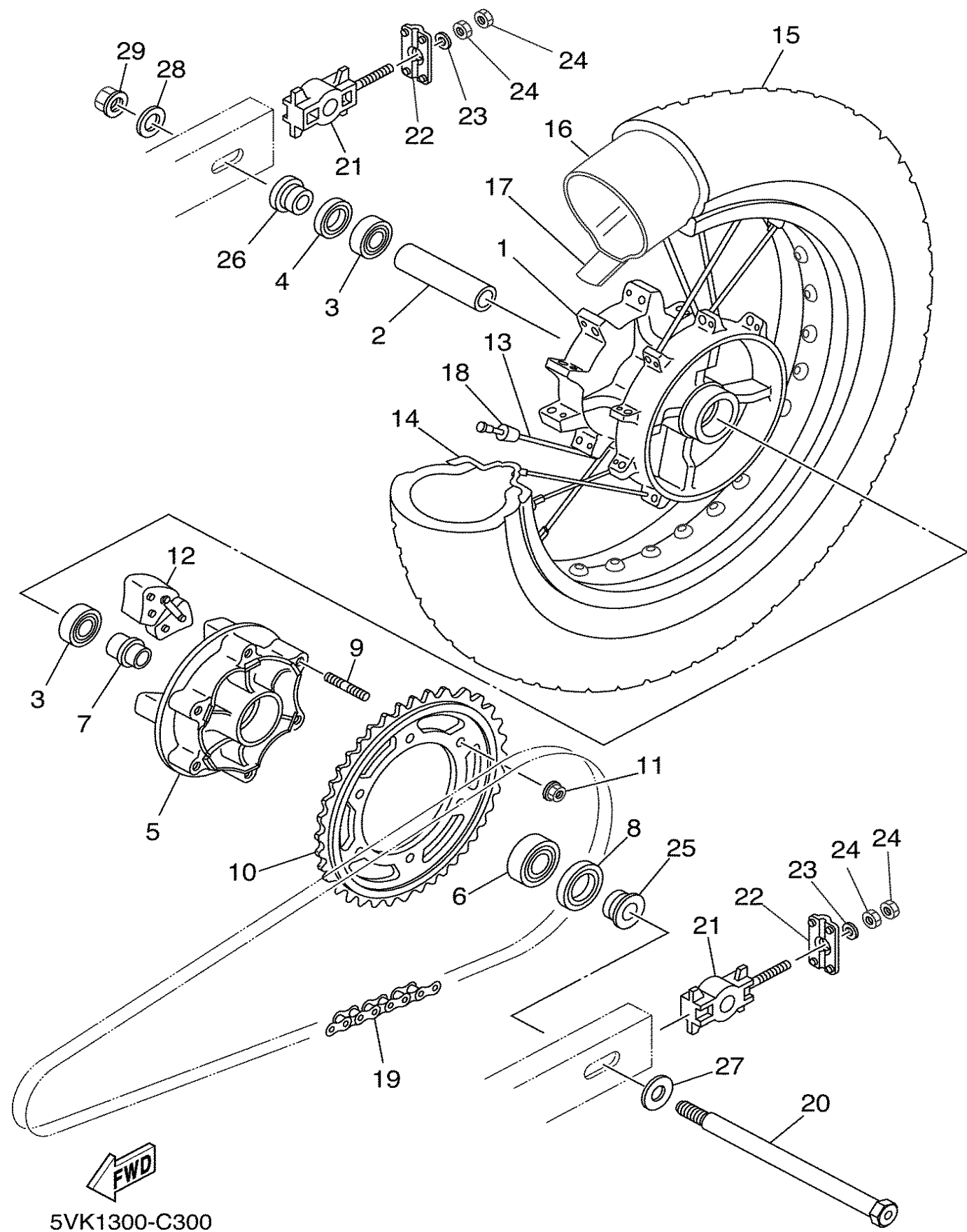
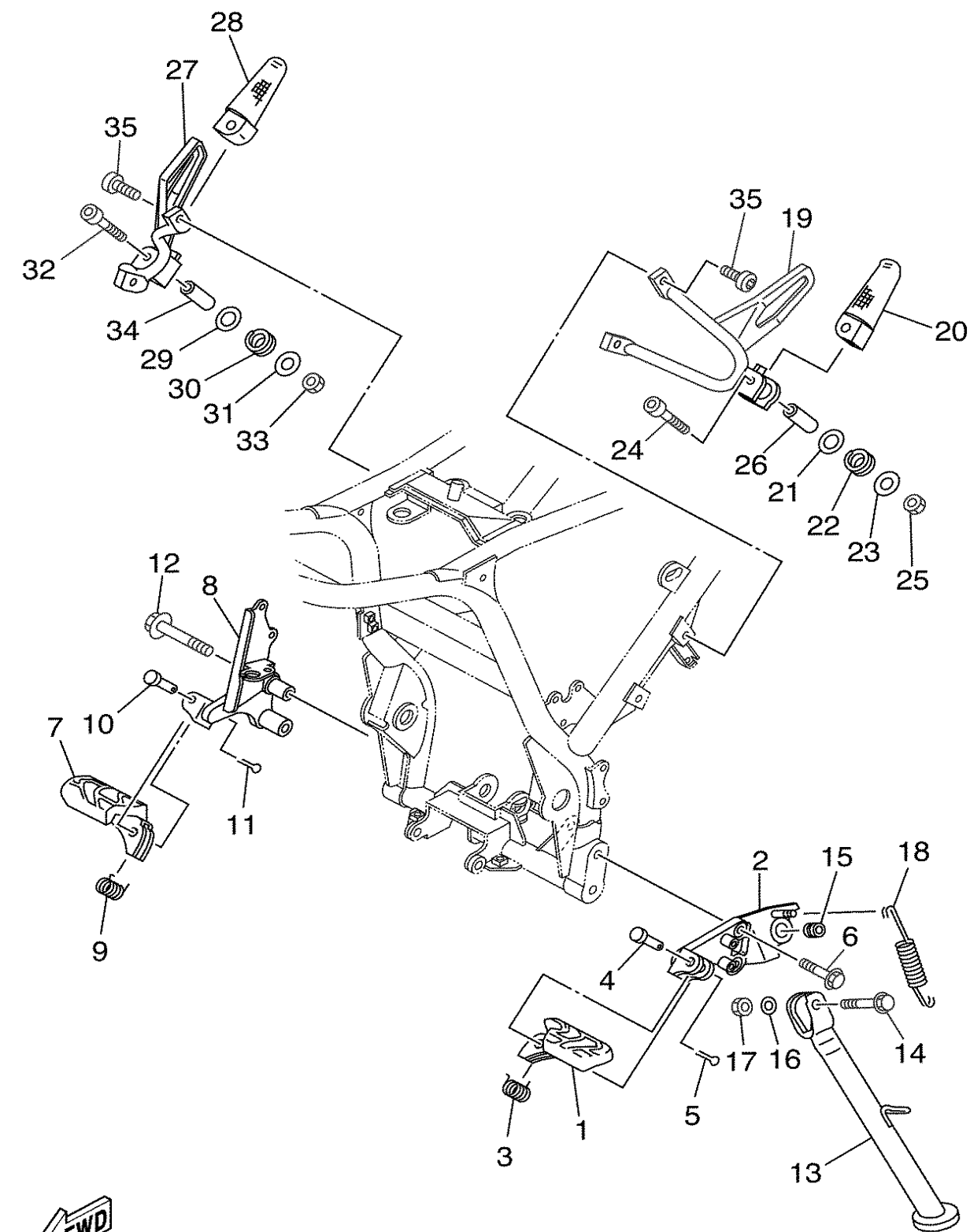


FIG. 30 REAR WHEEL

REF. NO.	PART NO.	DESCRIPTION	FRA	DEU	ZAF	OTH	GBR	REMARKS
1	5VK-25311-00	HUB, REAR	1	1	1	1	1	
2	90560-17306	SPACER	1	1	1	1	1	
3	93306-20348	BEARING	2	2	2	2	2	
4	93106-23002	OIL SEAL	1	1	1	1	1	
5	5VK-25366-00	CLUTCH, HUB	1	1	1	1	1	
6	93306-30437	BEARING	1	1	1	1	1	
7	1VJ-25377-00	COLLAR, WHEEL	1	1	1	1	1	
8	93106-30029	OIL SEAL	1	1	1	1	1	
9	90116-10485	BOLT, STUD	6	6	6	6	6	
10	5VK-25410-00	RR. WHEEL SPROCKET COMP.	1	1	1	1	1	
11	95607-10200	NUT, U FLANGE	6	6	6	6	6	
12	5Y1-25364-00	DAMPER	4	4	4	4	4	
13	5VK-F5304-00	SPOKE SET, REAR	1	1	1	1	1	
14	94427-17800	RIM	1	1	1	1	1	
15	*	TIRE (130/80-17 M/C 65S)	1	1	1	1	1	UR LM METZELER TOURANCE
	*	TIRE (130/80-17 M/C 65T)	1	1	1	1	1	UR LM MICHELIN SIRAC
16	*	TUBE (21)	1	1	1	1	1	UR LM
	*	TUBE	1	1	1	1	1	UR LM
17	*	BAND, RIM (21)	1	1	1	1	1	UR LM
	*	BAND, RIM	1	1	1	1	1	UR LM
18	3HT-25398-00	BALANCER, WHEEL	1	1	1	1	1	UN
19	94582-15110	CHAIN	1	1	1	1	1	
20	3AJ-25381-01	AXLE, WHEEL	1	1	1	1	1	
21	1UF-25388-00	PULLER, CHAIN 1	2	2	2	2	2	
22	5VK-F2174-00	END 1	2	2	2	2	2	
23	92907-08600	WASHER, PLATE	2	2	2	2	2	
24	95307-08600	NUT	4	4	4	4	4	



REF. NO.	PART NO.	DESCRIPTION	FRA	DEU	ZAF	OTH	GBR	REMARKS
1	5VK-W2587-00	MASTER CYLINDER SUB ASSY	1	1	1	1	1	
2	3XP-W0041-00	.CYLINDER KIT, MASTER	1	1	1	1	1	
3	98706-04012	.SCREW, FLAT HEAD	2	2	2	2	2	
4	3GM-W2585-21	.RESERVOIR CAP SET	1	1	1	1	1	
5	55U-25854-00	.DIAPHRAGM, RESERVOIR	1	1	1	1	1	
6	5CG-25715-00	.SEPARATOR ASSY	1	1	1	1	1	
7	5VK-83922-00	LEVER 2	1	1	1	1	1	
8	90109-06577	BOLT	1	1	1	1	1	
9	95606-06100	NUT, U	1	1	1	1	1	
10	90501-10312	SPRING, COMPRESSION	1	1	1	1	1	
11	5VK-83980-00	FRONT STOP SWITCH ASSY	1	1	1	1	1	
12	56A-25867-00	BRACKET, MASTER CYLINDER	1	1	1	1	1	
13	97007-06025	BOLT	2	2	2	2	2	
14	92907-06600	WASHER, PLATE	2	2	2	2	2	
15	5VK-F5872-00	HOSE, BRAKE 1	1	1	1	1	1	
16	90401-10X03	BOLT, UNION	2	2	2	2	2	
17	90201-10X03	WASHER, PLATE	4	4	4	4	4	



5VK1300-C340

FIG. 34 STAND & FOOTREST

REF. NO.	PART NO.	DESCRIPTION	FRA	DEU	ZAF	OTH	GBR	REMARKS
1	5VK-27411-00	FOOTREST 1	1	1	1	1	1	
2	5VK-F7412-00	BRACKET, FOOTREST 1	1	1	1	1	1	
3	90508-20801	SPRING, TORSION	1	1	1	1	1	
4	90240-10800	PIN, CLEVIS	1	1	1	1	1	
5	91401-25020	PIN, COTTER	1	1	1	1	1	
6	90105-10813	BOLT, FLANGE	2	2	2	2	2	
7	5VK-27421-00	FOOTREST 2	1	1	1	1	1	
8	5VK-F7422-00	BRACKET, FOOTREST 2	1	1	1	1	1	
9	90508-20802	SPRING, TORSION	1	1	1	1	1	
10	90240-10800	PIN, CLEVIS	1	1	1	1	1	
11	91401-25020	PIN, COTTER	1	1	1	1	1	
12	90105-10811	BOLT, FLANGE	2	2	2	2	2	
13	5VK-F7311-00	STAND, SIDE	1	1	1	1	1	
14	90105-10814	BOLT, FLANGE	1	1	1	1	1	
15	90387-10020	COLLAR	1	1	1	1	1	
16	90201-101J1	WASHER, PLATE	1	1	1	1	1	
17	95617-10100	NUT, U	1	1	1	1	1	
18	90506-20002	SPRING, TENSION	1	1	1	1	1	
19	5VK-F741L-00	BRACKET 4	1	1	1	1	1	
20	5VK-F7431-00	FOOTREST, REAR 1	1	1	1	1	1	
21	90201-10430	WASHER, PLATE	1	1	1	1	1	
22	90504-18005	SPRING, COMPRESSION	1	1	1	1	1	
23	90201-06060	WASHER, PLATE	1	1	1	1	1	
24	91317-06040	BOLT	1	1	1	1	1	
25	95607-06100	NUT, U	1	1	1	1	1	
26	90387-06086	COLLAR	1	1	1	1	1	
27	5VK-F742L-00	BRACKET 5	1	1	1	1	1	



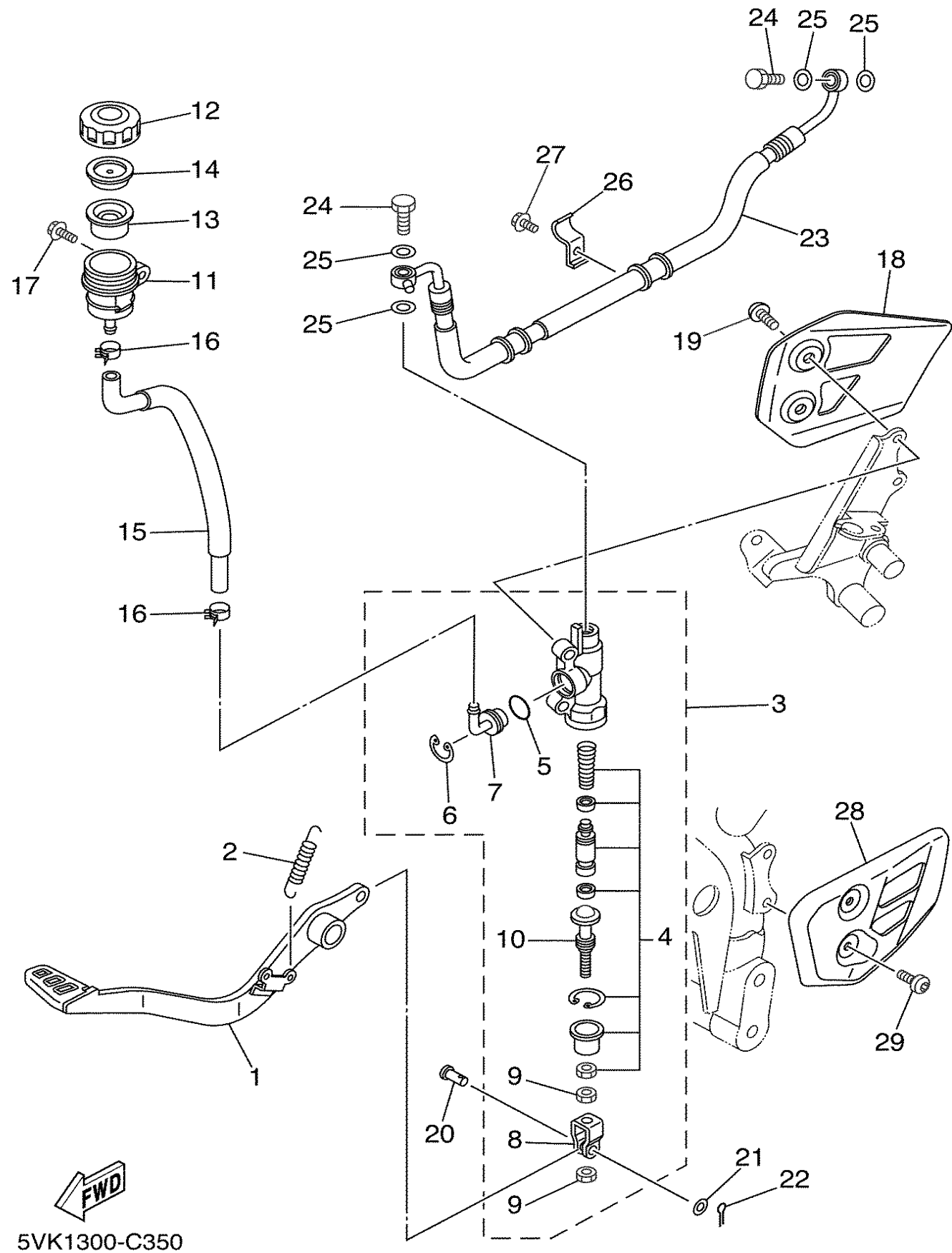


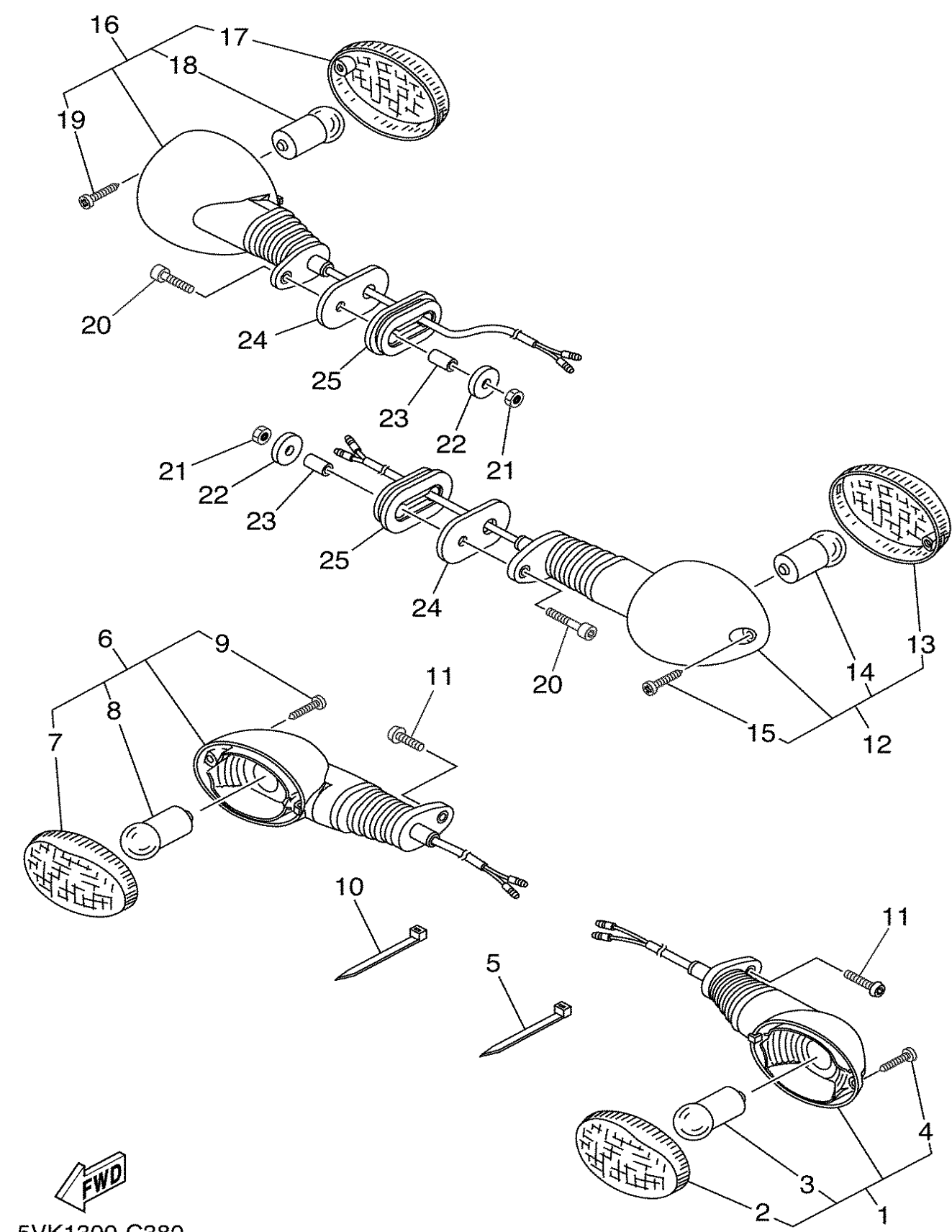
FIG. 35 REAR MASTER CYLINDER

REF. NO.	PART NO.	DESCRIPTION	FRA	DEU	ZAF	OTH	GBR	REMARKS
1	5VK-F7211-00	PEDAL, BRAKE	1	1	1	1	1	
2	90506-20369	SPRING, TENSION	1	1	1	1	1	
3	5VK-2583V-00	RR. MASTER CYLINDER ASSY.	1	1	1	1	1	
4	3BN-W0042-50	.CYLINDER KIT, MASTER	1	1	1	1	1	
5	93210-15620	.O-RING	1	1	1	1	1	
6	2VN-25866-00	.CIRCLIP	1	1	1	1	1	
7	4ML-2582A-50	.JOINT	1	1	1	1	1	
8	2YK-27222-00	.JOINT	1	1	1	1	1	
9	4SS-27218-00	.NUT	2	2	2	2	2	
10	3KW-27234-00	.PIN, BRAKE ROD	1	1	1	1	1	
11	5JJ-25894-00	TANK, RESERVOIR	1	1	1	1	1	
12	3XP-25852-50	CAP, RESERVOIR	1	1	1	1	1	
13	2VN-25854-00	DIAPHRAGM, RESERVOIR	1	1	1	1	1	
14	2VN-25855-00	BUSH,DIAPHRAGM	1	1	1	1	1	
15	5VK-25895-00	HOSE, RESERVOIR	1	1	1	1	1	
16	90467-12085	CLIP	2	2	2	2	2	
17	90119-06044	BOLT, WITH WASHER	1	1	1	1	1	
18	5VK-F117M-00	COVER 2	1	1	1	1	1	
19	90109-085G6	BOLT	2	2	2	2	2	
20	90240-08124	PIN, CLEVIS	1	1	1	1	1	
21	90201-08083	WASHER, PLATE	1	1	1	1	1	
22	91401-16012	PIN, COTTER	1	1	1	1	1	
23	5VK-F5873-00	HOSE, BRAKE 2	1	1	1	1	1	
24	90401-10X03	BOLT, UNION	2	2	2	2	2	
25	90201-10X03	WASHER, PLATE	4	4	4	4	4	
26	5VK-F5875-00	HOLDER, BRAKE HOSE 1	2	2	2	2	2	
27	95027-06012	BOLT, FLANGE	2	2	2	2	2	

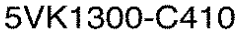


FIG. 38 FLASHER LIGHT

REF. NO.	PART NO.	DESCRIPTION	FRA	DEU	ZAF	OTH	GBR	REMARKS
1	5VK-H3310-00	FRONT FLASHER LIGHT ASSY 1	1	1	1	1	1	
2	5VK-H333A-00	.LENS COMP	1	1	1	1	1	
3	5VK-H3311-00	.BULB, FLASHER	1	1	1	1	1	
4	5VK-H3333-00	.SCREW, LENS FITTING	1	1	1	1	1	
5	90464-16061	CLAMP	1	1	1	1	1	
6	5VK-H3320-00	FRONT FLASHER LIGHT ASSY 2	1	1	1	1	1	
7	5VK-H333A-00	.LENS COMP	1	1	1	1	1	
8	5VK-H3311-00	.BULB, FLASHER	1	1	1	1	1	
9	5VK-H3333-00	.SCREW, LENS FITTING	1	1	1	1	1	
10	90464-16061	CLAMP	1	1	1	1	1	
11	92017-06014	BOLT, BUTTON HEAD	2	2	2	2	2	
12	5VK-H3330-00	REAR FLASHER LIGHT ASSY 1	1	1	1	1	1	
13	5VK-H333A-00	.LENS COMP	1	1	1	1	1	
14	5VK-H3311-00	.BULB, FLASHER	1	1	1	1	1	
15	5VK-H3333-00	.SCREW, LENS FITTING	1	1	1	1	1	
16	5VK-H3340-00	FLASHER LIGHT ASSY 2	1	1	1	1	1	
17	5VK-H333A-00	.LENS COMP	1	1	1	1	1	
18	5VK-H3311-00	.BULB, FLASHER	1	1	1	1	1	
19	5VK-H3333-00	.SCREW, LENS FITTING	1	1	1	1	1	
20	91317-06035	BOLT	2	2	2	2	2	
21	95607-06100	NUT, U	2	2	2	2	2	
22	90201-06026	WASHER, PLATE	2	2	2	2	2	
23	90387-06088	COLLAR	2	2	2	2	2	
24	5VK-83359-00	WASHER, SPECIAL	2	2	2	2	2	
25	5VK-83345-00	PLUG, BLIND	2	2	2	2	2	



5VK1300-C380

15



REF. NO.	PART NO.	DESCRIPTION	FRA	DEU	ZAF	OTH	GBR	REMARKS
1	1LN-82911-00	HOLDER, LEVER 1	1	1	1	1	1	
2	33G-82913-01	HOLDER, LEVER LOWER 1	1	1	1	1	1	
3	3FY-83912-01	LEVER 1	1	1	1	1	1	
4	90109-06799	BOLT	1	1	1	1	1	
5	95607-06100	NUT, U	1	1	1	1	1	
6	91317-05020	BOLT	2	2	2	2	2	
7	90123-08046	BOLT	1	1	1	1	1	
8	90179-08148	NUT	1	1	1	1	1	
9	5VK-82917-00	SWITCH	1	1	1	1	1	
10	5VK-83969-00	SWITCH, HANDLE 5	1	1	1	1	1	
11	98507-05030	.SCREW, PAN HEAD	1	1	1	1	1	
12	98507-05045	.SCREW, PAN HEAD	1	1	1	1	1	
13	5VK-83975-00	SWITCH, HANDLE 2	1	1	1	1	1	
14	98507-05055	.SCREW, PAN HEAD	1	1	1	1	1	
15	92907-05600	.WASHER, PLATE	1	1	1	1	1	
16	98507-05045	.SCREW, PAN HEAD	1	1	1	1	1	
17	98507-05020	.SCREW, PAN HEAD	1	1	1	1	1	
18	90464-25004	CLAMP	2	2	2	2	2	

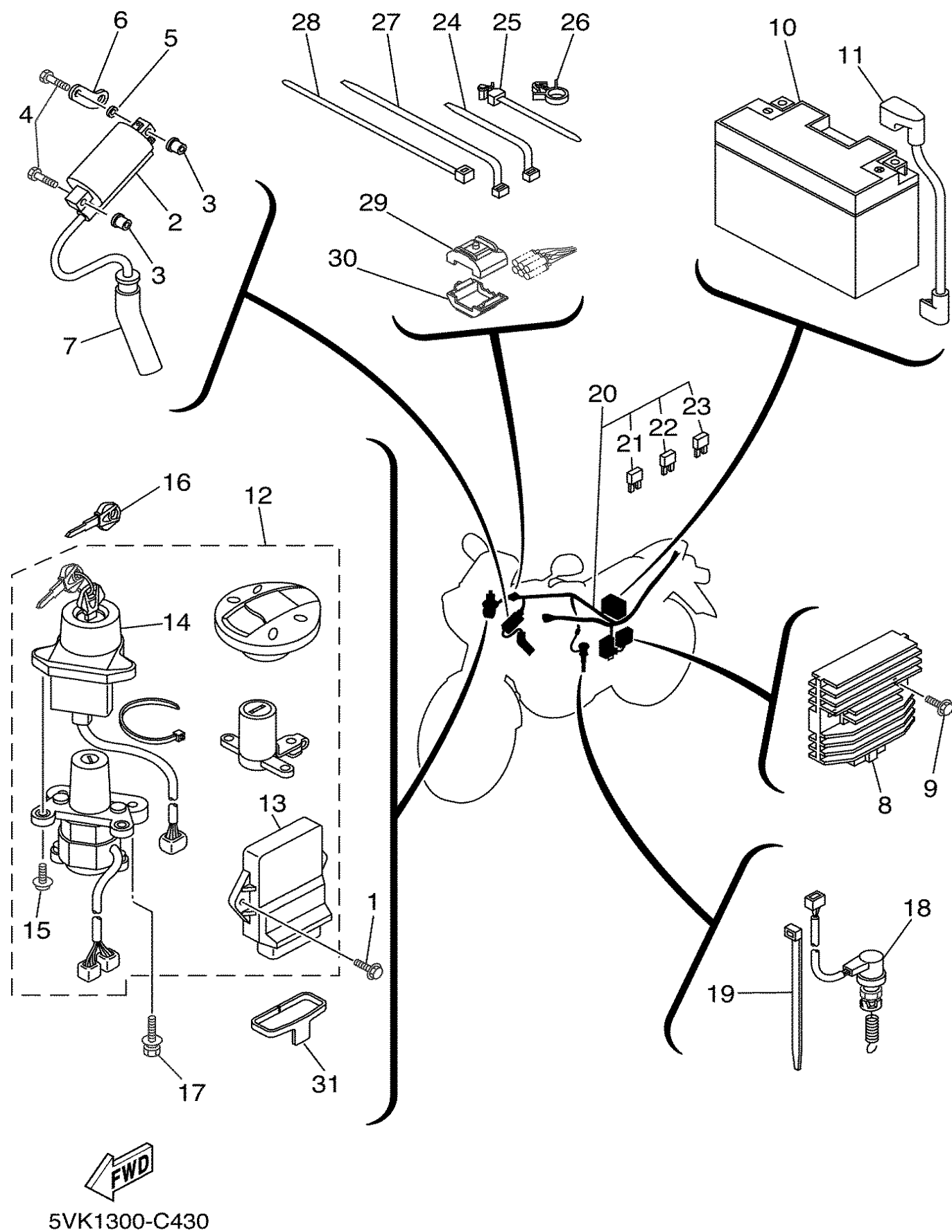


FIG. 43 ELECTRICAL 1

REF. NO.	PART NO.	DESCRIPTION	FRA	DEU	ZAF	OTH	GBR	REMARKS
1	90119-06192	BOLT, WITH WASHER	2	2	2	2	2	
2	4GV-82310-00	IGNITION COIL ASSY	1	1	1	1	1	
3	90179-05523	NUT	2	2	2	2	2	
4	97007-05025	BOLT	2	2	2	2	2	
5	90201-05556	WASHER, PLATE	1	1	1	1	1	
6	5VK-82312-00	HOLDER, COIL FITTING	1	1	1	1	1	
7	5VK-82370-00	PLUG CAP ASSY	1	1	1	1	1	
8	5SL-81960-00	RECTIFIER & REGULATOR ASSY	1	1	1	1	1	
9	95027-06020	BOLT, FLANGE	2	2	2	2	2	
10	5FL-82100-01	BATTERY ASSY (GT9B-4)	1	1	1	1	1	
11	5VK-H2115-00	WIRE, PLUS LEAD	1	1	1	1	1	
12	5VK-W8250-00	MAIN SW. IMMOBILIZER KIT	1	1	1	1	1	
13	5VK-8591A-00	.ENGINE CONTROL UNIT ASSY	1	1	1	1	1	
14	5VS-8255P-00	.IMMOBILIZER. UNIT COMP.	1	1	1	1	1	
15	5SL-82113-00	.SCREW	2	2	2	2	2	
16	5SL-82511-08	BLANK KEY	1	1	1	1	1	AP
17	90109-080G5	BOLT	2	2	2	2	2	
18	5VK-82530-00	STOP SWITCH ASSY	1	1	1	1	1	
19	90464-16061	CLAMP	2	2	2	2	2	
20	5VK-H2590-00	WIRE HARNESS ASSY	1	1	1	1	1	
21	5JJ-82151-00	.FUSE (7.5A-BL)	2	2	2	2	2	
22	5JJ-82151-30	.FUSE (10A-BL)	6	6	6	6	6	
23	5JJ-82151-20	.FUSE (20A-BL)	2	2	2	2	2	
24	90464-13077	CLAMP	4	4	4	4	4	
25	90464-12089	CLAMP	1	1	1	1	1	
26	90464-15157	CLAMP	1	1	1	1	1	
27	90464-15195	CLAMP	1	1	1	1	1	



[illegible]

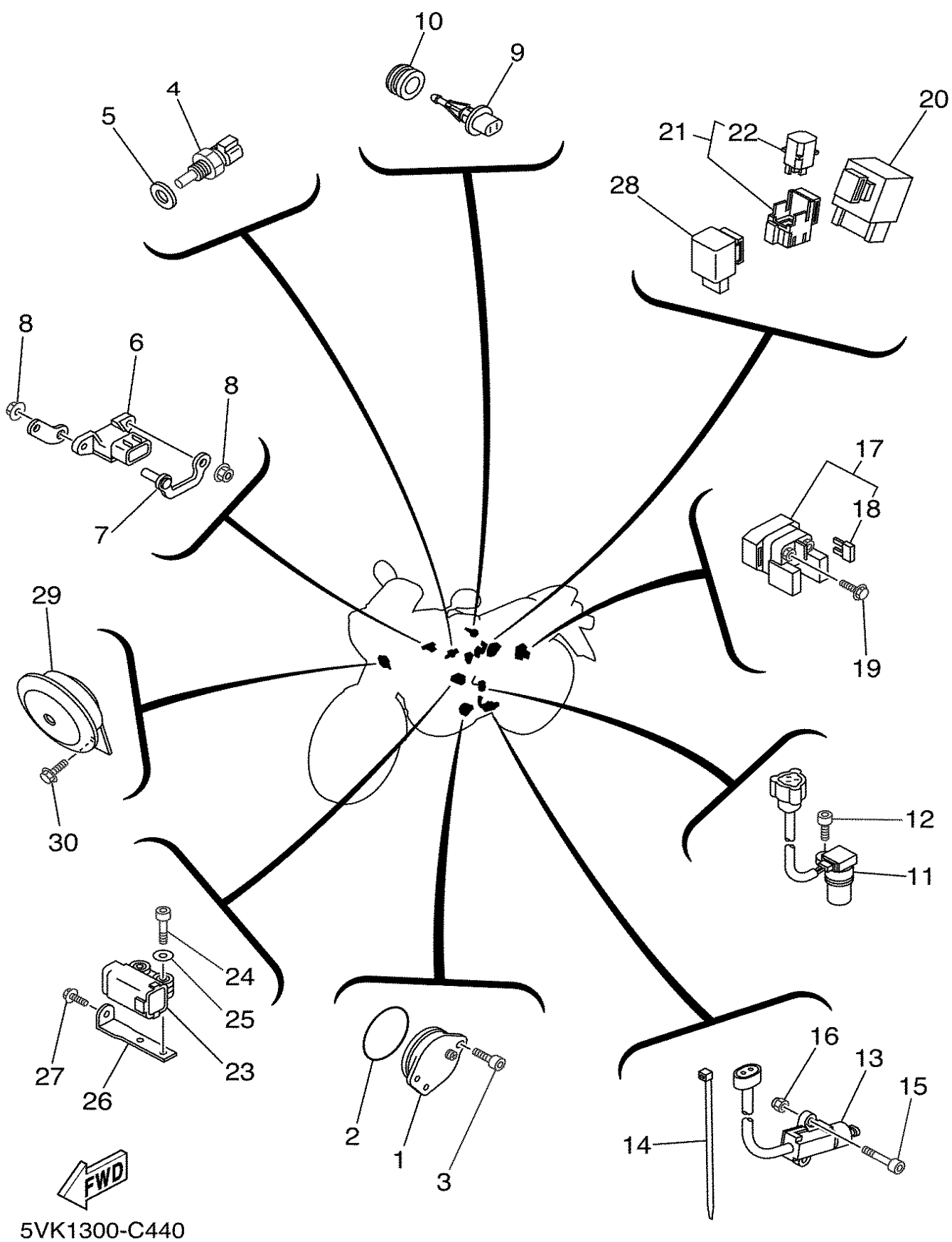


FIG. 44 ELECTRICAL 2

REF. NO.	PART NO.	DESCRIPTION	FRA	DEU	ZAF	OTH	GBR	REMARKS
1	1AE-82540-00	NEUTRAL SWITCH ASSY	1	1	1	1	1	
2	93210-29196	O-RING	1	1	1	1	1	
3	90110-06122	BOLT, HEXAGON SOCKET HEAD	2	2	2	2	2	
4	5PS-85790-00	THERMOSENSOR ASSY	1	1	1	1	1	
5	90430-12202	GASKET	1	1	1	1	1	
6	5PS-82380-00	SENSOR, PRESSURE	1	1	1	1	1	
7	5VK-82388-00	PLATE	1	1	1	1	1	
8	95707-06500	NUT, FLANGE	2	2	2	2	2	
9	5VU-85886-00	SENSOR, AIR TEMPRATURE	1	1	1	1	1	
10	5CA-14435-00	GROMMET	1	1	1	1	1	
11	5LP-83755-01	SENSOR, SPEED	1	1	1	1	1	
12	91317-06014	BOLT	1	1	1	1	1	
13	5RT-82566-50	SWITCH, SIDE STAND	1	1	1	1	1	
14	90464-16061	CLAMP	1	1	1	1	1	
15	91317-05035	BOLT	2	2	2	2	2	
16	95607-05100	NUT, U	2	2	2	2	2	
17	4SV-81940-10	STARTER RELAY ASSY	1	1	1	1	1	
18	1AE-82151-00	.FUSE (30A-BL)	2	2	2	2	2	
19	95027-06008	BOLT, FLANGE	2	2	2	2	2	
20	5VK-81950-40	RELAY ASSY	1	1	1	1	1	
21	5JJ-81950-20	RELAY ASSY	2	2	2	2	2	
22	5JJ-81952-00	.HOLDER, RELAY	1	1	1	1	1	
23	5PS-82576-01	EMERGENCY STOP SWITCH ASSY	1	1	1	1	1	
24	91317-04025	BOLT	2	2	2	2	2	
25	90201-047A2	WASHER, PLATE	2	2	2	2	2	
26	5VK-F1453-00	BRACKET, SWITCH	1	1	1	1	1	
27	95807-06016	BOLT, FLANGE	1	1	1	1	1	

NUMERICAL INDEX

PART NO.	GRID NO.	PART NO.	GRID NO.	PART NO.	GRID NO.	PART NO.	GRID NO.	PART NO.	GRID NO.	PART NO.	GRID NO.
5VK-1111F-00	B6	583-13113-00	B10	4X7-16325-00	C6	5VK-2414H-00	D9	5VK-27411-00	E6	5VK-83345-00	E12
4G0-11133-11	B2	5VK-13160-00	B13	5VK-16331-00	C6		D9	5VK-27421-00	E6	4GY-83350-00	F6
5VK-11166-00	C2	5VK-13161-00	B9	5VK-16340-00	C6	5VK-2414K-00	D9	5VK-28345-00	D9	5VK-83359-00	E12
5VK-11181-00	B2	5VK-13171-00	B10	132-16346-00	C10	5VK-2416F-00	D9		D9	5VK-83500-00	E13
214-11198-01	B9	5VK-13181-00	B9	5VK-16351-00	C6	22W-24181-00	B14	5DM-28371-00	C13	5VK-83500-10	E13
5VK-11311-00	B3	5LP-13300-00	B9	4XV-16356-01	C6		B14	5VK-28371-00	D9	5LP-83755-01	F5
5VK-11351-00	B3	3AJ-13325-00	B9	5VK-16371-00	C6	3TB-24181-00	D9	5VK-2837J-00	E10	3FY-83912-01	F2
5VK-11400-00	B4	5VK-13327-00	B9	5EB-16382-00	C6	5VK-24182-00	D9	5VK-2837K-00	E10	5VK-83922-00	E5
5VK-11401-09	B4	5LP-13329-00	B9	5JG-16383-00	C6	5VK-24183-00	D9	5VK-81410-00	E11	5VK-83969-00	F2
5VK-11422-00	B4	5VK-13356-00	B9	5JG-16384-00	C6	5JW-24486-00	D9	5VK-81450-00	E11	5VK-83975-00	F2
5VK-11454-00	B4	4X7-13440-01	B9	5VK-18101-00	C11	5VK-24602-00	D9	5WM-81614-00	F4	5VK-83980-00	E5
5VK-11531-00	B4	2WK-13447-00	B9	5VK-18127-00	C10	4HM-24728-00	D11	3AJ-81801-00	C5	1FK-84527-00	B8
5VK-11536-00	B4	5VK-13464-00	B10	5JW-18140-00	C10	5VK-24731-00	D11	3AJ-81809-00	C5	1A2-84714-41	E15
5VK-11603-00	B4	5VK-13465-00	B10	5VK-18540-00	C10	5VK-24737-00	D11	5VK-81815-00	C5	5PS-85790-00	F5
5VK-11631-00	B4	5VK-13542-00	B12	4UN-18542-00	C10	1T4-24741-00	C13	4XV-8182A-00	C5	5PS-85885-00	B13
5VK-11633-00	B4	5VK-13586-00	B11	4UN-18566-00	C10	5VK-24747-00	D11	11H-81844-00	C5	5VU-85886-00	F5
5VK-11651-00	B4	5VK-13750-00	B13	5VK-18699-00	C10	4BP-24780-00	D11	1FK-81847-00	C5	5VK-8591A-00	F3
5VK-11681-00	B4	5VK-13761-00	B13	3YX-21376-00	C14	5VK-25111-00	D13	3AJ-81850-00	C5	5VK-E1101-00	B2
5VK-12111-00	B5	5VK-13907-01	D10	4XV-21376-00	C14	136-25115-00	D13	4G0-81871-00	C5	5VK-E1167-00	B11
5VK-12113-00	B5	5VK-13971-00	B12	5VK-21445-00	C12	5VK-25117-00	D13	3SX-81890-00	C5	5VK-E1185-00	B2
3YF-12116-00	B5	5PS-14147-00	B13	5VK-21639-00	C13	5VK-25181-00	D13	4SV-81940-10	F5	5VK-E1186-00	B2
3YF-12117-01	B5	8CC-14216-10	B13	5VK-21649-00	C14	5VK-25311-00	D15	5JJ-81950-20	F5	5VK-E2170-00	B6
4G0-12118-00	B5	5CA-14435-00	F5	5VK-21746-00	C12	5Y1-25364-00	D15	5VK-81950-40	F5	5VK-E2405-00	B8
5H0-12119-00	B5	5VK-14503-00	B13	26H-21828-00	C15	5VK-25366-00	D15	5JJ-81952-00	F5	5VK-E2413-00	B8
5VK-12121-00	B5	5VK-14531-00	B13	5VK-21875-00	C15	1VJ-25377-00	D15	5SL-81960-00	F3	5VK-E2437-00	B8
5VK-12146-00	B5	3YF-14613-01	B15	5VK-22123-00	D2	3AJ-25381-01	D15	5FL-82100-01	F3	5VK-E2437-10	B8
5VK-12151-00	B5	4EL-14714-00	B14	5VK-22124-00	D2	1UF-25388-00	D15	5SL-82113-00	F3	5VK-E243A-10	B12
5BP-12159-01	B5		B14	5VK-22125-00	D2	3HT-25398-00	D13	1AE-82151-00	F5	5VK-E2461-00	B8
5VK-12161-00	B5	4FU-14714-00	B14	1VJ-22141-00	D3		D15	5JJ-82151-00	F3	5VK-E2462-00	B8
3TB-12210-00	B6	5JX-14725-00	B14	10V-22178-00	C12	5VK-25410-00	D15	5JJ-82151-20	F3	5VK-E2469-00	B7
4DW-12213-00	B6	5VK-14803-00	B15	30X-22178-00	C12	5CG-25715-00	E5	5JJ-82151-30	F3	5VK-E2498-00	B8
5VK-12231-00	B6	5VK-14815-00	B15	10V-22184-00	C12	4ML-2582A-50	E8	4GV-82310-00	F3	5VK-E3415-00	B9
5VK-12241-00	B6	5VK-14871-00	B15	30X-2219X-00	D2	5VK-2583V-00	E8	5VK-82312-00	F3	5VK-E3545-00	B12
5VK-12280-00	B6	5VK-14881-00	B15	5VK-22210-00	D4	3XP-25852-50	E8	5VK-82370-00	F3	5VK-E3591-00	B11
5VK-12284-00	B6	5VK-14882-00	B15	4AA-22259-40	D4	2VN-25854-00	E8	5PS-82380-00	F5	5VK-E4411-00	B11
5VK-12290-00	B6	5VK-15199-01	C5	4DA-23145-L0	D7	55U-25854-00	E5	5VK-82388-00	F5	5VK-E441A-00	B11
5VK-12410-00	B8	5VK-15362-00	C12		D7	2VN-25855-00	E8	5SL-82511-08	F3	5VK-E441E-00	B11
5VK-12421-00	B7	5VK-15455-00	C4	3XJ-23171-L0	D7	2VN-25866-00	E8	5VK-82530-00	F3	5VK-E4437-00	B11
5VK-12422-00	B7	1VJ-15511-00	C5		D7	56A-25867-00	E5	1AE-82540-00	F5	5LW-E443E-00	B11
5VK-12428-00	B7	3YF-15515-00	C5	4V4-23188-L0	D7	5JJ-25894-00	E8	5VS-8255P-00	F3	5VK-E443E-00	B11
5VK-12436-00	B7	5VK-15517-00	C5		D8	5VK-25895-00	E8	5RT-82566-50	F5	5VK-E4451-00	B11
11H-12438-10	B7	5VK-15560-00	C5	5VK-23389-00	D5	4YR-26240-02	E4	5PS-82576-01	F5	5VK-E4452-00	B11
5VK-12450-00	B7	5VK-15590-00	C5		D5	4YR-26241-02	E4	5VS-8258J-00	F4	5VK-E4453-00	B11
5VK-12459-00	B7	5VK-16111-00	C6	1W1-23416-00	D5	4JH-26246-00	E4	1UA-82591-00	F4	5VK-E4457-00	B11
5VK-12481-00	B7	5VK-16150-00	C6	3YF-23418-00	D5	1E6-26342-00	E4	5VS-8259J-00	F4	5VK-E4611-00	B14
5VK-12577-00	B7	2JN-16154-00	C6	5VK-23430-00	D5	4SS-27218-00	E8	1LN-82911-00	F2	5VK-E4621-00	B14
5VK-12578-00	B8	22U-16321-00	C6	4H7-23441-01-P5	D5	2YK-27222-00	E8	33G-82913-01	F2	5VK-E4711-00	B14
5VK-12579-00	B8	5TA-16321-00	C6	3Y6-23442-00-P1	D5	3KW-27234-00	E8	5VK-82917-00	F2	5VK-E4718-00	B14

NUMERICAL INDEX

PART NO.	GRID NO.	PART NO.	GRID NO.	PART NO.	GRID NO.	PART NO.	GRID NO.	PART NO.	GRID NO.	PART NO.	GRID NO.
5VK-E4721-00	B14	5VK-F1453-00	F5	5VK-F3141-00	D7	5SE-F5824-00	D14	5VK-H3311-00	E12	90105-05361	D5
5VK-E4728-00	B14	5VK-F1511-00	C13		D8		E3		E12		D5
5VK-E4738-00	B14	5VK-F1511-10	C13	5VK-F3144-00	D7	5DS-F5825-00	D14		E12	90105-06X06	B2
5VK-E4748-00	B14	5VK-F153A-00	C14		D7		E3		E12		B8
5VK-E5100-00	C2	5VK-F153A-10	C14	5VK-F3146-00	D7	5VK-F582W-00	E3	5VK-H3320-00	E12	90105-06X20	C4
5VK-E5118-00	C3	5VK-F1556-00	C13		D7	5VK-F5872-00	E5	5VK-H3330-00	E12	90105-07004	B6
5VK-E5371-00	B11	4CU-F1568-00	D10	5VK-F3149-00	D7	5VK-F5873-00	E8	5VK-H3333-00	E12	90105-09002	B2
5VK-E5383-00	C2	4CU-F1568-10	D10		D8	5VK-F5875-00	E8		E12	90105-09003	B2
5VK-E5411-00	C3	4CU-F1568-20	D10	5VK-F3153-00	D7	5DS-F5917-00	D14		E12	90105-09004	B2
5VK-E5416-00	C3	4CU-F1568-30	D10		D7		E3		E12	90105-10040	C12
5VK-E5421-00	C3	4CU-F1568-40	D10	5JH-F3158-00	D7	5VK-F5919-00	D14	5VK-H333A-00	E12	90105-10069	D14
5VK-E5431-00	C3	4CU-F1568-50	D10		D8	5VK-F5919-10	E3		E12	90105-10077	B3
5VK-E5441-00	C3	4CU-F1568-60	D10	5VK-F3170-00	D7	5VK-F5924-00	D14		E12	90105-10078	B3
5VK-E5451-00	C3	4CU-F1568-70	D10		D8	5VK-F5924-10	E3		E12	90105-10811	E6
5VK-E5453-00	C4	4CU-F1568-80	D10	5VK-F3173-00	D7	5VK-F6110-00	E4	5VK-H3340-00	E12	90105-10813	E6
5VK-E5462-00	C3	5VK-F1587-00	C13		D7	5VK-F6280-00	E4	5VK-H3371-00	F6	90105-10814	E6
5VK-E5522-00	C5	5VK-F160E-00	C13	5VK-F317E-00	D5	5VK-F6290-00	E4	5VK-H3519-00	E13	90109-06419	B9
5VK-E7121-00	C8	5VK-F1611-00	C13	5VK-F317F-00	D5	5VK-F6311-00	E4	5VK-H4118-00	E14	90109-06577	E5
5VK-E7131-00	C8	5VK-F1621-00	B11	5VK-F317M-00	D5	5VK-F6312-00	E4	5VK-H4310-00	E14	90109-06799	F2
5VK-E7141-00	C8	5VK-F1651-00	C13	4CU-F3181-00	D8	5VK-F6335-00	E4	5VK-H4310-10	E14	90109-06816	E3
5VK-E7151-00	C8	5VK-F1651-10	C13	5VK-F3181-00	D7	5VK-F7211-00	E8	5VK-H4312-00	E14	90109-080G5	F3
5VK-E7211-00	C8	5VK-F1685-00	C13		D8	5VK-F7311-00	E6	5VK-H4314-00	E14	90109-085E2	B15
5VK-E7221-00	C8	5VK-F1711-00	C15	5VK-F3340-00	D8	5VK-F7412-00	E6	5VK-H4332-00	E14	90109-085G6	E8
5VK-E7231-00	C8	5VK-F1721-00	C15	5VK-F334G-00	D8	5VK-F741L-00	E6	3WW-H4347-00	E14	90110-06122	F5
5VK-E7241-00	C8	5VK-F1781-00	D10	5VK-F334H-00	D8	5VK-F7422-00	E6	5VK-H4359-00	E14	90110-08096	E7
5VK-E7251-00	C8	5VK-F1781-10	D10	5SE-F3394-00	D8	5VK-F742L-00	E6	5VK-H4393-00	E14	90110-08232	D11
5VK-E7401-00	C8	5VK-F1782-00	D10	5VK-F3466-00	D6	5VK-F7431-00	E6	5VK-H4397-00	E14	90111-05011	D5
5VK-E7402-00	C8	5VK-F1782-10	D10	5VK-F3472-00	D5	5VK-F7441-00	E7	5VK-H4710-00	E15		D9
5VK-E7460-00	C9	5VK-F1788-00	D10	5VK-F4110-10-P0	D9	5CH-F7491-00	E3	5VK-H4721-00	E15		D9
5VK-E7466-00	C3	5VK-F1788-10	D10	5VK-F413B-00	D10	5VK-F8100-00	D11	5SE-H4724-00	E15	90111-06029	E3
5VK-E7471-00	C9	5VK-F1871-00	C15		D9	5VK-F8116-00	D11	5VK-H4735-00	E15	90111-08823	D14
5VK-E8110-00	C11	5VK-F2110-00	D2	5DN-F415A-10	D10	5VK-F8199-D0	D11	5VK-H4743-00	E15	90116-10485	D15
5VK-E8113-00	C11	5VK-F2151-00	D2		D9		D12	3NC-H5130-00	E15	90119-05193	D5
5VK-E8144-00	C10	5VK-F2174-00	D15	5VK-F4186-00	D9	5VK-F8199-E0	D11	3XP-W0041-00	E5	90119-06044	E8
5VK-E8501-00	C10	5VK-F217A-00	D2	5VK-F4491-00	D9	5VK-F8199-F0	D11	3BN-W0042-50	E8	90119-06051	C13
5VK-E8502-00	C10	5VK-F217F-00	D2	3VL-F4741-10	D11	5VK-F8199-G0	D11	5VK-W0045-00	D14	90119-06096	C13
5VK-E8503-00	C10	5VK-F2243-00	D4	5VK-F474A-00	D11	5VK-F8199-H0	D11	5VK-W0046-00	E3	90119-06105	C6
5VK-F1110-10	C12	5VK-F2311-00	D3	5VK-F474W-00	D11	5VK-F8199-P0	D11	2TV-W2470-00	D11	90119-06118	C13
5VK-F117F-00	E9	5VK-F3102-00	D7	5VK-F4770-00	D11	5VK-F8199-S0	D11	3GM-W2585-21	E5	90119-06192	F3
5VK-F117M-00	E8	5VK-F3103-00	D7	5VK-F478E-00	D11	5VK-F8351-00	E10	5VK-W2587-00	E5	90119-06861	D3
5VK-F1315-00	C12	5VK-F3110-00	D7	5VK-F478X-00	D11	5VK-F8351-10	E10	5VK-W8250-00	F3	90119-06X05	B6
5VK-F1316-00	C12		D7	5VK-F4792-00	D11	5VK-F8381-00	E10	5VK-WE343-00	B9	90123-08046	F2
5VK-F137W-00	D9	5VK-F3111-00	D7	5VK-F5104-00	D13	5VK-H2115-00	F3	5VK-WE544-00	C4	90149-05110	B9
5VK-F137W-10	D9		D8	5VK-F5183-00	D13	5VK-H2116-00	C5	90101-06815	E14	90149-05321	C10
5VK-F137X-00	D9	5VK-F3125-00	D7	5VK-F5186-00	D13	5VK-H2121-00	B11	90101-06X26	C9	90149-06280	B14
5VK-F137X-10	D9		D7	5VK-F5304-00	D15	5VK-H2122-00	B11	90101-08428	C12		B14
5VK-F137Y-00	D9	5VK-F3126-00	D7	5VK-F580T-00	D14	5VK-H2590-00	F3	90101-10659	D2	90149-06298	E9
5VK-F1410-00	C12	5VK-F3136-00	D7	5VK-F580W-00	E3	5VK-H3310-00	E12	90101-12742	D4	90150-05023	E10
				5VK-F581T-00	D14						

NUMERICAL INDEX

PART NO.	GRID NO.	PART NO.	GRID NO.	PART NO.	GRID NO.	PART NO.	GRID NO.	PART NO.	GRID NO.	PART NO.	GRID NO.
90159-05083	E10	90201-10430	E7	90387-06042	B8	90464-12089	F3	90480-14555	E13	91317-06035	E4
90159-06078	C15	90201-10614	C7	90387-06066	D2	90464-13077	F3	90480-15001	B12	91317-06040	B3
	C15	90201-10X03	E5	90387-06086	E6	90464-15157	F3	90480-15058	E14		E6
90164-05014	E13		E8		E7	90464-15195	F3	90480-15316	E14		E7
90169-05801	B8	90201-120K4	C10	90387-06088	E12	90464-16006	C15	90480-18276	B12	91317-06045	C2
90169-05802	B8	90201-12541	B7	90387-062M9	C15	90464-16061	E12		B8	91317-06050	B7
90170-06128	B5	90201-12575	C10	90387-065G0	E14		E12	90480-20566	B11		C3
90170-18003	B4	90201-13013	D3		E15		F3	90501-043E0	B10		C3
90170-20274	C6	90201-16013	B4	90387-065X7	C13		F5	90501-06022	C10	91317-06055	C2
90170-20327	C6	90201-160F6	D2	90387-06648	C13	90464-18004	E4	90501-10312	E5	91317-06060	C2
90176-22081	D5	90201-160T2	E2	90387-06852	E3	90464-25004	F2	90501-260A1	C6	91317-06080	C2
90179-05523	E10	90201-170T3	E2	90387-07037	B12	90464-37257	B15	90504-18005	E6	91317-06090	C2
	F3	90201-177G4	C10	90387-075H4	B12	90465-12013	C2		E7	91317-06095	B9
90179-06635	D11	90201-208G4	C8	90387-07717	C15	90467-07138	B12	90506-20002	E6	91317-08025	C5
90179-08148	F2	90201-220T0	D5	90387-08024	C12	90467-08003	C15	90506-20369	E8	91317-08030	D5
90179-08442	B15	90201-30X00	B4	90387-087L0	C13		C15	90508-16016	C6	91317-08050	D11
90179-10658	C12	90201-30X01	C5	90387-10020	E6	90467-10008	B10	90508-20801	E6	91380-06016	B15
	C12	90202-26142	D5	90387-127W0	D2		C12	90508-20802	E6	91401-16012	E8
	C12	90209-20012	C6	90387-16011	D2	90467-11090	B12	90560-17306	D15	91401-25020	E6
90179-16448	B4	90209-21351	C8	90387-16012	D2	90467-11108	B12	91317-04025	F5		E6
90179-18003	C9	90209-21X00	C8	90387-167R5	D2		B12	91317-05008	B9	91808-16X00	C2
90179-25615	D5		C8	90387-17801	E2	90467-12085	E8	91317-05010	D9		C4
90183-05061	D5	90209-22X00	C8	90387-17802	E2	90467-12800	B11	91317-05014	E11		C4
	E10	90209-26348	C8	90387-21002	C8	90467-13062	B11	91317-05020	F2	92017-06014	E12
90183-05808	E14	90215-18X00	B4	90387-25802	C8	90467-14015	C2	91317-05035	F5		E13
90183-06023	C13	90215-20X00	C6	90401-08133	B9		C2	91317-06012	B10	92017-06020	E14
	C13	90215-20X01	C6	90401-10096	B10	90467-14800	B11		B7	92017-06030	E11
90185-14002	D2	90215-21X00	C9	90401-10X03	E5	90467-17089	B15		C3	92017-06035	B9
90201-047A2	F5	90240-08124	E8		E8		B15		C3	92907-05600	F2
90201-05015	B14	90240-10800	E6	90430-05126	B9	90467-170A0	B15	91317-06014	F5	92907-06600	E5
	B14		E6	90430-06014	B7	90467-170A2	B12	91317-06016	B10	92907-08200	C12
90201-05556	F3	90269-06081	D9	90430-08204	B9	90467-17800	C12		C2	92907-08600	C6
90201-05X08	E11	90269-08066	C13	90430-09002	B13	90467-17801	B11		D6		D15
90201-06026	E12		D3	90430-10188	B10	90467-19160	B12	91317-06018	B2	93101-12173	B7
90201-06057	E15	90280-05001	B4	90430-12202	F5	90467-19800	C12	91317-06020	B7	93101-14164	C3
90201-06060	E6	90282-05058	B4	90445-08008	C15	90467-23800	B11		B9	93101-25106	B4
	E7	90282-07001	C6	90445-08020	C15	90467-27800	B8		C11	93102-12106	C10
90201-064K6	B12	90338-06004	D6	90445-11033	B10		B8	91317-06025	B10	93102-15212	C7
90201-06839	E14	90338-08226	C13	90445-12004	B12	90467-29800	B7		B6	93102-35368	C9
90201-08083	E8	90338-08801	B11	90450-59001	B11		B8		C3	93106-22019	D2
90201-08759	C5	90338-28242	D3	90450-72001	B11		B8		C3	93106-23002	D13
90201-08X18	C5	90340-14132	B9	90462-06012	C2	90480-01141	D9		C4		D15
90201-096J9	B2	90340-14X00	C3	90462-16X00	C3	90480-01558	C15	91317-06030	B2	93106-30029	D15
90201-10141	D5	90340-36X00	C3	90464-07259	C14		C15		C2	93108-35004	D2
90201-101A4	B3	90380-22111	D2	90464-11008	C15	90480-12581	B14		C3	93109-17071	D2
90201-101J1	D2	90387-05803	C13	90464-12001	D5		B14	91317-06035	C3	93109-20076	D2
	E6	90387-06023	B14		E4	90480-13398	C5		C4	93210-07X01	B9
90201-10430	E6		B14	90464-12089	E13	90480-14329	E15		E12		C2

NUMERICAL INDEX

PART NO.	GRID NO.	PART NO.	GRID NO.	PART NO.	GRID NO.
93210-10197	B10	93603-16219	B7	95817-06035	C5
93210-11073	B9	93612-16X00	B2	95827-06016	D9
93210-13X00	B9	94418-21800	D13	95827-06020	B12
	C3	94427-17800	D15	95827-06025	B12
93210-14X00	C3	94582-15110	D15	95827-06030	B12
93210-15171	B10	94591-57126	B6	95827-08040	C12
93210-15620	E8	94701-00X09	B2	97007-05012	C13
93210-19123	C12	95024-08016	C12	97007-05025	F3
93210-21X00	B7	95024-08040	B14	97007-06025	E5
93210-22164	C8		B14	97507-06525	B8
93210-29196	F5	95027-06008	F5	97707-60020	C13
93210-33X00	B7	95027-06010	F6	9770M-50025	B11
93210-35X00	C3	95027-06012	B6	98507-05020	F2
93210-41042	B8		E8	98507-05030	F2
93210-61750	B7	95027-06014	D11	98507-05045	F2
93210-64297	B9	95027-06020	F3		F2
93210-78X00	B2	95027-06025	B7	98507-05055	F2
93210-96X00	B2	95027-08040	D5	98507-06012	B13
93306-00106	B7	95307-08600	D15	98706-04012	E5
93306-00304	C6	95604-16200	E2	98980-06012	B14
93306-00428	C9	95606-06100	E5		B14
93306-00445	C8	95607-05100	F5	99001-07600	C6
93306-072Y1	B6	95607-05200	E15	99001-10600	C10
93306-20348	D13	95607-06100	E12	99009-10400	C7
	D15		E6	99009-11400	B9
93306-205XA	C8		E7	99009-12400	B7
93306-30437	D15		F2	99009-17400	C10
93306-30525	B4	95607-06200	E15	99009-20400	C8
93306-305X4	B4	95607-08100	C12	99530-10114	B10
	C8	95607-10200	D15	99530-12016	C2
93306-308Y0	B4		D5		C3
93310-530C7	C5	95607-14200	D3		C3
93310-84010	B4	95614-10100	D2		C3
93315-11206	C10	95617-08618	B2	99530-14016	C2
93315-22251	D2	95617-10100	E6		
93315-31502	C7	95617-12100	D4		
93315-31759	D2	95704-06500	B12		
93315-32053	D2	95707-06500	D11		
93317-11020	C6		F5		
93332-00008	D5	95807-06010	B8		
93332-000Y6	D5	95807-06012	C13		
93440-10085	B2		C15		
93440-11024	C5	95807-06014	C13		
93440-25084	C8	95807-06016	F5		
	C8	95807-06020	D2		
93440-28062	C8	95814-08035	B14		
93450-24824	B4	95814-10070	C12		
93503-08007	B10	95814-10100	C12		