



 **HYOSUNG**

REFERENCE

1.The detailed specifications of each model are referred by the persons who are in charge of overseas marketing team, Hyosung.

2.Special demand

When you order any colored parts, please add color code to the end of parts number and it will be helpful to register your parts order.

※ Color code

0DS : SILVER

0TB : BLUE

0MB : BLACK

0ON: ORANGE + BLACK

0SO :SILVER + ORANGE

SBK : BLACK

HYOSUNG

FIG 1-1

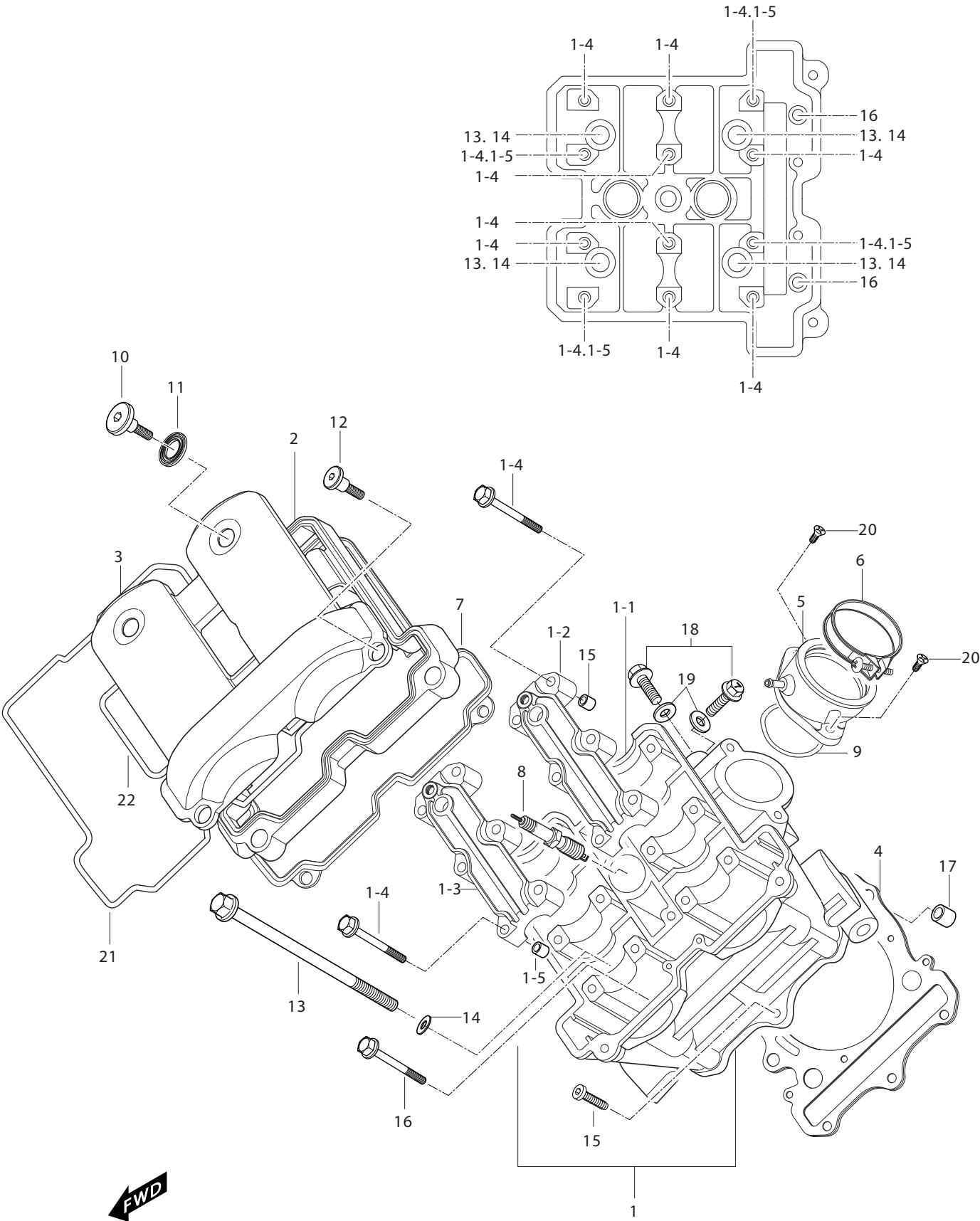

FIG 1-1. CYLINDER HEAD/(FRONT)

REF. NO.	PART NUMBER 7EU01/7F01/7G01/7S01	7G01/7S01 BLACK FRAME	PART NAME	Q'ty	REMARKS	REC.Q'TY (PCS)
1	11110SN9102HPA	11110SN9110HPA	HEAD ASS'Y, cylinder front(Head+Plug)	1		5
1-2	11131HN9100	11131HN9100	HOUSING, camshaft intake	1	NOT SALE	
1-3	11132HN9100	11132HN9100	HOUSING, camshaft exhaust	1	NOT SALE	
1-4	09103H06002	09103H06002	BOLT, camshaft housing	12		
1-5	09206-08001	09206-08001	KNOCK PIN, camshaft housing	4		
2	11171HP95020S1	11171HP9502121	COVER,cylinder head lower	1		
3	11172HP95020BF	11172HP95020BF	COVER,cylinder head upper	1		
4	11141HN9101	11141HN9101	GASKET, cylinder head	1		
5	13110HP9300	13110HP9300	PIPE COMP, intake front	1		
6	09402-62208	09402-62208	CLAMP, carburetor	1		
7	11173HN9100	11173HN9100	GASKET,cylinder head cover	1		20
8	09482-00456	09482-00456	PLUG,spark CR8E	1		
9	13131HN9100	13131HN9100	O-RING, intake pipe	1		40
10	09106-07009	09106-07009	BOLT, cylinder head cover NO.1	2		40
11	09161H11008	09161H11008	WASHER, cylinder head cover	2		20
12	09106H07018	09106H07018	BOLT, cylinder head rear cover NO.2	2		20
13	09103H10001	09103H10001	BOTL,cylinder head (M10)	4		10
14	09160H10002	09160H10002	WASHER, cylinder head bolt	4		10
15	07120-06408	07120-06408	BOLT, cylinder head NO.1 (M6)	1		10
16	09103H06001	09103H06001	BOLT, cylinder head NO.2 (M6)	2		10
17	04213-13189	04213-13189	PIN, cylinder knock	2		
18	01514-08128	01514-08128	BOLT, oil gallery	2		
19	09168-08008	09168-08008	GASKET, oil gallery bolt	2		20
20	02122-06208	02122-06208	SCREW, intake pipe	2		
21	11181HP9500	11181HP9500	O-RING, cylinder head lower cover No.1	1		10
22	11182HP9500	11182HP9500	O-RING, cylinder head lower cover No.2	1		10

FIG 1-2

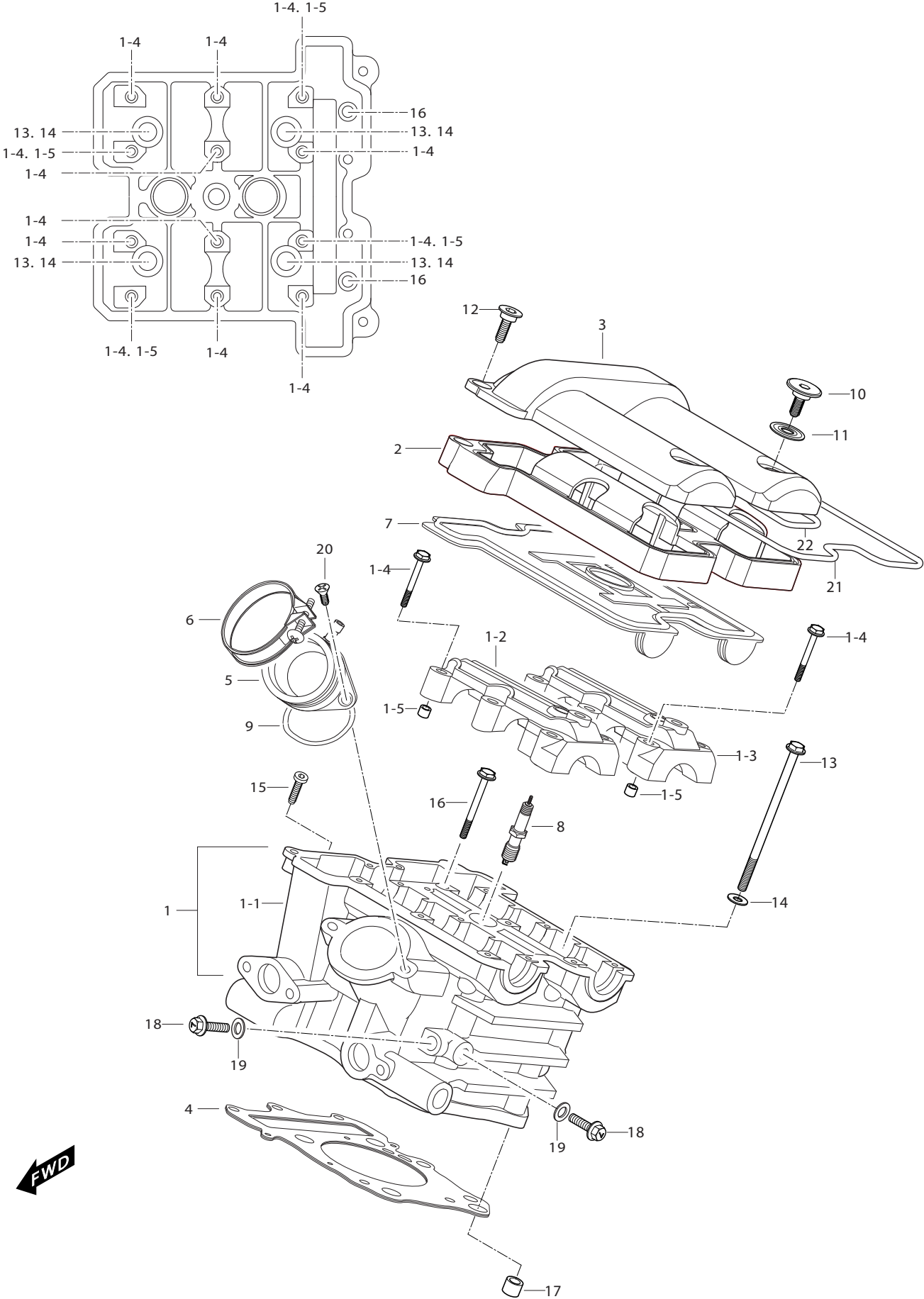

FIG 1-2. CYLINDER HEAD/(REAR)

REF. NO.	PART NUMBER 7EU01/7F01/7G01/7S01	7G01/7S01 BLACK FRAME	PART NAME	Q'ty	REMARKS	REC.Q'TY (PCS)
1	11120SP9501HPA	11120SP9510HPA	HEAD ASS'Y, cylinder rear	1		5
1-2	11131HN9100	11131HN9100	HOUSING, camshaft intake	1	NOT SALE	
1-3	11132HN9100	11132HN9100	HOUSING, camshaft exhaust	1	NOT SALE	
1-4	09103H06002	09103H06002	BOLT, camshaft housing	12		
1-5	09206-08001	09206-08001	KNOCK PIN, camshaft housing	4		
2	11171HP95020BF	11171HP9502121	COVER,cylinder head lower	1		
3	11172HP95020BF	11172HP95020BF	COVER,cylinder head upper	1		
4	11141HN9101	11141HN9101	GASKET, cylinder head	1		
5	13120HP9300	13120HP9300	PIPE COMP, intake front	1		5
6	09402-62208	09402-62208	CLAMP, carburetor	1		
7	11173HN9100	11173HN9100	GASKET,cylinder head cover	1		20
8	09482-00456	09482-00456	PLUG,spark CR8E	1		20
9	13131HN9100	13131HN9100	O-RING, intake pipe	1		20
10	09106-07009	09106-07009	BOLT, cylinder head cover NO.1	2		
11	09161H11008	09161H11008	WASHER, cylinder head cover	2		
12	09106H07018	09106H07018	BOLT, cylinder head rear cover NO.2	2		
13	09103H10001	09103H10001	BOTL,cylinder head (M10)	4		
14	09160H10002	09160H10002	WASHER, cylinder head bolt	4		
15	07120-06408	07120-06408	BOLT, cylinder head NO.1 (M6)	1		
16	09103H06001	09103H06001	BOLT, cylinder head NO.2 (M6)	2		
17	04213-13189	04213-13189	PIN, cylinder knock	2		
18	01514-08128	01514-08128	BOLT, oil gallery	2		
19	09168-08008	09168-08008	GASKET, oil gallery bolt	2		20
20	02122-06208	02122-06208	SCREW, intake pipe	2		
21	11181HP9500	11181HP9500	O-RING, cylinder head lower cover No.1	1		20
22	11182HP9500	11182HP9500	O-RING, cylinder head lower cover No.2	1		20

FIG 2

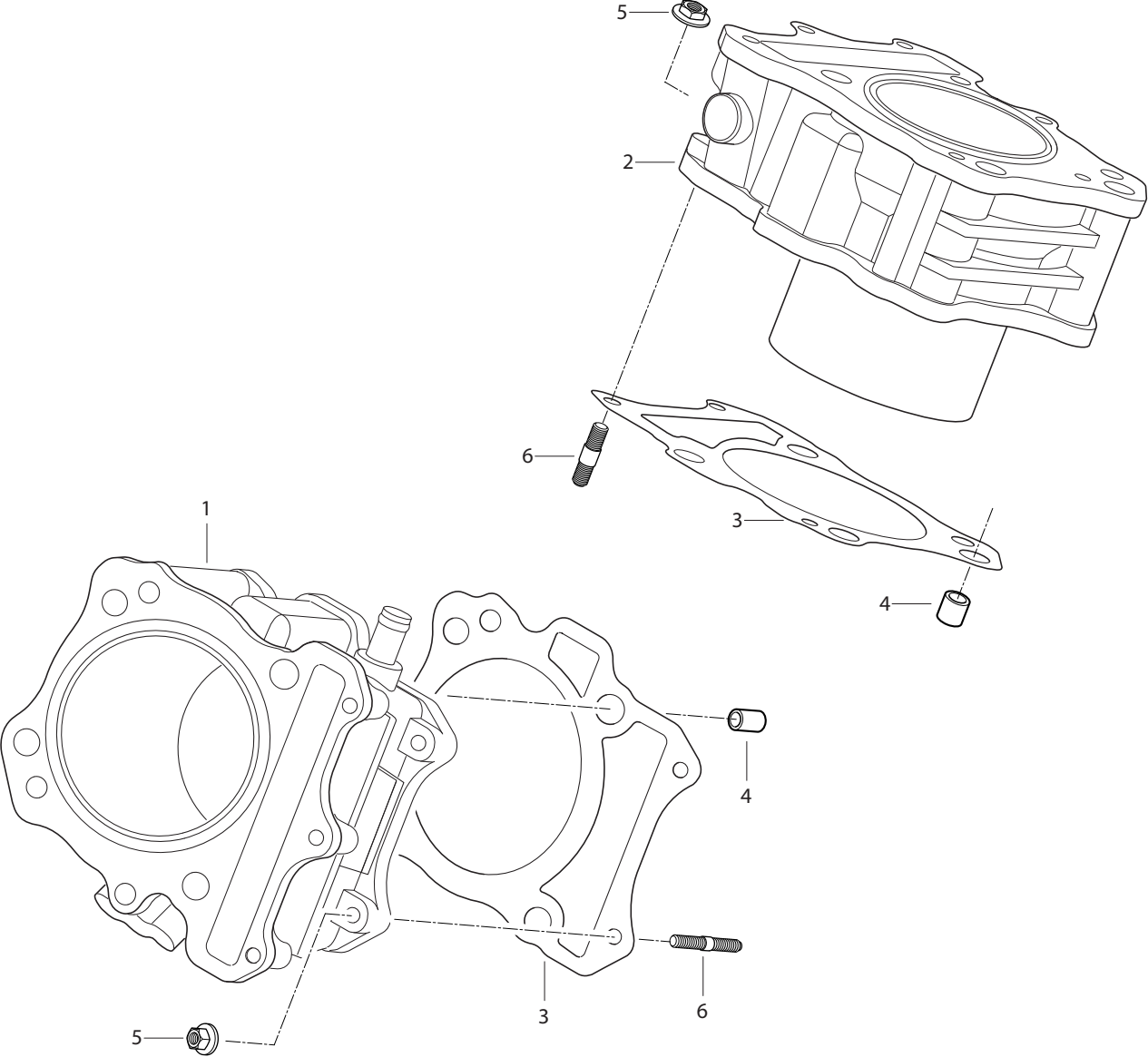
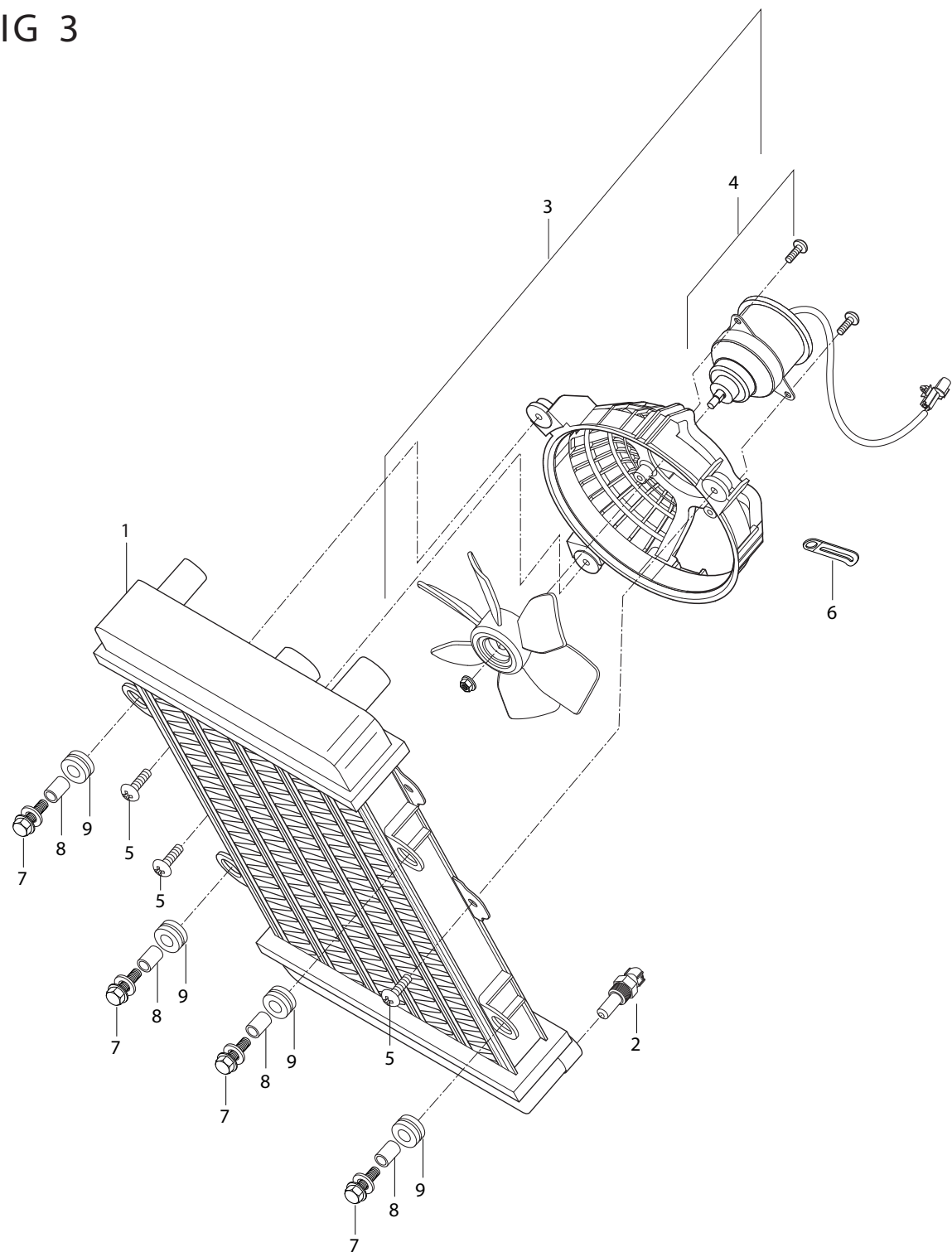

FIG 2. CYLINDER /FRONT, REAR

REF. NO.	PART NUMBER 7EU01/7F01/7G01/7S01	7G01/7S01 BLACK FRAME	PART NAME	Q'ty	REMARKS	REC.Q'TY (PCS)
1	11210HN9100HPA	11210HN9110HPA	CYLINDER ASS'Y, front	1		10
2	11220HN9100HPA	11220HN9110HPA	CYLINDER ASS'Y, rear	1		10
3	11241HN9101	11241HN9101	GASKET, cylinder	2		20
4	04213-13189	04213-13189	PIN, cylinder knock	4		
5	08316-16068	08316-16068	NUT, cylinder (M6)	4		
6	01421-06258	01421-06258	BOLT, cylinder stud (M6)	4		20

FIG 3



FWD

FIG 3. RADIATOR

REF. NO.	PART NUMBER 7EU01/7F01/7G01/7S01	7G01/7S01 BLACK FRAME	PART NAME	Q'ty	REMARKS	REC.Q'TY (PCS)
1	17710HP9500	17710HP9500	RADIATOR COMP, water	1		5
2	17860HN9100	17860HN9100	SWITCH ASS'Y, thermo	1		5
3	17800HN9102	17800HN9102	FAN ASS'Y, radiator	1		5
4	17810HN9100	17810HN9100	MOTOR ASS'Y, radiator fan	1		
5	02142-05165	02142-05165	BOLT, radiator fan	3		
6	09404-06401	09404-06401	CLAMP, radiator fan	1		
7	09116-06143	09116-06143	BOLT, radiator	4		20
8	09180-06011	09180-06011	SPACER, radiator	4		20
9	09320H10006	09320H10006	CUSHION, radiator	4		20

FIG 4

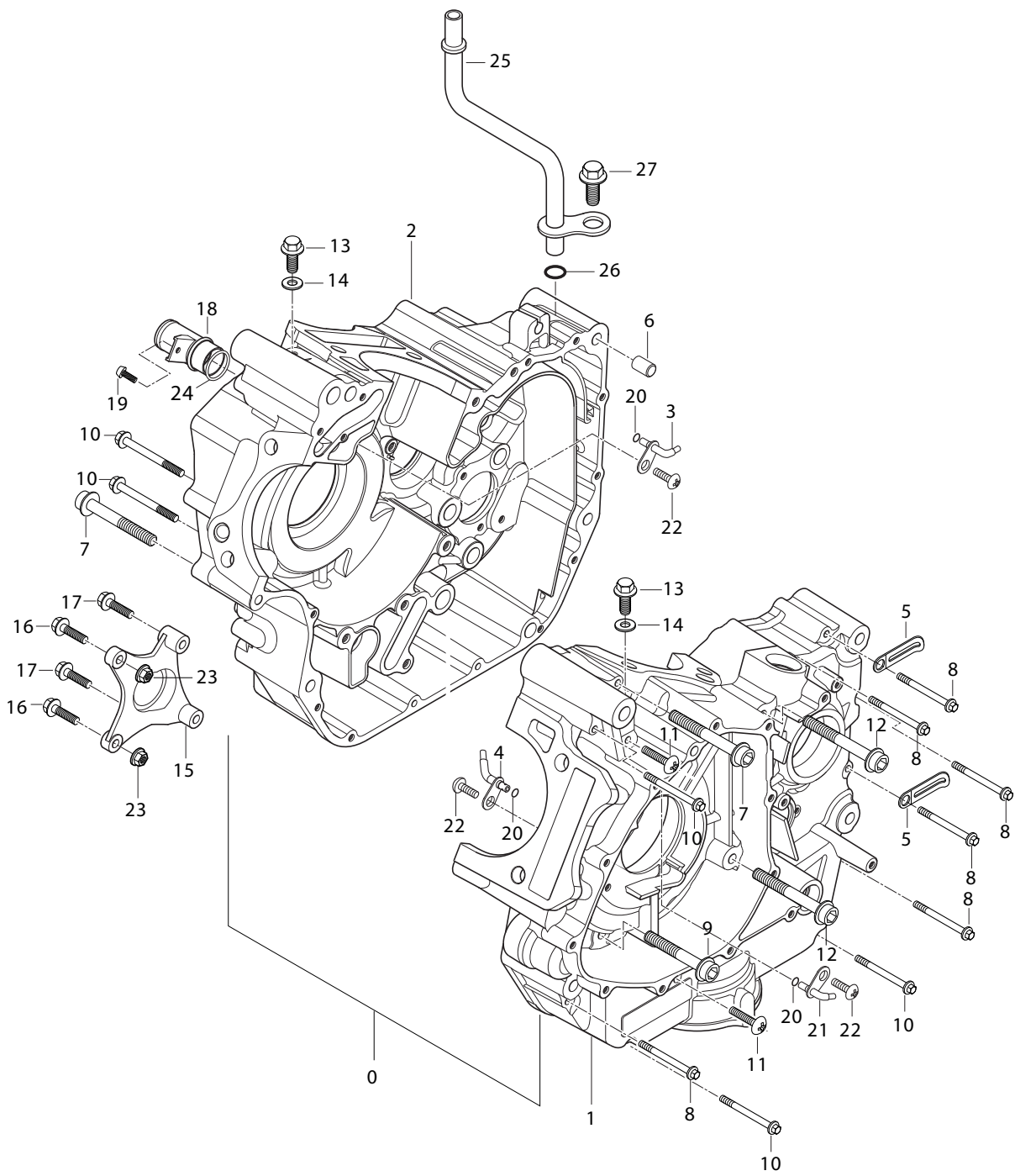

FIG 4. CRANK CASE

REF. NO.	PART NUMBER 7EU01/7F01/7G01/7S01	7G01/7S01 BLACK FRAME	PART NAME	Q'ty	REMARKS	REC.Q'TY (PCS)
0	11300HP9502HPA	11300HP9510HPA	CRANKCASE ASS'Y	1		1
1	11320HP9500HPA	11310HP9510HPA	CRANKCASE COMP, L	1		5
2	11310HP9502HPA	11320HP9510HPA	CRANKCASE COMP, R	1		5
3	11430HN9100	11430HN9100	JET COMP, piston rear oil	1		
4	11420HN9100	11420HN9100	JET COMP, piston front oil	1		
5	09403H09304	09403H09304	CLAMP.	2		
6	04213-13189	04213-13189	PIN, crank case knock	2		
7	07120-08608	07120-08608	BOLT, crank case M8	2		
8	01547-06608	01547-06608	BOLT, crank case M6	8		
9	07120-08708	07120-08708	BOLT, crank case M8	2		
10	01547-06808	01547-06808	BOLT, crankcase	5		
11	02112-06958	02112-06958	SCREW,crankcase	2		
12	09103H08001	09103H08001	BOLT, crank case M8(L100)	2		
13	01514-08128	01514-08128	BOLT, oil gallery	2		
14	09168-08008	09168-08008	GASKET, oil gallery bolt	2		20
15	31135HP95000S1	31135HP9500120	BRACKET, starter motor	1		2
16	01547-06308	01547-06308	BOLT, starter motor braket	2		
17	01547-06358	01547-06358	BOLT, starter motor	2		
18	17481HN9100	17481HN9100	UNION, water pump hose	1		3
19	07110-06128	07110-06128	BOLT, water hose union	1		
20	09280H04001	09280H04001	O-RING, oil jet	3		
21	11440HN9100	11440HN9100	JET COMP, starter clutch oil	1		
22	02112-06108	02112-06108	SCREW, oil jet	3		
23	08319-21068	08319-21068	NUT, starter motor bracket	2		
24	09280H21001	09280H21001	O-RING, water pump union	1		3
25	13870HP9501	13870HP9501	PIPE COMP, breather hose	1		2
26	09283H12005	09283H12005	O-RING, breather pipe	1		
27	09128-06054	09128-06054	BOLT, breather pipe	1		
28	09263H18001	09263H18001	BG, clutch release cam No1	1		10
29	09263H10009	09263H10009	BG, clutch release cam No2	1		10

FIG 5

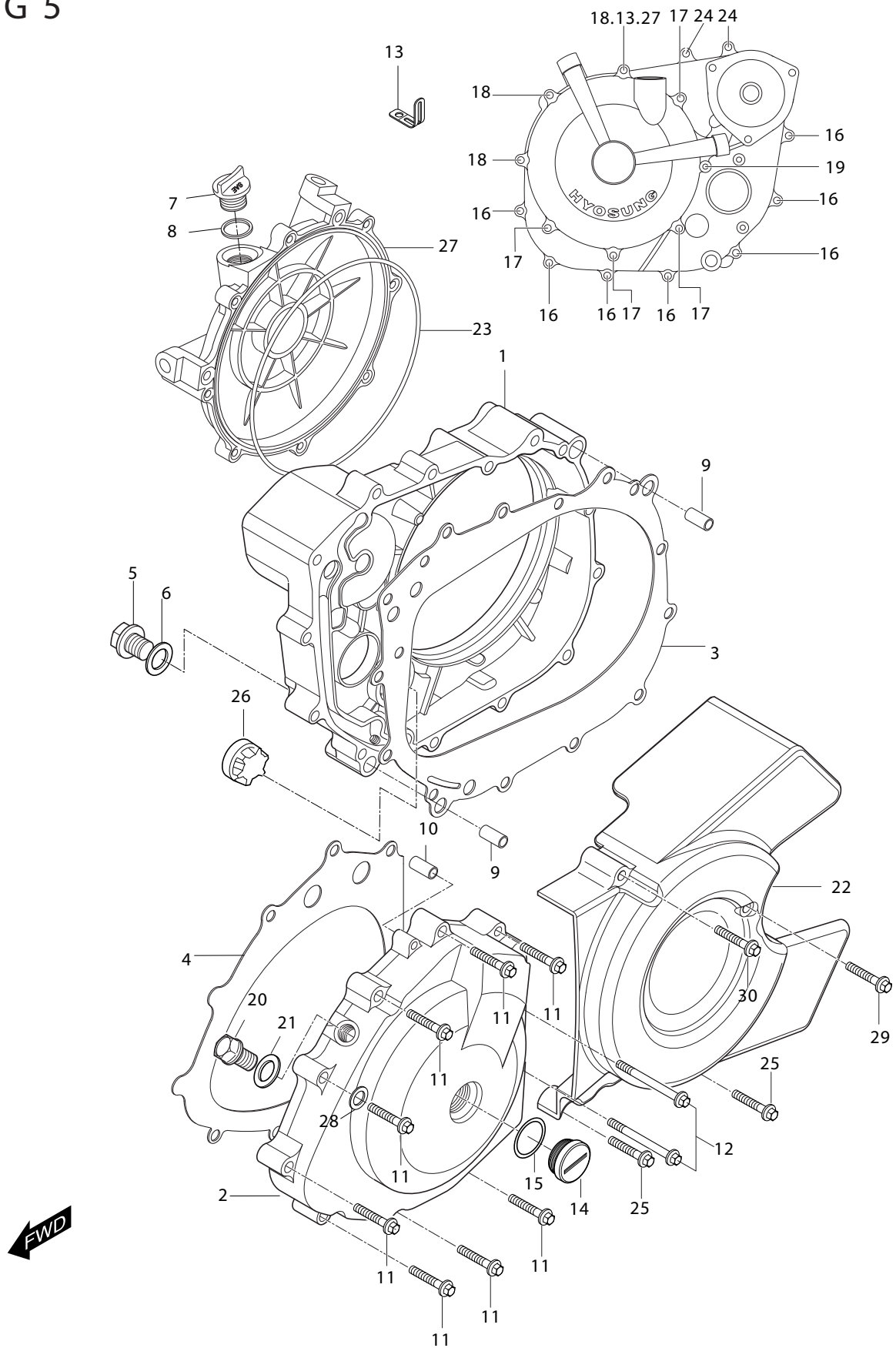

FIG 5. CRANK CASE COVER

REF. NO.	PART NUMBER 7EU01/7F01/7G01/7S01	7G01/7S01 BLACK FRAME	PART NAME	Q'ty	REMARKS	REC.Q'TY (PCS)
1	11331HP9500HPA	11331HP9500HPA	COVER COMP, clutch			10
2	11351HN91200BF	11351HN91200BF	COVER , magneto			
3	11481HN9101	11481HN9101	GASKET, clutch cover (NA)			20
4	11483HN9101	11483HN9101	GASKET, magneto cover			20
5	09247-14026	09247-14026	PLUG, oil check			30
6	09168H14003	09168H14003	GASKET, oil check plug			20
7	09259-20009CR	09259-20009CR	PLUG, crankshaft hole			20
8	09280-22008	09280-22008	O-RING, crankshaft hole plug			
9	04213-13189	04213-13189	PIN, clutch cover knock			
10	04211-09129	04211-09129	PIN,magneto cover knock			
11	01547-06358	01547-06358	BOLT, magneto cover			
12	01547-06558	01547-06558	BOLT, magneto cover			
13	09403H09304	09403H09304	CLAMP, clutch cover			
14	09259-26015CR	09259-26015CR	PLUG, crankshaft hole			
15	09280-22008	09280-22008	O-RING, crankshaft hole plug			30
16	01547-06358	01547-06358	BOLT, clutch cover			
17	01547-06258	01547-06258	BOLT, clutch cover outer			
18	01547-06708	01547-06708	BOLT, clutch cover outer			
19	01547-06508	01547-06508	BOLT, clutch cover outer			
20	09247H12102	09247H12102	PLUG, TDC			30
21	09168H12003	09168H12003	GASKET, T.D.C plug			3
22	11361HP9502	11361HP9502	COVER, engine pulley			
23	11482HN9100	11482HN9100	O-RING, clutch outer cover			5
24	01547-06408	01547-06408	BOLT, clutch cover			
25	01547-06258	01547-06258	BOLT, engine pulley cover			
26	11332HN9100	11332HN9100	LENS, oil level check			
27	11341HP9500HPA	11341HP9500HPA	COVER COMP, clutch outer			5
28	09168H06019	09168H06019	GASKET, magneto cover bolt			
29	08321-31068	08321-31068	WASHER, lock			
30	13353HP9401	13353HP9401	BRACKET, carburetor adjust			

FIG 6

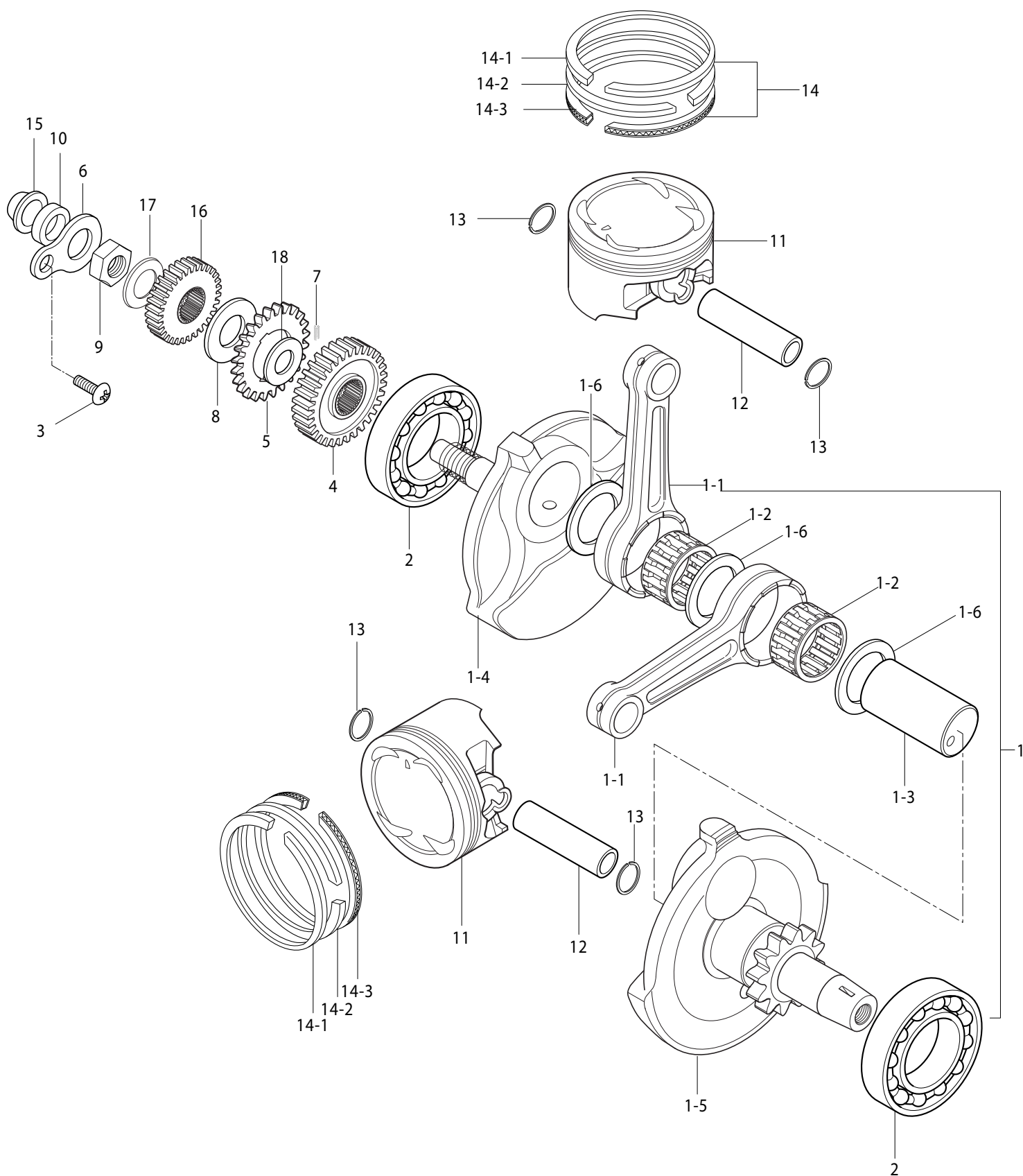

FIG 6. CRANK SHAFT

REF. NO.	PART NUMBER 7EU01/7F01/7G01/7S01	7G01/7S01 BLACK FRAME	PART NAME	Q'ty	REMARKS	REC.Q'TY (PCS)
1	12200HN9100HPA	12200HN9100HPA	CRANK SHAFT ASS`Y			5
1-1	12161HN9101	12161HN9101	ROD, connecting			
1-2	09263H37001	09263H37001	BEARING, crank pin			
1-3	12211HN9100HPA	12211HN9100HPA	PIN COMP, crank			
1-4	12221HN9102CSA	12221HN9102CSA	CRANK SHAFT, R			
1-5	12261HN9102CSA	12261HN9102CSA	CRANK SHAFT, L			5
2	08113-63070	08113-63070	BEARING, crank shaft			5
3	02112-06126	02112-06126	SCREW, crank shaft oil seal retainer			5
4	21111HN9100	21111HN9100	GEAR, primary drive			
5	21112HN9100	21112HN9100	GEAR, primary drive NO.2			
6	12281HN9100	12281HN9100	RETAINER, crank shaft oil seal			5
7	21114-35C00	21114-35C00	SPRING,primary drive gear			
8	08211-22422	08211-22422	WASHER, primary drive gear thrust			
9	09140H18001	09140H18001	NUT,primary drive gear			5
10	09282-12001	09282-12001	SEAL, crank shaft oil rh			7
11	12111HN9101	12111HN9101	PISTON,rear			2
12	12151HN9101	12151HN9101	PIN, piston			
13	09381H20001	09381H20001	CIRCLIP, piston pin			
14	12140HN9100	12140HN9100	RINGSET, piston			10
14-1	12141HN9100	12141HN9100	RING, piston 1st			10
14-2	12142HN9100	12142HN9100	RING, piston 2nd			10
14-3	12144HN9100	12144HN9100	RING, piston oil			10
15	12291HN9100	12291HN9100	JET, crank shaft RH			
16	17511HN9104	17511HN9104	GEAR, water pump deive			
17	09146H18001	09146H18001	WASHER, water pump deive gear lock			
18	09180H24000	09180H24000	SPACER, prinary drive gear spring			

FIG.7

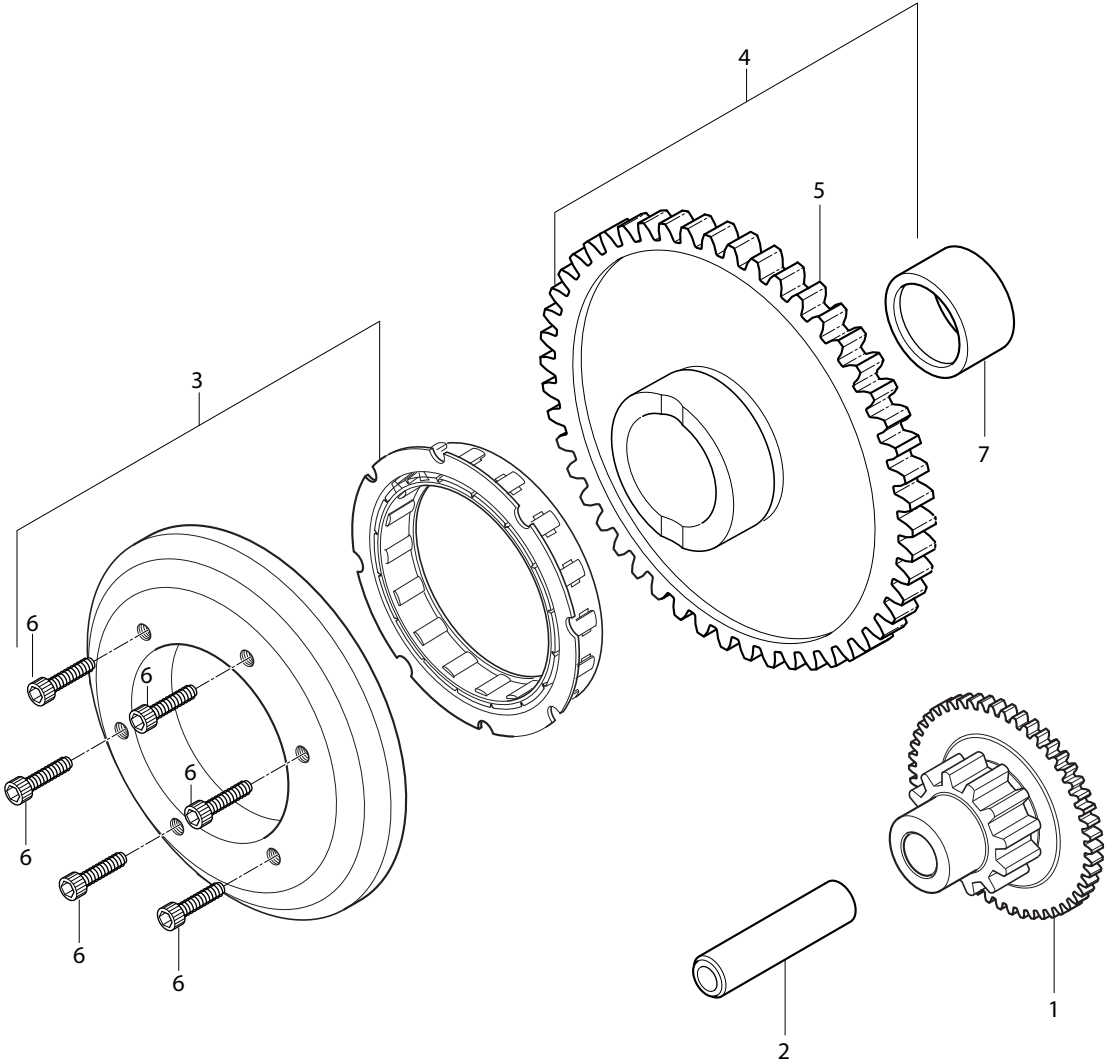

FIG 7. STARTER CLUTCH

REF. NO.	PART NUMBER 7EU01/7F01/7G01/7S01	7G01/7S01 BLACK FRAME	PART NAME	Q'ty	REMARKS	REC.Q'TY (PCS)
1	1261HN9100	1261HN9100	GEAR, starter idle	1		5
2	09206-13003	09206-13003	PIN,starter idle gear	1		5
3	12614HN9101	12614HN9101	CLUTCH, starter one way	1		
4	12620HN9102	12620HN9102	GEAR COMP, starter clutch	1		
5	12621HN9101	12621HN9101	GEAR, starter clutch	1		
6	07110-08168	07110-08168	BOLT, starter clutch	6	NOT SALE	
7	09304H27001	09304H27001	BUSH, starter clutch gear	1		

FIG 8

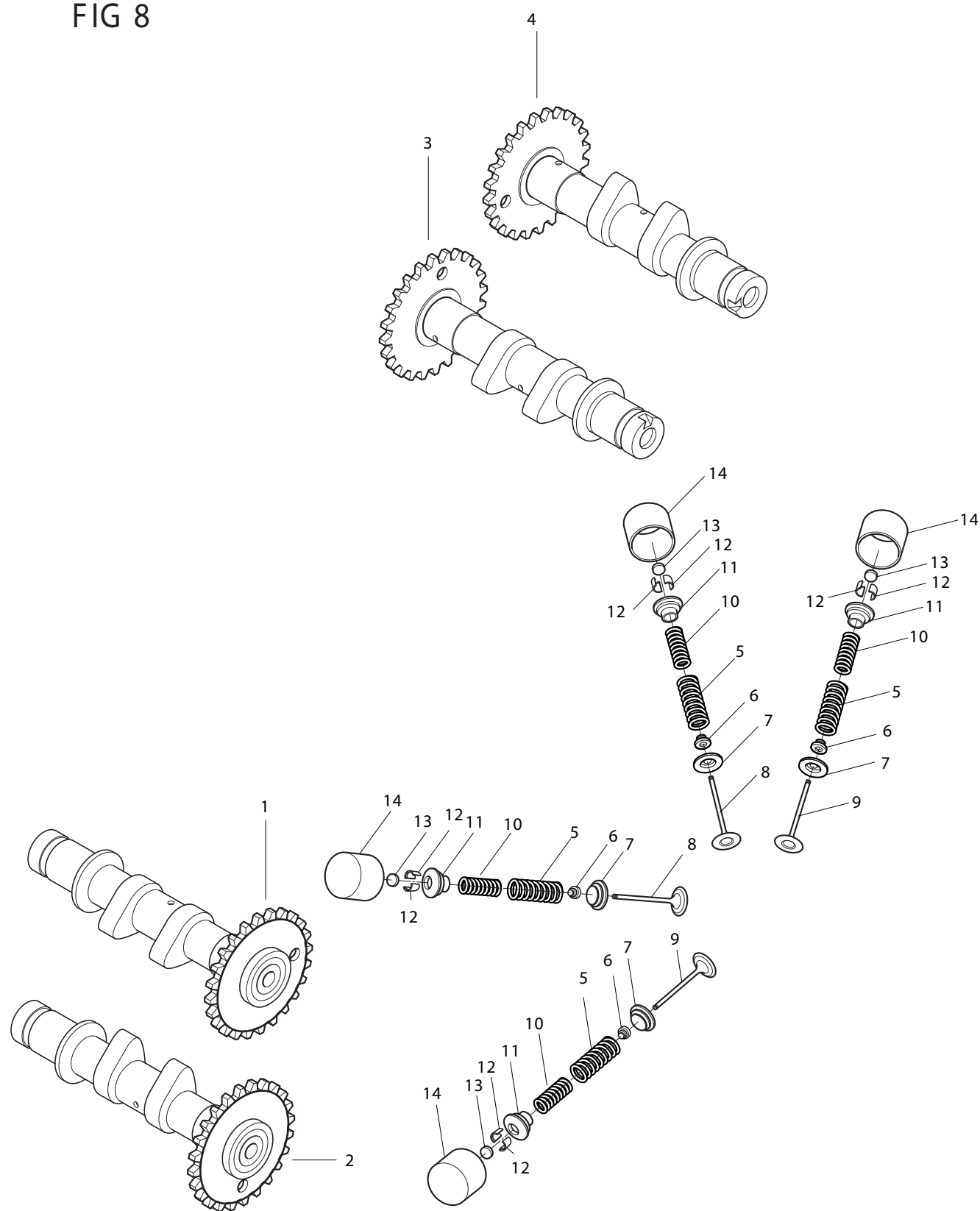

FIG 8. CAMSHAFT / VALVE

REF. NO.	PART NUMBER 7EU01/7F01/7G01/7S01	7G01/7S01 BLACK FRAME	PART NAME	Q'ty	REMARKS	REC.Q'TY (PCS)
1	12710HN9100HPA	12710HN9100HPA	CAMSHAFT COMP, front intake	1		5
2	12730HN9100HPA	12730HN9100HPA	CAMSHAFT COMP, front exhaust	1		5
3	12720HN9100HPA	12720HN9100HPA	CAMSHAFT COMP, rear intake	1		5
4	12740HN9100HPA	12740HN9100HPA	CAMSHAFT COMP, rear exhaust	1		5
5	12922HN9100	12922HN9100	SPRING, valve outer	8		
6	09289H04002	09289H04002	SEAL, valve stem oil	8		
7	12933HN9100	12933HN9100	SEAT, valve spring	8		
8	12911HN9101	12911HN9101	VALVE, intake rear	4		
9	12912HN9101	12912HN9101	VALVE, exhaust	4		
10	12921HN9101	12921HN9101	SPRING, valve inner	8		
11	12931HN9100	12931HN9100	RETAINER, valve spring	8		
12	12932HJ8200	12932HJ8200	COTTER, valve	16		
13	12892-05C00(#120~220)	12892-05C00(#120~220)	SHIM, tappet	8		20
14	12881HN9100	12881HN9100	TAPPET	8		

FIG 9

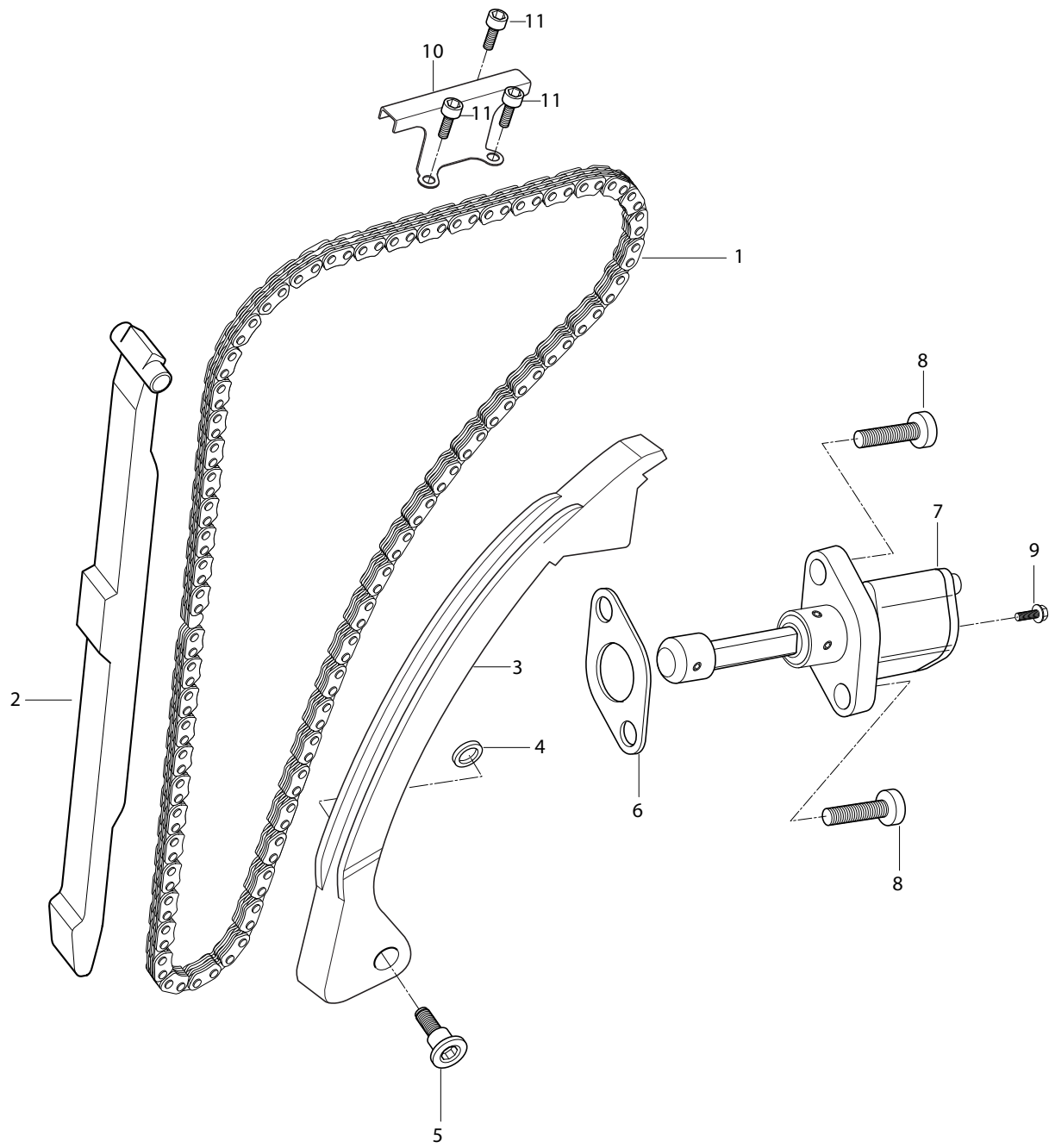

FIG 9. CAM CHAIN

REF. NO.	PART NUMBER 7EU01/7F01/7G01/7S01	7G01/7S01 BLACK FRAME	PART NAME	Q'ty	REMARKS	REC.Q'TY (PCS)
1	12760HN9100	12760HN9100	CHAIN COMP, camshaft drive	2		5
2	12771HN9100	12771HN9100	GUIDE, camchain NO.1	2		5
3	12811HN9101	12811HN9101	TENSIONER, camchain	2		5
4	08211-06181	08211-06181	WASHER, camchain tensioner bolt	2		
5	12812HN9101	12812HN9101	BOLT, camchain tensioner	2		
6	12837HP8900	12837HP8900	GASKET, tensioner adjuster	2		
7	12830HN9120	12830HN9120	ADJUSTER ASS`Y, tensioner	2		5
8	07110-06208	07110-06208	BOLT, tensioner adjuster	4		
9	12839HN9120	12839HN9120	SCREW, tensioner adjust	2		2
10	12782HN9100	12782HN9100	GUIDE, camchain No2	2		
11	07110-06108	07110-06108	BOLT, camchain guide No2	6		2

FIG 10

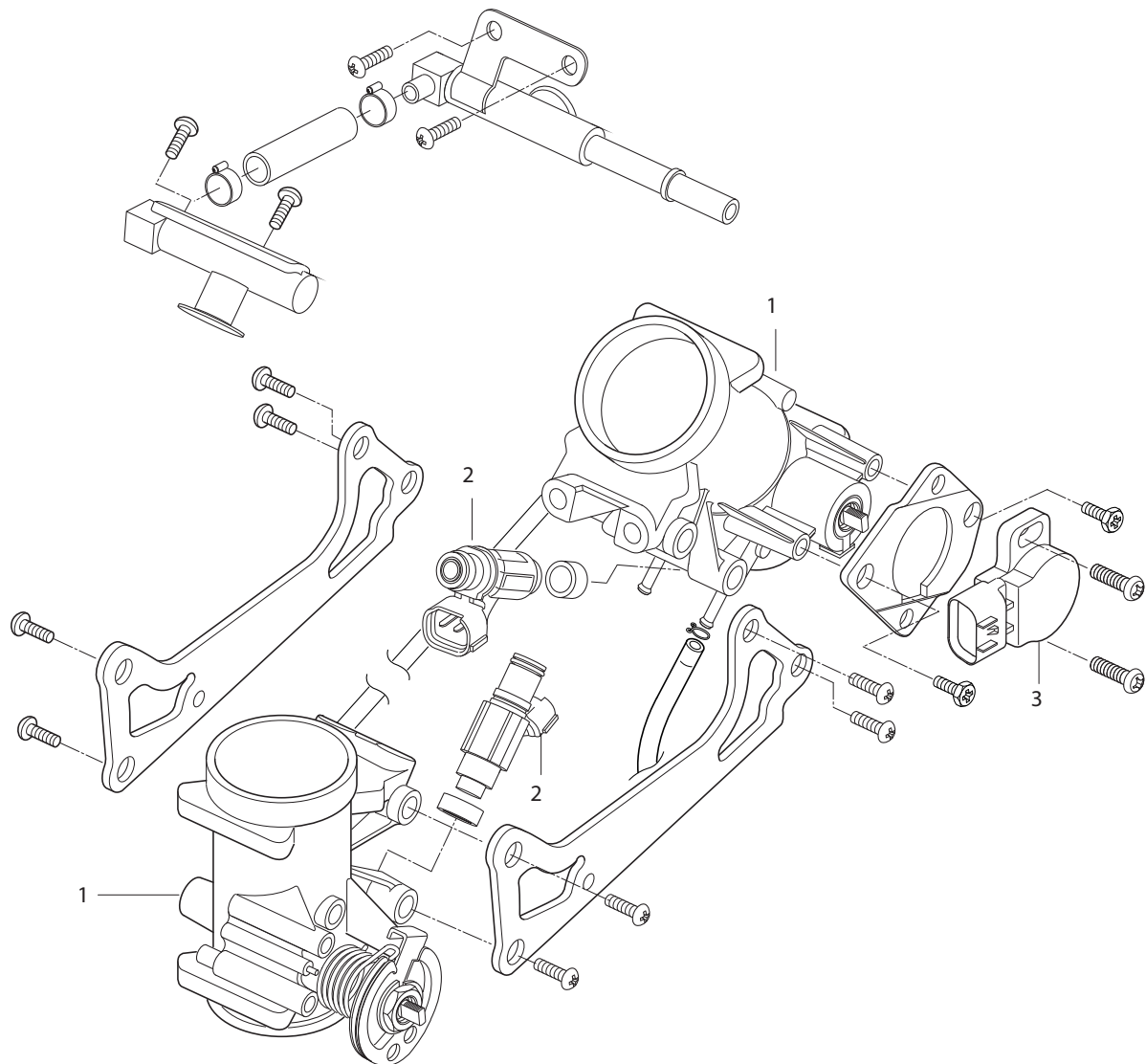

FIG 10. THROTTLE BODY

REF. NO.	PART NUMBER 7EU01/7F01/7G01/7S01	7G01/7S01 BLACK FRAME	PART NAME	Q'ty	REMARKS	REC.Q'TY (PCS)
0	13400HP9300	13400HP9300	BODY ASS'Y, throttle	1		5
1	13410HP9300	13410HP9300	BODY COMP, throttle	2		5
2	15710HP9300	15710HP9300	INJECTOR	2		5
3	13580HP9301	13580HP9301	SENSOR, ihrottle position (tps)	1		10

FIG 11

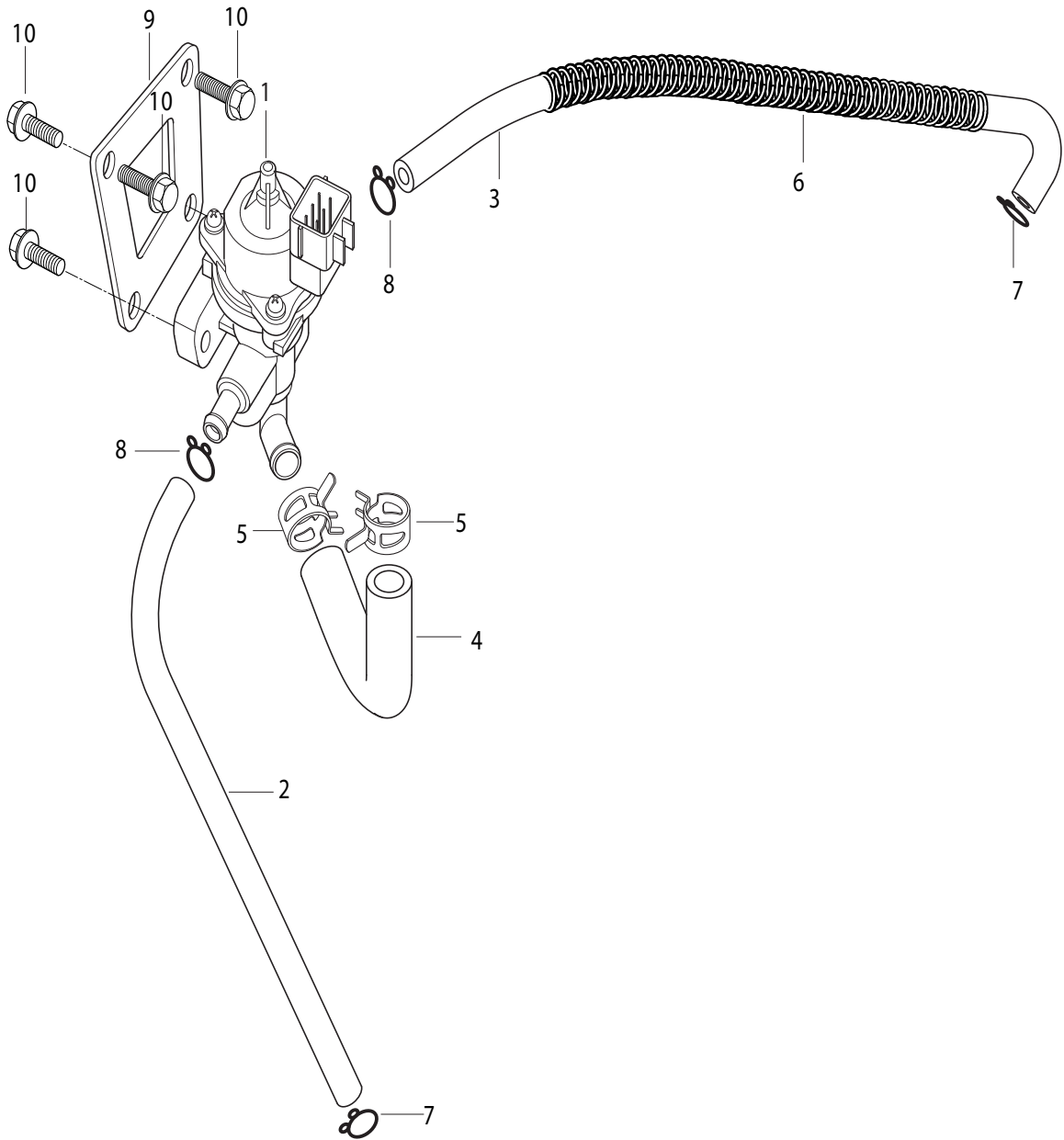

FIG 11.ISC

REF. NO.	PART NUMBER 7EU01/7F01/7G01/7S01	7G01/7S01 BLACK FRAME	PART NAME	Q'ty	REMARKS	REC.Q'TY (PCS)
1	37940HP9300	37940HP9300	IDLE SPEED CONTROL SENSOR	1		5
2	18731HR9800	18731HR9800	HOSE, isc No.1	1		5
3	18741HR9800	18741HR9800	HOSE, isc No.2	1		5
4	18751HR9800	18751HR9800	HOSE, isc air cleaner	1		2
5	09401H16401	09401H16401	CLAMP, isc air cleaner hose	2		10
6	09440-13019	09440-13019	SPRING, isc No.2 hose	1		
7	09401-10401	09401-10401	CLIP, isc hose	2		
8	09401H11401	09401H11401	CLIP, isc	2		5
9	13791HR9800	13791HR9800	BRACKET, isc	1		
10	09128-06035	09128-06035	BOLT, isc bracket	4		

FIG.12

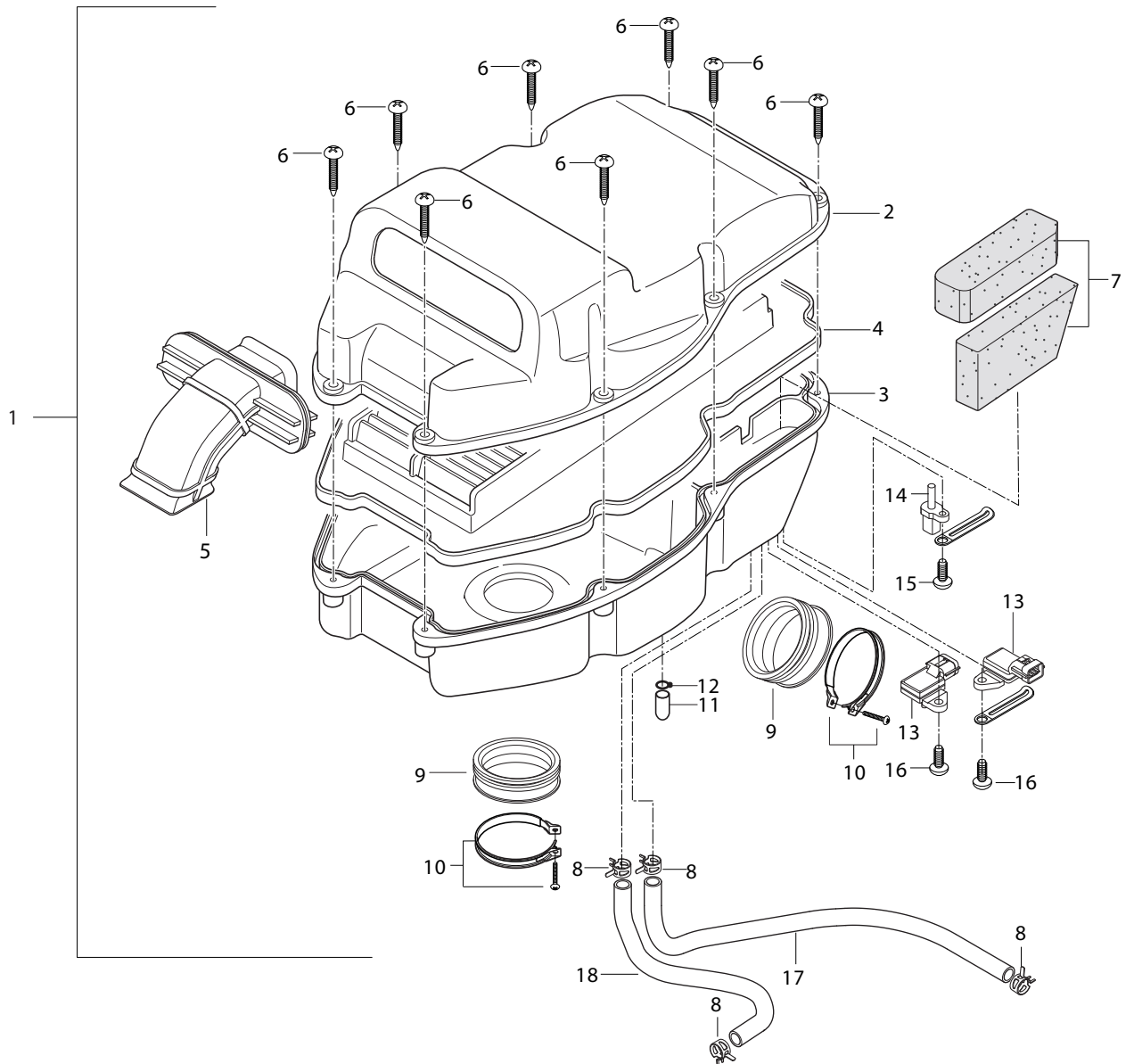

FIG 12. AIR CLEANER&CHAMBER

REF. NO.	PART NUMBER 7EU01/7F01/7G01/7S01	7G01/7S01 BLACK FRAME	PART NAME	Q'ty	REMARKS	REC.Q'TY (PCS)
1	13700HR9800	13700HR9800	CLEANER ASS'Y, air	1		10
2	13721HR9800	13721HR9800	CAP, air cleaner	1	NOT SALE	
3	13741HR9801	13741HR9801	CASE, air cleaner	1	NOT SALE	
4	13780HR9800	13780HR9800	FILTER COMP, air cleaner	1		50
5	13891HR9800	13891HR9800	TUBE, outlet inlet	1	NOT SALE	
6	03241-05255	03241-05255	SCREW, air cleaner	8	NOT SALE	
7	16881HR9800	16881HR9800	FILTER, oil return	1		20
8	09401H16401	09401H16401	CLAMP, breather	4	NOT SALE	
9	13881HP9301	13881HP9301	TUBE, outlet	2	NOT SALE	
10	09402-54207	09402-54207	CLAMP, outlet tube	2	NOT SALE	
11	13895HF4500	13895HF4500	PLUG, oil drain	1	NOT SALE	
12	09401-14301	09401-14301	CLIP, oil drain pluge	1		
13	37920HP9300	37920HP9300	SENSOR, intake air pressure	2		10
14	37930HP9300	37930HP9300	SENSOR, intake air temperature	1		10
15	03241-05125	03241-05125	SCREW, intake air temperature	1		
16	03241-05255	03241-05255	SCREW, intake air pressure	2		
17	16831HR9800	16831HR9800	HOSE, breather ail return No2	1		
18	16821HP9800	16821HP9800	HOSE, breather ail return No1	1		

FIG.13

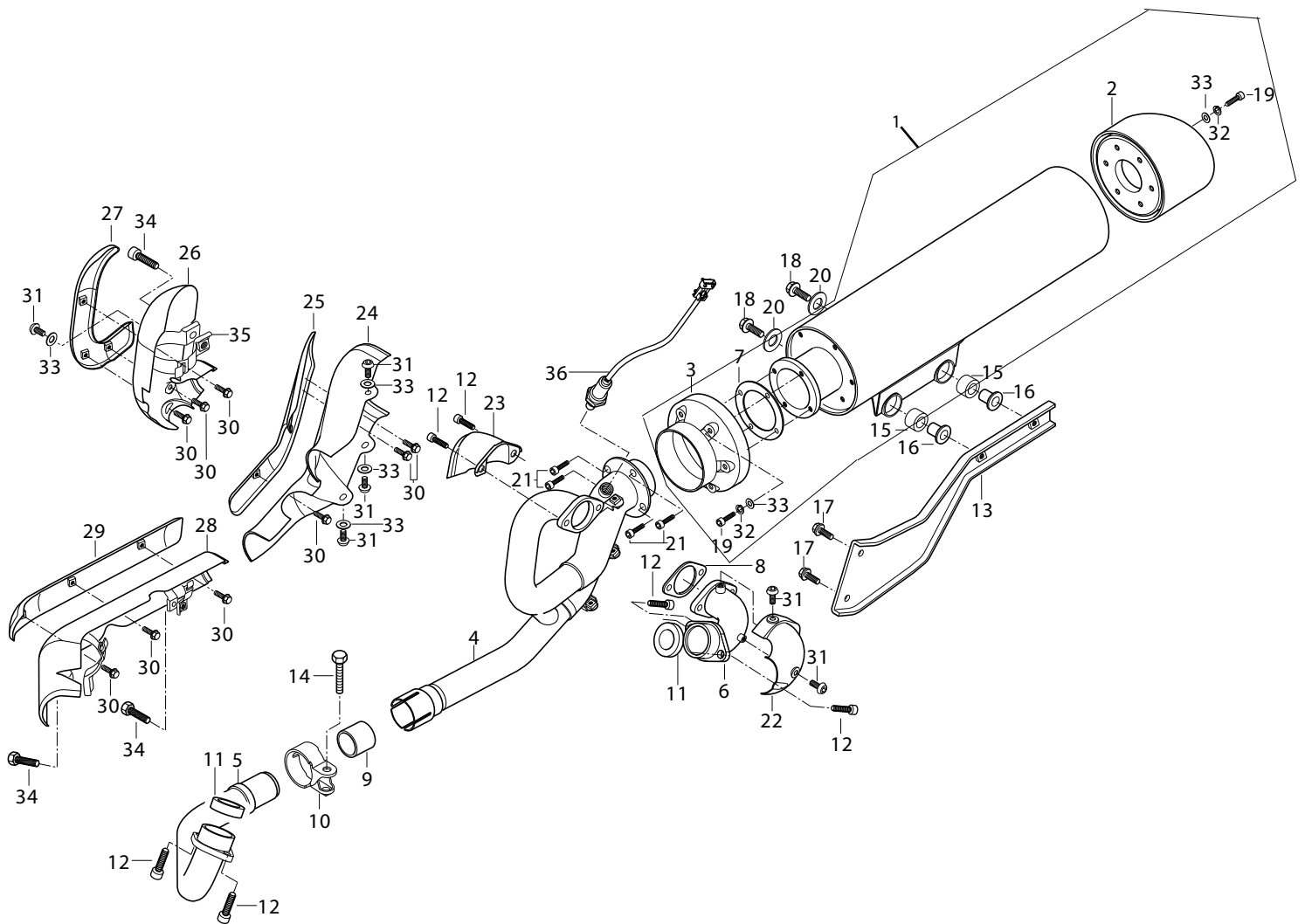

FIG 13. MUFFLER

REF. NO.	PART NUMBER 7EU01/7F01/7G01/7S01	7G01/7S01 BLACK FRAME	PART NAME	Q'ty	REMARKS	REC.Q'TY (PCS)
0	14301HR9800PLH	14301HR9800PLH	BODY Ass'y, muffler		NOT SALE	
1	14310HR9800	14310HR9800	BODY COMP, muffler	1		10
2	14790HP9500	14790HP9500	COVER COMP, muffler rear	1		10
3	14780HP9500	14780HP9500	COVER, muffler front	1		7
4	14170HR9800	14170HR9800	PIPE COMP, exhaust joint	1		3
5	14150HP9502	14150HP9502	PIPE COMP, exhaust front	1		3
6	14160HP9510PAM	14160HP9510PAM	PIPE COMP, exhaust rear	1		3
7	14314HP9500	14314HP9500	GASKET, muffler body connector	1		20
8	14182HP9500	14182HP9500	GASKET, exhaust rear pipe connector	1		20
9	14773HN9101	14773HN9101	GASKET, exhaust front pipe connector	1		20
10	14770HP9101	14770HP9101	CONNECTOR, exhaust front pipe	1		10
11	14181HN9101	14181HN9101	GASKET, exhaust	2		20
12	07110-08258	07110-08258	BOLT, exhaust	6		20
13	14410HP9502	14410HP9502120	BRACKET, muffler support no.1	1		
14	01517-08358	01517-08358	BOLT, exhaust front pipe connector	1		
15	09320H12059	09320H12059	CUSHION, muffler support bracket	2		
16	41160HN9101	41160HN9101	SPACER COMP, muffler support bracket	2		
17	01134-08258	01134-08258	BOLT, muffler support bracket frame	2		
18	09160-08002	09160-08002	BOLT, muffler support bracket body	2		
19	09106H06031	09106H06031	BOLT, muffler cover	12		
20	09160-08002	09160-08002	WASHER, muffler support bracket body	2		
21	09106H06031	09106H06031	BOLT, muffler body connector gasket	4		
22	14741HP9500PLA	14741HP9500PLA	COVER COMP, exhaust joint pipe no.3	1		5
23	14751HP9501PLA	14751HP9501PLA	COVER, exhaust rear pipe	1		5
24	14721HP9500PLA	14721HP9500PLA	COVER, exhaust joint pipe no.1 inner	1		5
25	14722HP9500	14722HP9500	COVER COMP, exhaust joint pipe no.1 outer	1		5
26	14731HP9500PLA	14731HP9500PLA	COVER COMP, exhaust joint pipe no.2 inner	1		5
27	14732HP9500	14732HP9500	COVER COMP, exhaust joint pipe no.2 outer	1		5
28	14711HP9501PLA	14711HP9501PLA	COVER COMP, exhaust front pipe inner	1		5
29	14712HP9500	14712HP9500	COVER COMP, exhaust front pipe outer	1		5
30	01104-06065	01104-06065	BOLT, exhaust cover outer	9		
31	09119H06001	09119H06001	BOLT, exhaust rear pipe cover	6		
32	08321-21068	08321-21068	WASHER, muffler cover bolt	13		
33	08322-21068	08322-21068	WASHER, muffler cover bolt	16		
34	09106H06031	09106H06001	BOLT, exhaust pipe cover clamp	3		
35	14776HP9500	14776HP9500	CLAMP, exhaust pipe cover outer	3		
36	37950HP9300	37950HP9300	SENSOR ASS'Y, oxygen	1		

FIG 14

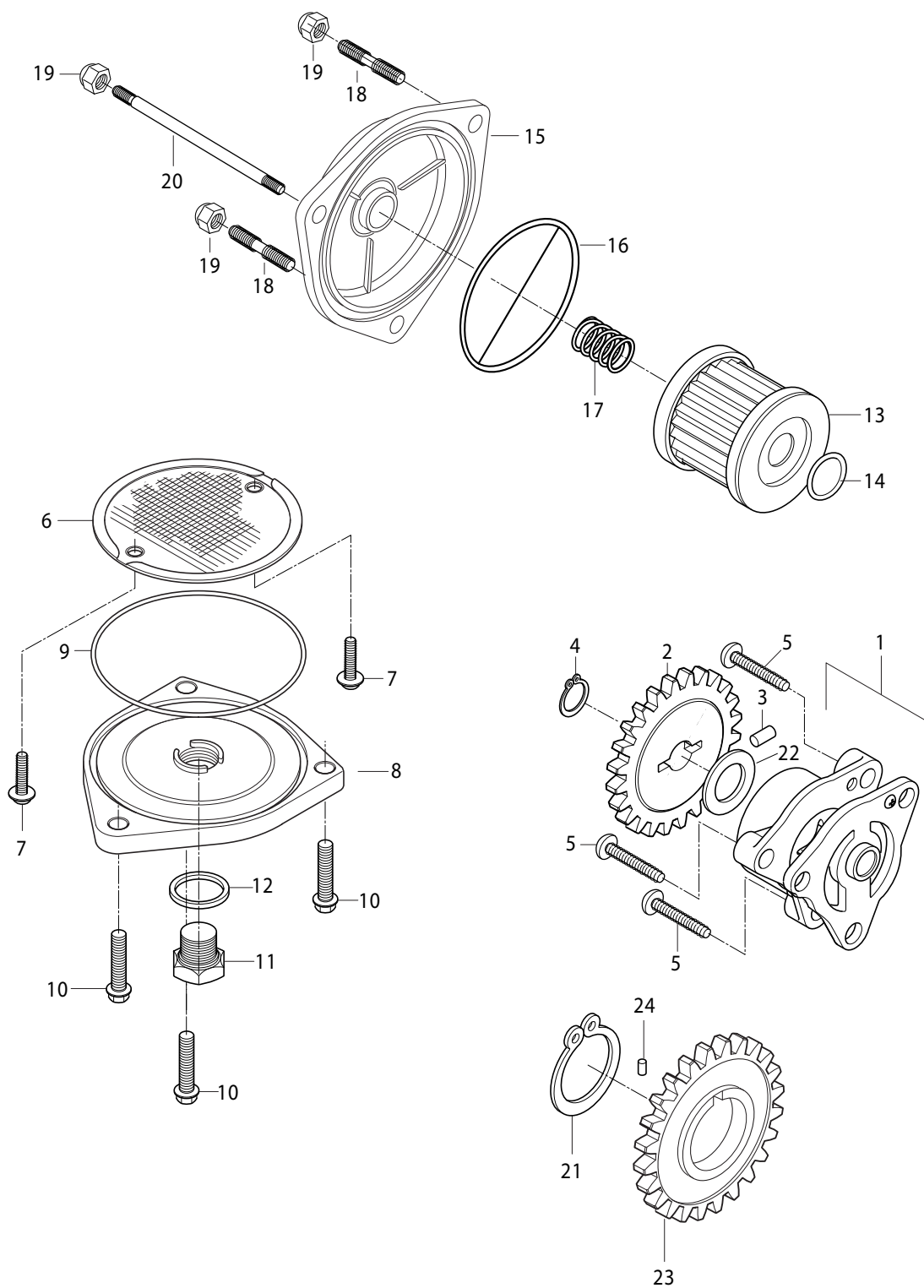

FIG 14. OIL PUMP

REF. NO.	PART NUMBER 7EU01/7F01/7G01/7S01	7G01/7S01 BLACK FRAME	PART NAME	Q'ty	REMARKS	REC.Q'TY (PCS)
1	16400HN9101	16400HN9101	PUMP ASSY, oil			10
2	16331HN9101	16331HN9101	GEAR, oil pump driven			5
3	09261H06001	09261H06001	PIN, oil pump driven gear			
4	08331-31389	08331-31389	CIRCLIP, oil pump driven gear			
5	02112-06258	02112-06258	SCREW, oil pump			
6	16520HN9100	16520HN9100	STRAINER COMP, engine oil			3
7	02112-95126	02112-95126	SCREW, engine oil strainer			
8	16523HN9100	16523HN9100	CAP, oil strainer			3
9	09280H82001	09280H82001	O-RING, strainer cap			5
10	01547-06208	01547-06208	BOLT, oil strainer cap			
11	09247H14019	09247H14019	PLUG, oil drain			10
12	09168H14003	09168H14003	GASKET, drain plug			10
13	16510HN9101HAS	16510HN9101HAS	FILTER COMP, engine oil			
14	09280H16001	09280H16001	O-RING, oil filter			10
15	16512HN91200BF	16512HN91200BF	CAP, oil filter			5
16	09280H69001	09280H69001	O-RING, oil filter cap			
17	09440H18001	09440H18001	SPRING, oil filter cap			5
18	01421-06128	01421-06128	BOLT, oil filter cap stud			3
19	08313-11068	08313-11068	NUT, oil filter cap			
20	01421-06758	01421-06758	BOLT, oil filter cap stud			
21	08331-31389	08331-31389	CIRCLIP, oil pump drive gear			
22	08211-10185	08211-10185	SHIM, oil pump drive gear			
23	16321HN9103	16321HN9103	GEAR, oil pump drive			
24	09261H06001	09261H06001	PIN, oil pump drive gear			

FIG.15

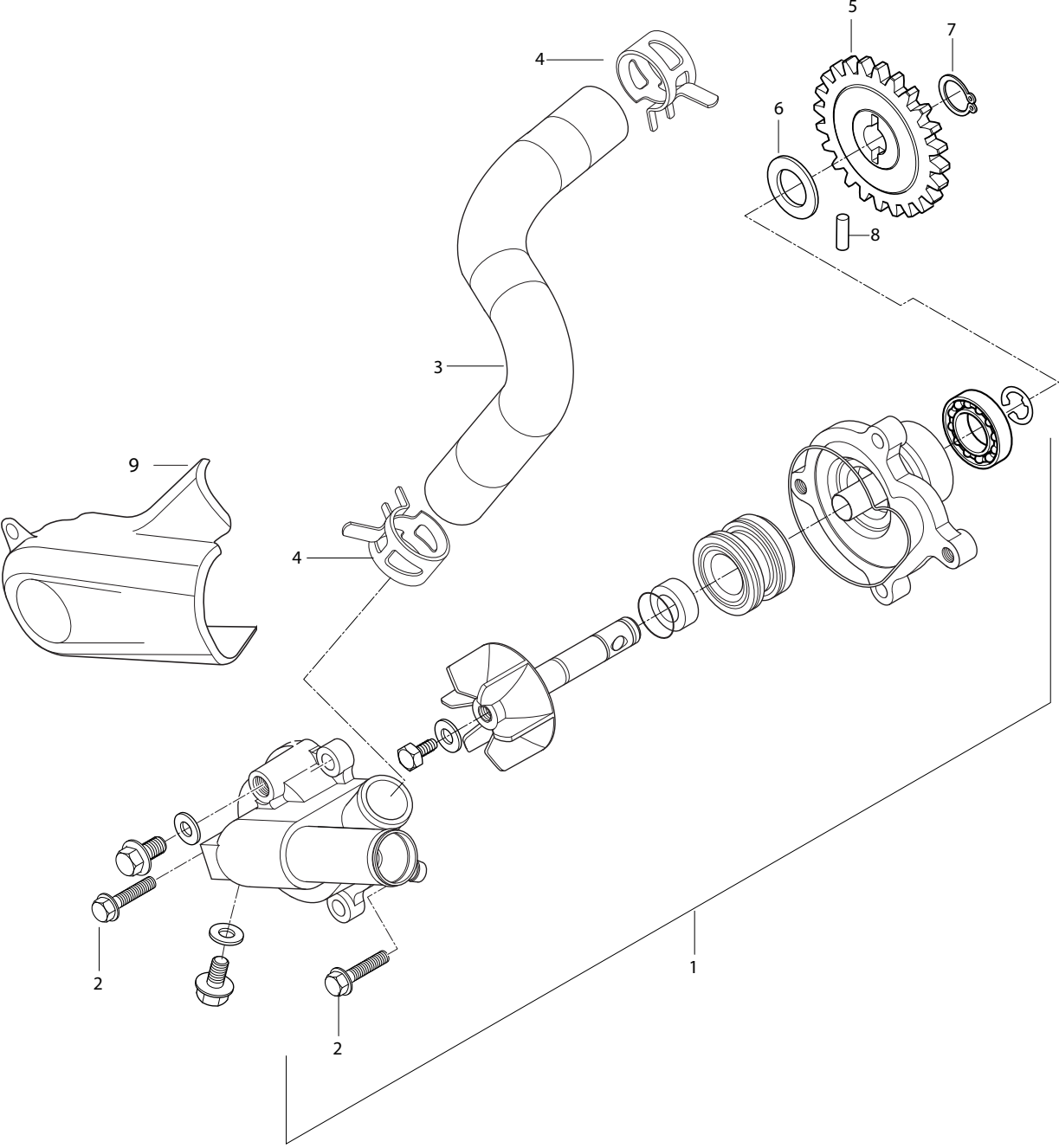

FIG 15. WATER PUMP

REF. NO.	PART NUMBER 7EU01/7F01/7G01/7S01	7G01/7S01 BLACK FRAME	PART NAME	Q'ty	REMARKS	REC.Q'TY (PCS)
1	17400HN9102	17400HN9102	WATER PUMP ASS'Y	1		5
2	01547-06308	01547-06308	BOLT, water pump	2		
3	17491HN9100	17491HN9100	HOSE, water pump outlet	1		
4	09401H26402	09401H26402	CLAMP, water pump hose	2		
5	17521HN9105	17521HN9105	PL GEAR,water pump driven	1		10
6	08221-10185	08221-10185	SHIM, water pump driven gear	1		
7	08331-31109	08331-31109	CIRCLIP, water pump driven gear	1		
8	09261H04001	09261H04001	PIN, water pump driven gear	1		
9	17480HP9500PLA	17480HP9500PLA	COVER COMP, water pump	1		5

FIG. 16

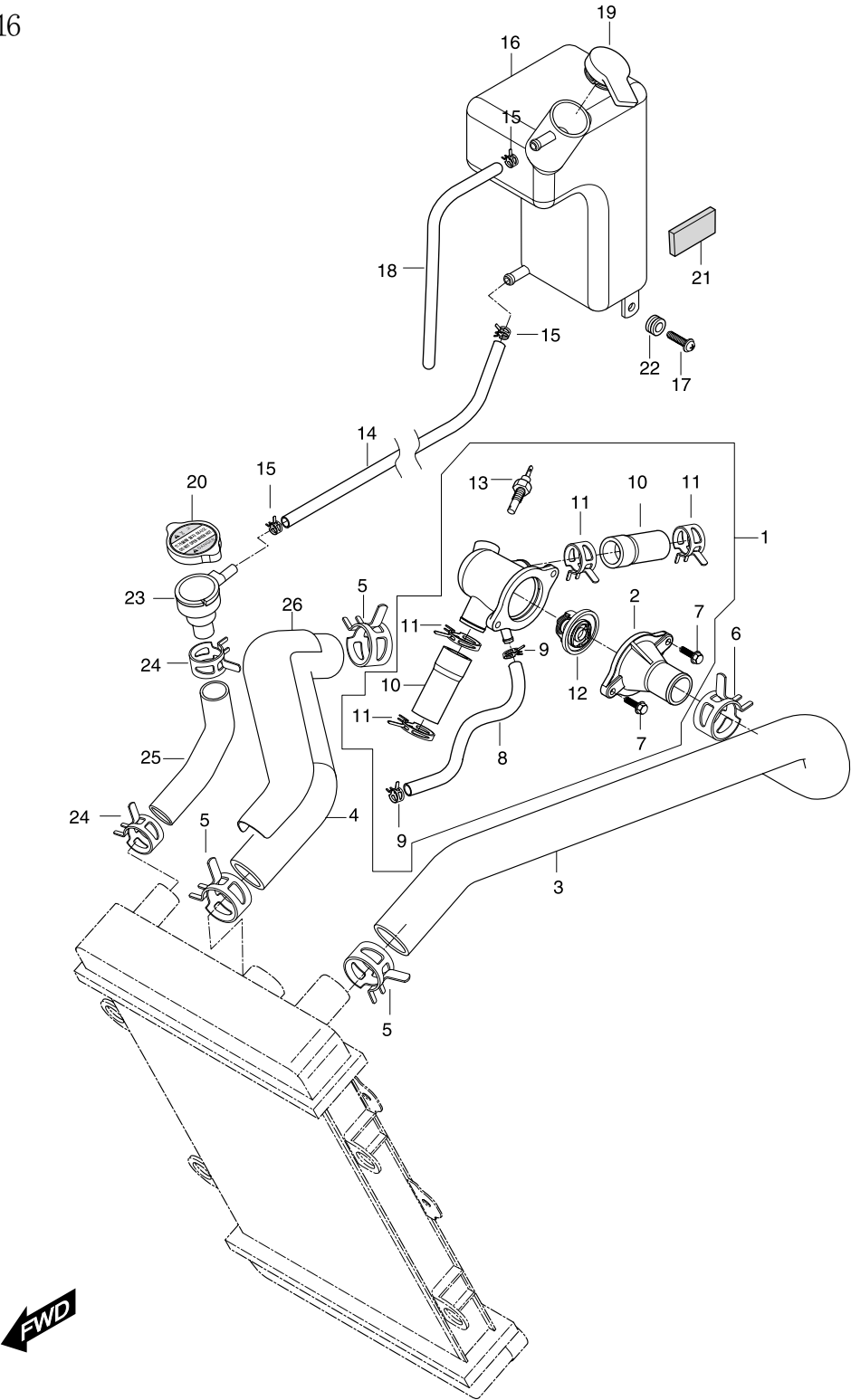

FIG 16. RADIATOR HOSE

REF. NO.	PART NUMBER 7EU01/7F01/7G01/7S01	7G01/7S01 BLACK FRAME	PART NAME	Q'ty	REMARKS	REC.Q'TY (PCS)
0	17610HP9300HPA	17610HP9300HPA	THERMOSTAT COMP	1		5
1	17621HP93000S1	17621HP93000S1	CONNECTOR COMP, thermostat inlet	1		
2	17631HP9300	17631HP9300	CAP, thermostat connector	1		
3	17741HP9501	17741HP9501	HOSE, radiator inlet	1		10
4	17751HP9501	17751HP9501	HOSE, radiator outlet	1		10
5	09401H26402	09401H26402	CLAMP, radiator inlet hose radiator side	3		
6	09401H31402	09401H31402	CLAMP, radiator inlet hose thermostat side	1		
7	01547-06208	01547-06208	BOLT, thermostat connector	2		
8	17641HN9100	17641HN9100	HOSE, thermostat bypass	1		
9	09401H13401	09401H13401	CLAMP, thermostat bypass hose	2		
10	17661HN9100	17661HN9100	HOSE, connector inlet	2		
11	09401H24402	09401H24402	CLAMP, connector inlet hose	4		
12	17610HN9100	17610HN9100	THERMOSTAT COMP	1		
13	17650HP9300	17650HP9300	SENSOR,water temperature	1		10
14	17981HP9501	17981HP9501	HOSE, reserver tank inlet	1		
15	09401H11403	09401H11403	CLAMP, reserver tank	3		
16	17911HP9503	17911HP9503	TANK, reserver	1		
17	09136-06017	09136-06017	SCREW, reserver tank	1		
18	52533HN9160	52533HN9160	HOSE, reserver tank overflow	1		
19	17921HN9100	17921HN9100	CAP, reserver tank	1		
20	17720HN9100	17720HN9100	CAP COMP, radiator	1		
21	17912HN9100	17912HN9100	CUSHION, reseve tank	2		
22	09320-09016	09320-09016	CUSHION.	1		
23	17731HP9500	17731HP9500	CASE, radiator cap	1		
24	09401H13401	09401H13401	CLAMP.	2		
25	17771HP9501	17771HP9501	HOSE, radiator cap case	1		
26	17780HP9500PLA	17780HP9500PLA	COVER COMP, radiator outlet hose	1		
27	68170HN9100	68170HN9100	LABEL,RADIATOR	1		
28	17622HN9102	17622HN9102	UNION,thermost connector	1		
29	07110-06108	07110-06108	UNION,thermost connector	1		
30	17680HN9101	17680HN9101	BOLT, CONNECTOR HOSE UNION	2		
31	09280H19001	09280H19001	UNION COMP,CONNECTOR	2		
32	17705HP9503	17705HP9503	O-RING,CONNECTOR HOSE UNION	2		

FIG.17

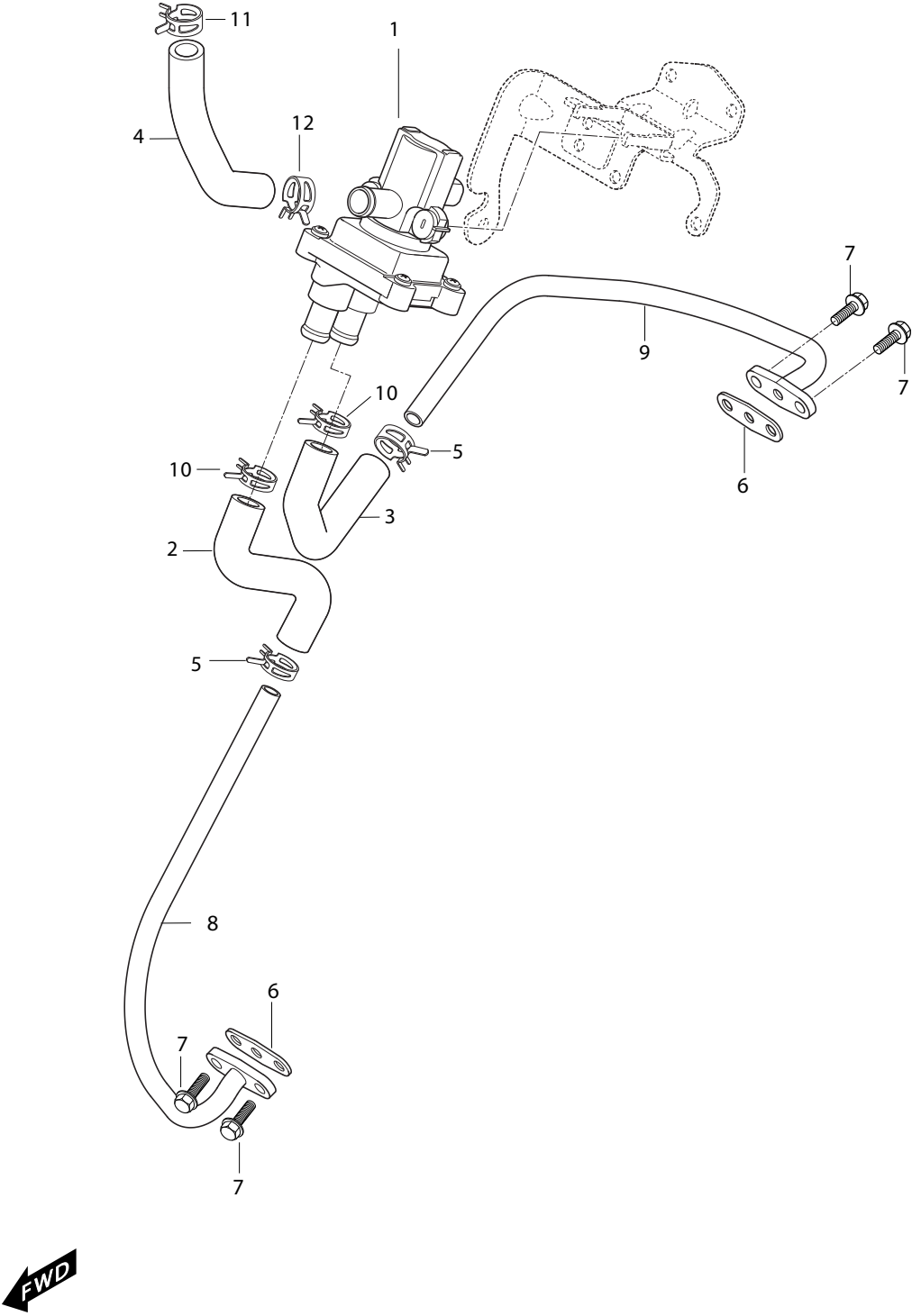

FIG 17. 2ND AIR

REF. NO.	PART NUMBER 7EU01/7F01/7G01/7S01	7G01/7S01 BLACK FRAME	PART NAME	Q'ty	REMARKS	REC.Q'TY (PCS)
1	18500HR9800	18500HR9800	VALVE ASS'Y, 2ND air	1		10
2	18631HR9800	18631HR9800	HOSE, 2ND air pipe front	1		5
3	18641HR9800	18641HR9800	HOSE, 2ND air pipe rear	1		5
4	18751HP9300	18751HP9300	HOSE, 2ND air cleaner	1		5
5	09401H15401	09401H15401	CLAMP, 2ND air pipe	2		
6	18615HN9101	18615HN9101	GASKET, 2ND air pipe	2		20
7	09128-06005	09128-06005	BOLT, 2ND air pipe	4		
8	18610HP9501	18610HP9501	PIPE COMP, 2ND air front	1		5
9	18620HP9501	18620HP9501	PIPE COMP, 2ND air rear	1		5
10	09401H16401	09401H16401	CLAMP, 2ND air pipe hose	2		10
11	09401H18401	09401H18401	CLAMP, 2ND air cleaner	1		10
12	09401H16401	09401H16401	CLAMP, 2ND air cleaner hose	1		10

FIG.17-1

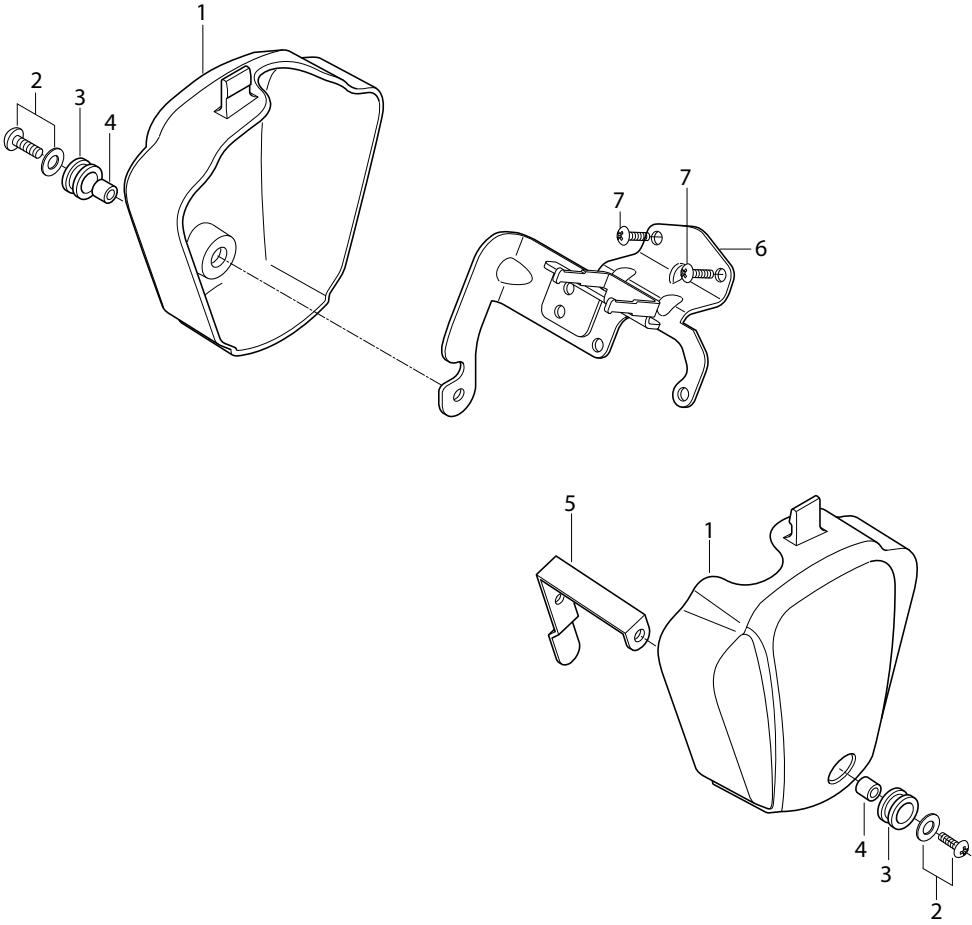

FIG 17-1. FUEL PUMP

REF. NO.	PART NUMBER 7EU01/7F01/7G01/7S01	7G01/7S01 BLACK FRAME	PART NAME	Q'ty	REMARKS	REC.Q'TY (PCS)
1	18581HP9500	18581HP9500	COVER, decoration	2		5
2	09136-06022	09136-06022	SCREW, decoration cover	2		10
3	09320-09016	09320-09016	CUSHION, decoration cover	2		10
4	09180-06114	09180-06114	SPACER, decoration cover cushion	2		
5	18490HP9500	18490HP9500	BRACKET COMP, decoration cover LH	1		
6	18590HR9800	18590HR9800	BRACKET COMP, 2nd air value	1		10
7	01547-06148	01547-06148	BOLT, 2nd air bracket	2		

FIG 18

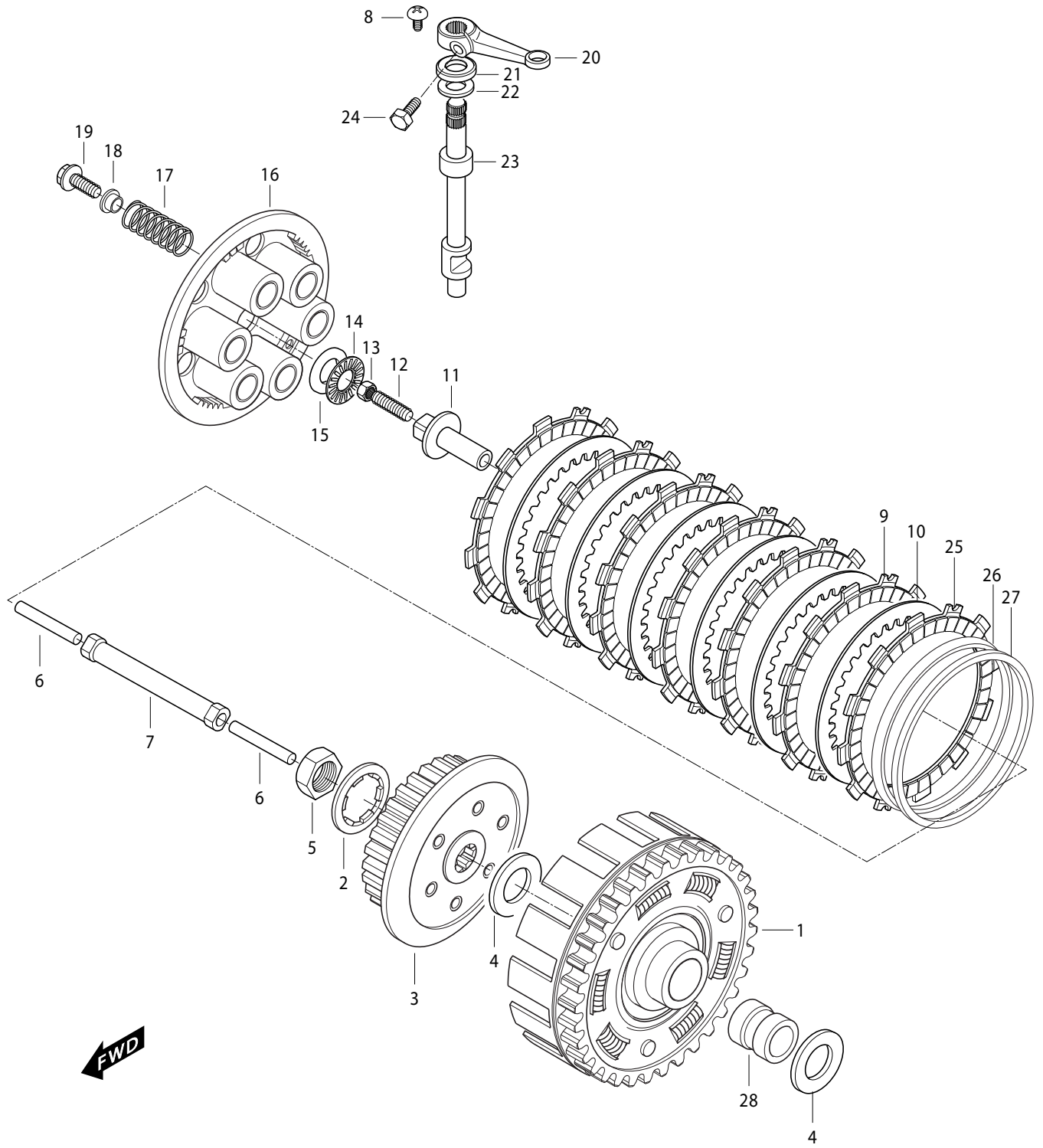

FIG 18. CLUTCH ASSY

REF. NO.	PART NUMBER 7EU01/7F01/7G01/7S01	7G01/7S01 BLACK FRAME	PART NAME	Q'ty	REMARKS	REC.Q'TY (PCS)
1	21210HN9101HPA	21210HN9101HPA	GEAR COMP, primary driven	1		5
2	09167H20001	09167H20001	WASHER, clutch sleeve hub thrust	1		3
3	21411HN9102	21411HN9102	HUB, clutch sleeve	1		5
4	09160H20003	09160H20003	WASHER, primary driven gear thrust	1		5
5	09140H20001	09140H20001	NUT, clutch sleeve hub	1		
6	23114HN9100	23114HN9100	ROD, clutch push	2		5
7	23110HN9102	23110HN9102	ROD COMP, clutch push M	1		5
8	019136-06017	019136-06017	STOPPER, clutch release camshaft oil	1		10
9	21441HN9100	21441HN9100	PLATE, clutch drive	6		5
10	21451HN9100	21451HN9100	PLATE, clutch driven	6		5
11	23121-38201	23121-38201	PIECE, clutch push	1		
12	09134-06010	09134-06010	SCREW, clutch release adjuster	1		2
13	08310-22068	08310-22068	NUT, clutch release adjust	1		2
14	09263H15001	09263H15001	BEARING, clutch release thrust	1		
15	09160-15015	09160-15015	WASHER, clutch release thrust	1		
16	21462HN9101	21462HN9101	DISK, clutch pressure	1		3
17	09440H20003	09440H20003	SPRING, clutch	6		2
18	21471HN9101	21471HN9101	RETAINER, clutch spring	6		
19	09100H06009	09100H06009	BOLT, clutch spring	6		
20	23271HN9100	23271HN9100	ARM, clutch release	1		2
21	09282H12002	09282H12002	OIL SEAL, clutch release camshaft	1		
22	08211-12281	08211-12281	THRUST WASHER, clutch release cam shaft	1		
23	23122HN9100	23122HN9100	SHAFT, clutch release cam	1		
24	01107-06208	01107-06208	BOLT, clutch release arm	1		
25	21442HN9110	21442HN9110	PLATE, clutch driven No.2	1		
26	21443HN9100	21443HN9100	WASHER, clutch wave	1		
27	21444HN9101	21444HN9101	SEAT, clutch wave washer	1		
28	21251HN9102	21251HN9102	SPACER, primary driven gear	1		

FIG.19

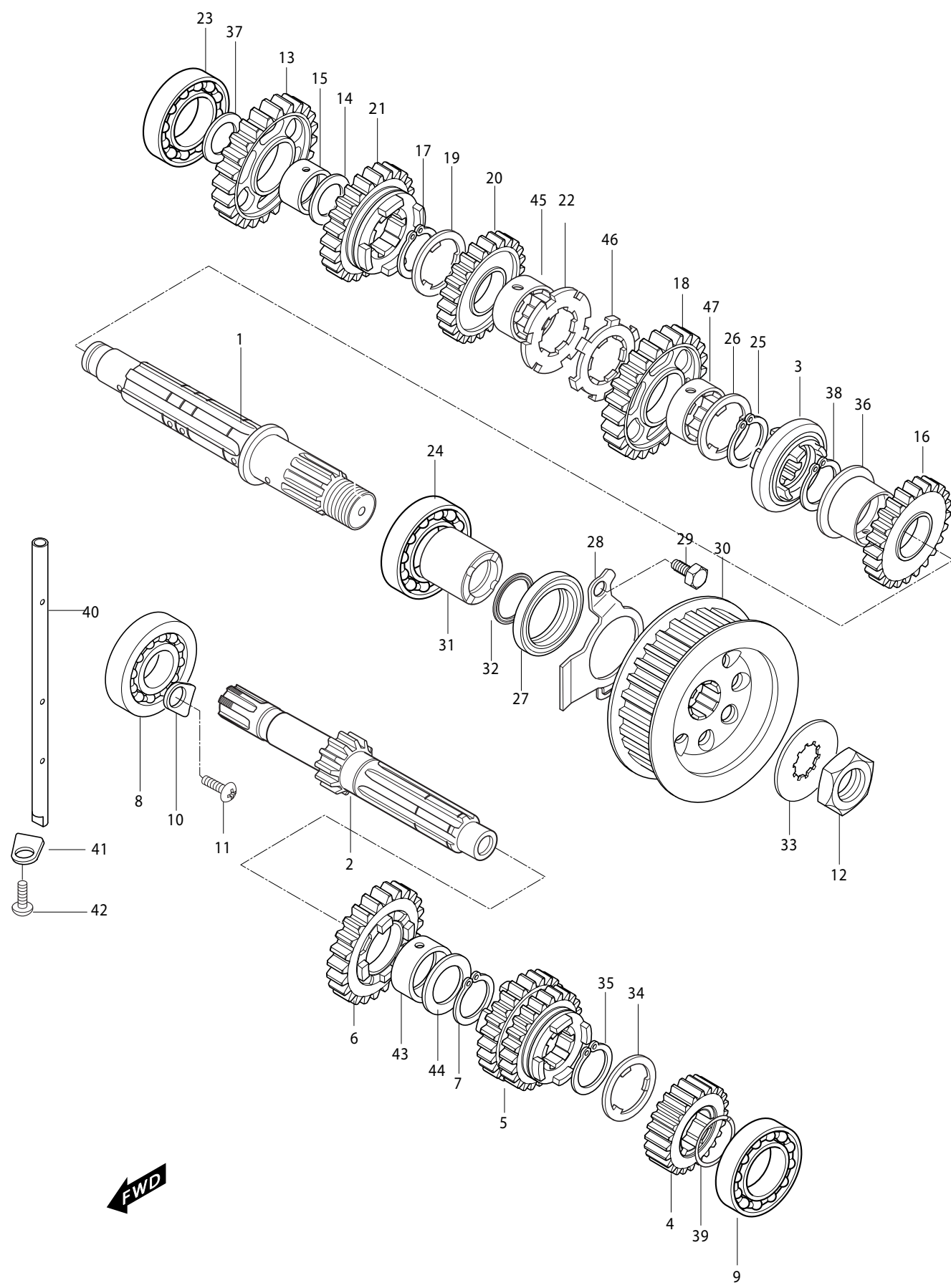

FIG 19. TRANSMISSION

REF. NO.	PART NUMBER 7EU01/7F01/7G01/7S01	7G01/7S01 BLACK FRAME	PART NAME	Q'ty	REMARKS	REC.Q'TY (PCS)
1	24130HN9100HPA	24130HN9100HPA	SHAFT COMP, drive	1		5
2	24121HP9500	24121HP9500	SHAFT, counter	1		5
3	24421HP9500	24421HP9500	WHEEL, slipping pog	1		5
4	24221HP9500	24221HP9500	GEAR, 2nd drive	1		5
5	24231HP9500	24231HP9500	GEAR, 3rd & 4th drive	1		5
6	24251HN9101	24251HN9101	GEAR, 5th drive	1		5
7	09380H25001	09380H25001	CIRCLIP, 5th drive gear	1		5
8	08113-63040	08113-63040	BEARING,counter shaft R(#6205)	1		5
9	08123-62030	08123-62030	BEARING,counter shaft L	1		5
10	24741HN9100	24741HN9100	RETAINER, counter shaft bearing	1		5
11	02112-06128	02112-06128	SCREW, counter shaft bearing rtng	1		5
12	09159H20001	09159H20001	NUT, engine sprocket	1		5
13	24311HN9100	24311HN9100	GEAR, 1st driven	1		5
14	09181H20001	09181H20001	SHIM, 1st driven gear L	1		5
15	24312HN9100	24312HN9100	BUSH,1st driven gear	1		5
16	24321HP9500	24321HP9500	GEAR, 2nd driven	1		5
17	09380H25001	09380H25001	CIRCLIP, 4th driven gear	1		5
18	24331HP9500	24331HP9500	GEAR, 3rd driven	1		5
19	09167H25001	09167H25001	THRUST WASHER, 4th driven gear	1		5
20	24341HN9100	24341HN9100	GEAR, 4th driven	1		5
21	24351HN9101	24351HN9101	GEAR, 5th driven	1		5
22	09167H25002	09167H25002	WASHER, 3rd &4th driven gear th	1		5
23	08113-62030	08113-62030	BEARING, drive shaft R	1		5
24	08123-63050	08123-63050	BEARING, drive shaft L	1		5
25	09380H25001	09380H25001	CIRCLIP, 3rd driven gear	1		5
26	09167H25001	09167H25001	THRUST WASHER, 3rd driven gear	1		5
27	09282H36002	09282H36002	OIL SEAL, drive shaft	1		5
28	24751HN9100	24751HN9100	RETAINER, drive shaft oil seal	1		5
29	01107-06106	01107-06106	BOLT, drive shaft oil seal retainer	2		5
30	27510HP9503	27510HP9503	PULLEY COMP, drive	1		5
31	27531HN9100	27531HN9100	SPACER, engine sprocket	1		5

FIG.19

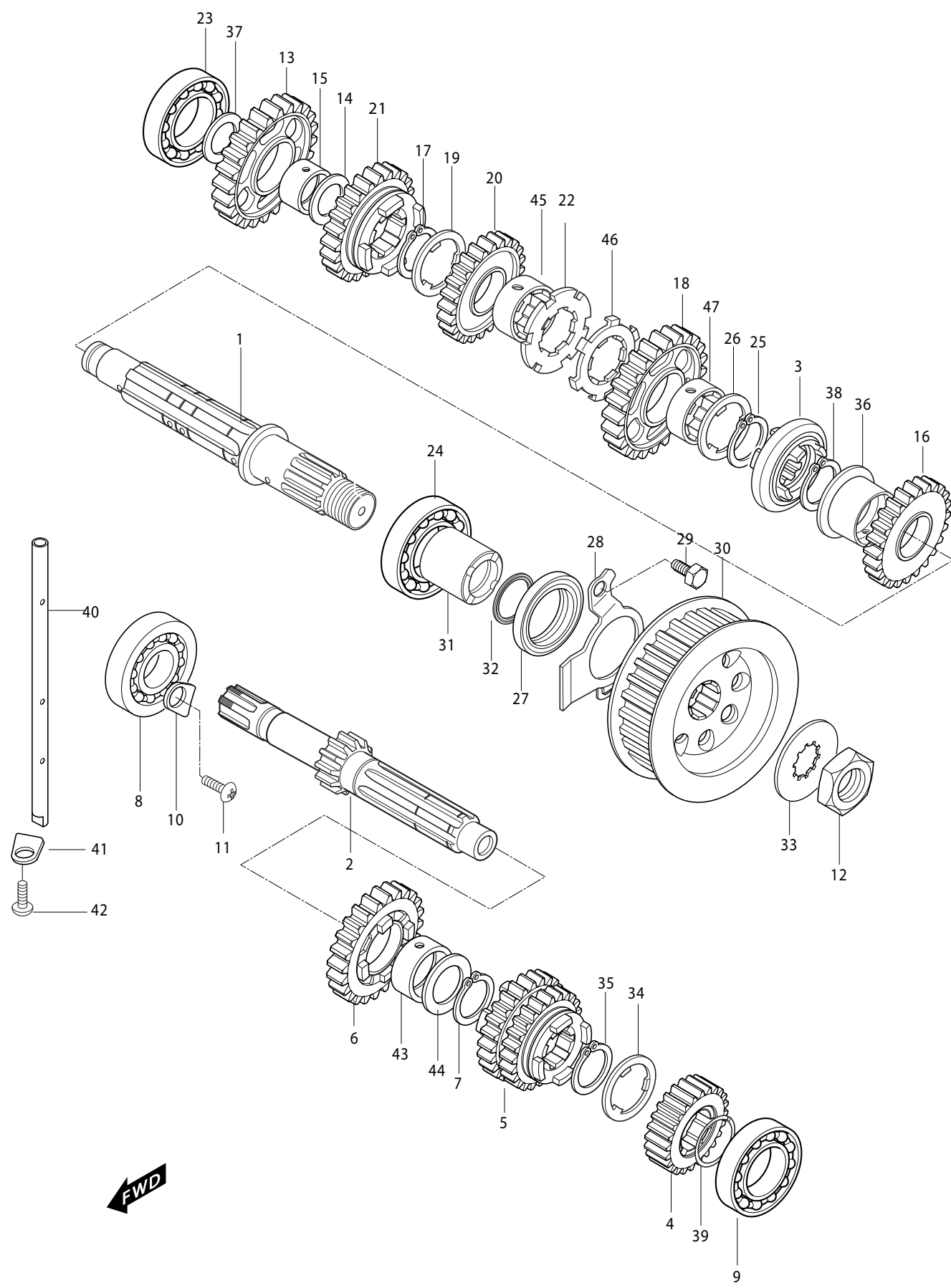
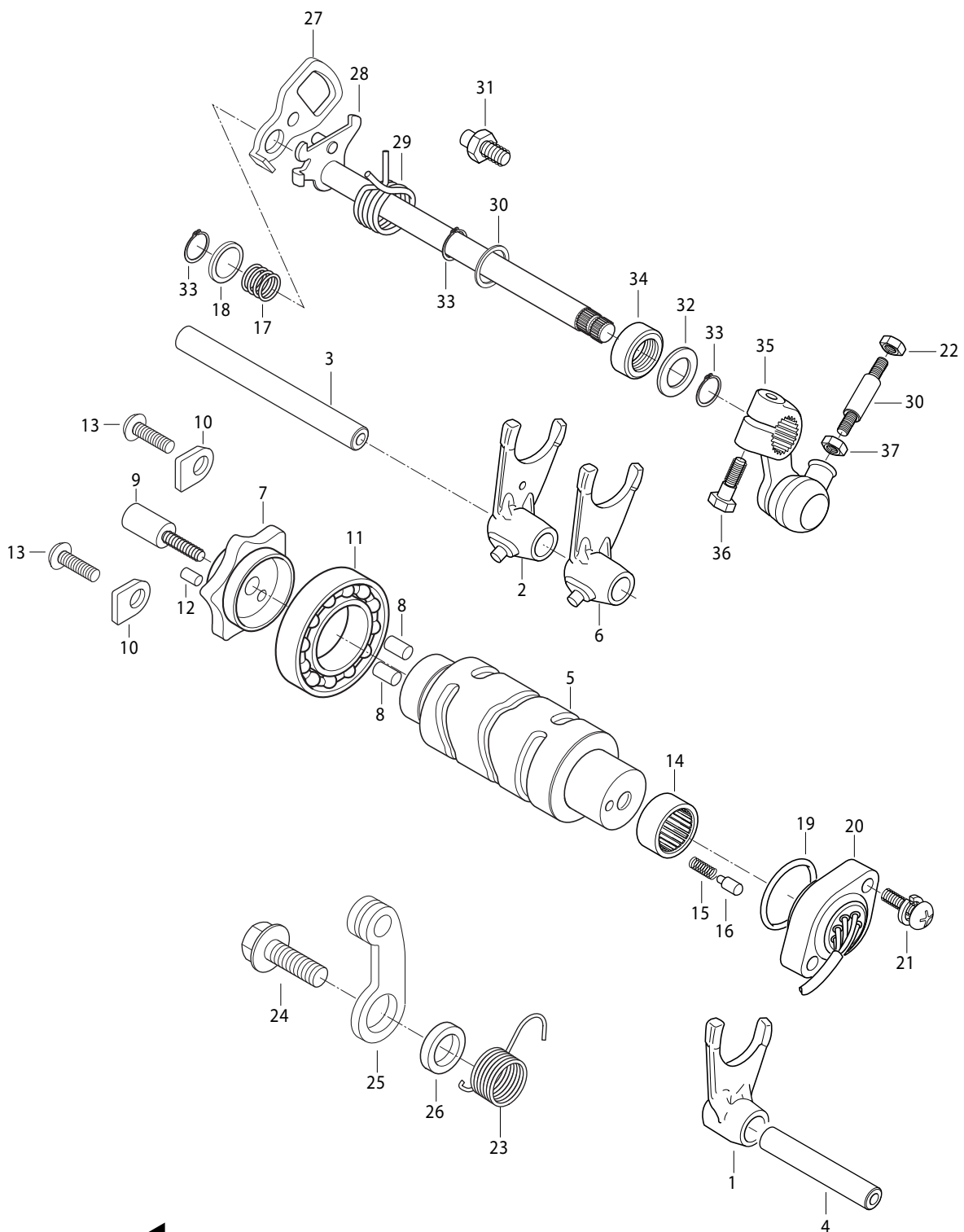

FIG 19. TRANSMISSION

REF. NO.	PART NUMBER 7EU01/7F01/7G01/7S01	7G01/7S01 BLACK FRAME	PART NAME	Q'ty	REMARKS	REC.Q'TY (PCS)
32	09280H24001	09280H24001	O-RING, engine sprocket	1		5
33	09167H25004	09167H25004	WASHER,E/G Sprocket	1		5
34	09167H25001	09167H25001	WASHER,6TH DRIVE GEAR	1		5
35	09380H25001	09380H25001	CILCLIP, 2nd driven gear	1		5
36	24322HN9100	24322HN9100	BUSH, 2nd driven gear	1		5
37	09181H17001	09181H17001	SHIM, drive shaft	1		5
38	09380H25001	09380H25001	CILCLIP, 2nd drive gear	1		5
39	09380H22001	09380H22001	CILCLIP, 2nd drive gear	1		5
40	24761HN9102	24761HN9102	PIPE, transmission oil	1		5
41	24741HN9100	24741HN9100	RETAINER, transmission oil pipe	1		5
42	02112-06128	02112-06128	SCREW, transmission oil pipe retainer	1		5
43	24252HN9100	24252HN9100	BUSH, 5th driven gear	1		5
44	09181H25001	09181H25001	SHIM, 5th driven gear	1		5
45	24332HN9100	24332HN9100	BUSH, 4th driven gear	1		5
46	09167H25003	09167H25003	WASHER, thrust washer lock	1		5
47	24332HN9100	24332HN9100	BUSH, 3rd driven gear	1		5

FIG 20



FWD

FIG 20. GEAR SHIFTING

REF. NO.	PART NUMBER 7EU01/7F01/7G01/7S01	7G01/7S01 BLACK FRAME	PART NAME	Q'ty	REMARKS	REC.Q'TY (PCS)
1	25231HN9100	25231HN9100	FORK, gear shift No.3	1		5
2	25211HN9100	25211HN9100	FORK, gear shift No.1	1		5
3	25411HN9100	25411HN9100	SHAFT, gear shift fork No.1	1		5
4	25421HN9100	25421HN9100	SHAFT, gear shift fork No.2	1		5
5	25310HP9500	25310HP9500	CAM COMP, gear shift	1		5
6	25221HN9100	25221HN9100	FORK, gear shift No.2	1		5
7	25380HN9104	25380HN9104	PLATE COMP, gear shift cam	1		5
8	04221-04089	04221-04089	PIN, gear shift cam plate	2		5
9	25321HN9100	25321HN9100	BOLT, gear shift cam plate	1		5
10	24741HN9100	24741HN9100	RETAINER, gear shift cam bearing R	2		5
11	09262H25002	09262H25002	BEARING, gear shift cam R	2		5
12	09261-04002	09261-04002	PIN, gear shift cam plate	6		5
13	02122-06128	02122-06128	SCREW, gear shift cam bearing retainer	2		5
14	09263H25001	09263H25001	BEARING, gear shift cam L	1		5
15	09440-04010	09440-04010	SPRING, gear shift shaft contact	1		5
16	09209-05011	09209-05011	CONTACT, gear position sensor	1		5
17	09440H17001	09440H17001	SPRING, gear shift cam drive plate	1		5
18	09181H14001	09181H14001	SHIM, gear shift shift thrust	2		5
19	09280-26003	09280-26003	O-RING, gear shift switch	1		5
20	37720HR8600	37720HR8600	SWITCH ASS'Y, gear shift	1		5
21	02112-95208	02112-95208	SCREW, gear shift switch	2		5
22	09140-06011	09140-06011	NUT, gear shift link rod L (M6)	2		5
23	09448H17001	09448H17001	SPRING, gear shift cam stopper	1		5
24	09111-06019	09111-06019	BOLT, gear shift cam stopper	1		5
25	25350HN9100	25350HN9100	STOPPER COMP, gear shift cam	1		5
26	08211-06121	08211-06121	WASHER, gear shift shaft thrust	1		5
27	25521HN9100	25521HN9100	PLATE, gear shift cam drive	1		5
28	25510HP9500	25510HP9500	SHAFT COMP, gear shift	1		5
29	09444H20002	09444H20002	SPRING, gear shift shaft return	1		5
30	25525HP9500	25525HP9500	ROD, gear shift link	1		5
31	25671-01000	25671-01000	STOPPER, gear shift arm	1		5
32	09160H14003	09160H14003	WASHER, gear shift shaft thrust	1		5
33	08331-31149	08331-31149	CIRCLIP, gear shift shaft	3		5
34	09283H14002	09283H14002	SEAL, gear shift shaft oil	1		5
35	25520-32C00	25520-32C00	ARM COMP, gear shift link	1		5
36	01107-06208	01107-06208	BOLT, gear shift link arm (M6X10)	1		5
37	08310-11068	08310-11068	NUT, gear shift link rod R (M6)	1		5

FIG 21

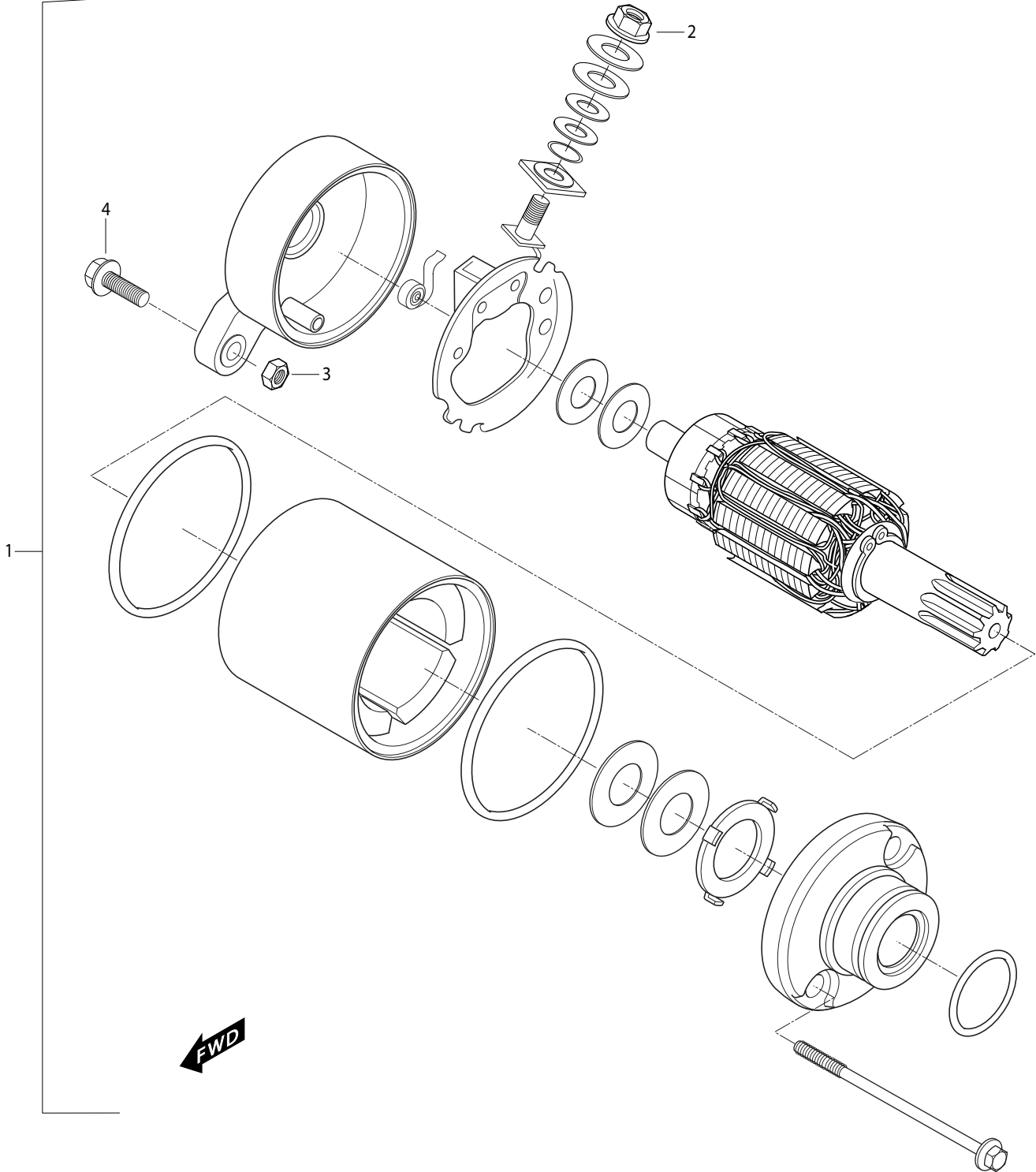

FIG 21. STARTING MOTOR

REF. NO.	PART NUMBER 7EU01/7F01/7G01/7S01	7G01/7S01 BLACK FRAME	PART NAME	Q'ty	REMARKS	REC.Q'TY (PCS)
1	31100HN9100	31100HN9100	MOTOR ASSY, starter	1		10
2	08316-16068	08316-16068	NUT, starter motor terminal	1		5
3	08313-21068	08313-21068	NUT, starter motor bracket	2		5
4	01547-06308	01547-06308	BOLT, starter motor bracket	2		5

FIG 22

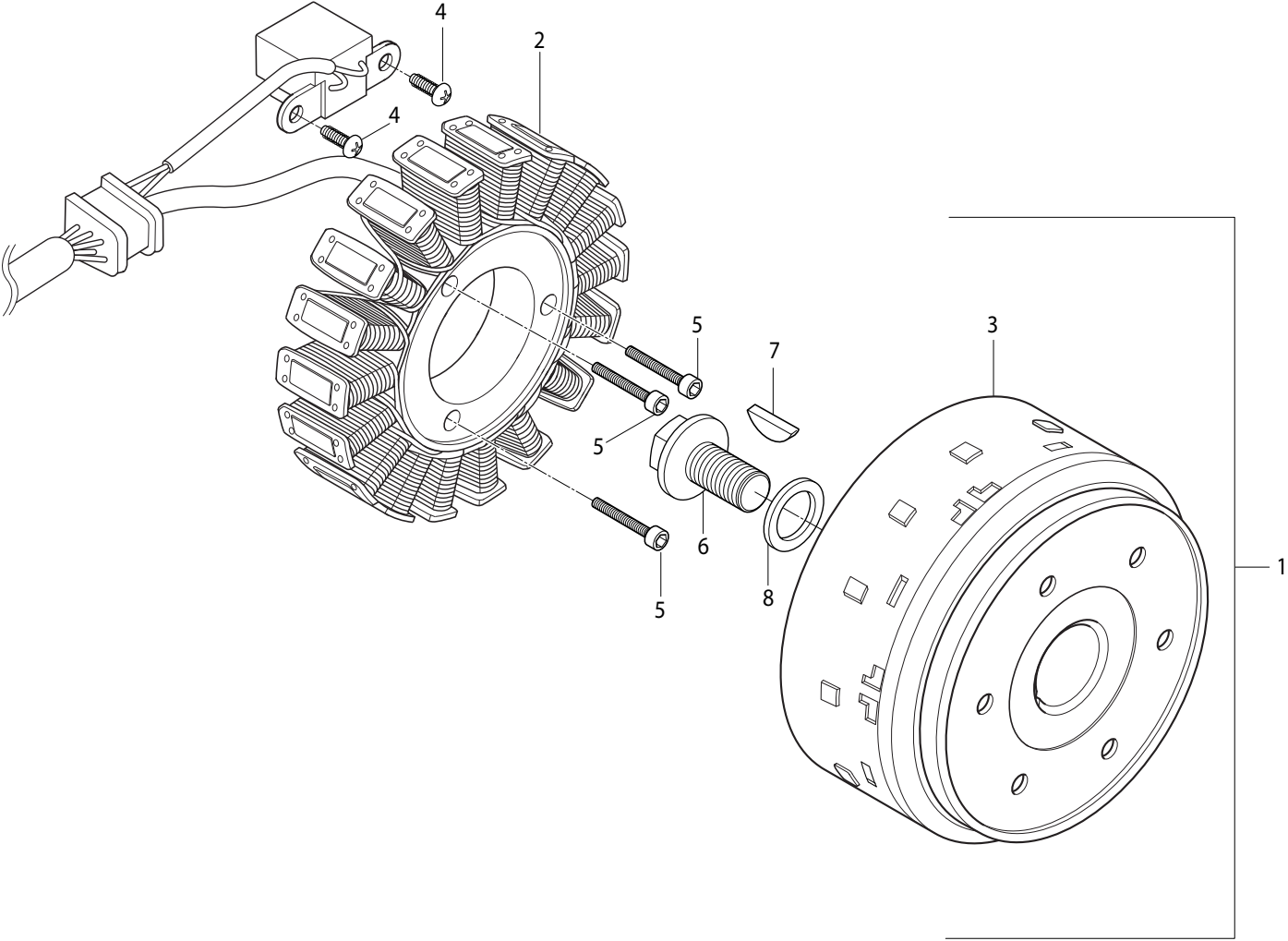

FIG 22. MAGNETO ASSY

REF. NO.	PART NUMBER 7EU01/7F01/7G01/7S01	7G01/7S01 BLACK FRAME	PART NAME	Q'ty	REMARKS	REC.Q'TY (PCS)
1	32100HP9301	32100HP9301	MAGNETO ASS'Y	1		10
2	32101HP9300	32101HP9300	STATOR ASS'Y	1		10
3	32102HP9300	32102HP9300	ROTOR ASS'Y, fiy wheel	1		10
4	02142-05128	02142-05128	SCREW, pick-up coil(M5X12)	2		10
5	07110-06308	07110-06308	BOLT, magneto stator	3		10
6	09103H12001	09103H12001	BOLT, magneto	1		5
7	09420H04001	09420H04001	KEY, magneto	1		3
8	09160H12003	09160H12003	WASHER, magneto	1		3

FIG 23

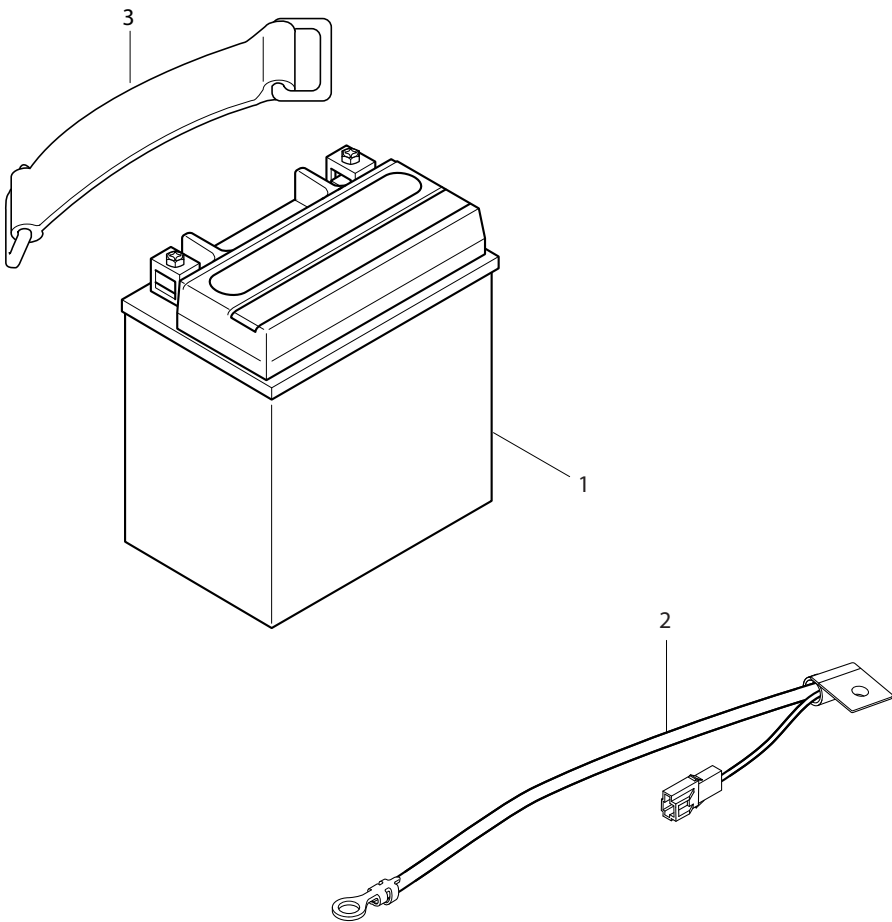
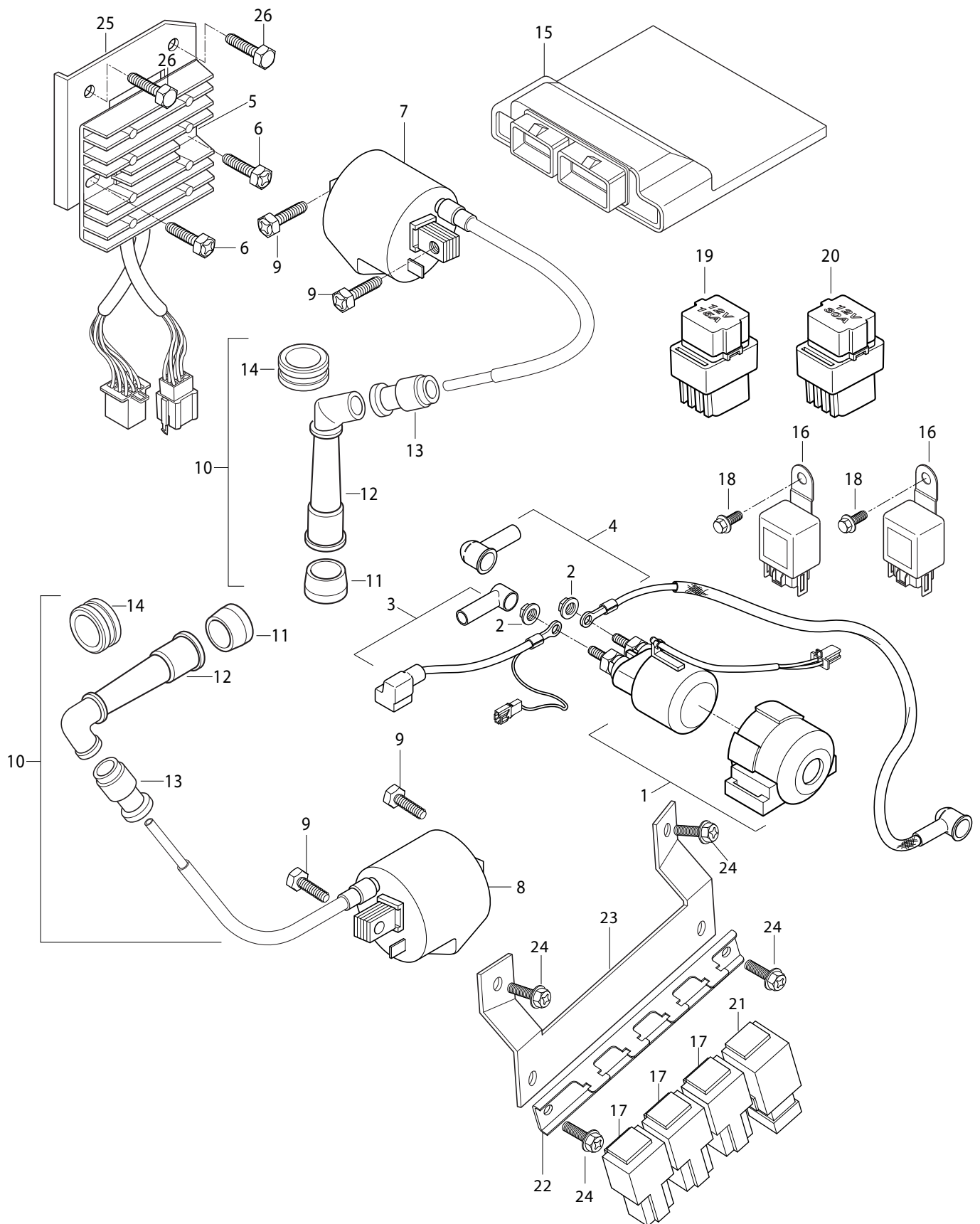

FIG 23. BATTERY

REF. NO.	PART NUMBER 7EU01/7F01/7G01/7S01	7G01/7S01 BLACK FRAME	PART NAME	Q'ty	REMARKS	REC.Q'TY (PCS)
1	33610HM8100	33610HM8100	BATTERY ASS'Y(12V 12Ah. STX14-BS)	1		7
2	33860HP9502	33860HP9502	LEAD WIRE, battery minus	1		3
3	09462h00009	09462h00009	BAND, battery	1		3

FIG 24



FWD

FIG-24. ELECTRICAL

REF. NO.	PART NUMBER 7EU01/7F01/7G01/7S01	7G01/7S01 BLACK FRAME	PART NAME	Q'ty	REMARKS	REC.Q'TY (PCS)
1	31800HG5100	31800HG5100	RELAY ASS'Y, starting motor	1		10
2	08316-26066	08316-26066	NUT, starter motor relay terminal	2		20
3	33840HP9502	33840HP9502	LEAD WIRE, battery plus	1		5
4	33860HP9501	33860HP9501	LEAD WIRE, starter motor	1		5
5	32800HP9300	32800HP9300	RECTIFIER regulator ass'y	1		7
6	01517-06166	01517-06166	BOLT, rectifier	2		
7	33410HP9300	33410HP9300	COIL ASS'Y, ignition front	1		5
8	33430HP9300	33430HP9300	COIL ASS'Y, ignition rear	1		5
9	09128-06035	09128-06035	BOLT, ignition coil	4		
10	33500HP9500	33500HP9500	CAP ASS'Y spark plug	1		10
11	33541-23E01	33541-23E01	SEAL, spark plug	2	NOT SALE	
12	33510-05C01	33510-05C01	CAP, spark plug	2	NOT SALE	
13	33542-98000	33542-98000	SEAL, high tension cord	2		
14	33545HP9500	33545HP9500	BUSH, spark plug cap	2		
15	32900HR9800	32900HR9800	UNIT, engine control	1		10
16	38740HM5401	38740HM5401	RELAY ASS'Y	2		10
17	38740HP7600	38740HP7600	RELAY ASS'Y.	3		10
18	01517-06166	01517-06166	BOLT, relay	2		5
19	36740-35C00	36740-35C00	BOX ASS'Y, fuse (15A)	1		5
20	36740HN9100	36740HN9100	BOX ASS'Y, fuse (30A)	1		5
21	38610HR9700	38610HR9700	RELAY ASS'Y, turn signal	1		10
22	38742HP7600	38742HP7600	BRACKET, relay	1		
23	38615HR9800	38615HR9800	BRACKET, relay mower	1		
24	01517-06166	01517-06166	BOLT, relay bracket	4		
25	32820HR9800	32820HR9800	BRACKET, rectifier regulator	1		
26	01517-06256	01517-06256	BOLT, bracket regulator	2		

FIG 25

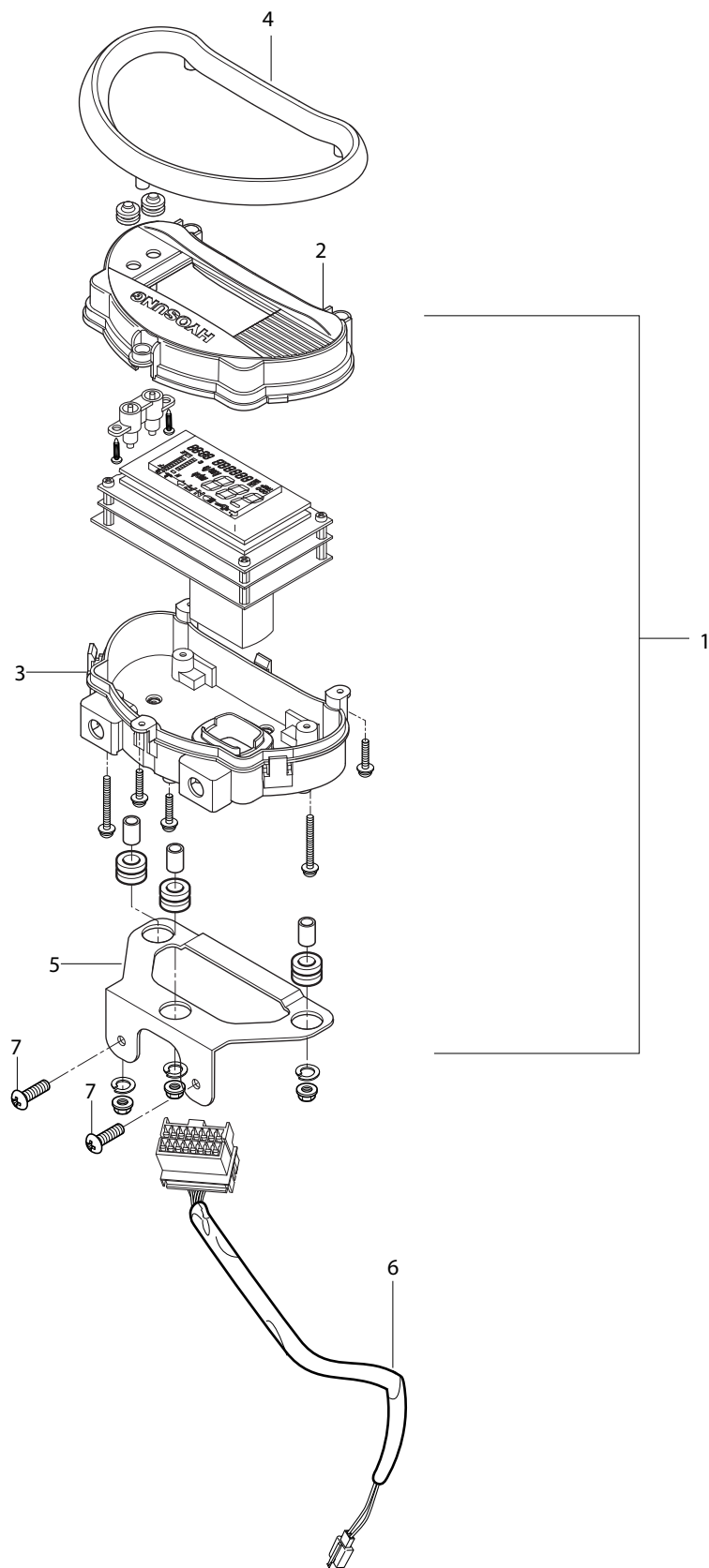

FWD

FIG-25. SPEEDOMETER ASS'Y

REF. NO.	PART NUMBER 7EU01/7F01/7G01/7S01	7G01/7S01 BLACK FRAME	PART NAME	Q'ty	REMARKS	REC.Q'TY (PCS)
1	34100HR9800	34100HR9800	SPEEDOMETER ASS'Y	1		10
2	34150HP9500	34150HP9500	WINDOWS, case	1		
3	34160HP9500	34160HP9500	CASE SUB, housing	1		
4	34120HP9500	34120HP9500	DECOLATION, speedometer	1		
5	34950HP9500	34950HP9500	BRACKET,speedometer	1		
6	34170HR9800	34170HR9800	WIRING ASS'Y, speedometer	1		10
7	02112-95158	02112-95158	BOLT, speedometer bracket	2		

FIG.26

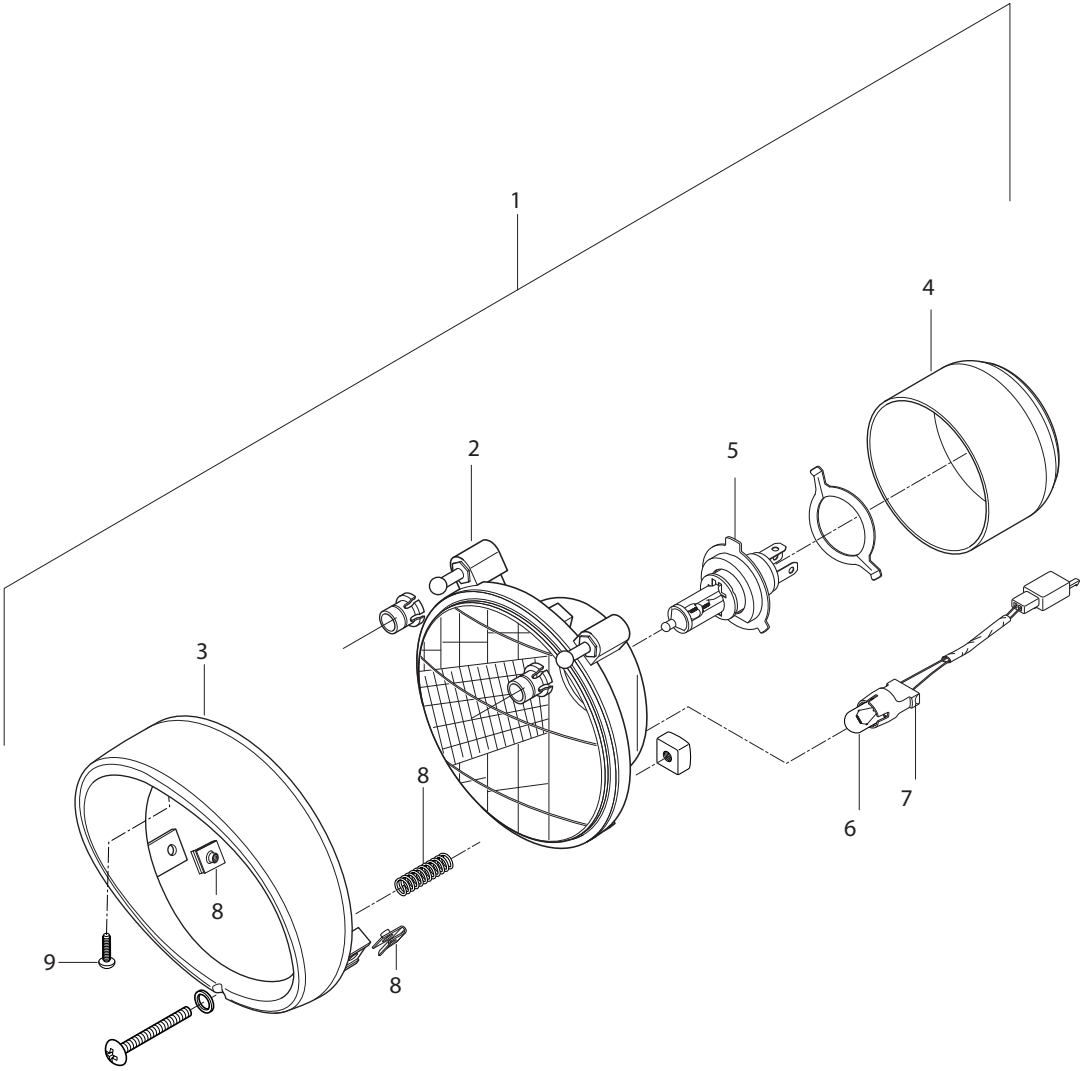

FIG 26. HEAD LAMP

REF. NO.	PART NUMBER 7EU01/7F01/7G01/7S01	7G01/7S01 BLACK FRAME	PART NAME	Q'ty	REMARKS	REC.Q'TY (PCS)
1	35100HP9500	35100HP9500	HEAD LAMP ASS'Y(12v H4 60/55w)	1		7
2	35120HP9500	35120HP9500	REFLECTOR, head lamp	1		
3	35111HP9500	35111HP9500	RIM, head camp	1		
4	35173HP9500	35173HP9500	DUST COVER	1		
5	09471H12103	09471H12103	BULB, head lamp (12v)	1		20
6	09471H12110	09471H12110	BULB, head lamp low(12v)	1		20
7	35160HP9500	35160HP9500	SOCKET ASS'Y, position	1		
8	09148-05039	09148-05039	NUT, head lamp	2		
9	09404-08403	09404-08403	SCREW, head lamp	1		

FIG.27

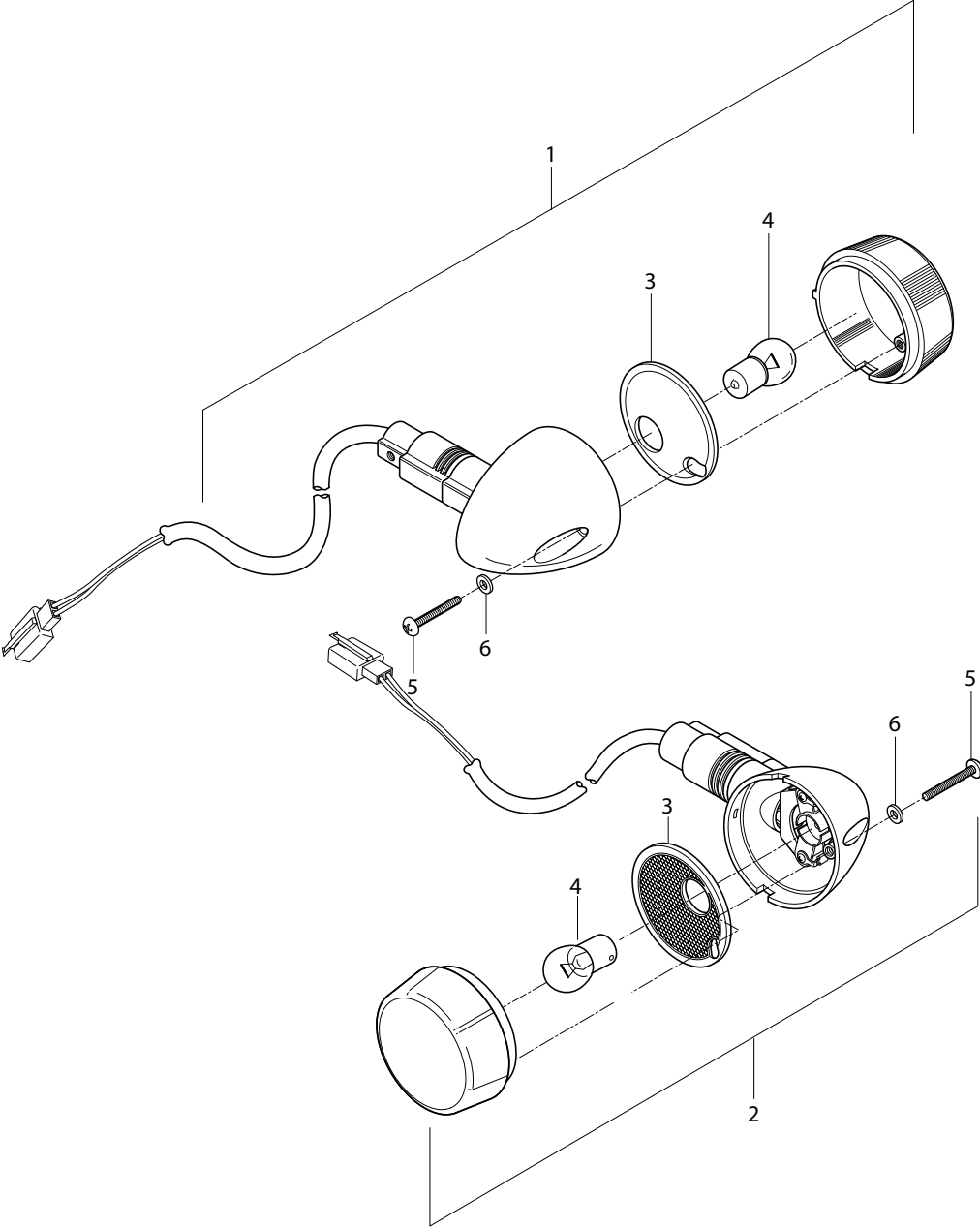

FIG 27. FRONT TURN SIGNAL LAMP

REF. NO.	PART NUMBER 7EU01/7F01/7G01/7S01	7G01/7S01 BLACK FRAME	PART NAME	Q'ty	REMARKS	REC.Q'TY (PCS)
1	35601HP9501	35601HP9501	LAMP ASS'Y, Ft turnsignal R	1		10
2	35602HP9501	35602HP9501	LAMP ASS'Y, Ft turnsignal L	1		10
3	35614HP9500	35614HP9500	REFLECTOR,turnsignal	2		
4	09471H12112	09471H12112	BULB, (12V)	2		30
5	02142-05128	02142-05128	SCREW, turnignal lamp	2		
6	35609H93B00	35609H93B00	VINYL WASHER	2		

FIG.27-1

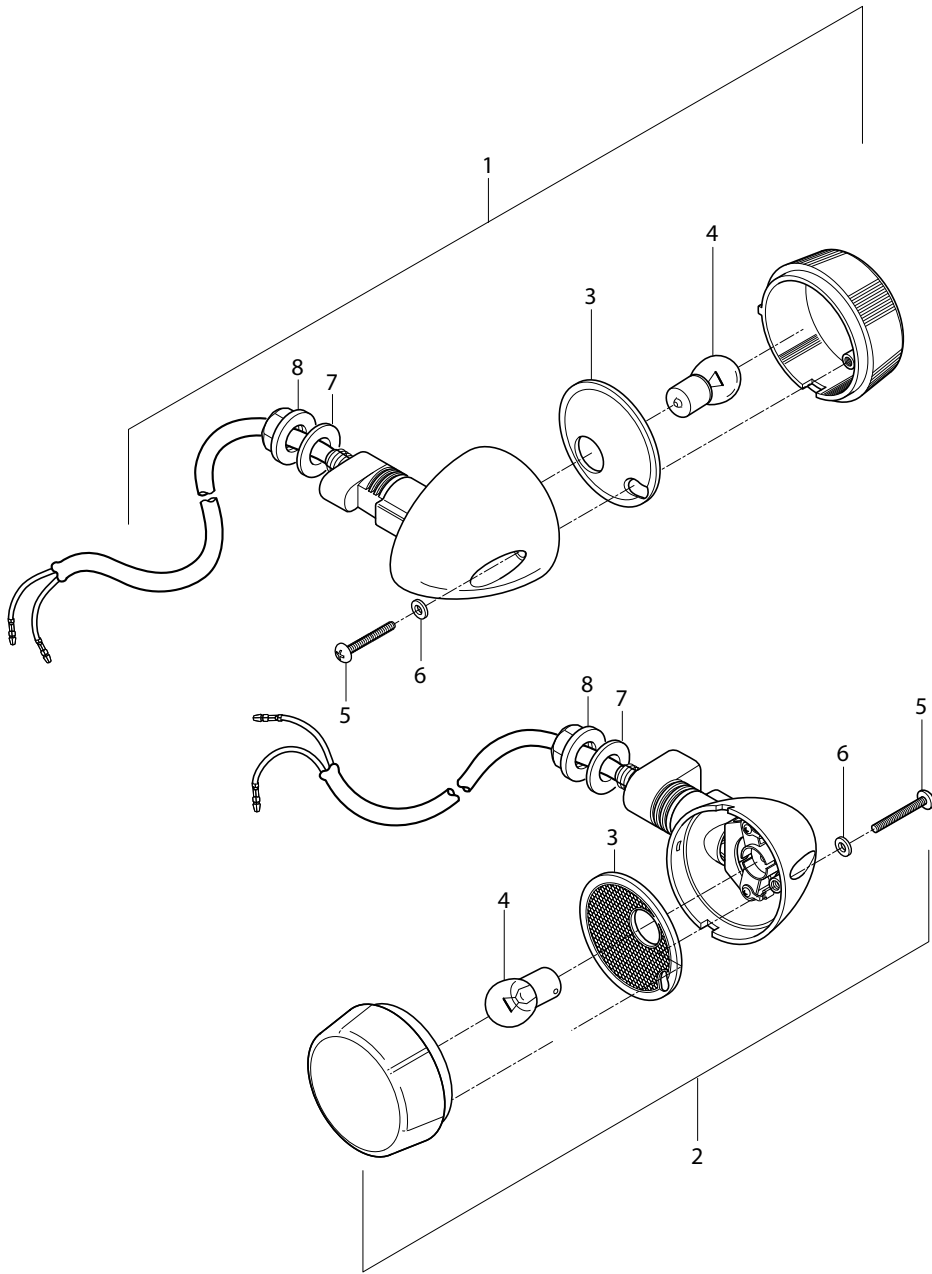

FIG 27-1. REAR TURN SIGNAL LAMP

REF. NO.	PART NUMBER 7EU01/7F01/7G01/7S01	7G01/7S01 BLACK FRAME	PART NAME	Q'ty	REMARKS	REC.Q'TY (PCS)
1	35603HP9501	35603HP9501	LAMP ASS'Y, Rr turnsignal R	1		10
2	35604HP9501	35604HP9501	LAMP ASS'Y, Rr turnsignal L	1		10
3	35614HP9500	35614HP9500	REFLECTOR	2		
4	03211H12112	03211H12112	BULB(12V, 10W)	2		30
5	02142-05246	02142-05246	SCREW, turnsignal lamp	2		
6	35609H93B00	35609H93B00	VINYL WASHER	2		
7	09160-06019	09160-06019	WASHER, Rr turnsignal	2		
8	08316-26066	08316-26066	NUT, Rr turnsignal	2		

FIG.28

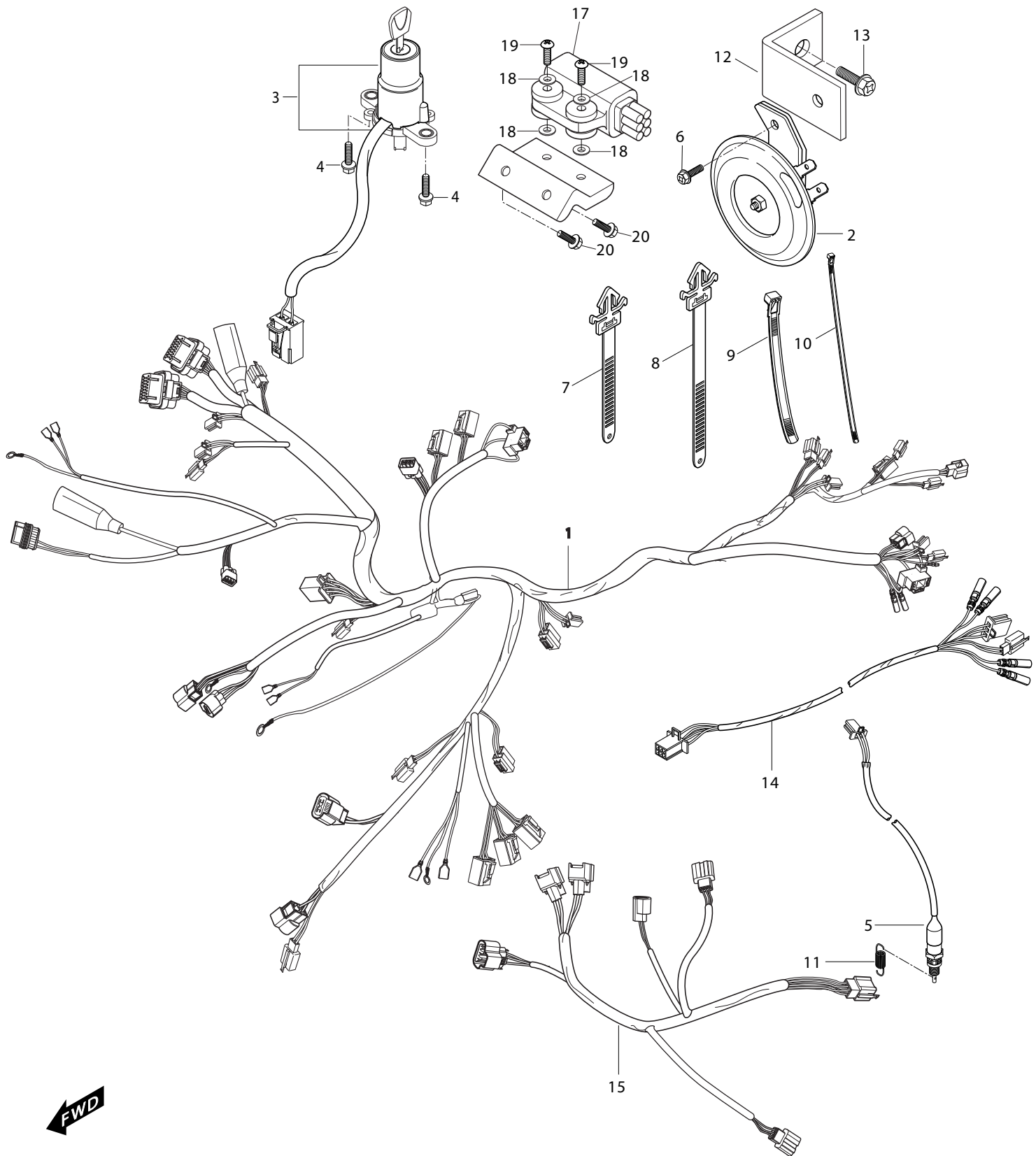

FIG 28. WIRING HARNESS

REF. NO.	PART NUMBER 7EU01/7F01/7G01/7S01	7G01/7S01 BLACK FRAME	PART NAME	Q'ty	REMARKS	REC.Q'TY (PCS)
1	36610HR9801	36610HR9801	HARNESS, wiring	1		5
2	38500HP9500	38500HP9500	HORN ASS'Y	1		5
3	37110HP9500	37110HP9500	SWITCH ASS'Y, ignition	1		5
4	01517-06166	01517-06166	BOLT, ignition switch	2		5
5	3740HP9500	3740HP9500	SWITCH ASS'Y, rear stop	1		10
6	09106H06150	09106H06150	SCREW, horn	1		7
7	09407-14403	09407-14403	CLAMP.	2		
8	09407-22402	09407-22402	CLAMP.	1		
9	09407-14408	09407-14408	CLAMP.	4		
10	09407-20406	09407-20406	CLAMP.	3		
11	09443H06017	09443H06017	SPRING, stop lamp switch	1		2
12	38520HP9500	38520HP9500	BRACKET, horn	1		
13	09106-10050	09106-10050	BOLT, horn bracket	1		3
14	36670HP9500	36670HP9500	LEADWIRE, rear combi	1		
15	17660HR9801	17660HR9801	LEAD WIRE, sensor parts	1		7
16	37895HR9800	37895HR9800	BRACKET, tip over sensor	1		
17	37890HP9300	37890HP9300	SENSOR, tip over	1		10
18	09160H04005	09160H04005	WASHER, tip over sensor	4		
19	09126H04025	09126H04025	SCREW, tip over sensor	2		
20	01517-061666	01517-061666	BOLT, bracket tip over sensor	2		

FIG 29

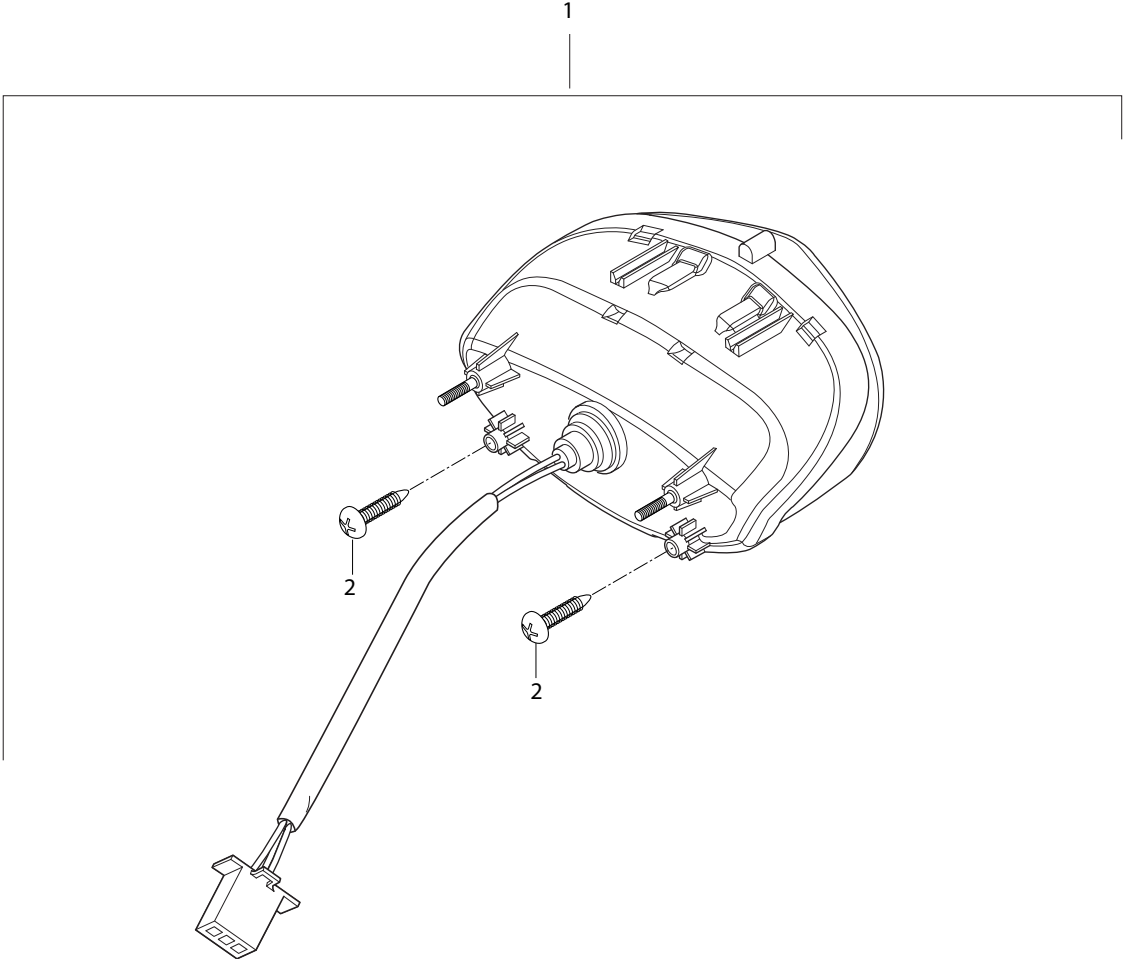

FIG 29. REAR COMBINATION

REF. NO.	PART NUMBER 7EU01/7F01/7G01/7S01	7G01/7S01 BLACK FRAME	PART NAME	Q'ty	REMARKS	REC.Q'TY (PCS)
1	35710HP9500	35710HP9500	LAMP ASS`Y, tail & stop	1		5
2	03241-05166	03241-05166	SCREW, tail & stop	2		

FIG 30

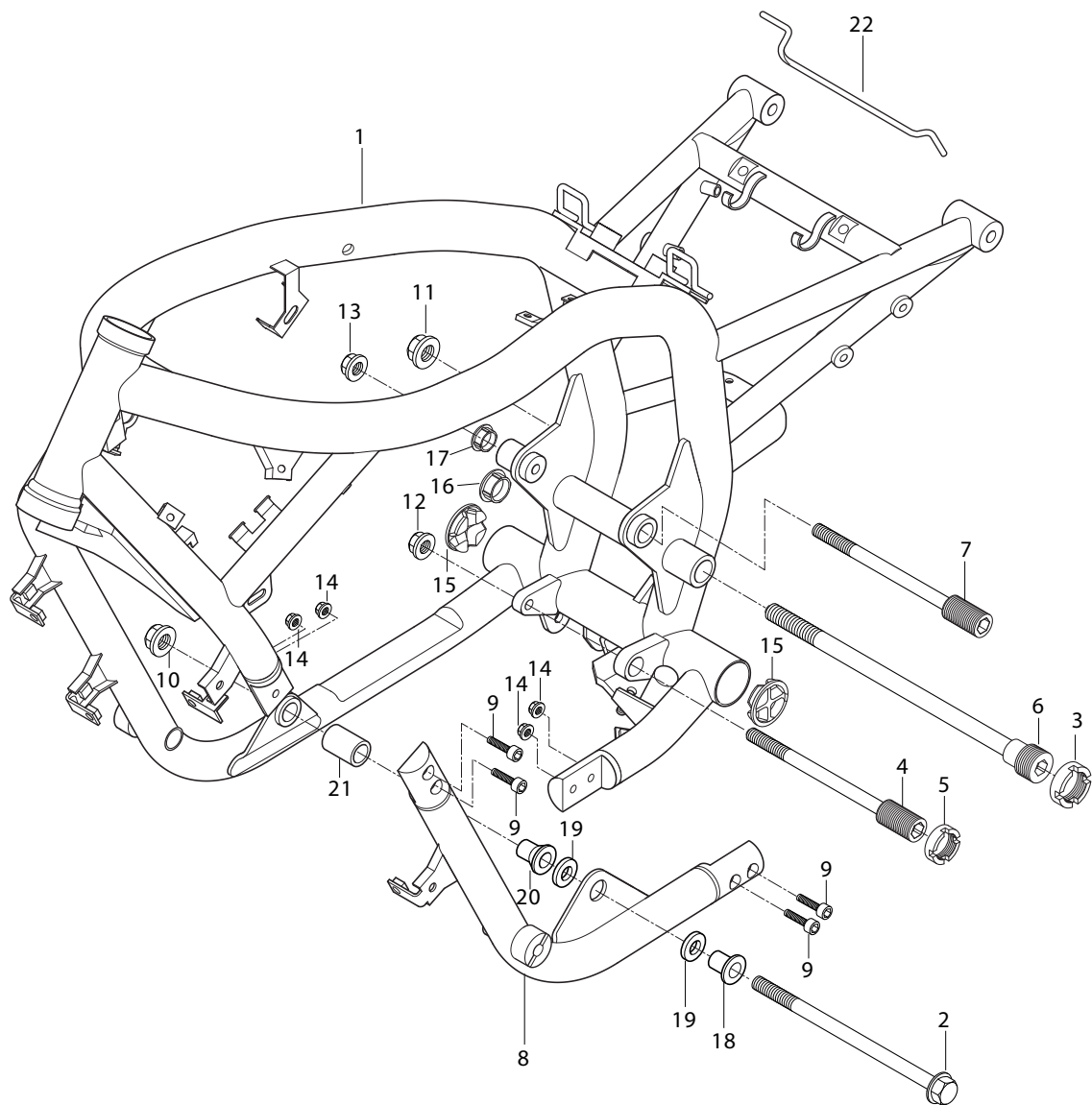

FIG 30. FRAME

REF. NO.	PART NUMBER 7EU01/7F01/7G01/7S01	7G01/7S01 BLACK FRAME	PART NAME	Q'ty	REMARKS	REC.Q'TY (PCS)
1	41100HR980003P	41100HR9800PAM	FRAME COMP	1		1
2	41165HP9501	41165HP9501	SHAFT, engine mounting front	1		2
3	09141H26001	09141H26001	LOCK NUT, RR swingingarm pivot	1		
4	41191HN9101	41191HN9101	SHAFT, engine mounting RR lower	1		
5	09141H20001	09141H20001	LOCK NUT, engine mounting RR lower	1		
6	61211HP9501	61211HP9501	SHAFT, RR swingingarm pivot	1		3
7	41181HP9500	41181HP9500	SHAFT, engine mounting RR upper	1		2
8	41150HP950103P	41150HP9501PAM	TUBE COMP, frame down L	1		1
9	07110-08358	07110-08358	BOLT, frame joint	4		2
10	08316-16088	08316-16088	NUT, engine mounting front	1		
11	08319-31128	08319-31128	NUT, rear swingingarm pivot	1		
12	08319-31108	08319-31108	NUT, engine mounting RR lower	1		
13	08319-31108	08319-31108	NUT, engine mounting RR upper	1		
14	08316-16088	08316-16088	NUT, frame joint	4		2
15	41975HP9501	41975HP9501	CAP, frame bridge lower tube	2		3
16	41977HP9500	41977HP9500	CAP, rear swingingarm pivot R boss	1		5
17	41976HP9501	41976HP9501	CAP, E/G M.T.G RR plate R boss	1		3
18	41170HP9500	41170HP9500	SPACER COMP, engine mounting front L	1		
19	09320H12025	09320H12025	CUSHION COMP, engine mounting front L	2		
20	41167HP9500	41167HP9500	SPACER, engine mounting front L	1		
21	41161HP9500	41161HP9500	SPACER, engine mounting front R	1		2
22	44185HP9501	44185HP9501	STAY, fuel tank	1		

FIG 31

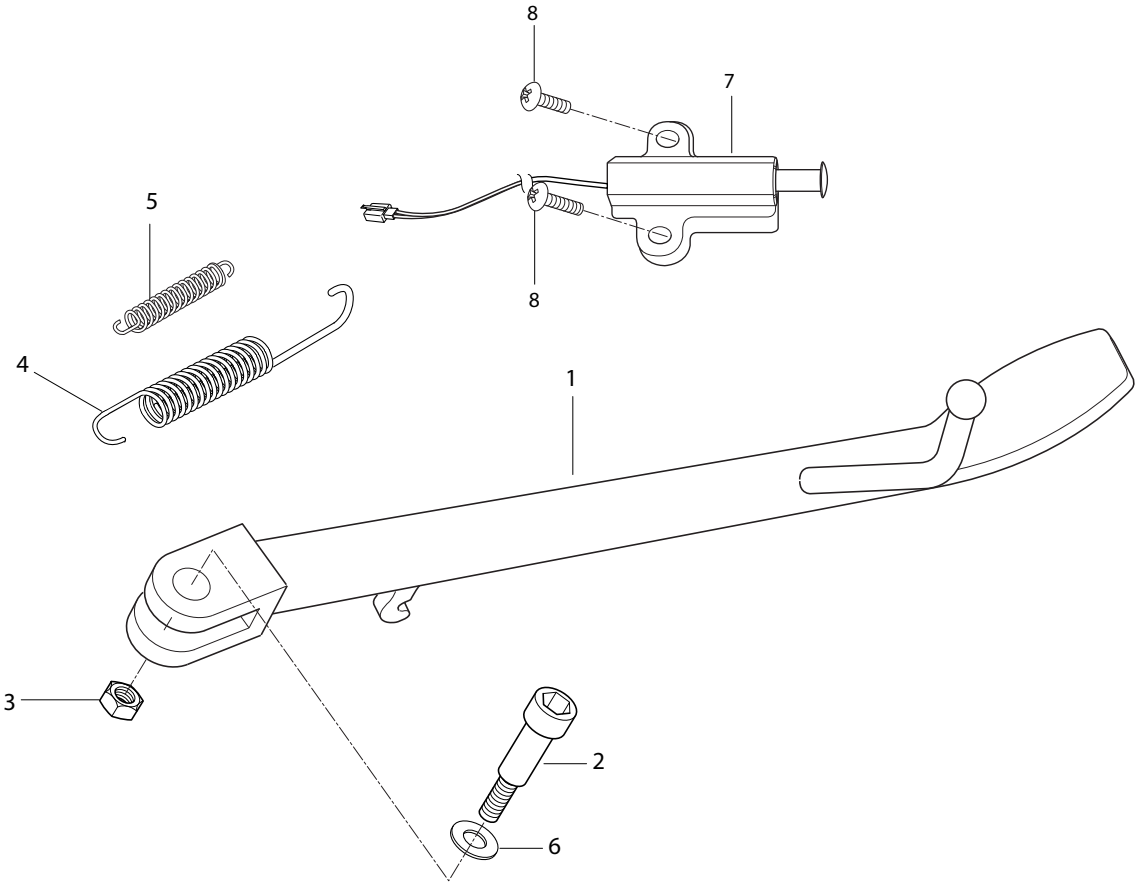

FIG 31. PROP STAND

REF. NO.	PART NUMBER 7EU01/7F01/7G01/7S01	7G01/7S01 BLACK FRAME	PART NAME	Q'ty	REMARKS	REC.Q'TY (PCS)
1	42310HP9501PLA	42310HP9501PLA	STAND COMP, prop	1		3
2	09111H10052	09111H10052	BOLT, prop stand	1		10
3	08310-22106	08310-22106	NUT, prop stand	1		3
4	09443-15047	09443-15047	SPRING, prop stand outer	1		3
5	09443-06001	09443-06001	SPRING, prop stand inner	1		
6	08221-12225	08221-12225	SHIM, prop stand	1		
7	37840HP9500	37840HP9500	SWITCH ASS'Y, side stand	1		10
8	01517-06206	01517-06206	BOLT, side stand No.1	2		5

FIG 32

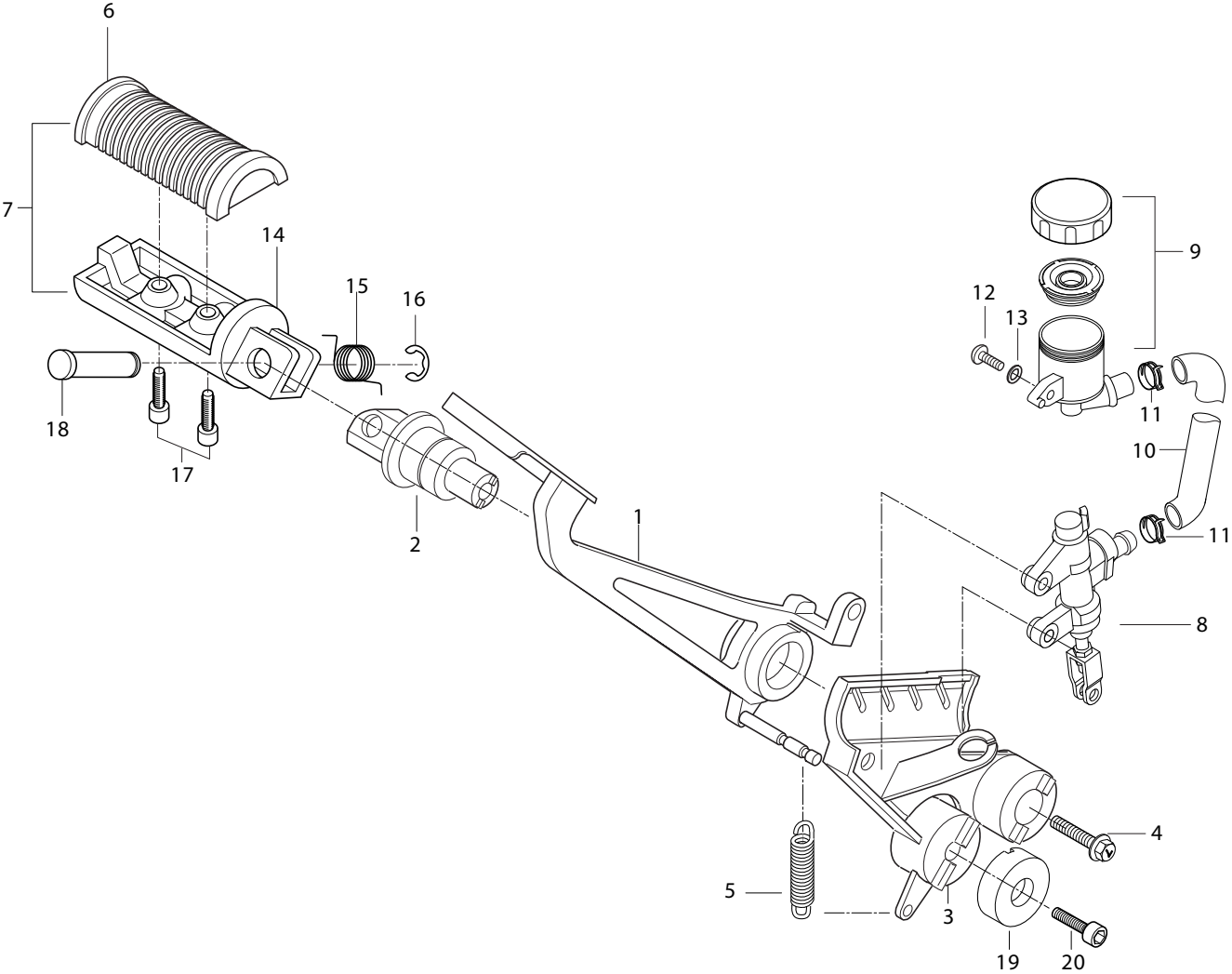

FIG 32. REAR BRAKE

REF. NO.	PART NUMBER 7EU01/7F01/7G01/7S01	7G01/7S01 BLACK FRAME	PART NAME	Q'ty	REMARKS	REC.Q'TY (PCS)
1	43110HP9502PLA	43110HP9502PLA	PEDAL COMP, brake			7
2	43510HP9502PLA	43510HP9502PLA	BOSS, ft footrest			10
3	43580HP9502PLA	43580HP9502PLA	BRACKET COMP, ft footrest joint RH			5
4	09163H10149	09163H10149	BOLT, ft footrest			10
5	09443H10011	09443H10011	SPRING, ft brake pedal return			5
6	43550H93B00	43550H93B00	RUBBER COMP, ft footrest			
7	43501HP9500	43501HP9500	FOOTREST ASSY, front RH			7
8	69609HP9501	69609HP9501	CYLINDER ASS'Y rear master			5
9	69740HM8100	69740HM8100	TANK ASS'Y vior reser		NOT SALE	
10	69700HP9501	69700HP9501	HOSE, reserver tank		NOT SALE	
11	09400H13001	09400H13001	CLAMP, reserver tank hose		NOT SALE	
12	01517-06168	01517-06168	BOLT, reserver tank			5
13	08321-31108	08321-31108	WASHER, reserver tank			5
14	43571HP9500	43571HP9500	BAR, front footrest RH			5
15	09448H16001	09448H16001	SPRING, front footrest bar			5
16	08332-11106	08332-11106	E-RING, front footrest			
17	07110-06128	07110-06128	BOLT, front footrest bar			
18	43579HP9500	43579HP9500	PIN, front footrest bar			
19	43572HP9500PLA	43572HP9500PLA	CAP, ft footrest boss			
20	07110-10258	07110-10258	BOLT, ft footrest boss cap			

FIG 33

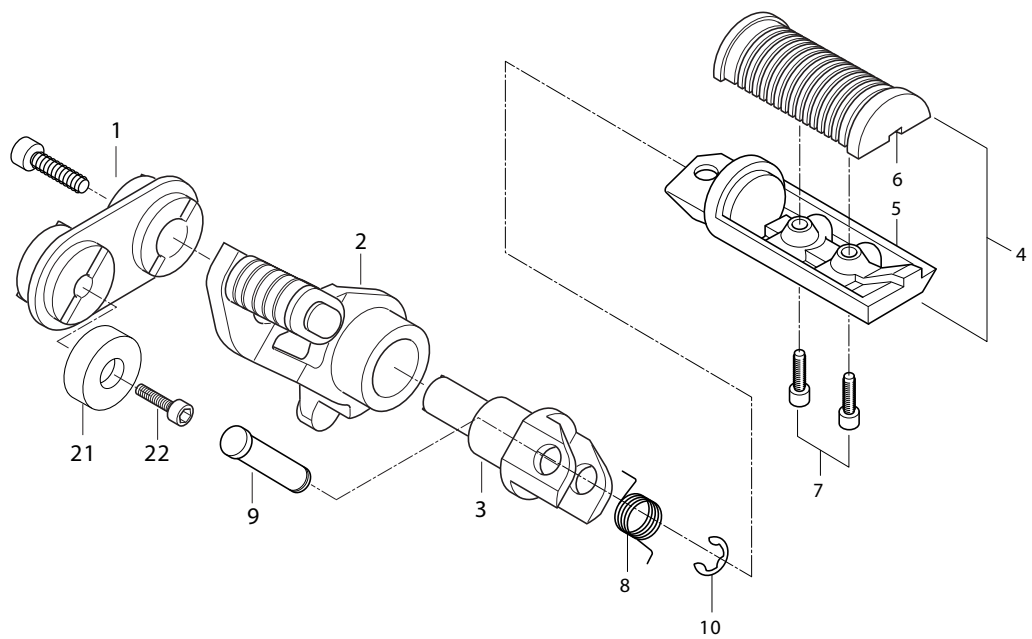
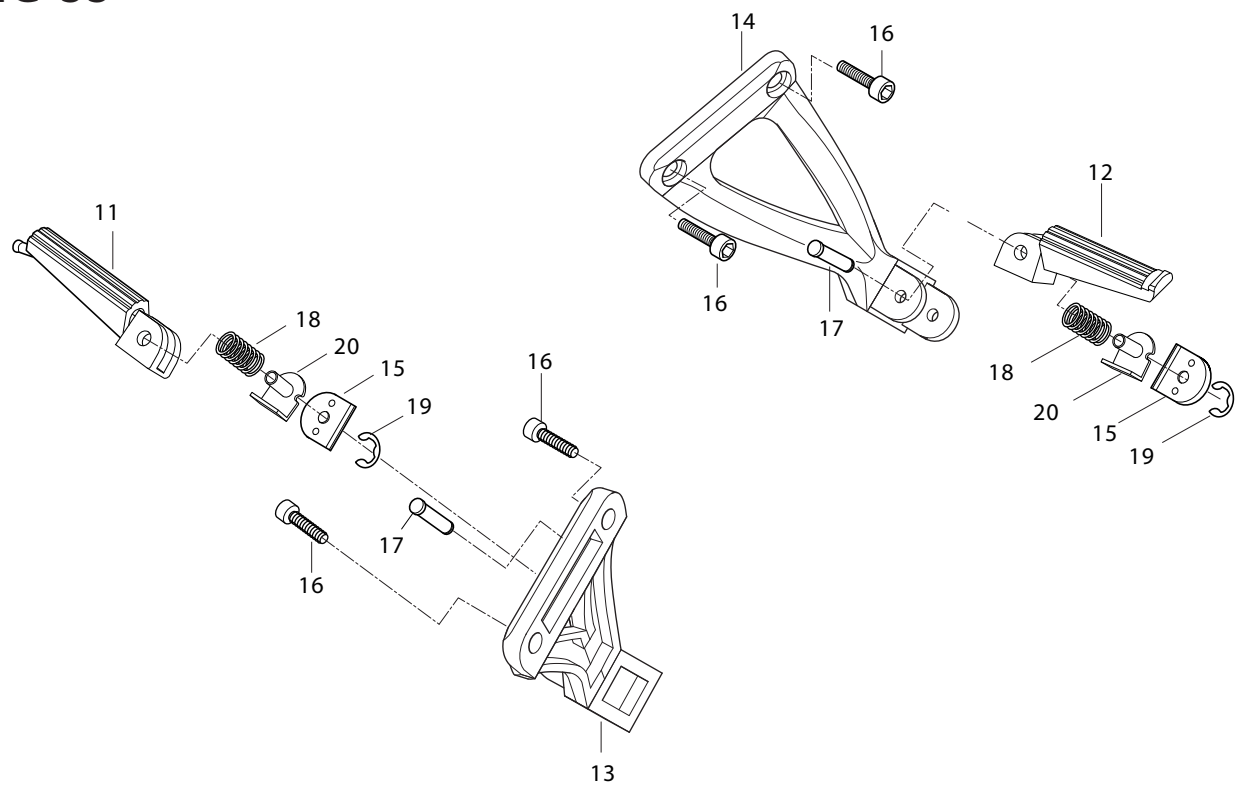

FIG 33. FOOTREST

REF. NO.	PART NUMBER 7EU01/7F01/7G01/7S01	7G01/7S01 BLACK FRAME	PART NAME	Q'ty	REMARKS	REC.Q'TY (PCS)
1	43590HP9501PLA	43590HP9501PLA	BRKT COMP, ft footrest joint LH	1		7
2	25601HP9550	25601HP9550	LEVER COMP, gear shift (Lever ASS'Y+ Rod)			
	25600SP9550	25600SP9550	LEVER ASSY, gear shift	1		
3	43510HP9502PLA	43510HP9502PLA	BOSS COMP, ft footrest	2		
4	43502HP9500	43502HP9500	FOOTREST ASS'Y, front RH	1		7
5	43581HP9500	43581HP9500	BAR, ft footrest LH	1	"NOT SALE"	
6	43550H93B00	43550H93B00	RUBBER COMP, ft footrest	1	"NOT SALE"	
7	07110-06128	07110-06128	BOLT, front footrest bar	2		
8	09448H16001	09448H16001	SPRING, ft footrest bar	1		3
9	43579HP9500	43579HP9500	PIN, ft footrest bar	1		
10	08332-11106	08332-11106	E-RING, ft footrest	2		
11	43661HM8101	43661HM8101	BAR COMP, pillion footrest R	1		7
12	43671HM8101	43671HM8101	BAR COMP, pillion footrest L	1		7
13	43620HP950003P	43620HP9500120	FOOTREST BAR, pillion R	1		5
14	43720HP950003P	43720HP9500120	FOOTREST BAR, pillion L	1		5
15	43641HM8101	43641HM8101	PLATE, pillion stopper NO.2	2		
16	07120-08258	07120-08258	BOLT, pillion footrest	4		
17	43579HM8101	43579HM8101	PIN, pillion footrest RH	2		
18	09448H14007	09448H14007	SPRING, pillion footrest RH	2		
19	08332-11048	08332-11048	E-RING, pillion footrest RH	2		
20	43631HM8101	43631HM8101	PLATE, pillion stopper NO.1	2		
21	43572HP9500PLA	43572HP9500PLA	CAP, front footrest boss	2		
22	07110-10258	07110-10258	BOLT, front footrest boss cap	2		

FIG 34

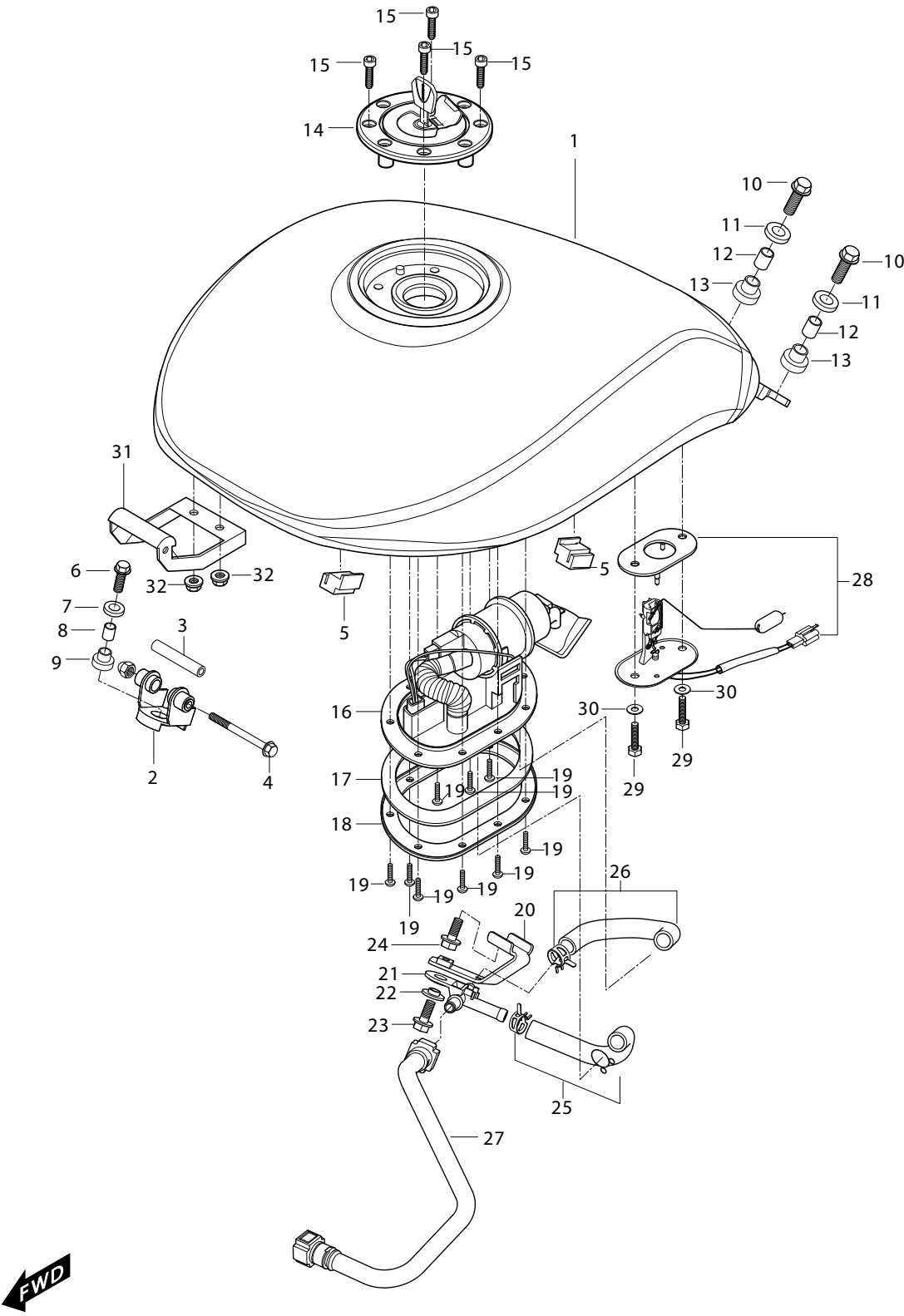
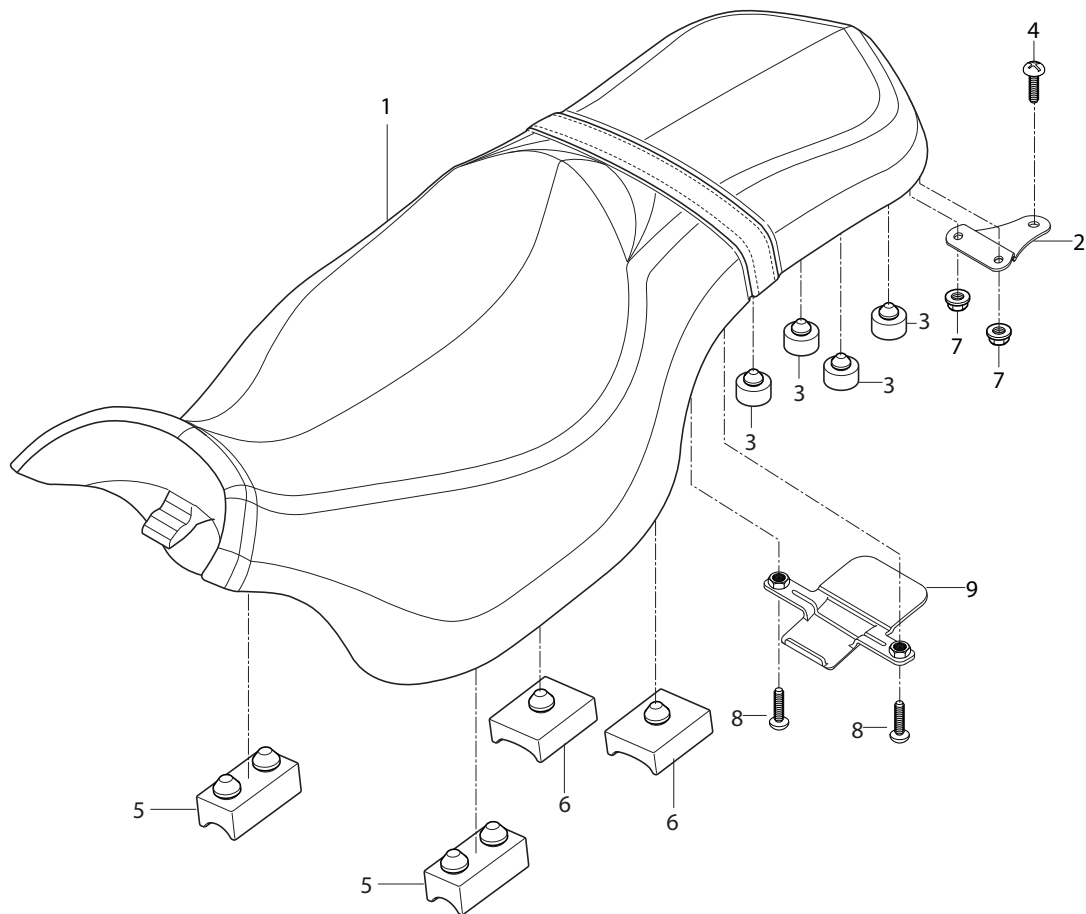

FIG 34. FUEL TANK

REF. NO.	PART NUMBER 7EU01/7F01/7G01/7S01	7G01/7S01 BLACK FRAME	PART NAME	Q'ty	REMARKS	REC.Q'TY (PCS)
1	44110HR9800	44110HR9800	TANK COMP, fuel (CMB,CON,CSO,CDS,CTB)	1		3
*	68120HP9550CR	68120HP9550CR	EMBLEM, FUEL TANK	2		8
2	44180HP9501	44180HP9501	BRKT COMP, fuel tank front lower	1		5
3	44183HP9502	44183HP9502	SPACER, fuel tank front lower brkt	1		
4	09103H06001	09103H06001	BOLT, fuel tank front lower brkt & fuel tank	1		
5	09329H28001	09329H28001	CUSHION, fuel tank side	2		
6	09116H08078	09116H08078	BOLT, fuel tank front brkt	1		
7	09320-14013	09320-14013	CUSHION, fuel tank front upper	1		
8	09180H08007	09180H08007	SPACER, fuel tank front cushion	1		
9	09320H10020	09320H10020	CUSHION, fuel tank front lower	1		
10	09116H08078	09116H08078	BOLT, fuel tank RR	2		
11	09320-14013	09320-14013	CUSHION, fuel tank RR upper	2		
12	09180H08007	09180H08007	SPACER, fuel tank RR cushion	2		
13	09320H10020	09320H10020	CUSHION, fuel tank RR lower	2		
14	44200H35C30	44200H35C30	CAP ASS'Y, fuel tank filler	1		
15	09106-05017	09106-05017	BOLT, fuel tank filler	4		
16	15100HR9800	15100HR9800	PUMP ASS'Y, fuel module	1		10
17	34825HP9300	34825HP9300	PACKING, fuel pump module	1		7
18	15115HP9300	15115HP9300	PLATE, fuel pump module	1		
19	09125H04016	09125H04016	SCREW, fuel pump module	10		
20	44410HR9800	44410HR9800	BRKT COMP, joint lower	1		
21	15911HP9300	15911HP9300	JOINT, fuel hose	1		
22	09169H06078	09169H06078	WASHER, fuel hose joint	1		
23	01517-06125	01517-06125	BOLT, joont	1		
24	01517-06125	01517-06125	BOLT, joont lower brkt	1		
25	15812HP9300	15812HP9300	HOSE, fuel pump & joint	1		
26	15813HP9300	15813HP9300	HOSE, regulator & joint	1		
27	15810HR9800	15810HR9800	HOSE COMP, fuel injector	1		
28	34810HP9501	34810HP9501	GAUGE ASS'Y, fuel sender	1		10
29	09128-06035	09128-06035	BOLT, fuel gauge	2		
30	09168-06010	09168-06010	GASKET, fuel gauge	2		
31	44150HP950003P	44150HP9500PAM	BRKT COMP, fuel tank front upper	1		
32	08316-26066	08316-26066	NUT, fuel tank FT upper brkt	2		
33	68319H05350PL	68319H05350PL	LABEL, CAUTION	1		
	68319H05380PL	68319H05380PL	LABEL, CAUTION FOR 7S001	1		

FIG 35



REF. NO.	PART NUMBER 7EU01/7F01/7G01/7S01	7G01/7S01 BLACK FRAME	PART NAME	Q'ty	REMARKS	REC.Q'TY (PCS)
1	45100HP9504	45100HP9504	SEAT SET	1		3
2	45278HP9501	45278HP9501	BRKT, seat rear	1		
3	09321-10001	09321-10001	CUSHION	4		
4	47312HP9500	47312HP9500	BOLT, tail cover & RR seat brkt	1		
5	45176HP9500	45176HP9500	CUSHION, seat front	2		
6	45177HP9500	45177HP9500	CUSHION, seat rear	2		
7	08319-31068	08319-31068	NUT	2		
8	02142-06256	02142-06256	SCREW	2		
9	45175HP9500	45175HP9500	BRACKET, seat	1		

FIG 36

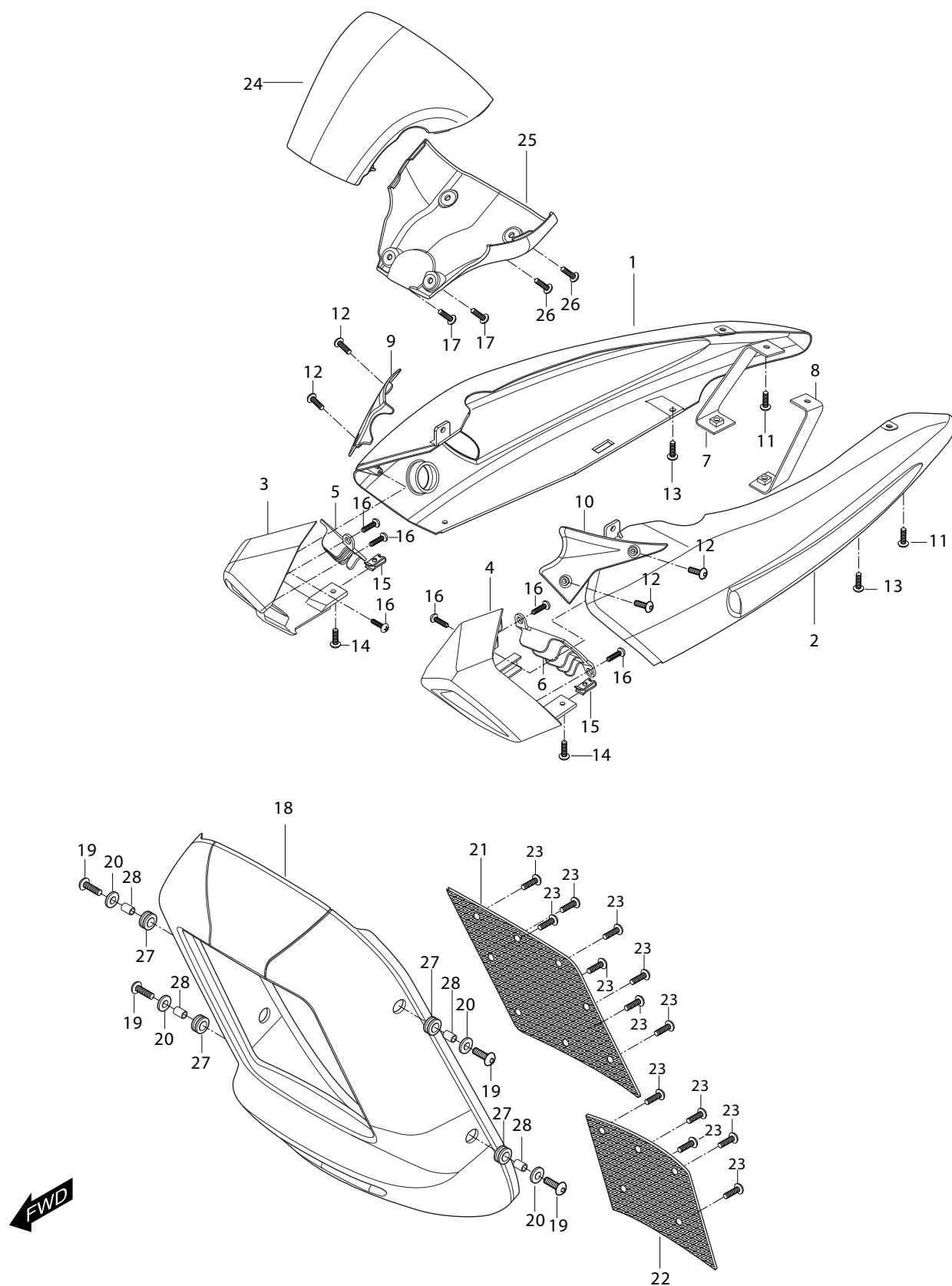

FIG 36. AIR DUCT

REF. NO.	PART NUMBER 7EU01/7F01/7G01/7S01	7G01/7S01 BLACK FRAME	PART NAME	Q'ty	REMARKS	REC.Q'TY (PCS)
1	94665HP9503	94665HP9503	COVER, AIR DUCT REAR R	1		10
2	94666HP9504	94666HP9504	COVER, AIR DUCT REAR L	1		10
3	94661HP9501	94661HP9501	COVER, AIR DUCT FRONT R	1		10
4	94662HP9501	94662HP9501	COVER, AIR DUCT FRONT L	1		10
5	94667HP9501	94667HP9501	GRILL, AIR DUCT R	1		5
6	94668HP9501	94668HP9501	GRILL, AIR DUCT L	1		5
7	64663HP9500	64663HP9500	PLATE, AIR DUCT REAR COVER R	1		3
8	94664HP9500	94664HP9500	PLATE, AIR DUCT REAR COVER L	1		3
9	47511HP950103P	47511HP95010BK	COVER, FRONT SIDE R	1		5
10	47512HP950103P	47512HP95010BK	COVER, FRONT SIDE L	1		5
11	02142-06166	02142-06166	SCREW, AIRDUCT REAR COVER & FRAME	2		20
12	09106H06150	09106H06150	BOLT, FRONT SIDE COVER R/L	4		20
13	09106H06150	09106H06150	BOLT, AIRDUCT RR COVER & PLATE AIRDUCT R	2		20
14	09106H05150	09106H05150	BOLT,AIRDUCT FT COVER & AIRDUCT RR COVEI	2		20
15	09148-05039	09148-05039	NUT, AIRDUCT FRONT COVER R/L	2		20
16	03241-04128	03241-04128	SCREW, AIRDUCT F/T COVER & GRILL R/L	6		20
17	03241-05165	03241-05165	SCREW, SPEEDOMETER CASE	2		3
18	94811HP9501	94811HP9501	COVER, RADIATOR	1		20
19	09106H06150	09106H06150	BOLT, RADIATOR	4		
20	09160-06006	09160-06006	WASHER, RADIATOR	4		
21	94812HP9502	94812HP9502	GRILL, RADIATOR COVER UPPER	1		3
22	94813HP9502	94813HP9502	GRILL, RADIATOR COVER LOWER	1		3
23	03241-04128	03241-04128	SCREW, RADIATOR & GRILL	13		5
24	34106HP9501	34106HP9501	CASE, SPEEDOMETER FRONT	1		5
25	34107HP9500	34107HP9500	CASE, SPEEDOMETER REAR	1		
26	09106H05150	09106H05150	BOLT, SPEEDOMETER CASE	2		
27	09320-09016	09320-09016	CUSHION, RADIATOR	4		
28	09180-06114	09180-06114	SPACER, RADIATOR	4		

FIG 37

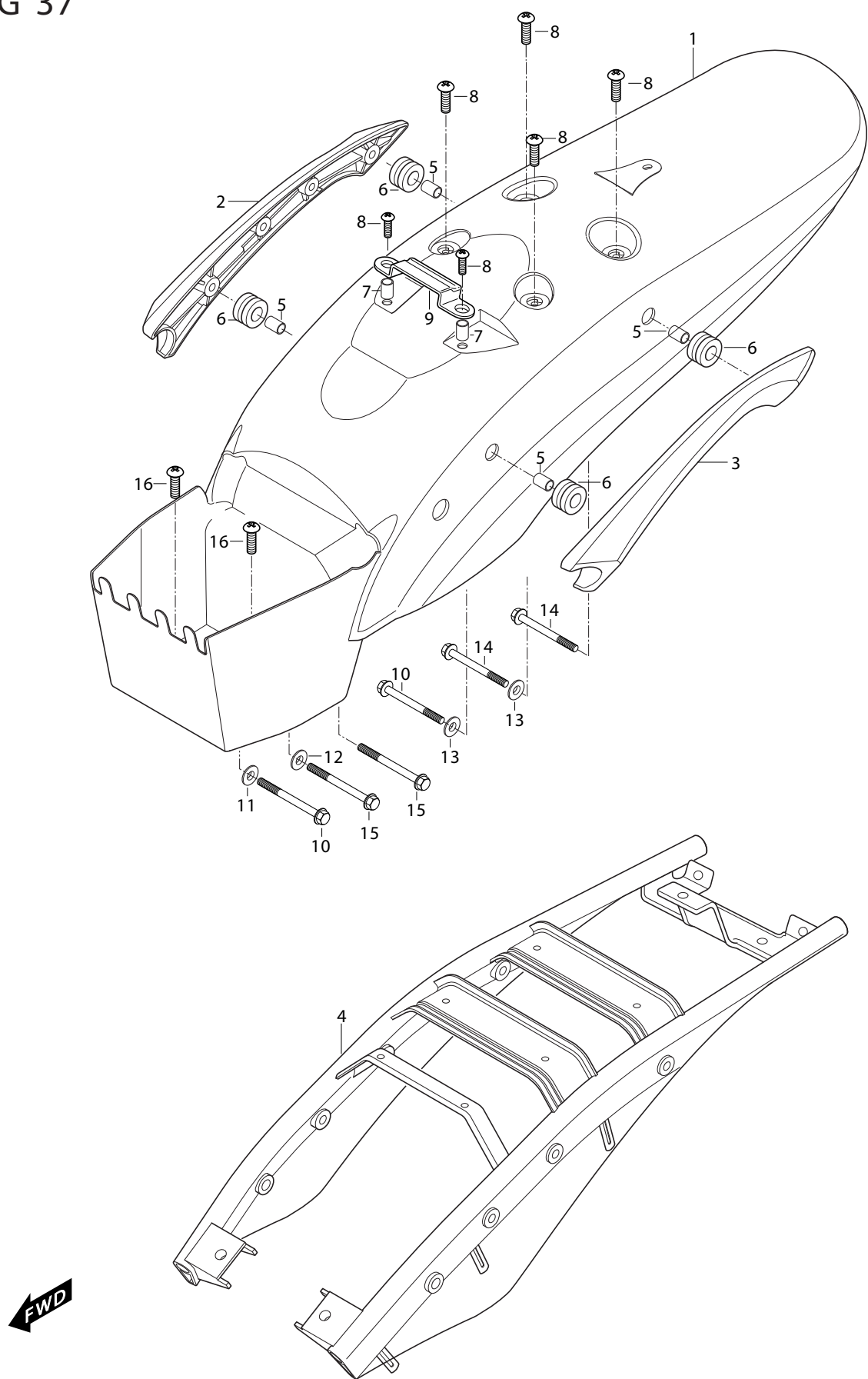

FIG 37. SEAT TAIL COVER

REF. NO.	PART NUMBER 7EU01/7F01/7G01/7S01	7G01/7S01 BLACK FRAME	PART NAME	Q'ty	REMARKS	REC.Q'TY (PCS)
1	45511HP9503	45511HP9503	COVER, seat tail (CMB,CON,CSO,CDS,CTB)			5
2	63511HP9503	63511HP9503	PILLION, rider RH			5
3	63521HP9503	63521HP9503	PILLION, rider LH			5
4	45520HP9502	45520HP9502	BRACE COMP, seat tail cover			3
5	09180H08129	09180H08129	SPACER.			5
6	09320-11008	09320-11008	CUSHION			5
7	09180-06030	09180-06030	BOSS, tail cover & seat brkt			
8	01517-06205	01517-06205	BOLT, brace & tail cover			
9	45178HP9501	45178HP9501	BRACKET, tail cover & seat			
10	62311HP9502	62311HP9502	BOLT, rear sorber upper			
11	09160-17003	09160-17003	WASHER			
12	08321-21086	08321-21086	WASHER.			
13	08321-21086	08321-21086	WASHER.			
14	09100H08001	09100H08001	BOLT, pillion rider RH			
15	09100H08001	09100H08001	BOLT, pillion rider LH			
16	09106H06150	09106H06150	BOLT, tail cover & frame			

FIG 38

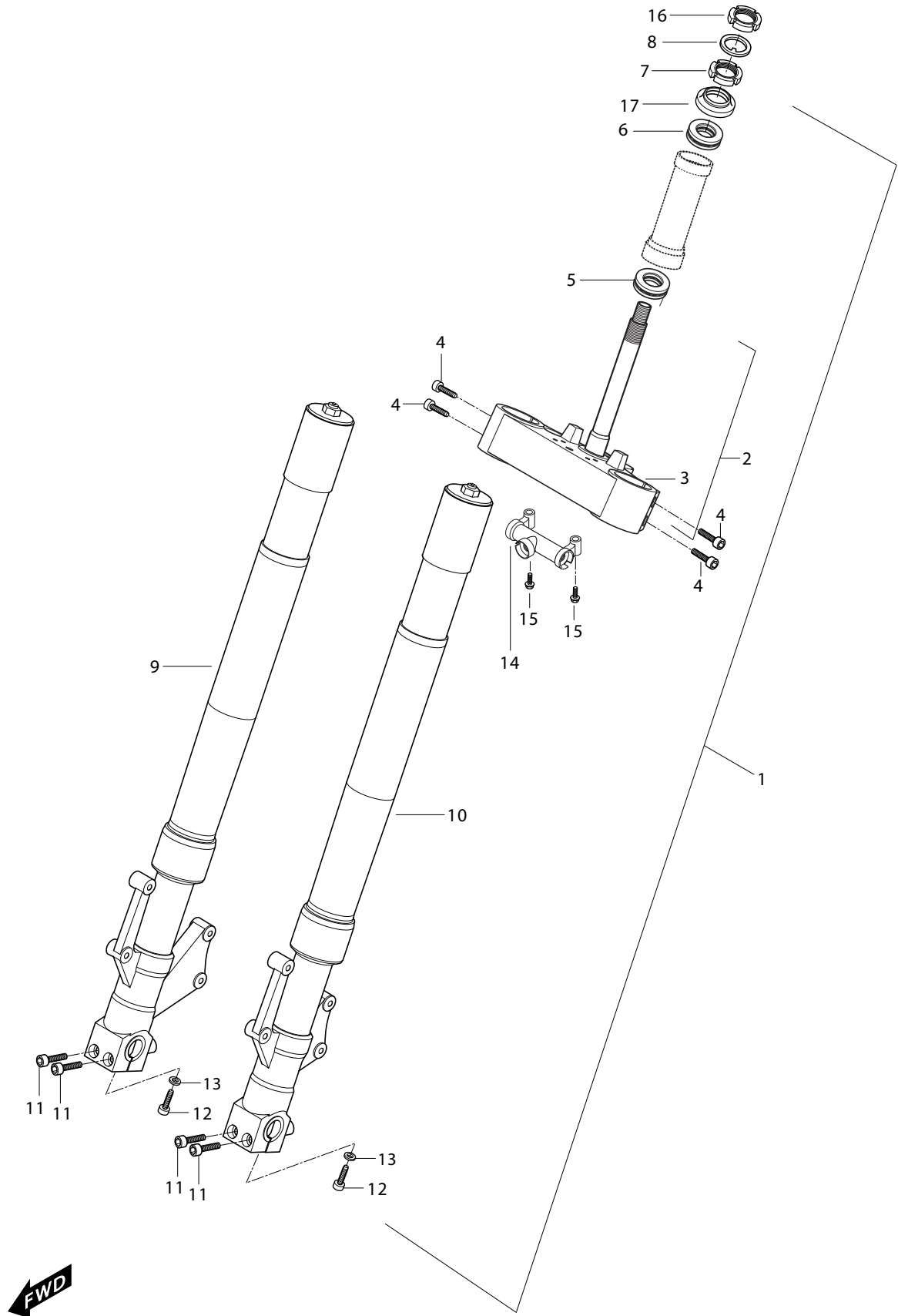

FIG 38. FRONT FORK

REF. NO.	PART NUMBER 7EU01/7F01/7G01/7S01	7G01/7S01 BLACK FRAME	PART NAME	Q'ty	REMARKS	REC.Q'TY (PCS)
1	51100HP9501HPA	51100HP9501HPA	FORK ASS'Y, front	1		3
2	51410HP9500HPA	51410HP9500HPA	BRACKET COMP, under	1		3
3	51411HP9504CR	51411HP9504CR	BRACKET, under	1		3
4	07110-08258	07110-08258	BOLT, bracket comp under	4		
5	09265H28001	09265H28001	BEARING, steering lower	1		5
6	09265H25001	09265H25001	BEARING, steering upper	1		5
7	51631-28000	51631-28000	NUT, steering stem	1		
8	09166H25001	09166H25001	WASHER, steering stem	1		
9	51210HP9501	51210HP9501	DAMPER ASS'Y, front fork RH	1		5
10	51220HP9501	51220HP9501	DAMPER ASS'Y, front fork LH	1		5
11	09106H08458	09106H08458	BOLT, axle grip	4		
12	52710--N9100	52710--N9100	BOLT, bottom	2		
13	52730-G5800	52730-G5800	WASHER, seal	2		
14	51511HP9501	51511HP9501	JOINT, front brake hose	1		
15	01517-06308	01517-06308	BOLT, ront brake hose joint	2		
16	51631HN9100	51631HN9100	NUT, stem upper	1		
17	51643HG5801	51643HG5801	DUST SEAL, steering stem	1		7

FIG 39

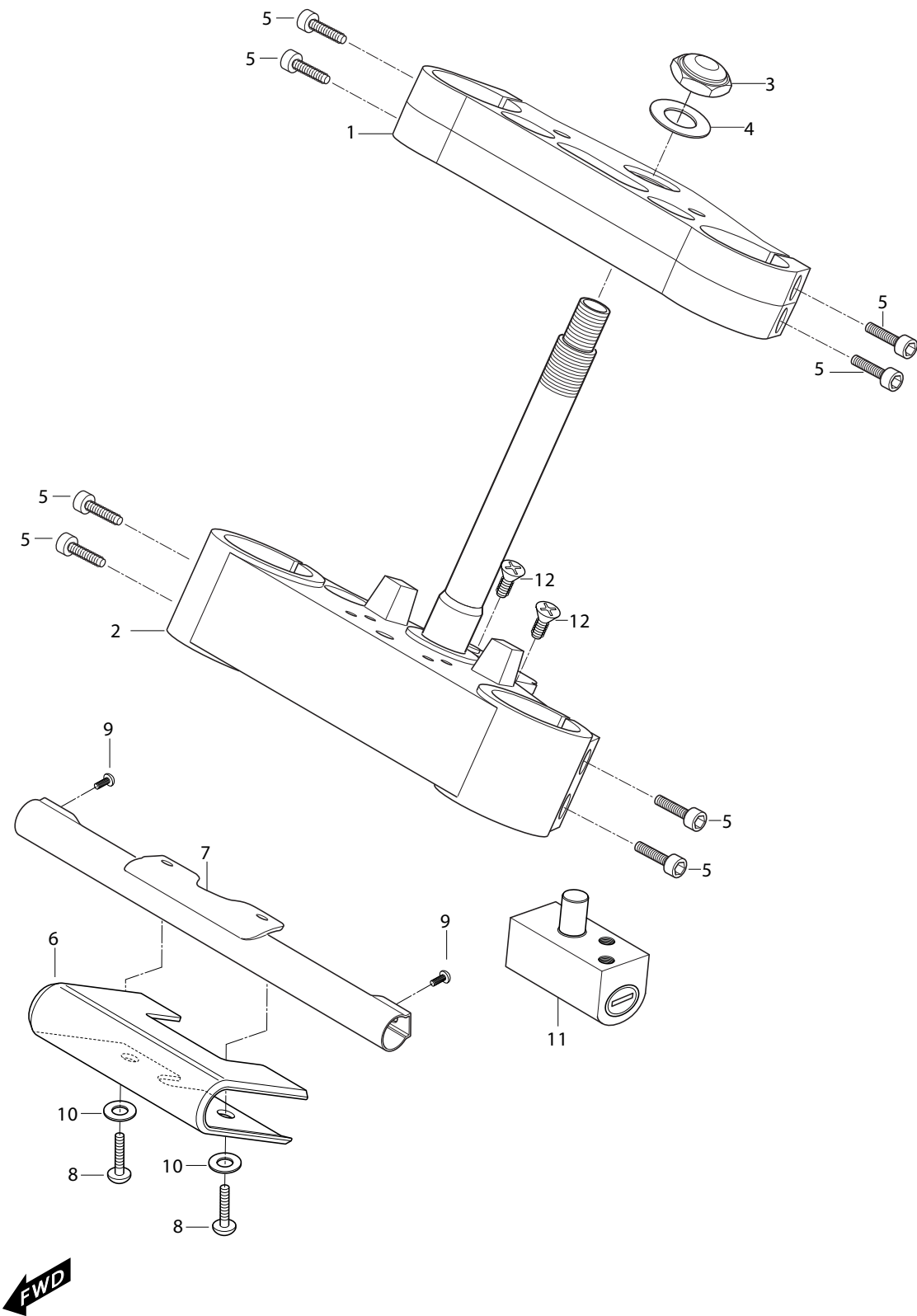

FIG 39. STREERING HEAD

REF. NO.	PART NUMBER 7EU01/7F01/7G01/7S01	7G01/7S01 BLACK FRAME	PART NAME	Q'ty	REMARKS	REC.Q'TY (PCS)
1	51311HP9503CR	51311HP9503CR	BRKT, front fork upper	1		5
2	51410HP9500HPA	51410HP9500HPA	BRKT ASS'Y, under	1		5
3	51631HN9100	51631HN9100	NUT, stem upper	1		5
4	09166H25001	09166H25001	WASHER, steering stem	1		5
5	07110-08258	07110-08258	BOLT, front fork upper bracket	4		
6	51710HP9501	51710HP9501	COVER, turn signal tube	1		
7	51720HP9500PLA	51720HP9500PLA	TUBE COMP, turn signal	1		
8	02142-06166	02142-06166	BOLT, turn signal cover	2		10
9	02142-05128	02142-05128	SCREW, turn signal lamp & cover	2		10
10	09169-06032	09169-06032	WASHER, turn signal cover bolt	2		10
11	51900HP9500	51900HP9500	LOCK ASS'Y, steering	1		5
12	02122-06128	02122-06128	SCREW, steering lock	2		

FIG 40

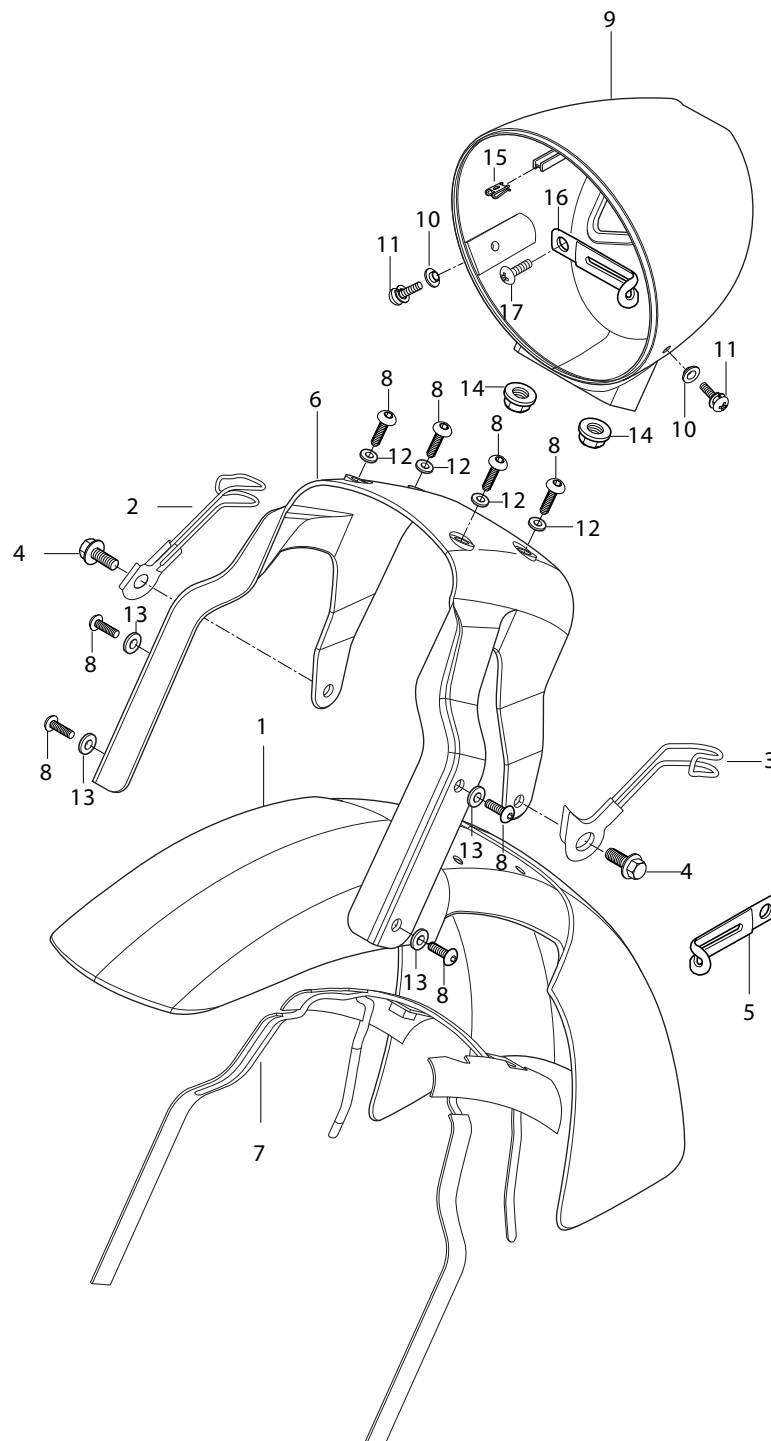
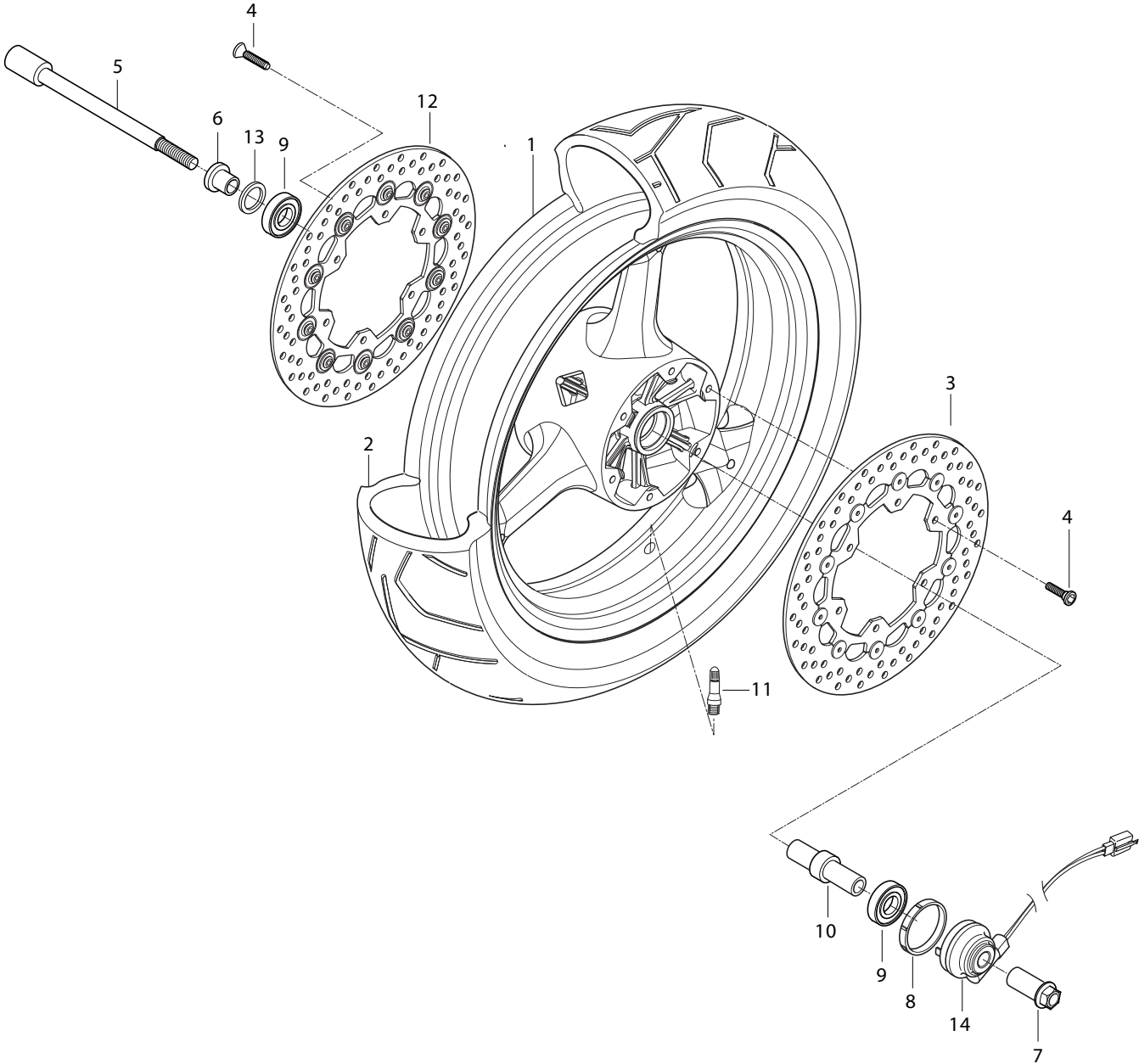

FIG 40. FRONT FENDER

REF. NO.	PART NUMBER 7EU01/7F01/7G01/7S01	7G01/7S01 BLACK FRAME	PART NAME	Q'ty	REMARKS	REC.Q'TY (PCS)
1	53111HP9502	53111HP9502	FENDER, FRONT (CMB,CON,CSO,CDS,CTB)	1		7
2	59430HP9501	59430HP9501	CLAMP COMP, F/T BRAKE HOSE R	1		5
3	59440HP9501	59440HP9501	CLAMP COMP, F/T BRAKE HOSE L	1		5
4	09106H08150	09106H08150	BOLT, FRONT FENDER & CALIPER	2		
5	09404-06404	09404-06404	CLAMP, SPEEDOMETER	1		
6	53311HP9501	53311HP9501	FENDER, FRONT UPPER	1		3
7	53210HP9503	53210HP9503	BRACE COMP, FRONT FENDER	1		3
8	09106H06200	09106H06200	BOLT, FRONT FENDER	8		3
9	51821HP9501	51821HP9501	HOUSING, HEADLAMP	1		
10	09169-05008	09169-05008	WASHER, HOUSING & HEADLAMP	2		
11	02112-35168	02112-35168	SCREW, HOUSING & HEADLAMP	2		
12	08322-21068	08322-21068	WASHER, FRONT FENDER & BRACE	4		
13	09169H06078	09169H06078	WASHER, FRONT FENDER	4		
14	08316-26066	08316-26066	NUT, HEADLAMP HOUSING BRKT & UNDER BRK	2		
15	09148-04024	09148-04024	NUT, head lamp housing	1		
16	09404-06405	09404-06405	CLAMP, head lamp housing	1		
17	03241-05106	03241-05106	SCREW, head lamp housing clamp	1		

FIG 41



FWD

FIG 41. FRONT WHEEL

REF. NO.	PART NUMBER 7EU01/7F01/7G01/7S01	7G01/7S01 BLACK FRAME	PART NAME	Q'ty	REMARKS	REC.Q'TY (PCS)
1	54140SP9500HPA	54140SP9510HPA	WHEEL + TIRE REAR ASS'Y.	1		3
1-1	54141HP9500	54141HP9500120	WHEEL, front (J18×MT3.51)	1		
2	55100HP9500	55100HP9500	TIRE SET, front	1		7
3	59220HP9502	59220HP9502	DISC COMP, front brakel L	1		3
4	59421-03A01	59421-03A01	BOLT, front brake discl	12		
5	54711HG5101	54711HG5101	AXLE, front	1		2
6	54750HP9501	54750HP9501	SPACER COMP, front axle R	1		2
7	59421-03A01	59421-03A01	NUT, front axle	1		
8	54690HM8101	54690HM8101	COVER, front wheel	1		
9	08124-63027	08124-63027	BEARING, front hub	2		3
10	54731HP9500	54731HP9500	SPACER COMP, front hub	1		
11	55220-29C20	55220-29C20	VALVE ASS'Y, wheel rim	1		
12	59210HP9502	59210HP9502	DISC COMP, front brake R	1		5
13	09283H25002	09283H25002	OIL SEAL, front bearing	1		7
14	34860HP9201	34860HP9201	SENSOR ASS'Y, speedometer	1		5

FIG 42

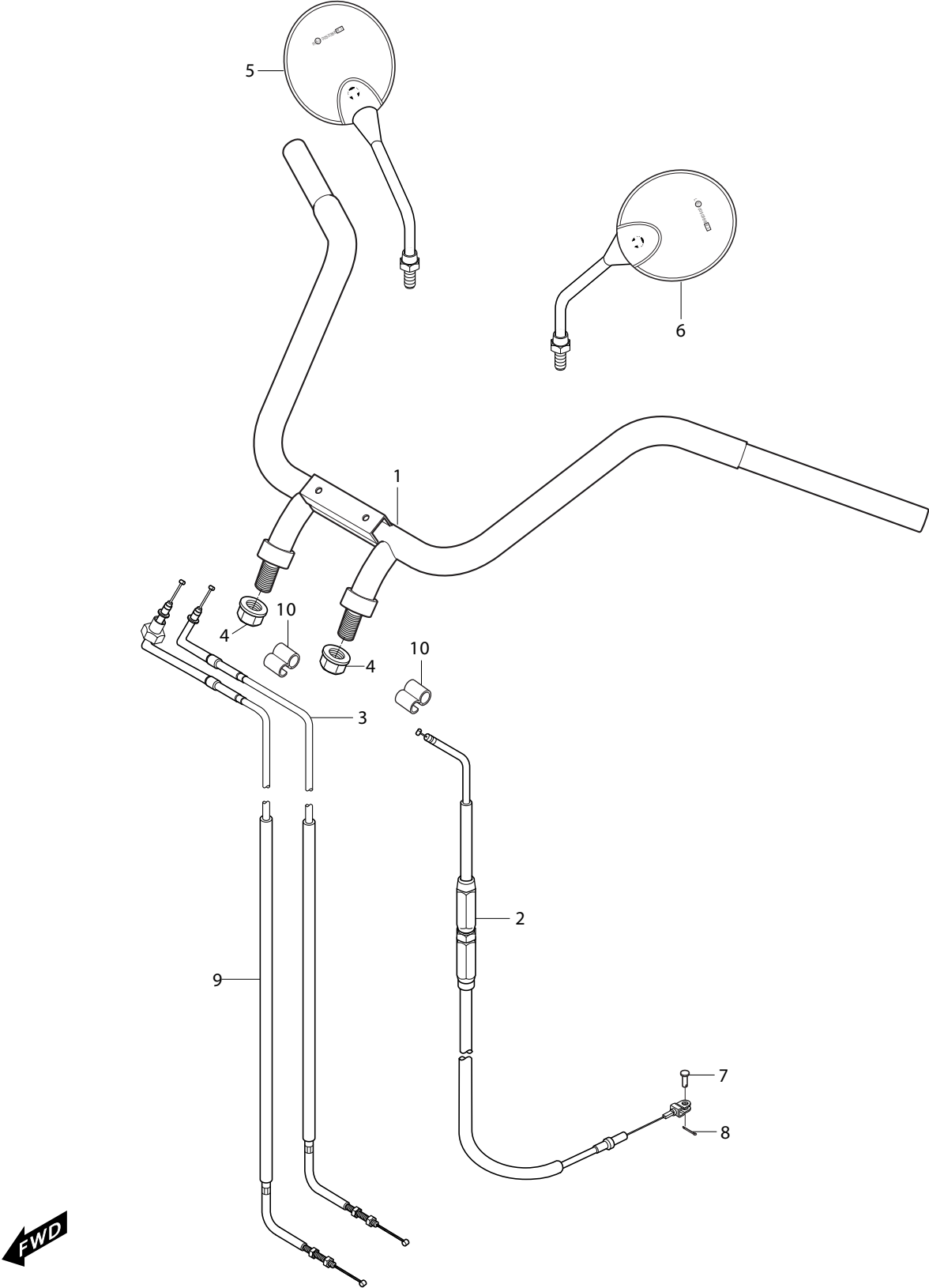

FIG 42. HANDLE BAR

REF. NO.	PART NUMBER 7EU01/7F01/7G01/7S01	7G01/7S01 BLACK FRAME	PART NAME	Q'ty	REMARKS	REC.Q'TY (PCS)
1	56110HP9506PLA	56110HP9506PLA	HANDLE BAR COMP	1		7
2	58200HP9501	58200HP9501	CABLE ASS`Y CLUTCH	1		7
3	58300HR9800	58300HR9800	CABLE ASS`Y, throttle	1		7
4	08319-31126	08319-31126	NUT, handle bar & upper brkt	2		
5	56500HP9501	56500HP9501	MIRROR ASS`Y, rear view R	1		10
6	56600HP9501	56600HP9501	MIRROR ASS`Y, rear view L	1		10
7	09200-06004	09200-06004	PIN, clutch cable	1		
8	04111-20158	04111-20158	COTTER PIN, clutch	1		
9	58600HR9800	58600HR9800	CABLE ASS`Y, throttle return	1		
10	09408-00002	09408-00002	CLIP	2		
11	56501HP9500	56501HP9500	MIRROR SET	1		20

FIG 43

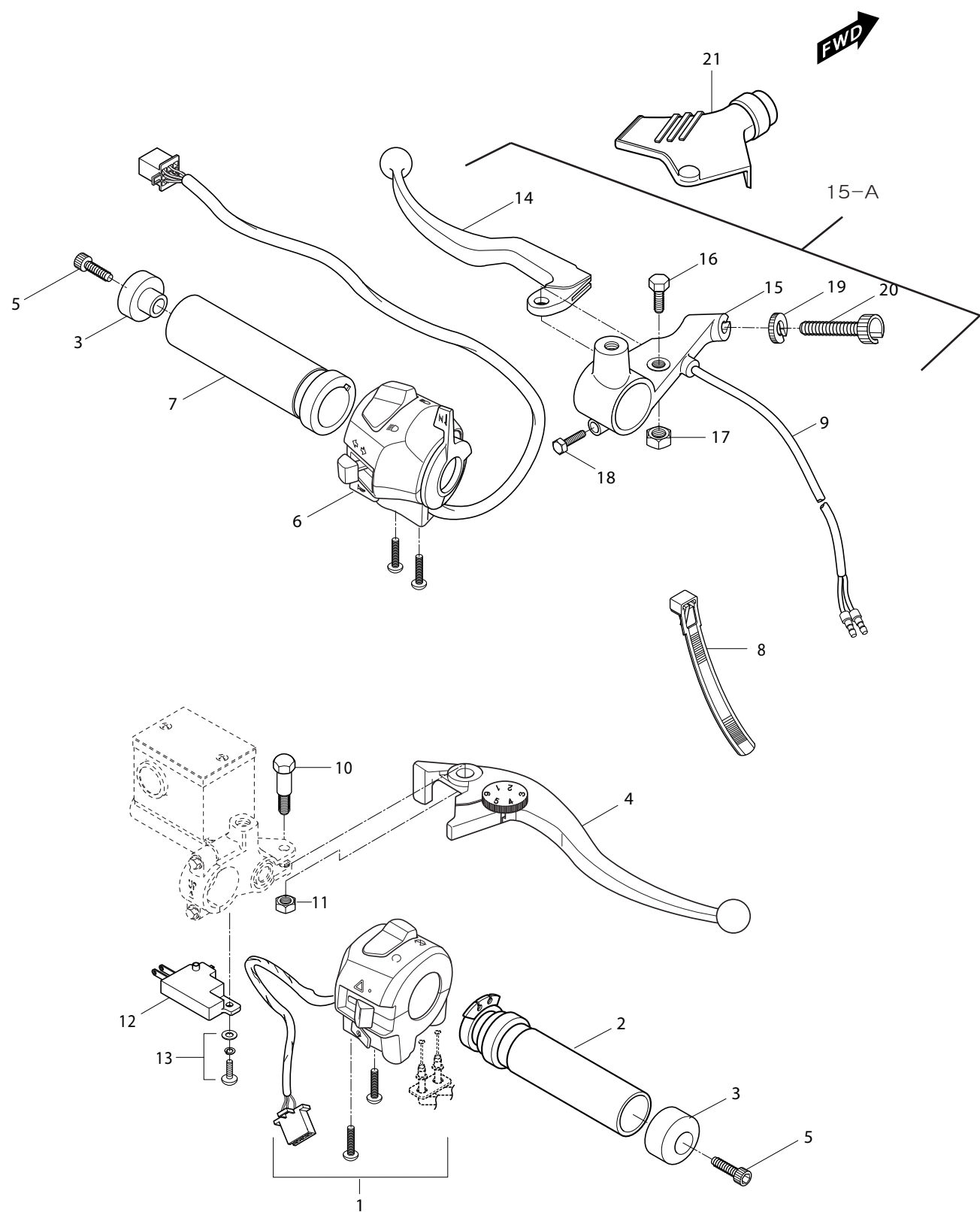

FIG 43. HANDLE SWITCH

REF. NO.	PART NUMBER 7EU01/7F01/7G01/7S01	7G01/7S01 BLACK FRAME	PART NAME	Q'ty	REMARKS	REC.Q'TY (PCS)
1	37200HP9501	37200HP9501	SWITCH ASSY, handle R	1		7
2	57110HG5102	57110HG5102	GRIP COMP, throttle	1		5
3	56271HP9500PLA	56271HP9500PLA	BALANCER, handlebar	2		7
4	57300HP9500	57300HP9500	LEVER ASS'Y, brake	1		5
5	07110-08208	07110-08208	BOLT, handle balancer	2		7
6	37400HR9800	37400HR9800	SWITCH ASSY, handle L	1		5
7	57210HG5100	57210HG5100	GRIP, L	1		7
8	09407-14403	09407-14403	CLAMP, handle switch harness	2		
9	57460H93B00	57460H93B00	SWITCH ASSY, clutch	1		7
10	57431H93B00	57431H93B00	BOLT, brake lever pivot	1		10
11	08319-21068	08319-21068	NUT, brake lever pivot	1		10
12	57460-17C00	57460-17C00	SWITCH ASS'Y, stop	1		10
13	02112-05105	02112-05105	SCREW, stop switch	1		10
14	57620HN9101	57620HN9101	LEVER COMP, clutch	1		10
15-A	57500HP9501	57500HP9501	LEVER ASSY,clutch	1		10
15	57511HP9501	57511HP9501	HOLDER, clutch lever	1		5
16	57531N9100	57531N9100	BOLT, clutch lever pivot	1		5
17	08319-21068	08319-21068	NUT, clutch lever pivot	1		5
18	57451H93B00	57451H93B00	BOLT, clutch lever holder	1		5
19	57442H93B00	57442H93B00	LOCK NUT	1		5
20	57441H93B00	57441H93B00	ADJUSTER, wire	1		5
21	57661HN9100	57661HN9100	COVER, clutch lever	1		5

FIG 44

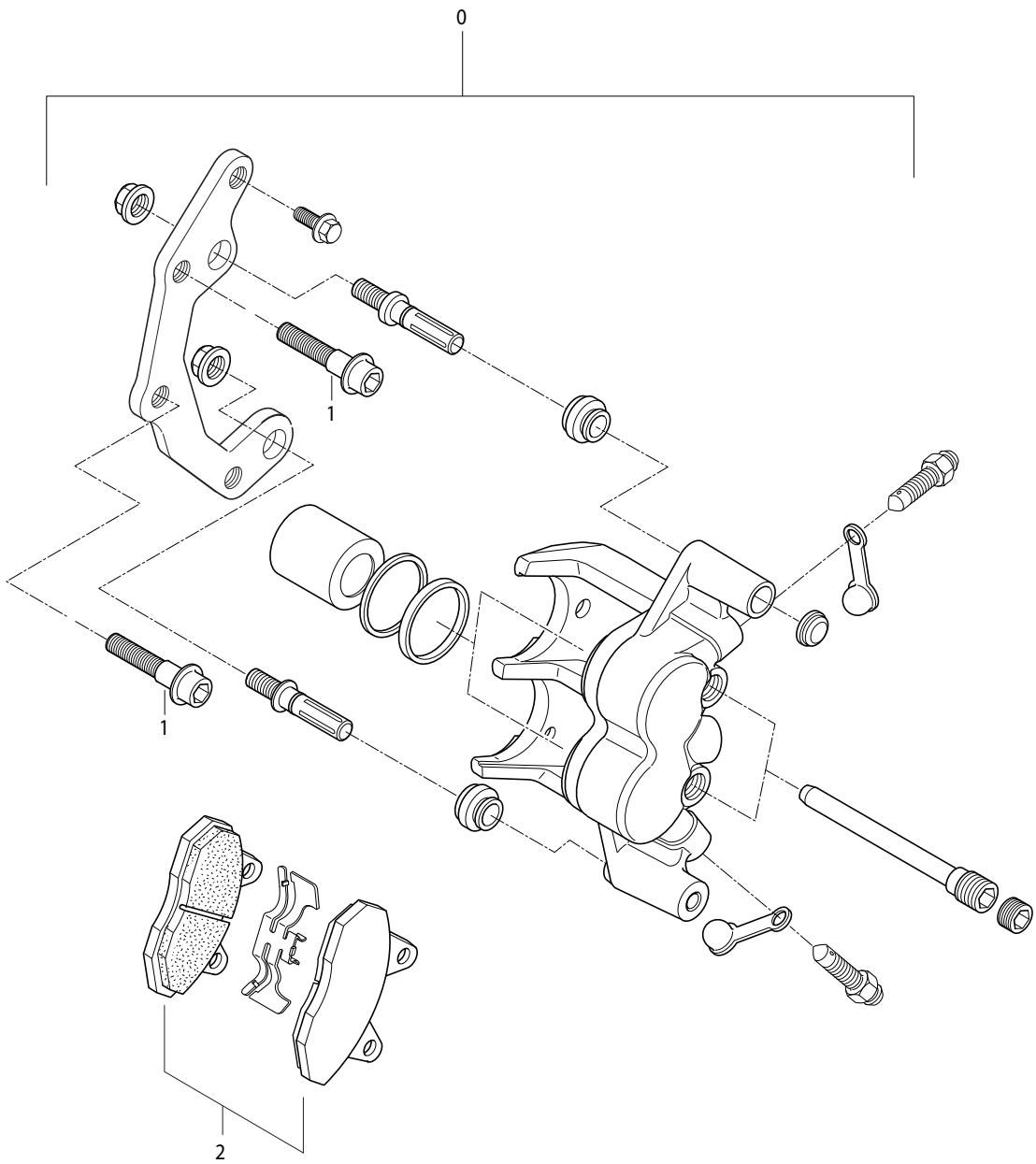

FIG 44. CALIPER LH

REF. NO.	PART NUMBER 7EU01/7F01/7G01/7S01	7G01/7S01 BLACK FRAME	PART NAME	Q'ty	REMARKS	REC.Q'TY (PCS)
0	59300HN9100	59300HN9100	CALIPER ASS`Y, L	1		5
1	07120-08308	07120-08308	BOLT, caliper	2		5
2	59301HP9500	59301HP9500	PAD SET	1		5

FIG.45

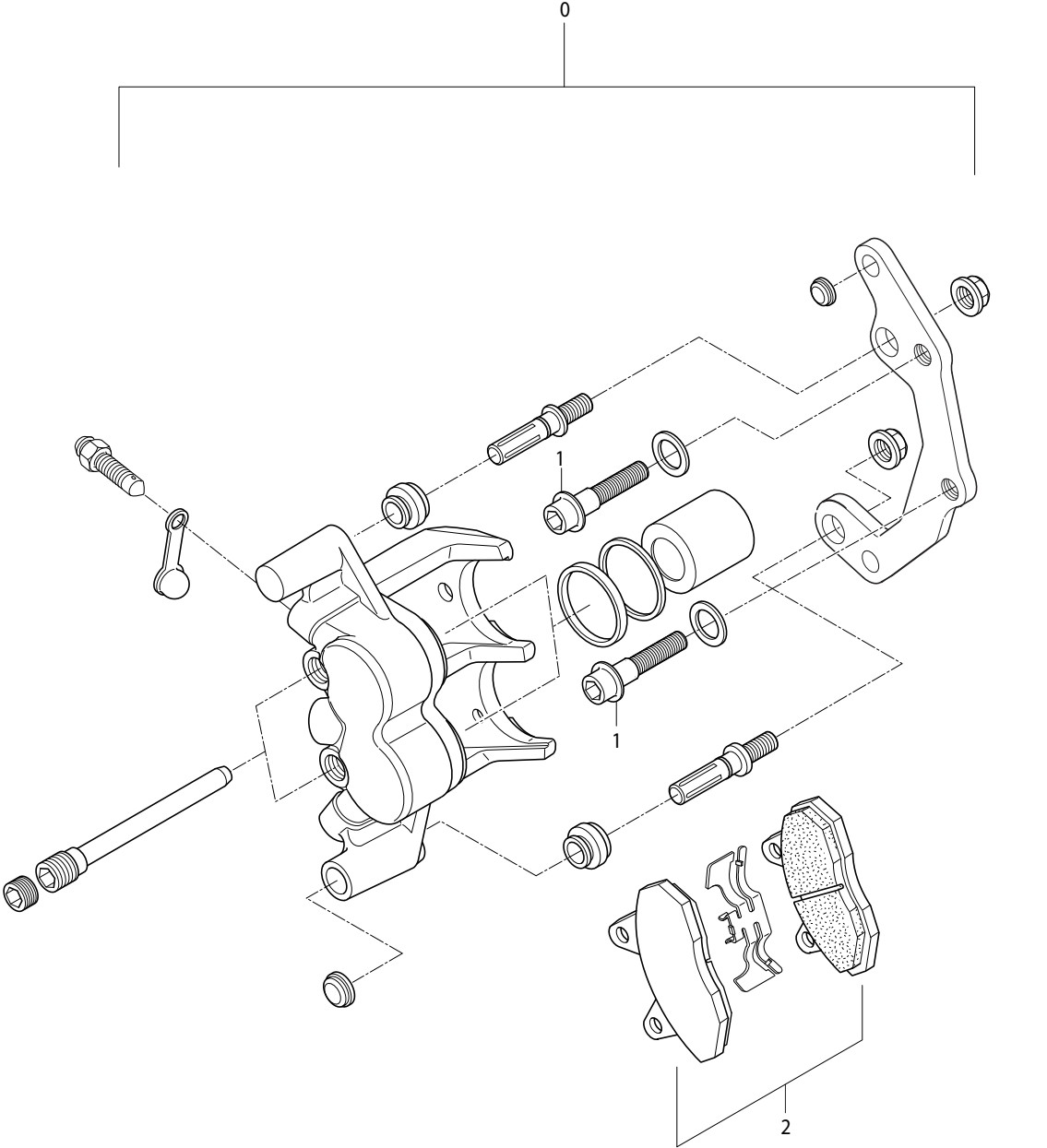
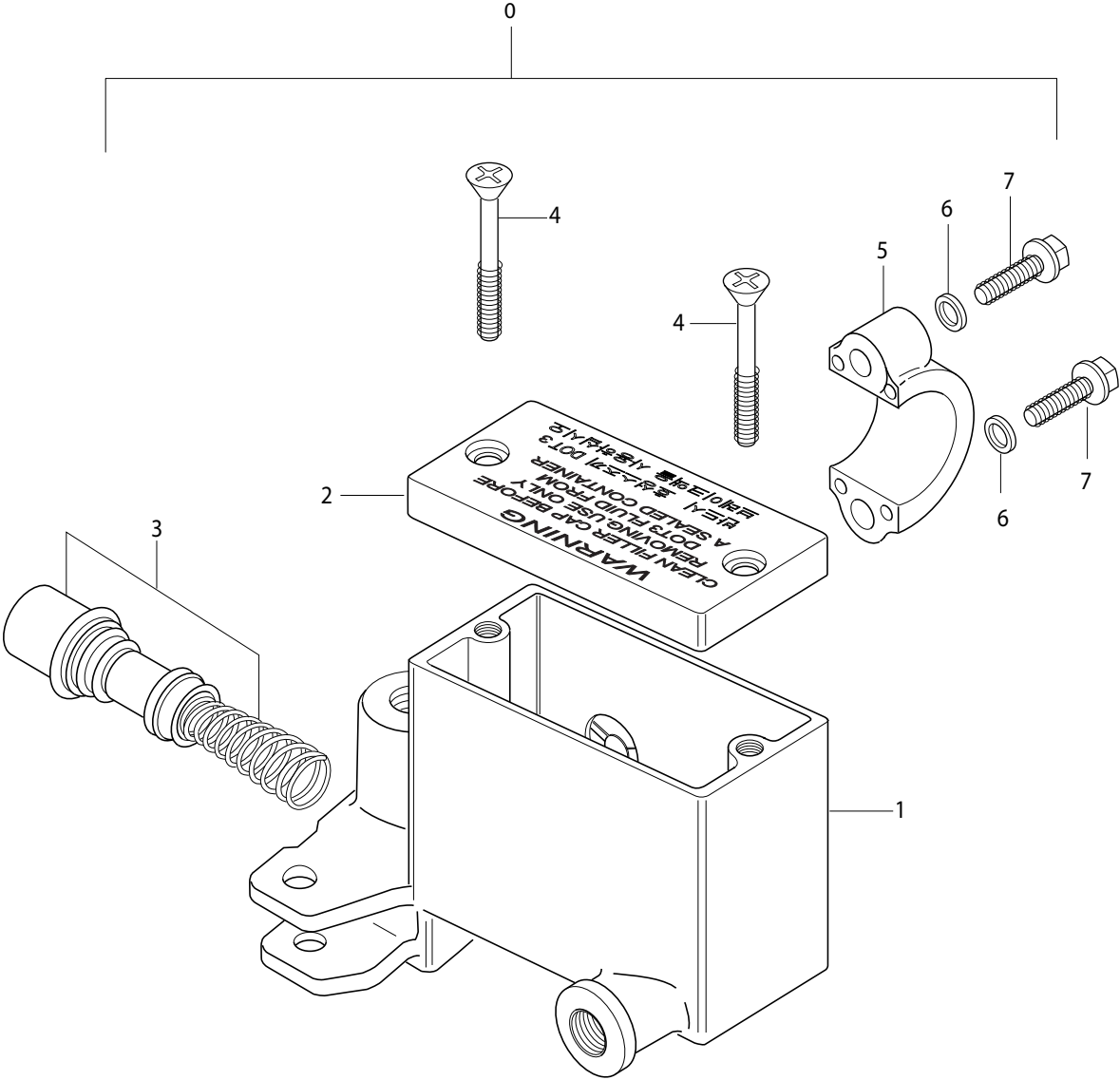

FIG 45. CALIPER RH

REF. NO.	PART NUMBER 7EU01/7F01/7G01/7S01	7G01/7S01 BLACK FRAME	PART NAME	Q'ty	REMARKS	REC.Q'TY (PCS)
0	59400HN9100	59400HN9100	CALIPER ASS`Y, R	1		5
1	07120-08308	07120-08308	BOLT, caliper	2		5
2	59301HP9500	59301HP9500	PAD SET	1		5

FIG.46



FWD

FIG 46. MASTER CYLINDER

REF. NO.	PART NUMBER 7EU01/7F01/7G01/7S01	7G01/7S01 BLACK FRAME	PART NAME	Q'ty	REMARKS	REC.Q'TY (PCS)
0	59600HP9503	59600HP9503	CYLINDER ASSY, front master	1		5
1	59687HM8162	59687HM8162	.BODY	1		5
2	59669SP9510	59669SP9510	CAP SET, reservoir (2-A + 2-B)	1		
2-A	59669HP9500	59669HP9500	CAP, reservoir	1	NOT SALE	
2-B	59511HP9200	59511HP9200	PLATE, reservoir cap	1	NOT SALE	
3	59600-35C00	59600-35C00	.PISTON, SET	1		
4	59691-35C00	59691-35C00	.SCREW	2		
5	59671HP9500	59671HP9500	.HOLDER	1		
6	01107-35C00	01107-35C00	.BOLT, holder	2		

FIG.47

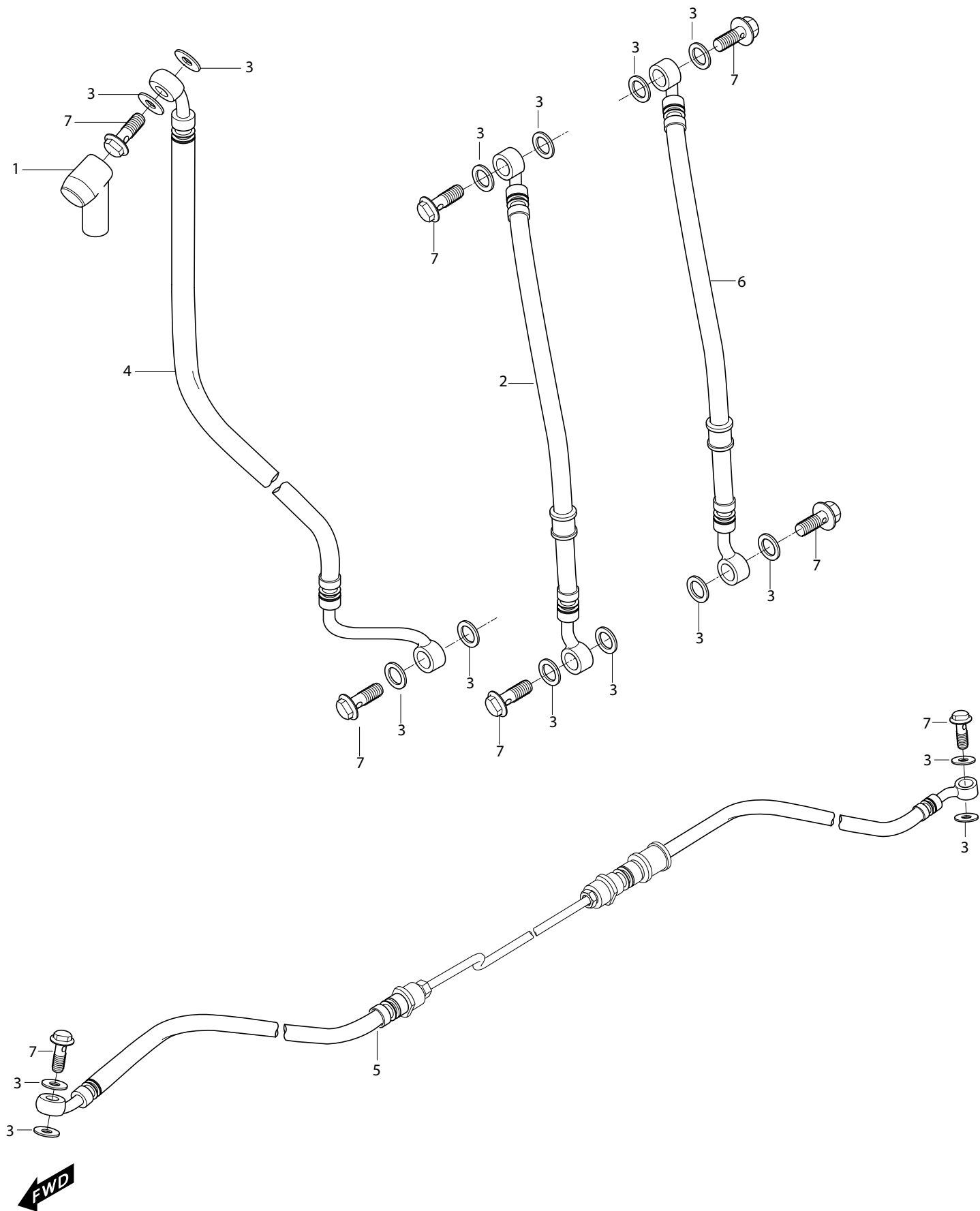

FIG 47. FRONT BRAKE HOSE

REF. NO.	PART NUMBER 7EU01/7F01/7G01/7S01	7G01/7S01 BLACK FRAME	PART NAME	Q'ty	REMARKS	REC.Q'TY (PCS)
1	59711H49002	59711H49002	BOOT, brake hose	1		3
2	59460HP9501	59460HP9501	HOSE COMP, FT brake R	11		3
3	09161-10009	09161-10009	WASHER, brake hose	16		50
4	59450HP9502	59450HP9502	HOSE COMP, front brake upper	1		5
5	69450HP9501	69450HP9501	HOSE ASSY, rear brake	1		5
6	59470HP9501	59470HP9501	HOSE COMP, FT brake L	1		5
7	09360-10039	09360-10039	BOLT, rear brake fluide	8		20

FIG 48

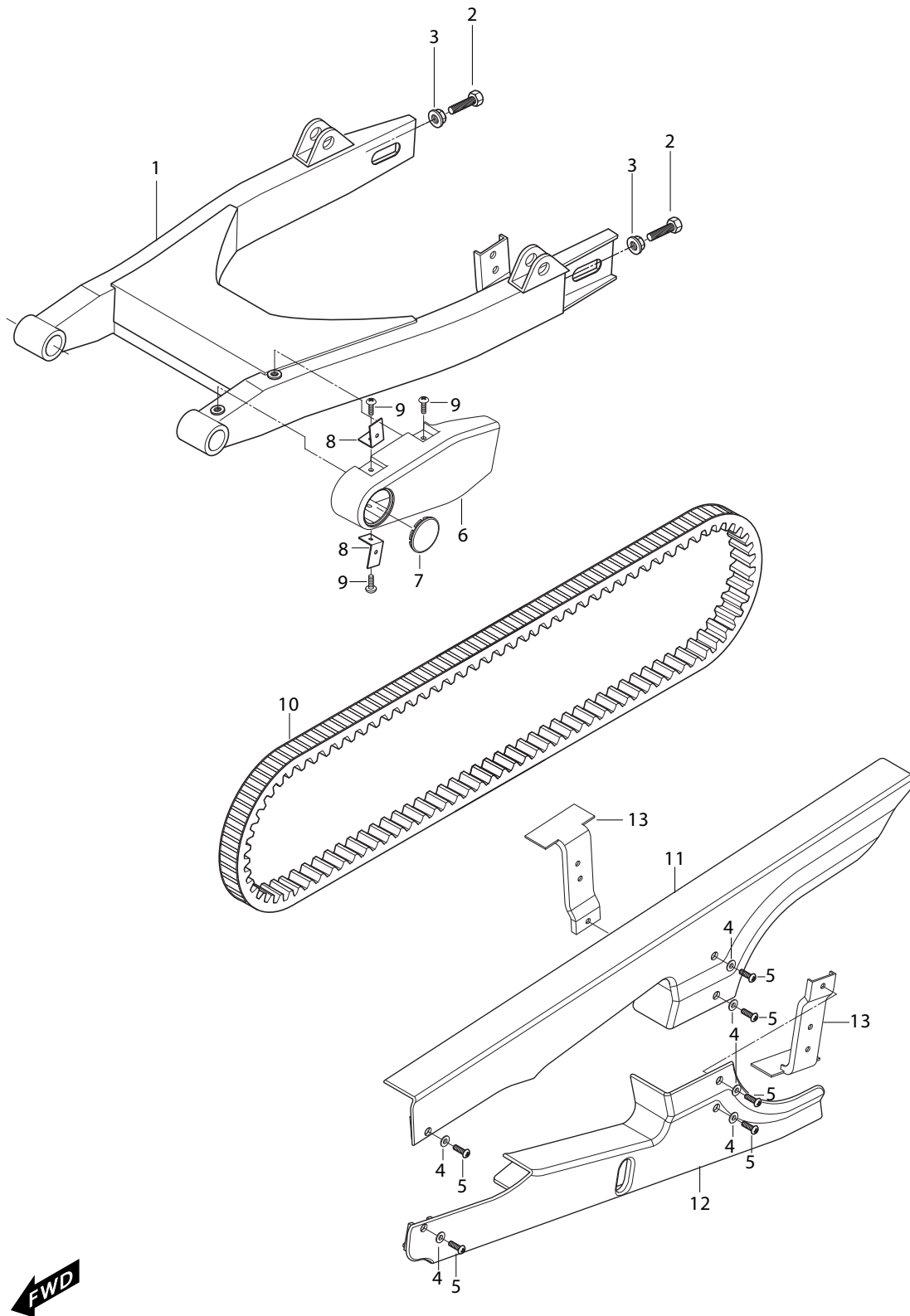

FIG 48. SWINGING ARM

REF. NO.	PART NUMBER 7EU01/7F01/7G01/7S01	7G01/7S01 BLACK FRAME	PART NAME	Q'ty	REMARKS	REC.Q'TY (PCS)
1	61100HP9503	61100HP9503120	SWINGARM COMP, rear	1		3
2	09103H08608	09103H08608	BOLT, belt adjuster	2		10
3	08316-16088	08316-16088	NUT, belt adjuster	2		10
4	09169-06078	09169-06078	WASHER.	6		10
5	09106H06150	09106H06150	BOLT, case belt	6		5
6	61250HP9502	61250HP9502	COVER, rear swingarm	1		5
7	61260HP9504	61260HP9504	CAP, rear swingarm cover	1		5
8	61313HP9501	61313HP9501	PLATE, belt case front	2		3
9	02142-06126	02142-06126	BOLT, cover	3		
10	27600H9500	27600H9500	BELT, drive	1		7
11	61310HP9503	61310HP9503	CASE, belt upper	1		5
12	61320HP9503	61320HP9503	CASE, belt under	1		5
13	61316HP9502	61316HP9502	PLATE, belt case rear	2		3
*	68320HP9550PL	68320HP9550PL	LABEL, CHAIN CASE	1		3
	68320HP9570PL	68320HP9570PL	LABEL, CHAIN CASE FOR 7GO01	1		3
	68320HP9580PL	68320HP9580PL	LABEL, CHAIN CASE FOR 7SO01	1		3
	68320HP9590PL	68320HP9590PL	LABEL, CHAIN CASE FOR 7FO01	1		3

FIG 49

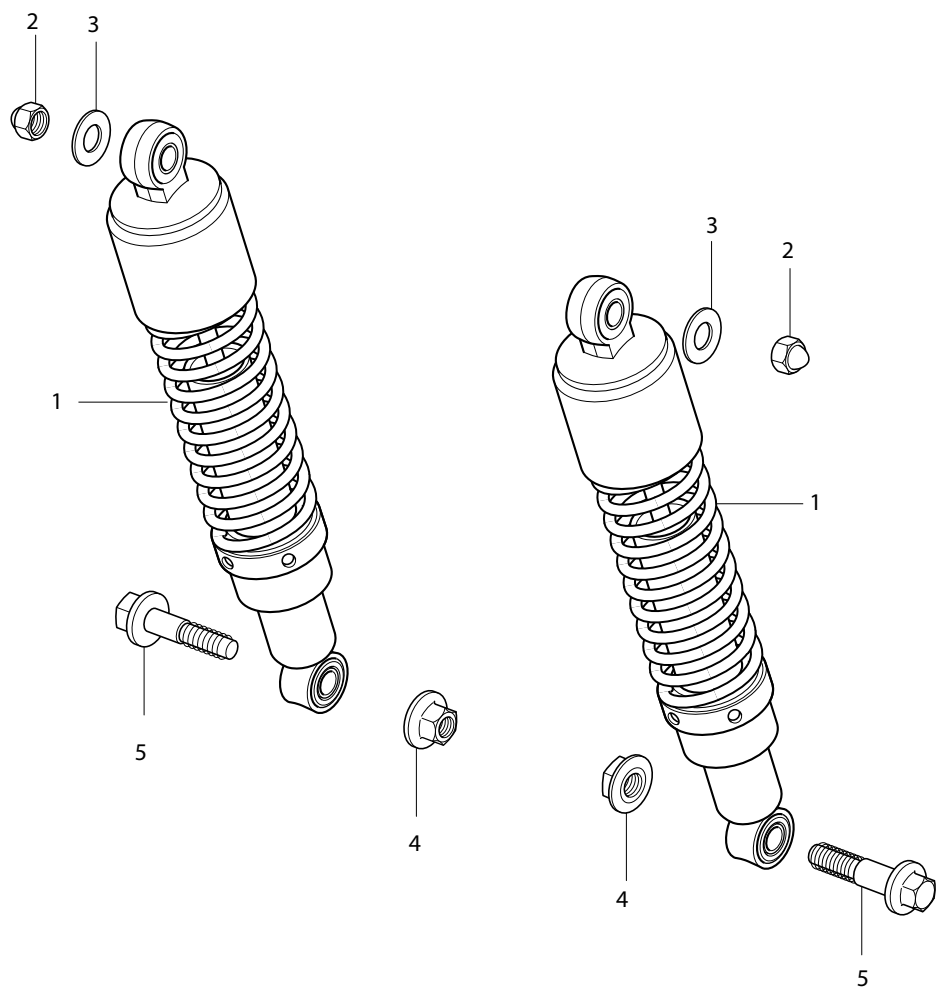

FIG 49. REAR SHOCK ABSORBER

REF. NO.	PART NUMBER 7EU01/7F01/7G01/7S01	7G01/7S01 BLACK FRAME	PART NAME	Q'ty	REMARKS	REC.Q'TY (PCS)
1	62100HP9501	62100HP9501	SHOCK ABSORBER ASS`Y rear	2		6
2	08313-11107	08313-11107	BLIND NUT, rear shock absorber	2		10
3	09160-10001	09160-10001	WASHER, rear shock absorber upper	2		10
4	08316-26128	08316-26128	NUT, rear shock absorber lower	2		10
5	62311-05350	62311-05350	BOLT, rear shock absorber lower	2		10

FIG 50

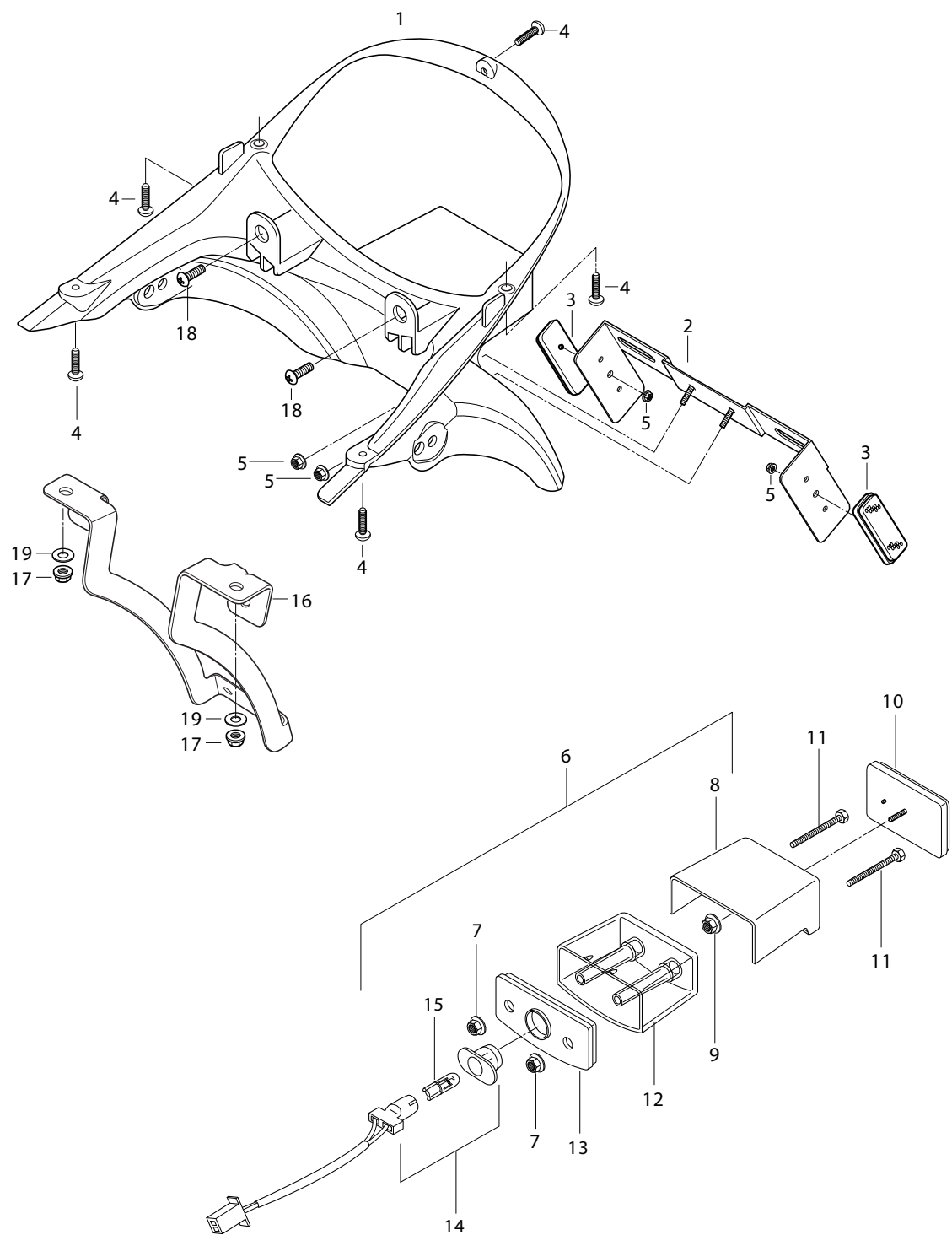

FIG 50. REAR FENDER

REF. NO.	PART NUMBER 7EU01/7F01/7G01/7S01	7G01/7S01 BLACK FRAME	PART NAME	Q'ty	REMARKS	REC.Q'TY (PCS)
1	63111HP950112A	63111HP950112A	FENDER, rear	1		7
2	35927H44430	35927H44430	BRACKET, licence plate	1		3
3	35970-24D63	35970-24D63	REFLEX REFLECTOR ASS'Y, side	2		3
4	03241-04125	03241-04125	SCREW, rear fender lower & rear	5		
5	08316-26055	08316-26055	NUT, licence plate bracket	4		
6	35910HG5150	35910HG5150	LAMP ASS'Y, license plate	1		3
7	08316-26055	08316-26055	NUT, license lamp(M5)	2		
8	35915HL7300	35915HL7300	COVER, license lamp	2		
9	08316-26055	08316-26055	NUT, license lamp	2		
10	35970-17303	35970-17303	REFLEX REFLECTOR ASS'Y, rear	1		3
11	01107-05605	01107-05605	SCREW, license lamp	2		
12	35911HG5800	35911HG5800	LENS, license	1		
13	35912HG5800	35912HG5800	HOUSING, license	1		
14	35916HG5800	35916HG5800	CORD ASS'Y	1		
15	09471-12110	09471-12110	BULB, license lamp(12V/5W)	1		40
16	63119HP9501	63119HP9501	BRACKET, rear fender	1		
17	08316-26066	08316-26066	NUT, rear fender brkt & tail brace seat cover	2		
18	02142-05125	02142-05125	SCREW, rear fender	2		
19	09160-06012	09160-06012	WASHER, rear fender bracket	2		
20	02142-06165	02142-06165	SCREW, LICENSE PLATE	2		10

FIG 51



FIG 51. REAR WHEEL

REF. NO.	PART NUMBER 7EU01/7F01/7G01/7S01	7G01/7S01 BLACK FRAME	PART NAME	Q'ty	REMARKS	REC.Q'TY (PCS)
1	64150SP9500HPA	64150SP9510HPA	WHEEL + TIRE REAR ASS'Y.	1		2
1-1	64150HP9501	64150HP9501120	WHEEL COMP, rear (J17xMT4.50)	1		2
2	65100HP9500	65100HP9500	TIRE COMP, rear (180/60-17 69W)	1		5
3	55220-29C20	55220-29C20	VALVE ASSY, wheel rim	1		
4	64711HP9500	64711HP9500	AXLE, rear	1		2
5	09159H16002	09159H16002	NUT, rear axle	1		
6	64752HP9500	64752HP9500	SPACER, rear axle R	1		2
7	64751HP9501	64751HP9501	SPACER, rear axle L	1		2
8	64611HP950103P	64611HP9501120	DRUM, rear belt driven pulley	1		3
9	64510HP9502	64510HP9502	PULLEY COMP, belt driven	1		3
10	64733HP9500	64733HP9500	RETAINER, pulley	1		3
11	08319-31088	08319-31088	NUT, rear pulley	6		
12	61411HN9100	61411HN9100	PLATE, chain adjuster R	1		2
13	09285-28001	09285-28001	OIL SEAL, rear sprocket mounting drum	1		2
14	08133-62047	08133-62047	BEARING, rear pulley mounting drum	1		2
15	07110-08408	07110-08408	BOLT, rear pulley	6		2
16	64651HM8101	64651HM8101	SHOCKABSORBER, rear wheel	6		2
17	64730HP9500	64730HP9500	SPACER COMP, rear wheel bearing	1		
18	08123-62037	08123-62037	BEARING, rear wheel L	1		
19	08123-63037	08123-63037	BEARING, rear wheel R	1		
20	09283-27010	09283-27010	OIL SEAL, rear hub R	1		5
21	69211HP9503	69211HP9503	DISK, rear brake	1		3
22	07120-08258	07120-08258	BOLT, rear brake disk	6		
23	69340HP950203P	69340HP9502120	CARRIER, caliper	1		5
24	59240HP9500	59240HP9500	COVER, rear disk	1		5

FIG 52

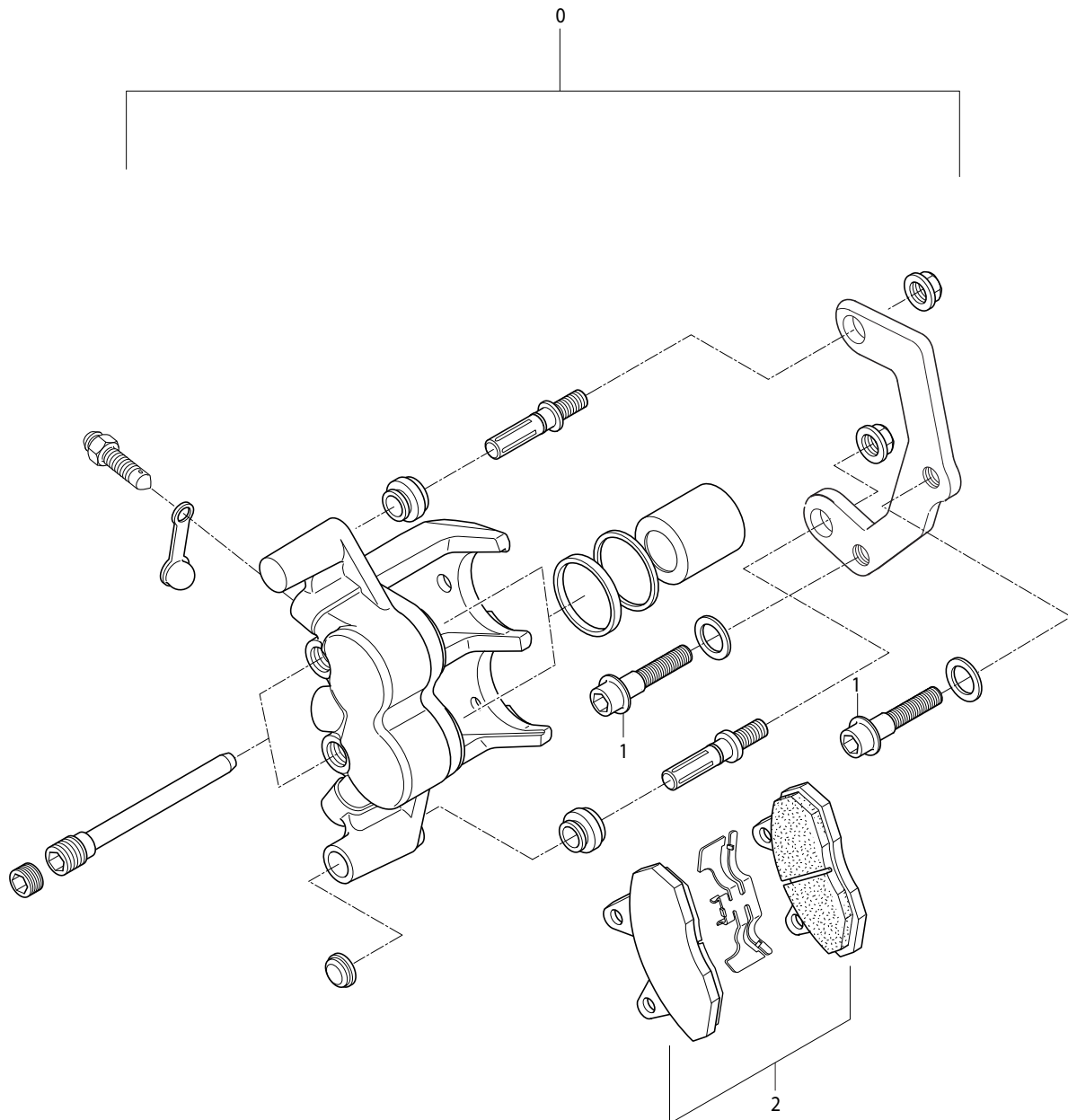

FIG 52. REAR CALIPER

REF. NO.	PART NUMBER 7EU01/7F01/7G01/7S01	7G01/7S01 BLACK FRAME	PART NAME	Q'ty	REMARKS	REC.Q'TY (PCS)
0	69300HN9102	69300HN9102	CALIPER ASS`Y, rear brake	1		5
1	07110-08358	07110-08358	BOLT, caliper	2		5
2	59301HP9500	59301HP9500	PAD SET	1		30