

Tables

| Table | Description |
|-------|----------------------------------|
| 01 | AMORTISSEUR AR |
| 02 | TRANSMISSION CPL. I |
| 03 | TABEAU DE BORD |
| 04 | COUPOLE |
| 05 | FEU AVANT |
| 06 | FEU ARRIÈRE |
| 07 | FILTRE AIR |
| 08 | SYS.RÉCUP.VAP.ESS. |
| 09 | FOURCHE AV. |
| 10 | CIRCUIT ELECTRIQUE |
| 11 | SYS.FREIN AVANT |
| 12 | SYS.FREIN ARRIÈRE |
| 13 | GUIDON - COMMANDES |
| 14 | GARDE-BOUE AV. |
| 15 | GARDE-BOUE AR. |
| 16 | REPOSE-PIEDS BEQUILLE |
| 17 | POMPE EMBRAYAGE |
| 18 | ROUE AV. |
| 19 | ROUE ARRIÈRE |
| 20 | SELLE - QUEUE DE CARENAGE |
| 21 | RESERVOIR CARBURANT |
| 22 | DIRECTION |
| 23 | CARROSSERIE POSTERIEURE |
| 24 | CHASSIS |
| 25 | ARBRE MOTEUR - CYLINDRE - PISTON |
| 26 | ARBRE PRIMAIRE |
| 27 | ARBRE SECONDAIRE |
| 28 | ALIMENTATION |
| 29 | ENGINE SPECIFIC TOOLS |
| 30 | TRANSMISSION CPL. |
| 31 | CARTER MOTEUR |
| 32 | CORPS À PAPILLON |
| 33 | DISTRIBUTION |
| 34 | FILTRE À HUILE |
| 35 | EMBAYAGE |
| 36 | EMBAYAGE ROUGE MANDELLO |
| 37 | ALTERNATEUR - RÉGUL. |
| 38 | CIRCUIT ELECTRIQUE INJECTION |
| 39 | GROUPE ECHAPPEMENT |
| 40 | DEMARREUR |
| 41 | LEVIER BOÎTE DE VITESSES |
| 42 | POMPE HUILE |
| 43 | RADIATEUR HUILE |
| 44 | CARTER DE BOÎTE VITESSES |
| 45 | SELECTEUR BOÎTE DE VITESSES |
| 46 | CULASSE |

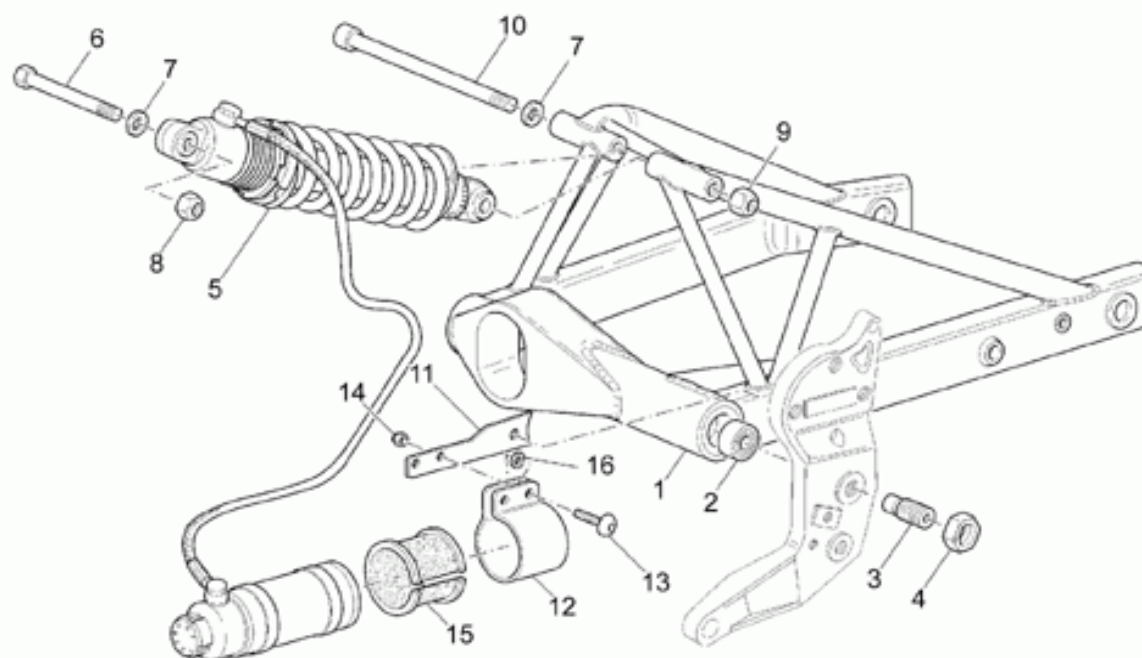



| Ref. | Description | Year | I.M. | Country | Version | Code | Qty |
|------|-----------------------|------|------|---------|---------|----------|-----|
| 1 | Fourche ar. | - | - | - | - | 01540230 | 1 |
| 2 | Roulement à billes | - | - | - | - | 92218418 | 2 |
| 3 | Pivot | - | - | - | - | 37547005 | 2 |
| 4 | Ecrou | - | - | - | - | 30547800 | 2 |
| 5 | Amortisseur Sach-Boge | - | - | - | - | 02550201 | 1 |
| 6 | Vis sup. | - | - | - | - | 98053670 | 1 |
| 7 | Rondelle | - | - | - | - | 95004213 | 2 |
| 8 | Ecrou | - | - | - | - | 92630513 | 1 |
| 9 | Ecrou autobloqu. | - | - | - | - | 92630512 | 1 |
| 10 | Vis inférieure | - | - | - | - | 98610616 | 1 |
| 11 | Plaque | - | - | - | - | 01557930 | 1 |
| 12 | Collier | - | - | - | - | 02107300 | 1 |
| 13 | Vis | - | - | - | - | 98230616 | 2 |
| 14 | Ecrou M6x1 | - | - | - | - | 92630106 | 2 |
| 15 | Protection caoutch. | - | - | - | - | 29105860 | 1 |
| 16 | Rondelle | - | - | - | - | 95000206 | 2 |

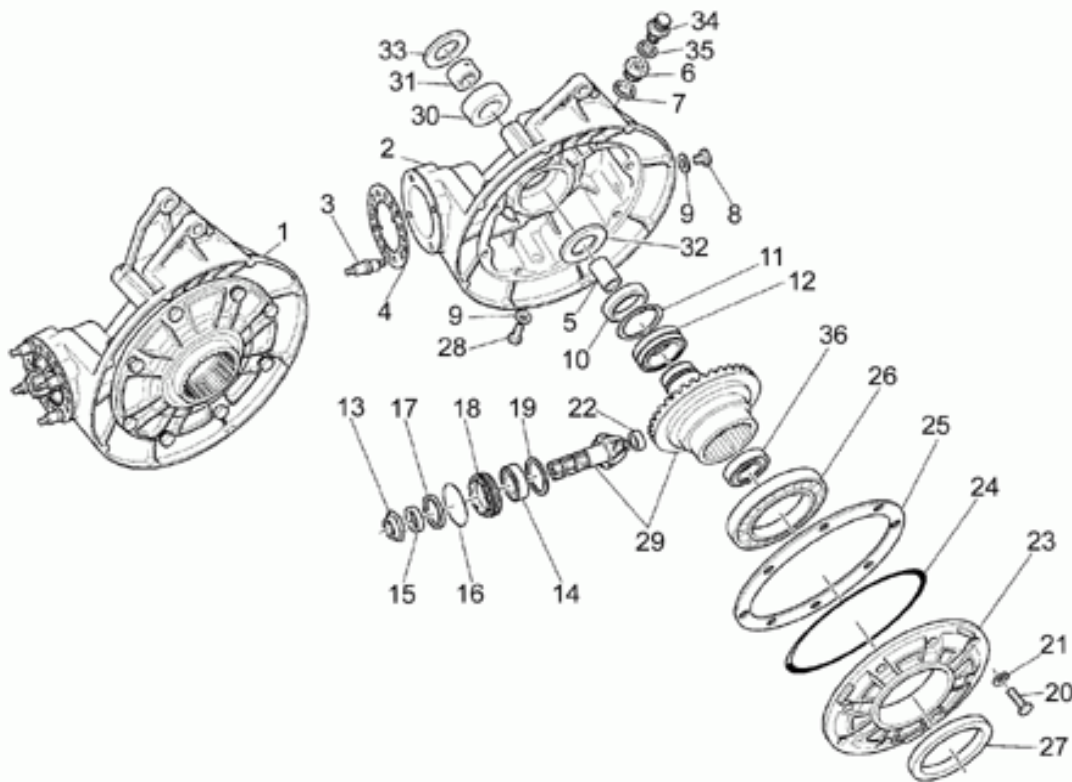

| Ref. | Description | Year | I.M. | Country | Version | Code | Qty |
|------|-----------------------------|------|------|---------|---------|----------|-----|
| 1 | Carter de transmission | - | - | - | - | 01350230 | 1 |
| | Carter de transmission noir | - | - | - | red | 01350240 | 1 |
| 2 | Carter de transmission | - | - | - | - | 04350300 | 1 |
| | Carter de transmission noir | - | - | - | red | 01350340 | 1 |
| 3 | Goujon | - | - | - | - | 04357900 | 4 |
| 4 | Bague | - | - | - | - | 04358700 | 1 |
| 5 | Entretoise | - | - | - | - | 01356930 | 1 |
| 6 | Bouchon huile | - | - | - | - | 01351230 | 1 |
| 7 | Joint | - | - | - | - | 01154230 | 1 |
| 8 | Bouchon niveau huile | - | - | - | - | 95980214 | 1 |
| 9 | Joint | - | - | - | - | 01528930 | 2 |
| 10 | Bague d'étanchéité | - | - | - | - | 90403850 | 1 |
| 11 | Bague seeger | - | - | - | - | 90353040 | 1 |
| 12 | Roulement à rouleaux | - | - | - | - | 92234055 | 1 |
| 13 | Ecrou | - | - | - | - | 04356700 | 1 |
| 14 | Roulement | - | - | - | - | 92201926 | 2 |
| 15 | Entretoise | - | - | - | - | 04356800 | 1 |
| 16 | Joint torique | - | - | - | - | 90706616 | 1 |
| 17 | Bague d'étanchéité | - | - | - | - | 90403257 | 1 |
| 18 | Bague | - | - | - | - | 04354900 | 1 |
| 19 | Cale 1,5 mm | - | - | - | - | 04355300 | 1 |
| | Cale 1,6 mm | - | - | - | - | 04355301 | 1 |
| | Cale 1,7 mm | - | - | - | - | 04355302 | 1 |
| | Cale 1,8 mm | - | - | - | - | 04355303 | 1 |
| | Cale 1,9 mm | - | - | - | - | 04355304 | 1 |
| 20 | Vis | - | - | - | - | 19357660 | 8 |
| 21 | Rondelle | - | - | - | - | 14615901 | 8 |
| 22 | Roulement à rouleaux | - | - | - | - | 92231216 | 1 |
| 23 | Bride | - | - | - | - | 04350400 | 1 |
| 24 | Joint torique | - | - | - | - | 90706958 | 1 |
| 25 | Cale 0,6 mm | - | - | - | - | 04355100 | 1 |
| | Cale 0,7 mm | - | - | - | - | 04355101 | 1 |
| | Cale 0,8 mm | - | - | - | - | 04355102 | 1 |
| | Cale 0,9 mm | - | - | - | - | 04355103 | 1 |
| | Cale 1 mm | - | - | - | - | 04355104 | 1 |
| | Cale 1,1 mm | - | - | - | - | 04355105 | 1 |
| | Cale 1,2 mm | - | - | - | - | 04355106 | 1 |
| 26 | Roulement | - | - | - | - | 92208014 | 1 |
| 27 | Bague d'étanchéité | - | - | - | - | 90407085 | 1 |
| 28 | Bouchon vid.huile | - | - | - | - | 31003766 | 1 |
| 29 | Couple conique 11/32 | - | - | - | - | 01354630 | 1 |
| 30 | Roulement à rouleaux | - | - | - | - | 92252225 | 1 |
| 31 | Bague | - | - | - | - | 92259025 | 1 |

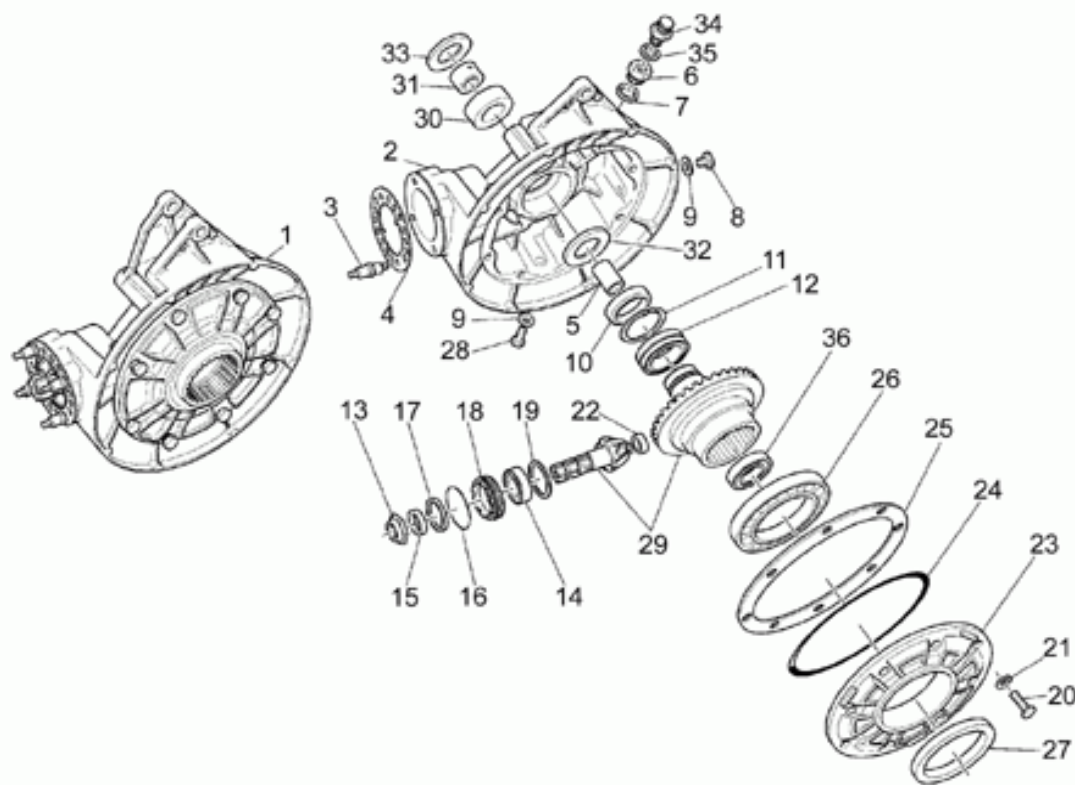

| Ref. | Description | Year | I.M. | Country | Version | Code | Qty |
|------|---------------|------|------|---------|---------|----------|-----|
| 32 | Rondelle | - | - | - | - | 04351900 | 1 |
| 33 | Rondelle | - | - | - | - | 37359005 | 1 |
| 34 | Bouchon purge | - | - | - | - | 19206501 | 1 |
| 35 | Joint | - | - | - | - | 01528930 | 1 |
| 36 | Roulement | - | - | - | - | 92201821 | 1 |

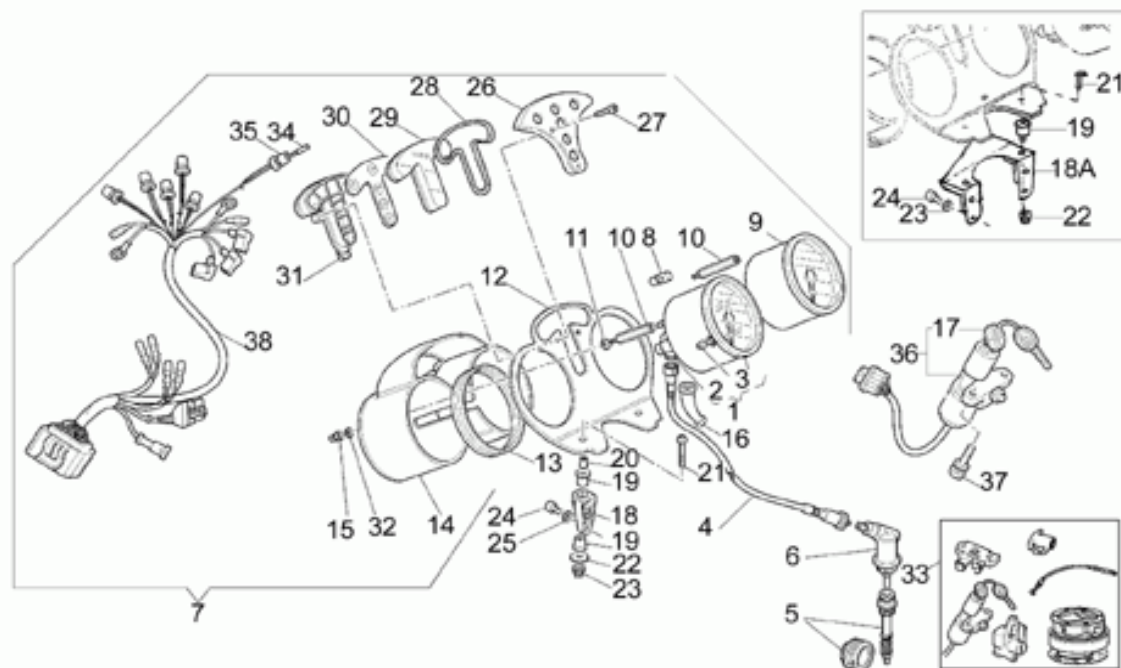

| Ref. | Description | Year | I.M. | Country | Version | Code | Qty |
|------|------------------------------------|------|------|---------|---------|----------|-----|
| 1 | Compteur kilométrique KMH Borletti | - | - | - | - | 02761500 | 1 |
| | Compteur kilométrique MPH Borletti | - | - | - | - | 02762400 | 1 |
| 2 | Renvoi 60j | - | - | - | - | 23768310 | 1 |
| 3 | Poussoir RAZ | - | - | - | - | 02762800 | 1 |
| 4 | Câble compteur km | - | - | - | - | 01760430 | 1 |
| 5 | Renvoi compteur km | - | - | - | - | 04762500 | 1 |
| 6 | Renvoi compteur km 60j | - | - | - | - | 04768300 | 1 |
| 7 | Tableau de bord | - | - | - | - | 01760030 | 1 |
| | Tableau de bord | - | - | - | red | 01760040 | 1 |
| 8 | Lampe (ou Ampoule) 12v-3w | - | - | - | - | 93450120 | 2 |
| 9 | Electronic revolution counter | - | - | - | - | 02767200 | 1 |
| 10 | Entretoise | - | - | - | - | 01763030 | 4 |
| 11 | Rondelle | - | - | - | - | 95100055 | 2 |
| 12 | Base support instruments | - | - | - | - | 02764000 | 1 |
| | Base support carb. | - | - | - | 2H | 01764040 | 1 |
| | Plaque support | - | - | - | 3H | 01764055 | 1 |
| 13 | Coatouchouc pour support | - | - | - | - | 02762301 | 2 |
| 14 | Support tachy. | - | - | - | - | 01762031 | 1 |
| 15 | Ecrou | - | - | - | - | 92781055 | 4 |
| 16 | Gaine | - | - | - | - | 17762200 | 2 |
| 17 | Clé pas cantée brut | - | - | - | - | 30735500 | 1 |
| 18 | Support ampoule | - | - | - | - | 02766000 | 2 |
| | Support tableau de bord gris | - | - | - | - | 01766030 | 2 |
| | Support ampoule | - | - | - | 2H | 01766040 | 2 |
| | Support ampoule noir | - | - | - | 3H | 01766065 | 2 |
| 19 | Caoutchouc | - | - | - | - | 02765500 | 4 |
| | Silent block | - | - | - | 3H | 93222021 | 3 |
| 20 | Entretoise | - | - | - | - | 91180721 | 4 |
| 21 | Vis | - | - | - | - | 98230636 | 2 |
| | Vis M6x10 | - | - | - | 3H | 98370609 | 3 |
| 22 | Rondelle | - | - | - | - | 95100124 | 2 |
| 23 | Ecrou M6x1 | - | - | - | - | 92630206 | 2 |
| | Ecrou bridé | - | - | - | 3H | 92650106 | 3 |
| 24 | Vis M6X16 | - | - | - | - | 98622316 | 4 |
| | Vis | - | - | - | 3H | 98682312 | 4 |
| 25 | Rondelle 6,15x11x0,8 | - | - | - | - | 95004206 | 4 |
| | Rondelle 6,4x12x1,2 | - | - | - | 3H | 95008306 | 4 |
| 26 | Couvercle porte-témoins gris | - | - | - | - | 01766230 | 1 |
| | Couvercle porte-témoins noir | - | - | - | red | 01766240 | 1 |
| 27 | Vis | - | - | - | - | 98872115 | 3 |
| 28 | Joint | - | - | - | - | 02768200 | 1 |
| 29 | Protection | - | - | - | - | 02768400 | 1 |
| 30 | Cache vitré témoins | - | - | - | - | 02781100 | 1 |

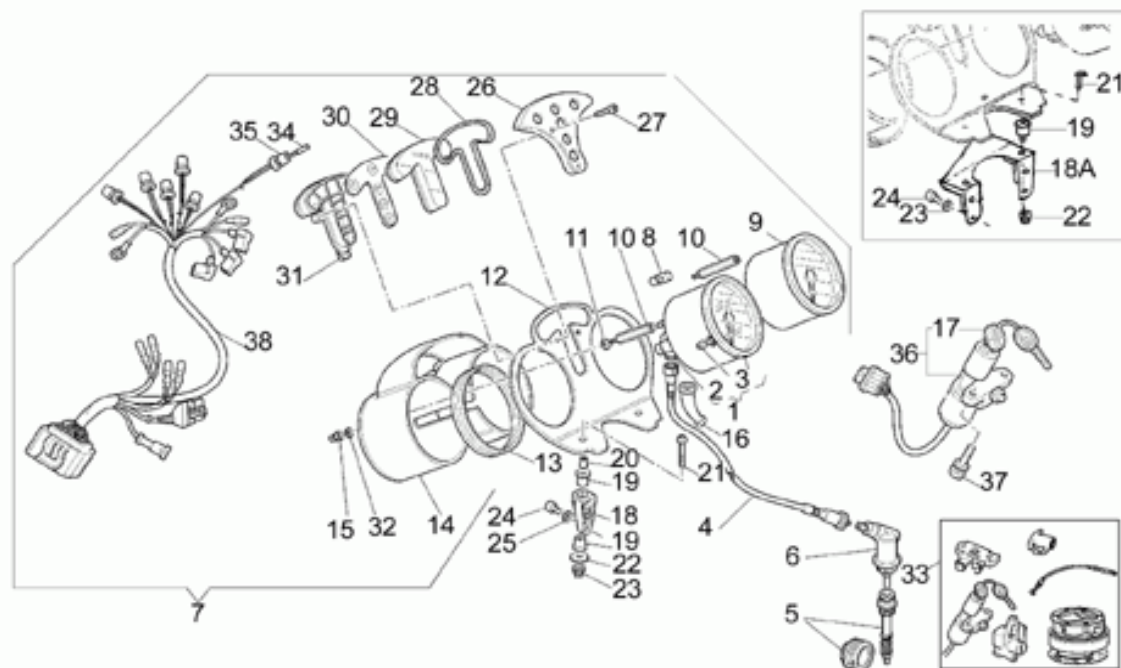

| Ref. | Description | Year | I.M. | Country | Version | Code | Qty |
|------|-----------------------------|------|------|---------|---------|----------|-----|
| 31 | Boîtier témoins | - | - | - | - | 02766300 | 1 |
| 32 | Rondelle | - | - | - | - | 30577800 | 4 |
| 33 | Kit serrure | - | - | - | - | 01736830 | 1 |
| 34 | Lampe (ou Ampoule) 12V-1,2W | - | - | - | - | 93450140 | 6 |
| 35 | Porte-ampoule | - | - | - | - | 02768600 | 6 |
| 36 | Bloc démarreur-bloc | - | - | - | - | 01782500 | 1 |
| 37 | Vis spéciale M8x15 | - | - | - | - | 97260415 | 2 |
| 38 | Câblage tableau de bord | - | - | - | - | 01747230 | 1 |

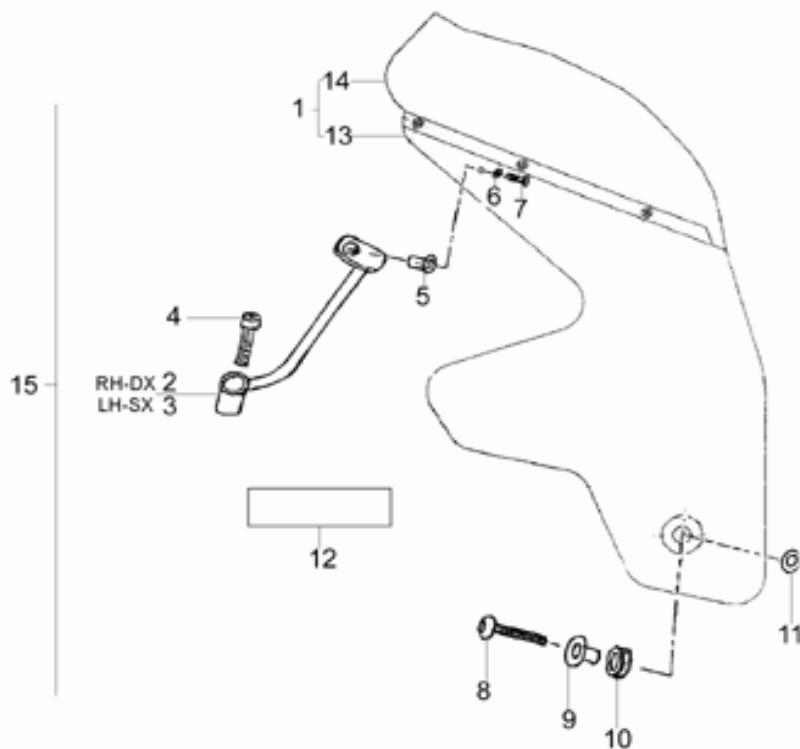

| Ref. | Description | Year | I.M. | Country | Version | Code | Qty |
|------|------------------------|------|------|---------|---------|----------|-----|
| 1 | Vitre coupole | - | - | - | - | 01575340 | 1 |
| 2 | Support droite | - | - | - | - | 01577540 | 1 |
| 3 | Support gauche | - | - | - | - | 01578640 | 1 |
| 4 | Vis | - | - | - | - | 98620450 | 2 |
| 5 | Douille anti vibration | - | - | - | - | 93231605 | 2 |
| 6 | Rondelle | - | - | - | - | 30577800 | 2 |
| 7 | Vis | - | - | - | - | 98230515 | 2 |
| 8 | Vis | - | - | - | - | 98370835 | 2 |
| 9 | Entretoise | - | - | - | - | 91120806 | 2 |
| 10 | Caoutchouc | - | - | - | - | 01573940 | 2 |
| 11 | Rondelle | - | - | - | - | 95100218 | 2 |
| 12 | Garniture adhesif | - | - | - | - | 29579460 | 2 |
| 13 | Coupole | - | - | - | - | 01575440 | 1 |
| 14 | Pare-brise | - | - | - | - | 01577240 | 1 |
| 15 | Coupole cpl. | - | - | - | - | 01977240 | 1 |

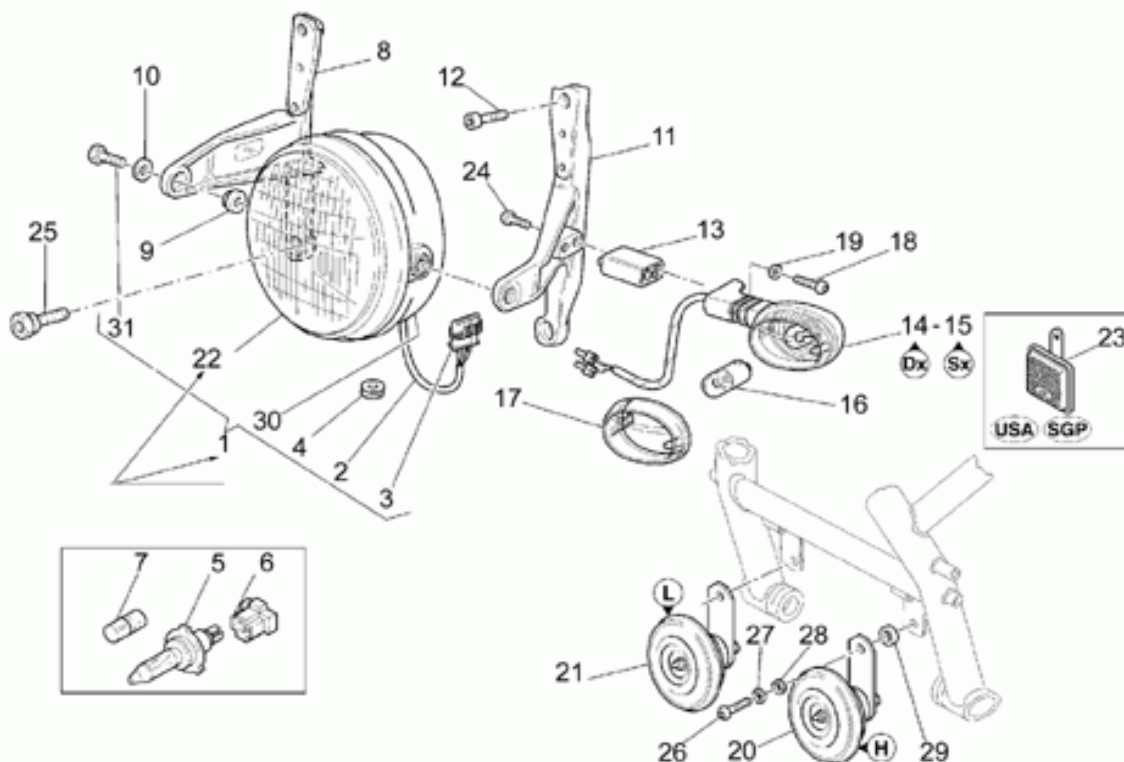

| Ref. | Description | Year | I.M. | Country | Version | Code | Qty |
|------|-------------------------------|------|------|-------------------------|---------|----------|-----|
| 1 | Phare avant | - | - | - | - | 03740540 | 1 |
| | Projecteur av.complet gauche | - | - | AUS-J-MAL-NZ- SGP-UK | - | 03740545 | 1 |
| 2 | Cablage | - | - | - | - | 02746900 | 1 |
| 3 | Connecteur 4 voies AMP | - | - | - | - | 01756100 | 1 |
| 4 | Caoutchouc | - | - | - | - | 91551033 | 1 |
| 5 | Lampe (ou Ampoule) 12V-55/60W | - | - | - | - | 93450232 | 1 |
| 6 | Porte-ampoule | - | - | - | - | 01756220 | 1 |
| 7 | Lampe (ou Ampoule) 12V-4W | - | - | - | - | 93450119 | 1 |
| 8 | Bride droite | - | - | - | - | 01496130 | 1 |
| | Bride droite noir mat | - | - | - | red | 01496140 | 1 |
| 9 | Entretoise | - | - | - | - | 14439800 | 2 |
| 10 | Rondelle | - | - | - | - | 95004208 | 2 |
| 11 | Bride gauche | - | - | - | - | 01496230 | 1 |
| | Bride gauche noir mat | - | - | - | red | 01496240 | 1 |
| 12 | Vis M6X16 | - | - | - | - | 98622316 | 3 |
| 13 | Entretoise chromée | - | - | - | - | 02753400 | 2 |
| | Entretoise grise | - | - | - | - | 01753430 | 2 |
| | Entretoise, noir | - | - | - | red | 01753440 | 2 |
| 14 | Clignotant arrière droite | - | - | - | - | 02750600 | 1 |
| 15 | Clignotant arrière gauche | - | - | - | - | 02750601 | 1 |
| 16 | Lampe (ou Ampoule) 12V-10W | - | - | - | - | 93450127 | 2 |
| 17 | Vitre clignotant | - | - | - | - | 02753700 | 2 |
| 18 | Vis | - | - | - | - | 98230619 | 4 |
| 19 | Rondelle | - | - | - | - | 14217901 | 2 |
| 20 | Klaxon H | - | - | - | - | 31743765 | 1 |
| 21 | Klaxon L | - | - | - | - | 31743766 | 1 |
| 22 | Groupe optique | - | - | - | - | 03740430 | 1 |
| 23 | Catadioptré, ambre | - | - | - | - | 01781600 | 2 |
| 24 | Vis | - | - | - | - | 98230620 | 2 |
| 25 | Vis spéciale | - | - | - | - | 01498430 | 1 |
| 26 | Vis | - | - | - | - | 98622320 | 2 |
| 27 | Rondelle | - | - | - | - | 14217901 | 2 |
| 28 | Rondelle | - | - | - | - | 95000206 | 2 |
| 29 | Entretoise | - | - | - | - | 91180605 | 2 |
| 30 | Calotte arriere noir | - | - | - | - | 03740437 | 1 |
| 31 | Vis | - | - | - | - | 98064425 | 2 |

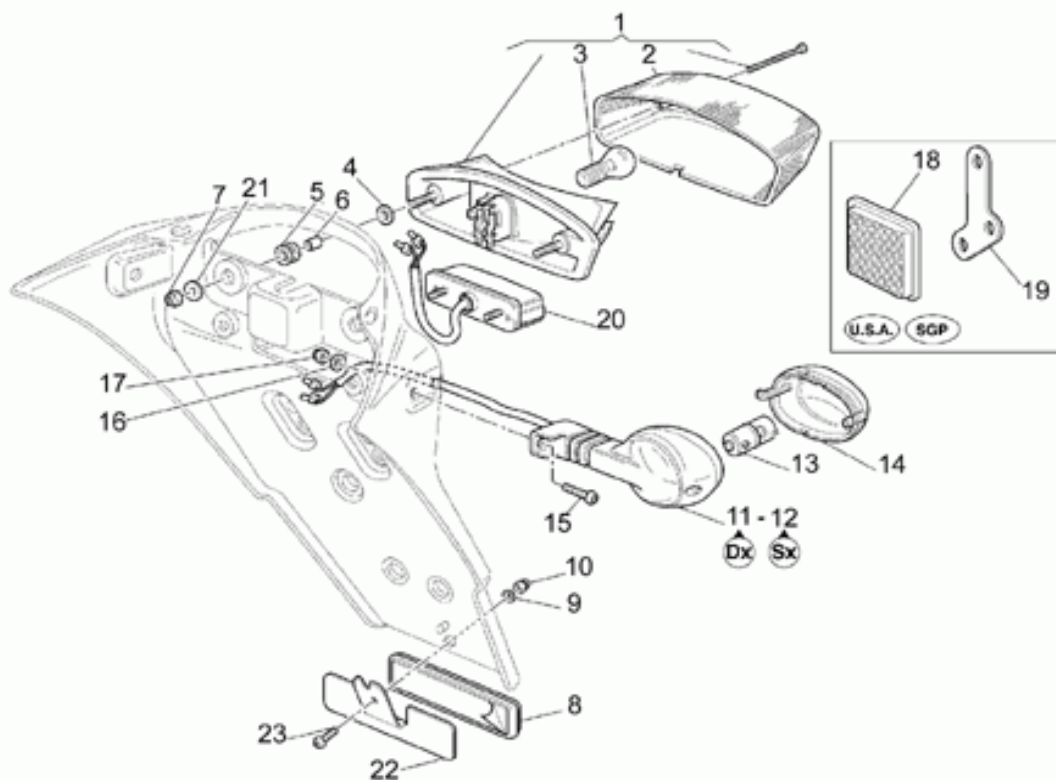

| Ref. | Description | Year | I.M. | Country | Version | Code | Qty |
|------|------------------------------|------|------|---------|---------|----------|-----|
| 1 | Feu arrière | - | - | - | - | 01740930 | 1 |
| 2 | Glace phare AR | - | - | - | - | 01741730 | 1 |
| 3 | Lampe (ou Ampoule) 12V/5-21W | - | - | - | - | 93450224 | 1 |
| 4 | Rondelle 6,5x20x2 | - | - | - | - | 95100141 | 2 |
| 5 | Caoutchouc | - | - | - | - | 91551085 | 2 |
| 6 | Entretoise | - | - | - | - | 91180608 | 2 |
| 7 | Ecrou M6x1 | - | - | - | - | 92630206 | 2 |
| 8 | Catadioptré | - | - | - | - | 31781565 | 1 |
| 9 | Rondelle | - | - | - | - | 30577800 | 1 |
| 10 | Ecrou | - | - | - | - | 92781055 | 3 |
| 11 | Clignotant arrière gauche | - | - | - | - | 02750601 | 1 |
| 12 | Clignotant arrière droite | - | - | - | - | 02750600 | 1 |
| 13 | Lampe (ou Ampoule) 12V-10W | - | - | - | - | 93450127 | 2 |
| 14 | Vitre clignotant | - | - | - | - | 02753700 | 2 |
| 15 | Vis | - | - | - | - | 98230620 | 2 |
| 16 | Rondelle | - | - | - | - | 95100121 | 2 |
| 17 | Ecrou M6x1 | - | - | - | - | 92630106 | 2 |
| 18 | Catadioptré arrière, rouge | - | - | - | - | 14781570 | 2 |
| 19 | Support catadioptré | - | - | - | - | 30781820 | 2 |
| 20 | Feu de plaque | - | - | - | - | 02745200 | 1 |
| 21 | Rondelle | - | - | - | - | 95100118 | 2 |
| 22 | Support catadioptré | - | - | - | - | 01475330 | 1 |
| 23 | Vis | - | - | - | - | 98230512 | 1 |

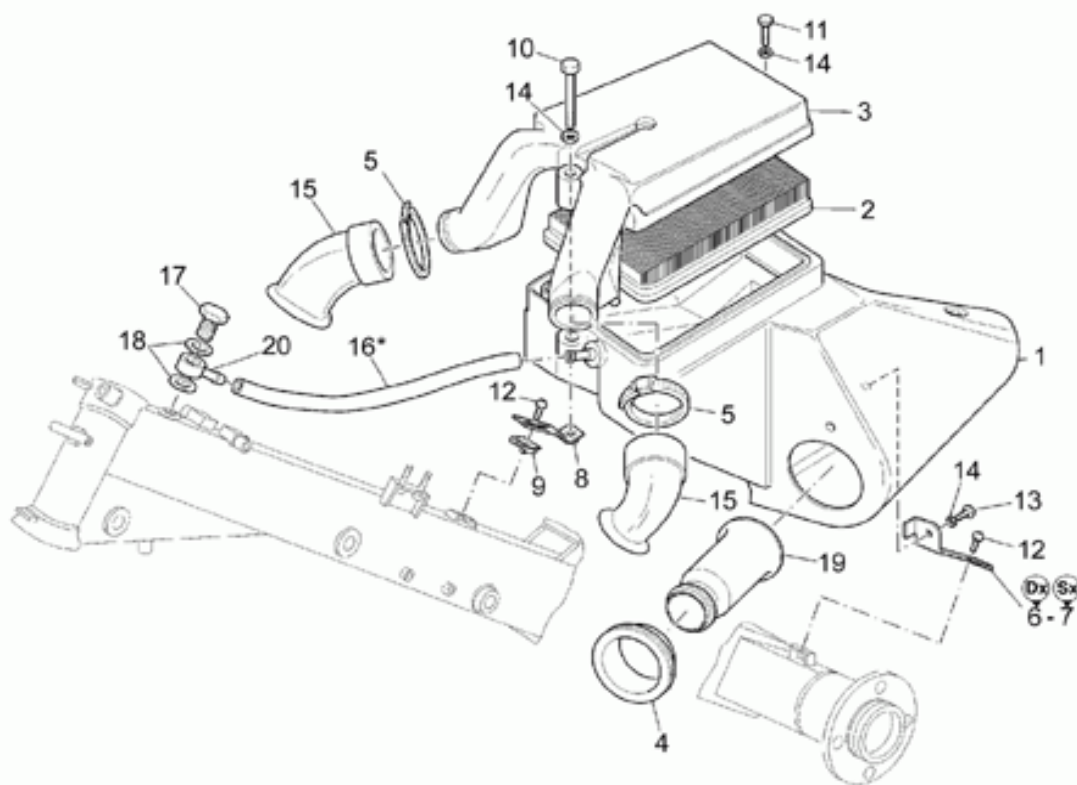

| Ref. | Description | Year | I.M. | Country | Version | Code | Qty |
|------|----------------------|------|------|---------|---------|-------------|-----|
| 1 | Corps filtre | - | - | - | - | 01114031 | 1 |
| 2 | Filtre air | - | - | - | - | 30113600 | 1 |
| 3 | Couvercle de filtre | - | - | - | - | 37113405 | 1 |
| 4 | Manchon | - | - | - | - | 37114806 | 2 |
| 5 | Collier | - | - | - | - | 93305040 | 2 |
| 6 | Plaque d. | - | - | - | - | 01116730 | 1 |
| 7 | Plaque g. | - | - | - | - | 01116731 | 1 |
| 8 | Plaque | - | - | - | - | 01114130 | 1 |
| 9 | Ecrou collier M6 | - | - | - | - | 28576592 | 1 |
| 10 | Vis | - | - | - | - | 98106082 | 1 |
| 11 | Vis | - | - | - | - | 98054330 | 1 |
| 12 | Vis | - | - | - | - | 98230613 | 3 |
| 13 | Vis M5x10 | - | - | - | - | 98230510 | 2 |
| 14 | Rondelle 6,15x11x0,8 | - | - | - | - | 95004206 | 4 |
| 15 | Durite d'admission | - | - | - | - | 02116901 | 2 |
| 16 | Tuyau SAEJ30R98X14 | - | - | - | - | 00823952080 | 1 |
| 17 | Vis percée | - | - | - | - | 95990084 | 1 |
| 18 | Joint | - | - | - | - | 01154230 | 2 |
| 19 | Cornet | - | - | - | - | 01114400 | 2 |
| 20 | Raccord | - | - | - | - | 30107401 | 1 |

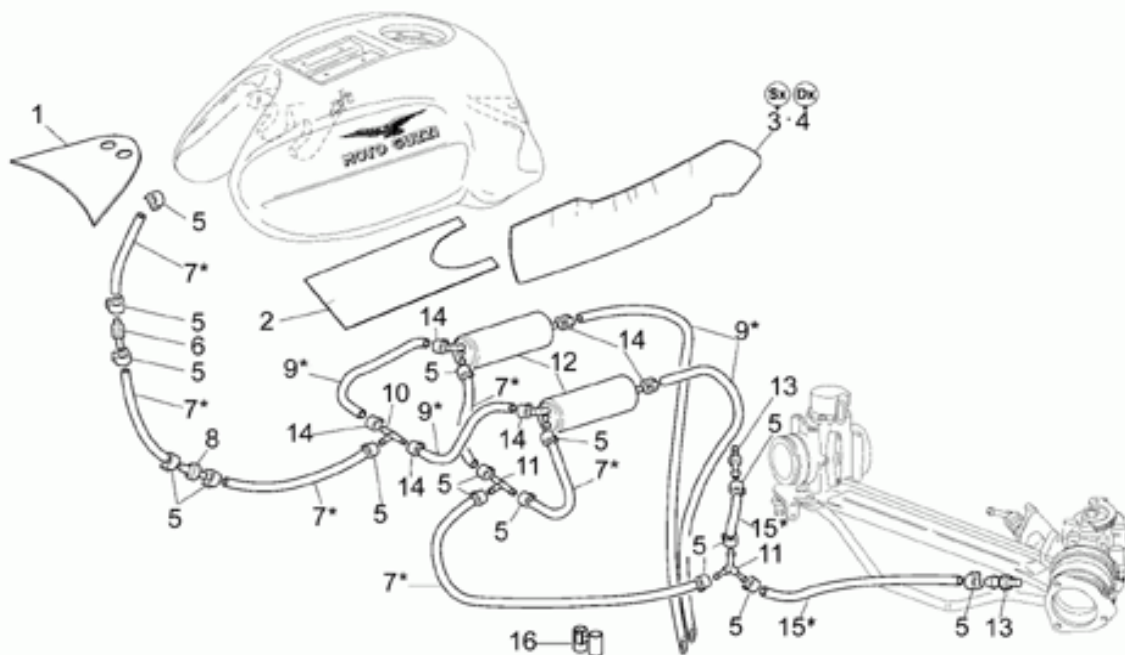

| Ref. | Description | Year | I.M. | Country | Version | Code | Qty |
|------|---------------------------------|------|------|---------|---------|-------------|-----|
| 1 | Isolant avant reservoir | - | - | - | - | 01103731 | 1 |
| 2 | Isolant central reservoir | - | - | - | - | 01103730 | 1 |
| 3 | Panneau thermofuge gche | - | - | - | - | 01103831 | 1 |
| 4 | Panneau thermofuge dte | - | - | - | - | 01103832 | 1 |
| 5 | Collier | - | - | - | - | 29108550 | 16 |
| 6 | Soupape reniflard huile | - | - | - | - | 29104985 | 1 |
| 7 | Tuyau SAEJ30R76X121/4" | - | - | - | - | 00823956060 | 1 |
| 8 | Soupape pression | - | - | - | - | 01102520 | 1 |
| 9 | Tuyau caoutchouc 12,5X7,8 5/16" | - | - | - | - | 00823956080 | 1 |
| 10 | Raccord 3 voies | - | - | - | - | 30106620 | 1 |
| 11 | Raccord 3 voies | - | - | - | - | 29106660 | 2 |
| 12 | Filtre à charbon | - | - | - | - | 01116030 | 2 |
| 13 | Raccord | - | - | - | - | 30115220 | 2 |
| 14 | Collier | - | - | - | - | 28157950 | 8 |
| 15 | Tuyau SAE30 R73/16" | - | - | - | - | 00823956050 | 1 |
| 16 | Support | - | - | - | - | 01424632 | 1 |

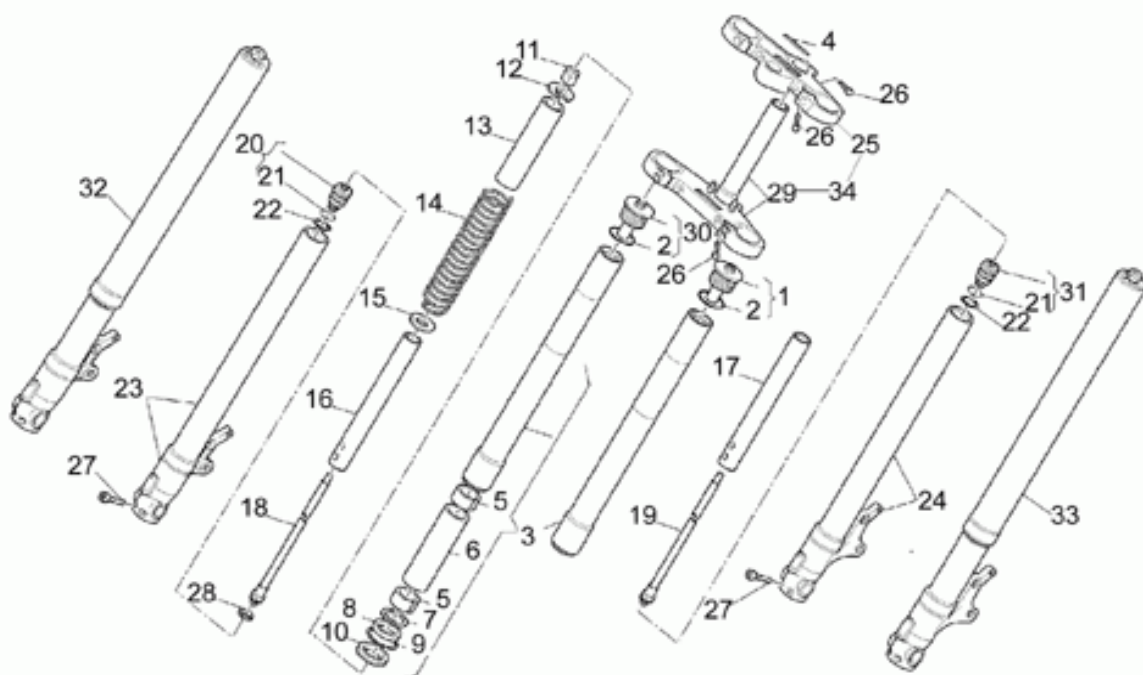

| Ref. | Description | Year | I.M. | Country | Version | Code | Qty |
|------|------------------------------|------|------|---------|---------|----------|-----|
| 1 | Bouchon gauche | - | - | - | - | 01504530 | 1 |
| 2 | Joint torique | - | - | - | - | 01530564 | 2 |
| 3 | Fourreau | - | - | - | - | 01530565 | 2 |
| | Fourreau | - | - | - | red | 01530584 | 2 |
| 4 | Décalco "Aquila" | - | - | - | - | 01517700 | 1 |
| 5 | Bague | - | - | - | - | 01530566 | 4 |
| 6 | Entretoise | - | - | - | - | 01530567 | 2 |
| 7 | Rondelle | - | - | - | - | 01530568 | 2 |
| 8 | Bague d'étanchéité 40x52x9,5 | - | - | - | - | 27530584 | 2 |
| 9 | Bague de butée | - | - | - | - | 30526261 | 2 |
| 10 | Pare-poussière | - | - | - | - | 01530571 | 2 |
| 11 | Contre-écrou | - | - | - | - | 01530572 | 2 |
| 12 | Rondelle | - | - | - | - | 03530508 | 2 |
| 13 | Tuyau | - | - | - | - | 01530574 | 2 |
| | Tuyau | - | - | - | red | 01530585 | 2 |
| 14 | Ressort | - | - | - | - | 01526630 | 2 |
| 15 | Rondelle | - | - | - | - | 01530575 | 2 |
| 16 | Tuyau d. | - | - | - | - | 01530576 | 1 |
| 17 | Tuyau g. | - | - | - | - | 01530577 | 1 |
| 18 | Tige de pompage D | - | - | - | - | 01526430 | 1 |
| 19 | Tige de pompage G | - | - | - | - | 01526431 | 1 |
| 20 | Gr. bouchon cpl. | - | - | - | - | 01526330 | 1 |
| 21 | Joint torique | - | - | - | - | 01530578 | 2 |
| 22 | Joint torique | - | - | - | - | 03530522 | 2 |
| 23 | Fourreau D | - | - | - | - | 01522530 | 1 |
| | Fourreau D | - | - | - | red | 01522540 | 1 |
| 24 | Fourreau G | - | - | - | red | 01522640 | 1 |
| | Fourreau G | - | - | - | T1 | 01522630 | 1 |
| | Fourreau G | - | - | - | T2 | 01522631 | 1 |
| | Fourreau G | - | - | - | T2 | 01490731 | 1 |
| 25 | Tête fourche noir | - | - | - | red | 01493140 | 1 |
| | Plaque sup. fourche | - | - | - | T3 | 01493130 | 1 |
| | Plaque sup. fourche | - | - | - | T4 | 01493131 | 1 |
| 26 | Vis | - | - | - | - | 98622430 | 7 |
| 27 | Vis M6X25 | - | - | - | - | 98622325 | 4 |
| 28 | Segment | - | - | - | - | 01530580 | 1 |
| 29 | Plaque inf.noire | - | - | - | red | 01494040 | 1 |
| | Plaque inf. | - | - | - | T3 | 01494030 | 1 |
| | Plaque inf. | - | - | - | T4 | 01494031 | 1 |
| 30 | Bouchon d. | - | - | - | - | 01504531 | 1 |
| 31 | Bouchon gauche | - | - | - | - | 01526331 | 1 |
| 32 | Fourreau D | - | - | - | - | 01490630 | 1 |
| | Fourreau D | - | - | - | red | 01490640 | 1 |

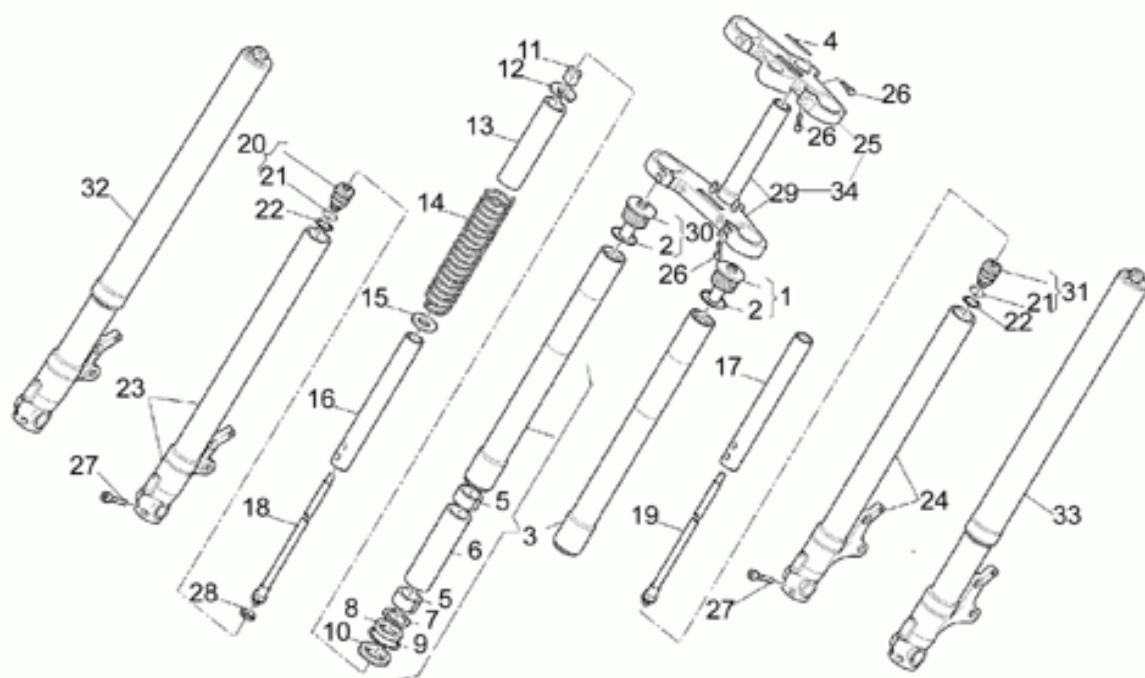

| Ref. | Description | Year | I.M. | Country | Version | Code | Qty |
|------|--------------|------|------|---------|---------|----------|-----|
| 33 | Fourreau G | - | - | - | red | 01490740 | 1 |
| | Fourreau G | - | - | - | T1 | 01490730 | 1 |
| 34 | Plaque-paire | - | - | - | T4 | 01999231 | 1 |

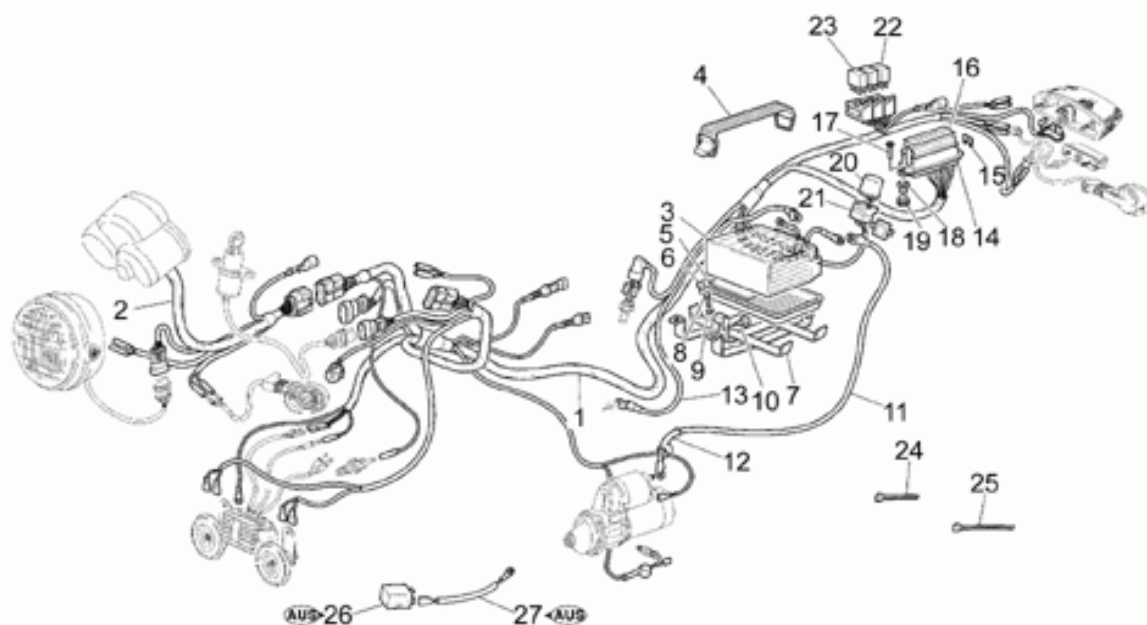

| Ref. | Description | Year | I.M. | Country | Version | Code | Qty |
|------|-------------------------------|------|------|---------|---------|----------|-----|
| 1 | Circuit électrique | - | - | - | - | 01747130 | 1 |
| 2 | Câblage tableau de bord | - | - | - | - | 01747230 | 1 |
| 3 | Batterie 12V-13A | - | - | - | - | 01704501 | 1 |
| 4 | Elastique de fixation | - | - | - | - | 14102600 | 1 |
| 5 | Garniture adhesif | - | - | - | - | 29579460 | 1 |
| 6 | Boîtier batterie | - | - | - | - | 28707050 | 1 |
| 7 | Chassis | - | - | - | - | 01418230 | 1 |
| 8 | Vis | - | - | - | - | 98054314 | 4 |
| 9 | Rondelle 6,15x11x0,8 | - | - | - | - | 95004206 | 4 |
| 10 | Tampon | - | - | - | - | 19705900 | 2 |
| 11 | Câblage démarreur | - | - | - | - | 02748401 | 1 |
| 12 | Capuchon | - | - | - | - | 19707100 | 2 |
| 13 | Câblage masse-batterie | - | - | - | - | 02747901 | 1 |
| 14 | Boîte à fusibles | - | - | - | - | 01743030 | 1 |
| 15 | Fusible 10A | - | - | - | - | 28742559 | 2 |
| | Fusible 15A | - | - | - | - | 28742560 | 1 |
| | Fusible 30A | - | - | - | - | 28742562 | 1 |
| | Fusible 5A | - | - | - | - | 28742558 | 4 |
| 16 | Décalco "schema fusibili" | - | - | - | - | 01945030 | 1 |
| 17 | Vis | - | - | - | - | 98230515 | 2 |
| 18 | Douille | - | - | - | - | 01746630 | 2 |
| 19 | Caoutchouc | - | - | - | - | 91551085 | 2 |
| 20 | Clignotement | - | - | - | - | 17750520 | 1 |
| 21 | Support | - | - | - | - | 30756100 | 1 |
| 22 | Relais Siemens A302B1005 | - | - | - | - | 01732530 | 2 |
| 23 | Relais déviat.siem. A1001A403 | - | - | - | - | 01731760 | 1 |
| 24 | Collier | - | - | - | - | 14609650 | 50 |
| 25 | Collier | - | - | - | - | 93304390 | 4 |
| 26 | Clignotement | - | - | AUS | - | 31750560 | 1 |
| 27 | Câblage masse-batterie | - | - | AUS | - | 31755660 | 1 |

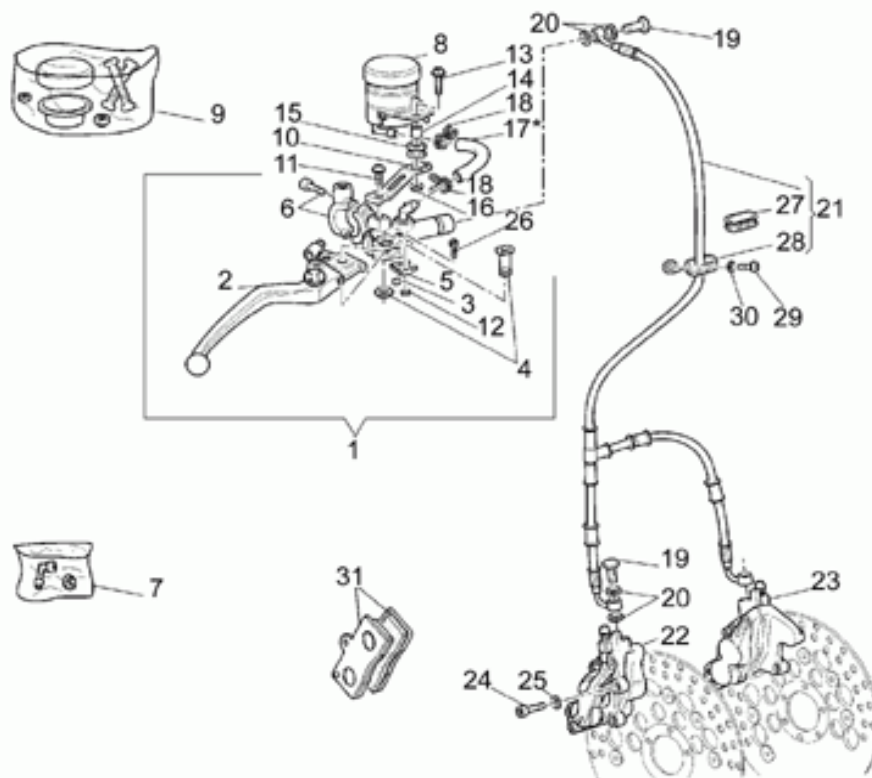

| Ref. | Description | Year | I.M. | Country | Version | Code | Qty |
|------|-------------------------------|------|------|---------|---------|-------------|-----|
| 1 | Maît. cyl. frein AV | - | - | - | - | 01660130 | 1 |
| | Pompe frein avec levier noir | - | - | - | red | 01660140 | 1 |
| 2 | Levier frein avant | - | - | - | - | 01605630 | 1 |
| | Levier de commande frein noir | - | - | - | red | 01605640 | 1 |
| 3 | Bille | - | - | - | - | 92295708 | 1 |
| 4 | Pivot | - | - | - | - | 27604815 | 1 |
| 5 | Minirupteur | - | - | - | - | 30749860 | 1 |
| 6 | Cavalier | - | - | - | - | 01530582 | 1 |
| 7 | Gr.révision raccorde pomp | - | - | - | - | 19659500 | 1 |
| 8 | Réserv. huile freins | - | - | - | - | 30665000 | 1 |
| 9 | Couvercle réservoir | - | - | - | - | 30661100 | 1 |
| 10 | Bride | - | - | - | - | 01661430 | 1 |
| 11 | Vis | - | - | - | - | 98230613 | 1 |
| 12 | Ecrou | - | - | - | - | 92601002 | 2 |
| 13 | Vis | - | - | - | - | 98220620 | 1 |
| 14 | Entretoise | - | - | - | - | 91180617 | 1 |
| 15 | Caoutchouc | - | - | - | - | 91551167 | 1 |
| 16 | Ecrou | - | - | - | - | 92660604 | 1 |
| 17 | Tuyau huile | - | - | - | - | 00823950050 | 1 |
| 18 | Collier | - | - | - | - | 61108500 | 2 |
| 19 | Vis spéciale | - | - | - | - | 95990028 | 3 |
| 20 | Joint 1mm | - | - | - | - | 25656100 | 6 |
| 21 | Tuyau frein complete gris | - | - | - | - | 01658831 | 1 |
| 22 | Mâchoire frein AV D or | - | - | - | - | 01652330 | 1 |
| 23 | Mâchoire frein AV G or | - | - | - | - | 01652230 | 1 |
| 24 | Vis | - | - | - | - | 98623530 | 4 |
| 25 | Rondelle | - | - | - | - | 19149800 | 4 |
| 26 | Vis | - | - | - | - | 98200214 | 2 |
| 27 | Caoutchouc | - | - | - | - | 01658230 | 1 |
| 28 | Guide-câble | - | - | - | - | 01658430 | 1 |
| 29 | Vis | - | - | - | - | 98230610 | 1 |
| 30 | Rondelle | - | - | - | - | 95001206 | 1 |
| 31 | Plaquettes-paire | - | - | - | - | 01654630 | 2 |

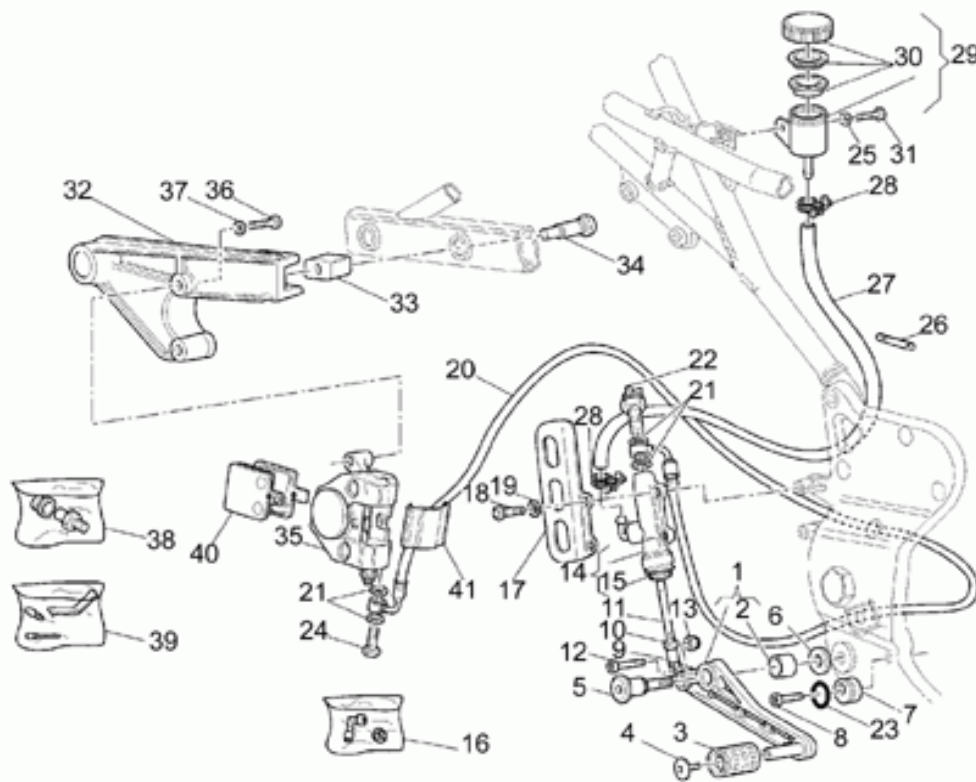

| Ref. | Description | Year | I.M. | Country | Version | Code | Qty |
|------|----------------------------|------|------|---------|---------|-------------|-----|
| 1 | Levier de frein AR | - | - | - | - | 37677005 | 1 |
| 2 | Bague | - | - | - | - | 37678105 | 1 |
| 3 | Caoutchouc | - | - | - | - | 14251001 | 1 |
| 4 | Vis | - | - | - | - | 98230616 | 1 |
| 5 | Pivot | - | - | - | - | 37676605 | 1 |
| 6 | Rondelle | - | - | - | - | 95100342 | 1 |
| 7 | Excentrique | - | - | - | - | 01677630 | 1 |
| 8 | Vis M6X25 | - | - | - | - | 98622325 | 1 |
| 9 | Rotule | - | - | - | - | 30675300 | 1 |
| 10 | Ecrou | - | - | - | - | 92602206 | 1 |
| 11 | Poussoir cde mai-cyl. | - | - | - | - | 01675200 | 1 |
| 12 | Vis | - | - | - | - | 98622320 | 1 |
| 13 | Ecrou M6x1 | - | - | - | - | 92630206 | 1 |
| 14 | Pompe frein arrière | - | - | - | - | 30666900 | 1 |
| 15 | Collier de protection | - | - | - | - | 30530525 | 1 |
| 16 | Gr.révision raccorde pomp | - | - | - | - | 19659500 | 1 |
| 17 | Plaque de protection pompe | - | - | - | - | 30665400 | 1 |
| 18 | Vis | - | - | - | - | 98230620 | 2 |
| 19 | Rondelle | - | - | - | - | 14217901 | 2 |
| 20 | Tuyau frein gris sombre | - | - | - | - | 01657531 | 1 |
| 21 | Joint 1mm | - | - | - | - | 25656100 | 4 |
| 22 | Interrupteur stop | - | - | - | - | 14657050 | 1 |
| 23 | Joint torique | - | - | - | - | 90706170 | 1 |
| 24 | Vis spéciale | - | - | - | - | 95990028 | 1 |
| 25 | Rondelle 6,15x11x0,8 | - | - | - | - | 95004206 | 1 |
| 26 | Collier | - | - | - | - | 03609600 | 1 |
| 27 | Tuyau huile | - | - | - | - | 00823950050 | 1 |
| 28 | Collier | - | - | - | - | 19157800 | 2 |
| 29 | Réserv.huile freins | - | - | - | - | 30663500 | 1 |
| 30 | Couvercle réservoir | - | - | - | - | 30661101 | 1 |
| 31 | Vis M6x16 | - | - | - | - | 98612316 | 1 |
| 32 | Plaq. fix pince frein | - | - | - | - | 01635800 | 1 |
| 33 | Bloc | - | - | - | - | 37636105 | 1 |
| 34 | Vis spéciale | - | - | - | - | 37638605 | 1 |
| 35 | Pince frein AR or | - | - | - | - | 30653001 | 1 |
| 36 | Vis | - | - | - | - | 98602430 | 2 |
| 37 | Rondelle | - | - | - | - | 14615901 | 2 |
| 38 | Purge+capuchon BREMBO | - | - | - | - | 31659260 | 1 |
| 39 | Goujon+ressort pince | - | - | - | - | 30659101 | 1 |
| 40 | Plaquettes-paire BREMBO | - | - | - | - | 27654610 | 1 |
| 41 | Couvercle pince frein | - | - | - | - | 30654700 | 1 |

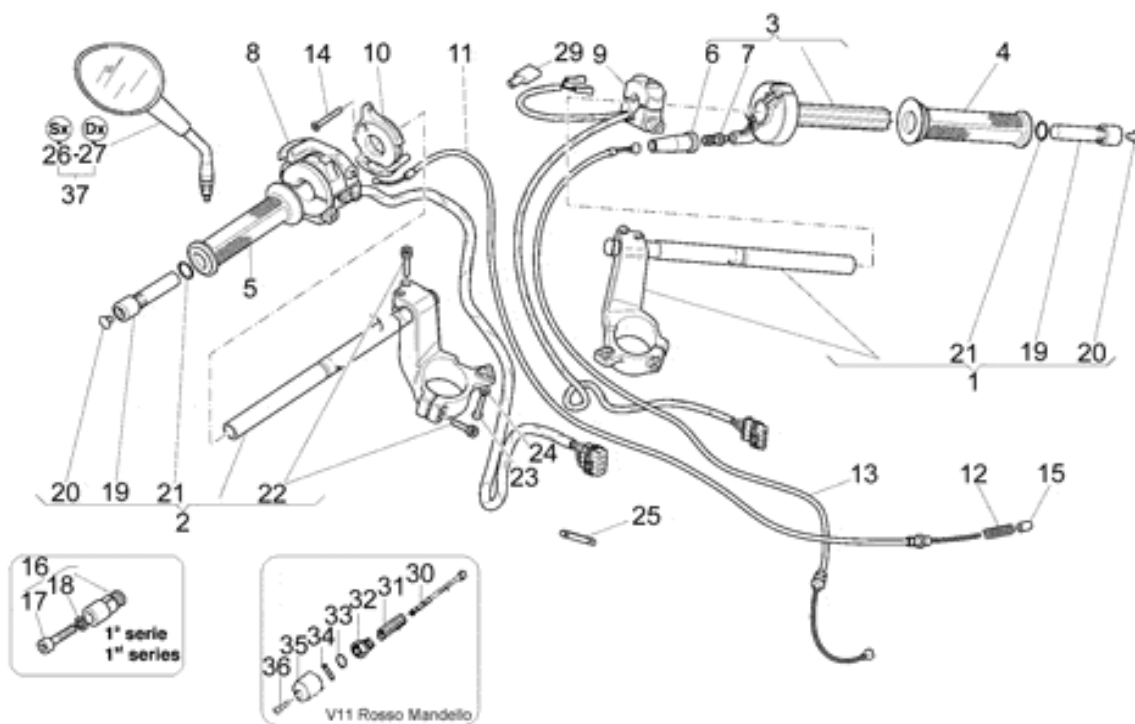

| Ref. | Description | Year | I.M. | Country | Version | Code | Qty |
|------|----------------------------|------|------|----------------------|---------|----------|-----|
| 1 | Demi-guid.dte | - | - | - | - | 01600631 | 1 |
| | Demi-guid.dte | - | - | - | red | 01600632 | 1 |
| 2 | Demi-guidon G | - | - | - | - | 01600731 | 1 |
| | Demi-guidon G | - | - | - | red | 01600732 | 1 |
| 3 | Commande gaz sans poignée | - | - | - | - | 01603400 | 1 |
| 4 | Poignée dr. | - | - | - | - | 30603500 | 1 |
| 5 | Poignée gc. | - | - | - | - | 30603000 | 1 |
| 6 | Capuchon | - | - | - | - | 27117615 | 1 |
| 7 | Vis embrayage | - | - | - | - | 27603715 | 1 |
| 8 | Déviateur feux gche | - | - | AUS-J-NZ-SGP- USA | - | 01738035 | 1 |
| | Déviateur feux gche | - | - | - | - | 01738030 | 1 |
| 9 | Disp. engine stp-start | - | - | - | - | 01738800 | 1 |
| 10 | Commande starter | - | - | - | - | 01132330 | 1 |
| 11 | Câble starter | - | - | - | - | 01132830 | 1 |
| 12 | Ressort de retour 7x1,1x25 | - | - | - | - | 94321073 | 1 |
| 13 | Câble gaz | - | - | - | - | 01117530 | 1 |
| 14 | Vis | - | - | - | - | 98250320 | 2 |
| 15 | Bouchon | - | - | - | - | 39094200 | 1 |
| 16 | Masse antivibratile guidon | - | - | - | - | 30602700 | 2 |
| 17 | Vis M6X35 | - | - | - | - | 98620335 | 2 |
| 18 | Rondelle | - | - | - | - | 14217901 | 2 |
| 19 | Masse antivibratile guidon | - | - | - | - | 01602731 | 2 |
| 20 | Bouchon | - | - | - | - | 01605231 | 2 |
| 21 | Joint torique | - | - | - | - | 01605831 | 2 |
| 22 | Vis | - | - | - | - | 01530583 | 8 |
| 23 | Vis | - | - | - | - | 98622215 | 2 |
| 24 | Rondelle | - | - | - | - | 95004205 | 2 |
| 25 | Collier | - | - | - | - | 01609630 | 2 |
| 26 | Miroir rétroviseur gche | - | - | - | - | 01769832 | 1 |
| 27 | Miroir rétroviseur dte | - | - | - | - | 01769432 | 1 |
| 29 | Capuchon | - | - | - | - | 01664030 | 1 |
| 30 | Contrepoids | - | - | - | - | 01602230 | 2 |
| 31 | Caoutchouc | - | - | - | - | 01602130 | 2 |
| 32 | Bague | - | - | - | - | 01602930 | 2 |
| 33 | Joint torique | - | - | - | - | 90706099 | 2 |
| 34 | Goupille | - | - | - | - | 95510420 | 2 |
| 35 | Contrepoids | - | - | - | - | 01602830 | 2 |
| 36 | Vis | - | - | - | - | 98622312 | 2 |
| 37 | Miroir rétroviseur d/g | - | - | - | - | 01999232 | 1 |

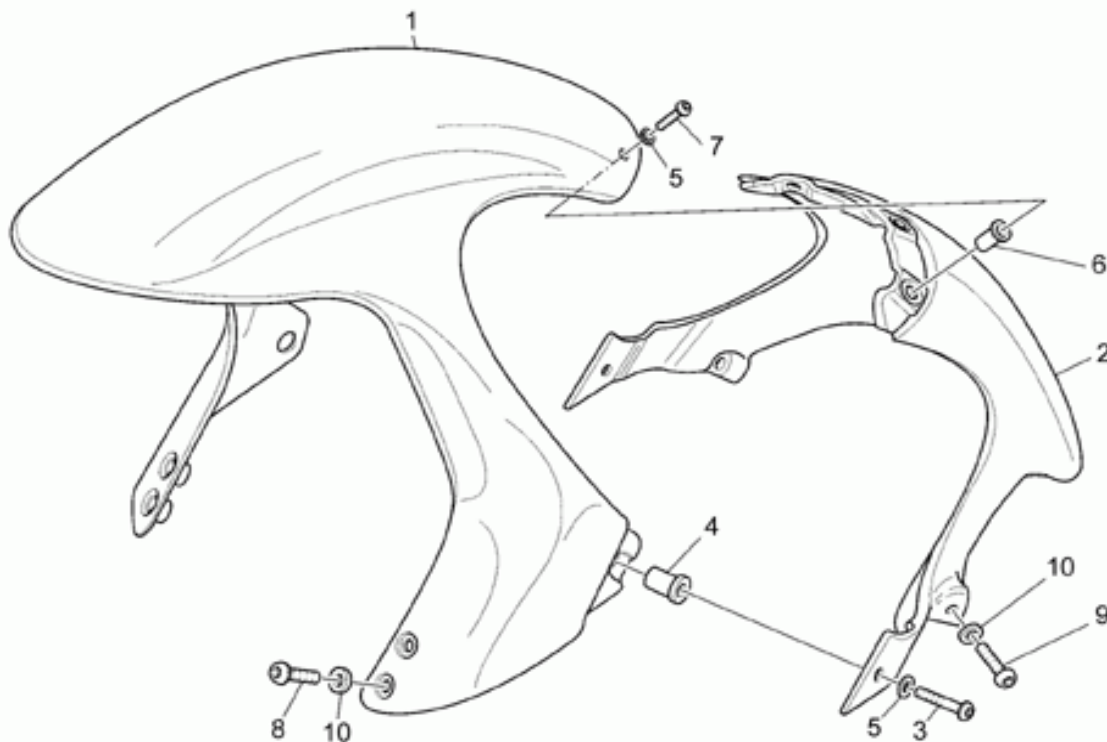

| Ref. | Description | Year | I.M. | Country | Version | Code | Qty |
|------|--------------------------------|------|------|---------|---------|----------|-----|
| 1 | Garde-b AV.noir | - | - | - | bl | 01434334 | 1 |
| | Garde-boue AV vert | - | - | - | g | 01434332 | 1 |
| | Garde-boue partie avant brut | - | - | - | gr | 01434330 | 1 |
| | Garde-boue AV carb. | - | - | - | red | 01434340 | 1 |
| | Garde-boue AV argent | - | - | - | si | 01434333 | 1 |
| 2 | Garde-boue partie arrière noir | - | - | - | bl-red | 01434434 | 1 |
| | Garde-boue AV inf.vert | - | - | - | g | 01434432 | 1 |
| | Garde-boue int. brut | - | - | - | gr | 01434430 | 1 |
| | Garde-boue AV inf.argent | - | - | - | si | 01434433 | 1 |
| 3 | Vis | - | - | - | - | 98230515 | 2 |
| 4 | Douille anti vibration | - | - | - | - | 93231605 | 2 |
| 5 | Rondelle | - | - | - | - | 30577800 | 5 |
| 6 | Douille anti vibration | - | - | - | - | 93231604 | 3 |
| 7 | Vis | - | - | - | - | 98230412 | 3 |
| 8 | Vis | - | - | - | - | 98230610 | 4 |
| 9 | Vis | - | - | - | - | 98230619 | 2 |
| 10 | Rondelle | - | - | - | - | 29577860 | 6 |

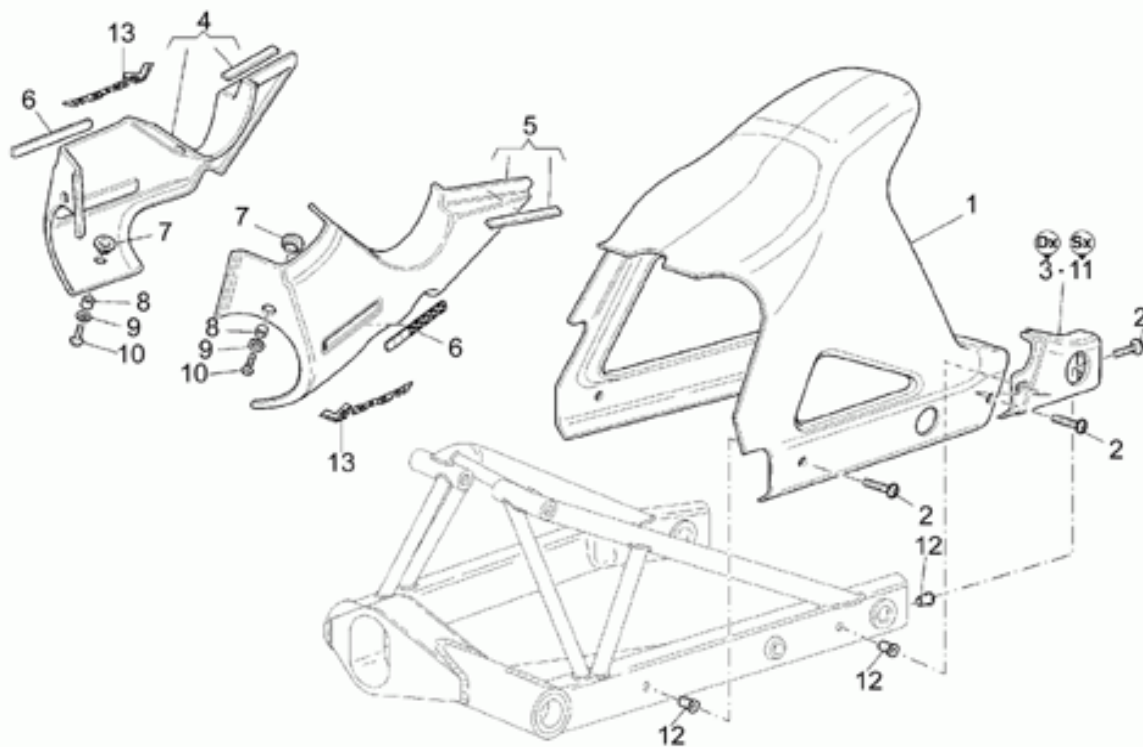

| Ref. | Description | Year | I.M. | Country | Version | Code | Qty |
|------|-----------------------------|------|------|---------|---------|----------|-----|
| 1 | Garde-boue arrière | - | - | - | - | 01437030 | 1 |
| 2 | Vis | - | - | - | - | 98220520 | 6 |
| 3 | Couvre-pivot d. | - | - | - | - | 01546330 | 1 |
| | Couvre-pivot d. noir | - | - | - | red | 01546340 | 1 |
| 4 | Flanc d. noir | - | - | - | bl | 01570234 | 1 |
| | Flanc d. vert | - | - | - | g | 01570232 | 1 |
| | Panneau latéral droit brut | - | - | - | gr | 01570230 | 1 |
| | Flanc D, gris | - | - | - | red | 01570240 | 1 |
| | Flanc d. argent | - | - | - | si | 01570233 | 1 |
| 5 | Flanc g. noir | - | - | - | bl | 01570434 | 1 |
| | Flanc g. vert | - | - | - | g | 01570432 | 1 |
| | Panneau latéral gauche brut | - | - | - | gr | 01570430 | 1 |
| | Flanc G, gris | - | - | - | red | 01570440 | 1 |
| | Flanc g. argent | - | - | - | si | 01570433 | 1 |
| 6 | Plaque | - | - | - | - | 01576031 | 2 |
| | Plaque | - | - | - | red | 01576040 | 2 |
| 7 | Caoutchouc | - | - | - | - | 93180710 | 6 |
| 8 | Douille | - | - | - | - | 01576131 | 6 |
| 9 | Rondelle nylon | - | - | - | - | 01577830 | 6 |
| 10 | Vis | - | - | - | - | 98230515 | 6 |
| 11 | Couvre-pivot g. gris foncé | - | - | - | - | 01546430 | 1 |
| | Couvre-pivot g. noir | - | - | - | red | 01546440 | 1 |
| 12 | Bague | - | - | - | - | 03742030 | 6 |
| 13 | Décalco "V11 Le Mans" | - | - | - | red | 01575940 | 2 |

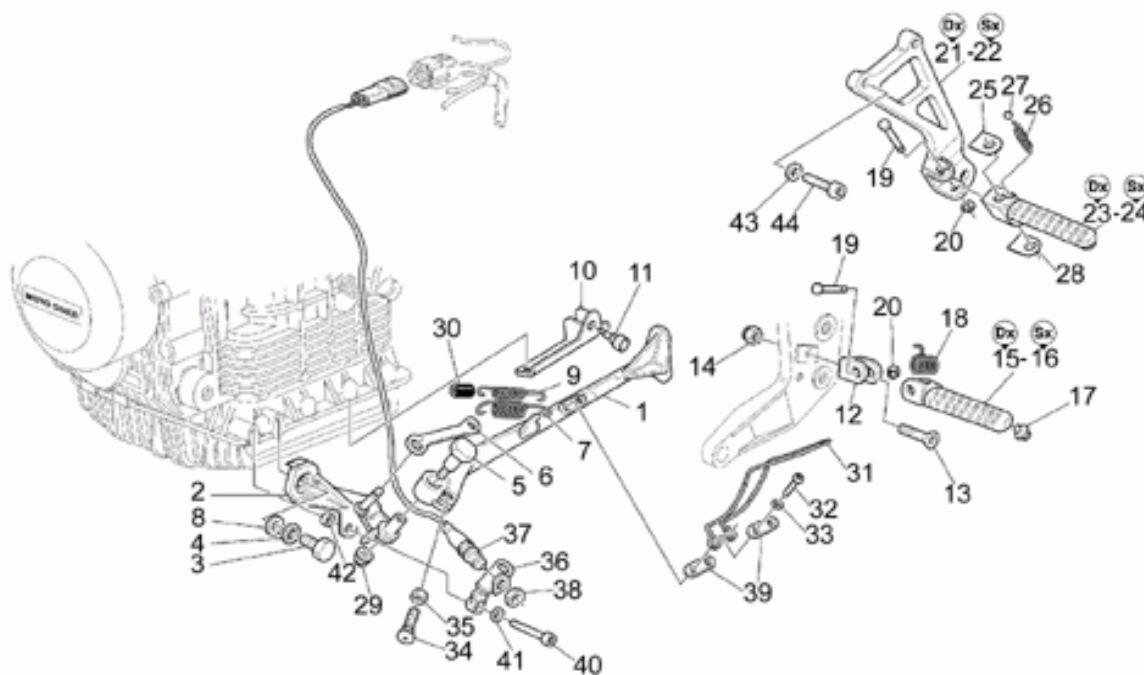

| Ref. | Description | Year | I.M. | Country | Version | Code | Qty |
|------|-----------------------|------|------|---------|---------|----------|-----|
| 1 | Béquille latérale | - | - | - | - | 02432100 | 1 |
| 2 | Plaque | - | - | - | - | 01433400 | 1 |
| 3 | Vis | - | - | - | - | 30432801 | 1 |
| 4 | Rondelle spéciale | - | - | - | - | 95021114 | 1 |
| 5 | Vis | - | - | - | - | 01433201 | 1 |
| 6 | Plaquette | - | - | - | - | 01432730 | 1 |
| 7 | Ressort externe | - | - | - | - | 30434001 | 1 |
| 8 | Rondelle | - | - | - | - | 95100120 | 1 |
| 9 | Ressort interne | - | - | - | - | 30434000 | 1 |
| 10 | Plaquette | - | - | - | - | 01433600 | 1 |
| 11 | Tampon | - | - | - | - | 93242015 | 1 |
| 12 | Support | - | - | - | - | 30442705 | 2 |
| 13 | Vis | - | - | - | - | 98251040 | 2 |
| 14 | Ecrou M10x1,5 | - | - | - | - | 92630510 | 2 |
| 15 | R-pied pilote D | - | - | - | - | 30440705 | 1 |
| 16 | R-pied pilote G | - | - | - | - | 30441805 | 1 |
| 17 | Tige | - | - | - | - | 30441005 | 2 |
| 18 | Ressort de retour | - | - | - | - | 30441105 | 2 |
| 19 | Pivot | - | - | - | - | 30442205 | 4 |
| 20 | Bague de butée | - | - | - | - | 90280006 | 4 |
| 21 | Support r-p. pass.dr. | - | - | - | - | 01444630 | 1 |
| | Bride droite noir mat | - | - | - | red | 01444640 | 1 |
| 22 | Support r-p. G pass. | - | - | - | - | 01444730 | 1 |
| | Bride gauche noir mat | - | - | - | red | 01444740 | 1 |
| 23 | Rep-pieds pass.dte | - | - | - | - | 30442405 | 1 |
| 24 | Rep-p. pass.gche | - | - | - | - | 30442805 | 1 |
| 25 | Plaque fdc r-pied | - | - | - | - | 30443105 | 2 |
| 26 | Ressort | - | - | - | - | 94321062 | 2 |
| 27 | Bille | - | - | - | - | 92295706 | 2 |
| 28 | Plaquette | - | - | - | - | 30441605 | 2 |
| 29 | Ecrou bridé | - | - | - | - | 92660310 | 1 |
| 30 | Tuyau | - | - | - | - | 30433800 | 1 |
| 31 | Levier | - | - | - | - | 01431930 | 1 |
| 32 | Vis | - | - | - | - | 98230618 | 2 |
| 33 | Rondelle | - | - | - | - | 14217901 | 2 |
| 34 | Vis | - | - | - | - | 97040220 | 1 |
| 35 | Ecrou | - | - | - | - | 92602205 | 1 |
| 36 | Plaquette | - | - | - | - | 02433800 | 1 |
| 37 | Interrupteur | - | - | - | - | 01759130 | 1 |
| 38 | Ecrou M8X1 | - | - | - | - | 92602508 | 1 |
| 39 | Bride | - | - | - | - | 01431830 | 2 |
| 40 | Vis M6X30 | - | - | - | - | 98620330 | 1 |
| 41 | Rondelle | - | - | - | - | 95000206 | 1 |

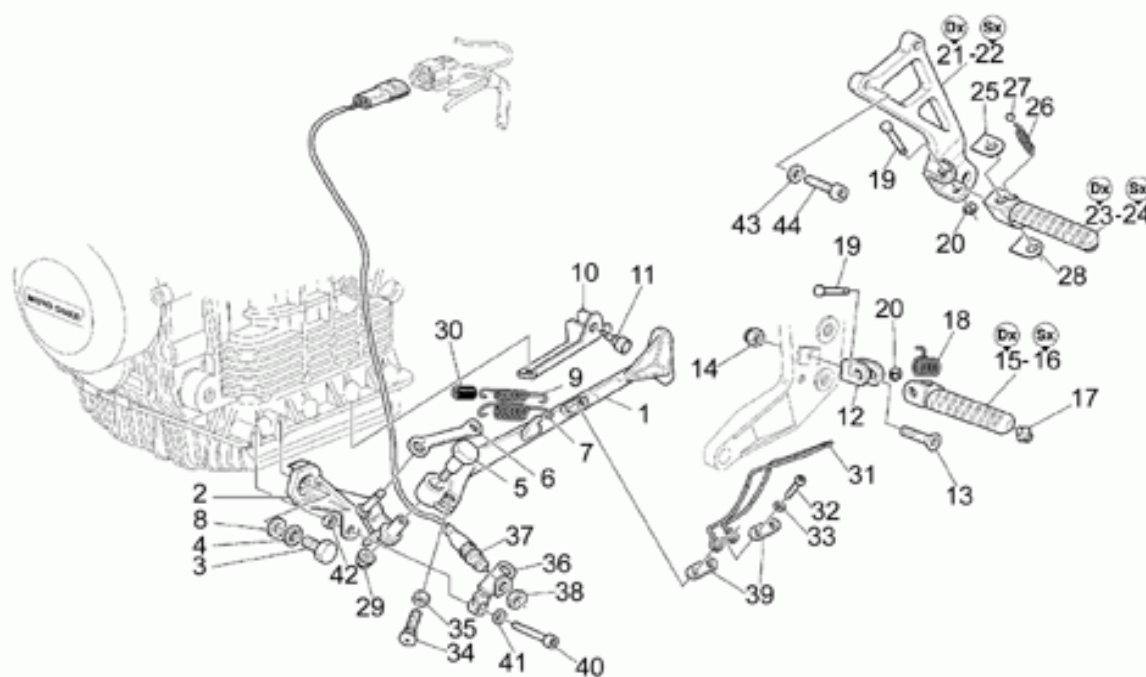

| Ref. | Description | Year | I.M. | Country | Version | Code | Qty |
|------|-------------|------|------|---------|---------|----------|-----|
| 42 | Entretoise | - | - | - | - | 91180604 | 1 |
| 43 | Rondelle | - | - | - | - | 14615901 | 4 |
| 44 | Vis | - | - | - | - | 98812425 | 4 |

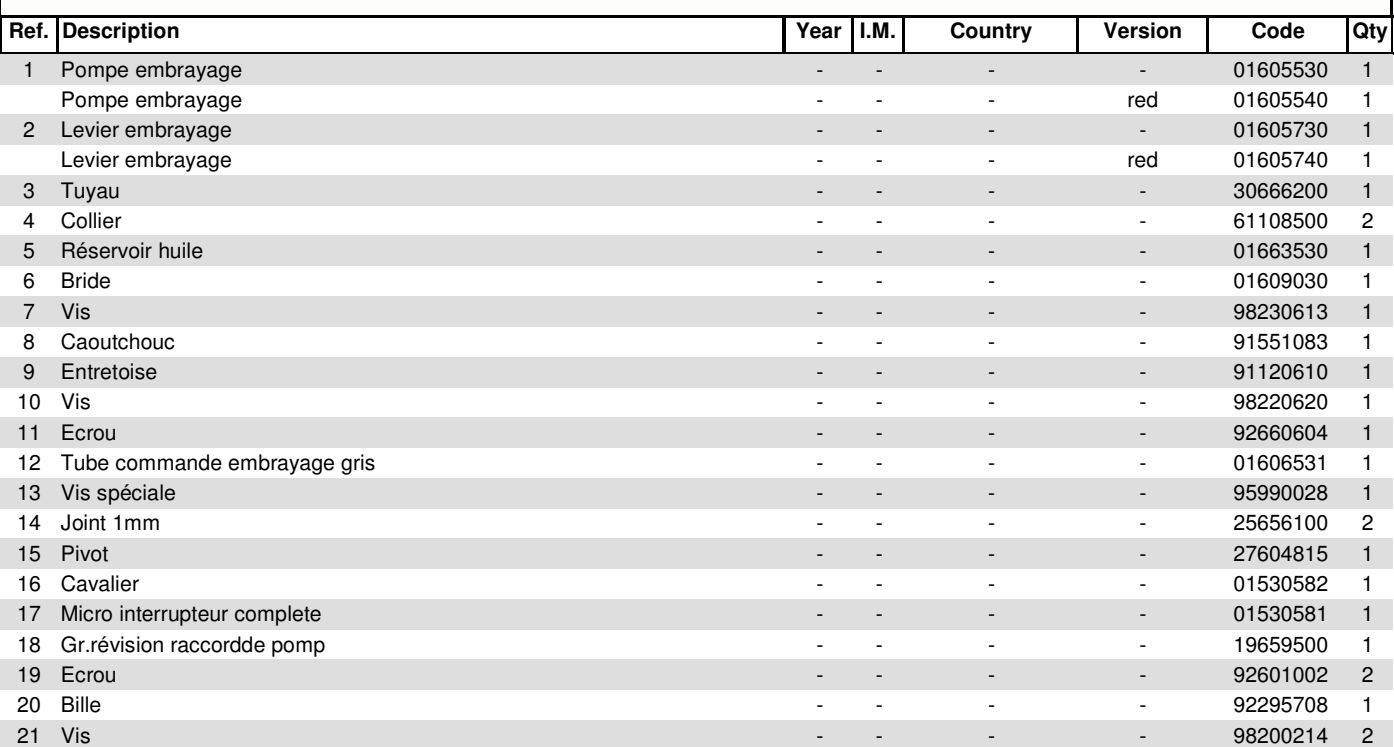

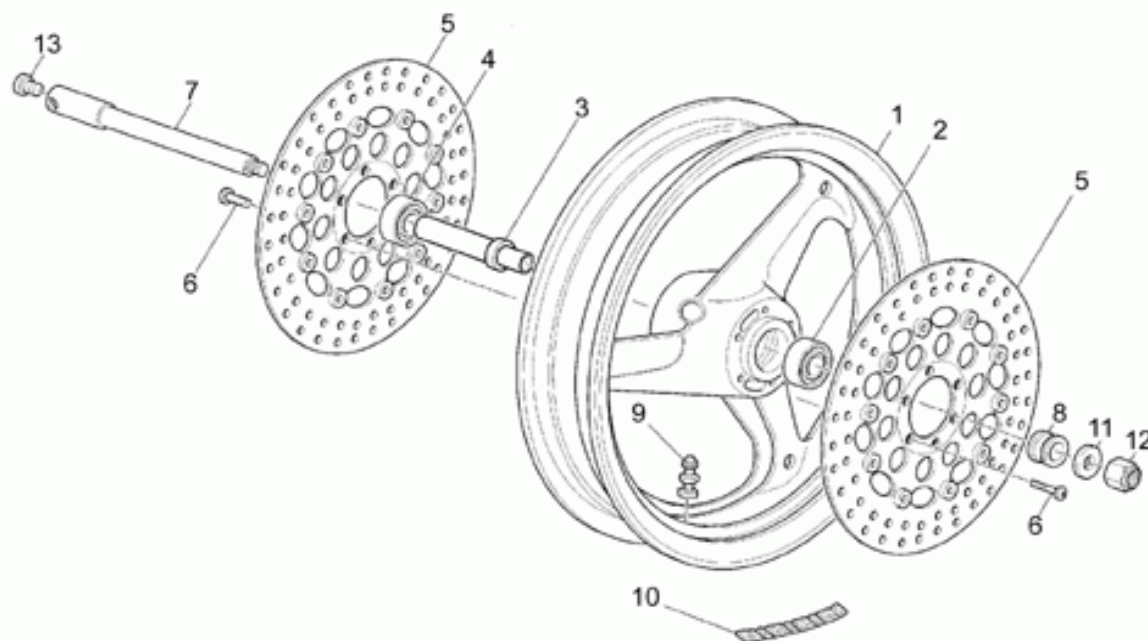

| Ref. | Description | Year | I.M. | Country | Version | Code | Qty |
|------|-------------------------------|------|------|---------|---------|----------|-----|
| 1 | Roue Av. | - | - | - | - | 01610300 | 1 |
| | Roue AV.nue grise 3,5x17" | - | - | - | red | 01610340 | 1 |
| 2 | Roulement à billes | - | - | - | - | 92205227 | 1 |
| 3 | Entretoise interne roulements | - | - | - | - | 01615300 | 1 |
| 4 | Roulement | - | - | - | - | 92201821 | 1 |
| 5 | Disque frein avant | - | - | - | T7 | 37613305 | 2 |
| | Disque frein avant | - | - | - | T8 | 01613330 | 2 |
| 6 | Vis | - | - | - | - | 98230820 | 12 |
| 7 | Axe de roue AV | - | - | - | T1 | 01614130 | 1 |
| | Axe de roue AV | - | - | - | T2 | 03614101 | 1 |
| 8 | Entretoise | - | - | - | - | 01616300 | 1 |
| 9 | Soupape air | - | - | - | - | 28617760 | 1 |
| 10 | Contrepoids | - | - | - | - | 14616150 | 1 |
| 11 | Rondelle | - | - | - | - | 95004219 | 1 |
| 12 | Ecrou | - | - | - | - | 92630718 | 1 |
| 13 | Bouchon | - | - | - | T1 | 03605240 | 1 |
| | Bouchon 15 mm | - | - | - | T2 | 93180111 | 1 |

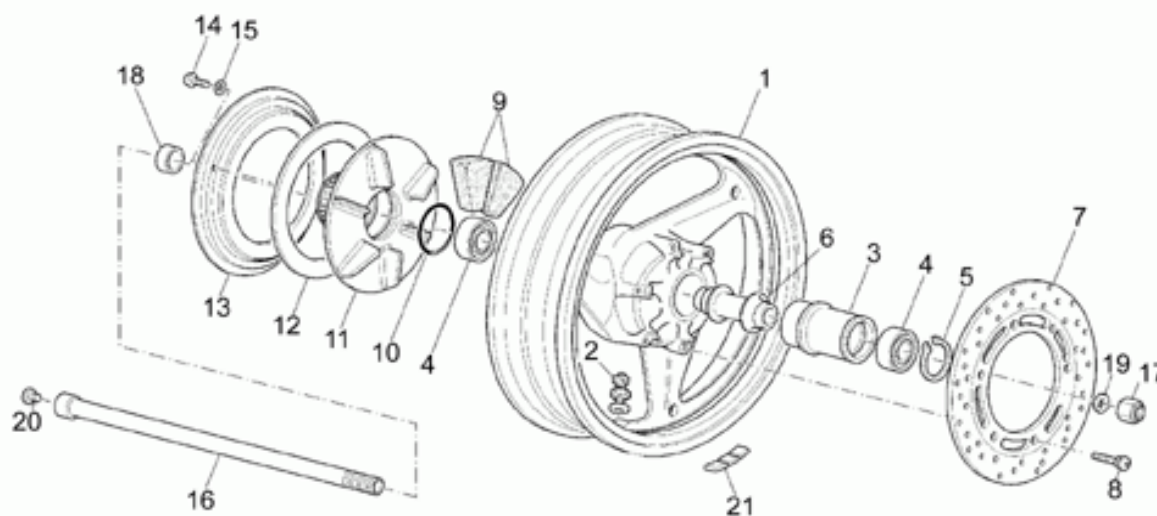

| Ref. | Description | Year | I.M. | Country | Version | Code | Qty |
|------|----------------------------|------|------|---------|---------|----------|-----|
| 1 | Roue arrière | - | - | - | - | 01630600 | 1 |
| | Roue arrière grise | - | - | - | red | 01630640 | 1 |
| 2 | Soupape air | - | - | - | - | 28617760 | 1 |
| 3 | Moyeu | - | - | - | - | 01632200 | 1 |
| 4 | Roulement | - | - | - | - | 92204220 | 2 |
| 5 | Bague seeger | - | - | - | - | 90271055 | 1 |
| 6 | Entretoise roulements | - | - | - | - | 01634000 | 1 |
| 7 | Disque frein AR or | - | - | - | - | 03635700 | 1 |
| | Disque frein arrière | - | - | - | - | 01635700 | 1 |
| 8 | Vis | - | - | - | - | 30611460 | 6 |
| 9 | Joint flexible | - | - | - | - | 01336800 | 12 |
| 10 | Joint torique | - | - | - | - | 90706490 | 1 |
| 11 | Disque piece en caoutchouc | - | - | - | - | 01335230 | 1 |
| 12 | Bague | - | - | - | - | 14335350 | 1 |
| 13 | Bride | - | - | - | - | 14335650 | 1 |
| 14 | Vis | - | - | - | - | 98230620 | 6 |
| 15 | Rondelle spéciale | - | - | - | - | 61013800 | 6 |
| 16 | Axe de roue AR | - | - | - | - | 01633330 | 1 |
| 17 | Ecrou | - | - | - | - | 92630718 | 1 |
| 18 | Entretoise | - | - | - | - | 01634130 | 1 |
| 19 | Rondelle | - | - | - | - | 95004219 | 1 |
| 20 | Bouchon | - | - | - | T1 | 93180245 | 1 |
| | Bouchon 15 mm | - | - | - | T2 | 93180111 | 1 |
| 21 | Contrepoids | - | - | - | - | 14616150 | 1 |

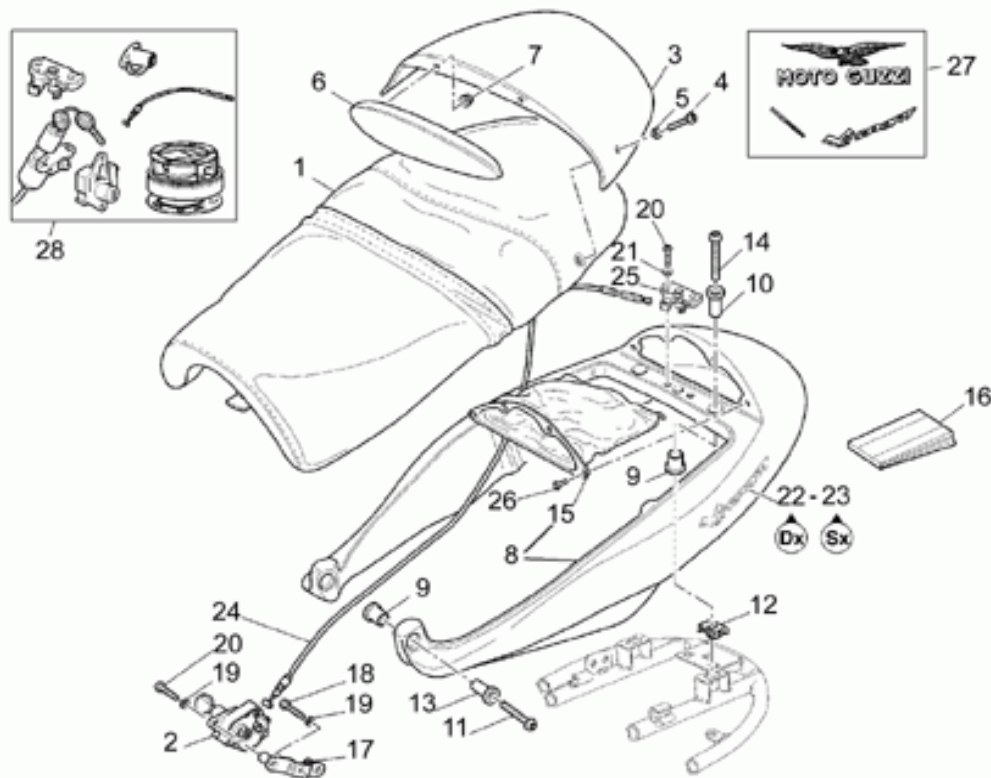

| Ref. | Description | Year | I.M. | Country | Version | Code | Qty |
|------|--------------------------------|------|------|---------|---------|----------|-----|
| 1 | Selle | - | - | - | - | 01460535 | 1 |
| 2 | Serrure selle | - | - | - | - | 02468100 | 1 |
| 3 | Couvercle selle pass.noir | - | - | - | bl | 01466434 | 1 |
| | Couvercle selle pass.vert | - | - | - | g | 01466432 | 1 |
| | Couvercle selle passager brut | - | - | - | gr | 01466430 | 1 |
| | Couvercle selle pass. | - | - | - | red | 01466440 | 1 |
| | Couvercle selle pass.argent | - | - | - | si | 01466433 | 1 |
| 4 | Vis M6X20 | - | - | - | - | 98230621 | 2 |
| 5 | Rondelle | - | - | - | - | 29577860 | 2 |
| 6 | Coussin dossier | - | - | - | - | 01461530 | 1 |
| 7 | Ecrou | - | - | - | - | 92650006 | 2 |
| 8 | Queue noire | - | - | - | bl | 01573034 | 1 |
| | Queue, vert | - | - | - | g | 01573032 | 1 |
| | Queue brute | - | - | - | gr | 01573135 | 1 |
| | Queue grise | - | - | - | red | 01573040 | 1 |
| | Queue argent | - | - | - | si | 01573033 | 1 |
| 9 | Caoutchouc | - | - | - | - | 93180721 | 4 |
| 10 | Entretoise | - | - | - | - | 91120822 | 2 |
| 11 | Vis | - | - | - | - | 98230831 | 2 |
| 12 | Ecrou collier M8x1,25 | - | - | - | - | 01576530 | 2 |
| 13 | Entretoise | - | - | - | - | 91120818 | 2 |
| 14 | Vis | - | - | - | - | 98230835 | 2 |
| 15 | Porte-documents | - | - | - | - | 01479630 | 1 |
| 16 | Manuel instructions | - | - | - | - | 01900030 | 1 |
| 17 | Plaque | - | - | - | - | 01462430 | 1 |
| 18 | Vis | - | - | - | - | 98230620 | 1 |
| 19 | Rondelle | - | - | - | - | 14217901 | 3 |
| 20 | Vis | - | - | - | - | 98230620 | 4 |
| 21 | Rondelle 6,15x11x0,8 | - | - | - | - | 95004206 | 2 |
| 22 | Décalco "V11 Sport" anthracite | - | - | - | - | 01923430 | 1 |
| | Décalco "V11 Sport" | - | - | - | red | 01923440 | 2 |
| 23 | Décalco "V11 Sport" blanche | - | - | - | - | 01923432 | 1 |
| 24 | Transmission décrochement sell | - | - | - | - | 01468830 | 1 |
| 25 | Serrure selle | - | - | - | - | 02468600 | 1 |
| 26 | Vis | - | - | - | - | 98280410 | 1 |
| 27 | Décalco série | - | - | - | bl | 01923332 | 1 |
| | Décalco série | - | - | - | g-si | 01923330 | 1 |
| | Décalco série | - | - | - | red | 01923340 | 1 |
| 28 | Kit serrure | - | - | - | - | 01736830 | 1 |

The 2nd series solenoid valve can be expanded with the 1st series one, by replacing the fuel pipelin ref.11 table 5.

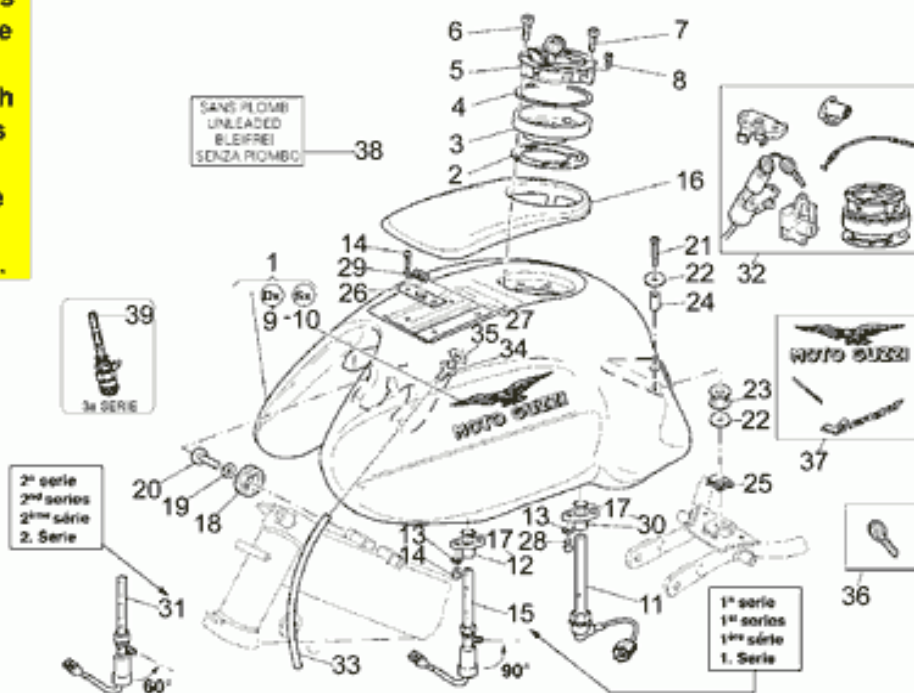

| Ref. | Description | Year | I.M. | Country | Version | Code | Qty |
|------|---------------------------|------|------|---------|---------|-------------|-----|
| 1 | Réservoir noir | - | - | - | bl | 01100234 | 1 |
| | Réservoir ess. vert | - | - | - | g | 01100232 | 1 |
| | Réservoir brut | - | - | - | gr | 01100230 | 1 |
| | Réservoir rouge | - | - | - | red | 01100240 | 1 |
| | Réservoir ess. argent | - | - | - | si | 01100233 | 1 |
| 2 | Joint | - | - | - | - | 02102400 | 1 |
| 3 | Bride | - | - | - | - | 02102300 | 1 |
| 4 | Joint | - | - | - | - | 01101700 | 1 |
| 5 | Bouchon réservoir essence | - | - | - | - | 01103920 | 1 |
| 6 | Vis M5X30 | - | - | - | - | 98620230 | 3 |
| 7 | Vis M5X10 | - | - | - | - | 98622210 | 3 |
| 8 | Vis | - | - | - | - | 98622216 | 1 |
| 9 | Décalco d. "Moto Guzzi" | - | - | - | - | 01917800 | 1 |
| | Décalco D. "Moto Guzzi" | - | - | - | red | 01917840 | 1 |
| 10 | Décalco g. "Moto Guzzi" | - | - | - | - | 01917900 | 1 |
| | Décalco G. "Moto Guzzi" | - | - | - | red | 01917940 | 1 |
| 11 | Sonde niveau essence | - | - | - | - | 01103030 | 1 |
| 12 | Bride | - | - | - | - | 01101830 | 1 |
| 13 | Rondelle | - | - | - | - | 29217960 | 4 |
| 14 | Vis M5x10 | - | - | - | - | 98230510 | 4 |
| 15 | Robinet essence | - | - | - | 1A | 01105330 | 1 |
| 16 | Fermeture bouchon | - | - | - | - | 01104030 | 1 |
| 17 | Joint torique | - | - | - | - | 90706116 | 2 |
| 18 | Caoutchouc | - | - | - | - | 66103415 | 2 |
| 19 | Rondelle | - | - | - | - | 14615901 | 2 |
| 20 | Vis | - | - | - | - | 98622420 | 2 |
| 21 | Vis | - | - | - | - | 98052445 | 1 |
| 22 | Rondelle | - | - | - | - | 95100239 | 2 |
| 23 | Caoutchouc | - | - | - | - | 02107100 | 1 |
| 24 | Entretoise | - | - | - | - | 91180831 | 1 |
| 25 | Ecrou collier M8x1,25 | - | - | - | - | 01576530 | 1 |
| 26 | Plaquette | - | - | - | - | 02103600 | 2 |
| 27 | Caoutchouc | - | - | - | - | 02573900 | 2 |
| 28 | Vis | - | - | - | - | 98230515 | 4 |
| 29 | Rondelle | - | - | - | - | 29217960 | 4 |
| 30 | Bride | - | - | - | - | 02101800 | 1 |
| 31 | Soupape carburant | - | - | - | 2A | 03105300 | 1 |
| 32 | Kit serrure | - | - | - | - | 01736830 | 1 |
| 33 | Tuyau caoutchouc 5x9 | - | - | - | - | 00823944050 | 1 |
| 34 | Raccord | - | - | - | - | 30103730 | 2 |
| 35 | Joint | - | - | - | - | 30104630 | 2 |
| 36 | Clé pas cantée brut | - | - | - | - | 30735500 | 1 |
| 37 | Décalco série | - | - | - | bl | 01923332 | 1 |

The 2nd series solenoid valve can be expanded with the 1st series one, by replacing the fuel pipelin ref.11 table 5.

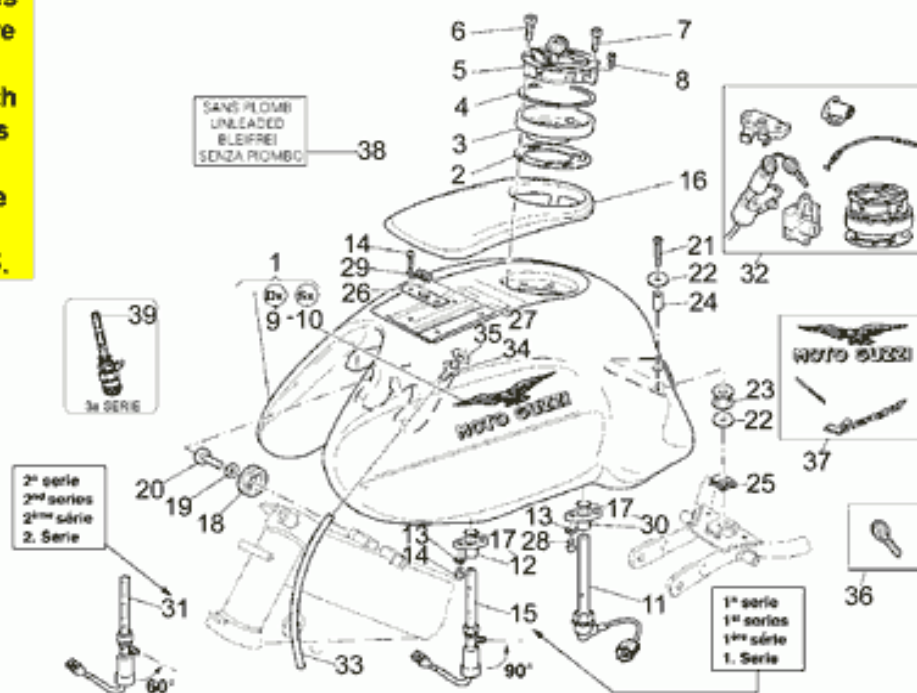

| Ref. | Description | Year | I.M. | Country | Version | Code | Qty |
|------|-----------------|------|------|---------|---------|----------|-----|
| 37 | Décalco série | - | - | - | g-si | 01923330 | 1 |
| | Décalco série | - | - | - | red | 01923340 | 1 |
| 38 | Décalcomanie | - | - | - | - | 29995735 | 1 |
| 39 | Robinet essence | - | - | - | 3A | 29105460 | 1 |

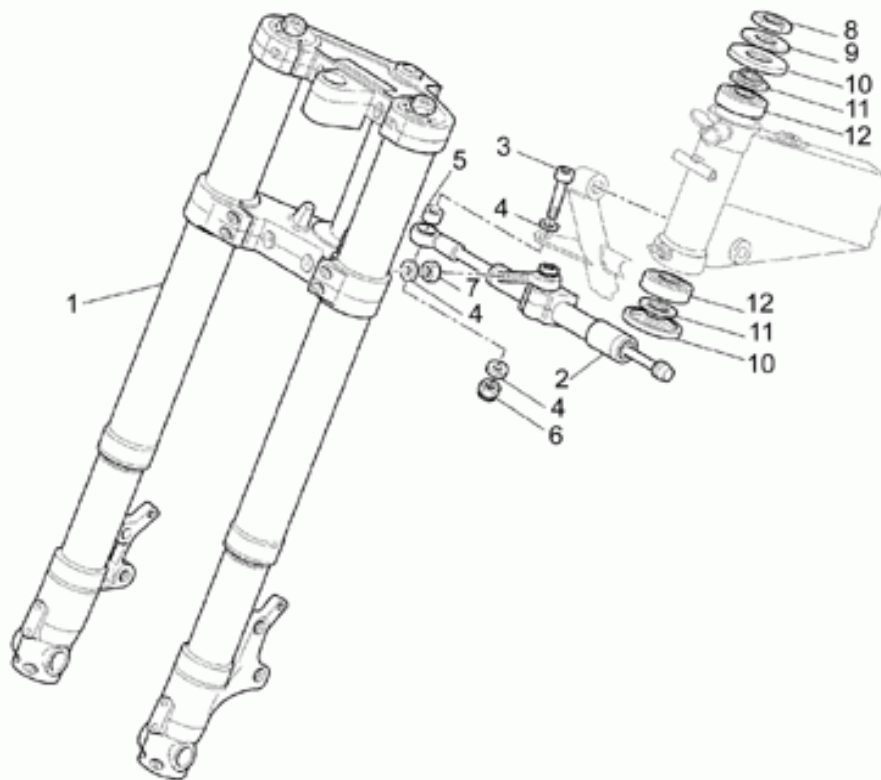

| Ref. | Description | Year | I.M. | Country | Version | Code | Qty |
|------|--------------------------|------|------|---------|---------|----------|-----|
| 1 | Fourche Av. | - | - | - | - | 01490231 | 1 |
| | Fourche Av. | - | - | - | red | 01490240 | 1 |
| 2 | Amortisseur de direction | - | - | - | - | 01530230 | 1 |
| 3 | Vis M8X40 | - | - | - | T1 | 98620440 | 1 |
| | Vis | - | - | - | T2 | 98230835 | 1 |
| 4 | Rondelle | - | - | - | - | 95004208 | 3 |
| 5 | Entretoise | - | - | - | T1 | 91180843 | 1 |
| | Entretoise | - | - | - | T2 | 91180802 | 1 |
| 6 | Ecrou | - | - | - | - | 92630108 | 1 |
| 7 | Ecrou | - | - | - | - | 92602208 | 1 |
| 8 | Ecrou | - | - | - | - | 92700241 | 1 |
| 9 | Rondelle | - | - | - | - | 30516500 | 1 |
| 10 | Pare-poussière | - | - | - | - | 14517000 | 2 |
| 11 | Rondelle d'appui | - | - | - | - | 14516700 | 2 |
| 12 | Roulement roul.con. | - | - | - | - | 92249225 | 2 |

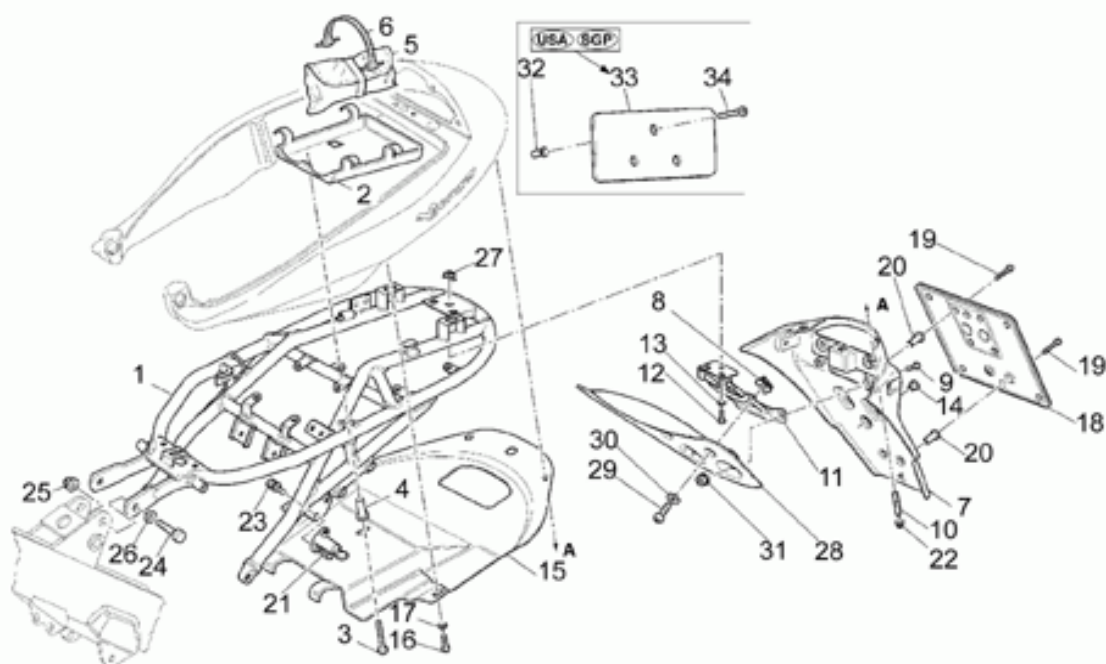

| Ref. | Description | Year | I.M. | Country | Version | Code | Qty |
|------|----------------------------|------|------|---------|---------|----------|-----|
| 1 | Accroche-selle | - | - | - | - | 01410230 | 1 |
| | Tige de selle noire | - | - | - | red | 01410240 | 1 |
| 2 | Contenant porte-outils | - | - | - | - | 01479530 | 1 |
| 3 | Vis | - | - | - | - | 98220530 | 1 |
| 4 | Bague | - | - | - | - | 93232705 | 1 |
| 5 | Trousse à outils | - | - | - | T1 | 01909930 | 1 |
| | Trousse à outils | - | - | - | T2 | 01909931 | 1 |
| 6 | Courroie | - | - | - | - | 01479030 | 1 |
| 7 | Porte-plaque | - | - | - | - | 01438630 | 1 |
| 8 | Ecrou collier | - | - | - | - | 01576532 | 2 |
| 9 | Vis | - | - | - | - | 98230615 | 2 |
| 10 | Vis spéciale | - | - | - | - | 98450225 | 2 |
| 11 | Plaq.sup. plaque | - | - | - | - | 01475530 | 1 |
| 12 | Vis | - | - | - | - | 98054314 | 3 |
| 13 | Rondelle | - | - | - | - | 14217901 | 3 |
| 14 | Bouchon | - | - | - | - | 93180510 | 3 |
| 15 | Bavette anti-éclaboussures | - | - | - | - | 01438730 | 1 |
| 16 | Vis | - | - | - | - | 98230512 | 2 |
| 17 | Rondelle | - | - | - | - | 29217960 | 2 |
| 18 | Porte-plaque | - | - | - | - | 01474630 | 1 |
| 19 | Vis | - | - | - | - | 98230520 | 4 |
| 20 | Caoutchouc | - | - | - | - | 93232005 | 4 |
| 21 | Serrure casque | - | - | - | - | 66466815 | 1 |
| 22 | Ecrou | - | - | - | - | 92650105 | 2 |
| 23 | Vis à arrachement | - | - | - | - | 66468115 | 2 |
| 24 | Vis | - | - | - | - | 98054525 | 2 |
| 25 | Ecrou | - | - | - | - | 92660210 | 2 |
| 26 | Rondelle 10,2x18x2 | - | - | - | - | 95004210 | 2 |
| 27 | Ecrou en cage | - | - | - | - | 92660601 | 3 |
| 28 | Bavolet AR | - | - | - | - | 01439330 | 1 |
| 29 | Vis | - | - | - | - | 98230515 | 2 |
| 30 | Rondelle 5,25x14x1,5 | - | - | - | - | 95100059 | 2 |
| 31 | Ecrou bridé | - | - | - | - | 92650106 | 2 |
| 32 | Douille anti vibration | - | - | - | - | 93231605 | 3 |
| 33 | Porte-plaque | - | - | - | - | 03474635 | 1 |
| 34 | Vis | - | - | - | - | 98230515 | 3 |

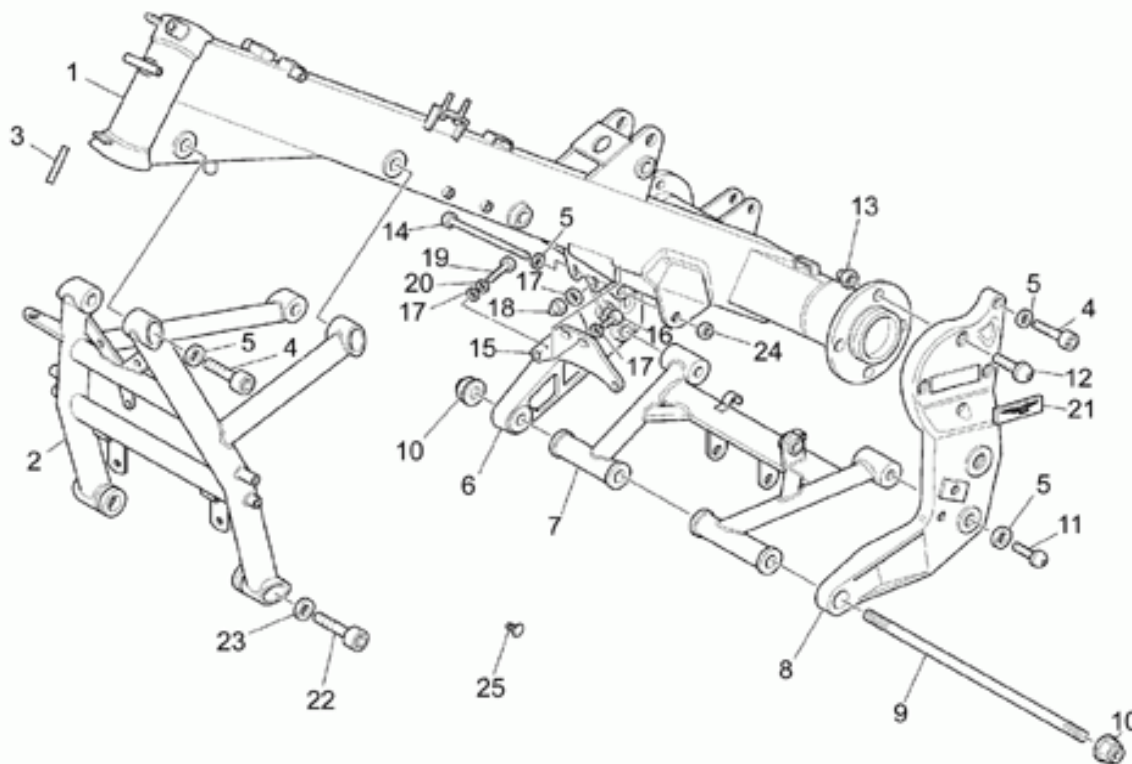

| Ref. | Description | Year | I.M. | Country | Version | Code | Qty |
|------|--------------------------------|------|------|---------|---------|----------|-----|
| 1 | Chassis | - | - | - | - | 01400130 | 1 |
| | Chassis complete noire | - | - | - | red | 01400140 | 1 |
| 2 | Berceau rouge | - | - | - | - | 01420230 | 1 |
| | Berceau noir | - | - | - | red | 01420240 | 1 |
| 3 | Décalco protect. | - | - | - | - | 02931600 | 1 |
| 4 | Vis | - | - | - | - | 98610525 | 4 |
| 5 | Rondelle | - | - | - | - | 19149800 | 6 |
| 6 | Plaque d. | - | - | - | red | 01415740 | 1 |
| | Plaque d. | - | - | - | red | 01415730 | 1 |
| 7 | Chassis branchement desplaques | - | - | - | red | 01420140 | 1 |
| | Chassis branchement desplaques | - | - | - | red | 01420130 | 1 |
| 8 | Plaque gauche rouge | - | - | - | - | 01415830 | 1 |
| | Plaque g. | - | - | - | red | 01415840 | 1 |
| 9 | Vis sans tête | - | - | - | - | 30419601 | 1 |
| 10 | Ecrou | - | - | - | - | 92660113 | 2 |
| 11 | Vis | - | - | - | - | 98231040 | 1 |
| 12 | Vis M10X30 | - | - | - | - | 98231030 | 7 |
| | Vis M10X35 | - | - | - | - | 98231035 | 1 |
| 13 | Ecrou | - | - | - | - | 92630110 | 7 |
| 14 | Vis | - | - | - | - | 98072595 | 1 |
| 15 | Plaque | - | - | - | T9 | 01202830 | 1 |
| 16 | Vis | - | - | - | - | 98622420 | 2 |
| 17 | Rondelle | - | - | - | - | 95004208 | 6 |
| 18 | Ecrou | - | - | - | - | 92630708 | 2 |
| 19 | Vis sp.60MM | - | - | - | - | 98072460 | 1 |
| | Vis sp.65MM | - | - | - | - | 98072465 | 1 |
| 20 | Rondelle | - | - | - | - | 14615901 | 2 |
| 21 | Décalco "Aquila" | - | - | - | - | 01517700 | 2 |
| 22 | Vis | - | - | - | - | 98612635 | 2 |
| 23 | Rondelle | - | - | - | - | 30217900 | 2 |
| 24 | Ecrou M10x1,5 | - | - | - | - | 92630510 | 1 |
| 25 | Bouchon | - | - | - | - | 01765630 | 4 |

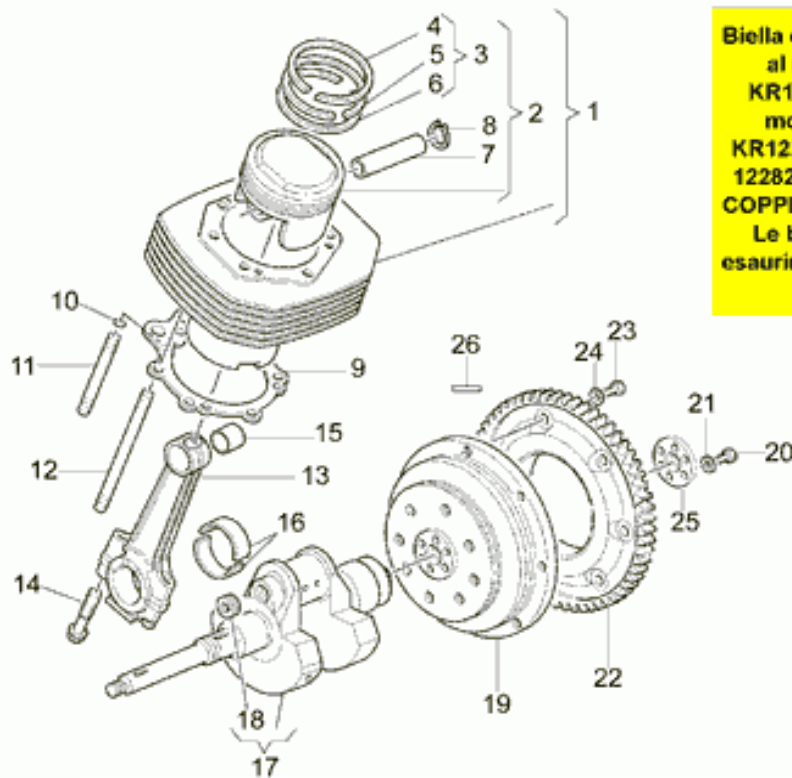

Biella e albero motore 1A serie montati fino al motore KR12283 esclusi i motori KR12279, 12280, 12282. Bielle e albero motore 2A serie montati dal motore KR12284 inclusi i motori KR12279, 12280, 12282. Le bielle 2A serie sono montabili a COPPIE anche sugli alberi motore 1A serie. Le bielle 1A serie sono fornite sino ad esaurimento, in seguito ordinare la COPPIA 2A serie.

| Ref. | Description | Year | I.M. | Country | Version | Code | Qty |
|------|------------------------|------|------|---------|---------|----------|-----|
| 1 | Cylindre | - | - | - | - | 01060131 | 2 |
| 2 | Piston cpl. | - | - | - | M1 | 01060230 | 2 |
| | Piston cpl. | - | - | - | M2 | 01060231 | 2 |
| 3 | Ensemble de segments | - | - | - | - | 30060660 | 2 |
| 4 | Segment d'étanchéité | - | - | - | - | 30060760 | 2 |
| 5 | Segment d'étanchéité | - | - | - | - | 30060960 | 2 |
| 6 | Segment d'étanchéité | - | - | - | - | 30061060 | 2 |
| 7 | Axe | - | - | - | - | 30061241 | 2 |
| 8 | Bague de butée | - | - | - | - | 90351038 | 4 |
| 9 | Joint | - | - | - | - | 14020865 | 2 |
| 10 | Joint torique | - | - | - | - | 90706094 | 4 |
| 11 | Vis sans tête | - | - | - | - | 12021800 | 4 |
| 12 | Vis sans tête | - | - | - | - | 12021700 | 8 |
| 13 | Bielle | - | - | - | 1A | 37061506 | 2 |
| | Bielle | - | - | - | 2A | 01061530 | 2 |
| 14 | Vis bielle | - | - | - | - | 37062206 | 4 |
| 15 | Bague | - | - | - | - | 91112128 | 2 |
| 16 | Demi-coussinet 0,254mm | - | - | - | M | 37062006 | 4 |
| | Demi-coussinet 0,508mm | - | - | - | M | 37062007 | 4 |
| | Demi-coussinet 0,762mm | - | - | - | M | 37062008 | 4 |
| | Demi-coussinet | - | - | - | std | 37062005 | 4 |
| 17 | Arbre moteur cpl. | - | - | - | 1A | 37064106 | 1 |
| | Arbre moteur cpl. | - | - | - | 2A | 01064131 | 1 |
| 18 | Bouchon | - | - | - | - | 37065405 | 1 |
| 19 | Volant cpl. | - | - | - | - | 04067000 | 1 |
| | Volant | - | - | - | red | 01067040 | 1 |
| 20 | Vis | - | - | - | - | 12067701 | 6 |
| 21 | Rondelle | - | - | - | - | 14615901 | 6 |
| 22 | Couronne | - | - | - | - | 01067930 | 1 |
| | Couronne | - | - | - | red | 01067940 | 1 |
| 23 | Vis | - | - | - | - | 37067705 | 8 |
| 24 | Rondelle | - | - | - | - | 14217901 | 8 |
| 25 | Entretoise | - | - | - | red | 01067640 | 1 |
| 26 | Goupille | - | - | - | red | 01067540 | 3 |

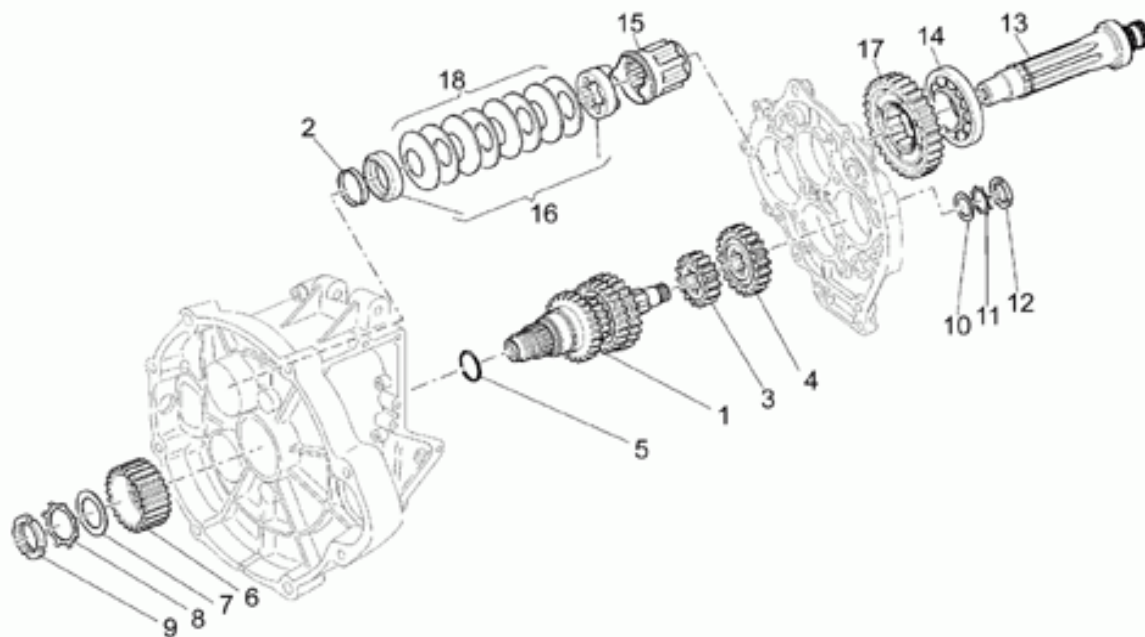

| Ref. | Description | Year | I.M. | Country | Version | Code | Qty |
|------|--------------------------------|------|------|---------|---------|-------------|-----|
| 1 | Arbre primaire complet | - | - | - | - | 04210500 | 1 |
| 2 | Demi-clavettes | - | - | - | - | 12211700 | 2 |
| 3 | Engrenage 2j vel.Z=18 | - | - | - | - | 04211300 | 1 |
| 4 | Engrenage 3j vel.Z=22 | - | - | - | - | 04211400 | 1 |
| 5 | Joint torique | - | - | - | - | 90706233 | 1 |
| 6 | Pignon embrayage | - | - | - | - | 04211600 | 1 |
| | Pignon embrayage | - | - | - | red | 01211640 | 1 |
| 7 | Rondelle | - | - | - | - | 04212900 | 1 |
| 8 | Rondelle de séreté | - | - | - | - | 95028025 | 1 |
| 9 | Bague | - | - | - | - | 93601026 | 1 |
| 10 | Rondelle | - | - | - | - | 95004221 | 1 |
| 11 | Rondelle de séreté | - | - | - | - | 95028020 | 1 |
| 12 | Bague | - | - | - | - | 93601020 | 1 |
| 13 | Arbre de transmission | - | - | - | - | 04218700 | 1 |
| 14 | Roulement à billes | - | - | - | - | 92201035 | 1 |
| 15 | Manchon | - | - | - | - | 04218900 | 1 |
| 16 | Kit manchon piece encaoutchouc | - | - | - | - | 04211201001 | 1 |
| 17 | Engrenage Z=32 | - | - | - | - | 01215630 | 1 |
| 18 | Ressort à godet | - | - | - | - | 04211500 | 8 |

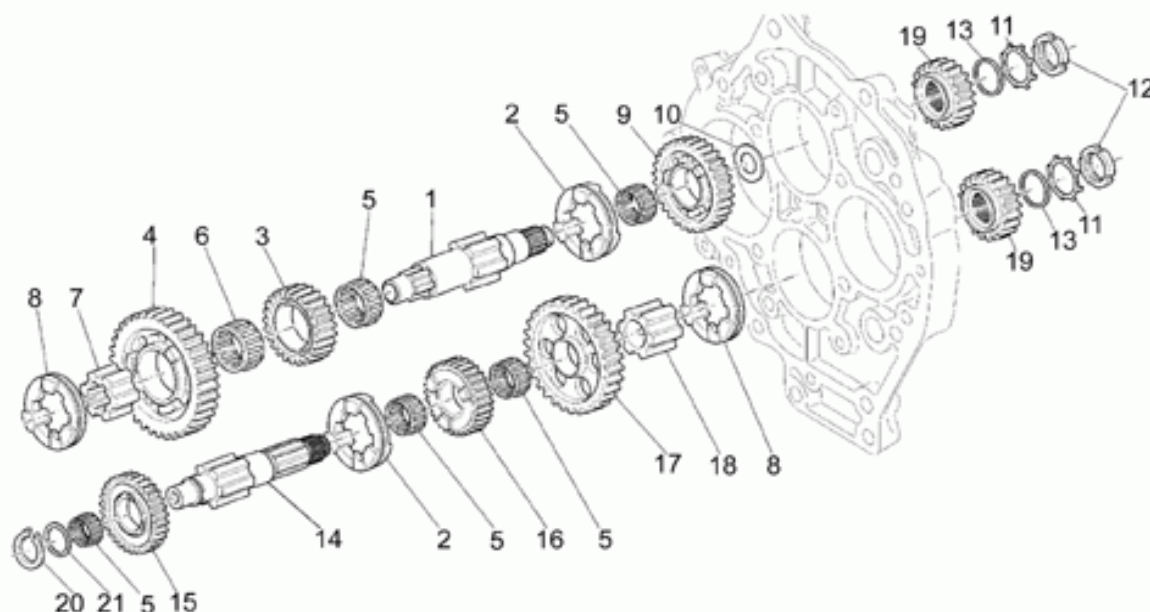

| Ref. | Description | Year | I.M. | Country | Version | Code | Qty |
|------|-----------------------------|------|------|---------|---------|----------|-----|
| 1 | Arbre secondaire supérieure | - | - | - | - | 04213600 | 1 |
| 2 | Manchon 3j-5j-4j-6j | - | - | - | - | 04214900 | 2 |
| 3 | Engrenage 5j vel.Z=28 | - | - | - | - | 04214000 | 1 |
| 4 | Engrenage 1j vel.Z=36 | - | - | - | - | 04214200 | 1 |
| 5 | Cage à rouleaux 28x33x13 | - | - | - | - | 92252813 | 5 |
| 6 | Cage à rouleaux 28x33x17 | - | - | - | - | 92252817 | 1 |
| 7 | Manchon | - | - | - | - | 04232500 | 1 |
| 8 | Manchon mobile 1j-2j | - | - | - | - | 04213900 | 2 |
| 9 | Engrenage 3j vel.Z=30 | - | - | - | - | 04214700 | 1 |
| 10 | Rondelle | - | - | - | - | 04214300 | 1 |
| 11 | Rondelle de séreté | - | - | - | - | 04055000 | 2 |
| 12 | Bague | - | - | - | - | 04055100 | 2 |
| 13 | Rondelle 2 mm | - | - | - | - | 10214304 | 2 |
| 14 | Arbre secondaire inférieure | - | - | - | - | 04220700 | 1 |
| 15 | Engrenage 4j vel.Z=30 | - | - | - | - | 04215000 | 1 |
| 16 | Engrenage 6j vel.Z=23 | - | - | - | - | 04220500 | 1 |
| 17 | Engrenage 2j vel.Z=32 | - | - | - | - | 04214400 | 1 |
| 18 | Manchon | - | - | - | - | 04221400 | 1 |
| 19 | Engrenages transm. Z=19 | - | - | - | - | 01217530 | 2 |
| 20 | Bague seeger | - | - | - | - | 90271228 | 1 |
| 21 | Rondelle éventail | - | - | - | - | 04215401 | 1 |

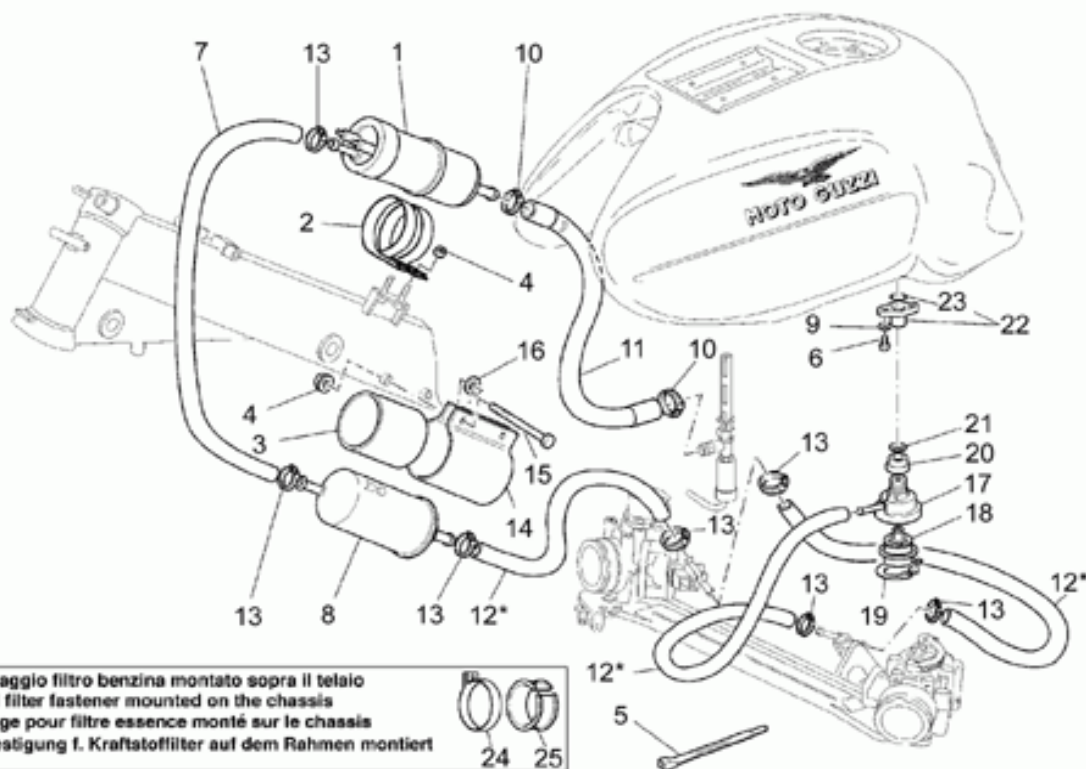

| Ref. | Description | Year | I.M. | Country | Version | Code | Qty |
|------|-----------------------------|------|------|---------|---------|-------------|-----|
| 1 | Pompe essence | - | - | - | - | 01107231 | 1 |
| 2 | Collier | - | - | - | - | 01107330 | 2 |
| 3 | Coautchouc pour support | - | - | - | - | 30105800 | 1 |
| 4 | Ecrou bridé | - | - | - | - | 92650106 | 4 |
| 5 | Collier | - | - | - | - | 30609600 | 1 |
| 6 | Vis M5x10 | - | - | - | - | 98230510 | 2 |
| 7 | Tuyan de la pompe au filtre | - | - | - | - | 01106130 | 1 |
| 8 | Filtre essence | - | - | - | - | 30106000 | 1 |
| 9 | Rondelle | - | - | - | - | 29217960 | 2 |
| 10 | Collier | - | - | - | - | 12157900 | 2 |
| 11 | Tuyau 230mm | - | - | - | P1 | 01106530 | 1 |
| | Tuyau 320mm | - | - | - | P2 | 01106530001 | 1 |
| | Tuyau 295 mm | - | - | - | P3 | 01106531 | 1 |
| 12 | Tuyau SAEJ30R98X14 | - | - | - | - | 00823952080 | 1 |
| 13 | Collier | - | - | - | - | 93305017 | 7 |
| 14 | Collier | - | - | - | - | 30113800 | 1 |
| 15 | Vis | - | - | - | - | 98052370 | 2 |
| 16 | Rondelle 6,5x20x2 | - | - | - | - | 95100141 | 2 |
| 17 | Support régulateur | - | - | - | - | 01112900 | 1 |
| 18 | Régul.pression ess. | - | - | - | - | 01112800 | 1 |
| 19 | Bague seeger | - | - | - | - | 90272037 | 1 |
| 20 | Bague | - | - | - | - | 30105200 | 1 |
| 21 | Joint | - | - | - | - | 90714103 | 1 |
| 22 | Bride | - | - | - | - | 01101830 | 1 |
| 23 | Joint torique | - | - | - | - | 90706116 | 1 |
| 24 | Collier | - | - | - | - | 01113830 | 2 |
| 25 | Protection cautch. | - | - | - | - | 29105860 | 2 |

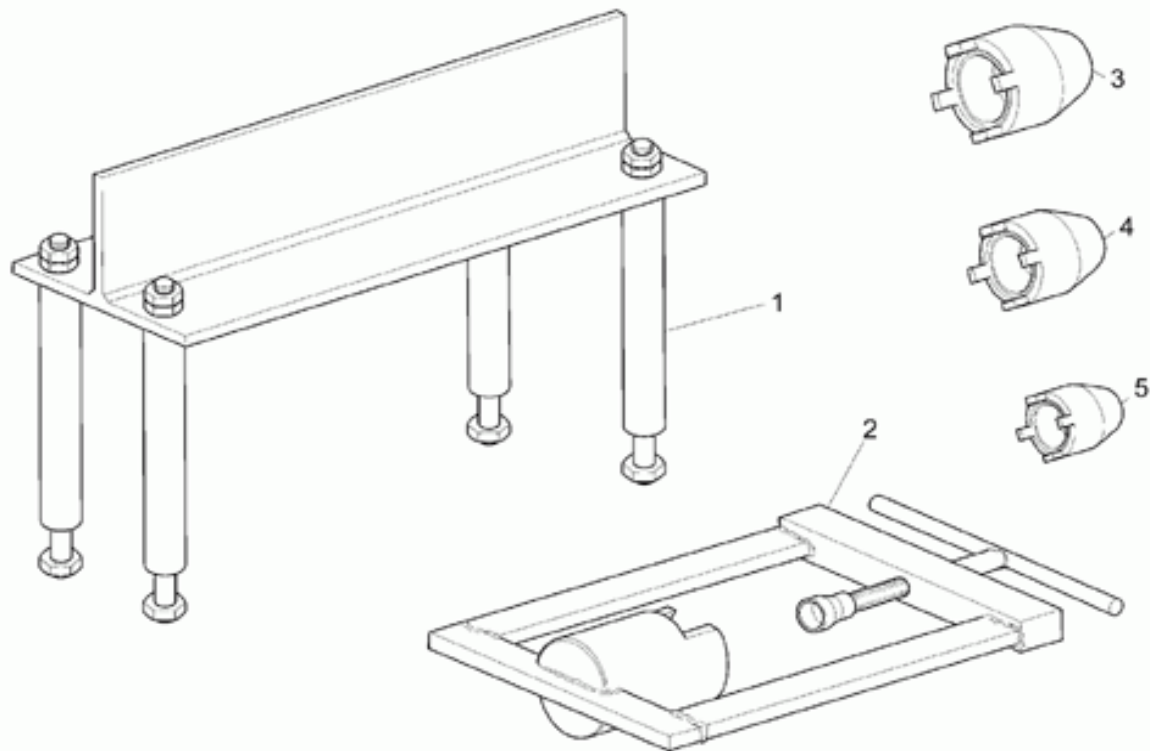

| Ref. | Description | Year | I.M. | Country | Version | Code | Qty |
|------|-------------------------------|------|------|---------|---------|----------|-----|
| 1 | Out.boite vitesse dans l'étau | - | - | - | - | 01912530 | 1 |
| 2 | Out.montage pièces caoutchouc | - | - | - | - | 01966330 | 1 |
| 3 | Clé collier mm34 arbre prim. | - | - | - | - | 01913430 | 1 |
| 4 | Clé collier mm28 arbre prim. | - | - | - | - | 01913830 | 1 |
| 5 | Clé collier mm24 arbre prim. | - | - | - | - | 01913730 | 1 |

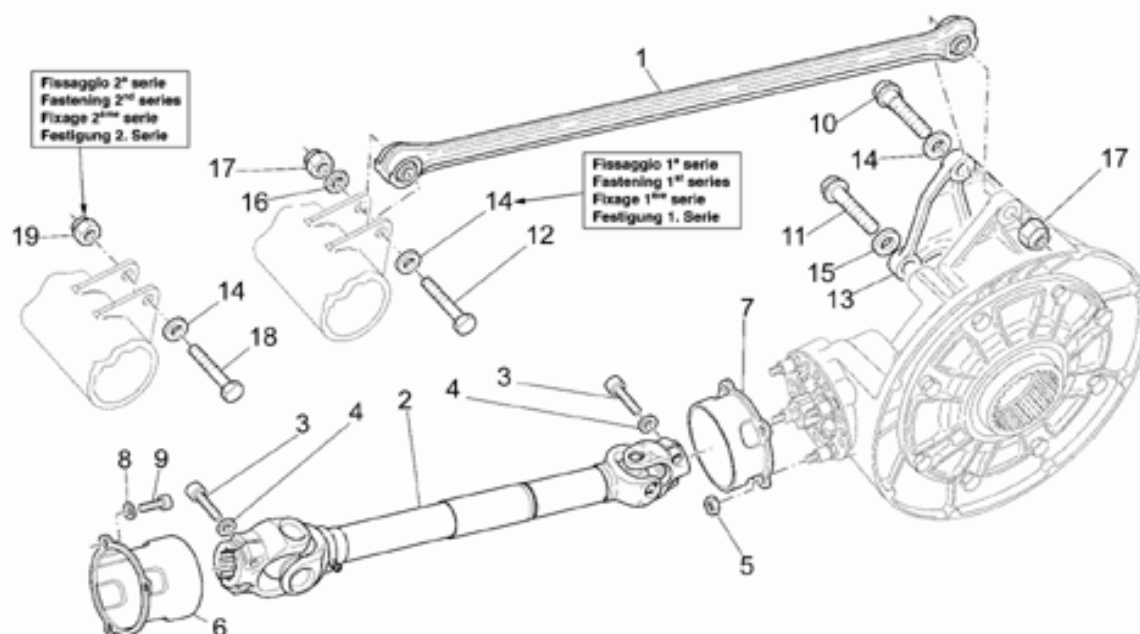

| Ref. | Description | Year | I.M. | Country | Version | Code | Qty |
|------|------------------------|------|------|---------|---------|----------|-----|
| 1 | Barre de réaction cpl. | - | - | - | - | 01358830 | 1 |
| | Barre de réaction noir | - | - | - | red | 01358840 | 1 |
| 2 | Arbre de transmission | - | - | - | - | 01358730 | 1 |
| 3 | Vis | - | - | - | - | 98832430 | 4 |
| 4 | Rondelle | - | - | - | - | 14615901 | 4 |
| 5 | Ecrou autobloqu. | - | - | - | - | 92630506 | 4 |
| 6 | Front protection | - | - | - | - | 04358600 | 1 |
| | Protection noir | - | - | - | red | 01358640 | 1 |
| 7 | Protection AR | - | - | - | - | 04358300 | 1 |
| | Protection noir | - | - | - | red | 01358340 | 1 |
| 8 | Rondelle | - | - | - | - | 14217901 | 3 |
| 9 | Vis | - | - | - | - | 98622314 | 3 |
| 10 | Vis | - | - | - | - | 30357800 | 1 |
| 11 | Vis | - | - | - | - | 04558700 | 2 |
| 12 | Vis M10x59 | - | - | - | - | 37357706 | 1 |
| 13 | Plaque ext. | - | - | - | - | 04351000 | 1 |
| | Plaque noir | - | - | - | red | 01351040 | 1 |
| 14 | Rondelle | - | - | - | - | 19149800 | 2 |
| 15 | Rondelle | - | - | - | - | 95004213 | 2 |
| 16 | Entretoise | - | - | - | - | 95100303 | 1 |
| 17 | Ecrou M10x1,25 | - | - | - | - | 92630410 | 2 |
| 18 | Vis M10x55 | - | - | - | - | 01357730 | 1 |
| 19 | Ecrou | - | - | - | - | 92630110 | 1 |

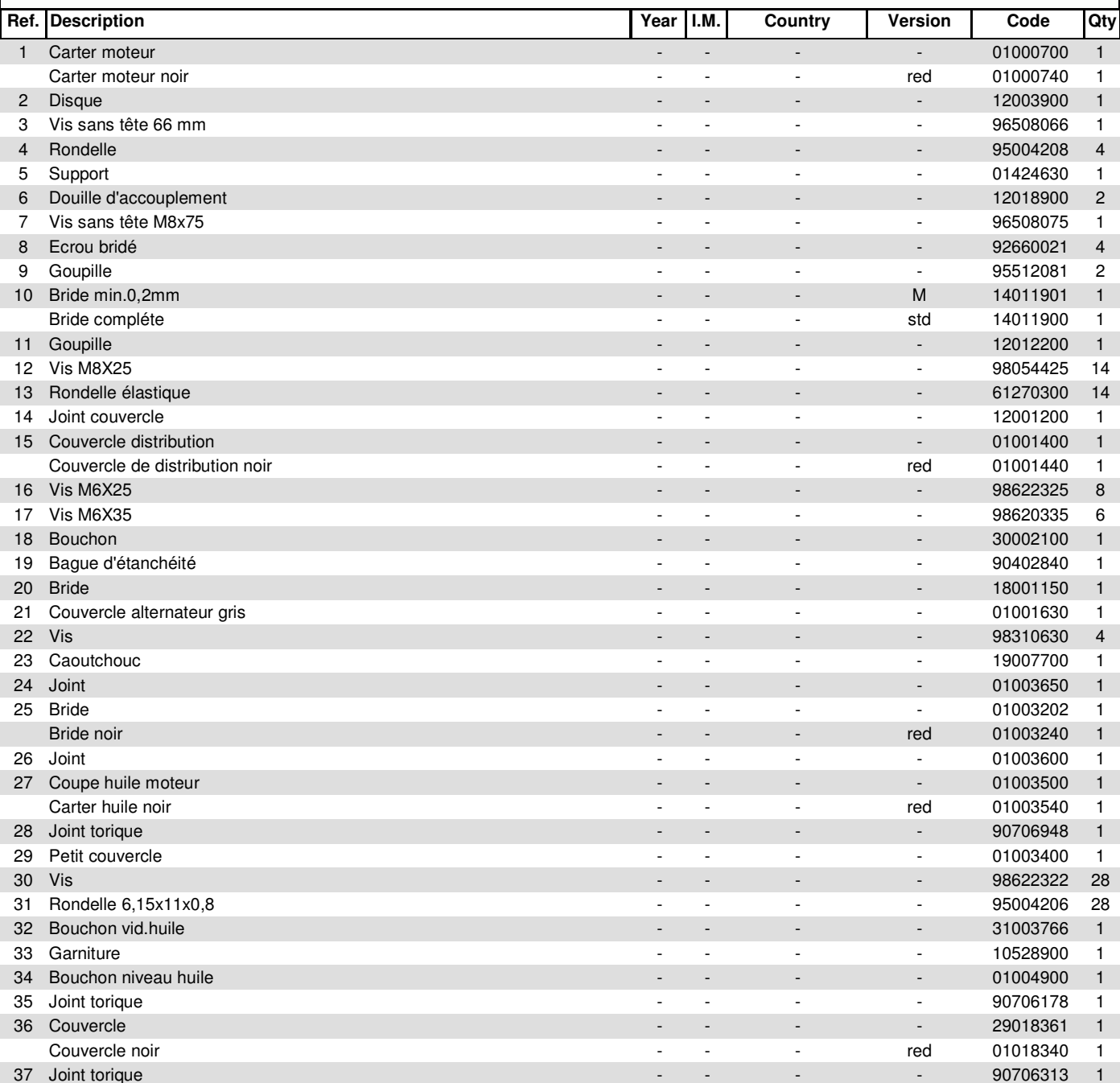

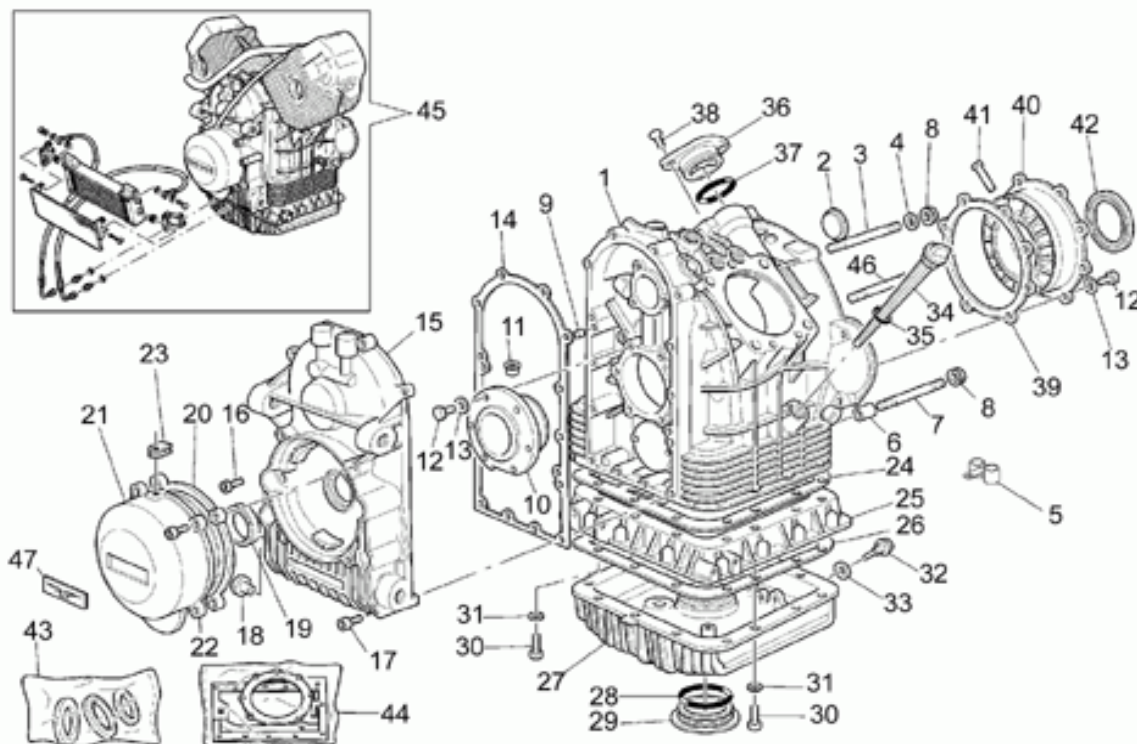

| Ref. | Description | Year | I.M. | Country | Version | Code | Qty |
|------|--------------------------------|------|------|---------|---------|----------|-----|
| 38 | Vis | - | - | - | - | 98250820 | 2 |
| 39 | Joint | - | - | - | - | 12011800 | 1 |
| 40 | Bride min.0,2 mm | - | - | - | M | 12011401 | 1 |
| | Bride min.0,4 mm | - | - | - | M | 12011402 | 1 |
| | Bride min.0,6 mm | - | - | - | M | 12011403 | 1 |
| | Bride complète | - | - | - | std | 12011400 | 1 |
| 41 | Goupille | - | - | - | - | 12011700 | 1 |
| 42 | Bague d'étanchéité | - | - | - | - | 90405367 | 1 |
| 43 | Gr.joint mot/chang.vit./trans. | - | - | - | - | 01999030 | 1 |
| 44 | Gr.huile mot/chang.vit./trans. | - | - | - | - | 01999530 | 1 |
| 45 | Moteur complet | - | - | - | - | 01991030 | 1 |
| | Moteur noir | - | - | - | red | 01991040 | 1 |
| 46 | Vis sans tête 51 mm | - | - | - | - | 96508051 | 2 |
| 47 | Étiquette adhésive | - | - | - | - | 02517700 | 1 |

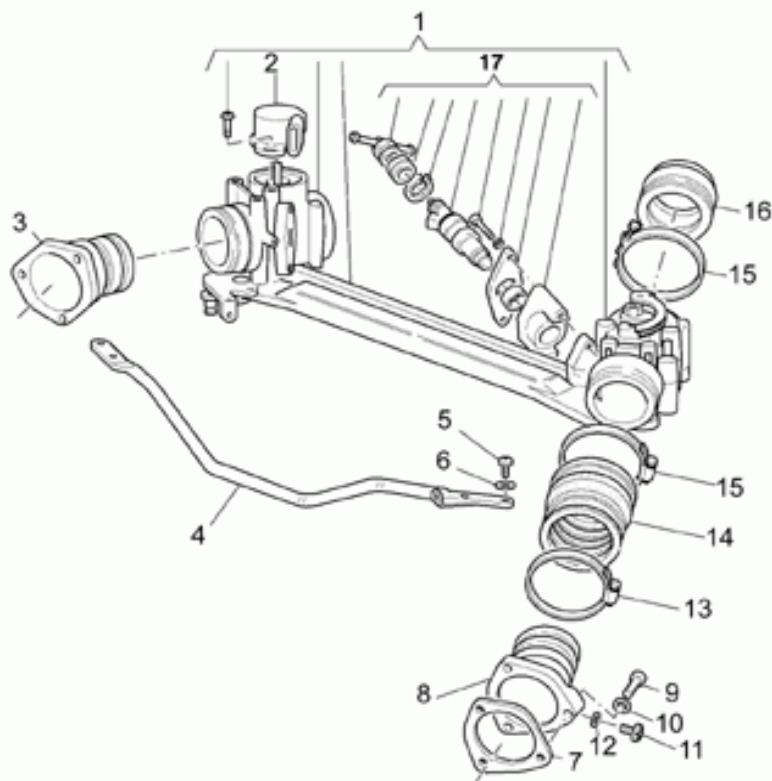

| Ref. | Description | Year | I.M. | Country | Version | Code | Qty |
|------|-----------------------|------|------|---------|---------|----------|-----|
| 1 | Corps à papillon | - | - | - | - | 01112500 | 1 |
| 2 | Potentiomètre | - | - | - | - | 01530500 | 1 |
| 3 | Pipe d. | - | - | - | - | 01115000 | 1 |
| 4 | Traverse supérieure | - | - | - | - | 01110530 | 1 |
| 5 | Vis M5x10 | - | - | - | - | 98230510 | 4 |
| 6 | Rondelle | - | - | - | - | 29217960 | 4 |
| 7 | Joint | - | - | - | - | 28115560 | 2 |
| 8 | Pipe g. | - | - | - | - | 01115001 | 1 |
| 9 | Vis M6X25 | - | - | - | - | 98622325 | 6 |
| 10 | Rondelle 6,15x11x0,8 | - | - | - | - | 95004206 | 6 |
| 11 | Vis | - | - | - | - | 98310610 | 2 |
| 12 | Rondelle | - | - | - | - | 95100116 | 2 |
| 13 | Collier 59,5/55 | - | - | - | - | 93305057 | 2 |
| 14 | Manchon | - | - | - | - | 01114300 | 2 |
| 15 | Collier 61/65,5 | - | - | - | - | 93305061 | 4 |
| 16 | Manchon | - | - | - | - | 01114500 | 2 |
| 17 | Kit injecteur complet | - | - | - | - | 01530504 | 2 |

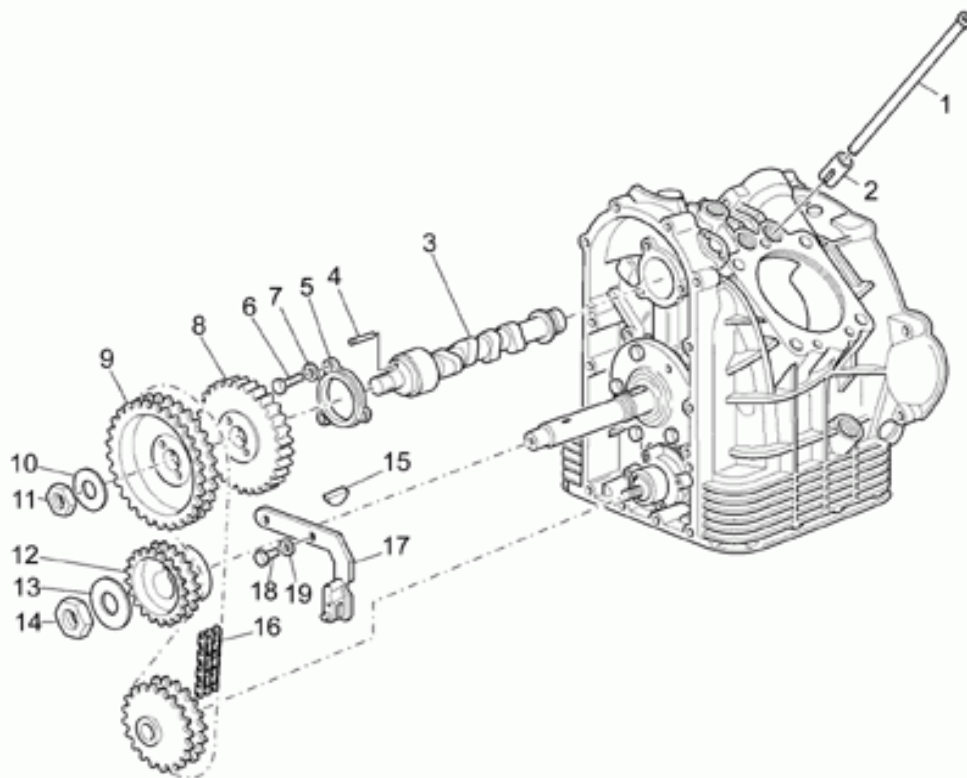

| Ref. | Description | Year | I.M. | Country | Version | Code | Qty |
|------|------------------------------|------|------|---------|---------|----------|-----|
| 1 | Culbuteur tige | - | - | - | - | 37045006 | 4 |
| 2 | Poussoir | - | - | - | - | 17045860 | 4 |
| 3 | Arbre à cames | - | - | - | - | 37053305 | 1 |
| 4 | Goupille | - | - | - | - | 14234600 | 1 |
| 5 | Bride | - | - | - | - | 01054000 | 1 |
| 6 | Vis M6X20 | - | - | - | - | 98054320 | 3 |
| 7 | Rondelle | - | - | - | - | 95120065 | 3 |
| 8 | Wheel speed sensor, LH front | - | - | - | - | 01051700 | 1 |
| 9 | Engrenage distribution | - | - | - | - | 01054500 | 1 |
| 10 | Rondelle élastique | - | - | - | - | 14433400 | 1 |
| 11 | Ecrou M18X1,5 | - | - | - | - | 92602518 | 1 |
| 12 | Pignon | - | - | - | - | 14072001 | 1 |
| 13 | Rondelle | - | - | - | - | 95100837 | 1 |
| 14 | Ecrou | - | - | - | - | 92602525 | 1 |
| 15 | Clavette | - | - | - | - | 91702355 | 1 |
| 16 | Chaîne | - | - | - | - | 28058060 | 1 |
| 17 | Tendeur de chaîne | - | - | - | - | 30057810 | 1 |
| 18 | Vis M8X35 | - | - | - | - | 98052435 | 2 |
| 19 | Rondelle élastique | - | - | - | - | 61270300 | 2 |

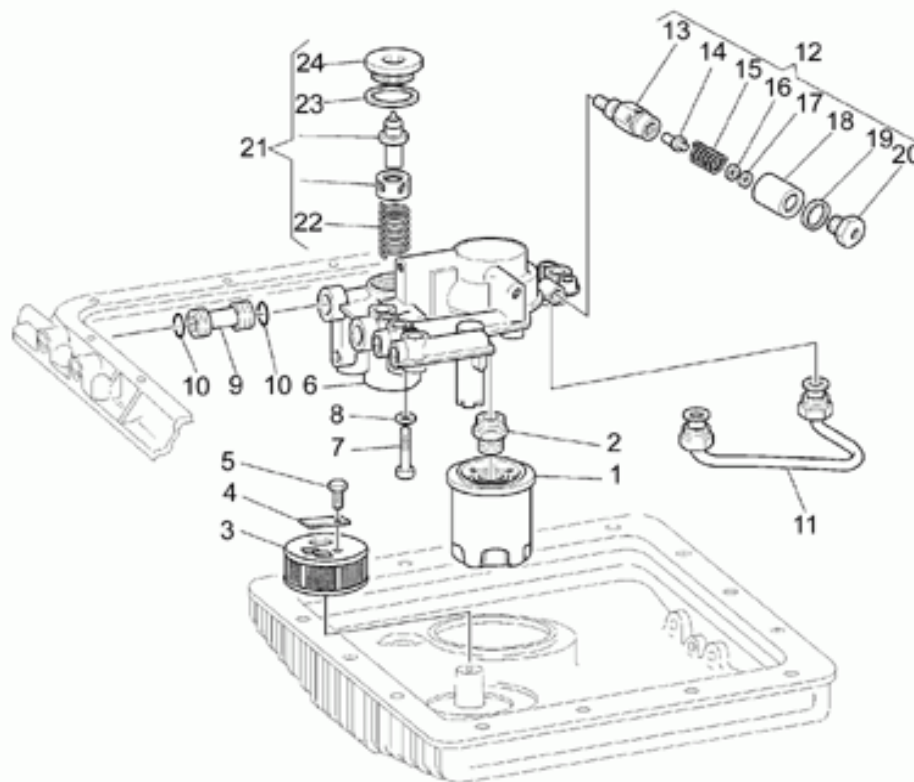

| Ref. | Description | Year | I.M. | Country | Version | Code | Qty |
|------|--------------------------------|------|------|---------|---------|----------|-----|
| 1 | Filtre à huile | - | - | - | - | 30153000 | 1 |
| 2 | Raccord | - | - | - | - | 30003800 | 1 |
| 3 | Filtre à huile | - | - | - | - | 01152200 | 1 |
| 4 | Plaquette | - | - | - | - | 95187006 | 1 |
| 5 | Vis M6X16 | - | - | - | - | 98054316 | 1 |
| 6 | Support | - | - | - | - | 01003800 | 1 |
| 7 | Vis | - | - | - | - | 98620340 | 4 |
| 8 | Rondelle 6,15x11x0,8 | - | - | - | - | 95004206 | 4 |
| 9 | Tuyau de raccord | - | - | - | - | 01005500 | 2 |
| 10 | Joint torique | - | - | - | - | 90706140 | 4 |
| 11 | Tuyau | - | - | - | - | 01005701 | 1 |
| 12 | Soupape huile complète | - | - | - | - | 30158201 | 1 |
| 13 | Corps de soupape | - | - | - | - | 30158701 | 1 |
| 14 | Piston | - | - | - | - | 30150900 | 1 |
| 15 | Ressort | - | - | - | - | 94321079 | 1 |
| 16 | Rondelle 6,15x11x0,8 | - | - | - | - | 95004206 | 1 |
| 17 | Rondelle | - | - | - | - | 30158900 | 1 |
| 18 | Rondelle | - | - | - | - | 30158800 | 1 |
| 19 | Rondelle | - | - | - | - | 18144350 | 1 |
| 20 | Bouchon | - | - | - | - | 30159000 | 1 |
| 21 | Soupape thermostatique complèt | - | - | - | - | 01163500 | 1 |
| 22 | Ressort | - | - | - | - | 20164010 | 1 |
| 23 | Garniture en cuivre | - | - | - | - | 01163700 | 1 |
| 24 | Bouchon | - | - | - | - | 01163600 | 1 |

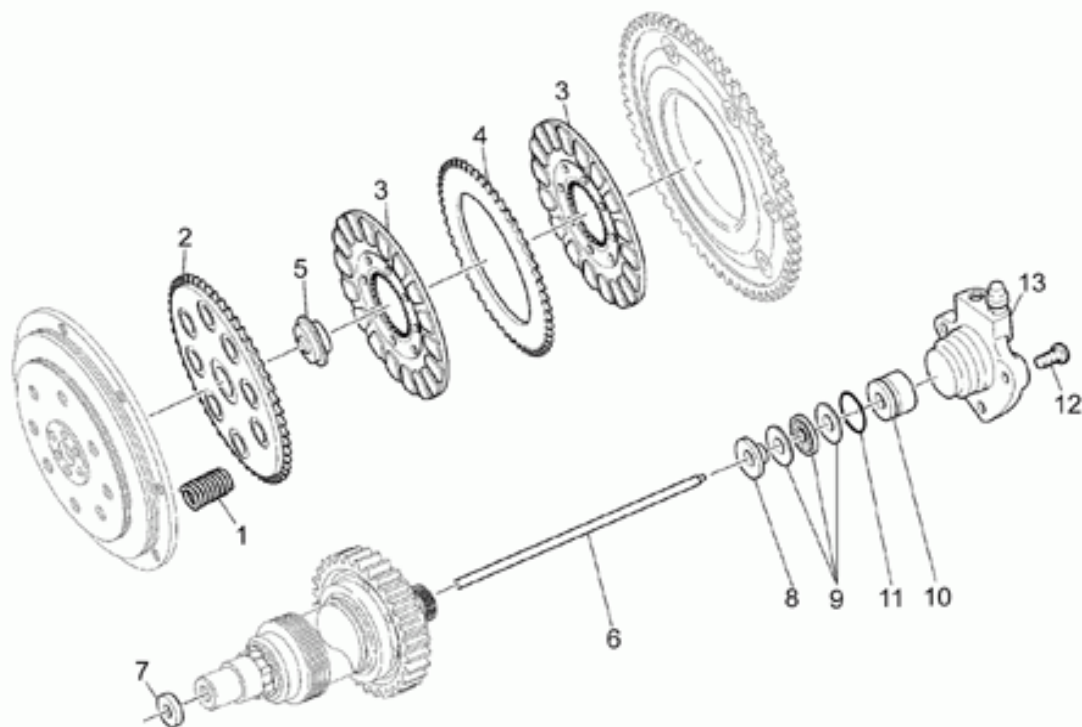

| Ref. | Description | Year | I.M. | Country | Version | Code | Qty |
|------|-----------------------------|------|------|---------|---------|----------|-----|
| 1 | Ressort embrayage | - | - | - | - | 04084100 | 10 |
| 2 | Disque | - | - | - | - | 30082900 | 1 |
| 3 | Disque embr.compl. | - | - | - | - | 03084400 | 2 |
| 4 | Disque interclaire | - | - | - | - | 12082300 | 1 |
| 5 | Rondelle | - | - | - | - | 04082800 | 1 |
| 6 | Arbre embrayage | - | - | - | - | 01085730 | 1 |
| 7 | Bague d'étanchéité | - | - | - | - | 90400816 | 1 |
| 8 | Disque | - | - | - | - | 04086000 | 1 |
| 9 | Palier poussée | - | - | - | - | 12087001 | 1 |
| 10 | Cylindre commande embrayage | - | - | - | - | 04086100 | 1 |
| 11 | Joint torique | - | - | - | - | 90706170 | 1 |
| 12 | Vis | - | - | - | - | 98250618 | 3 |
| 13 | Cylindre comm. embr. | - | - | - | - | 01086330 | 1 |

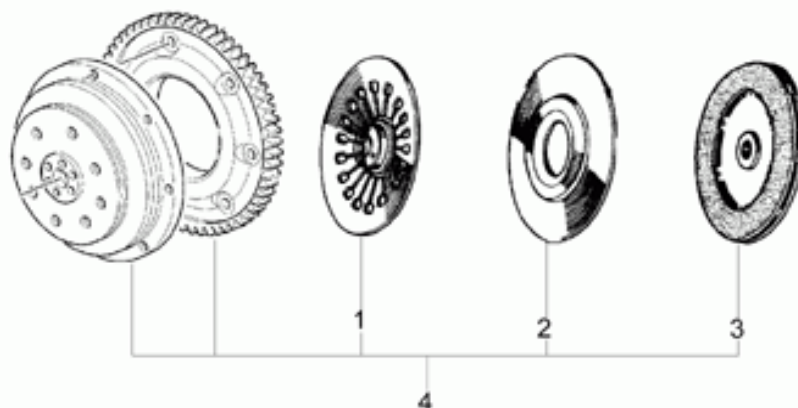

| Ref. | Description | Year | I.M. | Country | Version | Code | Qty |
|------|------------------|------|------|---------|---------|----------|-----|
| 1 | Ressort à godet | - | - | - | - | 01084040 | 1 |
| 2 | Disque | - | - | - | - | 01081940 | 1 |
| 3 | Disque embrayage | - | - | - | - | 01084440 | 1 |
| 4 | Embrayage cpl. | - | - | - | - | 01080140 | 1 |

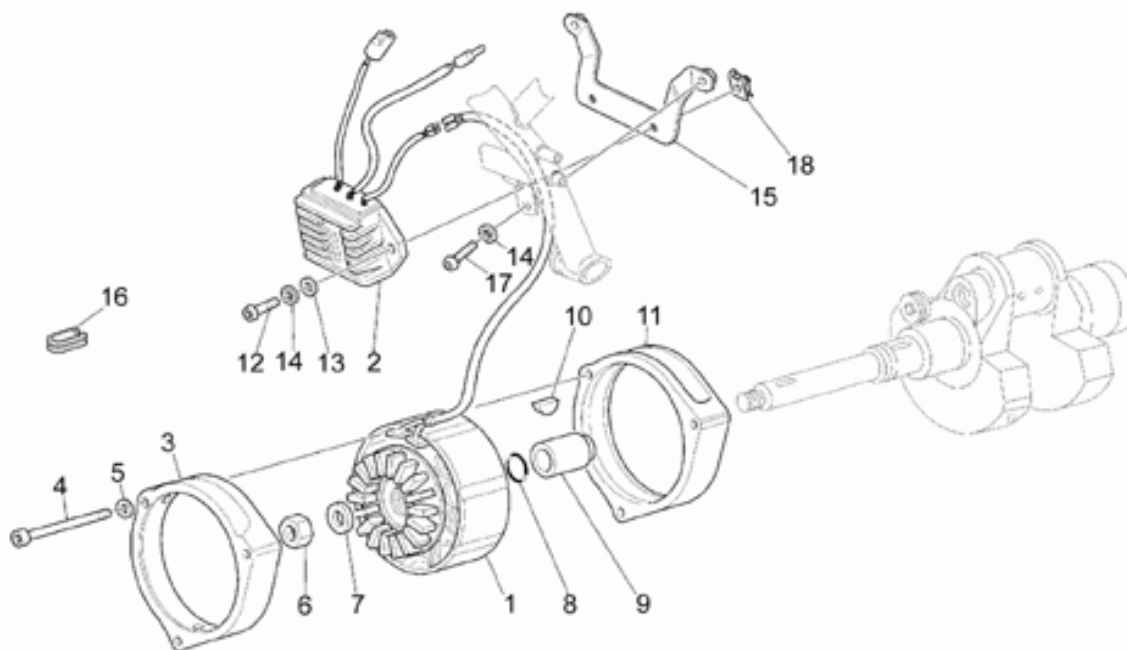

| Ref. | Description | Year | I.M. | Country | Version | Code | Qty |
|------|-------------------------|------|------|---------|---------|----------|-----|
| 1 | Alternateur | - | - | - | - | 37712405 | 1 |
| 2 | Régulateur de tension | - | - | - | - | 37703805 | 1 |
| 3 | Calotte av. | - | - | - | - | 29711460 | 1 |
| 4 | Vis | - | - | - | - | 98620265 | 3 |
| 5 | Rondelle | - | - | - | - | 29217960 | 3 |
| 6 | Ecrou M16X1,5 | - | - | - | - | 92603516 | 1 |
| 7 | Rondelle | - | - | - | - | 30714201 | 1 |
| 8 | Joint torique | - | - | - | - | 90706178 | 1 |
| 9 | Entretoise | - | - | - | - | 37712306 | 1 |
| 10 | Clavette | - | - | - | - | 91600450 | 1 |
| 11 | Calotte arriere chromée | - | - | - | - | 29711960 | 1 |
| 12 | Vis M6X16 | - | - | - | - | 98622316 | 2 |
| 13 | Rondelle | - | - | - | - | 95000206 | 2 |
| 14 | Rondelle | - | - | - | - | 14217901 | 4 |
| 15 | Plaque | - | - | - | - | 01704030 | 1 |
| 16 | Caoutchouc | - | - | - | - | 19007700 | 1 |
| 17 | Vis | - | - | - | - | 98230615 | 2 |
| 18 | Clip | - | - | - | - | 28576590 | 2 |

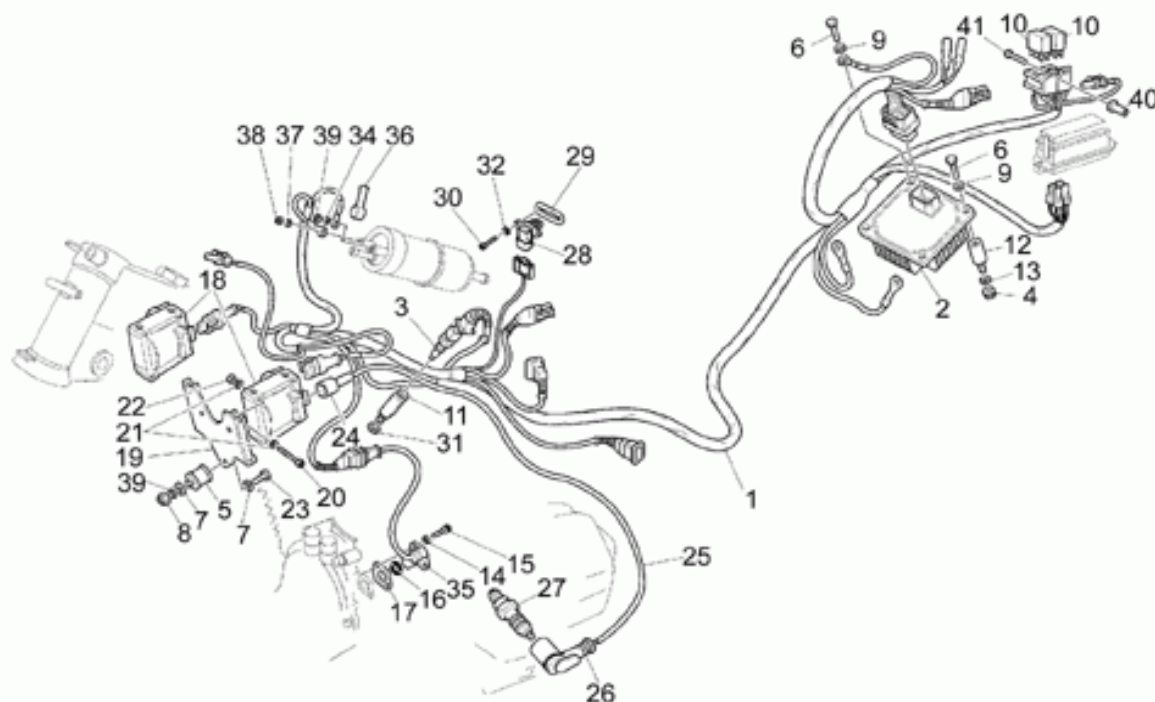

| Ref. | Description | Year | I.M. | Country | Version | Code | Qty |
|------|---------------------------|------|------|---------|---------|----------|-----|
| 1 | Câbles injection | - | - | - | - | 01725830 | 1 |
| 2 | Centrale | - | - | - | - | 01729530 | 1 |
| 3 | Capteur température huile | - | - | - | - | 29729461 | 1 |
| 4 | Ecrou | - | - | - | - | 92650104 | 4 |
| 5 | Silentbloc | - | - | - | - | 93222020 | 3 |
| 6 | Vis | - | - | - | - | 98054112 | 4 |
| 7 | Rondelle | - | - | - | - | 95000206 | 6 |
| 8 | Ecrou | - | - | - | - | 92602206 | 3 |
| 9 | Rondelle | - | - | - | - | 95004204 | 4 |
| 10 | Mini-relais A1001A402 | - | - | - | - | 01732560 | 2 |
| 11 | Support détecteur | - | - | - | - | 03163330 | 1 |
| 12 | Bloc | - | - | - | - | 93221315 | 4 |
| 13 | Rondelle | - | - | - | - | 95129080 | 4 |
| 14 | Rondelle | - | - | - | - | 95004205 | 2 |
| 15 | Vis | - | - | - | - | 98622212 | 2 |
| 16 | Joint torique | - | - | - | - | 90706141 | 1 |
| 17 | Joint 0,3mm | - | - | - | - | 01722700 | 1 |
| | Joint 0,4mm | - | - | - | - | 01722701 | 1 |
| | Joint 0,5mm | - | - | - | - | 29722760 | 1 |
| | Joint 0,6mm | - | - | - | - | 01722702 | 1 |
| | Joint 0,8mm | - | - | - | - | 01722703 | 1 |
| | Joint 1,5mm | - | - | - | - | 01722705 | 1 |
| | Joint 1mm | - | - | - | - | 01722704 | 1 |
| 18 | Bobine HT | - | - | - | - | 30716500 | 2 |
| 19 | Bride | - | - | - | - | 01407400 | 1 |
| 20 | Vis | - | - | - | - | 98622125 | 4 |
| 21 | Rondelle | - | - | - | - | 95004204 | 8 |
| 22 | Ecrou M4x0,7 | - | - | - | - | 92630104 | 4 |
| 23 | Vis | - | - | - | - | 98054308 | 3 |
| 24 | Capuchon | - | - | - | - | 14717600 | 2 |
| 25 | Cable HT | - | - | - | - | 01718330 | 2 |
| 26 | Pipe bougie | - | - | - | - | 01717431 | 2 |
| 27 | Bougie NGK BPR6ES | - | - | - | - | 30717061 | 2 |
| 28 | Détec. temper. air | - | - | - | - | 30729331 | 1 |
| 29 | Joint | - | - | - | - | 30027931 | 1 |
| 30 | Vis | - | - | - | - | 98610110 | 2 |
| 31 | Rondelle 10,2x18x2 | - | - | - | - | 95004210 | 1 |
| 32 | Rondelle | - | - | - | - | 95000203 | 2 |
| 34 | Ecrou | - | - | - | - | 92602204 | 1 |
| 35 | Capteur phase/tours | - | - | - | - | 01721600 | 1 |
| 36 | Capuchon | - | - | - | - | 30759600 | 2 |
| 37 | Rondelle | - | - | - | - | 95000205 | 1 |
| 38 | Ecrou | - | - | - | - | 92602205 | 1 |

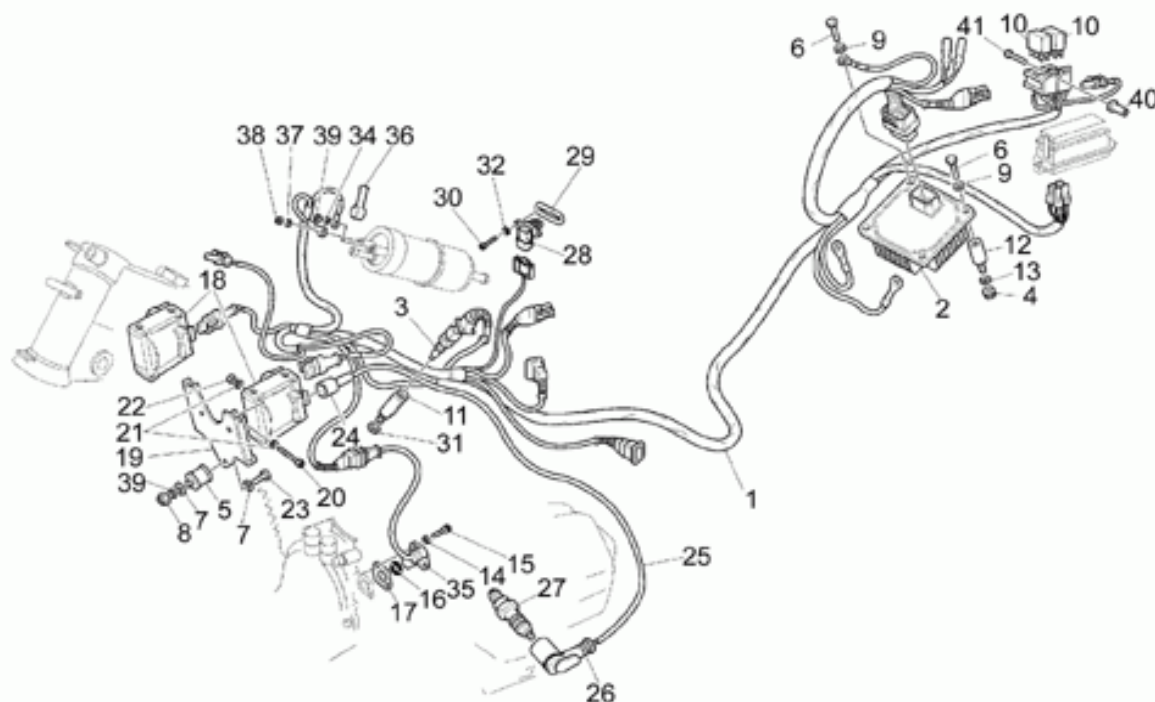

| Ref. | Description | Year | I.M. | Country | Version | Code | Qty |
|------|------------------------|------|------|---------|---------|----------|-----|
| 39 | Rondelle | - | - | - | - | 95000204 | 1 |
| 40 | Douille anti vibration | - | - | - | - | 93231605 | 2 |
| 41 | Vis | - | - | - | - | 98230518 | 2 |

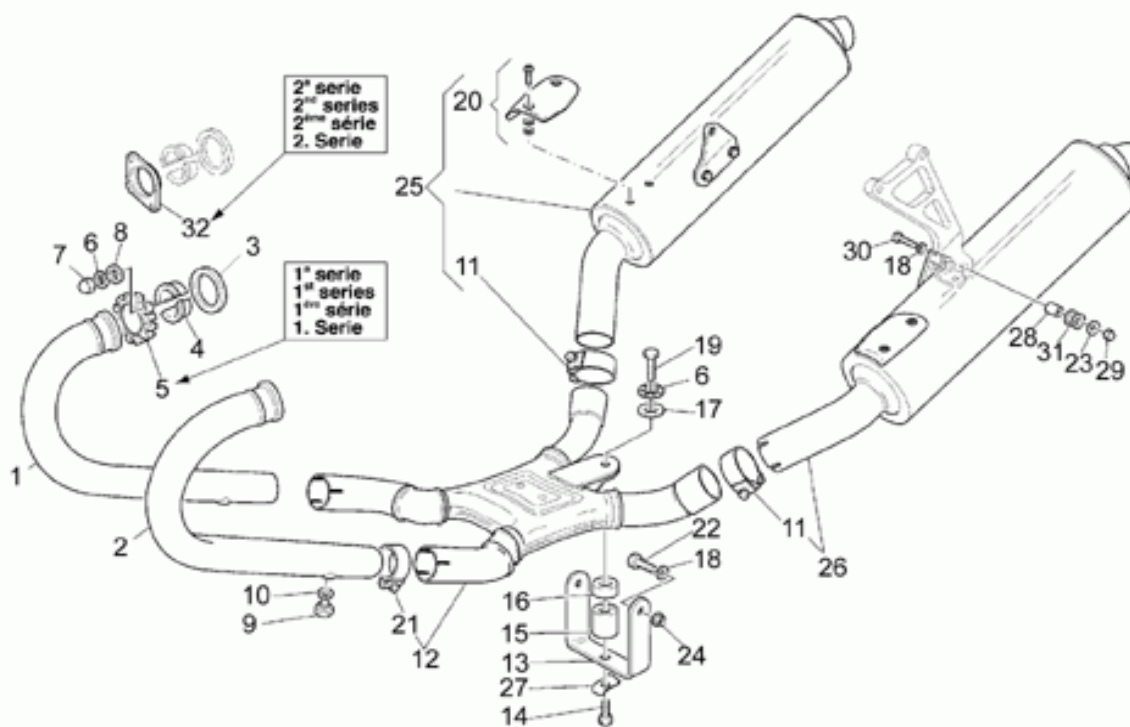

| Ref. | Description | Year | I.M. | Country | Version | Code | Qty |
|------|------------------------|------|------|---------|---------|--------------|-----|
| 1 | Tuyau échappement d. | - | - | - | - | 01120932 | 1 |
| 2 | Tuyau échappement gche | - | - | - | - | 01120933 | 1 |
| 3 | Joint | - | - | - | - | 90718370 | 2 |
| 4 | Entretoise | - | - | - | - | 37121205 | 2 |
| 5 | Bride | - | - | - | - | 03121000 | 2 |
| 6 | Rondelle | - | - | - | - | 14615901 | 5 |
| 7 | Ecrou | - | - | - | - | 92781081 | 4 |
| 8 | Rondelle | - | - | - | - | 95007208 | 4 |
| 9 | Bouchon | - | - | - | - | 98110007 | 2 |
| 10 | Joint | - | - | - | - | 30109330 | 2 |
| 11 | Collier | - | - | - | - | 01126930 | 2 |
| 12 | Chambre de détente | - | - | - | - | 01123930 | 1 |
| 13 | Cavalier | - | - | - | - | 01123830 | 1 |
| 14 | Vis | - | - | - | - | 98054412 | 1 |
| 15 | Silentbloc | - | - | - | - | 93233030 | 1 |
| 16 | Entretoise inférieur | - | - | - | - | 30126700 | 1 |
| 17 | Entretoise supérieur | - | - | - | - | 30126701 | 1 |
| 18 | Rondelle | - | - | - | - | 95100239 | 4 |
| 19 | Vis | - | - | - | - | 98054430 | 1 |
| 20 | Protect. silencieux | - | - | - | - | 400086800900 | 2 |
| 21 | Collier | - | - | - | - | 01123430 | 2 |
| 22 | Vis M8X22 | - | - | - | - | 98054422 | 2 |
| 23 | Rondelle | - | - | - | - | 95100256 | 2 |
| 24 | Ecrou | - | - | - | - | 92650108 | 2 |
| 25 | Silencieux D | - | - | - | - | 01123030 | 1 |
| | Silencieux d.carb. | - | - | - | - | 01123042 | 1 |
| 26 | Silencieux G | - | - | - | - | 01122930 | 1 |
| | Silencieux g. carb. | - | - | - | - | 01122942 | 1 |
| 27 | Plaquette | - | - | - | - | 95187008 | 2 |
| 28 | Entretoise | - | - | - | - | 91180817 | 2 |
| 29 | Ecrou borgne | - | - | - | - | 92781085 | 2 |
| 30 | Vis | - | - | - | - | 98230835 | 2 |
| 31 | Caoutchouc | - | - | - | - | 14103400 | 2 |
| 32 | Bride | - | - | - | - | 01121030 | 2 |

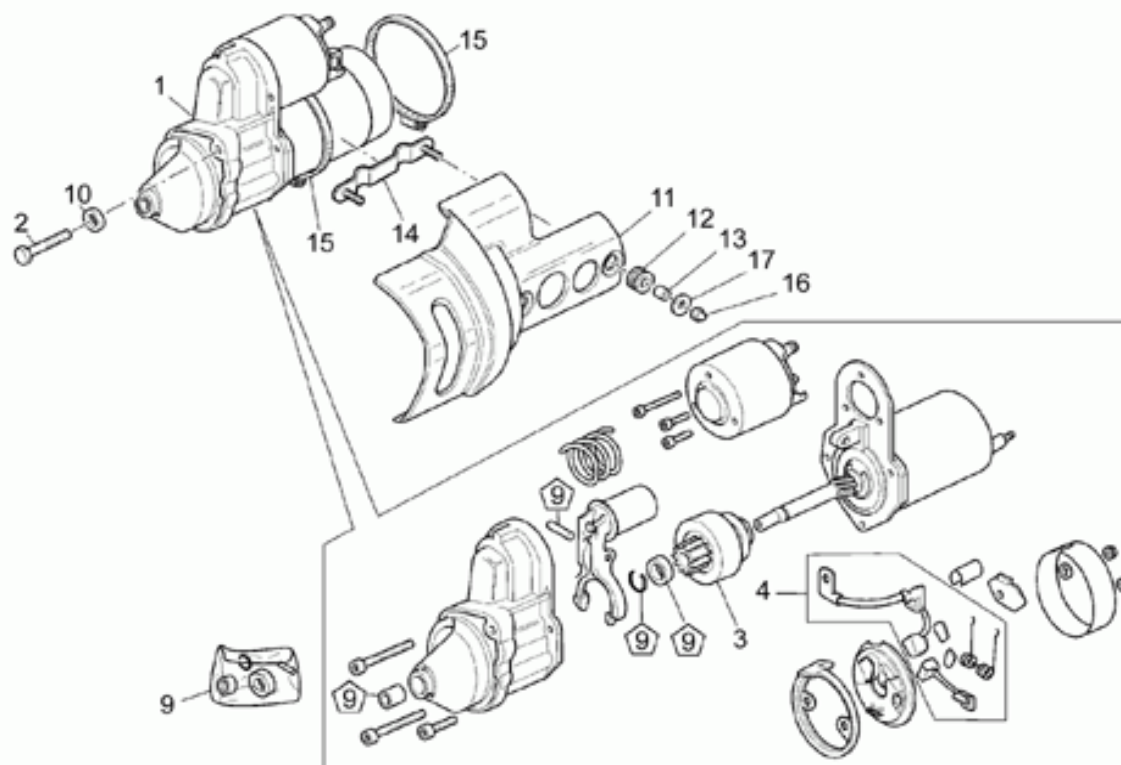

| Ref. | Description | Year | I.M. | Country | Version | Code | Qty |
|------|----------------------------|------|------|---------|---------|----------|-----|
| 1 | Démarrreur | - | - | - | - | 30730711 | 1 |
| 2 | Vis M8X75 | - | - | - | - | 98052475 | 2 |
| 3 | Pignon complète | - | - | - | - | 30530510 | 1 |
| 4 | Kit de révision brosse | - | - | - | - | 30530511 | 1 |
| 9 | Kit rév. démarrage | - | - | - | - | 30530512 | 1 |
| 10 | Rondelle | - | - | - | - | 95004208 | 2 |
| 11 | Couvercle démarrage noir | - | - | - | bl | 01733334 | 1 |
| | Couvercle démarrage vert | - | - | - | g | 01733332 | 1 |
| | Couvercle démarrage brut | - | - | - | gr | 01733330 | 1 |
| | Couvercle démarrage carb. | - | - | - | red | 01733340 | 1 |
| | Couvercle démarrage argent | - | - | - | si | 01733333 | 1 |
| 12 | Caoutchouc | - | - | - | - | 91551085 | 2 |
| 13 | Entretoise | - | - | - | - | 91180607 | 2 |
| 14 | Plaquette | - | - | - | - | 01733830 | 1 |
| 15 | Collier | - | - | - | - | 12548401 | 2 |
| 16 | Ecrou borgne | - | - | - | - | 92781053 | 2 |
| 17 | Rondelle | - | - | - | - | 95100062 | 2 |

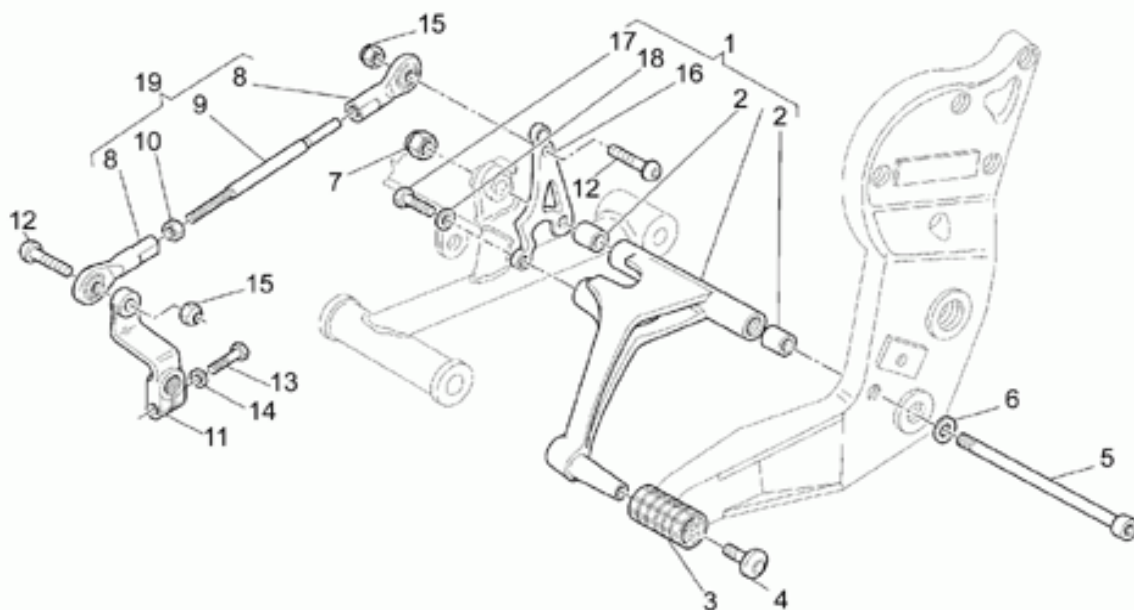

| Ref. | Description | Year | I.M. | Country | Version | Code | Qty |
|------|--------------------------------|------|------|---------|---------|----------|-----|
| 1 | Levier commande vitesses cpl. | - | - | - | - | 01250830 | 1 |
| 2 | Douille | - | - | - | - | 04217600 | 2 |
| 3 | Caoutchouc | - | - | - | - | 14251001 | 1 |
| 4 | Vis | - | - | - | - | 98230616 | 1 |
| 5 | Pivot | - | - | - | - | 98610410 | 1 |
| 6 | Rondelle | - | - | - | - | 95004208 | 1 |
| 7 | Ecrou | - | - | - | - | 92630208 | 1 |
| 8 | Rotule | - | - | - | - | 30675300 | 2 |
| 9 | Tirant | - | - | - | - | 96506089 | 1 |
| 10 | Ecrou | - | - | - | - | 92602206 | 1 |
| 11 | Levier de commande | - | - | - | - | 01256930 | 1 |
| 12 | Vis | - | - | - | - | 98230618 | 2 |
| 13 | Vis M6X20 | - | - | - | - | 98054320 | 1 |
| 14 | Rondelle spéciale | - | - | - | - | 61013800 | 1 |
| 15 | Ecrou | - | - | - | - | 92630706 | 2 |
| 16 | Lever | - | - | - | - | 01258230 | 1 |
| 17 | Vis | - | - | - | - | 98054314 | 1 |
| 18 | Rondelle | - | - | - | - | 14217901 | 1 |
| 19 | Tirant pour boîte vitesse cpl. | - | - | - | - | 01257830 | 1 |

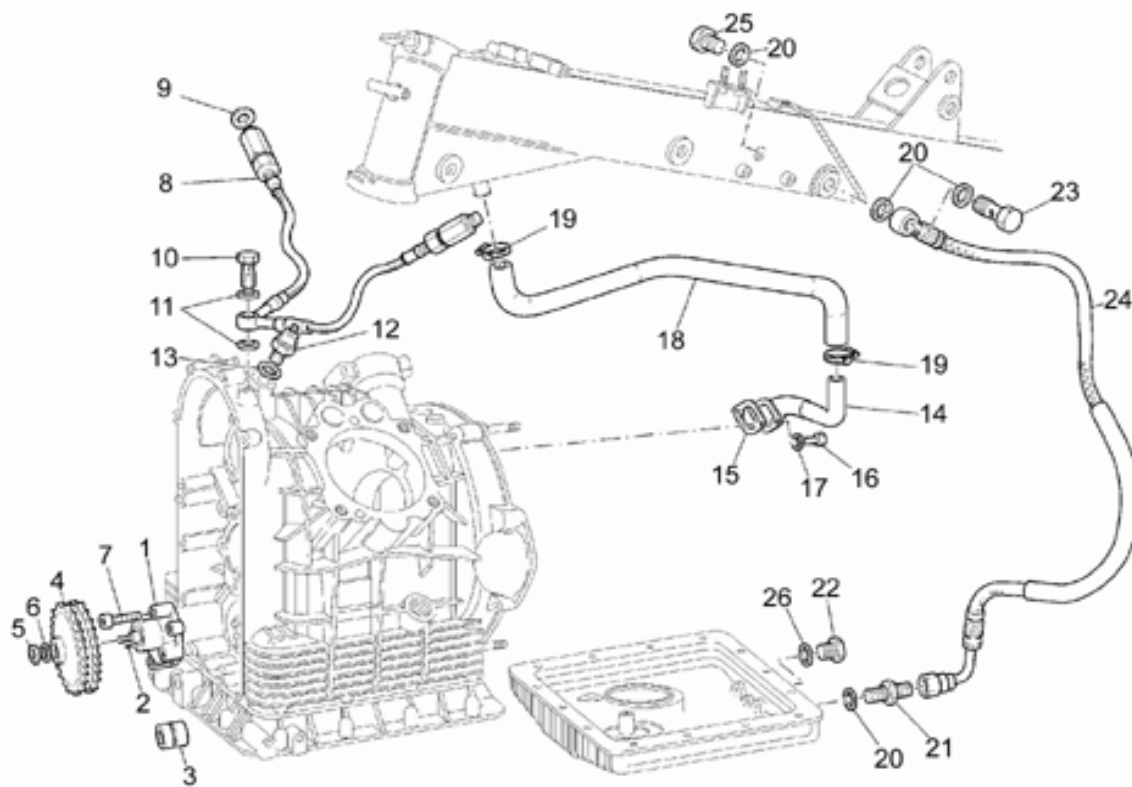

| Ref. | Description | Year | I.M. | Country | Version | Code | Qty |
|------|---------------------------|------|------|---------|---------|----------|-----|
| 1 | Pompe huile | - | - | - | - | 30146400 | 1 |
| 2 | Clavette | - | - | - | - | 13148300 | 1 |
| 3 | Roulement à rouleaux | - | - | - | - | 92252210 | 1 |
| 4 | Pignon de pompe | - | - | - | - | 30147700 | 1 |
| 5 | Ecrou | - | - | - | - | 92602308 | 1 |
| 6 | Rondelle élastique | - | - | - | - | 95120085 | 1 |
| 7 | Vis | - | - | - | - | 98622430 | 4 |
| 8 | Tuyau | - | - | - | - | 01153602 | 1 |
| 9 | Garniture | - | - | - | - | 25656102 | 2 |
| 10 | Vis | - | - | - | - | 95990037 | 1 |
| 11 | Joint | - | - | - | - | 12154200 | 2 |
| 12 | Détecteur pression | - | - | - | - | 17768750 | 1 |
| 13 | Joint | - | - | - | - | 12006400 | 1 |
| 14 | Tuyau reniflard radiateur | - | - | - | - | 01007200 | 1 |
| 15 | Joint | - | - | - | - | 12007600 | 1 |
| 16 | Vis M6X20 | - | - | - | - | 98054320 | 2 |
| 17 | Rondelle | - | - | - | - | 95120065 | 2 |
| 18 | Tuyau reniflard radiateur | - | - | - | - | 30157400 | 1 |
| 19 | Collier | - | - | - | - | 12157800 | 2 |
| 20 | Joint | - | - | - | - | 01154230 | 5 |
| 21 | Reduction | - | - | - | - | 01161330 | 1 |
| 22 | Bouchon | - | - | - | - | 95980216 | 1 |
| 23 | Vis percée | - | - | - | - | 95990084 | 1 |
| 24 | Tuyau | - | - | - | - | 01154630 | 1 |
| 25 | Bouchon | - | - | - | - | 95980117 | 1 |
| 26 | Joint | - | - | - | - | 10154200 | 1 |

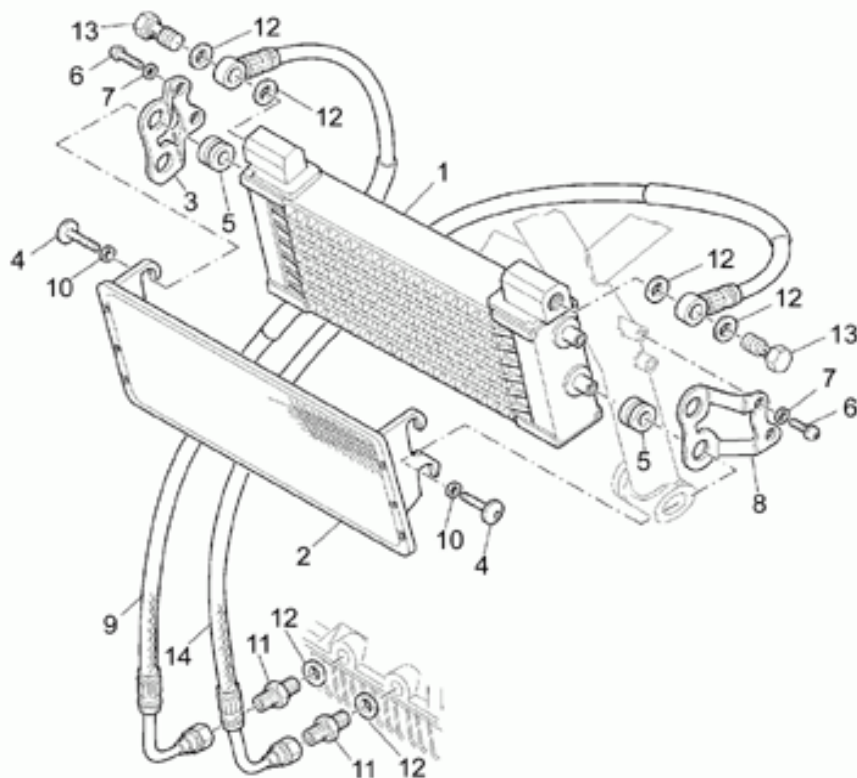

| Ref. | Description | Year | I.M. | Country | Version | Code | Qty |
|------|-------------------------|------|------|---------|---------|----------|-----|
| 1 | Radiateur huile cpl. | - | - | - | - | 01162030 | 1 |
| 2 | Grille de radiateur | - | - | - | - | 01582630 | 1 |
| | Grille radiateur argent | - | - | - | red | 01582640 | 1 |
| 3 | Bride droite | - | - | - | - | 01164231 | 1 |
| 4 | Vis | - | - | - | - | 98230616 | 4 |
| 5 | Caoutchouc | - | - | - | - | 91551132 | 4 |
| 6 | Vis | - | - | - | - | 98230615 | 4 |
| 7 | Rondelle | - | - | - | - | 95000206 | 4 |
| 8 | Bride gauche | - | - | - | - | 01164431 | 1 |
| 9 | Tuyau | - | - | - | - | 01161630 | 1 |
| 10 | Rondelle | - | - | - | - | 95100116 | 4 |
| 11 | Reduction | - | - | - | - | 01161330 | 2 |
| 12 | Joint | - | - | - | - | 01154230 | 6 |
| 13 | Vis percée | - | - | - | - | 01161730 | 2 |
| 14 | Tube retour huile | - | - | - | - | 01162330 | 1 |

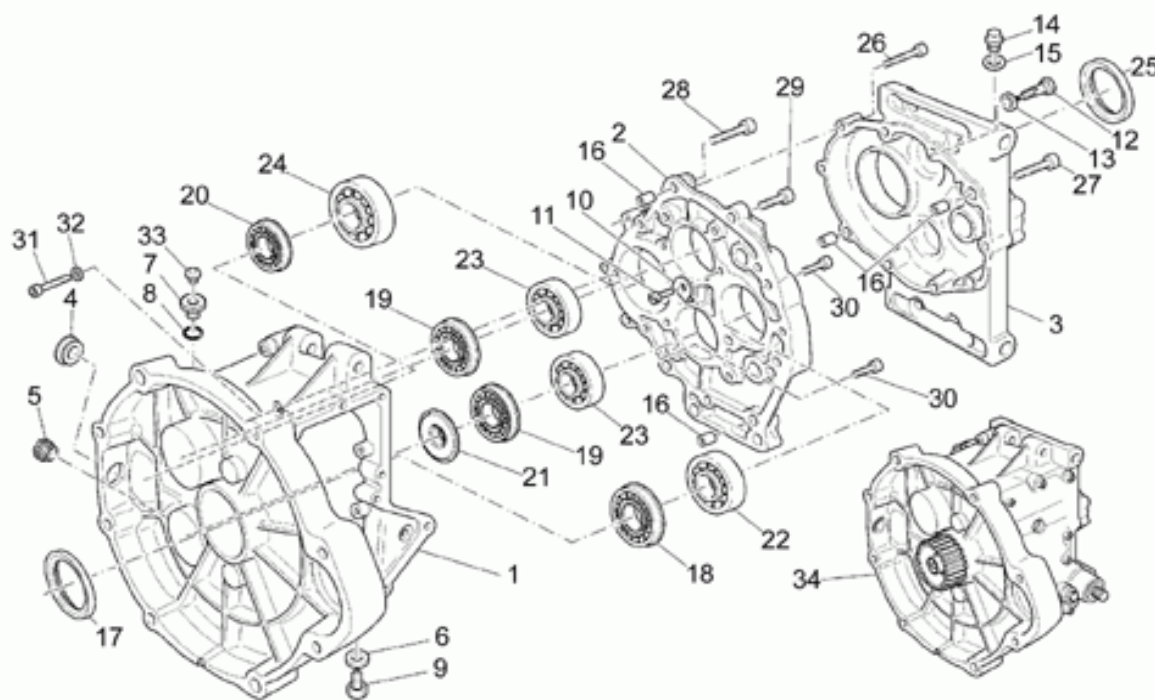

| Ref. | Description | Year | I.M. | Country | Version | Code | Qty |
|------|-------------------------------|------|------|---------|---------|----------|-----|
| 1 | Carter de boîte vitesses | - | - | - | - | 01200230 | 1 |
| | Boîte vitesses noir | - | - | - | red | 01200240 | 1 |
| 2 | Couvercle boîte | - | - | - | - | 04200800 | 1 |
| | Couvercle boîte noir | - | - | - | red | 01200840 | 1 |
| 3 | Couvercle | - | - | - | - | 01201330 | 1 |
| | Couvercle noir | - | - | - | red | 01201340 | 1 |
| 4 | Bouchon | - | - | - | - | 93180220 | 1 |
| 5 | Bouchon niveau huile | - | - | - | - | 01205730 | 1 |
| 6 | Joint | - | - | - | - | 01528930 | 1 |
| 7 | Bouchon huile | - | - | - | - | 19351200 | 1 |
| 8 | Joint torique 20,24x2,62 | - | - | - | - | 90706203 | 1 |
| 9 | Bouchon vid.huile | - | - | - | - | 31003766 | 1 |
| 10 | Plaquette | - | - | - | - | 04205500 | 4 |
| 11 | Vis | - | - | - | - | 98280620 | 4 |
| 12 | Vis percée | - | - | - | - | 04239400 | 1 |
| 13 | Joint | - | - | - | - | 12006400 | 1 |
| 14 | Bouchon purge | - | - | - | - | 19206501 | 1 |
| 15 | Garniture | - | - | - | - | 10528900 | 1 |
| 16 | Bague | - | - | - | - | 19015020 | 4 |
| 17 | Bague d'étanchéité 40x56x8/7 | - | - | - | - | 90404059 | 1 |
| 18 | Roulement à rouleaux 30x62x16 | - | - | - | - | 92234730 | 1 |
| 19 | Roulement à rouleaux 20x52x15 | - | - | - | - | 92234720 | 2 |
| 20 | Roulement à rouleaux 17x40x12 | - | - | - | - | 92234017 | 1 |
| 21 | Disque | - | - | - | - | 04205100 | 2 |
| 22 | Roulement à billes 20x52x17 | - | - | - | - | 92201423 | 1 |
| 23 | Roulement 25x52x15 | - | - | - | - | 92201225 | 2 |
| 24 | Roulement à billes 40x68x15 | - | - | - | - | 92201141 | 1 |
| 25 | Bague d'étanchéité 42x56x7 | - | - | - | - | 90404255 | 1 |
| 26 | Vis | - | - | - | - | 98620340 | 5 |
| | Vis M6X45 | - | - | - | - | 98620345 | 1 |
| 27 | Vis M8X45 | - | - | - | - | 98620445 | 4 |
| 28 | Vis M8X40 | - | - | - | - | 98620440 | 2 |
| 29 | Vis M8X30 | - | - | - | - | 98620430 | 1 |
| | Vis M8X35 | - | - | - | - | 98620435 | 1 |
| 30 | Vis M6X30 | - | - | - | - | 98622330 | 5 |
| 31 | Vis M6X35 | - | - | - | - | 98620335 | 1 |
| 32 | Rondelle | - | - | - | - | 95000206 | 1 |
| 33 | Bouchon | - | - | - | - | 93180245 | 1 |
| 34 | Boîte de vitesses cpl. | - | - | - | - | 01991530 | 1 |
| | Boîte de vitesses cpl. | - | - | - | red | 01991540 | 1 |

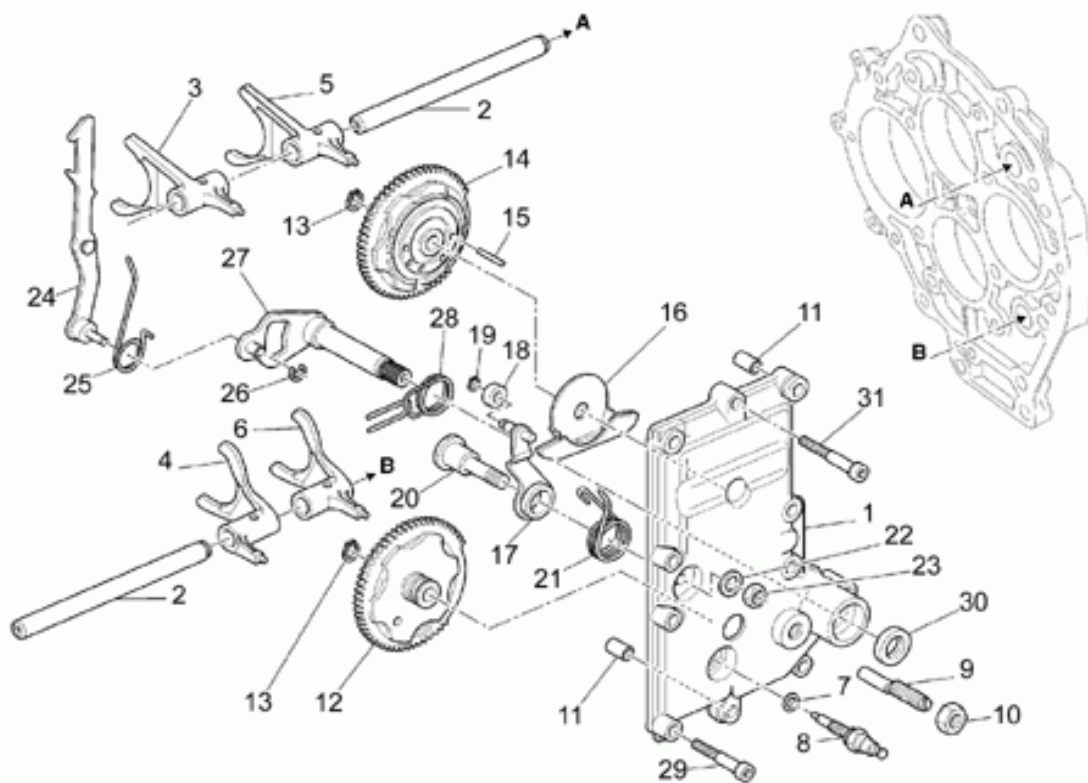

| Ref. | Description | Year | I.M. | Country | Version | Code | Qty |
|------|------------------------|------|------|---------|---------|----------|-----|
| 1 | Couvercle latéral | - | - | - | - | 01201630 | 1 |
| | Couvercle lateral noir | - | - | - | red | 01201640 | 1 |
| 2 | Axe de fourchette | - | - | - | - | 04232400 | 2 |
| 3 | Fourchette 1j | - | - | - | - | 04230500 | 1 |
| 4 | Fourchette 2j | - | - | - | - | 04230800 | 1 |
| 5 | Fourchette 3j-5j | - | - | - | - | 04232600 | 1 |
| 6 | Fourchette 4j-6j | - | - | - | - | 04231200 | 1 |
| 7 | Joint | - | - | - | - | 12154200 | 1 |
| 8 | Capteur | - | - | - | - | 19207220 | 1 |
| 9 | Axe excentrique | - | - | - | - | 04237800 | 1 |
| 10 | Ecrou bas M12x1,25 | - | - | - | - | 92602512 | 1 |
| 11 | Bague | - | - | - | - | 19002020 | 2 |
| 12 | Selecteur 2A-4A-6A | - | - | - | - | 04236900 | 1 |
| 13 | Bague seeger | - | - | - | - | 90271012 | 2 |
| 14 | Selecteur 1A-3A-5A | - | - | - | - | 04233600 | 1 |
| 15 | Rouleau | - | - | - | - | 92296745 | 5 |
| 16 | Plaquette | - | - | - | - | 04237500 | 1 |
| 17 | Levier | - | - | - | - | 04238600 | 1 |
| 18 | Rouleau | - | - | - | - | 04234700 | 1 |
| 19 | Bague seeger | - | - | - | - | 90271008 | 1 |
| 20 | Goujon de levier | - | - | - | - | 04234600 | 1 |
| 21 | Ressort | - | - | - | - | 04238200 | 1 |
| 22 | Rondelle | - | - | - | - | 95000208 | 1 |
| 23 | Ecrou | - | - | - | - | 92602208 | 1 |
| 24 | Griffe | - | - | - | - | 04235100 | 1 |
| 25 | Ressort | - | - | - | - | 04238300 | 1 |
| 26 | Bague seeger | - | - | - | - | 90280007 | 1 |
| 27 | Arbre sélecteur | - | - | - | - | 01237031 | 1 |
| 28 | Ressort | - | - | - | - | 04239200 | 1 |
| 29 | Vis M6X30 | - | - | - | - | 98620330 | 9 |
| 30 | Bague d'étanchéité | - | - | - | - | 90401526 | 1 |
| 31 | Vis M6X35 | - | - | - | - | 98620335 | 2 |

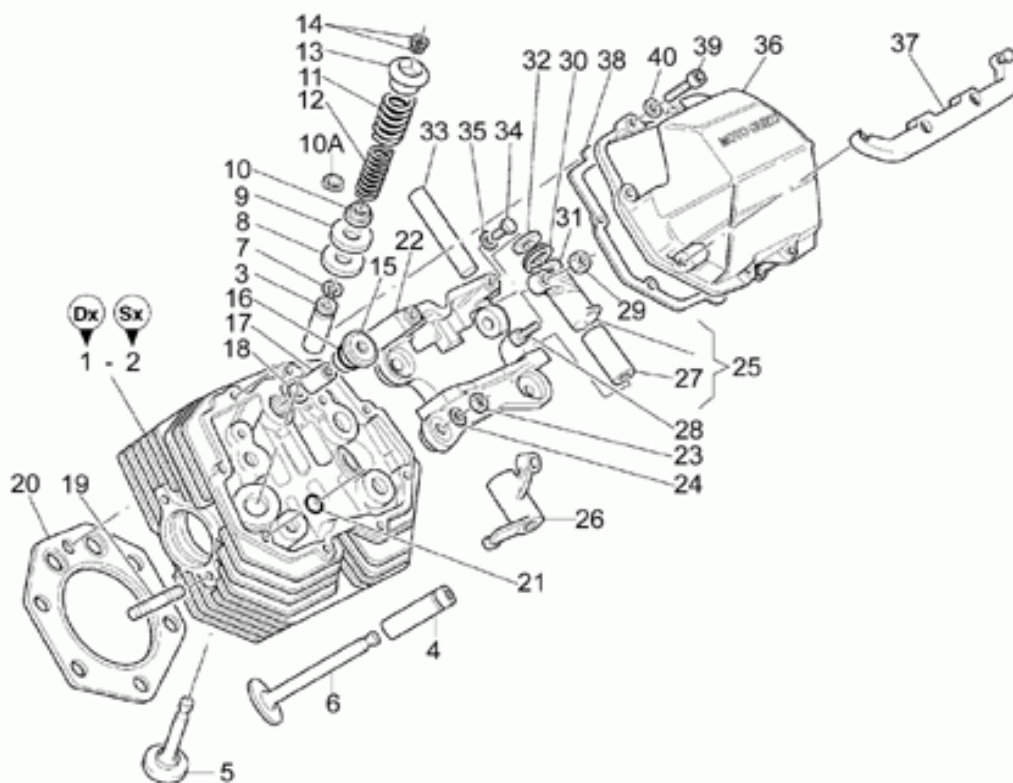

| Ref. | Description | Year | I.M. | Country | Version | Code | Qty |
|------|-----------------------------|------|------|---------|---------|----------|-----|
| 1 | Tête d.guides desoupapes | - | - | - | - | 01022130 | 1 |
| 2 | Tête g.guides desoupapes | - | - | - | - | 01022230 | 1 |
| 3 | Guide-soupape purge | - | - | - | - | 13036801 | 2 |
| 4 | Guide-soupape aspir. | - | - | - | - | 14036860 | 2 |
| 5 | Soupape d'échappement | - | - | - | - | 37036105 | 2 |
| 6 | Soupape d'admission | - | - | - | - | 37036005 | 2 |
| 7 | Anneau élastique | - | - | - | - | 90353016 | 4 |
| 8 | Rondelle | - | - | - | - | 13037200 | 4 |
| 9 | Rondelle | - | - | - | - | 14037300 | 10 |
| 10 | Coupelle inférieure | - | - | - | - | 37037005 | 4 |
| | Coupelle inférieure | - | - | - | M3 | 01037030 | 2 |
| | Rosette pour plaque | - | - | - | M3 | 01038730 | 2 |
| 11 | Ressort externe | - | - | - | - | 37037405 | 4 |
| 12 | Ressort interne | - | - | - | - | 37037605 | 4 |
| 13 | Coupelle supérieur | - | - | - | - | 37038005 | 4 |
| 14 | Demi-clavette soupape | - | - | - | - | 12038100 | 8 |
| 15 | Bouchon huile | - | - | - | - | 12022600 | 2 |
| 16 | Joint torique 20,24x2,62 | - | - | - | - | 90706203 | 2 |
| 17 | Ecrou colonne | - | - | - | - | 13021900 | 2 |
| 18 | Rondelle | - | - | - | - | 95129180 | 2 |
| 19 | Vis sans tête | - | - | - | - | 96508042 | 4 |
| 20 | Joint | - | - | - | - | 30022060 | 2 |
| 21 | Joint torique | - | - | - | - | 90706094 | 8 |
| 22 | Support culbuteur | - | - | - | - | 14034865 | 2 |
| 23 | Ecrou | - | - | - | - | 92603010 | 10 |
| 24 | Rondelle | - | - | - | - | 14018400 | 10 |
| 25 | Culbuteur d.complet | - | - | - | - | 14030201 | 2 |
| 26 | Culbuteur g.complet | - | - | - | - | 14030401 | 2 |
| 27 | Bague | - | - | - | - | 91111511 | 4 |
| 28 | Vis embrayage | - | - | - | - | 17034050 | 4 |
| 29 | Ecrou | - | - | - | - | 10034100 | 4 |
| 30 | Ressort | - | - | - | - | 94322215 | 4 |
| 31 | Rondelle | - | - | - | - | 90118152 | 8 |
| 32 | Rondelle | - | - | - | - | 10032700 | 4 |
| 33 | Axe culbuteur | - | - | - | - | 12031800 | 4 |
| 34 | Vis M6X16 | - | - | - | - | 98054316 | 4 |
| 35 | Rondelle | - | - | - | - | 95120065 | 4 |
| 36 | Couvercle soupapes | - | - | - | - | 01023530 | 2 |
| | Couvercle soupapes | - | - | - | red | 01023540 | 2 |
| 37 | Protection bougie gris | - | - | - | - | 01941030 | 2 |
| 38 | Joint couvercle | - | - | - | - | 14023760 | 2 |
| 39 | Vis M6X25 | - | - | - | - | 98622325 | 16 |

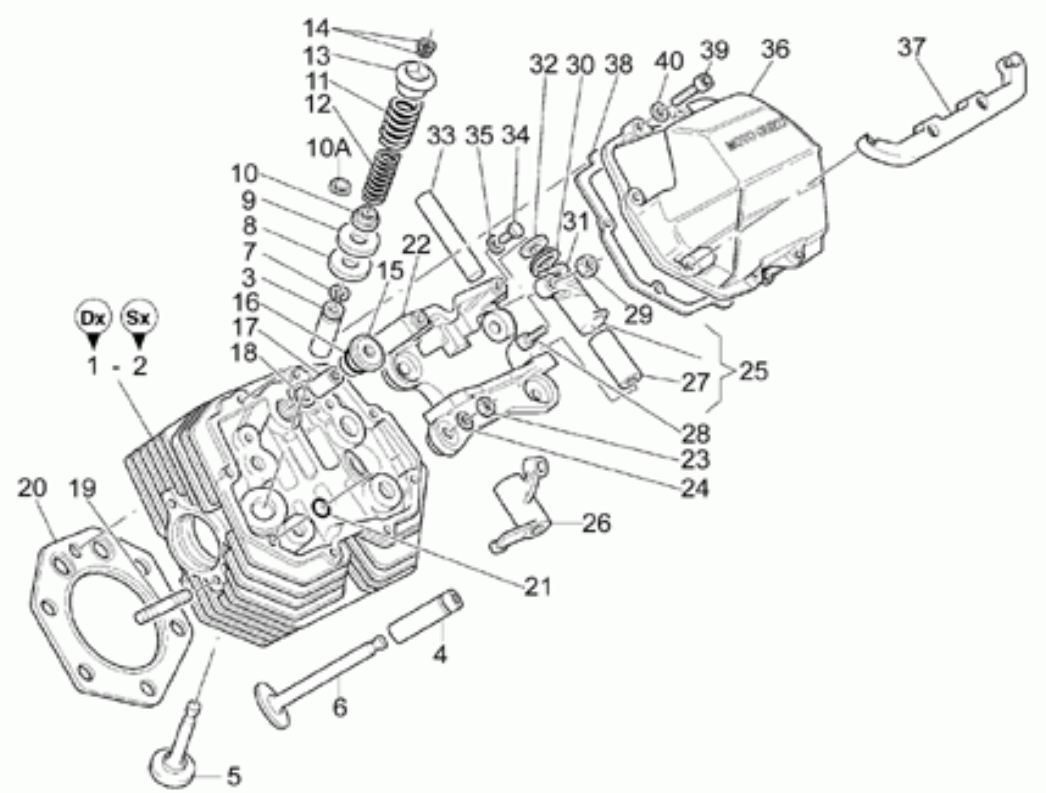
| | | | | | | | |
|---|----------------------|--------------------------------|------|---------|---------|--------------|-----|
|  | | V11 SPORT 1999-2001 (01920030) | | Culasse | | Tab. n°: 46a | |
| Cat. GU016 | | Rel. n° 00 | | | | | |
|  | | | | | | | |
| Ref. | Description | Year | I.M. | Country | Version | Code | Qty |
| 40 | Rondelle 6,15x11x0,8 | - | - | - | - | 95004206 | 16 |