





Spare parts catalogue **SPORT** 1000 **U.S.A.**

DUCATI *SPORTCLASSIC*

DUCATI		SPORT 1000	M.Y. '06	U.S.A.
Spare Parts Department		P.N. 91512392A	Novembre - November '06	Edizione - Edition 01

DUCATI		SPORT 1000	M.Y. '06	U.S.A.
Spare Parts Department		P.N. 91512392A	Novembre - November '06	Edizione - Edition 01

DUCATI		SPORT 1000	M.Y. '06	U.S.A.
Spare Parts Department		P.N. 91512392A	Novembre - November '06	Edizione - Edition 01

DUCATI		SPORT 1000	M.Y. '06	U.S.A.
Spare Parts Department		P.N. 91512392A	Novembre - November '06	Edizione - Edition 01

GENERAL INFORMATION

The present spare parts order exactly the right spare parts

When ordering specify:

1) the part's code number followed by its description; quantity needed;

2) the motorcycle's serial number, stamped on the steering head.

Reference to right and left apply to the vehicle in terms of its direction of movement.

Spare parts drawings are general and do not represent the part.

The contents of this catalogue are general and can undergo changes without prior notice.

VALIDITY

f.m.	Until V.I.N.
d.m.	From V.I.N.
f.m.m.	Up to engine number
d.m.m.	From engine number

*Ducati Motor Holding S.p.A.
Commercial and Administration Office:
Via A. Cavalieri Ducati n. 3
40132 Bologna, Italy
Telefono 051 6413111
Fax 051 406580
Internet www.ducati.com*

CATALOGUE No: 915.1.239.2A
ISSUED: 11 - 06

CATALOGUE No: 915.1.239.2A
ISSUED: 11 - 06

PAINTS



Paint	Code
"Giallo Bruciato"	(PPG) *0038
"Rosso Anniversary DUCATI"	(PPG) F_473.101
"Nero Lucido DUCATI"	(PPG) 248.514
"Trasparente"	(PPG) 228.880

page	CONTENTS
4	001 WORKSHOP SPECIAL TOOLS
8	001a WORKSHOP SPECIAL TOOLS
10	001b DIAGNOSIS TESTER DDS
12	001c WORKSHOP SPECIAL TOOLS
14	002 GEARCHANGE
18	003 GEAR-BOX
22	004 CLUTCH
26	005 CLUTCH COVER
28	006 CRANKSHAFT
32	007 CYLINDERS - PISTONS
34	008 TIMING
36	009 FILTERS AND OIL PUMP
40	010 HALF CRANKCASES
44	011 ALTERNATOR COVER
48	012 ELECTRIC STARTER AND IGNITION
50	013 HEAD: TIMING
52	014 VERTICAL HEAD
56	015 HORIZONTAL HEAD
60	016 INLET DICT
62	017 AIR INDUCTIO AND OIL VENT
64	018 FUEL TANK
66	019 FUEL SYSTEM
68	020 EXHAUST SYSTEM
70	021 FRAME
72	022 STANDS
74	023 R.H. FOOT RESTS
76	024 L.H. FOOT RESTS
78	025 FRONT FORK
80	026 HALF HANDLEBARS AND CONTROLS
82	027 CLUTCH CONTROL
84	028 FRONT HYDRAULIC BRAKE
88	029 REAR HYDRAULIC BRAKE
92	030 SWINGARM AND CHAIN
94	031 FRONT AND REAR WHEELS
98	032 OIL COOLER
100	033 INSTRUMENT PANEL
102	034 FRONT HEAD-LIGHT
104	035 NUMBER PLATE HOLDER
106	036 BATTERY BOX MOUNT
108	037 ELECTRIC SYSTEM
110	037a ELECTRIC SYSTEM
112	038 SEAT
116	039 FUEL INFEED
118	040 MARKING PLATES

DRAWING 001 WORKSHOP SPECIAL TOOLS

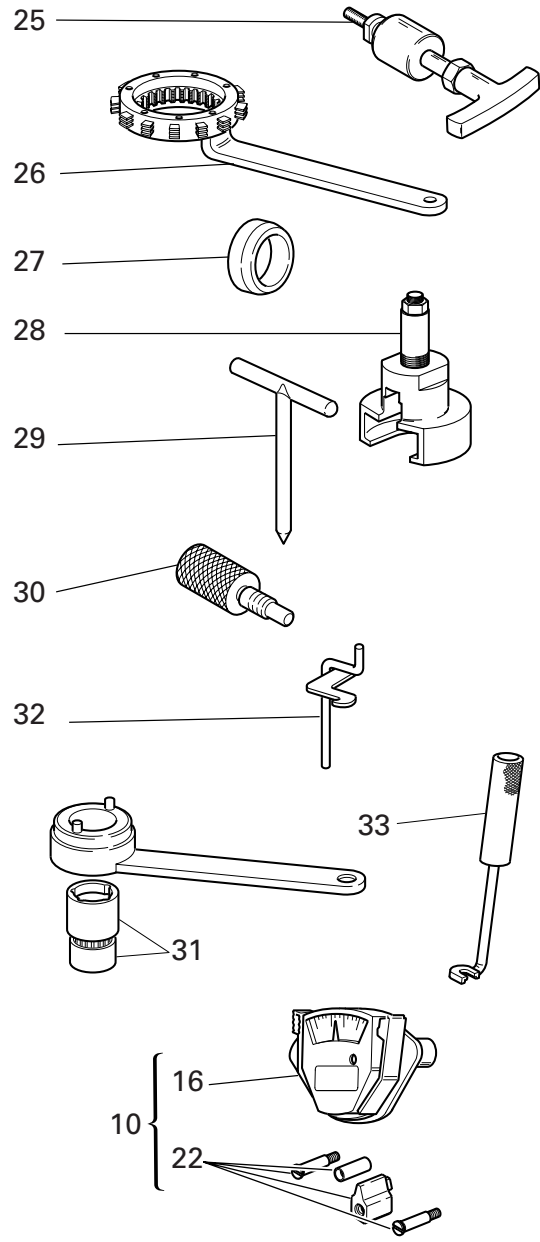
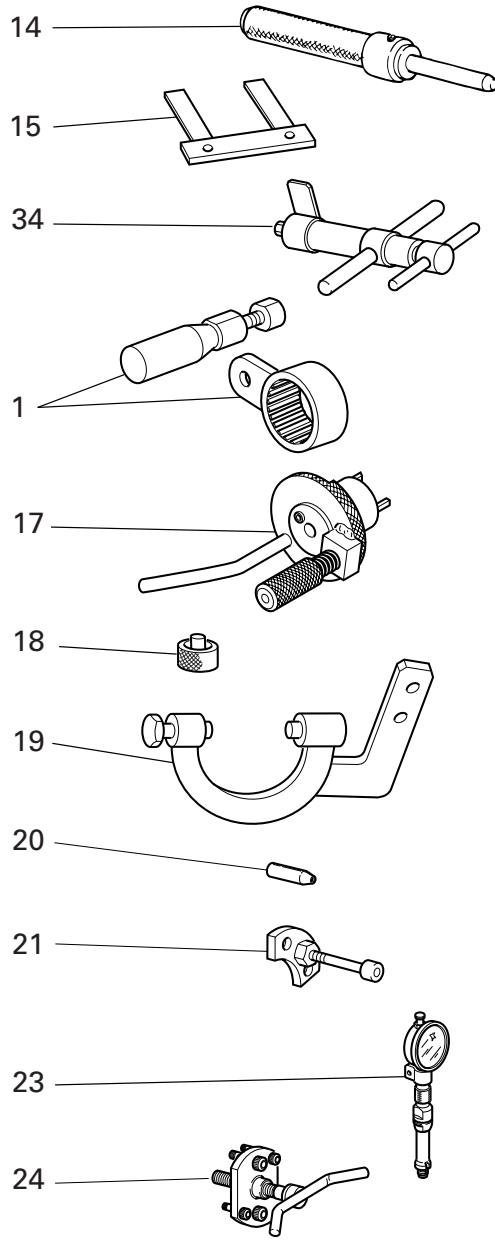
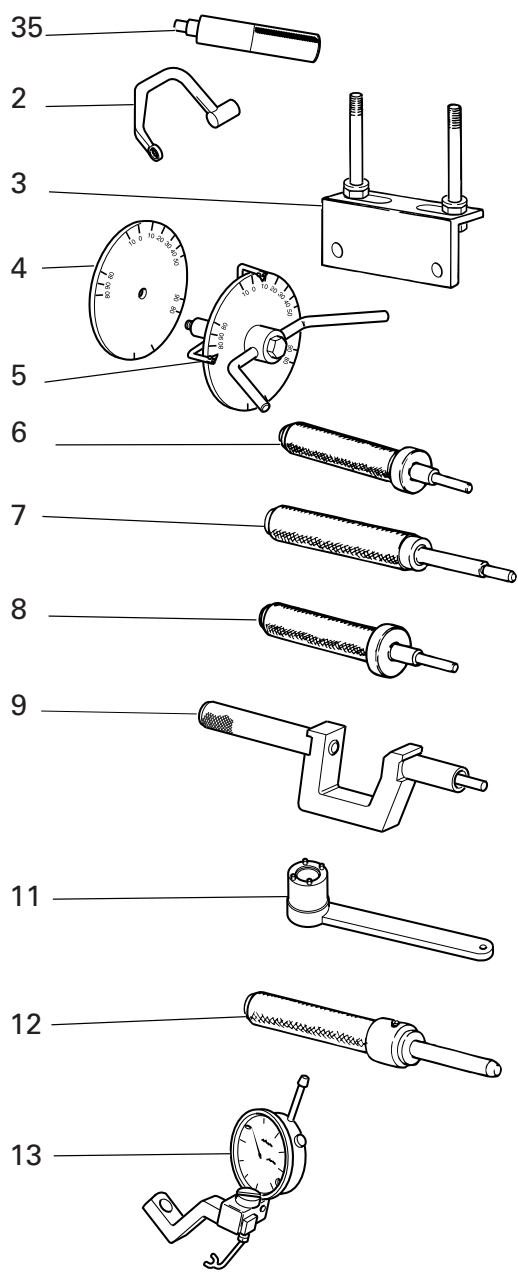

DRAWING 001

WORKSHOP SPECIAL TOOLS

NOTES NO.	CODE NO.	DESCRIPTION	VALIDITY	Q.TY 
1	88713.2355	Wrench for holding timing belt rollers ring nuts		1
2	88713.2676	Head nuts holder wrench		1
3	88713.2103	Head mounting base		1
4	98112.0002	Degree wheel		1
5	88713.0123	Degree wheel holder tool for ignition advance check		1
6	88713.0874	Exhaust valve guide punch tool		1
7	88713.0879	Punch tool to extract valve guide		1
8	88713.0875	Intake valve guide punch tool		1
9	88713.1429	Tool to drive valve seal ring ø7		1
10	051.2.001.1A	Torque wrench for timing belt		1
11	88713.0137	Crankshaft gear holder wrench for tightening nut		1
12	88713.1078	Punch tool for driving exhaust valve seat		1
13	88765.1058	Valve lift gauge		1
14	88713.1079	Punch tool for driving intake valve seat		1
15	88765.1000	Fork feeler gauge 0.1 mm		1
15	88765.1005	Fork feeler gauge 0,2 mm		1
15	88765.1006	Fork feeler gauge 0.3 mm		1
16	88765.0999	Timing belt control gauge		1
17	88713.2011	Tool to hold crankshaft in TDC position		1
18	88765.1298	Spacer for checking lower valve shim		1
19	88713.2036	Flywheel Wrench		1
20	88700.5749	Crankcases assembling cap		1
21	88713.1091	Plate for positioning gear engagement fork		1
22	88765.1086	Conversion kit for 2V belts tensioning tool		1

NOTES NO.	CODE NO.	DESCRIPTION	VALIDITY	Q.TY 
23	88765.1297	T.D.C. control gauge		1
24	88713.1749	Drive roller puller		1
25	88713.1994	Rocker shaft extractor		1
26	88713.2133	Wrench to hold clutch housing drum steady		1
27	88700.5665	Sleeve for installing clutch bell gear		1
28	88713.2092	Extractor for primary drive gear		1
29	88713.0262	Pin for assembling rocker arms		1
30	88713.2282	Belt roller timing of two-valva head		1
31	88700.5644	Wrench for camshaft pulley ring nut adjustment		1
32	88713.2362	Tool for assembling closing rocker and spring		1
33	88713.0844	Half-rings mounting punch tool		1
34	88713.1215	Torque wrench for timing belt		1
35	88713.2669	Roller cage fitting tool on primary shaft		1

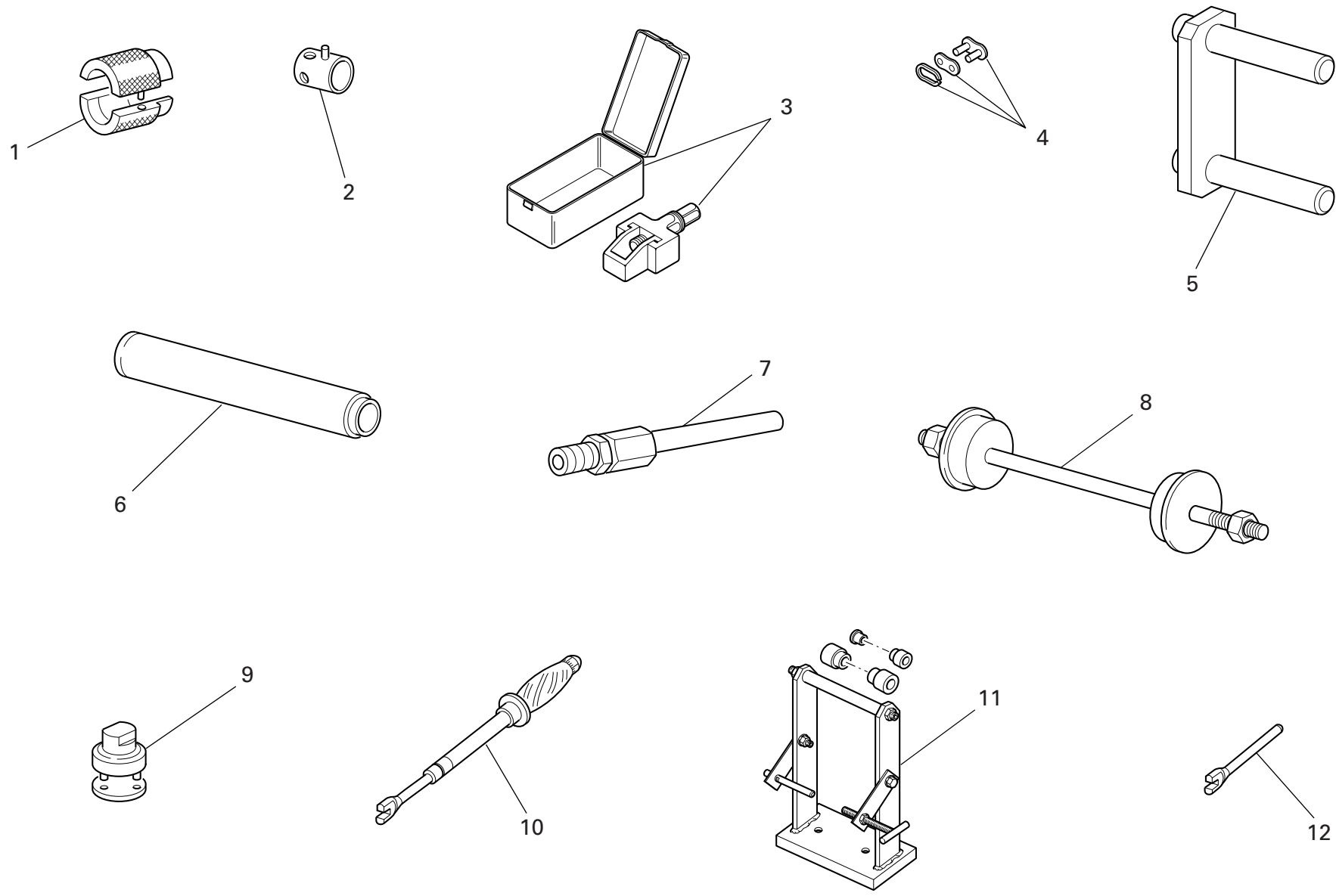

DRAWING 001a WORKSHOP SPECIAL TOOLS

NOTES NO.	CODE NO.	DESCRIPTION	VALIDITY	Q.TY	
1	88713.1096	Tool for overhauling SHOWA forks - assembling seal ring		1	
2	8000.70139	Wrench for front wheel spindle		1	
3	88713.1344	Tool for assembling chain		1	
4	677.4.003.1A	Coupling		1	
5	88713.1515	Frame/engine mount		1	
6	88713.1072	Stopper for driving the half bearing of the steering head base		1	
7	88713.1010	Union for exhaust gas suction		1	
8	88713.1062	Tool for assembling the steering head bearings		1	
9	88713.1058	Wrench for assembling the steering head cap		1	
10	88713.2776	Nipples tightening wrench		1	
11	88713.2775	Spoke wheels truing tool		1	
12	88713.2777	Nipples torque wrench		1	

NOTES NO.	CODE NO.	DESCRIPTION	VALIDITY	Q.TY	
-----------	----------	-------------	----------	------	---

DRAWING 001b DIAGNOSIS TESTER DDS

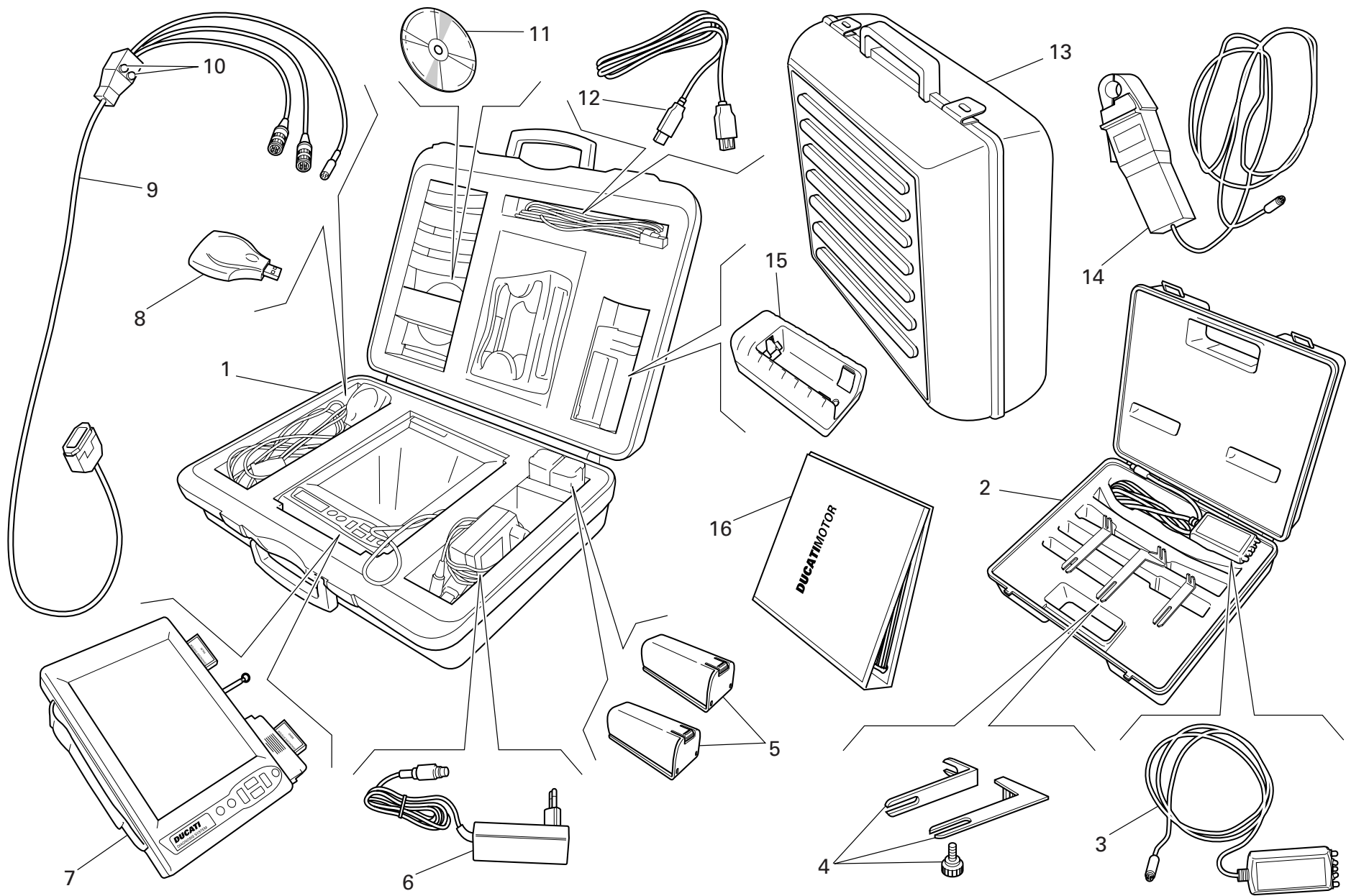

DRAWING 001b DIAGNOSIS TESTER DDS

NOTES NO.	CODE NO.	DESCRIPTION	VALIDITY	Q.TY 
1	97900.0215	DDS (Ducati Diagnosis System) + manifold vacuum meter. kit		1
2	97900.0002	Belt tensioning kit		1
3	88765.1371	Sensor		1
4	88765.1374	Bracket		1
5	97900.0216	Battery		2
6	97900.0224	Feeder		1
7	97900.0211	Bare DDS		1
8	97900.0225	(USB) Memory card reader		1
9	97900.0222	Main cable 1060838		1
10	97900.0219	Fuse		2
11	97900.0223	Software DDS CD		1
12	97900.0226	(USB) Cable extension		1
13	97900.0229	Black case with sponge rubber		1
14	88765.1126V	Amperometer plier		1
15	97900.0217	Battery charger		1
16	97900.0232	DDS manual		1

NOTES NO.	CODE NO.	DESCRIPTION	VALIDITY	Q.TY 
-----------	----------	-------------	----------	--

DRAWING 001c WORKSHOP SPECIAL TOOLS

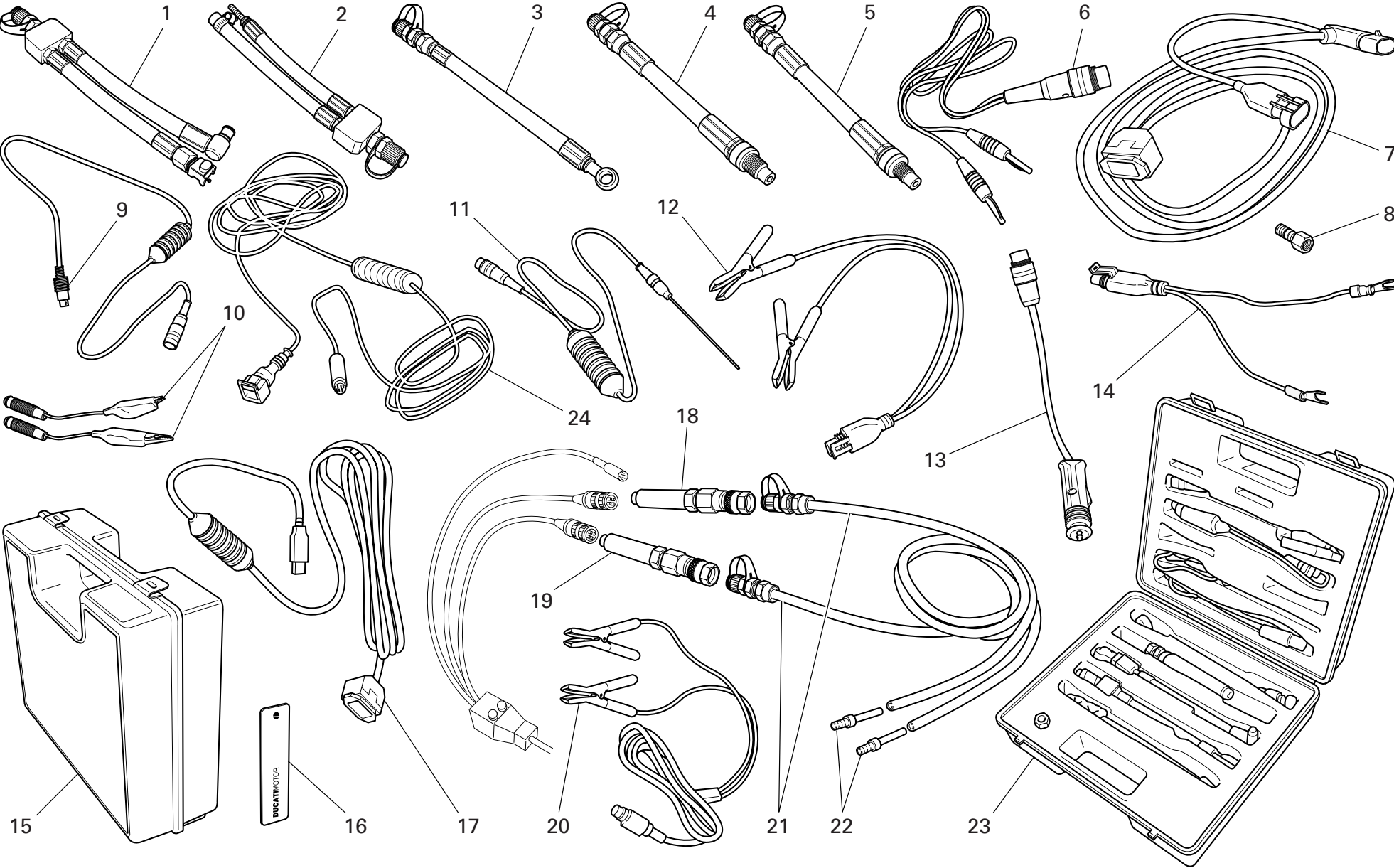

DRAWING 001c WORKSHOP SPECIAL TOOLS

NOTES NO.	CODE NO.	DESCRIPTION	VALIDITY	Q.TY 
1	590.1.189.1A	Fuel pressure line HS.		1
2	590.1.190.1A	Fuel pressure line ST/SS/M.		1
3	875.1.065.1A	Oil pressure line		1
4	552.1.037.1A	Fitting - cylinder compression M12		1
5	552.1.038.1A	Fitting - cylinder compression M10		1
6	514.1.037.1A	Cable Volt PF DUC 21		1
7	97900.0227	Main cable D607		1
8	814.1.114.1A	Oil pressure fitting		1
9	514.1.032.1A	Cable for supplementary tests		1
10	514.1.035.1A	Red clamp cable		1
10	514.1.036.1A	Black clamp cable		1
11	552.1.040.1A	Temperature probe		1
12	97900.0228	Battery connection adapter		1
13	514.1.033.1A	Electric lighter connection adapter (ST)		1
14	514.1.038.1A	Battery connection adapter		1
15	698.1.033.1A	Red case with sponge rubber		1
16	88765.1126T	DUCATI sticker RH/LH side		2
17	97900.0231	(USB) Adaptor		1
18	97900.0218	Depressure sensor		1
19	552.1.039.1A	Pressure sensor		1
20	97900.0230	Feeder		1
21	97900.0220	Depressure/pressure line		2
22	97900.0221	Union		4
23	97900.0003	Pressure kit		1
24	88765.1126C	Cable for potentiometer adjustment		1

NOTES NO.	CODE NO.	DESCRIPTION	VALIDITY	Q.TY 
-----------	----------	-------------	----------	--

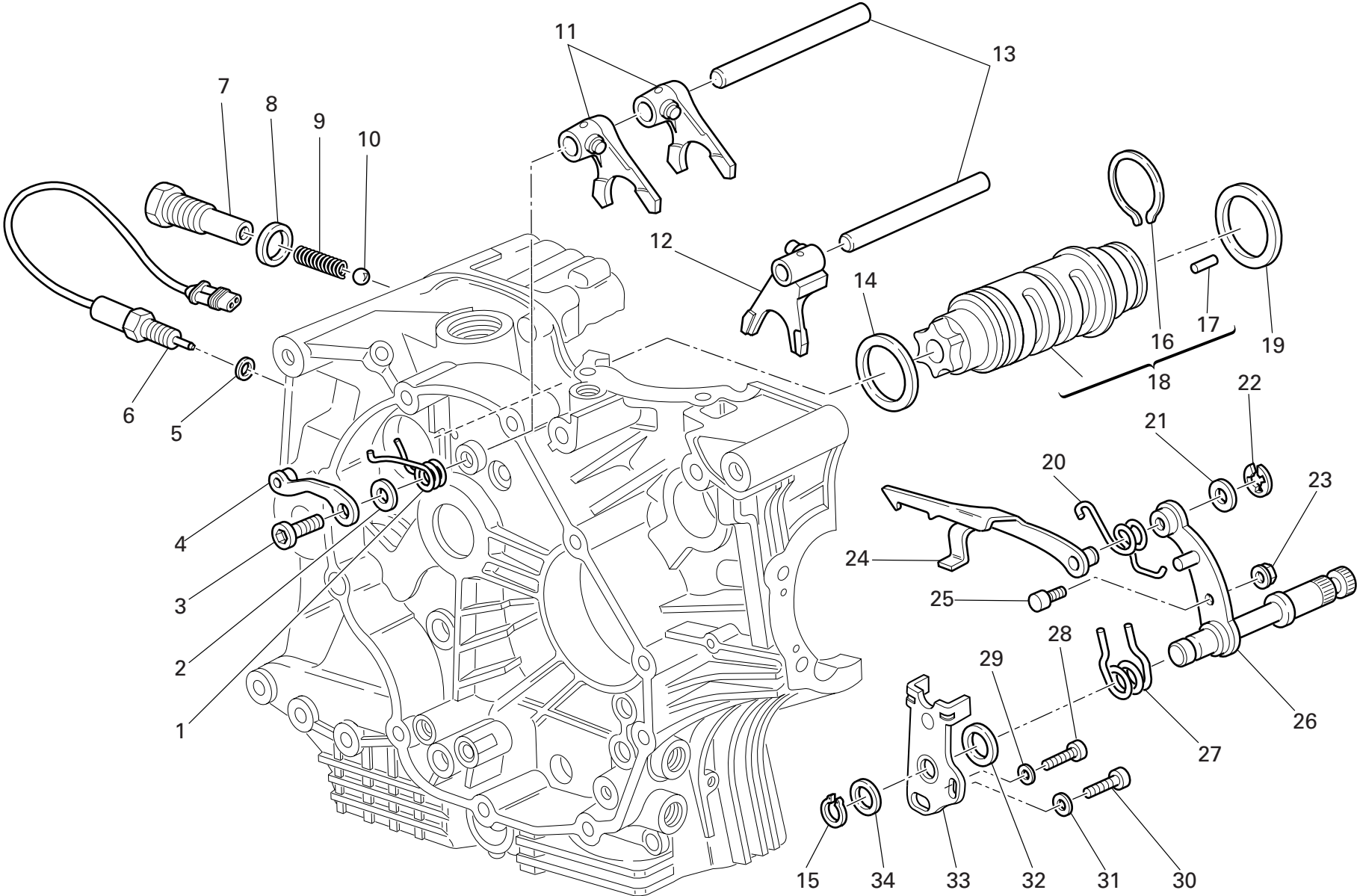

DRAWING 002 GEARCHANGE

NOTES NO.	CODE NO.	DESCRIPTION	VALIDITY	Q.TY 
1	799.1.049.1A	Return spring		1
2	852.1.053.2A	Washer		1
3	779.1.039.1A	Special screw		1
4	455.2.003.1A	Gear stopper assembly		1
5	852.5.024.1A	Gasket th.1		1
6	539.1.021.1B	Switch		1
7	779.1.203.2A	Push rod holder		1
8	0272.91.090	Gasket		1
9	0660.13.143	Gear selector spring		1
10	76835.1134	Ball		1
11	180.1.001.1A	1st,4th-2nd,3rd gear selector fork		2
12	180.1.002.1A	5th,6th gear selector fork		1
13	0660.13.070	Fork pin		2
14	852.1.005.1A	Shim th. 1		1
15	73500.1542	Circlip		1
16	882.1.006.1A	Needle retaining ring (square cross-section)		1
17	821.1.070.1A	Pin		6
18	182.2.018.1A	Complete gearbox drum		1
19	0660.13.060	Shim th. 1		1
19	852.1.094.1A	Shim th. 0.9		1
20	799.1.025.1A	Fork return spring		1
21	0400.09.050	Shim th. 0.5		1
21	0765.92.205	Shim th. 0.2		2
22	884.5.034.1A	Ring		1
23	748.1.040.1A	Nut		1
24	180.1.008.1A	Gearbox drum control fork		1

NOTES NO.	CODE NO.	DESCRIPTION	VALIDITY	Q.TY 
25	0660.13.165	Gearchange lever pin		1
26	821.1.001.1A	Pin with gearchange lever		1
27	0799.13.110	Gearchange lever return spring		1
28	771.5.067.8B	Screw		1
29	852.1.172.1A	Washer		1
30	771.5.123.8B	Screw		1
31	852.1.174.1A	Washer		1
32	881.1.012.1A	Centering ring		1
33	826.1.009.1A	Stopper plate		1
34	0400.29.125	Shim th. 0.2		2
34	0400.29.126	Shim th. 0.5		1

DRAWING 003

GEAR-BOX

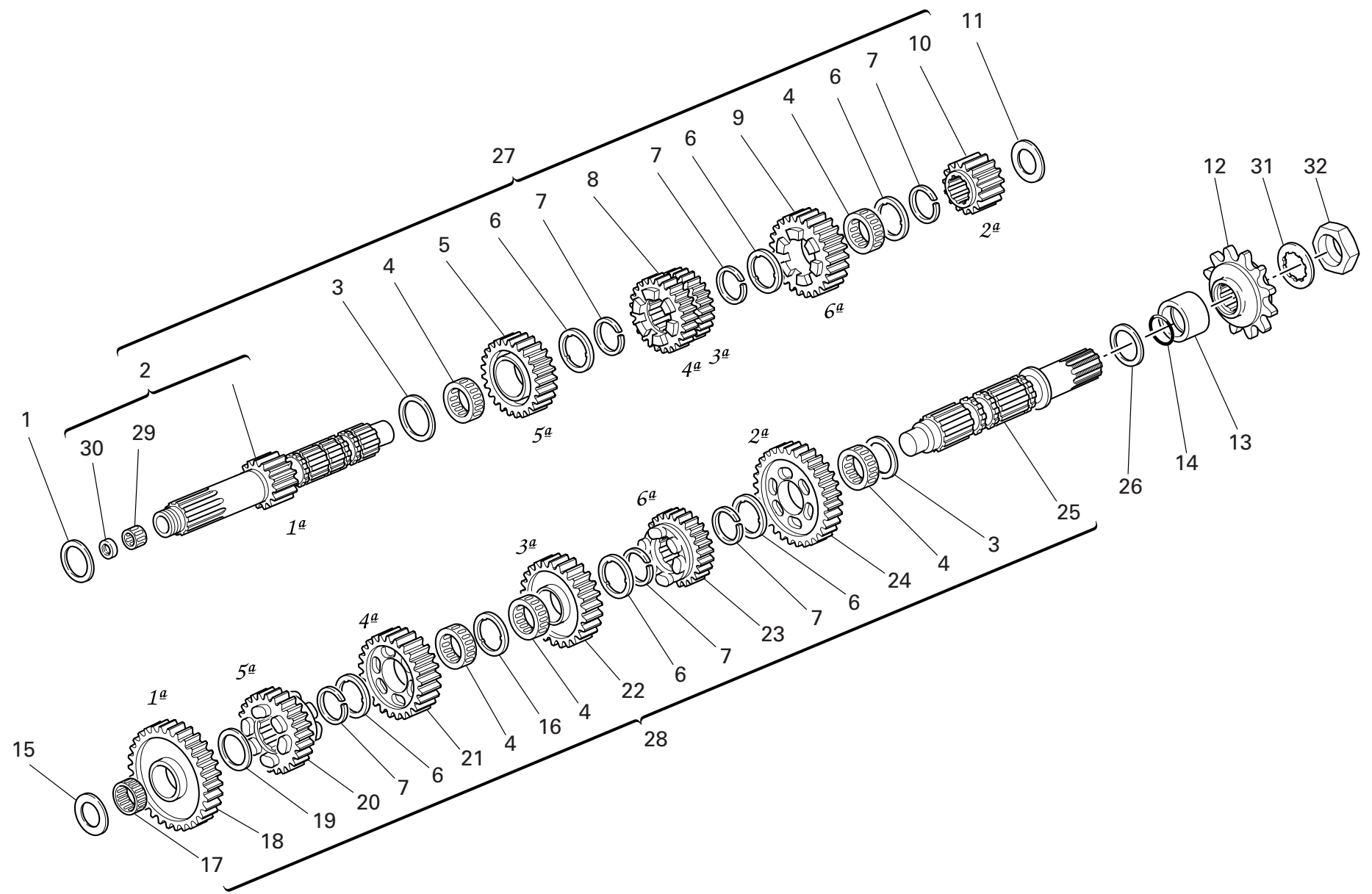

DRAWING 003 GEAR-BOX

NOTES NO.	CODE NO.	DESCRIPTION	VALIDITY	Q.TY	
1	0251.47.054	Shim th. 1.2		1	
2	150.2.006.1B	Gearbox main shaft		1	
3	0670.16.150	Shim th. 0.5		2	
4	701.4.005.1A	Needle bearing		5	
5	172.1.004.1A	Driving gear 5th sp.		1	
6	856.1.001.1A	Grooved washer th. 0.5		6	
7	0670.16.145	Snap ring		6	
8	172.1.003.1A	Driving gear 3rd/4th sp.		1	
9	172.1.005.1A	Driving gear 6th sp.		1	
10	172.1.002.1B	Driving gear 2nd sp.		1	
11	713.1.014.1E	Shim th. 1.6		1	
12	449.1.045.1A	Front sprocket w/rubber protection Z=15		1	
13	713.1.157.1A	Spacer		1	
14	930.4.023.1A	O-ring		1	
15	713.1.266.1A	Spacer th. 3,15		1	
16	856.1.031.1A	Grooved washer th. 0.5		1	
17	76402.0002	Needle bearing		1	
18	172.1.006.1B	Driven gear 1st sp.		1	
19	0670.16.155	Shim th. 1		1	
20	172.1.010.1A	Driven gear 5th sp.		1	
21	172.1.009.1A	Driven gear 4th sp.		1	
22	172.1.008.1A	Driven gear 3rd sp.		1	
23	172.1.011.1A	Driven gear 6th sp.		1	
24	172.1.007.1B	Driven gear 2nd sp.		1	
25	149.1.032.3A	Gearbox lay shaft		1	
26	0670.16.170	Shim th. 0.8		1	

NOTES NO.	CODE NO.	DESCRIPTION	VALIDITY	Q.TY	
27	150.2.072.1A	Complete main shaft		1	
28	150.2.063.1A	Gearbox lay shaft		1	
29	702.5.044.1A	Needle bearing		1	
30	930.4.049.1A	Seal ring		1	
31	851.1.004.1A	Lock washer		1	
32	750.1.007.1A	Nut		1	

DRAWING 004

CLUTCH

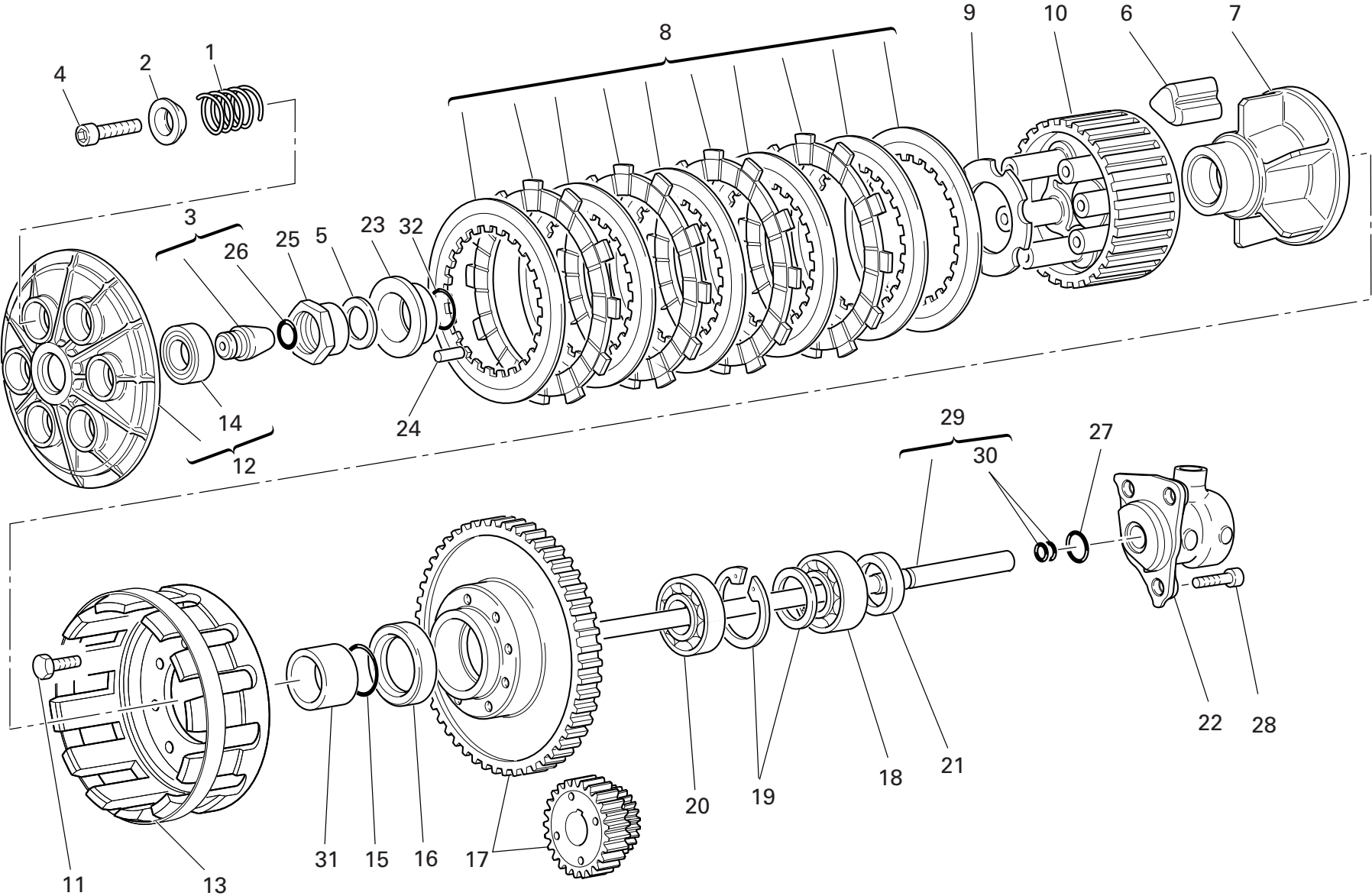

DRAWING 004 CLUTCH

NOTES NO.	CODE NO.	DESCRIPTION	VALIDITY	Q.TY	
1	0659.16.555	Clutch spring		6	
2	841.1.002.2A	Retainer		6	
3	818.2.009.1A	Clutch control pin		1	
4	771.5.043.8B	Screw		6	
5	851.4.001.1A	Lock washer		1	
6	764.1.003.1B	Rubber pad		12	
7	162.1.001.1B	Plate holder hub		1	
8	190.2.011.1A	Clutch plates set		1	
9	851.1.001.1B	Lock washer		1	
10	196.1.001.2B	Clutch drum		1	
11	70610.8120	Screw		8	
12	194.2.001.1B	Pressure plate		1	
13	198.1.029.1A	Clutch housing		1	
14	702.5.016.1A	Bearing		1	
15	463.2.053.7A	O-ring		1	
16	930.4.035.1A	Seal ring		1	
17	170.2.020.1B	Clutch/crankshaft gears pair		1	
18	702.5.051.1A	Bearing		1	
19	881.2.001.1A	Circlip - spacer		1	
20	702.4.017.1A	Bearing		1	
21	0660.16.145	Spacer		1	
22	195.4.003.1A	Piston assembly		1	
23	710.1.002.1A	Bush		1	
24	74224.0570	Pin		1	
25	750.1.002.1B	Nut		1	
26	886.4.118.1A	O-ring		1	

NOTES NO.	CODE NO.	DESCRIPTION	VALIDITY	Q.TY	
27	886.4.043.1A	O-ring		1	
28	771.5.065.8B	Screw		3	
29	117.2.006.1A	Clutch control rod		1	
30	93823.2018	O-ring		2	
31	713.1.012.1B	Spacer		1	
32	93823.0128	O-ring		1	

DRAWING 005

CLUTCH COVER

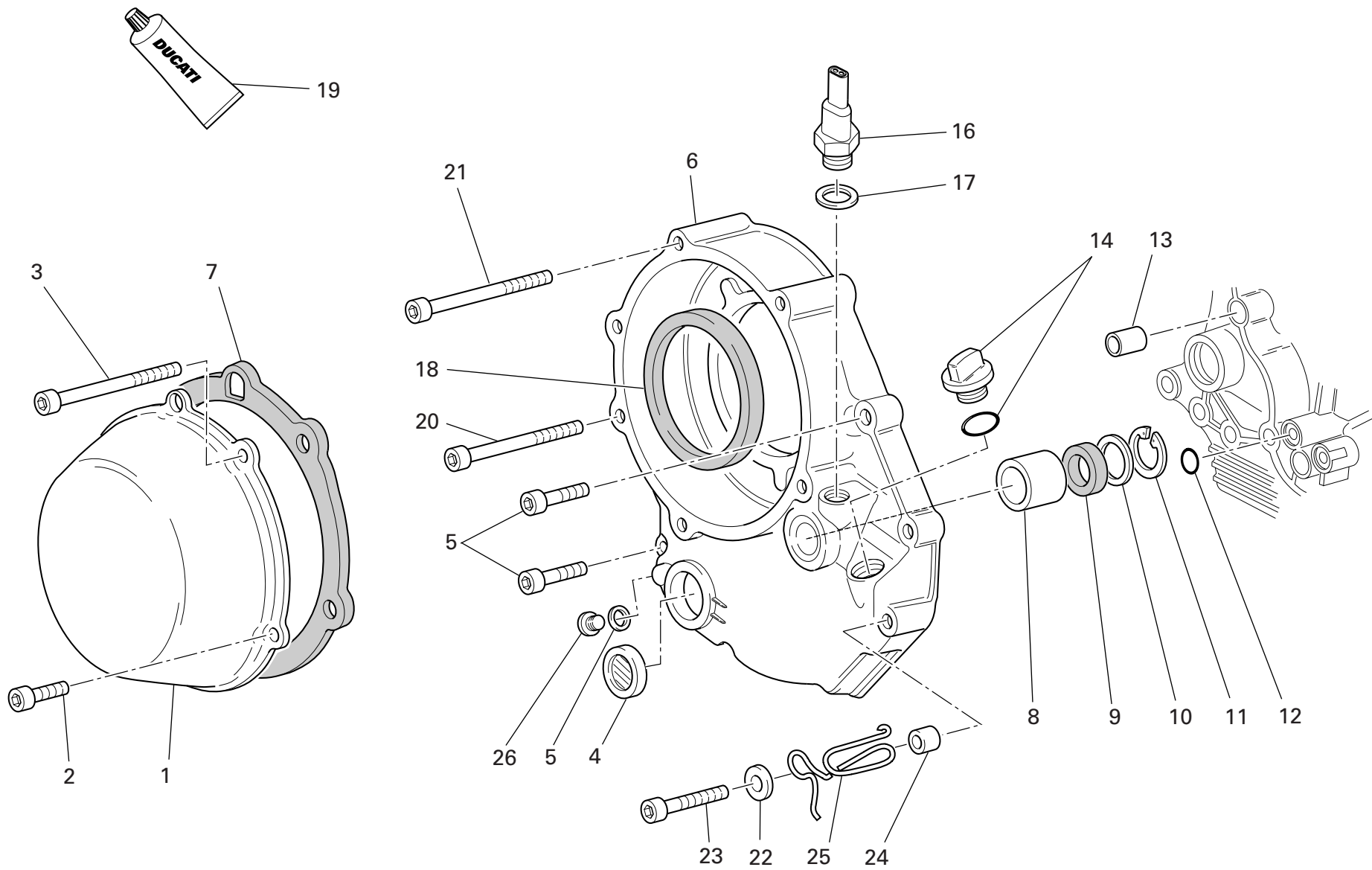

DRAWING 005 CLUTCH COVER

NOTES NO.	CODE NO.	DESCRIPTION	VALIDITY	Q.TY	
1	243.1.025.1AE	Clutch protection cover		1	
2	771.1.026.1A	Screw		2	
3	771.1.027.1A	Screw		2	
4	254.4.001.2A	Oil level sight glass		1	
5	771.5.069.8B	Screw		5	
6	243.2.097.3AB	Cover clutch side		1	
7	788.1.052.1A	Clutch cover gasket		1	
8	0665.49.680	Bush		1	
9	930.4.091.1A	Seal ring		1	
10	852.1.008.1A	Shim th. 0.5		1	
11	884.5.035.1A	Circlip		1	
12	93827.0114	O-ring		1	
13	711.1.160.1A	Locating bush		1	
14	893.2.013.1A	Complete cap		1	
15	852.5.024.1A	Gasket th.1		1	
16	539.4.030.1A	Switch		1	
17	852.1.195.1A	Gasket th.2		1	
18	930.4.034.1A	Ring		1	
19	94247.0014	Fluid sealant		1	
20	771.5.078.8B	Screw		1	
21	771.5.079.8B	Screw		1	
22	852.1.176.1A	Washer		1	
23	771.5.072.8B	Screw		1	
24	713.1.241.1A	Spacer		1	
25	881.1.051.1A	Holder		1	
26	780.5.001.1A	Cap		1	

NOTES NO.	CODE NO.	DESCRIPTION	VALIDITY	Q.TY	
-----------	----------	-------------	----------	------	---

DRAWING 006

CRANKSHAFT

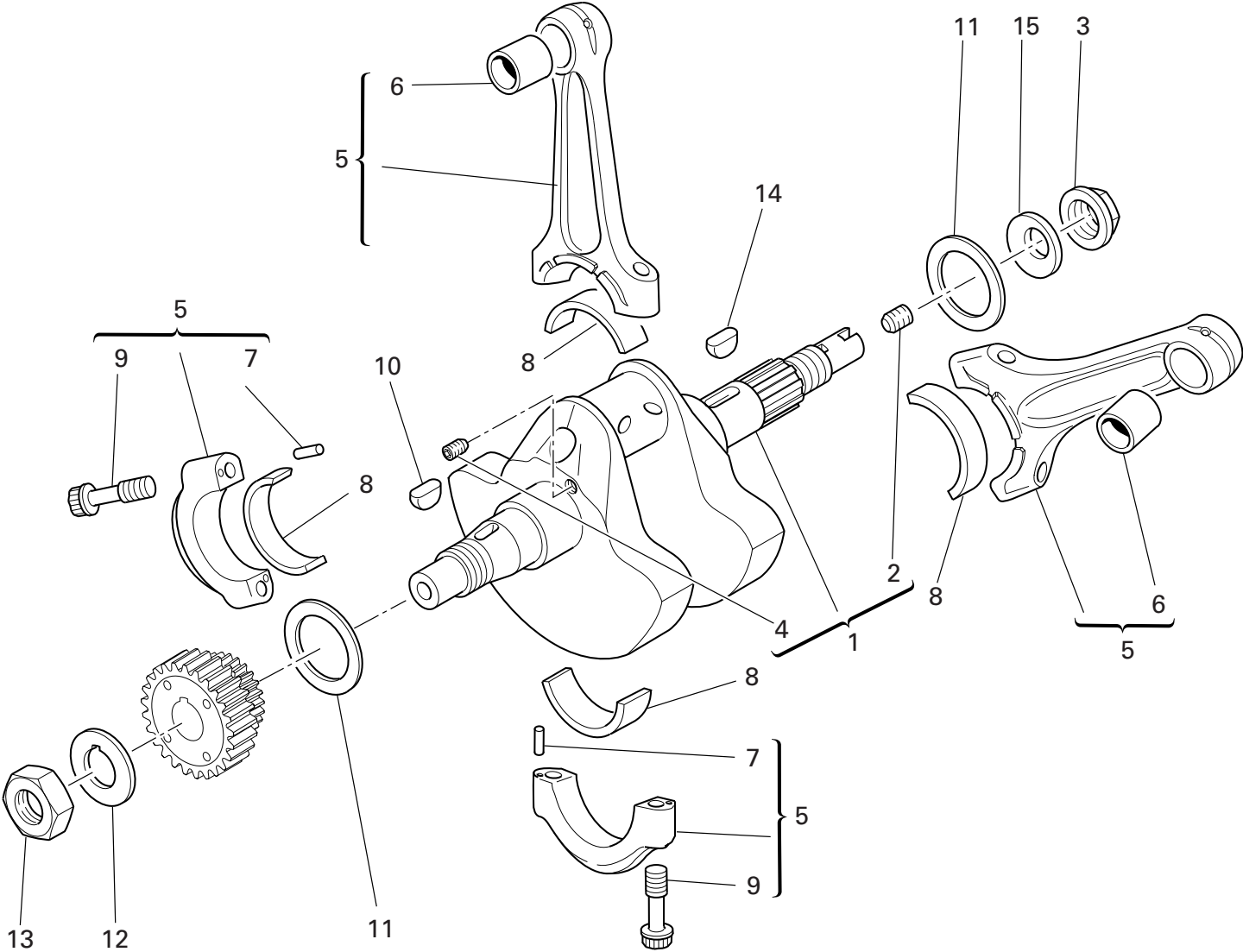

DRAWING 006 CRANKSHAFT

NOTES NO.	CODE NO.	DESCRIPTION	VALIDITY	Q.TY	
1	146.2.091.1AA	Crankshaft (items 2-3-4 included)		1	
2	779.1.109.1A	Special screw		1	
3	750.1.012.2A	Nut		1	
4	72121.2106	Threaded dowel		1	
5	158.2.012.1A	Connecting rods pair		1	
6	711.1.007.1A	Bush		2	
7	74224.0570	Pin		4	
8	112.1.012.1AC	Half-bearing (YELLOW)		2	
8	112.1.012.1AB	Half-bearing (BLUE)		2	
9	779.1.007.2A	Special screw		4	
10	74172.1008	Woodruff key		1	
11	852.1.104.1A	Shim th. 1.9		2	
11	852.1.104.1B	Shim th. 1.95		2	
11	852.1.104.1C	Shim th. 2		2	
11	852.1.104.1D	Shim th. 2,05		2	
11	852.1.104.1E	Shim th. 2,1		2	
11	852.1.104.1F	Shim th. 2,15		2	
11	852.1.104.1G	Shim th. 2.2		2	
11	852.1.104.1H	Shim th. 2.25		2	
11	852.1.104.1I	Shim th. 2.3		2	
11	852.1.104.1J	Shim th. 2.35		2	
11	852.1.104.1K	Shim th. 2,4		2	
11	852.1.104.1L	Shim th. 2,45		2	
11	852.1.104.1M	Shim th. 2.5		2	
11	852.1.104.1N	Shim th. 2.55		2	
12	851.1.019.1A	Lock washer		1	

NOTES NO.	CODE NO.	DESCRIPTION	VALIDITY	Q.TY	
13	0660.47.040	Nut		1	
14	0755.29.025	Woodruff key		1	
15	799.1.051.2A	Spring washer		1	

DRAWING 007 CYLINDERS - PISTONS

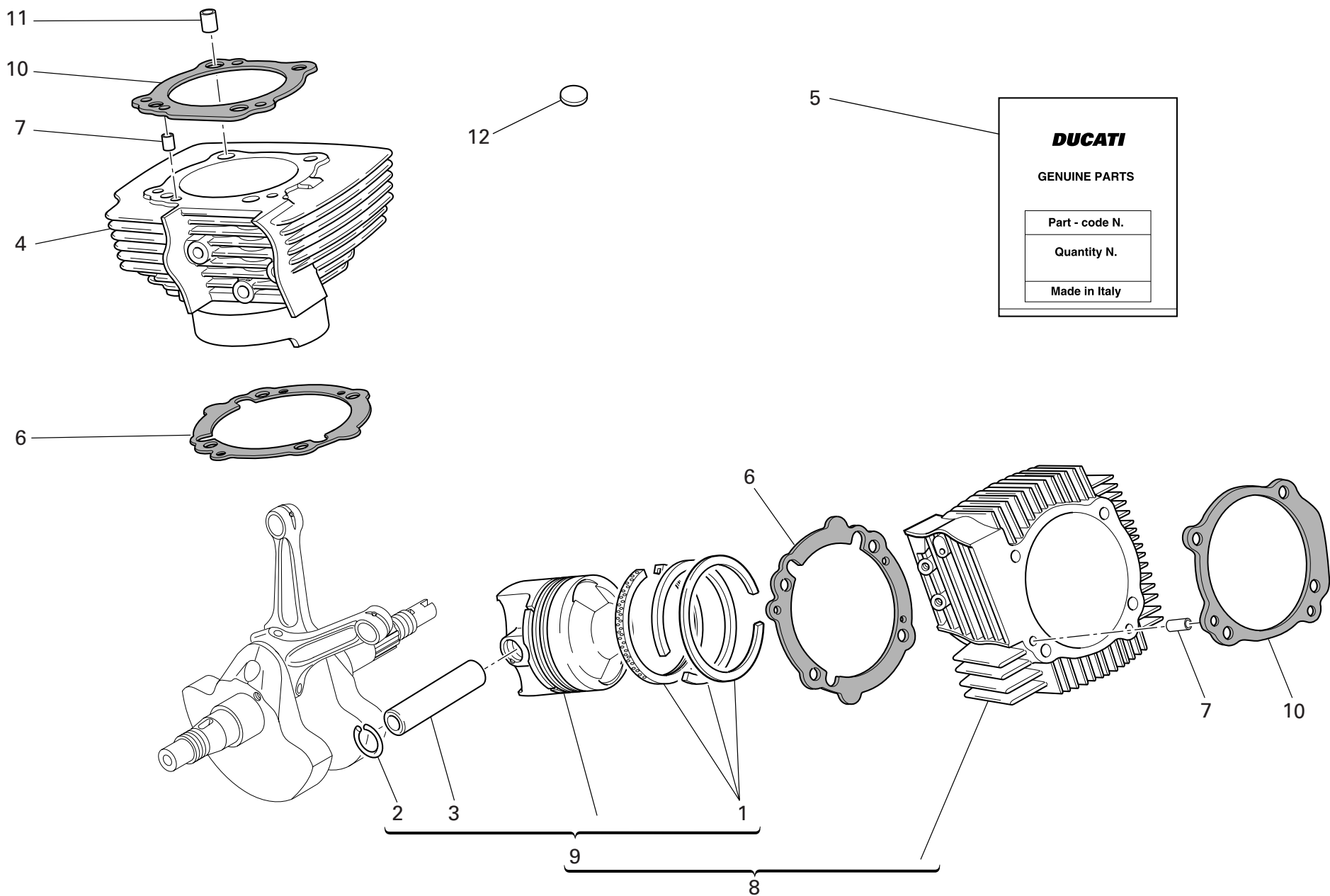

DRAWING 007 CYLINDERS - PISTONS

NOTES NO.	CODE NO.	DESCRIPTION	VALIDITY	Q.TY 
1	121.2.033.1A	Piston rings set		2
2	884.4.011.1A	Piston pin circlip		4
3	121.1.127.1A	Piston pin		2
4	120.2.081.1A	Vertical cylinder-piston fit		1
5	791.2.026.2A	Head-cylinder gaskets set		1
6	786.1.086.1A	Cylinder-crankcase gasket th. 0.4		2
7	711.1.172.1A	Bush		2
8	120.2.080.1A	Horizontal cylinder-piston fit		1
9	122.2.087.2A	Complete piston		2
10	786.1.064.1A	Head-cylinder gasket		2
11	711.1.126.1A	Bush		4
12	700.1.040.1A	Vibration damper pad		41

NOTES NO.	CODE NO.	DESCRIPTION	VALIDITY	Q.TY 
-----------	----------	-------------	----------	--

DRAWING 008

TIMING

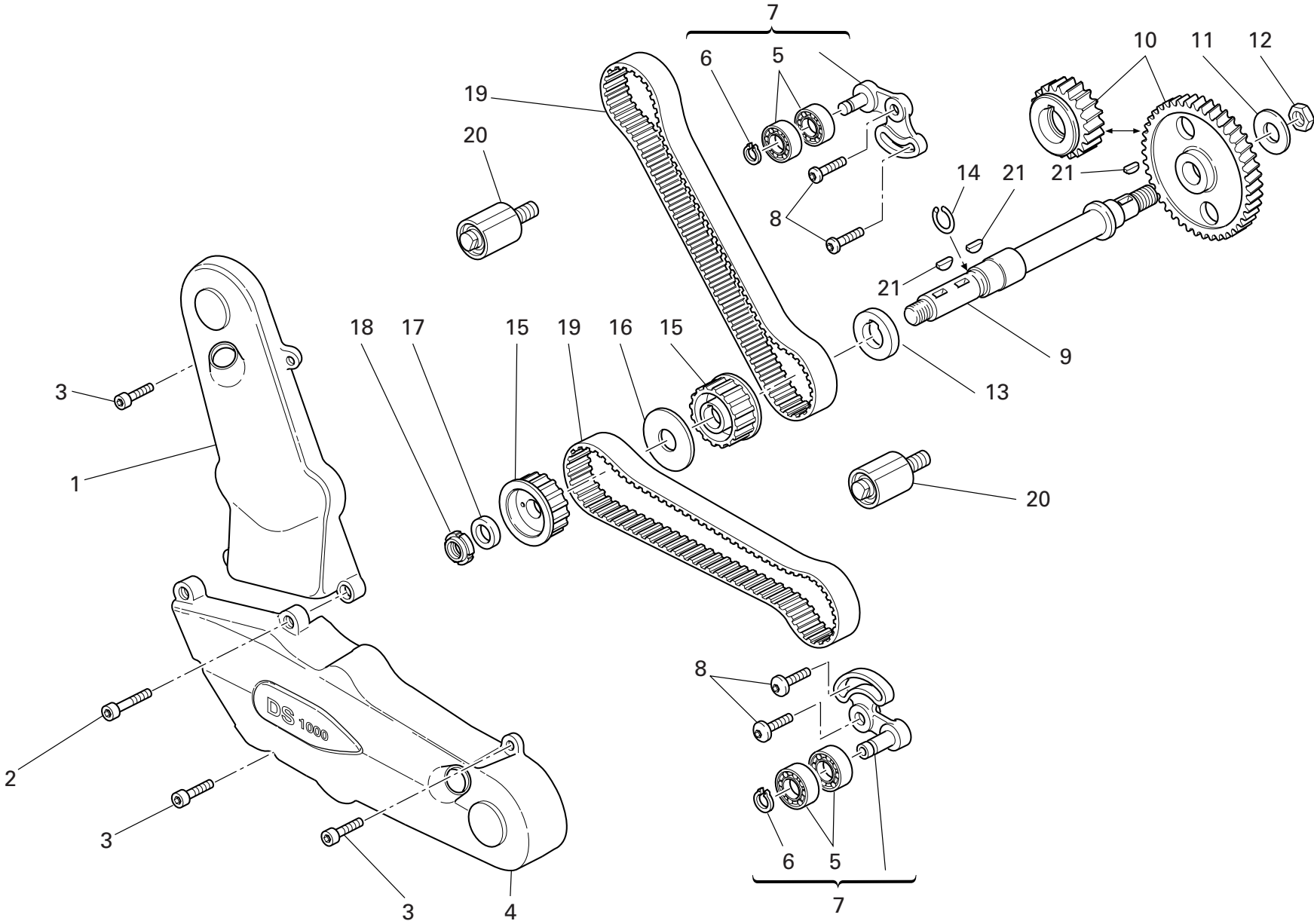

DRAWING 008 TIMING

NOTES NO.	CODE NO.	DESCRIPTION	VALIDITY	Q.TY
				
1	245.1.058.1AB	Vertical timing belt cover (BLACK)		1
2	771.5.072.8B	Screw		2
3	771.5.065.8B	Screw		5
4	245.1.059.1AB	Horizontal timing belt cover (BLACK)		1
5	702.4.069.1A	Bearing		4
6	884.5.034.1A	Ring		2
7	451.2.017.1A	Complete vertical cylinder tensioner roller		2
8	772.1.010.3A	Screw		4
9	147.1.026.1A	Lay shaft		1
10	171.2.020.2B	Timing gears pair		1
11	851.1.013.1A	Lock washer		1
12	0124.40.060	Hexagon nut		1
13	716.1.073.2A	Spacer		1
14	882.1.003.1A	Snap ring		1
15	255.1.023.2A	Timing belt roller		2
16	856.1.062.2A	Belt roller separating washer		1
17	716.1.099.1A	Spacer		1
18	703.5.006.2A	Elastic-stop ring nut		1
19	737.4.021.1A	Timing drive toothed belt		2
20	451.1.025.1A	Fixed tensioner assembly		2
21	0755.29.025	Woodruff key		3

NOTES NO.	CODE NO.	DESCRIPTION	VALIDITY	Q.TY
				

DRAWING 009

FILTERS AND OIL PUMP

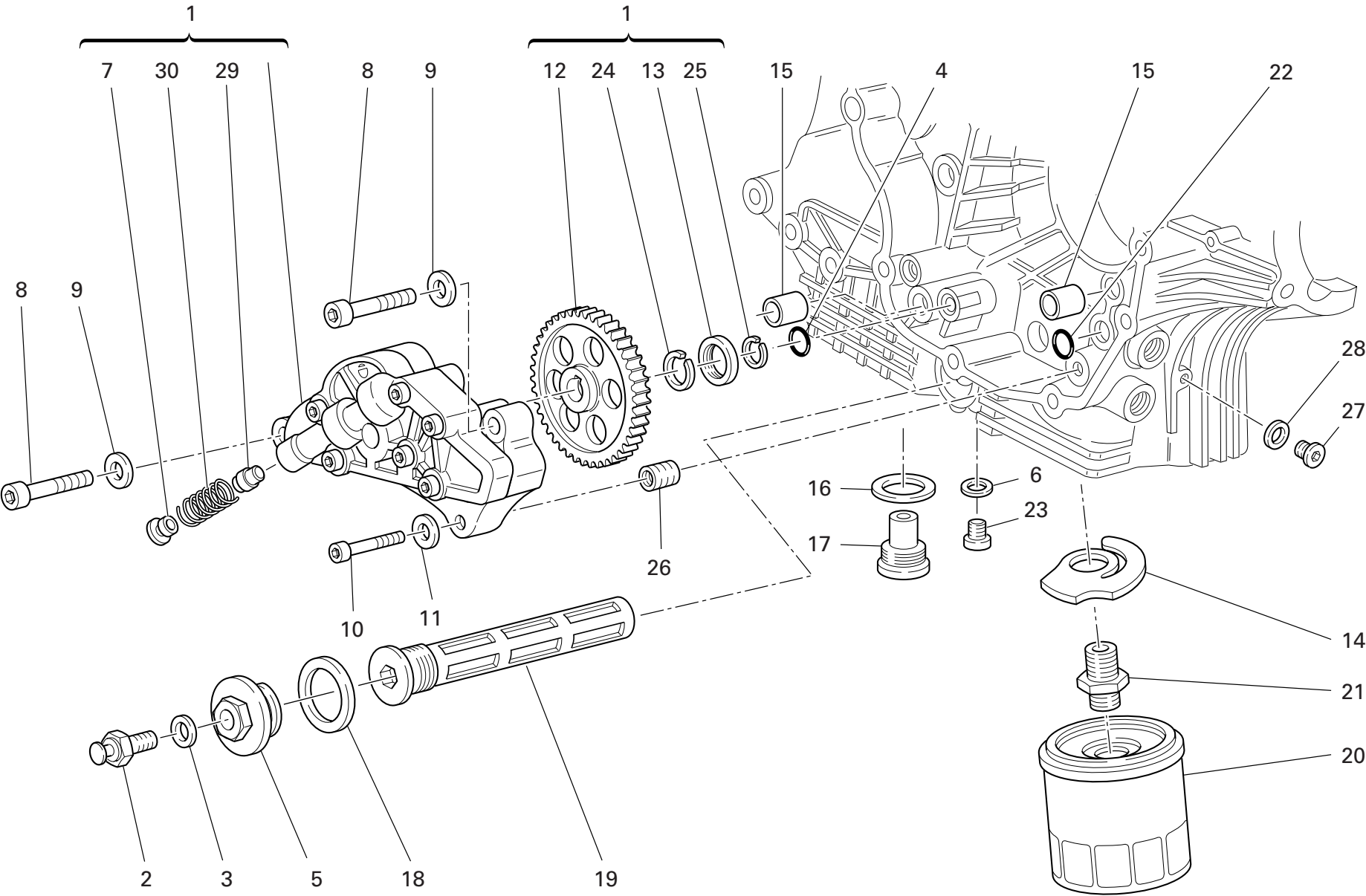

DRAWING 009 FILTERS AND OIL PUMP

NOTES NO.	CODE NO.	DESCRIPTION	VALIDITY	Q.TY 
1	174.2.025.6A	Complete oil pump		1
2	552.1.045.2A	Thermistor		1
3	852.5.024.1A	Gasket th.1		1
4	886.4.037.1A	O-ring		1
5	873.1.039.1A	Cap		1
6	852.1.120.1A	Aluminium gasket		1
7	780.1.018.1A	Bypass cap		1
8	771.5.129.8B	Screw		2
9	853.1.002.1A	Spring washer		2
10	771.5.069.8B	Screw		1
11	853.1.004.1A	Spring washer		1
12	174.1.025.2A	Pump drive gear		1
13	710.1.001.1A	Bush		1
14	799.2.077.2A	Bypass spring		1
15	0759.49.280	Locating bush		2
16	220.3.208.3A	Gasket		1
17	780.2.047.1A	Oil drain plug with magnet		1
18	852.5.005.1A	Gasket th.1,5		1
19	894.2.009.1A	Oil filter		1
20	444.4.003.4A	Oil filter cartridge		1
21	815.1.028.1A	Nipple		1
22	93827.0114	O-ring		1
23	779.1.198.2A	Cap		1
24	884.4.042.1A	Snap ring		1
25	884.5.036.1A	Circlip		1
26	0670.49.310	Reduction bush		1

NOTES NO.	CODE NO.	DESCRIPTION	VALIDITY	Q.TY 
27	779.1.162.2A	Cap		1
28	852.1.195.1A	Gasket th.2		1
29	593.1.018.1A	Bypass valve		1
30	799.1.055.1A	Bypass spring		1

DRAWING 010

HALF CRANKCASES

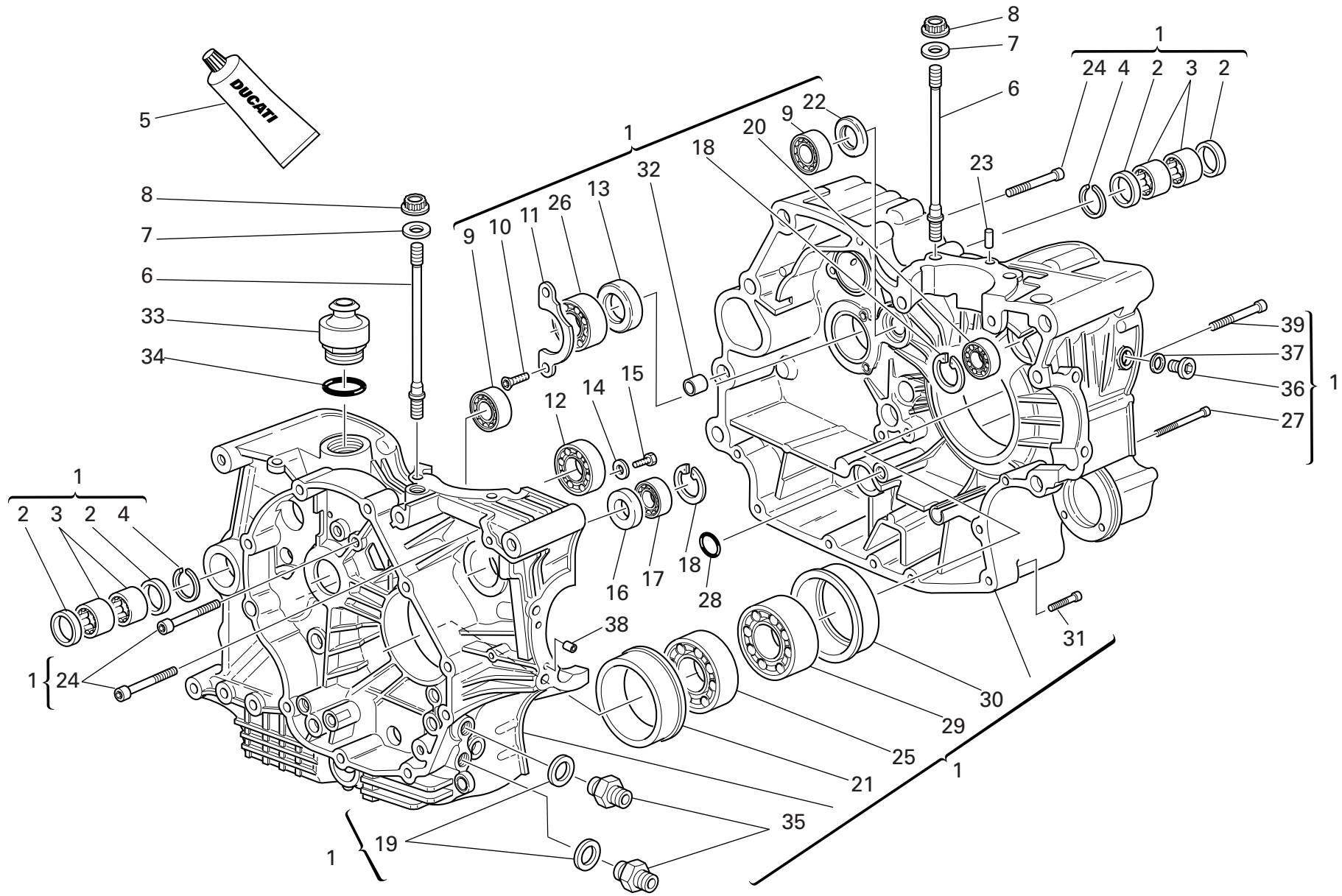

DRAWING 010 HALF CRANKCASES

NOTES NO.	CODE NO.	DESCRIPTION	VALIDITY	Q.TY 
1	225.2.148.1A	Complete half-crankcases pair		1
2	0755.49.265	Seal ring		4
3	76400.0004	Needle bearing		4
4	76266.2668	Snap ring		2
5	94247.0014	Fluid sealant		1
6	766.1.059.1A	Stud bolt for fastening head cylinder		8
7	856.1.064.2A	Special washer		8
8	748.1.050.1A	Nut		8
9	702.4.033.1A	Bearing		2
10	72094.1616	Screw		2
11	826.1.012.1A	Keep plate		1
12	702.5.019.1A	Bearing		1
13	930.4.022.1A	Seal ring		1
14	713.1.140.1A	Spacer		2
15	770.5.250.8B	Screw		2
16	93785.1830	Seal ring		1
17	75794.1542	Bearing		1
18	73503.3380	Circlip		2
19	420.2.006.4A	Aluminium gasket		2
20	702.5.008.1A	Bearing		1
21	710.1.069.1A	Bearing holder bush		1
22	0370.49.250	Washer		1
23	860.1.004.1A	Locating dowel		2
24	771.5.136.8B	Screw		6
25	75191.3380	Bearing		1
26	702.4.013.1A	Bearing		1

NOTES NO.	CODE NO.	DESCRIPTION	VALIDITY	Q.TY 
27	771.5.080.8B	Screw		2
28	93827.0114	O-ring		1
29	702.4.020.1A	Bearing		1
30	710.1.070.1A	Bearing holder bush		1
31	771.5.072.8B	Screw		7
32	711.1.095.1A	Bush		2
33	593.1.003.1B	Breather valve		1
34	93823.3156	O-ring		1
35	815.1.022.1A	Nipple		2
36	779.1.026.2A	Screw		1
37	852.5.026.1A	Aluminium gasket th.1,5		1
38	711.1.128.1A	Bush		2
39	779.1.029.2A	Special screw		1

DRAWING 011 ALTERNATOR COVER

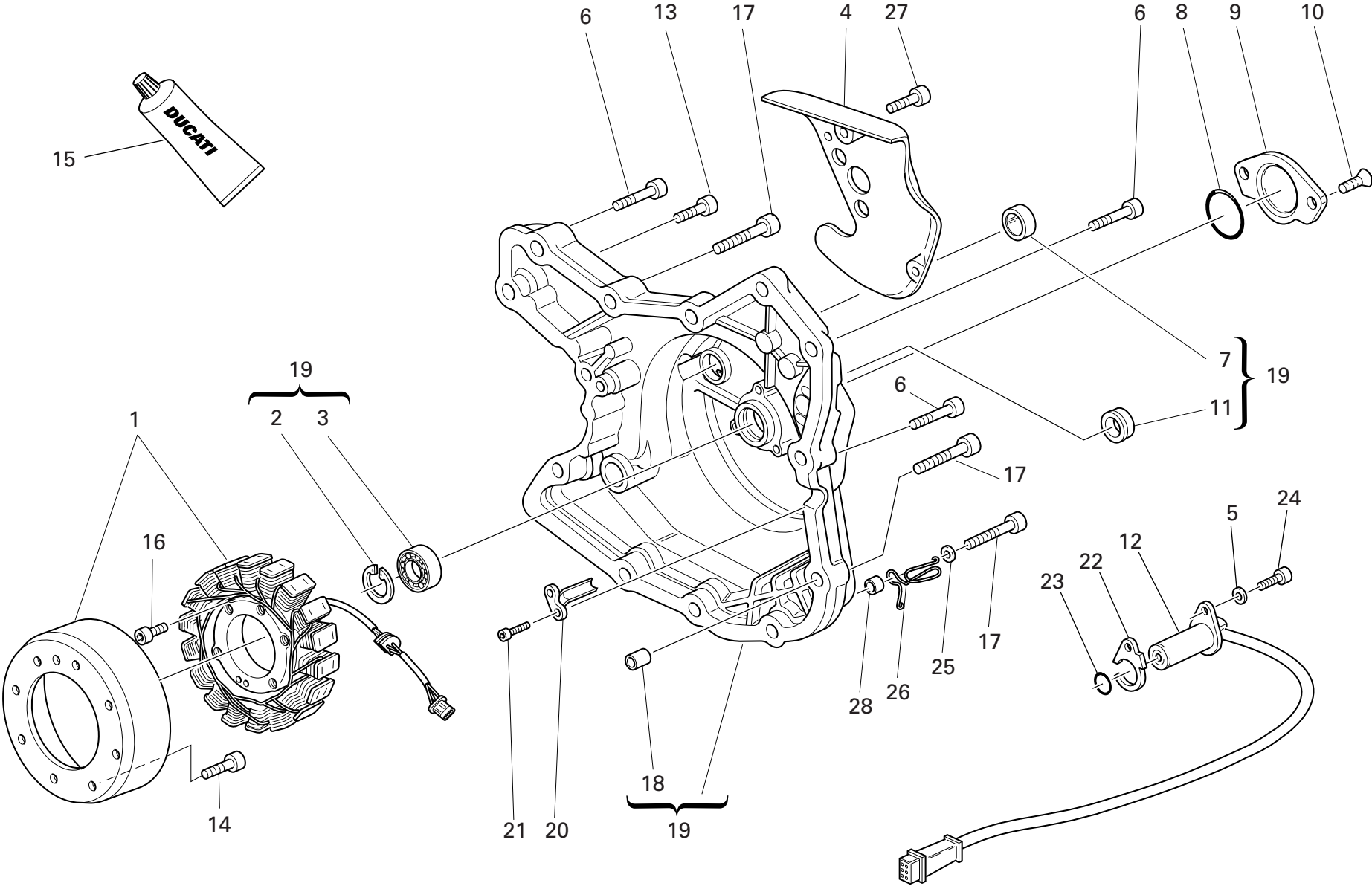

DRAWING 011 ALTERNATOR COVER

NOTES NO.	CODE NO.	DESCRIPTION	VALIDITY	Q.TY 
1	264.4.014.3B	Generator "DENSO"		1
1	264.4.022.1A	Generator "KOKUSAN"		1
2	73503.3380	Circlip		1
3	702.5.008.1A	Bearing		1
4	247.1.279.1A	Chain cover		1
5	853.1.003.1A	Spring washer		1
6	771.5.069.8B	Screw		9
7	254.1.001.1A	Oil level sight glass		1
8	886.4.035.1A	O-ring		1
9	247.1.002.1BD	Cover		1
10	777.5.049.8B	Screw		2
11	93783.1524	Seal ring		1
12	552.4.020.1A	Sensor		1
13	771.5.067.8B	Screw		2
14	779.4.075.1A	Screw		8
15	94247.0014	Fluid sealant		1
16	771.5.073.8B	Screw		3
17	771.5.071.8B	Screw		3
18	711.1.160.1A	Locating bush		2
19	242.2.045.2AB	Generator cover		1
20	830.1.144.1A	Bracket		1
21	771.5.040.8B	Screw		2
22	788.1.076.1A	Gasket th.0,6		1
22	788.1.076.1AA	Gasket th.0,8		1
22	788.1.076.1AB	Gasket th.1,0		1
23	886.4.003.1A	O-ring		1

NOTES NO.	CODE NO.	DESCRIPTION	VALIDITY	Q.TY 
24	771.5.066.8B	Screw		1
25	852.1.176.1A	Washer		1
26	881.1.051.1A	Holder		1
27	771.5.065.8B	Screw		2
28	713.1.365.1A	Spacer		1

DRAWING 012 ELECTRIC STARTER AND IGNITION

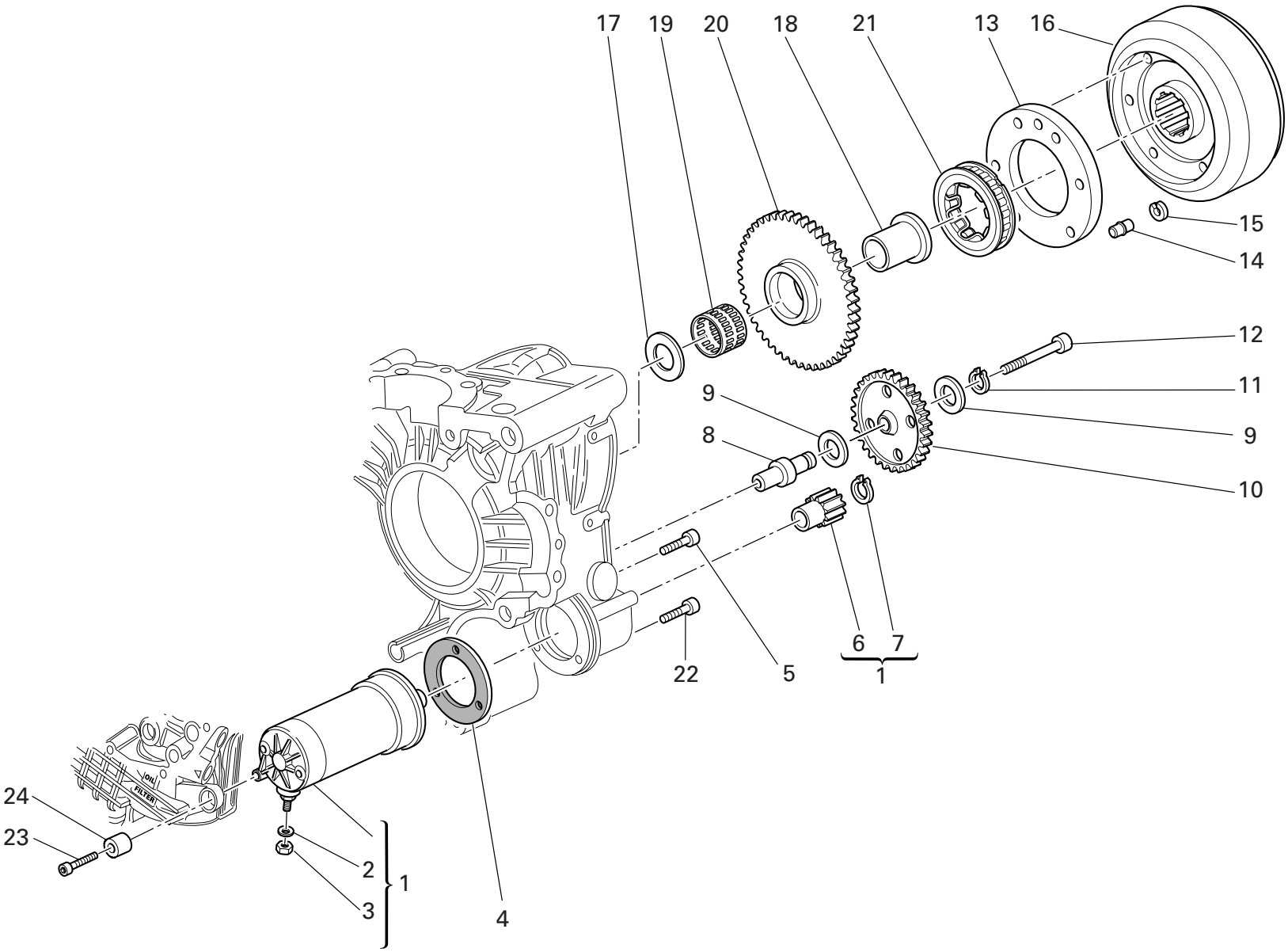

DRAWING 012 ELECTRIC STARTER AND IGNITION

NOTES NO.	CODE NO.	DESCRIPTION	VALIDITY	Q.TY 
1	270.4.005.1A	Complete starter motor		1
2	853.1.003.1A	Spring washer		1
3	750.1.121.1A	Nut		1
4	788.1.054.2A	Starter motor gasket		1
5	771.5.066.8B	Screw		2
6	176.1.001.1A	Starter motor sprocket		1
7	884.5.036.1A	Circlip		1
8	0660.50.020	Intermediate gear pin		1
9	856.1.071.1A	Washer		2
10	176.1.009.1A	Intermediate gear assembly		1
11	73500.1440	Circlip		1
12	771.5.078.8B	Screw		1
13	160.1.057.1A	Flange		1
14	863.1.002.1A	Locating pin		1
15	882.1.012.1A	Check ring		1
16	276.1.025.1B	Ignition flywheel		1
17	0619.50.065	Washer		1
18	881.1.010.1C	Inner ring		1
19	701.4.003.1A	Needle bearing		1
20	173.1.012.3A	Electric starter driven gear		1
21	701.4.007.1A	Starter clutch		1
22	771.5.069.8B	Screw		1
23	771.5.071.8B	Screw		1
24	700.1.036.1A	Flexible bush		1

NOTES NO.	CODE NO.	DESCRIPTION	VALIDITY	Q.TY 
-----------	----------	-------------	----------	--

DRAWING 013

HEAD: TIMING

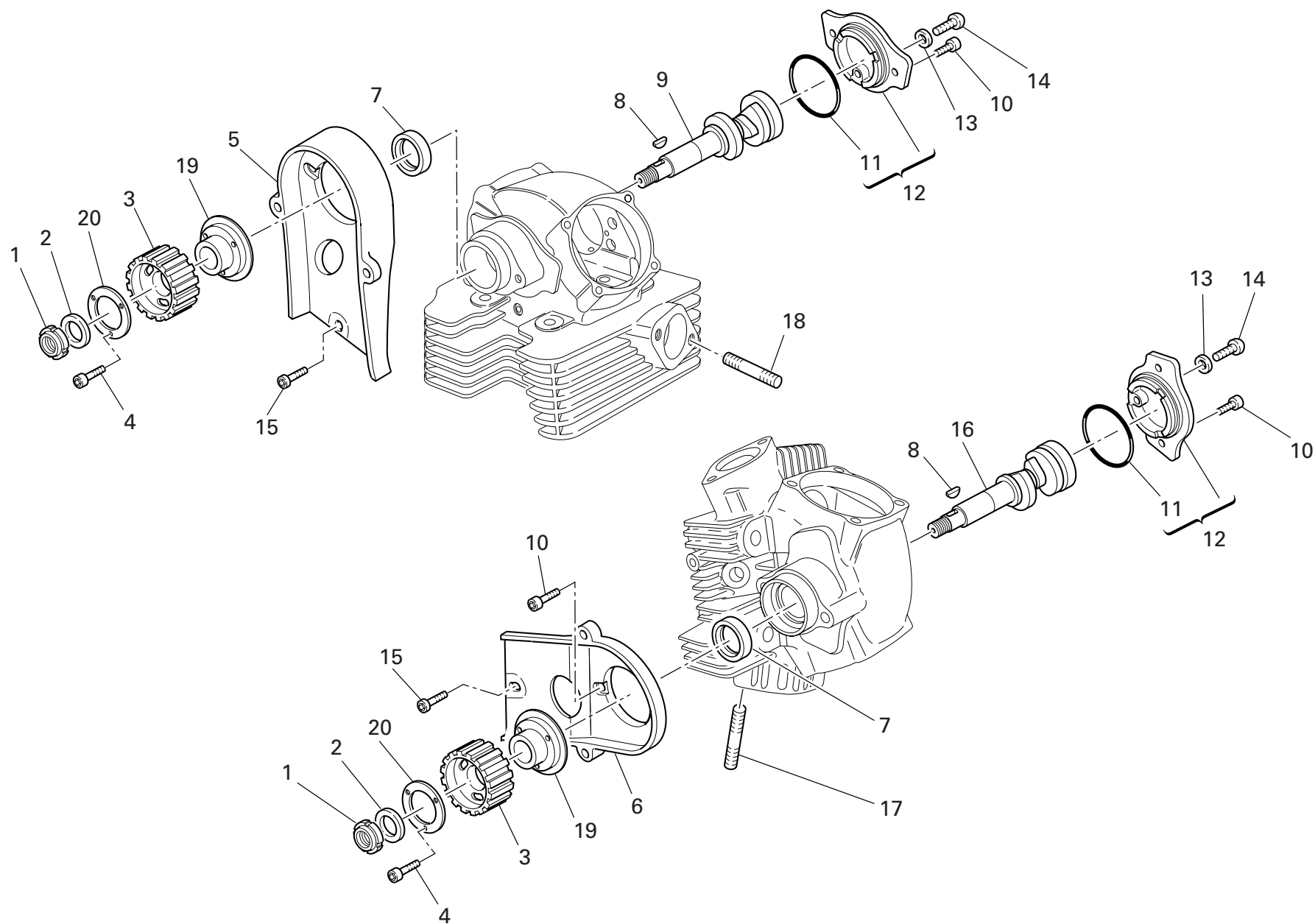

DRAWING 013 HEAD: TIMING

NOTES NO.	CODE NO.	DESCRIPTION	VALIDITY	Q.TY
				
1	703.5.006.2A	Elastic-stop ring nut		2
2	852.1.173.1A	Washer		2
3	255.1.024.2A	Timing belt roller		2
4	779.5.030.2A	Screw		6
5	245.1.030.1A	Vertical belt inner cover		1
6	245.1.031.1A	Horizontal belt inner cover		1
7	930.4.061.1A	Seal ring		2
8	74172.1008	Woodruff key		2
9	148.1.285.1A	Vertical head camshaft		1
10	771.5.066.8B	Screw		7
11	886.4.060.1A	O-ring		2
12	235.2.037.1AC	Side cap		2
13	852.1.197.1A	Copper gasket		2
14	775.1.036.1A	Screw		2
15	773.5.065.8B	Screw		2
16	148.1.284.1A	Horizontal head camshaft		1
17	766.4.017.2A	Stud bolt		4
18	766.4.018.1A	Stud bolt		4
19	160.1.105.1A	Flange		2
20	856.1.074.2A	Washer		2

NOTES NO.	CODE NO.	DESCRIPTION	VALIDITY	Q.TY
				

DRAWING 014

VERTICAL HEAD

19		17	
Registro bilanc. apertura		Registro bilanc. chiusura	
Adjustment		Adjustment	
Réglage		Réglage	
Ventilköppchen		Ventilköppchen	
840.1.031.1A—	1,8	840.1.041.1B—	2,20
840.1.032.1A—	1,85	840.1.042.1B—	2,25
840.1.033.1A—	1,9	840.1.043.1B—	2,30
840.1.034.1A—	1,95	840.1.044.1B—	2,35
840.1.001.1A—	2	840.1.045.1B—	2,40
840.1.002.1A—	2,05	840.1.046.1B—	2,45
840.1.003.1A—	2,1	840.1.047.1B—	2,5
840.1.004.1A—	2,15	840.1.048.1B—	2,55
840.1.005.1A—	2,2	840.1.049.1B—	2,6
840.1.006.1A—	2,25	840.1.050.1B—	2,65
840.1.007.1A—	2,3	840.1.051.1B—	2,7
840.1.008.1A—	2,35	840.1.052.1B—	2,75
840.1.009.1A—	2,4	840.1.053.1B—	2,8
840.1.010.1A—	2,45	840.1.054.1B—	2,85
840.1.011.1A—	2,5	840.1.055.1B—	2,9
840.1.012.1A—	2,55	840.1.056.1B—	2,95
840.1.013.1A—	2,6	840.1.057.1B—	3
840.1.014.1A—	2,65	840.1.058.1B—	3,05
840.1.015.1A—	2,7	840.1.059.1B—	3,1
840.1.016.1A—	2,75		
840.1.017.1A—	2,8		
840.1.018.1A—	2,85		
840.1.019.1A—	2,9		
840.1.020.1A—	2,95		
840.1.021.1A—	3		
840.1.022.1A—	3,05		
840.1.023.1A—	3,1		
840.1.024.1A—	3,15		
840.1.025.1A—	3,2		
840.1.026.1A—	3,25		
840.1.027.1A—	3,3		
840.1.028.1A—	3,35		
840.1.029.1A—	3,4		
840.1.030.1A—	3,45		

d.m.m. WAB6026147

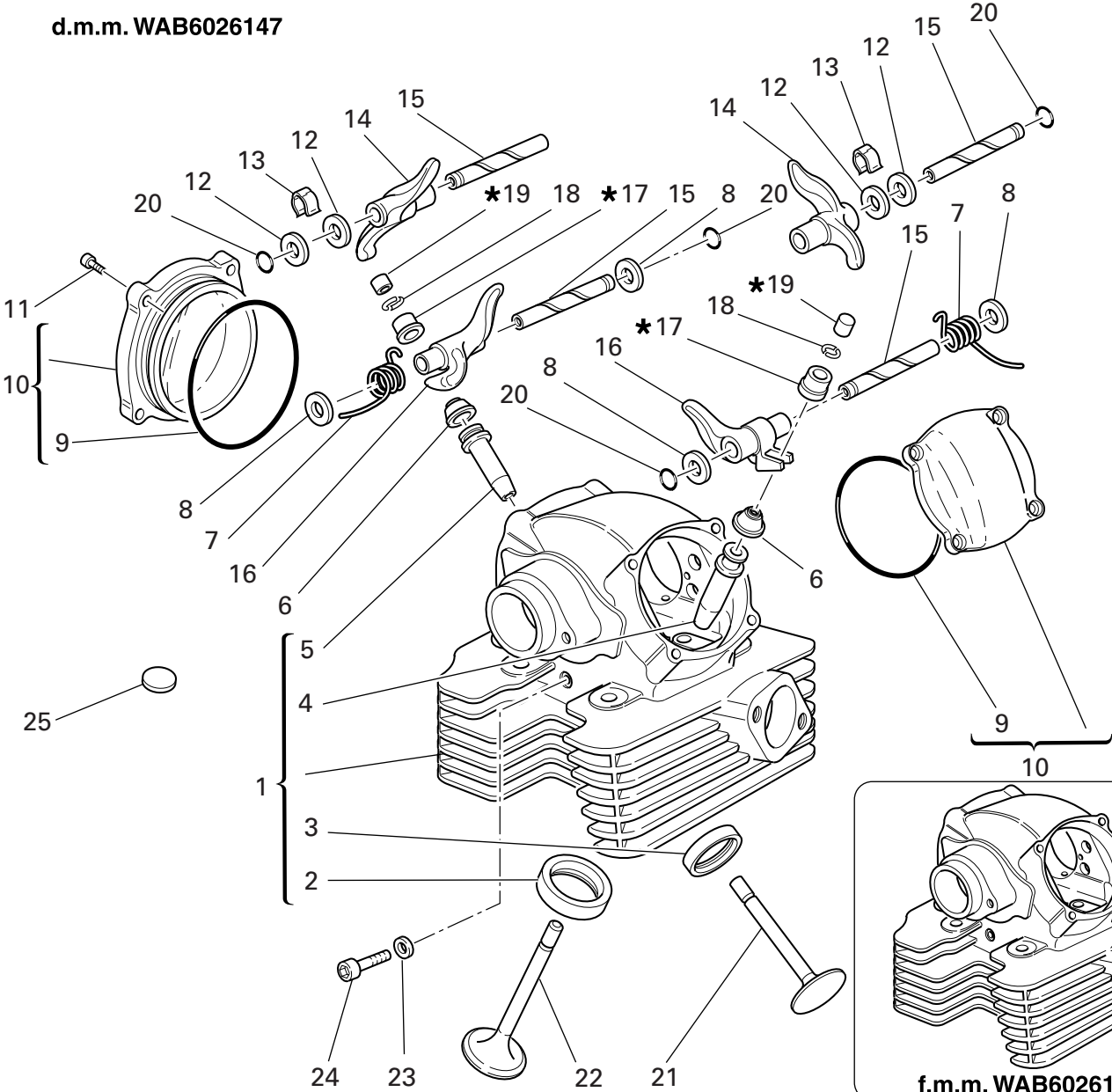

87310201A

87310051A

87310011A

87310021A

20

18

16

10

LOCTITE 510

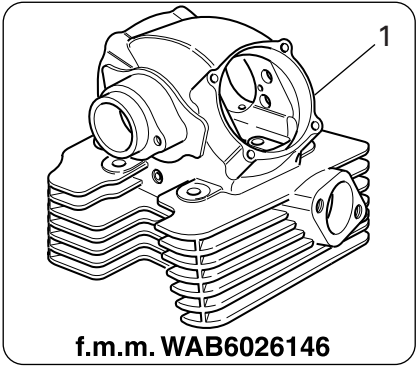

DRAWING 014

VERTICAL HEAD

NOTES NO.	CODE NO.	DESCRIPTION	VALIDITY	Q.TY 
1	301.2.092.1D	Complete vertical head	f.m.m.6146	1
1	301.2.233.1A	Complete vertical head	d.m.m.6147	1
2	304.1.042.1B	Intake valve seat		1
2	304.1.042.1BB	Oversize intake valve seat 0.03		1
2	304.1.042.1BC	Oversize intake valve seat 0.06		1
3	304.1.043.1B	Exhaust valve seat		1
3	304.1.043.1BB	Oversize exhaust valve seat 0.03		1
3	304.1.043.1BC	Oversize exhaust valve seat 0.06		1
4	303.1.041.1C	Intake valve guide		1
4	303.1.041.1CA	Intake valve guide magg. 0,03		1
4	303.1.041.1CB	Intake valve guide magg. 0,06		1
4	303.1.041.1CC	Intake valve guide magg. 0,09		1
5	303.1.040.1B	Exhaust valve guide		1
5	303.1.040.1BA	Exhaust valve guide magg. 0,03		1
5	303.1.040.1BB	Exhaust valve guide magg. 0,06		1
5	303.1.040.1BC	Exhaust valve guide magg. 0,09		1
6	764.1.002.1A	Rubber pad		2
7	799.1.061.3A	Closing rocker spring		2
8	0619.92.180	Shim th. 0.3		6
8	0670.92.190	Shim th. 2		3
8	0765.92.185	Shim th. 1		2
8	0765.92.190	Shim th. 0.5		4
8	0765.92.205	Shim th. 0.2		8
9	463.2.010.9A	O-ring		2
10	240.2.026.1B	Valve cover		2
11	771.5.066.8B	Screw		8

NOTES NO.	CODE NO.	DESCRIPTION	VALIDITY	Q.TY 
12	0647.70.010	Shim		4
13	0375.92.210	Spring		2
14	208.1.012.4A	Opening rocker		2
15	821.1.111.2A	Rocker shaft		4
16	209.1.041.1A	Closing rocker		2
17	840.2.002.1B	See table		2
18	669.1.001.1E	Split rings		4
19	840.2.001.1A	See table		2
20	463.2.026.1A	O-ring		4
21	211.1.040.1A	Exhaust valve		1
22	210.1.042.1A	Intake valve		1
23	852.5.023.1A	Gasket		1
24	779.1.133.1A	Screw		1
25	700.1.040.1A	Vibration damper pad		12

DRAWING 015 HORIZONTAL HEAD

19		17	
Registro bilanc. apertura		Registro bilanc. chiusura	
Adjustment		Adjustment	
Réglage		Réglage	
Ventilkäppchen		Ventilkäppchen	
840.1.031.1A—	1,8	840.1.041.1B—	2,20
840.1.032.1A—	1,85	840.1.042.1B—	2,25
840.1.033.1A—	1,9	840.1.043.1B—	2,30
840.1.034.1A—	1,95	840.1.044.1B—	2,35
840.1.001.1A—	2	840.1.045.1B—	2,40
840.1.002.1A—	2,05	840.1.046.1B—	2,45
840.1.003.1A—	2,1	840.1.047.1B—	2,5
840.1.004.1A—	2,15	840.1.048.1B—	2,55
840.1.005.1A—	2,2	840.1.049.1B—	2,6
840.1.006.1A—	2,25	840.1.050.1B—	2,65
840.1.007.1A—	2,3	840.1.051.1B—	2,7
840.1.008.1A—	2,35	840.1.052.1B—	2,75
840.1.009.1A—	2,4	840.1.053.1B—	2,8
840.1.010.1A—	2,45	840.1.054.1B—	2,85
840.1.011.1A—	2,5	840.1.055.1B—	2,9
840.1.012.1A—	2,55	840.1.056.1B—	2,95
840.1.013.1A—	2,6	840.1.057.1B—	3
840.1.014.1A—	2,65	840.1.058.1B—	3,05
840.1.015.1A—	2,7	840.1.059.1B—	3,1
840.1.016.1A—	2,75		
840.1.017.1A—	2,8		
840.1.018.1A—	2,85		
840.1.019.1A—	2,9		
840.1.020.1A—	2,95		
840.1.021.1A—	3		
840.1.022.1A—	3,05		
840.1.023.1A—	3,1		
840.1.024.1A—	3,15		
840.1.025.1A—	3,2		
840.1.026.1A—	3,25		
840.1.027.1A—	3,3		
840.1.028.1A—	3,35		
840.1.029.1A—	3,4		
840.1.030.1A—	3,45		

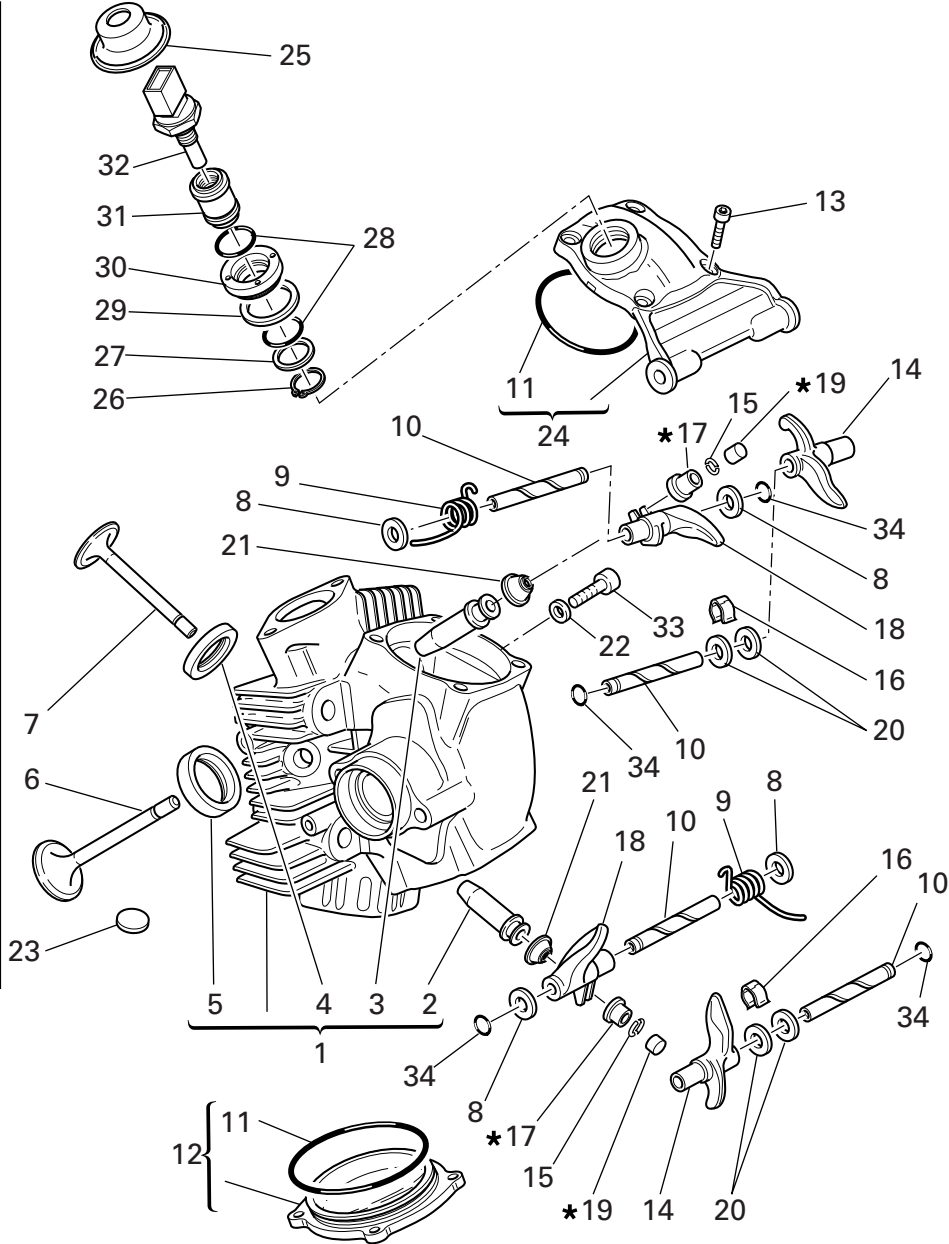

d.m.m. WAB6026147

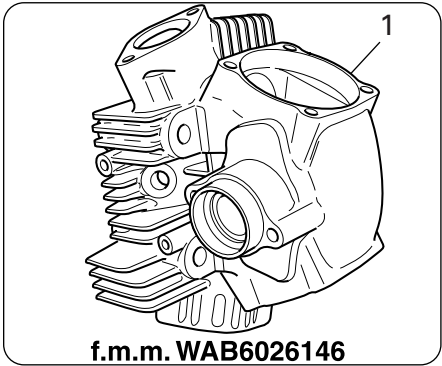

f.m.m. WAB6026146

DRAWING 015 HORIZONTAL HEAD

NOTES NO.	CODE NO.	DESCRIPTION	VALIDITY	Q.TY 
1	301.2.093.1D	Complete horizontal head	f.m.m.6146	1
1	301.2.232.1A	Complete horizontal head	d.m.m.6147	1
2	303.1.040.1B	Exhaust valve guide		1
2	303.1.040.1BA	Exhaust valve guide magg. 0,03		1
2	303.1.040.1BB	Exhaust valve guide magg. 0,06		1
2	303.1.040.1BC	Exhaust valve guide magg. 0,09		1
3	303.1.041.1C	Intake valve guide		1
3	303.1.041.1CA	Intake valve guide magg. 0,03		1
3	303.1.041.1CB	Intake valve guide magg. 0,06		1
3	303.1.041.1CC	Intake valve guide magg. 0,09		1
4	304.1.042.1B	Intake valve seat		1
4	304.1.042.1BB	Oversize intake valve seat 0.03		1
4	304.1.042.1BC	Oversize intake valve seat 0.06		1
5	304.1.043.1B	Exhaust valve seat		1
5	304.1.043.1BB	Oversize exhaust valve seat 0.03		1
5	304.1.043.1BC	Oversize exhaust valve seat 0.06		1
6	210.1.042.1A	Intake valve		1
7	211.1.040.1A	Exhaust valve		1
8	0619.92.180	Shim th. 0.3		6
8	0670.92.190	Shim th. 2		3
8	0765.92.185	Shim th. 1		2
8	0765.92.190	Shim th. 0.5		4
8	0765.92.205	Shim th. 0.2		8
9	799.1.061.3A	Closing rocker spring		2
10	821.1.111.2A	Rocker shaft		4
11	463.2.010.9A	O-ring		2

CATALOGUE No: 915.1.239.2A
ISSUED: 11 - 06

NOTES NO.	CODE NO.	DESCRIPTION	VALIDITY	Q.TY 
12	240.2.026.1B	Valve cover		1
13	771.5.066.8B	Screw		8
14	208.1.012.4A	Opening rocker		2
15	669.1.001.1E	Split rings		4
16	0375.92.210	Spring		2
17	840.2.002.1B	See table		2
18	209.1.041.1A	Closing rocker		2
19	840.2.001.1A	See table		2
20	0647.70.010	Shim		4
21	764.1.002.1A	Rubber pad		2
22	852.5.023.1A	Gasket		1
23	700.1.040.1A	Vibration damper pad		27
24	240.2.031.1A	Intake valve cover		1
25	672.1.034.1A	Rubber cap		1
26	73500.1747	Snap ring		1
27	713.1.137.1A	Spacer		1
28	886.4.028.1A	O-Ring		2
29	787.1.008.1A	Aluminium gasket		1
30	703.1.019.1A	Ring nut		1
31	829.1.235.1A	Holder sensor		1
32	552.4.013.1A	Sensor		1
33	779.1.133.1A	Screw		1
34	463.2.026.1A	O-ring		4

CATALOGUE No: 915.1.239.2A
ISSUED: 11 - 06

DRAWING 016

INLET DUCT

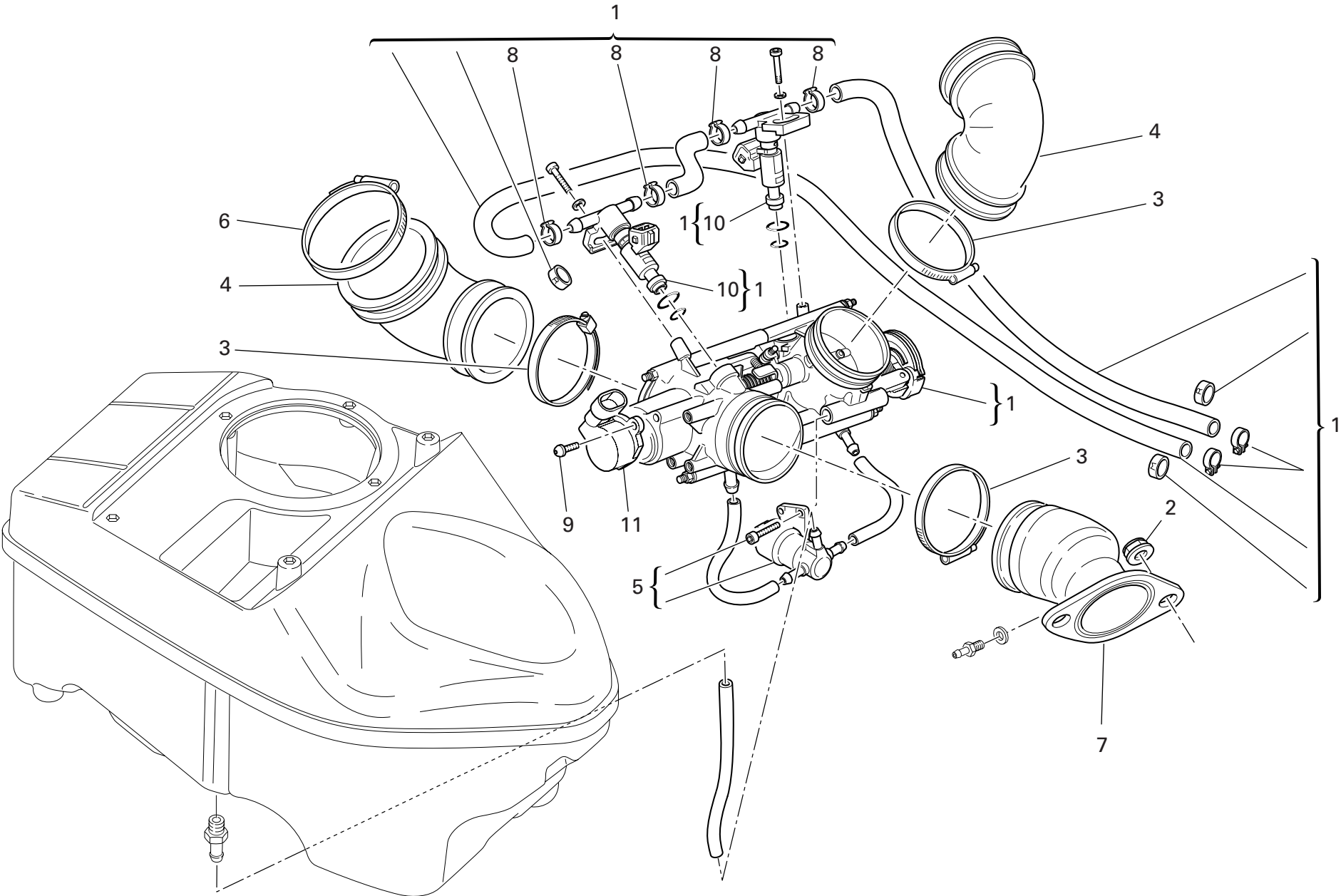

DRAWING 016 INLET DICT

NOTES NO.	CODE NO.	DESCRIPTION	VALIDITY	Q.TY
1	282.4.073.1A	Feed unit assembly		1
2	748.1.039.1A	Nut		4
3	741.4.042.1A	Hose guide		4
4	801.1.027.1A	Hose		2
5	283.4.011.1A	Stepper motor		1
6	741.4.067.1A	Hose guide		2
7	137.2.003.4B	Intake duct		2
8	287.4.024.1B	Hose guide		4
9	779.5.012.1B	Screw		2
10	280.4.007.1A	Injector		2
11	284.4.008.1A	Potentiometer		1

NOTES NO.	CODE NO.	DESCRIPTION	VALIDITY	Q.TY
-----------	----------	-------------	----------	------

DRAWING 017 AIR INDUCTIO AND OIL VENT

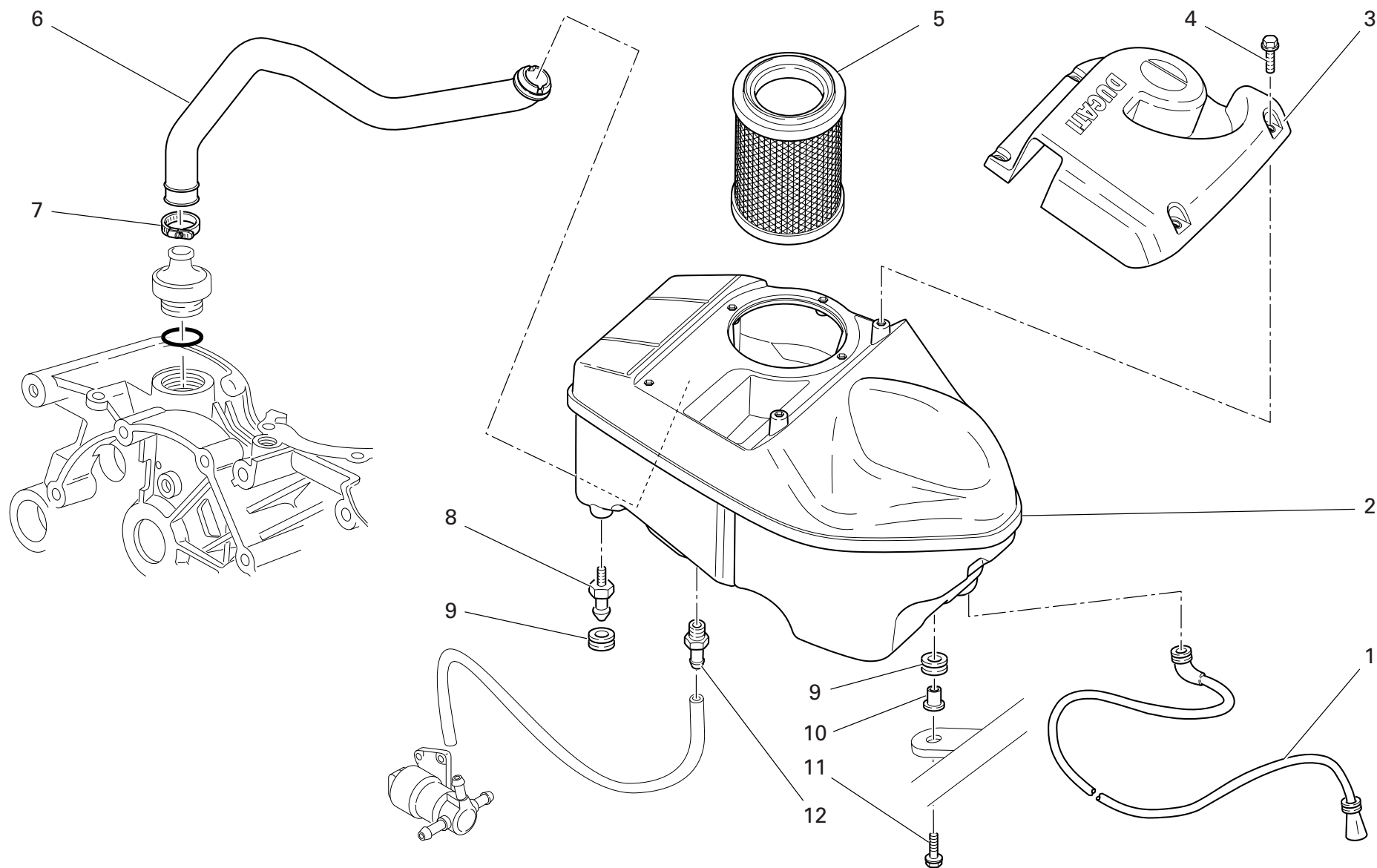

DRAWING 017 AIR INDUCTIO AND OIL VENT

NOTES NO.	CODE NO.	DESCRIPTION	VALIDITY	Q.TY	
1	877.2.046.1A	Tube		1	
2	442.1.129.1B	Air filter box		1	
3	246.1.089.1A	Filter case cover		1	
4	772.1.045.1A	Screw		6	
5	426.1.019.1A	Filter element		1	
6	876.1.093.1A	Breather pipe		1	
7	741.4.002.1A	Hose guide		1	
8	821.1.075.1A	Pin		2	
9	764.1.090.1A	Rubber pad		3	
10	716.1.022.1B	Spacer		1	
11	772.5.031.1B	Screw		1	
12	779.1.335.1A	Pressure pick-up point		1	

NOTES NO.	CODE NO.	DESCRIPTION	VALIDITY	Q.TY	
-----------	----------	-------------	----------	------	---

DRAWING 018 FUEL TANK

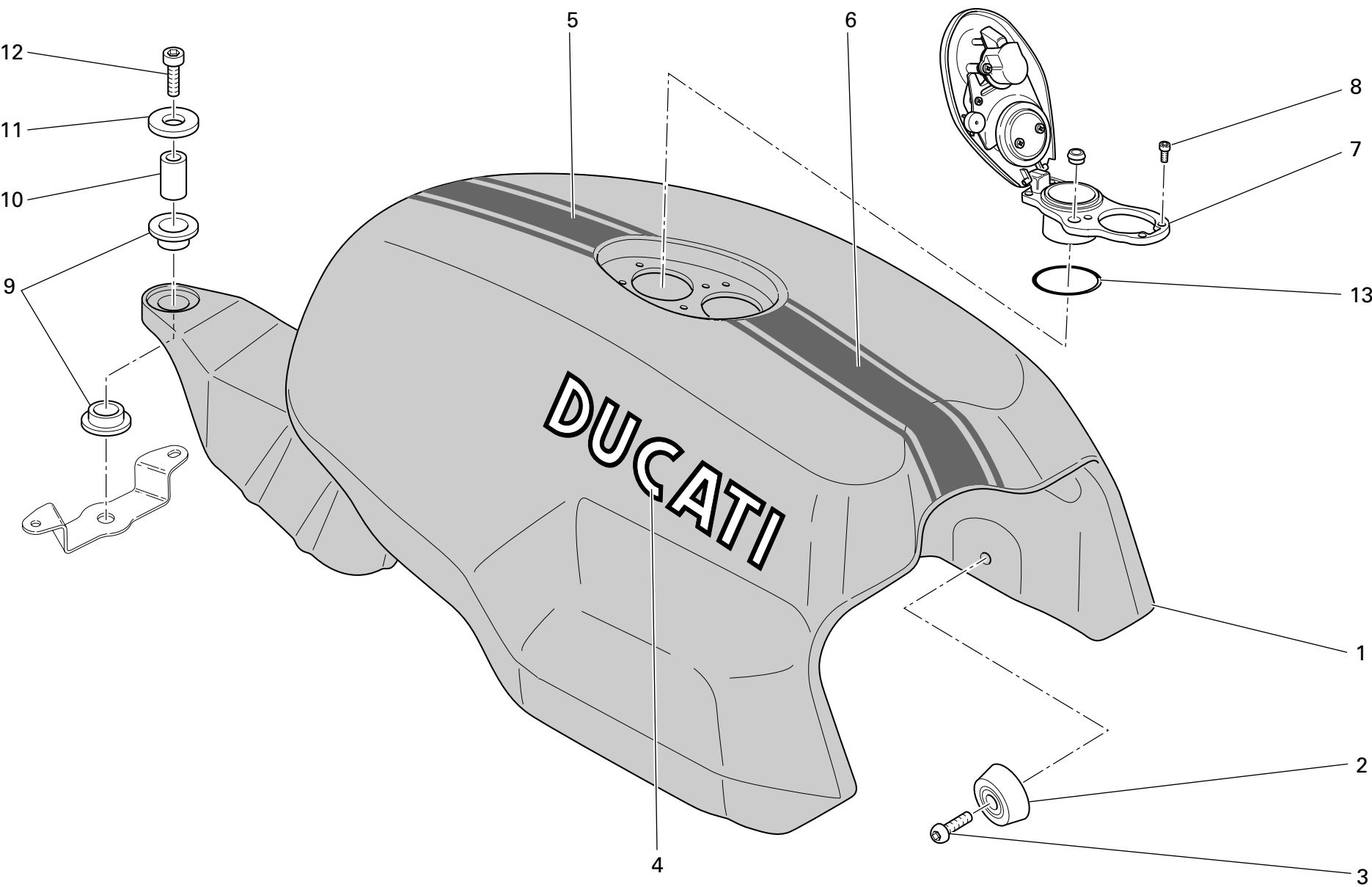

DRAWING 018 FUEL TANK

NOTES NO.	CODE NO.	DESCRIPTION	VALIDITY	Q.TY
1	586.1.072.1BB	Fuel tank (YELLOW)		1
1	586.1.072.1BM	Fuel tank (RED)		1
1	586.1.072.1BV	Fuel tank (BLACK)		1
2	866.1.062.1A	Rubber pad		2
3	771.5.662.8B	Screw		2
4	435.1.119.1A	Sticker "DUCATI"		2
5	435.1.123.1A	Black strip		1
5	435.1.128.1A	White strip (for BLACK)		1
5	435.1.130.1A	White strip (for RED)		1
6	435.1.122.1A	Black strip		1
6	435.1.129.1A	White strip (for BLACK)		1
6	435.1.131.1A	White strip (for RED)		1
7	895.1.007.1B	Tank cap		1
8	775.1.017.1A	Screw		6
9	764.1.001.1A	Rubber pad		2
10	713.1.330.1A	Spacer		1
11	852.1.099.1A	Washer		1
12	771.5.728.8B	Screw		1
13	886.4.055.1A	O-ring		1

NOTES NO.	CODE NO.	DESCRIPTION	VALIDITY	Q.TY
-----------	----------	-------------	----------	------

DRAWING 019 FUEL SYSTEM

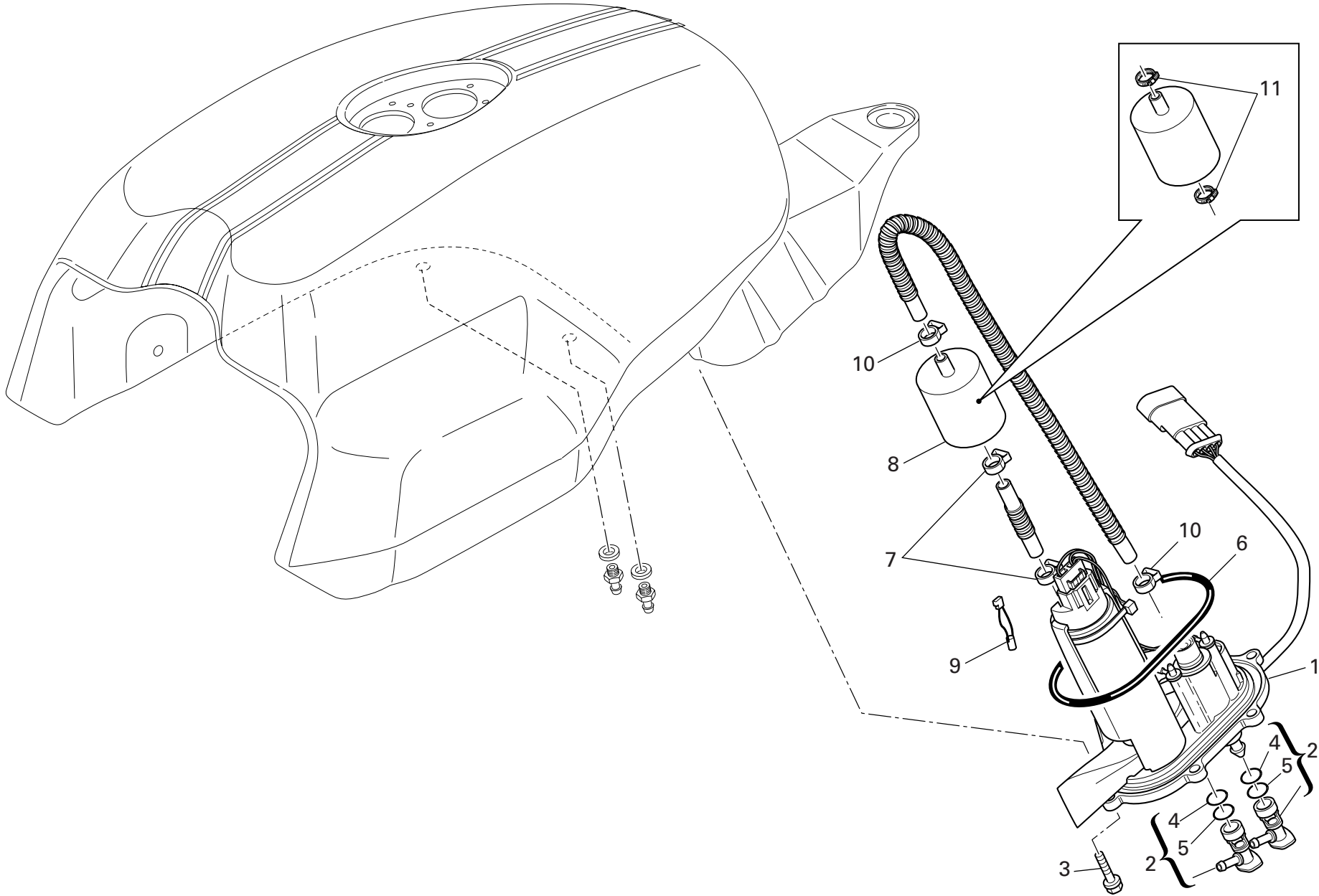

DRAWING 019 FUEL SYSTEM

NOTES NO.	CODE NO.	DESCRIPTION	VALIDITY	Q.TY	
1	160.2.366.1A	Flange		1	
2	814.4.010.1A	Quick-coupling union		2	
3	772.1.062.1A	Screw		6	
4	886.4.072.1A	O-ring		2	
5	886.4.073.1A	O-ring		2	
6	886.5.048.1A	O-Ring		1	
7	741.4.158.1A	Clamp		2	
8	425.4.004.1B	Fuel filter		1	
9	552.4.048.1A	Thermistor		1	
10	741.4.092.1A	collar		2	
11	699.2.345.1A	Clamps kit		1	

NOTES NO.	CODE NO.	DESCRIPTION	VALIDITY	Q.TY	
-----------	----------	-------------	----------	------	---

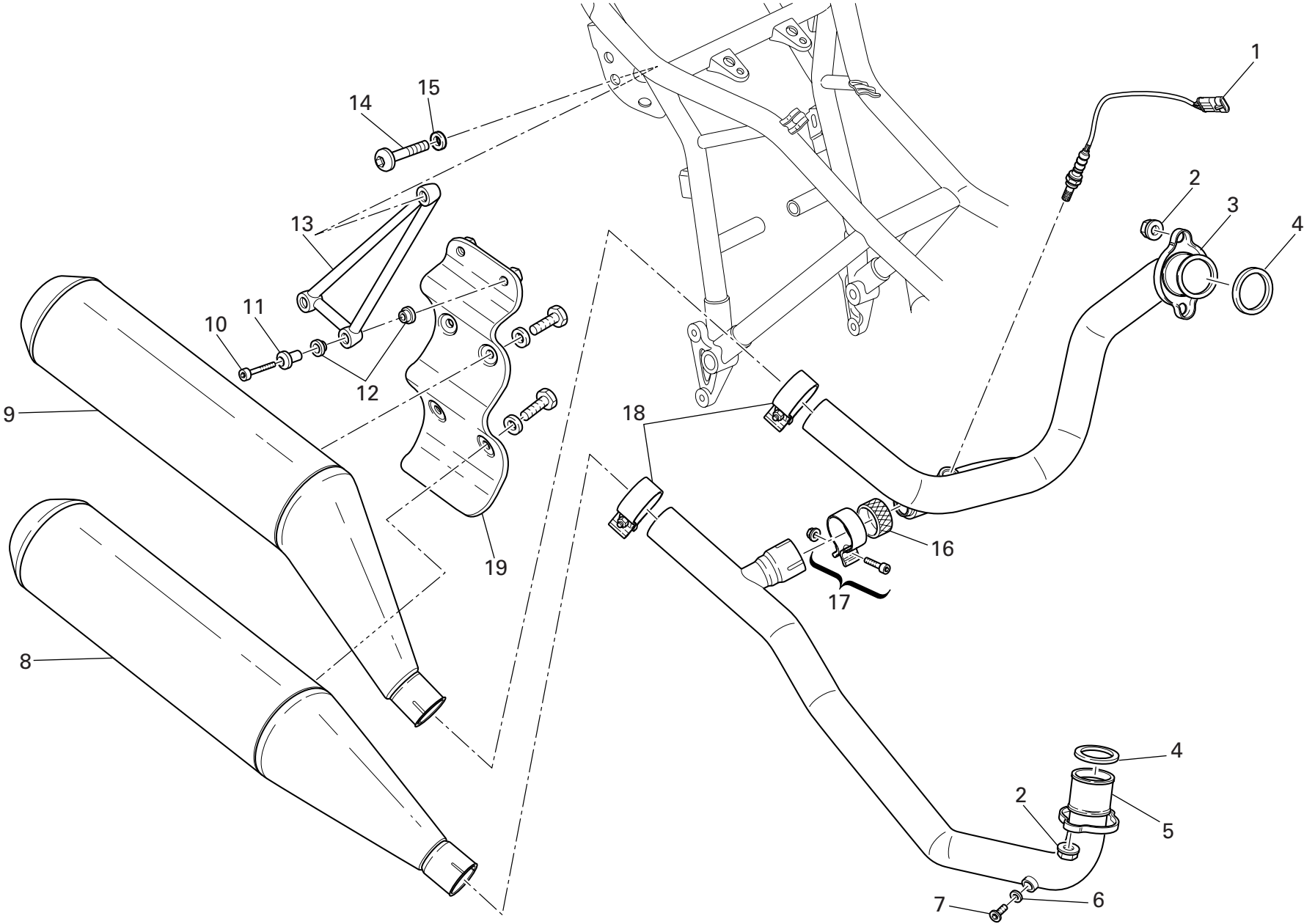

DRAWING 020 EXHAUST SYSTEM

NOTES NO.	CODE NO.	DESCRIPTION	VALIDITY	Q.TY 
1	552.1.111.1A	Lambda sensor		1
2	748.4.033.1A	Nut		4
3	571.1.135.1B	Vertical head exhaust pipe		1
4	0370.84.005	Exhaust gasket		2
5	570.2.140.1B	Horizontal head exhaust pipe		1
6	852.5.024.1A	Gasket th.1		2
7	780.1.007.1A	Cap		2
8	573.1.092.1D	Bottom Rh silencer		1
9	573.1.091.1D	Top RH silencer		1
10	771.5.129.8B	Screw		2
11	716.1.140.1B	Spacer		2
12	764.1.001.1A	Rubber pad		4
13	576.1.050.1A	Holder		1
14	771.1.227.2A	Screw		1
15	852.1.204.1A	Washer		1
16	790.1.016.1A	Exhaust gasket		1
17	741.4.032.1B	Clamp		1
18	576.1.044.1B	Clamp		2
19	576.1.051.1C	Bracket		1

NOTES NO.	CODE NO.	DESCRIPTION	VALIDITY	Q.TY 

DRAWING 021 FRAME

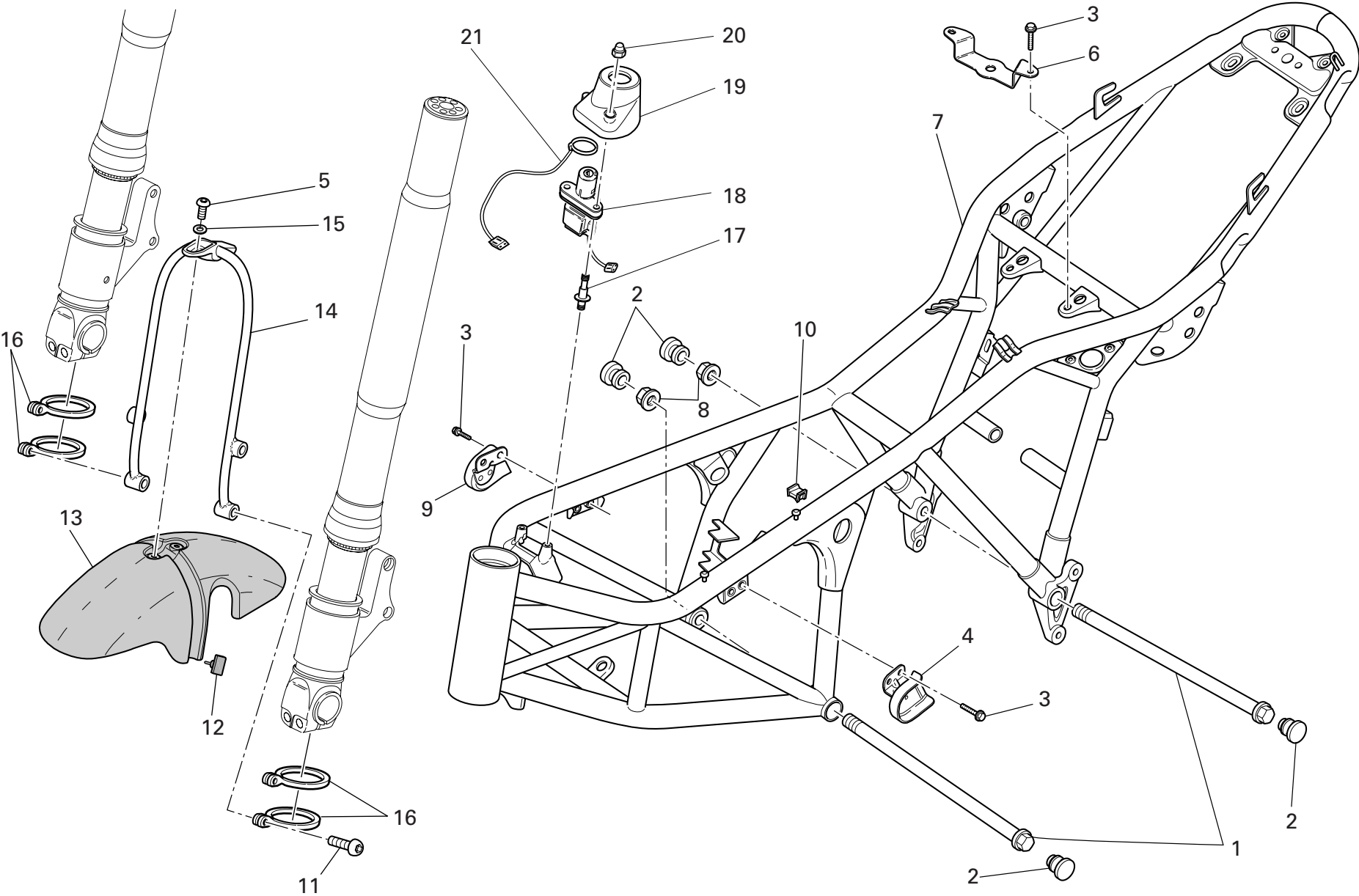

DRAWING 021 FRAME

NOTES NO.	CODE NO.	DESCRIPTION	VALIDITY	Q.TY
				
1	779.1.213.1A	Screw		2
2	872.1.026.1A	Cap		4
3	771.5.665.8B	Screw		6
4	473.1.563.1A	L.H. holder		1
5	775.1.031.1B	Screw		2
6	473.1.548.1A	Rear bracket		1
7	470.1.184.2AB	Frame (BLACK)		1
8	748.4.002.1A	Nut		2
9	473.1.562.1A	R.H. holder		1
10	850.4.067.1A	Clamp		8
11	775.1.022.1A	Screw		4
12	866.1.036.1A	Rubber pad		2
13	564.1.057.1AA	Front mudguard (RED)		1
13	564.1.057.1AB	Front mudguard (YELLOW)		1
13	564.1.057.1AV	Front mudguard (BLACK)		1
14	829.1.666.1A	Holder		1
15	852.5.030.1A	Washer		2
16	741.1.034.1A	Clamp		4
17	779.1.252.1B	Special screw		2
18	652.4.006.1D	Key-operated switch		1
19	246.1.076.1A	Cover		1
20	749.4.002.1A	Nut		2
21	518.4.004.2B	Antenna		1

NOTES NO.	CODE NO.	DESCRIPTION	VALIDITY	Q.TY
				

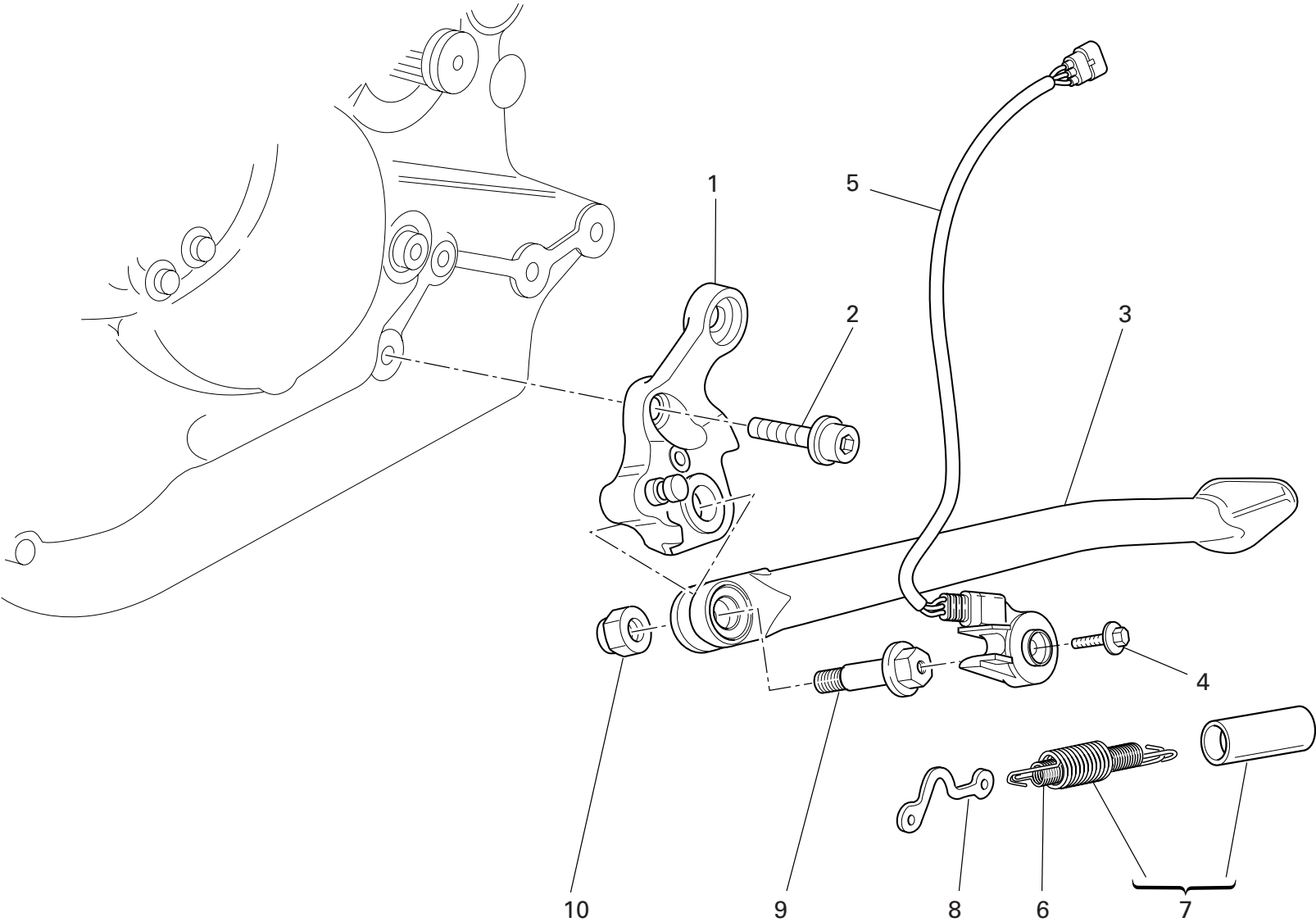

DRAWING 022 STANDS

NOTES NO.	CODE NO.	DESCRIPTION	VALIDITY	Q.TY
1	556.2.034.1B	Plate		1
2	771.5.754.8B	Screw		2
3	556.1.042.1A	Side stand		1
4	779.4.005.2A	Screw		1
5	539.1.023.2A	Switch		1
6	799.1.158.1A	Inner spring		1
7	799.2.159.1A	Complete spring		1
8	829.1.260.2A	Plate		1
9	821.1.103.1A	Pin		1
10	750.1.048.1A	Nut		1

NOTES NO.	CODE NO.	DESCRIPTION	VALIDITY	Q.TY
-----------	----------	-------------	----------	------

DRAWING 023

R.H. FOOT RESTS

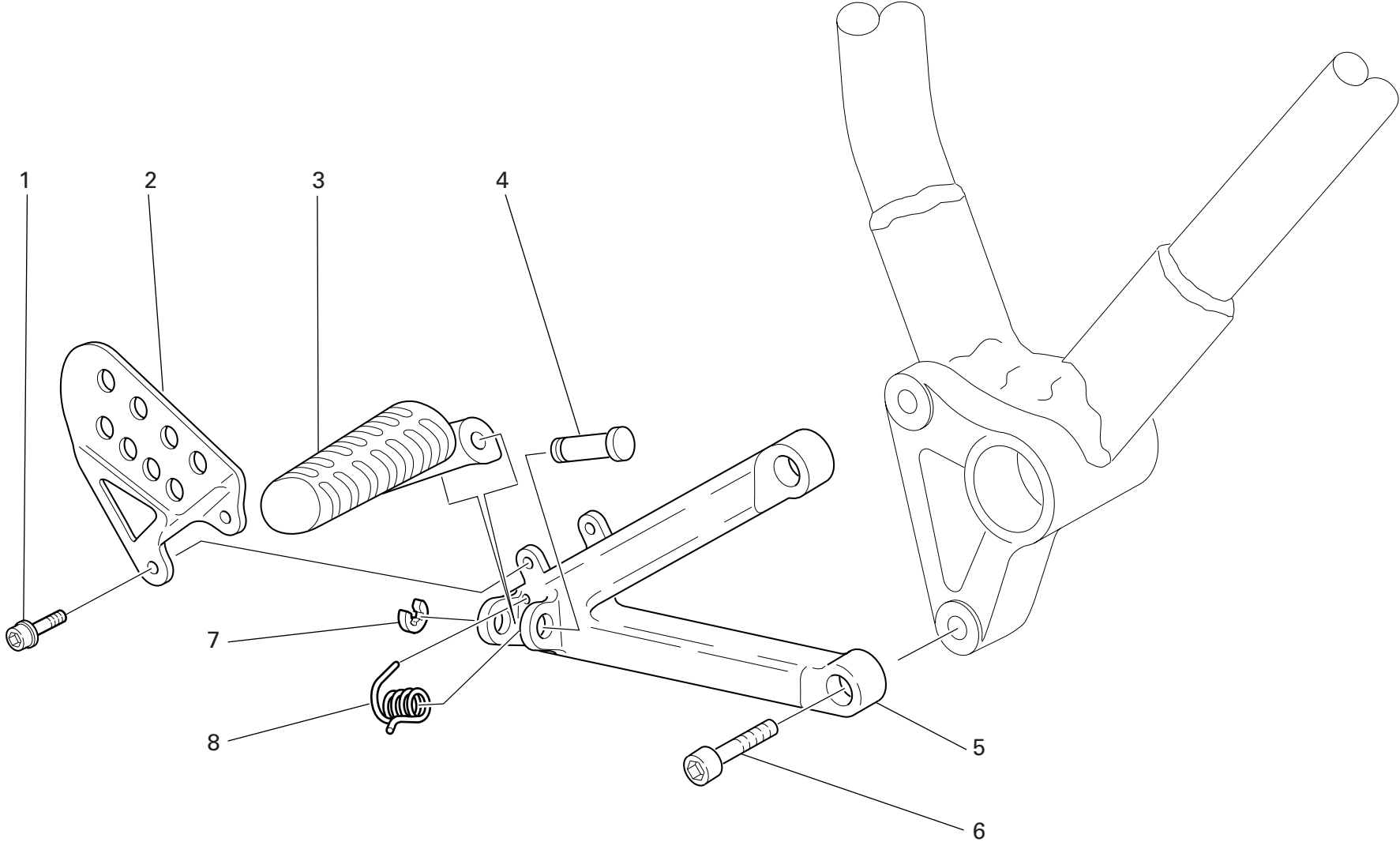

DRAWING 023 R.H. FOOT RESTS

NOTES NO.	CODE NO.	DESCRIPTION	VALIDITY	Q.TY
				
1	771.5.662.8B	Screw		2
2	247.1.185.1B	R.H. protection		1
3	464.1.006.1B	Front R.H. foot peg (front) (R.H.)		1
4	821.1.051.1AB	Pin		1
5	824.1.104.1A	R.H. bracket		1
6	771.5.725.8B	Screw		2
7	884.5.003.1A	Ring		1
8	799.1.166.1A	Spring		1

NOTES NO.	CODE NO.	DESCRIPTION	VALIDITY	Q.TY
				

DRAWING 024 L.H. FOOT RESTS

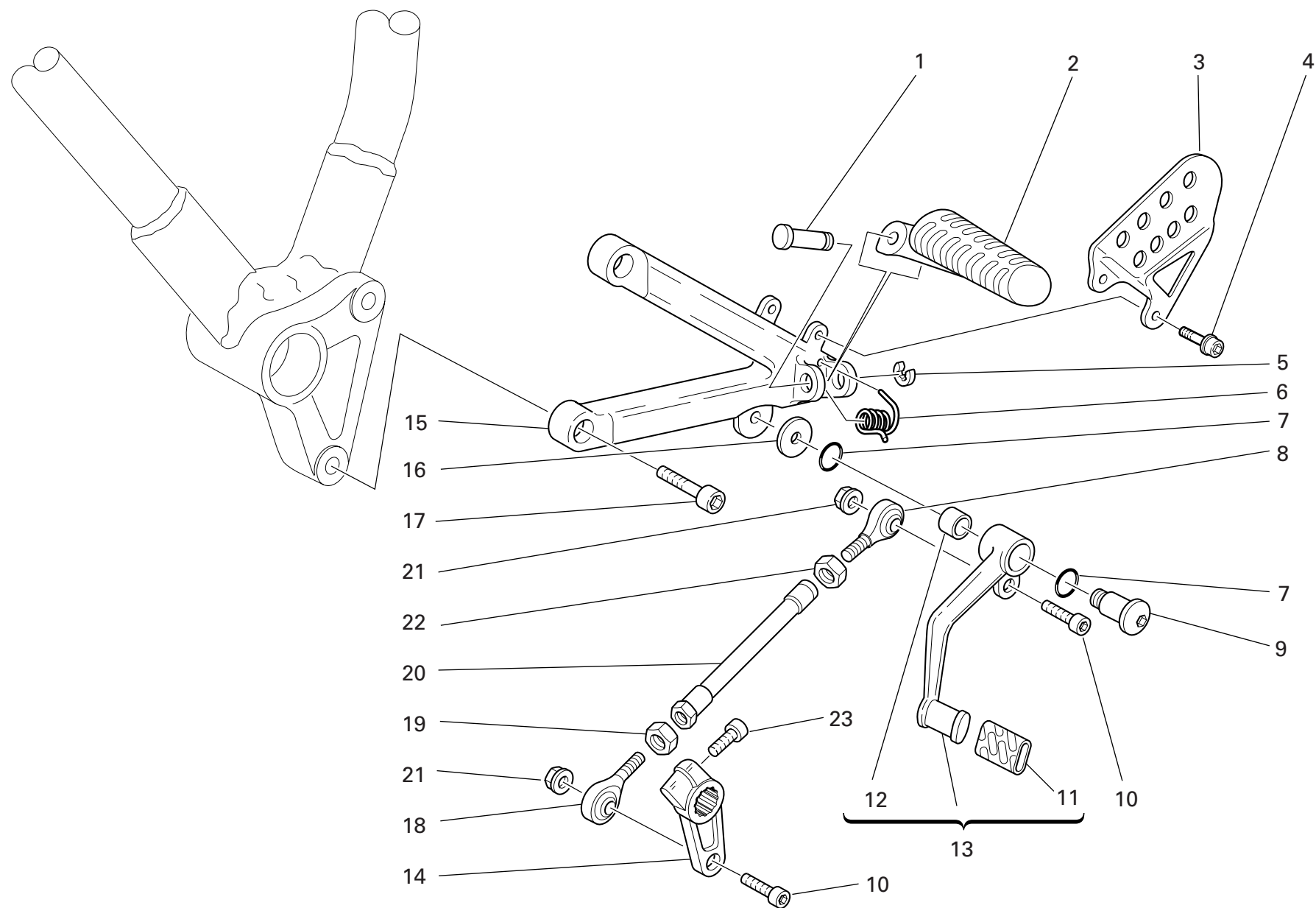

DRAWING 024 L.H. FOOT RESTS

NOTES NO.	CODE NO.	DESCRIPTION	VALIDITY	Q.TY
				
1	821.1.051.1AB	Pin		1
2	464.1.005.1B	Front L.H. foot peg (front) (L.H.)		1
3	247.1.184.1B	Protection		1
4	771.5.662.8B	Screw		2
5	884.5.003.1A	Ring		1
6	799.1.166.1A	Spring		1
7	0000.01199	O-ring		2
8	848.5.001.1A	Ball joint		1
9	821.1.170.1A	Pin		1
10	771.5.667.8B	Screw		2
11	764.1.011.1A	Rubber pad		1
12	712.1.034.1A	Bush		1
13	456.2.033.1B	Gearchange lever		1
14	456.1.024.1B	Gearchange control lever		1
15	824.1.103.1A	L.H. bracket		1
16	852.1.151.1A	Washer		1
17	771.5.725.8B	Screw		2
18	848.5.002.1A	Ball joint		1
19	747.5.005.1B	Nut		1
20	117.1.030.1B	Gearbox transmission rod		1
21	749.4.004.1A	Nut		2
22	747.5.001.1AB	Nut		1
23	771.5.666.8B	Screw		1

NOTES NO.	CODE NO.	DESCRIPTION	VALIDITY	Q.TY
				

DRAWING 025

FRONT FORK

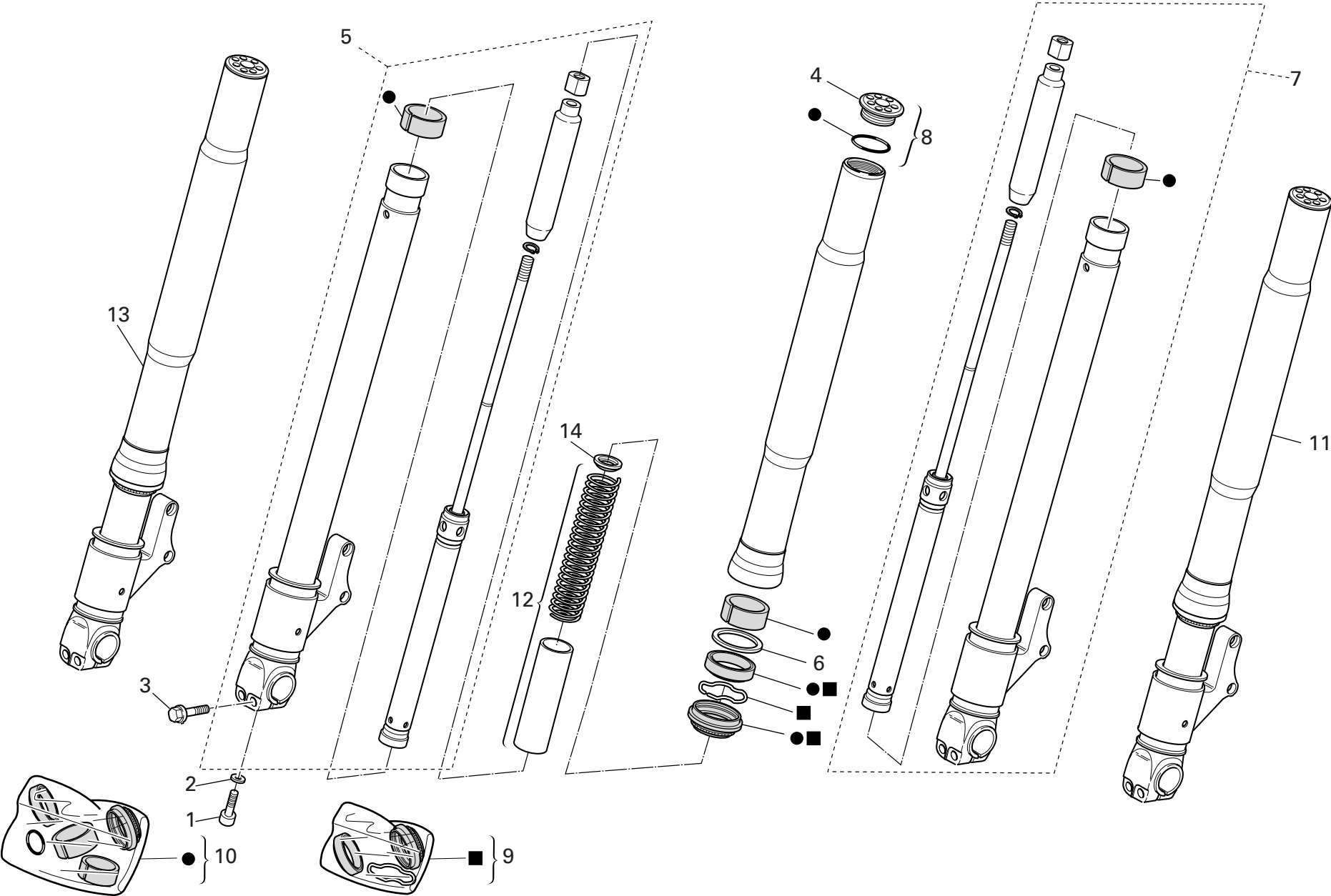

DRAWING 025 FRONT FORK

NOTES NO.	CODE NO.	DESCRIPTION	VALIDITY	Q.TY
1	71502.2594	Screw		2
2	856.1.057.1A	Washer		2
3	772.5.026.1B	Screw		4
4	872.1.015.1AB	Cap		2
5	348.2.016.1A	Complete R.H. pumping element		1
6	349.1.152.1A	Retainer		2
7	348.2.017.1A	Complete L.H. pumping element		1
8	349.2.022.1A	Complete cap		2
9	349.2.021.1A	Seat kit		1
10	349.2.020.1A	Overhaul kit		1
11	340.2.294.1A	L.H. fork leg assembly		1
12	347.2.003.1A	Spring kit		2
13	340.2.293.1A	R.H. fork leg assembly		1
14	349.1.107.1A	Check ring		2

NOTES NO.	CODE NO.	DESCRIPTION	VALIDITY	Q.TY
-----------	----------	-------------	----------	------

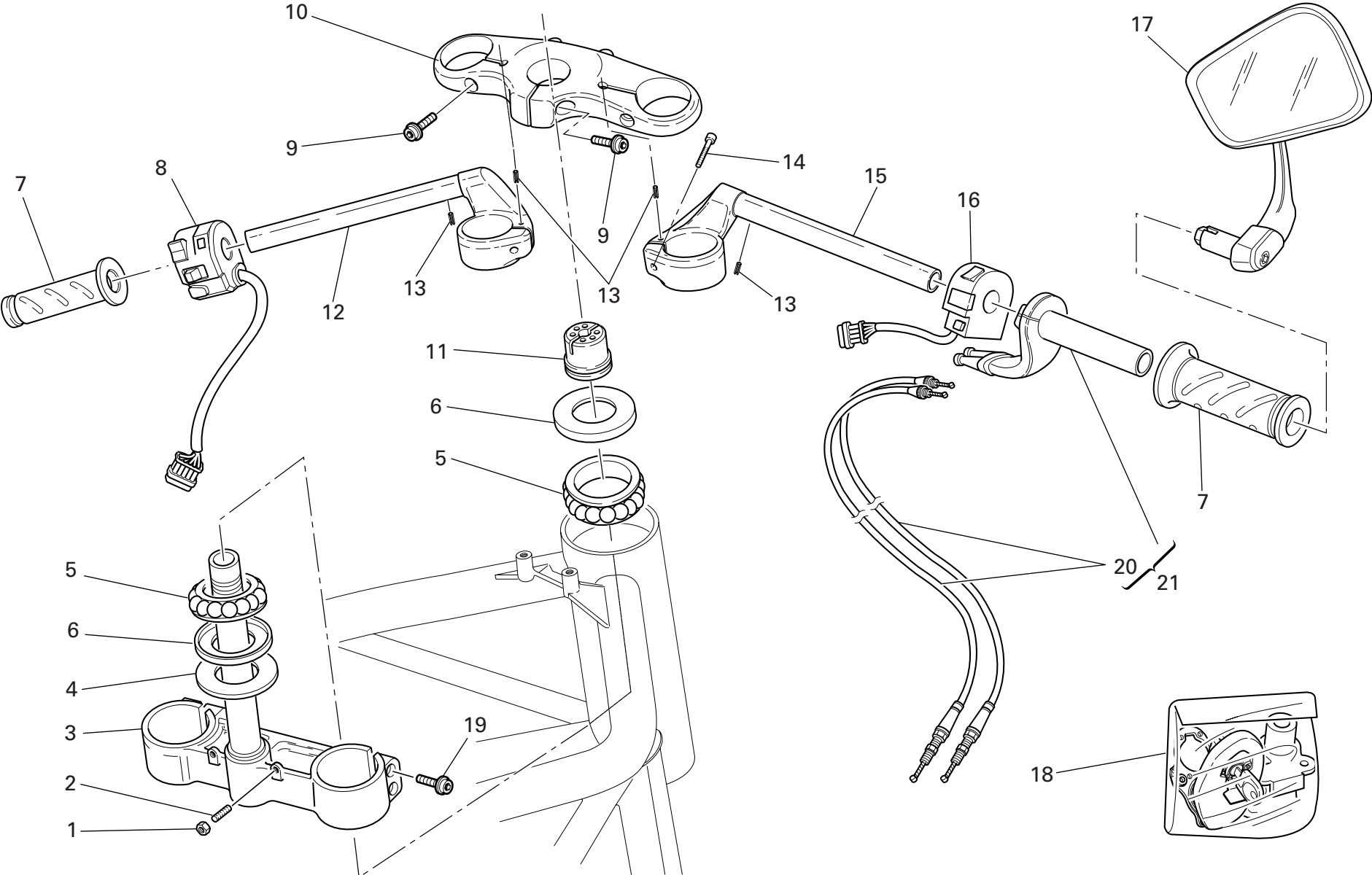

DRAWING 026 HALF HANDLEBARS AND CONTROLS

NOTES NO.	CODE NO.	DESCRIPTION	VALIDITY	Q.TY 
1	747.5.007.1A	Nut		2
2	779.1.099.1B	Special screw		2
3	342.2.052.1A	Steering head base assembly		1
4	852.1.103.1A	Washer		1
5	702.4.004.1A	Bearing		2
6	930.1.004.1B	Seal ring		2
7	8000.78345	Grips pair		1
8	651.1.003.1A	L.H. switch		1
9	771.5.728.8B	Screw		3
10	341.1.057.1A	Steering head		1
11	703.1.013.1A	Ring nut		1
12	360.1.071.1A	L.H. handlebar		1
13	861.5.013.1A	Spring pin		2
14	771.5.127.8B	Screw		2
15	360.1.070.1A	R.H. handlebar		1
16	650.1.003.1A	R.H. switch		1
17	523.4.018.1A	Rear-view mirror		2
18	598.2.041.1B	Locks kit		1
19	771.5.727.8B	Screw		4
20	656.2.068.1A	Throttle control transmission		1
21	654.4.012.1A	Throttle control		1

NOTES NO.	CODE NO.	DESCRIPTION	VALIDITY	Q.TY 
-----------	----------	-------------	----------	--

DRAWING 027 CLUTCH CONTROL

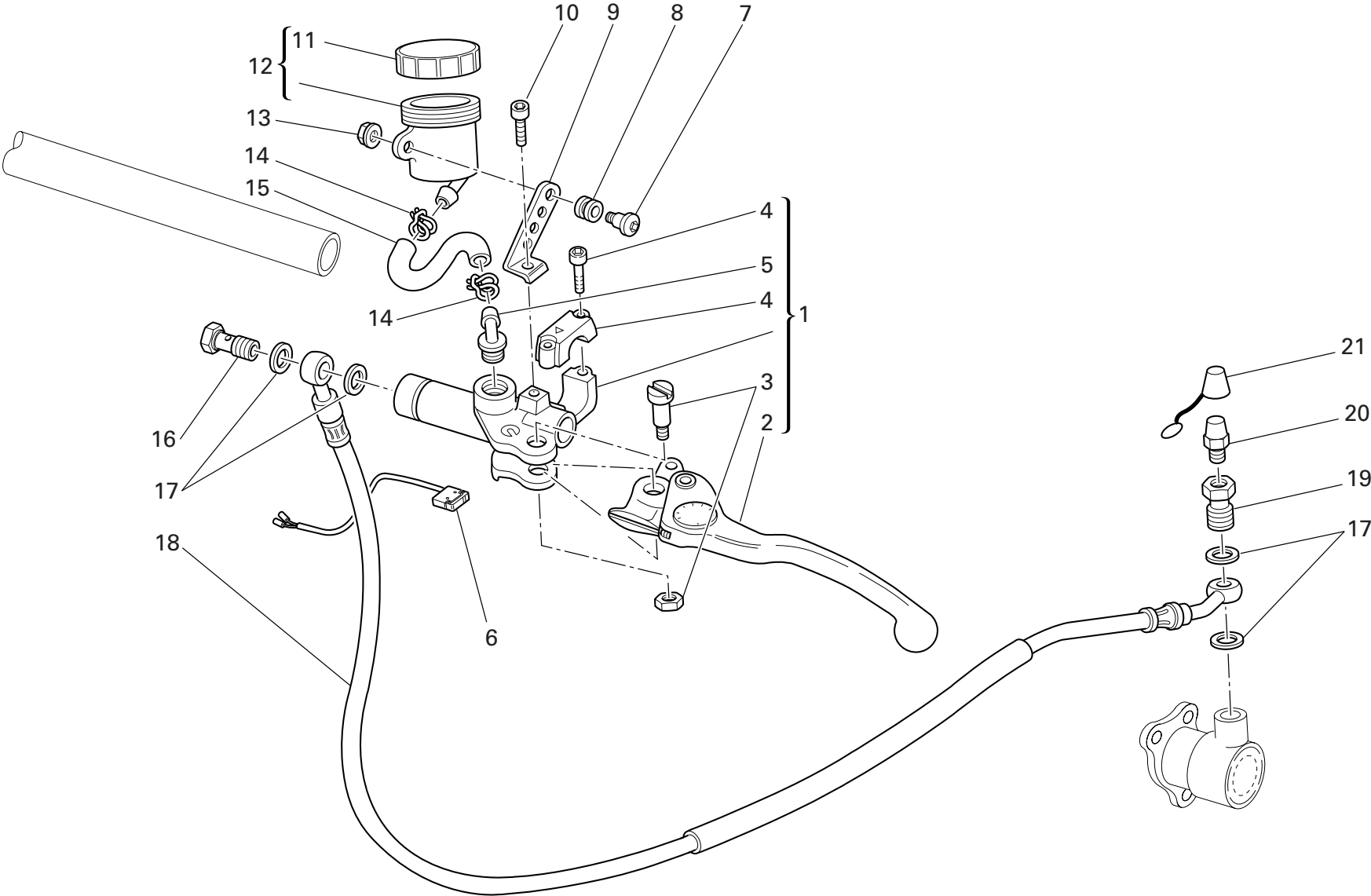

DRAWING 027 CLUTCH CONTROL

NOTES NO.	CODE NO.	DESCRIPTION	VALIDITY	Q.TY
				
1	630.4.029.1A	Clutch drive pump		1
2	626.4.034.1A	Clutch control lever		1
3	626.4.011.1A	Spare lever pin		1
4	626.4.015.1C	Bracket		1
5	631.4.008.1A	Spare union		1
6	539.4.043.1A	Microswitch		1
7	779.1.092.1A	Screw		1
8	0370.72.020	Vibration damper pad		1
9	829.1.061.1E	Bracket		1
10	779.5.059.1A	Screw		1
11	893.4.005.1A	Cap		1
12	0000.61078	Complete oil tank		1
13	8000.56443	Nut		1
14	741.4.043.1A	Hose guide		2
15	877.1.106.1A	Tube		1
16	779.1.366.1AB	Special screw		1
17	852.5.024.1A	Gasket th.1		4
18	632.1.037.1A	Clutch control pipe		1
19	779.1.397.1A	Special screw		1
20	187.1.002.1A	Bleed		1
21	612.4.005.1A	Dust seal		1

NOTES NO.	CODE NO.	DESCRIPTION	VALIDITY	Q.TY
				

DRAWING 028

FRONT HYDRAULIC BRAKE

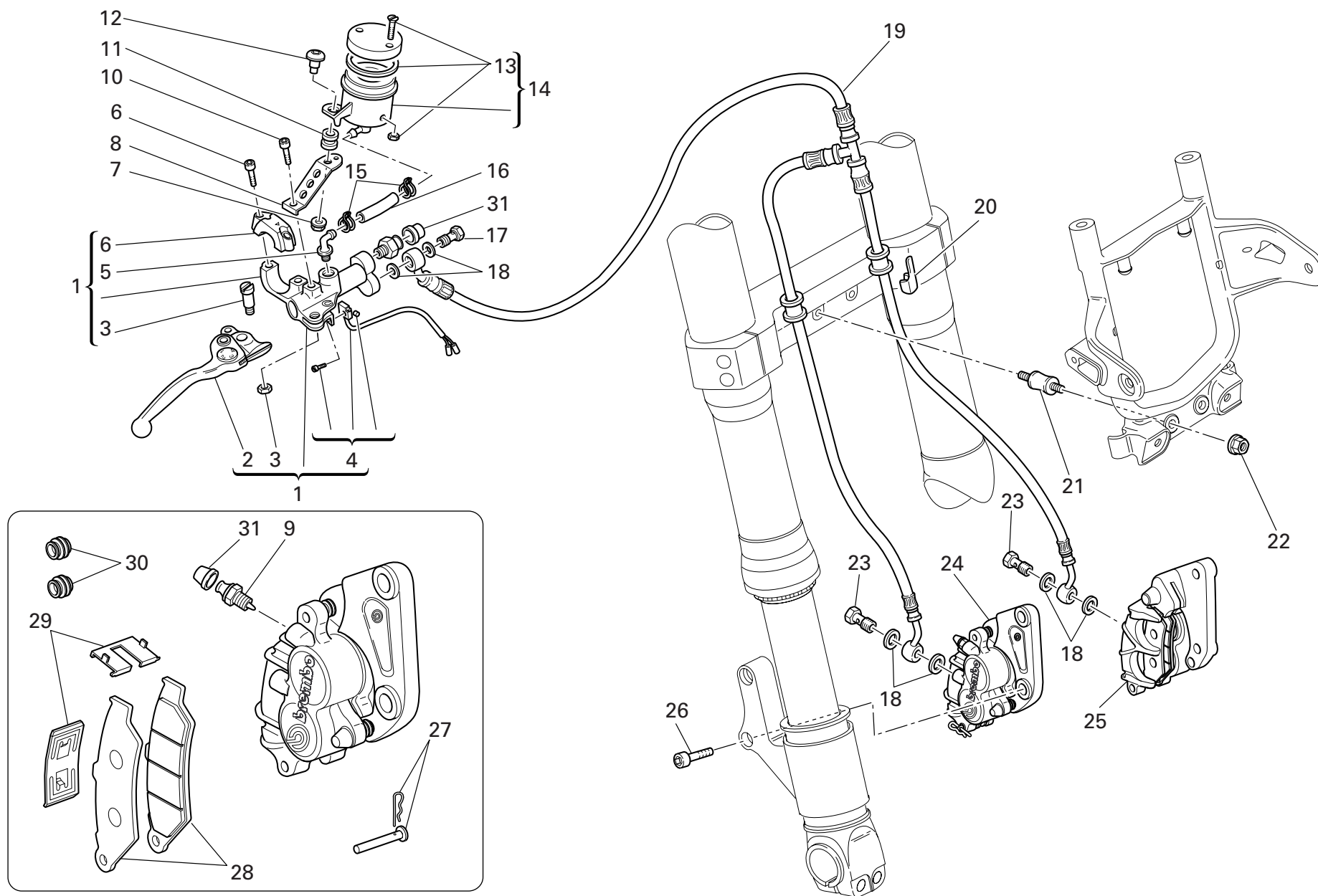

DRAWING 028 FRONT HYDRAULIC BRAKE

NOTES NO.	CODE NO.	DESCRIPTION	VALIDITY	Q.TY 
1	624.4.038.1A	Front brake pump		1
2	626.4.041.1A	Lever with dowel		1
3	626.4.011.1A	Spare lever pin		1
4	539.4.044.1A	Microswitch		1
5	631.4.008.1A	Spare union		1
6	626.4.042.1A	Spare bracket		1
7	8000.56443	Nut		1
8	829.1.132.1C	Plate		1
9	631.4.028.1A	Spare bleed union		2
10	779.5.059.1A	Screw		1
11	0370.72.020	Vibration damper pad		1
12	779.1.092.1A	Screw		1
13	0000.68490	Spare cap		1
14	0000.66181	Complete oil tank		1
15	741.4.043.1A	Hose guide		2
16	877.1.049.1A	Tube		1
17	779.1.415.1A	Special screw		1
18	852.5.024.1A	Gasket th.1		6
19	618.4.072.1A	Front brake line		1
20	829.1.141.1C	Fairlead		2
21	700.1.004.1A	Vibration damper		2
22	748.1.042.1A	Nut		2
23	779.1.366.1AB	Special screw		2
24	610.4.087.1A	R.H. brake caliper		1
25	610.4.086.1A	L.H. brake caliper		1
26	771.5.431.8B	Screw		4

NOTES NO.	CODE NO.	DESCRIPTION	VALIDITY	Q.TY 
27	612.4.032.1A	Spare pins and spring		2
28	613.4.075.1A	Pads pair		2
29	612.4.033.1A	Spring and plate		2
30	612.4.030.1A	Dust cover		4
31	612.4.008.1A	Dust seal		3

DRAWING 029 REAR HYDRAULIC BRAKE

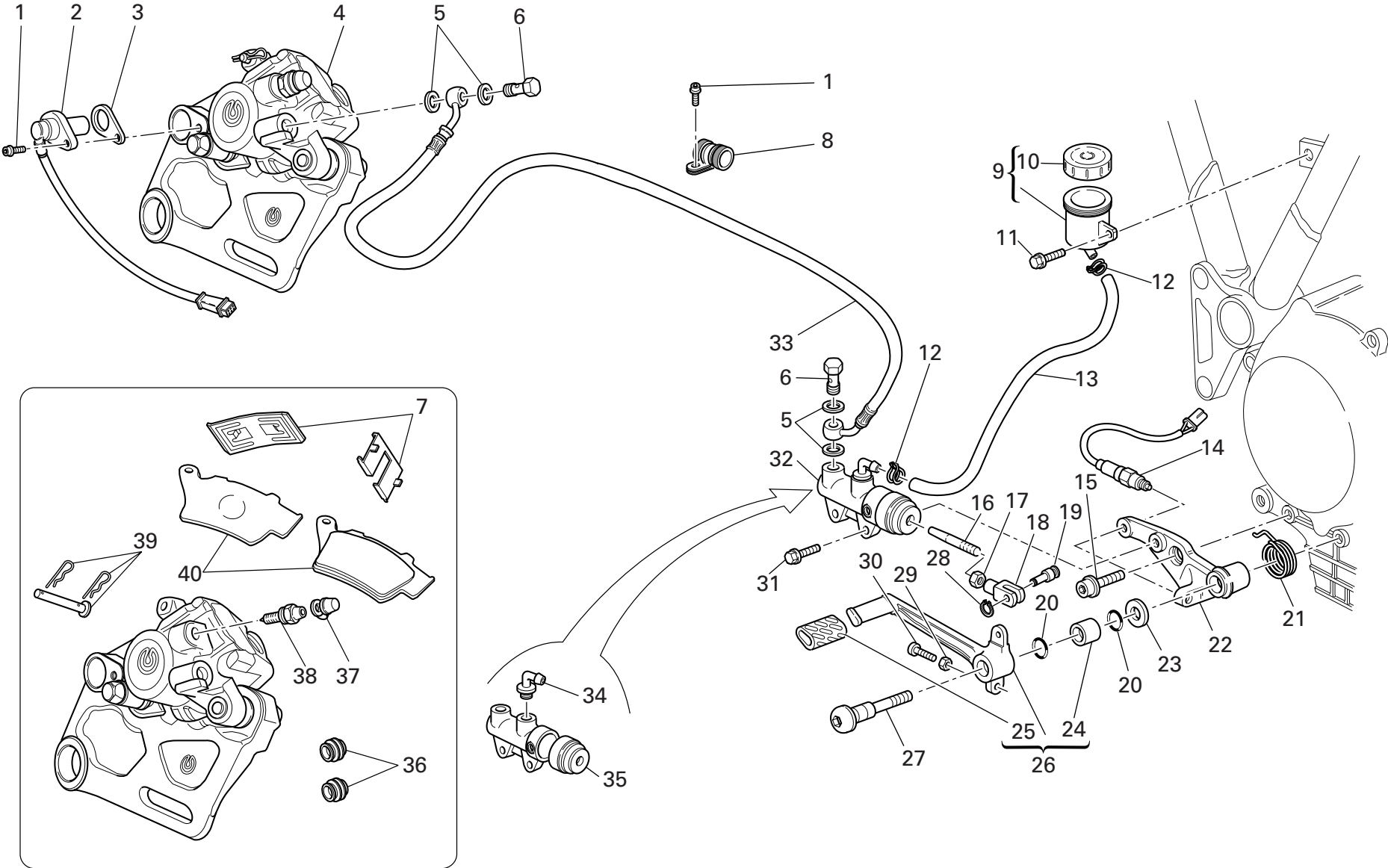

DRAWING 029 REAR HYDRAULIC BRAKE

NOTES NO.	CODE NO.	DESCRIPTION	VALIDITY	Q.TY 
1	771.5.665.8B	Screw		2
2	552.4.037.1C	Sensor		1
3	713.1.192.1A	Spacer		1
4	611.4.027.1A	Rear brake caliper		1
5	852.5.024.1A	Gasket th.1		4
6	779.1.366.1AB	Special screw		2
7	612.4.034.1A	Spring and plate		1
8	741.4.062.1A	Clip		1
9	0000.61078	Complete oil tank		1
10	893.4.005.1A	Cap		1
11	771.5.662.8B	Screw		1
12	741.4.043.1A	Hose guide		2
13	877.1.108.1A	Tube		1
14	539.4.003.1B	Switch		1
15	771.5.754.8B	Screw		1
16	117.1.044.1A	Adjuster rod		1
17	747.5.003.1A	Nut		1
18	184.1.005.1A	Fork		1
19	821.1.096.1AB	Pin		1
20	0000.01199	O-ring		2
21	799.1.083.1B	Spring		1
22	829.1.078.1A	Holder		1
23	852.1.154.1A	Washer		1
24	8000.59056	Bush		1
25	764.1.011.2A	Rubber pad		1
26	457.2.036.1B	Brake control lever		1

NOTES NO.	CODE NO.	DESCRIPTION	VALIDITY	Q.TY 
27	821.1.052.1AB	Pedal pin		1
28	884.5.016.1A	Circlip		1
29	747.5.005.1B	Nut		1
30	779.1.237.1B	Adjusting screw		1
31	772.5.029.1AB	Screw		2
32	625.4.004.1A	Rear brake pump		1
33	619.4.033.1A	Rear brake line		1
34	631.4.008.1A	Spare union		1
35	626.4.013.1A	Dust cover		1
36	612.4.030.1A	Dust cover		2
37	612.4.008.1A	Dust seal		1
38	631.4.028.1A	Spare bleed union		1
39	612.4.035.1A	Spare pins and spring		1
40	613.4.076.1A	Pads pair		1

DRAWING 030 SWINGARM AND CHAIN

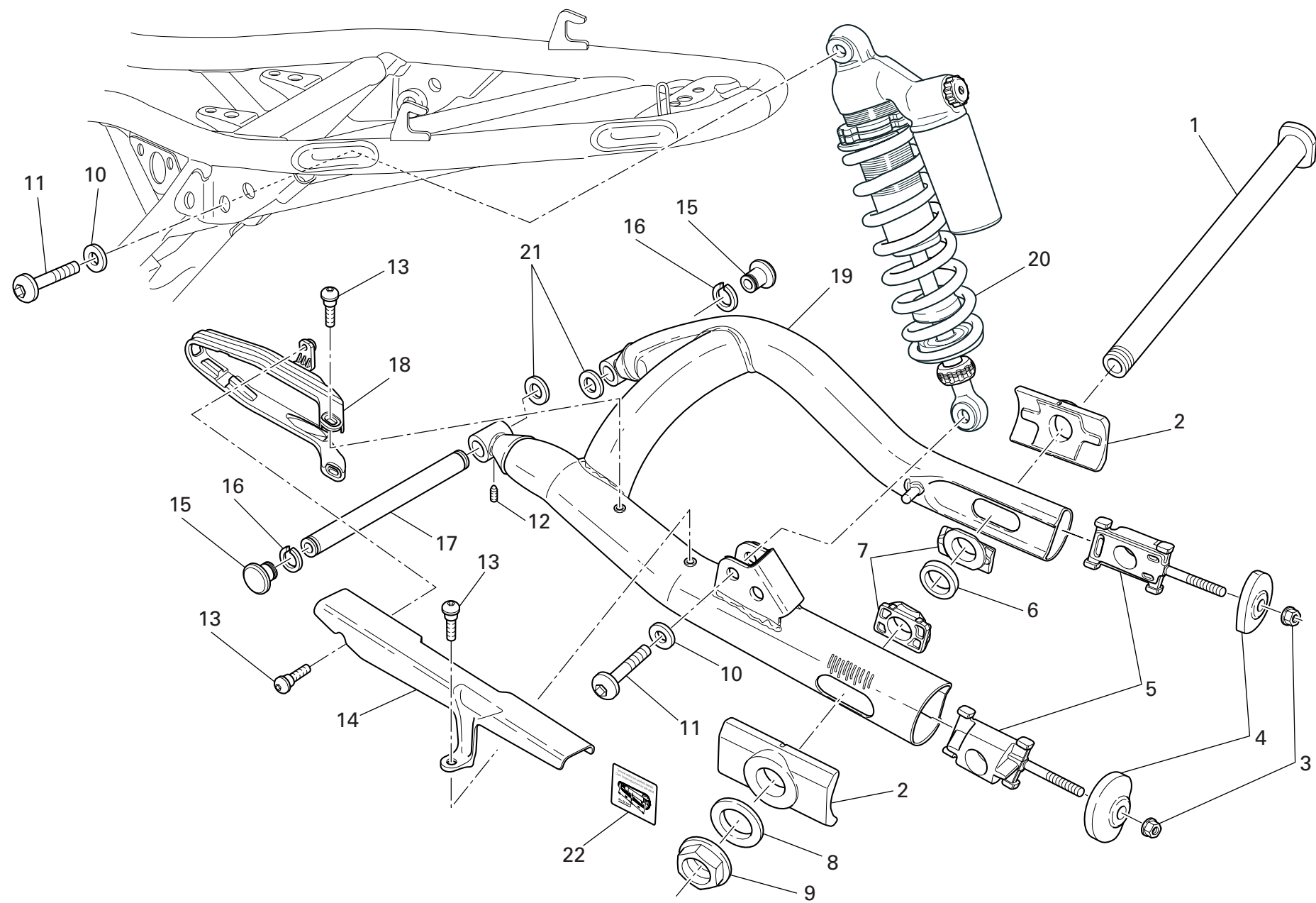

DRAWING 030 SWINGARM AND CHAIN

NOTES NO.	CODE NO.	DESCRIPTION	VALIDITY	Q.TY 
1	819.1.057.1A	Rear wheel spindle		1
2	373.1.053.1A	Outer sliding shoe		2
3	748.1.045.1A	Nut		2
4	373.1.055.1A	Cover		2
5	373.2.056.1A	Sliding shoe		2
6	713.1.321.1A	Spacer		1
7	373.1.057.1A	Inner sliding shoe		2
8	852.1.200.1A	L.H. spacer		1
9	748.1.023.1B	Nut		1
10	852.1.204.1A	Washer		2
11	771.1.227.2A	Screw		2
12	778.4.003.1A	Threaded dowel		2
13	779.1.440.2A	Special screw		2
14	446.1.013.1A	Chain guard		1
15	872.1.019.1A	Cap		2
16	884.4.045.1A	Snap ring		2
17	369.1.117.1A	Swingarm pivot		1
18	447.1.066.1A	Chain sliding shoe		1
19	370.1.073.1AB	Swingarm		1
20	365.2.068.1A	Shock absorber		1
21	852.1.001.1B	Shim th. 1.8		2
21	852.1.002.1B	Shim th. 0.2		2
21	852.1.003.1B	Shim th. 0.1		2
22	433.1.329.1A	Chain adjustment sticker		1

NOTES NO.	CODE NO.	DESCRIPTION	VALIDITY	Q.TY 
-----------	----------	-------------	----------	--

DRAWING 031 FRONT AND REAR WHEELS

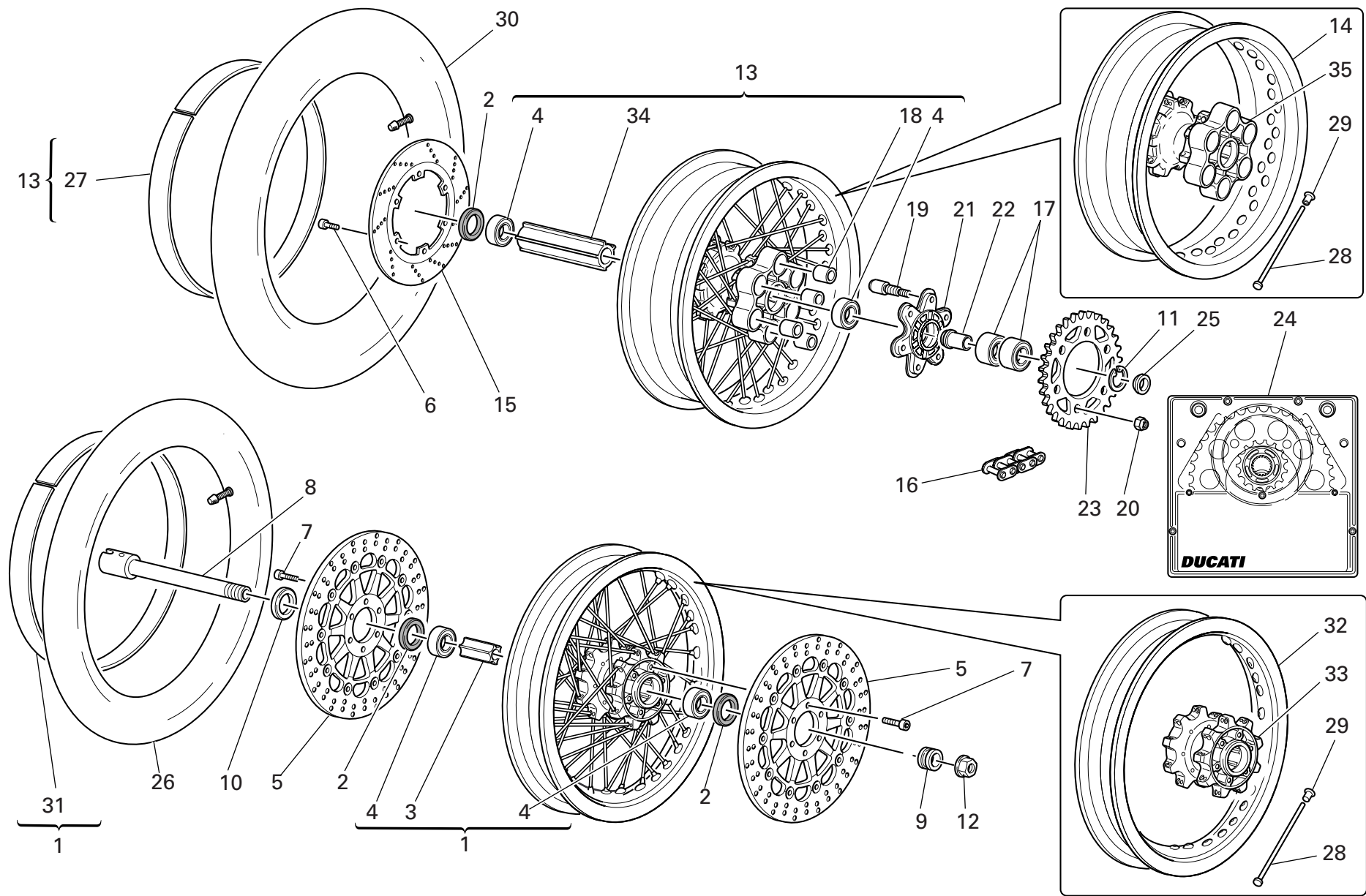

DRAWING 031 FRONT AND REAR WHEELS

NOTES NO.	CODE NO.	DESCRIPTION	VALIDITY	Q.TY
				
1	499.2.134.1A	Front wheel rim		1
2	930.4.052.1A	Seal ring		3
3	714.1.072.1A	Inner spacer		1
4	702.5.045.1A	Bearing		4
5	492.4.029.1A	Front brake disc		2
6	779.1.311.1A	Screw		6
7	779.1.399.1A	Screw		12
8	819.1.043.1A	Front wheel spindle		1
9	713.1.379.1A	L.H. spacer		1
10	713.1.196.1A	R.H. spacer		1
11	884.5.008.1A	Circlip		1
12	748.1.014.1C	Fork nut		1
13	500.2.134.1A	Rear wheel rim		1
14	502.1.113.1AX	Rear wheel rim		1
15	492.4.003.2A	Brake disc		1
16	676.4.025.1A	Chain		1
17	702.5.050.1A	Bearing		2
18	700.1.005.1A	Vibration damper		6
19	821.1.009.1B	Pin		6
20	748.4.024.1AB	Nut		6
21	160.1.049.1A	Rear sprocket flange		1
22	710.1.041.2B	Bush		1
23	494.1.072.2A	Ring gear z=38		1
24	676.2.060.1A	Final drive kit		1
25	713.1.097.2B	Spacer		1
26	503.4.004.1A	Tube		1

NOTES NO.	CODE NO.	DESCRIPTION	VALIDITY	Q.TY
				
27	460.4.006.1A	Spoke cover		1
28	496.1.002.1A	Spoke		72
29	815.1.029.1A	Nipple		72
30	503.4.003.1A	Tube		1
31	460.4.007.1A	Spoke cover		1
32	501.1.109.1AX	Front wheel rim		1
33	162.2.027.1A	Front hub		1
34	714.1.070.1A	Inner spacer		1
35	162.2.028.1A	Rear hub		1

DRAWING 032

OIL COOLER

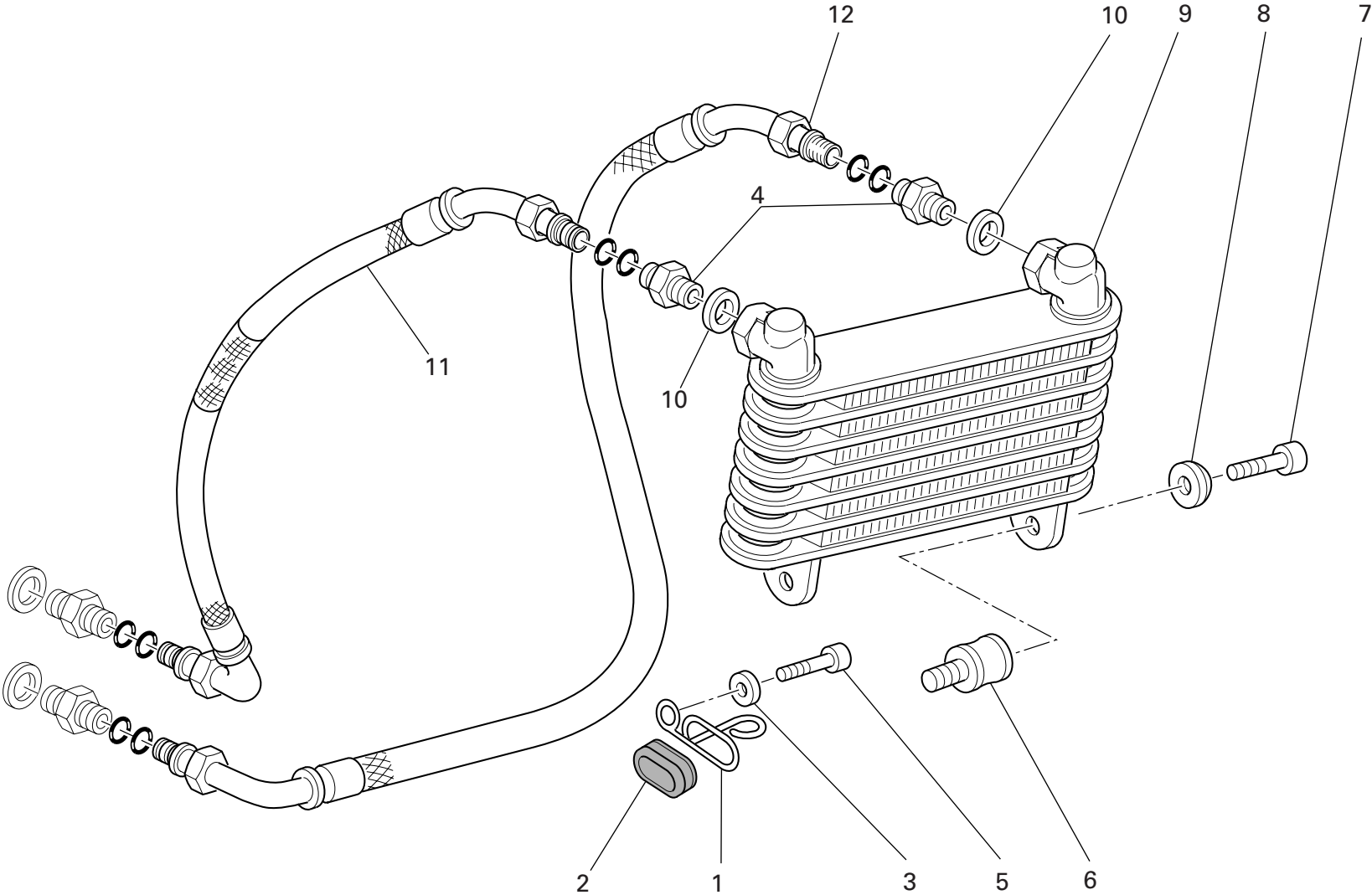

DRAWING 032 OIL COOLER

NOTES NO.	CODE NO.	DESCRIPTION	VALIDITY	Q.TY	
1	829.1.109.1B	Ring		1	
2	0797.41.090	Fairlead rubber ring		1	
3	852.5.028.1A	Washer		1	
4	815.1.022.1A	Nipple		2	
5	771.5.071.8B	Screw		1	
6	700.1.011.1B	Vibration damper		2	
7	773.5.062.8B	Screw		2	
8	841.1.028.1A	Retainer		2	
9	548.4.030.3A	Oil cooler		1	
10	420.2.006.4A	Aluminium gasket		2	
11	875.1.053.1A	Oil delivery pipe		1	
12	875.1.052.1A	Oil return pipe		1	

NOTES NO.	CODE NO.	DESCRIPTION	VALIDITY	Q.TY	
-----------	----------	-------------	----------	------	---

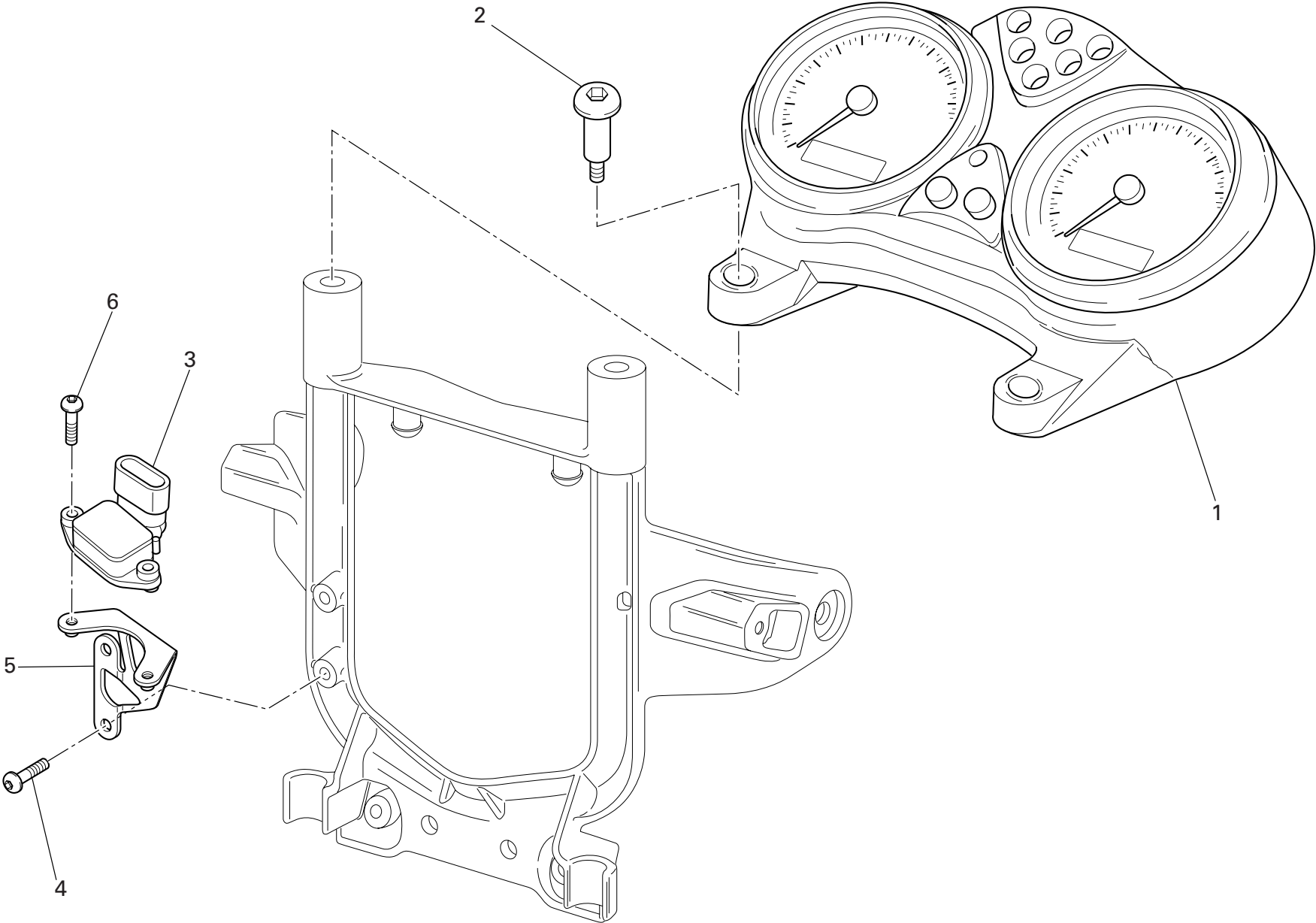

DRAWING 033 INSTRUMENT PANEL

NOTES NO.	CODE NO.	DESCRIPTION	VALIDITY	Q.TY 
1	406.1.040.4C	Complete instrument panel (speedometer - miles)		1
2	779.1.456.2A	Special screw		2
3	552.4.031.1A	Sensor		1
4	775.1.042.1A	Screw		2
5	830.2.403.1B	Bracket		1
6	775.5.012.1A	Screw		2

NOTES NO.	CODE NO.	DESCRIPTION	VALIDITY	Q.TY 
-----------	----------	-------------	----------	--

DRAWING 034 FRONT HEAD-LIGHT

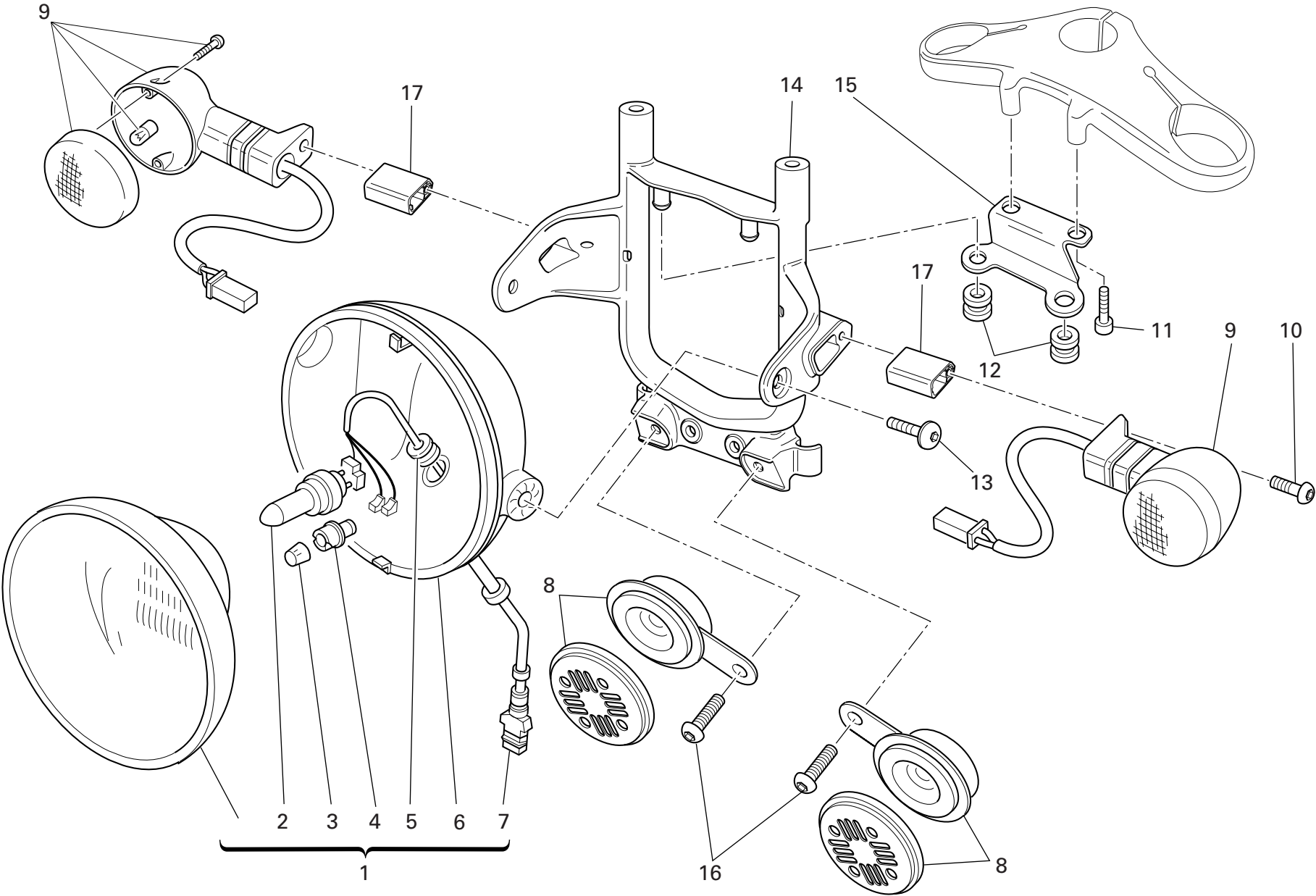

DRAWING 034 FRONT HEAD-LIGHT

NOTES NO.	CODE NO.	DESCRIPTION	VALIDITY	Q.TY
				
1	520.4.006.1C	Complete headlight		1
2	0796.38.305	Bulb 55/60W		1
3	0659.38.226	Bulb 4W		1
4	521.4.005.1A	Lamp holder		1
5	758.1.014.1A	Fairlead		1
6	723.1.003.1A	Cap		1
7	510.1.075.1A	Electric wiring		1
8	516.4.004.1A	Horn		2
9	530.1.011.2A	Turn indicator		2
10	775.1.046.1A	Screw		2
11	771.5.065.8B	Screw		2
12	700.1.048.1A	Rubber pad		2
13	779.1.464.1A	Screw		2
14	829.1.693.2BX	Front frame		1
15	830.1.394.1A	Upper bracket		1
16	775.1.020.1A	Screw		2
17	713.1.358.1A	Spacer		2

NOTES NO.	CODE NO.	DESCRIPTION	VALIDITY	Q.TY
				

DRAWING 035 NUMBER PLATE HOLDER

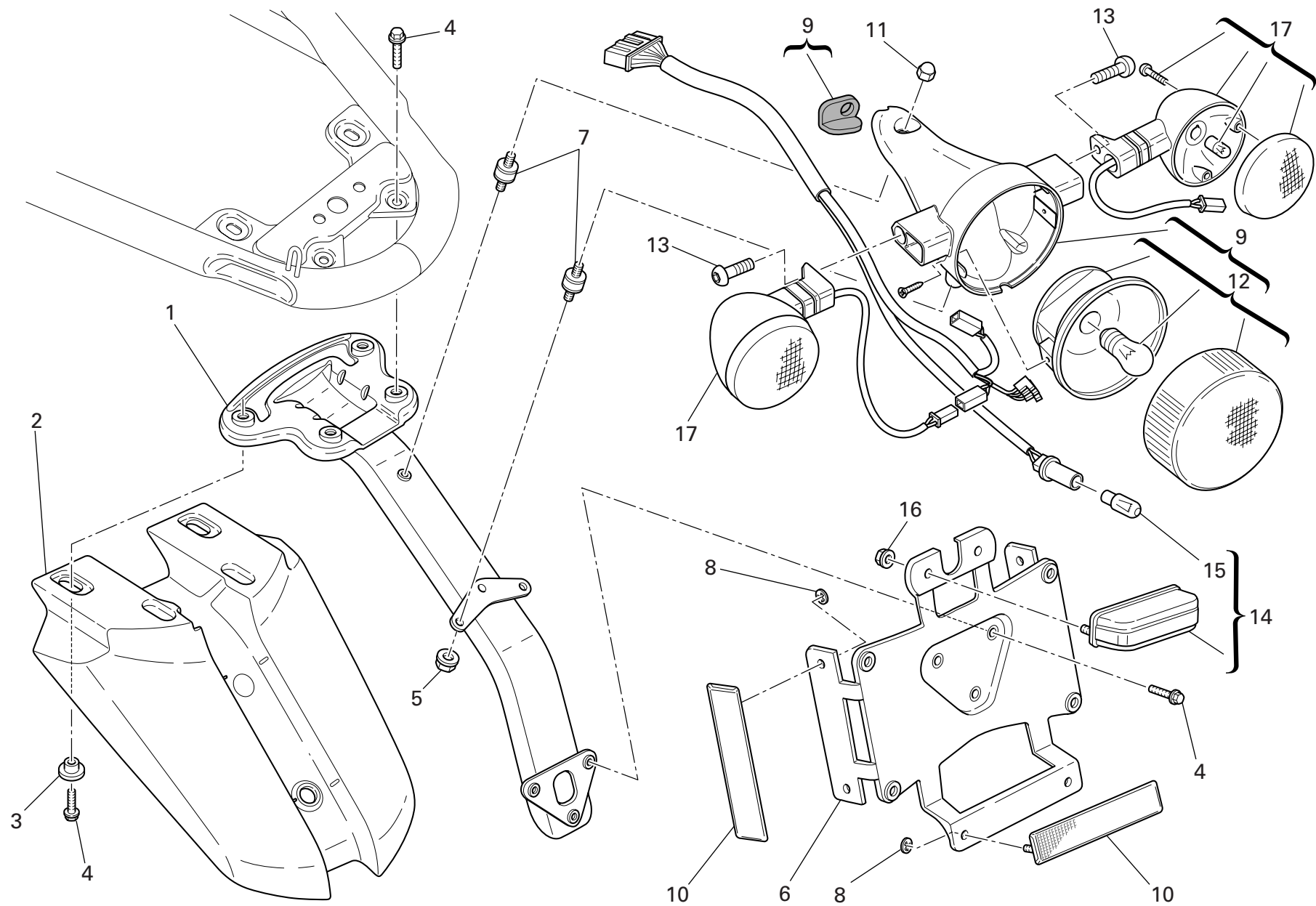

DRAWING 035 NUMBER PLATE HOLDER

NOTES NO.	CODE NO.	DESCRIPTION	VALIDITY	Q.TY	
1	829.1.541.1A	Rear frame		1	
2	565.1.036.1A	Rear mudguard		1	
3	716.1.053.1B	Spacer		3	
4	772.5.037.1A	Screw		8	
5	748.4.038.1A	Nut		2	
6	561.1.024.1A	Holder		1	
7	700.1.038.1D	Vibration damper		3	
8	850.4.052.1A	Quik fastening		6	
9	525.2.024.2B	Complete headlight		1	
10	529.1.010.1A	Reflector		3	
11	750.4.014.1A	Nut		1	
12	525.1.020.1B	Tail light		1	
13	775.1.046.1A	Screw		2	
14	525.1.004.3A	Tail lamp		1	
15	0000.36230	Bulb		1	
16	750.5.001.1B	Nut		2	
17	530.1.011.2A	Turn indicator		2	

NOTES NO.	CODE NO.	DESCRIPTION	VALIDITY	Q.TY	
-----------	----------	-------------	----------	------	---

DRAWING 036 BATTERY BOX MOUNT

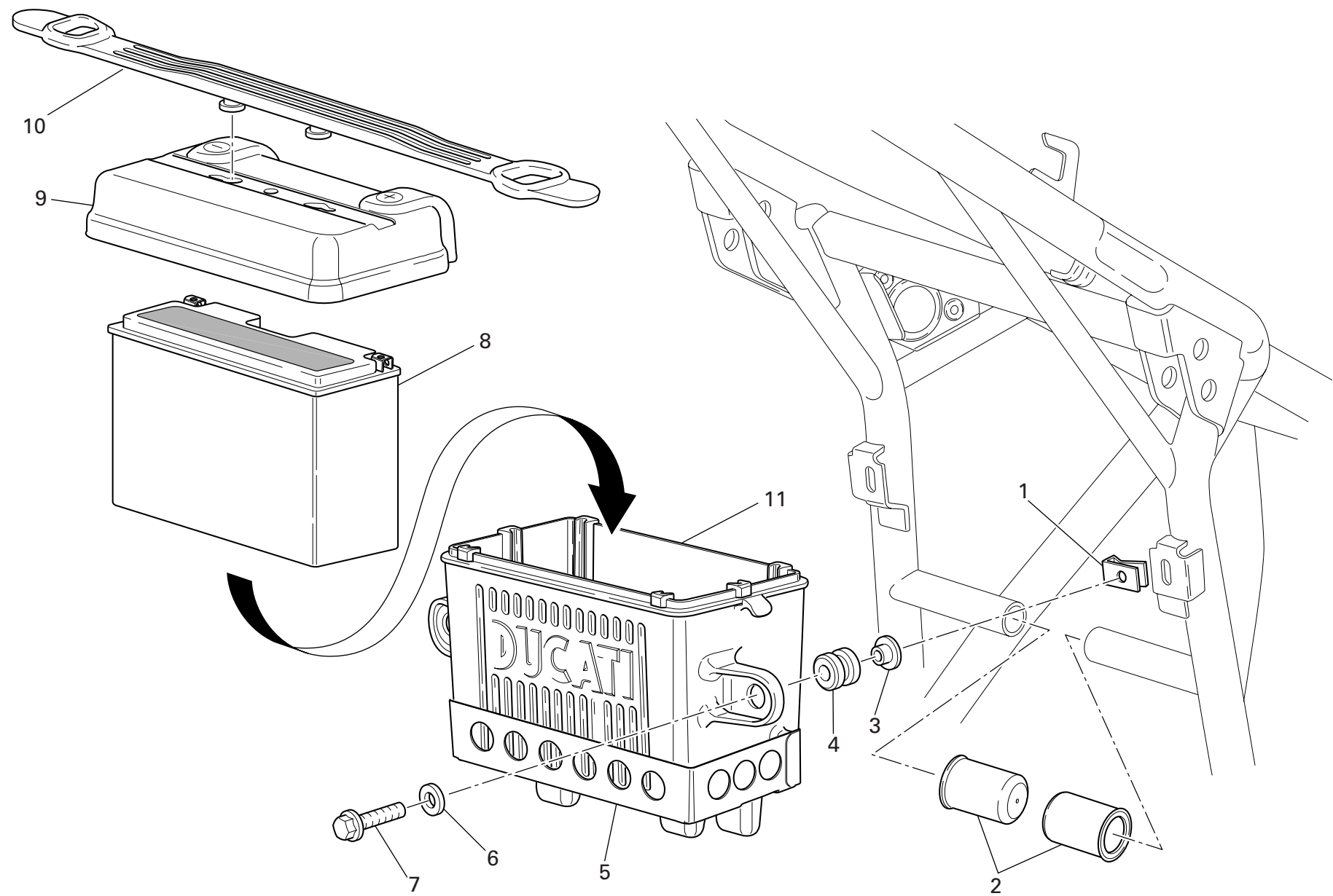

DRAWING 036 BATTERY BOX MOUNT

NOTES NO.	CODE NO.	DESCRIPTION	VALIDITY	Q.TY
1	850.4.038.1A	Quik fastening		2
2	866.1.060.1A	Rubber pad		2
3	713.1.332.1A	Spacer		2
4	764.1.084.1A	Vibration damper pad		2
5	829.1.551.1AB	Trim		1
6	852.5.003.1B	Washer		2
7	772.1.063.1A	Screw		2
8	395.2.013.1C	Battery		1
9	247.1.280.1A	Cover		1
10	759.1.020.2A	Rubber		1
11	829.1.668.1A	Battery box mount		1

NOTES NO.	CODE NO.	DESCRIPTION	VALIDITY	Q.TY
-----------	----------	-------------	----------	------

DRAWING 037 ELECTRIC SYSTEM

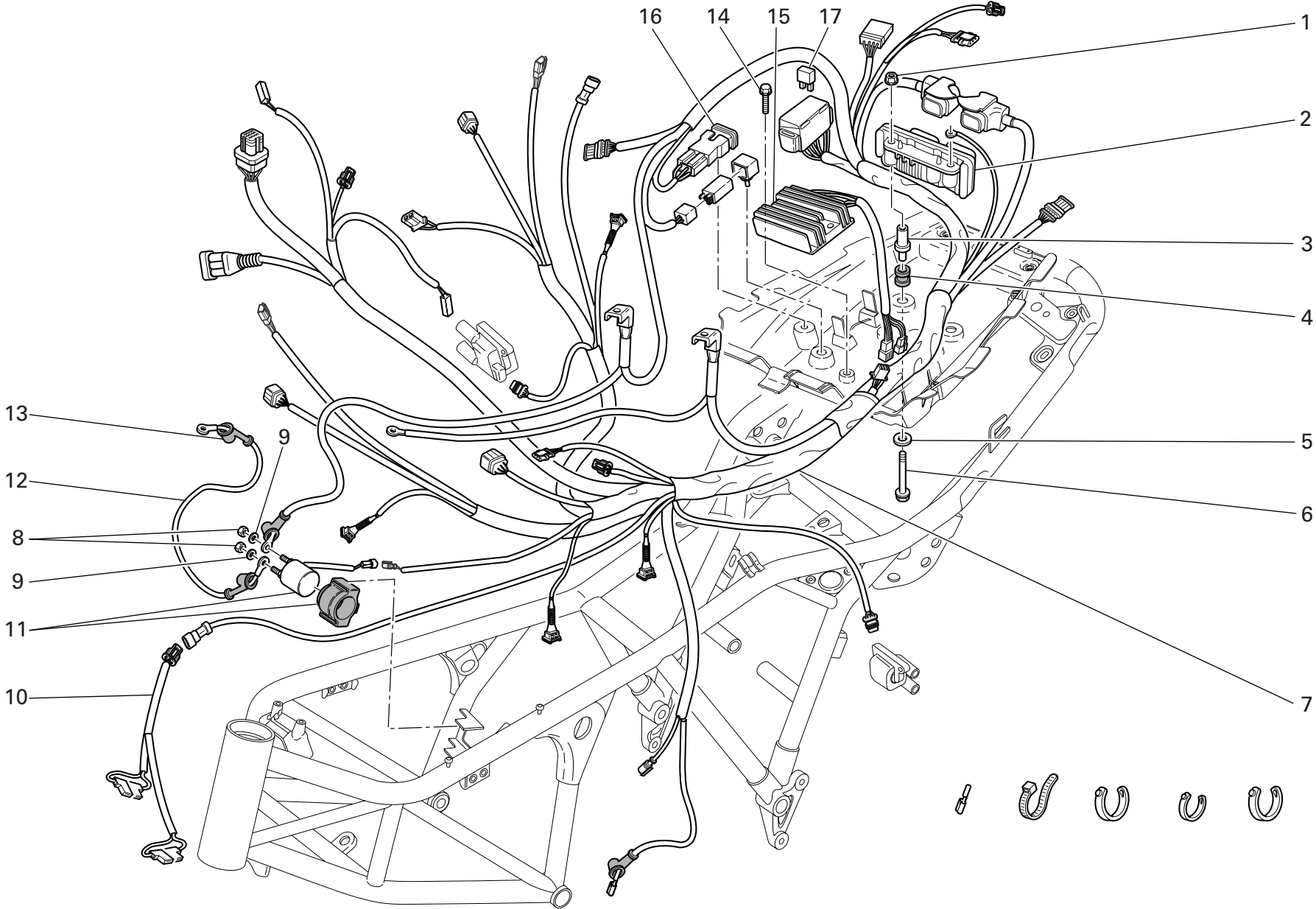

DRAWING 037 ELECTRIC SYSTEM

NOTES NO.	CODE NO.	DESCRIPTION	VALIDITY	Q.TY
				
1	748.1.042.1A	Nut		2
2	286.4.126.1A	Injection control unit		1
3	821.1.129.1A	Spacer		2
4	764.1.029.1A	Rubber pad		2
5	852.5.009.1A	Washer		2
6	772.5.021.1B	Screw		2
7	510.1.360.2B	Electric wiring		1
8	417.9.050.6A	Nut		2
9	462.4.037.6A	Spring washer		2
10	510.1.434.1D	Wiring		1
11	397.4.003.1B	Remote switch		1
12	514.1.048.1A	Solenoid starter-starter motor cable		1
13	672.1.029.1A	Rubber cap		1
14	772.5.031.1B	Screw		2
15	540.4.010.1A	Voltage rectifier		1
16	389.4.018.1A	Fuse 30A		1
17	389.4.019.1A	Fuse 5A		1
17	389.4.020.1A	Fuse 10A		1
17	389.4.021.1A	Fuse 15A		1
17	389.4.022.1A	Fuse 20A		1
17	389.4.024.1A	Fuse 7.5A		1

NOTES NO.	CODE NO.	DESCRIPTION	VALIDITY	Q.TY
				

DRAWING 037a ELECTRIC SYSTEM

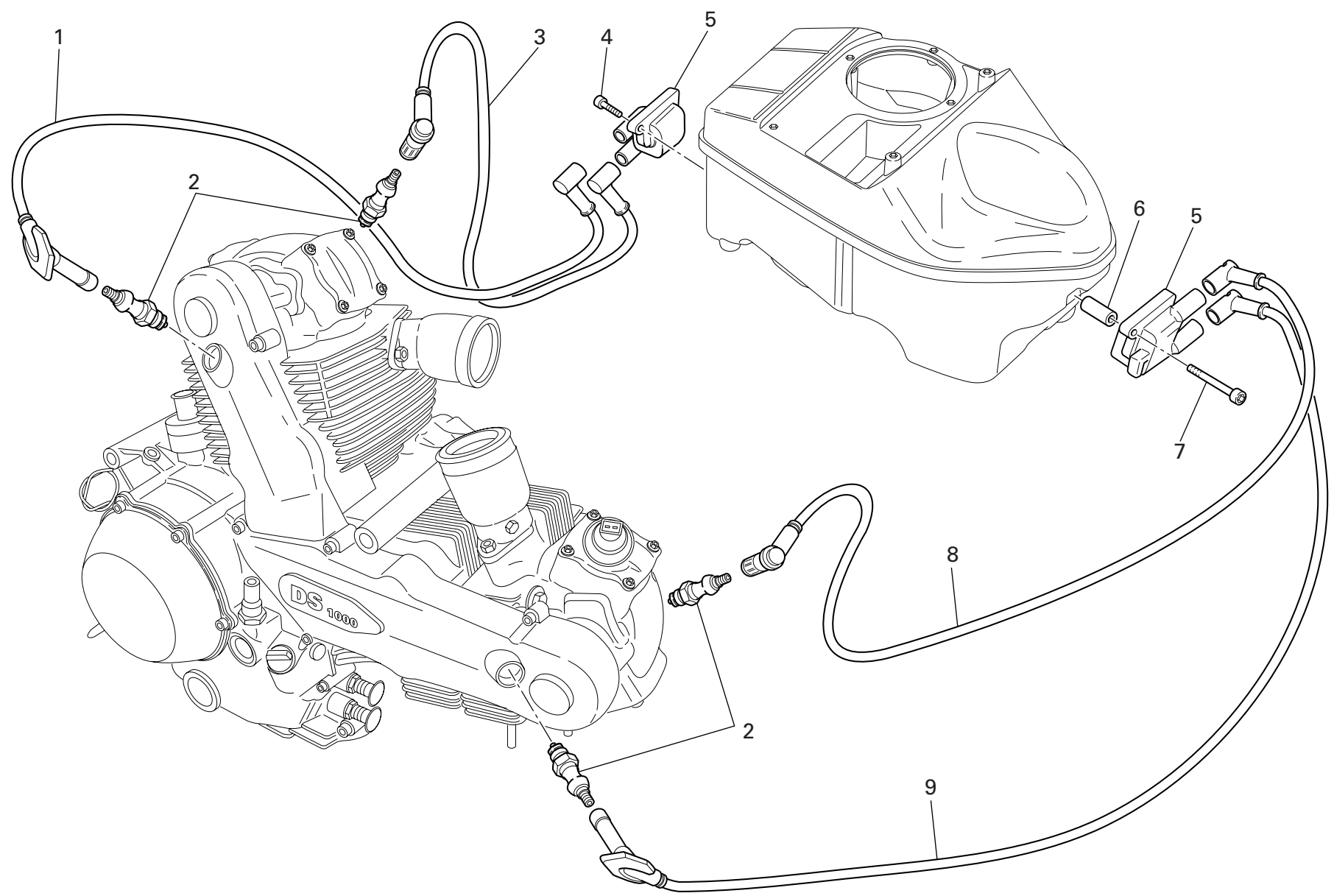

DRAWING 037a ELECTRIC SYSTEM

NOTES NO.	CODE NO.	DESCRIPTION	VALIDITY	Q.TY	
1	671.1.024.1A	Right spark plug cable		1	
2	670.4.035.1A	Spark plug		4	
3	671.1.031.1A	Vertical spark plug cable - left		1	
4	771.5.042.8B	Screw		2	
5	380.4.010.1C	Coil		2	
6	711.1.181.1A	Spacer		2	
7	771.5.049.8B	Screw		2	
8	671.1.028.1A	LH spark plug cable		1	
9	671.1.027.1A	Right spark plug cable		1	

NOTES NO.	CODE NO.	DESCRIPTION	VALIDITY	Q.TY	
-----------	----------	-------------	----------	------	---

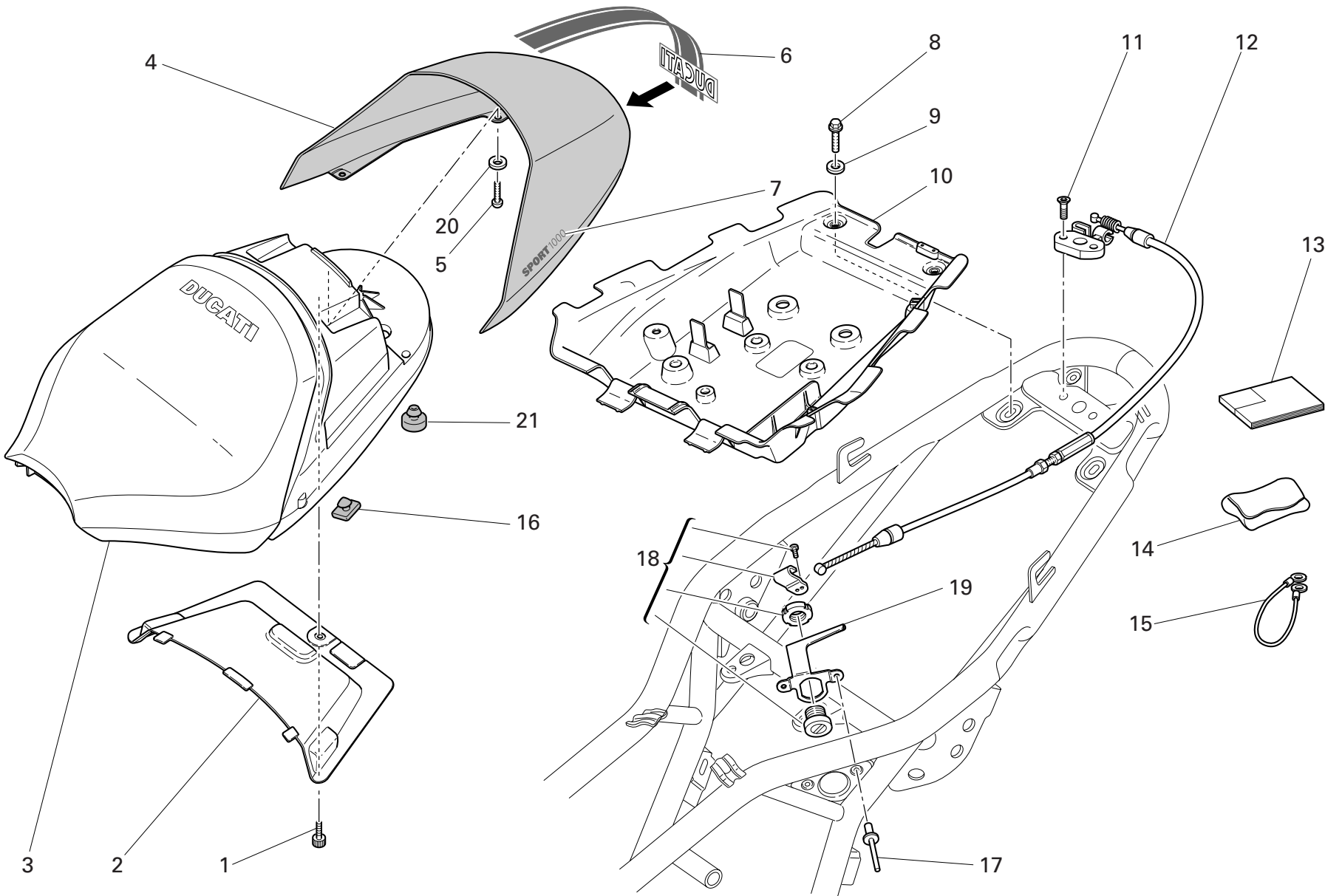

DRAWING 038 SEAT

NOTES NO.	CODE NO.	DESCRIPTION	VALIDITY	Q.TY 
1	779.1.104.1B	Special screw		1
2	247.1.281.1A	Cover		1
3	595.2.072.1A	Seat		1
4	483.1.050.1CB	Cover seat (YELLOW)		1
4	483.1.050.1CM	Cover seat (RED)		1
4	483.1.050.1CV	Cover seat (BLACK)		1
5	775.1.008.3A	Screw		4
6	435.1.121.1A	Sticker "DUCATI" (for YELLOW)		1
6	435.1.133.1A	Sticker "DUCATI" (WHITE)		1
6	435.1.127.1A	Sticker "DUCATI" (for RED, BLACK)		1
7	435.1.120.1A	Sticker "Sport 1000" (BLACK)		2
7	435.1.124.1A	Sticker "Sport 1000" (WHITE)		2
8	772.5.037.1A	Screw		2
9	852.1.186.1A	Washer		2
10	829.1.673.2A	Mudflap		1
11	777.5.052.8B	Screw		2
12	598.1.006.1A	Flexible cable		1
13	913.7.108.1A	Owner's manual		1
NL	13	913.7.108.1B	Owner's manual	1
F	13	913.7.108.1B	Owner's manual	1
E	13	913.7.108.1C	Owner's manual	1
P	13	913.7.108.1C	Owner's manual	1
J	13	913.7.108.1D	Owner's manual	1
14	697.2.020.1A	Tool bag		1
15	732.1.020.1A	Helmet anti-theft wire		1
16	866.1.061.1A	Rubber pad		2

NOTES NO.	CODE NO.	DESCRIPTION	VALIDITY	Q.TY 
17	736.5.003.1A	Shear rivet		2
18	598.1.005.1A	Seat lock		1
19	827.1.389.1A	Plate		1
20	852.1.156.1A	Spring washer		4
21	866.1.030.1A	Rubber pad		4

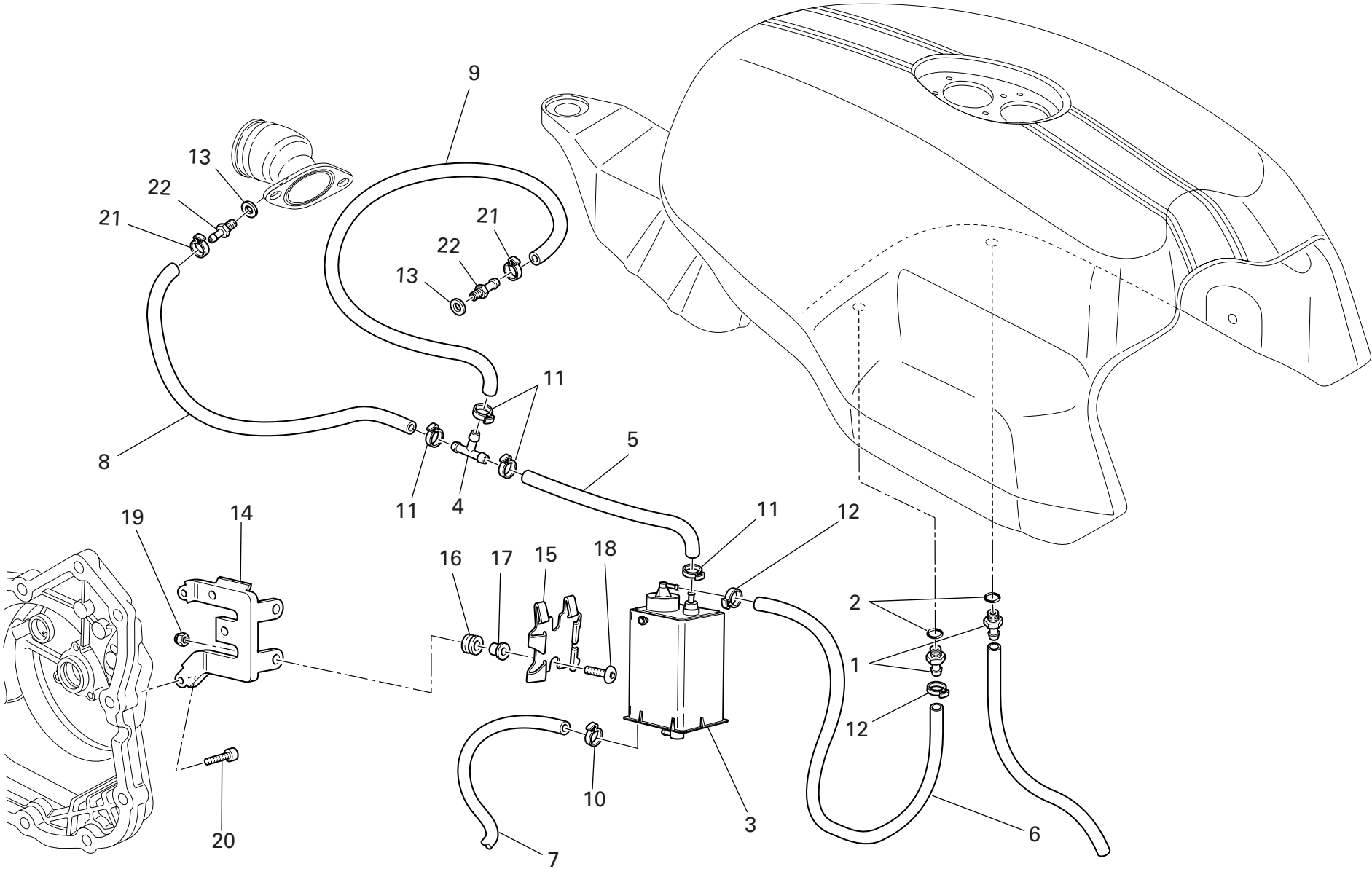

DRAWING 039 FUEL INFEED

NOTES NO.	CODE NO.	DESCRIPTION	VALIDITY	Q.TY
1	814.1.179.1A	Union		2
2	886.1.013.1A	Gasket		2
3	426.1.007.1B	CANISTER filter		1
4	814.1.183.1A	Shunt valve		1
5	590.1.250.1A	Union/filter pipe		1
6	590.1.280.1A	Filter/fuel tank outlet pipe		1
7	590.1.141.1A	Tube		1
8	590.1.213.1A	Tube		1
9	590.1.112.1A	Fuel pipe		1
10	741.4.057.1A	Hose guide		1
11	741.4.058.1A	Hose guide		4
12	741.4.063.1A	Hose guide		2
13	0250.70.223	Aluminium gasket		2
14	830.1.292.2A	Bracket		1
15	827.1.157.1A	Plate		1
16	764.1.029.1A	Rubber pad		2
17	716.1.043.1B	Spacer		2
18	775.5.013.1A	Screw		2
19	748.1.036.1A	Nut		2
20	771.5.071.8B	Screw		2
21	741.4.043.1A	Hose guide		2
22	814.1.180.1A	Union		2

NOTES NO.	CODE NO.	DESCRIPTION	VALIDITY	Q.TY
-----------	----------	-------------	----------	------

OBJECTS IN MIRROR ARE
CLOSER THAN THEY APPEAR

Cod.43311661A

2

CAUTION
NEVER FILL TANK SO FUEL LEVEL RISES INTO FILLER
NECK. IF TANK IS OVERFILLED, HEAT MAY CAUSE
FUEL TO EXPAND AND FLOW INTO EVAPORATIVE
EMISSION CONTROL SYSTEM RESULTING IN HARD
STARTING AND ENGINE HESITATION.

Cod.43311641A

3

HELMET HOLDER
UNDER THE SEAT

1

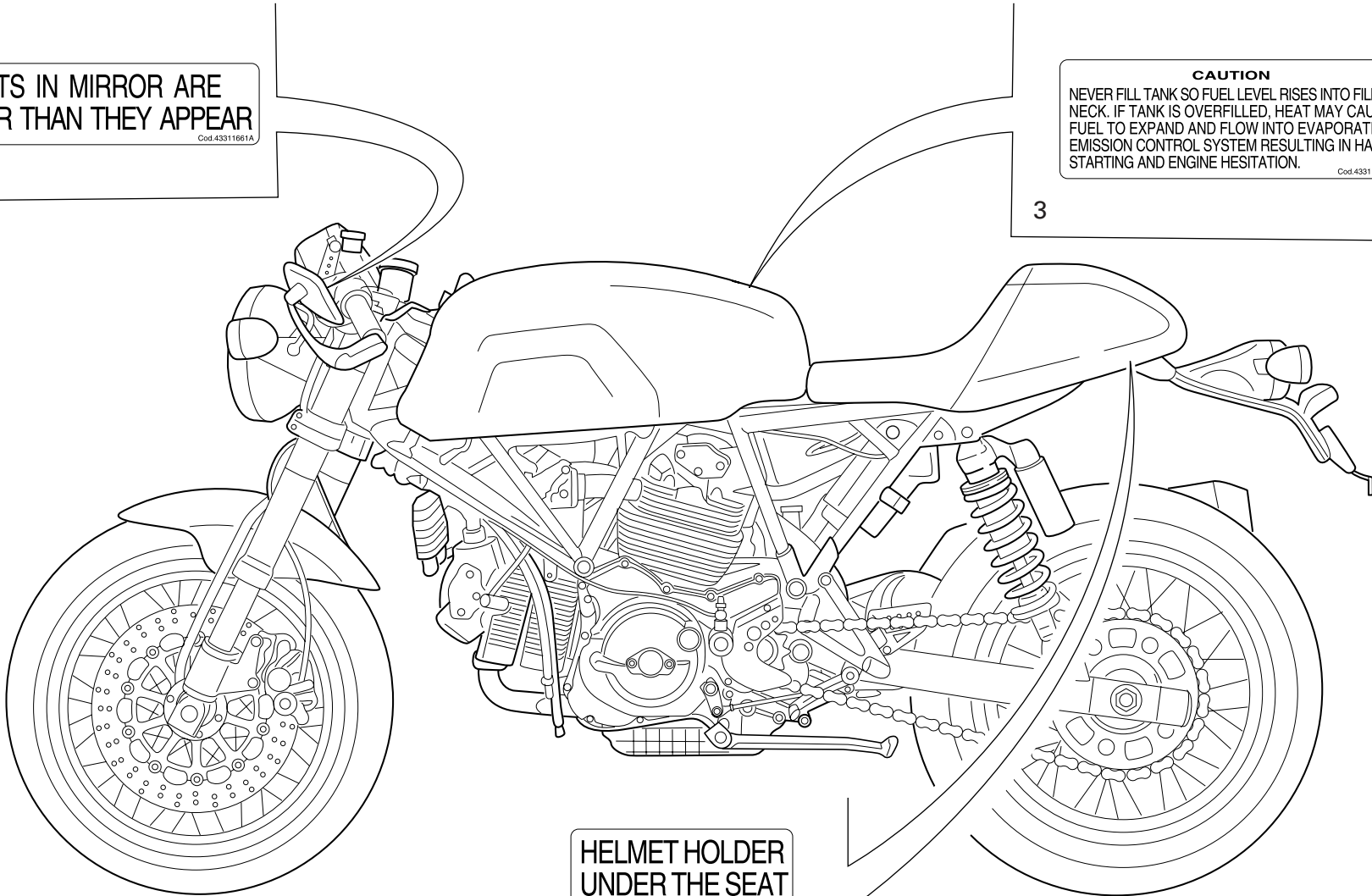

DRAWING 040 MARKING PLATES

NOTES NO.	CODE NO.	DESCRIPTION	VALIDITY	Q.TY
1	433.1.170.1A	Sticker		1
2	433.1.166.1A	Label		2
3	433.1.164.1A	Sticker		1

NOTES NO.	CODE NO.	DESCRIPTION	VALIDITY	Q.TY
-----------	----------	-------------	----------	------

CODE No.	Drwg.	POS. N.	CODE No.	Drwg.	POS. N.	CODE No.	Drwg.	POS. N.	CODE No.	Drwg.	POS. N.	CODE No.	Drwg.	POS. N.
0000.01199	024	7	0659.38.226	034	3	0796.38.305	034	2	162.1.001.1B	004	7	194.2.001.1B	004	12
0000.01199	029	20	0660.13.060	002	19	0797.41.090	032	2	162.2.027.1A	031	33	195.4.003.1A	004	22
0000.36230	035	15	0660.13.070	002	13	0799.13.110	002	27	162.2.028.1A	031	35	196.1.001.2B	004	10
0000.61078	027	12	0660.13.143	002	9	112.1.012.1AB	006	8	170.2.020.1B	004	17	198.1.029.1A	004	13
0000.61078	029	9	0660.13.165	002	25	112.1.012.1AC	006	8	171.2.020.2B	008	10	208.1.012.4A	014	14
0000.66181	028	14	0660.16.145	004	21	117.1.030.1B	024	20	172.1.002.1B	003	10	208.1.012.4A	015	14
0000.68490	028	13	0660.47.040	006	13	117.1.044.1A	029	16	172.1.003.1A	003	8	209.1.041.1A	014	16
0124.40.060	008	12	0660.50.020	012	8	117.2.006.1A	004	29	172.1.004.1A	003	5	209.1.041.1A	015	18
0250.70.223	039	13	0665.49.680	005	8	120.2.080.1A	007	8	172.1.005.1A	003	9	210.1.042.1A	014	22
0251.47.054	003	1	0670.16.145	003	7	120.2.081.1A	007	4	172.1.006.1B	003	18	210.1.042.1A	015	6
0272.91.090	002	8	0670.16.150	003	3	121.1.127.1A	007	3	172.1.007.1B	003	24	211.1.040.1A	014	21
0370.49.250	010	22	0670.16.155	003	19	121.2.033.1A	007	1	172.1.008.1A	003	22	211.1.040.1A	015	7
0370.72.020	027	8	0670.16.170	003	26	122.2.087.2A	007	9	172.1.009.1A	003	21	220.3.208.3A	009	16
0370.72.020	028	11	0670.49.310	009	26	137.2.003.4B	016	7	172.1.010.1A	003	20	225.2.148.1A	010	1
0370.84.005	020	4	0670.92.190	014	8	146.2.091.1AA	006	1	172.1.011.1A	003	23	235.2.037.1AC	013	12
0375.92.210	014	13	0670.92.190	015	8	147.1.026.1A	008	9	173.1.012.3A	012	20	240.2.026.1B	014	10
0375.92.210	015	16	0755.29.025	006	14	148.1.284.1A	013	16	174.1.025.2A	009	12	240.2.026.1B	015	12
0400.09.050	002	21	0755.29.025	008	21	148.1.285.1A	013	9	174.2.025.6A	009	1	240.2.031.1A	015	24
0400.29.125	002	34	0755.49.265	010	2	149.1.032.3A	003	25	176.1.001.1A	012	6	242.2.045.2AB	011	19
0400.29.126	002	34	0759.49.280	009	15	150.2.006.1B	003	2	176.1.009.1A	012	10	243.1.025.1AE	005	1
051.2.001.1A	001	10	0765.92.185	014	8	150.2.063.1A	003	28	180.1.001.1A	002	11	243.2.097.3AB	005	6
0619.50.065	012	17	0765.92.185	015	8	150.2.072.1A	003	27	180.1.002.1A	002	12	245.1.030.1A	013	5
0619.92.180	014	8	0765.92.190	014	8	158.2.012.1A	006	5	180.1.008.1A	002	24	245.1.031.1A	013	6
0619.92.180	015	8	0765.92.190	015	8	160.1.049.1A	031	21	182.2.018.1A	002	18	245.1.058.1AB	008	1
0647.70.010	014	12	0765.92.205	002	21	160.1.057.1A	012	13	184.1.005.1A	029	18	245.1.059.1AB	008	4
0647.70.010	015	20	0765.92.205	014	8	160.1.105.1A	013	19	187.1.002.1A	027	20	246.1.076.1A	021	19
0659.16.555	004	1	0765.92.205	015	8	160.2.366.1A	019	1	190.2.011.1A	004	8	246.1.089.1A	017	3

CODE No.	Drwg.	POS. N.	CODE No.	Drwg.	POS. N.	CODE No.	Drwg.	POS. N.	CODE No.	Drwg.	POS. N.	CODE No.	Drwg.	POS. N.
247.1.002.1BD	011	9	303.1.040.1BA	015	2	341.1.057.1A	026	10	397.4.003.1B	037	11	447.1.066.1A	030	18
247.1.184.1B	024	3	303.1.040.1BB	014	5	342.2.052.1A	026	3	406.1.040.4C	033	1	449.1.045.1A	003	12
247.1.185.1B	023	2	303.1.040.1BB	015	2	347.2.003.1A	025	12	417.9.050.6A	037	8	451.1.025.1A	008	20
247.1.279.1A	011	4	303.1.040.1BC	014	5	348.2.016.1A	025	5	420.2.006.4A	010	19	451.2.017.1A	008	7
247.1.280.1A	036	9	303.1.040.1BC	015	2	348.2.017.1A	025	7	420.2.006.4A	032	10	455.2.003.1A	002	4
247.1.281.1A	038	2	303.1.041.1C	014	4	349.1.107.1A	025	14	425.4.004.1B	019	8	456.1.024.1B	024	14
254.1.001.1A	011	7	303.1.041.1C	015	3	349.1.152.1A	025	6	426.1.007.1B	039	3	456.2.033.1B	024	13
254.4.001.2A	005	4	303.1.041.1CA	014	4	349.2.020.1A	025	10	426.1.019.1A	017	5	457.2.036.1B	029	26
255.1.023.2A	008	15	303.1.041.1CA	015	3	349.2.021.1A	025	9	433.1.164.1A	040	3	460.4.006.1A	031	27
255.1.024.2A	013	3	303.1.041.1CB	014	4	349.2.022.1A	025	8	433.1.166.1A	040	2	460.4.007.1A	031	31
264.4.014.3B	011	1	303.1.041.1CB	015	3	360.1.070.1A	026	15	433.1.170.1A	040	1	462.4.037.6A	037	9
264.4.022.1A	011	1	303.1.041.1CC	014	4	360.1.071.1A	026	12	433.1.329.1A	030	22	463.2.010.9A	014	9
270.4.005.1A	012	1	303.1.041.1CC	015	3	365.2.068.1A	030	20	435.1.119.1A	018	4	463.2.010.9A	015	11
276.1.025.1B	012	16	304.1.042.1B	014	2	369.1.117.1A	030	17	435.1.120.1A	038	7	463.2.026.1A	014	20
280.4.007.1A	016	10	304.1.042.1B	015	4	370.1.073.1AB	030	19	435.1.121.1A	038	6	463.2.026.1A	015	34
282.4.073.1A	016	1	304.1.042.1BB	014	2	373.1.053.1A	030	2	435.1.122.1A	018	6	463.2.053.7A	004	15
283.4.011.1A	016	5	304.1.042.1BB	015	4	373.1.055.1A	030	4	435.1.123.1A	018	5	464.1.005.1B	024	2
284.4.008.1A	016	11	304.1.042.1BC	014	2	373.1.057.1A	030	7	435.1.124.1A	038	7	464.1.006.1B	023	3
286.4.126.1A	037	2	304.1.042.1BC	015	4	373.2.056.1A	030	5	435.1.127.1A	038	6	470.1.184.2AB	021	7
287.4.024.1B	016	8	304.1.043.1B	014	3	380.4.010.1C	037a	5	435.1.128.1A	018	5	473.1.548.1A	021	6
301.2.092.1D	014	1	304.1.043.1B	015	5	389.4.018.1A	037	16	435.1.129.1A	018	6	473.1.562.1A	021	9
301.2.093.1D	015	1	304.1.043.1BB	014	3	389.4.019.1A	037	17	435.1.130.1A	018	5	473.1.563.1A	021	4
301.2.232.1A	015	1	304.1.043.1BB	015	5	389.4.020.1A	037	17	435.1.131.1A	018	6	483.1.050.1CB	038	4
301.2.233.1A	014	1	304.1.043.1BC	014	3	389.4.021.1A	037	17	435.1.133.1A	038	6	483.1.050.1CM	038	4
303.1.040.1B	014	5	304.1.043.1BC	015	5	389.4.022.1A	037	17	442.1.129.1B	017	2	483.1.050.1CV	038	4
303.1.040.1B	015	2	340.2.293.1A	025	13	389.4.024.1A	037	17	444.4.003.4A	009	20	492.4.003.2A	031	15
303.1.040.1BA	014	5	340.2.294.1A	025	11	395.2.013.1C	036	8	446.1.013.1A	030	14	492.4.029.1A	031	5

CODE No.	Drwg.	POS. N.	CODE No.	Drwg.	POS. N.	CODE No.	Drwg.	POS. N.	CODE No.	Drwg.	POS. N.	CODE No.	Drwg.	POS. N.	
494.1.072.2A	031	23	530.1.011.2A	034	9	565.1.036.1A	035	2	612.4.005.1A	027	21	631.4.028.1A	029	38	
496.1.002.1A	031	28	530.1.011.2A	035	17	570.2.140.1B	020	5	612.4.008.1A	028	31	632.1.037.1A	027	18	
499.2.134.1A	031	1	539.1.021.1B	002	6	571.1.135.1B	020	3	612.4.008.1A	029	37	650.1.003.1A	026	16	
500.2.134.1A	031	13	539.1.023.2A	022	5	573.1.091.1D	020	9	612.4.030.1A	028	30	651.1.003.1A	026	8	
501.1.109.1AX	031	32	539.4.003.1B	029	14	573.1.092.1D	020	8	612.4.030.1A	029	36	652.4.006.1D	021	18	
502.1.113.1AX	031	14	539.4.030.1A	005	16	576.1.044.1B	020	18	612.4.032.1A	028	27	654.4.012.1A	026	21	
503.4.003.1A	031	30	539.4.043.1A	027	6	576.1.050.1A	020	13	612.4.033.1A	028	29	656.2.068.1A	026	20	
503.4.004.1A	031	26	539.4.044.1A	028	4	576.1.051.1C	020	19	612.4.034.1A	029	7	669.1.001.1E	014	18	
510.1.075.1A	034	7	540.4.010.1A	037	15	586.1.072.1BB	018	1	612.4.035.1A	029	39	669.1.001.1E	015	15	
510.1.360.2B	037	7	548.4.030.3A	032	9	586.1.072.1BM	018	1	613.4.075.1A	028	28	670.4.035.1A	037a	2	
510.1.434.1D	037	10	552.1.037.1A	001c	4	586.1.072.1BV	018	1	613.4.076.1A	029	40	671.1.024.1A	037a	1	
514.1.032.1A	001c	9	552.1.038.1A	001c	5	590.1.112.1A	039	9	618.4.072.1A	028	19	671.1.027.1A	037a	9	
514.1.033.1A	001c	13	552.1.039.1A	001c	19	590.1.141.1A	039	7	619.4.033.1A	029	33	671.1.028.1A	037a	8	
514.1.035.1A	001c	10	552.1.040.1A	001c	11	590.1.189.1A	001c	1	624.4.038.1A	028	1	671.1.031.1A	037a	3	
514.1.036.1A	001c	10	552.1.045.2A	009	2	590.1.190.1A	001c	2	625.4.004.1A	029	32	672.1.029.1A	037	13	
514.1.037.1A	001c	6	552.1.111.1A	020	1	590.1.213.1A	039	8	626.4.011.1A	027	3	672.1.034.1A	015	25	
514.1.038.1A	001c	14	552.4.013.1A	015	32	590.1.250.1A	039	5	626.4.011.1A	028	3	676.2.060.1A	031	24	
514.1.048.1A	037	12	552.4.020.1A	011	12	590.1.280.1A	039	6	626.4.013.1A	029	35	676.4.025.1A	031	16	
516.4.004.1A	034	8	552.4.031.1A	033	3	593.1.003.1B	010	33	626.4.015.1C	027	4	677.4.003.1A	001a	4	
518.4.004.2B	021	21	552.4.037.1C	029	2	593.1.018.1A	009	29	626.4.034.1A	027	2	697.2.020.1A	038	14	
520.4.006.1C	034	1	552.4.048.1A	019	9	595.2.072.1A	038	3	626.4.041.1A	028	2	698.1.033.1A	001c	15	
521.4.005.1A	034	4	556.1.042.1A	022	3	598.1.005.1A	038	18	626.4.042.1A	028	6	699.2.345.1A	019	11	
523.4.018.1A	026	17	556.2.034.1B	022	1	598.1.006.1A	038	12	630.4.029.1A	027	1	700.1.004.1A	028	21	
525.1.004.3A	035	14	561.1.024.1A	035	6	598.2.041.1B	026	18	631.4.008.1A	027	5	700.1.005.1A	031	18	
525.1.020.1B	035	12	564.1.057.1AA	021	13	610.4.086.1A	028	25	631.4.008.1A	028	5	700.1.011.1B	032	6	
525.2.024.2B	035	9	564.1.057.1AB	021	13	610.4.087.1A	028	24	631.4.008.1A	029	34	700.1.036.1A	012	24	
529.1.010.1A	035	10	564.1.057.1AV	021	13	611.4.027.1A	029	4	631.4.028.1A	028	9	700.1.038.1D	035	7	
CATALOGUE No: ISSUED:	915.1.239.2A 11 - 06						CATALOGUE No: ISSUED:	915.1.239.2A 11 - 06							

CODE No.	Drwg.	POS. N.	CODE No.	Drwg.	POS. N.	CODE No.	Drwg.	POS. N.	CODE No.	Drwg.	POS. N.	CODE No.	Drwg.	POS. N.
700.1.040.1A	007	12	710.1.002.1A	004	23	713.1.365.1A	011	28	741.4.043.1A	028	15	748.1.050.1A	010	8
700.1.040.1A	014	25	710.1.041.2B	031	22	713.1.379.1A	031	9	741.4.043.1A	029	12	748.4.002.1A	021	8
700.1.040.1A	015	23	710.1.069.1A	010	21	714.1.070.1A	031	34	741.4.043.1A	039	21	748.4.024.1AB	031	20
700.1.048.1A	034	12	710.1.070.1A	010	30	714.1.072.1A	031	3	741.4.057.1A	039	10	748.4.033.1A	020	2
701.4.003.1A	012	19	711.1.007.1A	006	6	71502.2594	025	1	741.4.058.1A	039	11	748.4.038.1A	035	5
701.4.005.1A	003	4	711.1.095.1A	010	32	716.1.022.1B	017	10	741.4.062.1A	029	8	749.4.002.1A	021	20
701.4.007.1A	012	21	711.1.126.1A	007	11	716.1.043.1B	039	17	741.4.063.1A	039	12	749.4.004.1A	024	21
702.4.004.1A	026	5	711.1.128.1A	010	38	716.1.053.1B	035	3	741.4.067.1A	016	6	750.1.002.1B	004	25
702.4.013.1A	010	26	711.1.160.1A	005	13	716.1.073.2A	008	13	741.4.092.1A	019	10	750.1.007.1A	003	32
702.4.017.1A	004	20	711.1.160.1A	011	18	716.1.099.1A	008	17	741.4.158.1A	019	7	750.1.012.2A	006	3
702.4.020.1A	010	29	711.1.172.1A	007	7	716.1.140.1B	020	11	74172.1008	006	10	750.1.048.1A	022	10
702.4.033.1A	010	9	711.1.181.1A	037a	6	72094.1616	010	10	74172.1008	013	8	750.1.121.1A	012	3
702.4.069.1A	008	5	712.1.034.1A	024	12	72121.2106	006	4	74224.0570	004	24	750.4.014.1A	035	11
702.5.008.1A	010	20	713.1.012.1B	004	31	723.1.003.1A	034	6	74224.0570	006	7	750.5.001.1B	035	16
702.5.008.1A	011	3	713.1.014.1E	003	11	732.1.020.1A	038	15	747.5.001.1AB	024	22	75191.3380	010	25
702.5.016.1A	004	14	713.1.097.2B	031	25	73500.1440	012	11	747.5.003.1A	029	17	75794.1542	010	17
702.5.019.1A	010	12	713.1.137.1A	015	27	73500.1542	002	15	747.5.005.1B	024	19	758.1.014.1A	034	5
702.5.044.1A	003	29	713.1.140.1A	010	14	73500.1747	015	26	747.5.005.1B	029	29	759.1.020.2A	036	10
702.5.045.1A	031	4	713.1.157.1A	003	13	73503.3380	010	18	747.5.007.1A	026	1	76266.2668	010	4
702.5.050.1A	031	17	713.1.192.1A	029	3	73503.3380	011	2	748.1.014.1C	031	12	764.1.001.1A	018	9
702.5.051.1A	004	18	713.1.196.1A	031	10	736.5.003.1A	038	17	748.1.023.1B	030	9	764.1.001.1A	020	12
703.1.013.1A	026	11	713.1.241.1A	005	24	737.4.021.1A	008	19	748.1.036.1A	039	19	764.1.002.1A	014	6
703.1.019.1A	015	30	713.1.266.1A	003	15	741.1.034.1A	021	16	748.1.039.1A	016	2	764.1.002.1A	015	21
703.5.006.2A	008	18	713.1.321.1A	030	6	741.4.002.1A	017	7	748.1.040.1A	002	23	764.1.003.1B	004	6
703.5.006.2A	013	1	713.1.330.1A	018	10	741.4.032.1B	020	17	748.1.042.1A	028	22	764.1.011.1A	024	11
70610.8120	004	11	713.1.332.1A	036	3	741.4.042.1A	016	3	748.1.042.1A	037	1	764.1.011.2A	029	25
710.1.001.1A	009	13	713.1.358.1A	034	17	741.4.043.1A	027	14	748.1.045.1A	030	3	764.1.029.1A	037	4
CATALOGUE No: ISSUED:	915.1.239.2A 11 - 06						CATALOGUE No: ISSUED:	915.1.239.2A 11 - 06						

CODE No.	Drwg.	POS. N.	CODE No.	Drwg.	POS. N.	CODE No.	Drwg.	POS. N.	CODE No.	Drwg.	POS. N.	CODE No.	Drwg.	POS. N.
764.1.029.1A	039	16	771.5.067.8B	002	28	771.5.662.8B	029	11	775.1.020.1A	034	16	779.1.237.1B	029	30
764.1.084.1A	036	4	771.5.067.8B	011	13	771.5.665.8B	021	3	775.1.022.1A	021	11	779.1.252.1B	021	17
764.1.090.1A	017	9	771.5.069.8B	005	5	771.5.665.8B	029	1	775.1.031.1B	021	5	779.1.311.1A	031	6
76400.0004	010	3	771.5.069.8B	009	10	771.5.666.8B	024	23	775.1.036.1A	013	14	779.1.335.1A	017	12
76402.0002	003	17	771.5.069.8B	011	6	771.5.667.8B	024	10	775.1.042.1A	033	4	779.1.366.1AB	027	16
766.1.059.1A	010	6	771.5.069.8B	012	22	771.5.725.8B	023	6	775.1.046.1A	034	10	779.1.366.1AB	028	23
766.4.017.2A	013	17	771.5.071.8B	011	17	771.5.725.8B	024	17	775.1.046.1A	035	13	779.1.366.1AB	029	6
766.4.018.1A	013	18	771.5.071.8B	012	23	771.5.727.8B	026	19	775.5.012.1A	033	6	779.1.397.1A	027	19
76835.1134	002	10	771.5.071.8B	032	5	771.5.728.8B	018	12	775.5.013.1A	039	18	779.1.399.1A	031	7
770.5.250.8B	010	15	771.5.071.8B	039	20	771.5.728.8B	026	9	777.5.049.8B	011	10	779.1.415.1A	028	17
771.1.026.1A	005	2	771.5.072.8B	005	23	771.5.754.8B	022	2	777.5.052.8B	038	11	779.1.440.2A	030	13
771.1.027.1A	005	3	771.5.072.8B	008	2	771.5.754.8B	029	15	778.4.003.1A	030	12	779.1.456.2A	033	2
771.1.227.2A	020	14	771.5.072.8B	010	31	772.1.010.3A	008	8	779.1.007.2A	006	9	779.1.464.1A	034	13
771.1.227.2A	030	11	771.5.073.8B	011	16	772.1.045.1A	017	4	779.1.026.2A	010	36	779.4.005.2A	022	4
771.5.040.8B	011	21	771.5.078.8B	005	20	772.1.062.1A	019	3	779.1.029.2A	010	39	779.4.075.1A	011	14
771.5.042.8B	037a	4	771.5.078.8B	012	12	772.1.063.1A	036	7	779.1.039.1A	002	3	779.5.012.1B	016	9
771.5.043.8B	004	4	771.5.079.8B	005	21	772.5.021.1B	037	6	779.1.092.1A	027	7	779.5.030.2A	013	4
771.5.049.8B	037a	7	771.5.080.8B	010	27	772.5.026.1B	025	3	779.1.092.1A	028	12	779.5.059.1A	027	10
771.5.065.8B	004	28	771.5.123.8B	002	30	772.5.029.1AB	029	31	779.1.099.1B	026	2	779.5.059.1A	028	10
771.5.065.8B	008	3	771.5.127.8B	026	14	772.5.031.1B	017	11	779.1.104.1B	038	1	780.1.007.1A	020	7
771.5.065.8B	011	27	771.5.129.8B	009	8	772.5.031.1B	037	14	779.1.109.1A	006	2	780.1.018.1A	009	7
771.5.065.8B	034	11	771.5.129.8B	020	10	772.5.037.1A	035	4	779.1.133.1A	014	24	780.2.047.1A	009	17
771.5.066.8B	011	24	771.5.136.8B	010	24	772.5.037.1A	038	8	779.1.133.1A	015	33	780.5.001.1A	005	26
771.5.066.8B	012	5	771.5.431.8B	028	26	773.5.062.8B	032	7	779.1.162.2A	009	27	786.1.064.1A	007	10
771.5.066.8B	013	10	771.5.662.8B	018	3	773.5.065.8B	013	15	779.1.198.2A	009	23	786.1.086.1A	007	6
771.5.066.8B	014	11	771.5.662.8B	023	1	775.1.008.3A	038	5	779.1.203.2A	002	7	787.1.008.1A	015	29
771.5.066.8B	015	13	771.5.662.8B	024	4	775.1.017.1A	018	8	779.1.213.1A	021	1	788.1.052.1A	005	7
CATALOGUE No: 915.1.239.2A ISSUED: 11 - 06						CATALOGUE No: 915.1.239.2A ISSUED: 11 - 06								

CODE No.	Drwg.	POS. N.	CODE No.	Drwg.	POS. N.	CODE No.	Drwg.	POS. N.	CODE No.	Drwg.	POS. N.	CODE No.	Drwg.	POS. N.
788.1.054.2A	012	4	814.1.183.1A	039	4	827.1.389.1A	038	19	840.1.010.1A	14/15	19	840.1.043.1B	14/15	17
788.1.076.1A	011	22	814.4.010.1A	019	2	829.1.061.1E	027	9	840.1.012.1A	14/15	19	840.1.044.1B	14/15	17
788.1.076.1AA	011	22	815.1.022.1A	010	35	829.1.078.1A	029	22	840.1.014.1A	14/15	19	840.1.045.1B	14/15	17
788.1.076.1AB	011	22	815.1.022.1A	032	4	829.1.109.1B	032	1	840.1.015.1A	14/15	19	840.1.046.1B	14/15	17
790.1.016.1A	020	16	815.1.028.1A	009	21	829.1.132.1C	028	8	840.1.015.1A	14/15	19	840.1.047.1B	14/15	17
791.2.026.2A	007	5	815.1.029.1A	031	29	829.1.141.1C	028	20	840.1.016.1A	14/15	19	840.1.048.1B	14/15	17
799.1.025.1A	002	20	818.2.009.1A	004	3	829.1.235.1A	015	31	840.1.017.1A	14/15	19	840.1.049.1B	14/15	17
799.1.049.1A	002	1	819.1.043.1A	031	8	829.1.260.2A	022	8	840.1.018.1A	14/15	19	840.1.050.1B	14/15	17
799.1.051.2A	006	15	819.1.057.1A	030	1	829.1.541.1A	035	1	840.1.019.1A	14/15	19	840.1.051.1B	14/15	17
799.1.055.1A	009	30	821.1.001.1A	002	26	829.1.551.1AB	036	5	840.1.019.1A	14/15	19	840.1.052.1B	14/15	17
799.1.061.3A	014	7	821.1.009.1B	031	19	829.1.666.1A	021	14	840.1.020.1A	14/15	19	840.1.053.1B	14/15	17
799.1.061.3A	015	9	821.1.051.1AB	023	4	829.1.668.1A	036	11	840.1.021.1A	14/15	19	840.1.054.1B	14/15	17
799.1.083.1B	029	21	821.1.051.1AB	024	1	829.1.673.2A	038	10	840.1.022.1A	14/15	19	840.1.055.1B	14/15	17
799.1.158.1A	022	6	821.1.052.1AB	029	27	829.1.693.2BX	034	14	840.1.023.1A	14/15	19	840.1.056.1B	14/15	17
799.1.166.1A	023	8	821.1.070.1A	002	17	830.1.144.1A	011	20	840.1.024.1A	14/15	19	840.1.057.1B	14/15	17
799.1.166.1A	024	6	821.1.075.1A	017	8	830.1.292.2A	039	14	840.1.025.1A	14/15	19	840.1.058.1B	14/15	17
799.2.077.2A	009	14	821.1.096.1AB	029	19	830.1.394.1A	034	15	840.1.026.1A	14/15	19	840.1.059.1B	14/15	17
799.2.159.1A	022	7	821.1.103.1A	022	9	830.2.403.1B	033	5	840.1.027.1A	14/15	19	840.2.001.1A	014	19
8000.56443	027	13	821.1.111.2A	014	15	840.1.001.1A	14/15	19	840.1.028.1A	14/15	19	840.2.001.1A	015	19
8000.56443	028	7	821.1.111.2A	015	10	840.1.002.1A	14/15	19	840.1.029.1A	14/15	19	840.2.002.1B	014	17
8000.59056	029	24	821.1.129.1A	037	3	840.1.003.1A	14/15	19	840.1.030.1A	14/15	19	840.2.002.1B	015	17
8000.70139	001a	2	821.1.170.1A	024	9	840.1.004.1A	14/15	19	840.1.031.1A	14/15	19	841.1.002.2A	004	2
8000.78345	026	7	824.1.103.1A	024	15	840.1.005.1A	14/15	19	840.1.032.1A	14/15	19	841.1.028.1A	032	8
801.1.027.1A	016	4	824.1.104.1A	023	5	840.1.006.1A	14/15	19	840.1.033.1A	14/15	19	848.5.001.1A	024	8
814.1.114.1A	001c	8	826.1.009.1A	002	33	840.1.007.1A	14/15	19	840.1.034.1A	14/15	19	848.5.002.1A	024	18
814.1.179.1A	039	1	826.1.012.1A	010	11	840.1.008.1A	14/15	19	840.1.041.1B	14/15	17	850.4.038.1A	036	1
814.1.180.1A	039	22	827.1.157.1A	039	15	840.1.009.1A	14/15	19	840.1.042.1B	14/15	17	850.4.052.1A	035	8

CODE No.	Drwg.	POS. N.	CODE No.	Drwg.	POS. N.	CODE No.	Drwg.	POS. N.	CODE No.	Drwg.	POS. N.	CODE No.	Drwg.	POS. N.
850.4.067.1A	021	10	852.1.104.1M	006	11	852.5.024.1A	027	17	872.1.026.1A	021	2	884.5.035.1A	005	11
851.1.001.1B	004	9	852.1.104.1N	006	11	852.5.024.1A	028	18	873.1.039.1A	009	5	884.5.036.1A	009	25
851.1.004.1A	003	31	852.1.120.1A	009	6	852.5.024.1A	029	5	875.1.052.1A	032	12	884.5.036.1A	012	7
851.1.013.1A	008	11	852.1.151.1A	024	16	852.5.026.1A	010	37	875.1.053.1A	032	11	886.1.013.1A	039	2
851.1.019.1A	006	12	852.1.154.1A	029	23	852.5.028.1A	032	3	875.1.065.1A	001c	3	886.4.003.1A	011	23
851.4.001.1A	004	5	852.1.156.1A	038	20	852.5.030.1A	021	15	876.1.093.1A	017	6	886.4.028.1A	015	28
852.1.001.1B	030	21	852.1.172.1A	002	29	853.1.002.1A	009	9	877.1.049.1A	028	16	886.4.035.1A	011	8
852.1.002.1B	030	21	852.1.173.1A	013	2	853.1.003.1A	011	5	877.1.106.1A	027	15	886.4.037.1A	009	4
852.1.003.1B	030	21	852.1.174.1A	002	31	853.1.003.1A	012	2	877.1.108.1A	029	13	886.4.043.1A	004	27
852.1.005.1A	002	14	852.1.176.1A	005	22	853.1.004.1A	009	11	877.2.046.1A	017	1	886.4.055.1A	018	13
852.1.008.1A	005	10	852.1.176.1A	011	25	856.1.001.1A	003	6	881.1.010.1C	012	18	886.4.060.1A	013	11
852.1.053.2A	002	2	852.1.186.1A	038	9	856.1.031.1A	003	16	881.1.012.1A	002	32	886.4.072.1A	019	4
852.1.094.1A	002	19	852.1.195.1A	005	17	856.1.057.1A	025	2	881.1.051.1A	005	25	886.4.073.1A	019	5
852.1.099.1A	018	11	852.1.195.1A	009	28	856.1.062.2A	008	16	881.1.051.1A	011	26	886.4.118.1A	004	26
852.1.103.1A	026	4	852.1.197.1A	013	13	856.1.064.2A	010	7	881.2.001.1A	004	19	886.5.048.1A	019	6
852.1.104.1A	006	11	852.1.200.1A	030	8	856.1.071.1A	012	9	882.1.003.1A	008	14	88700.5644	001	31
852.1.104.1B	006	11	852.1.204.1A	020	15	856.1.074.2A	013	20	882.1.006.1A	002	16	88700.5665	001	27
852.1.104.1C	006	11	852.1.204.1A	030	10	860.1.004.1A	010	23	882.1.012.1A	012	15	88700.5749	001	20
852.1.104.1D	006	11	852.5.003.1B	036	6	861.5.013.1A	026	13	884.4.011.1A	007	2	88713.0123	001	5
852.1.104.1E	006	11	852.5.005.1A	009	18	863.1.002.1A	012	14	884.4.042.1A	009	24	88713.0137	001	11
852.1.104.1F	006	11	852.5.009.1A	037	5	866.1.030.1A	038	21	884.4.045.1A	030	16	88713.0262	001	29
852.1.104.1G	006	11	852.5.023.1A	014	23	866.1.036.1A	021	12	884.5.003.1A	023	7	88713.0844	001	33
852.1.104.1H	006	11	852.5.023.1A	015	22	866.1.060.1A	036	2	884.5.003.1A	024	5	88713.0874	001	6
852.1.104.1I	006	11	852.5.024.1A	002	5	866.1.061.1A	038	16	884.5.008.1A	031	11	88713.0875	001	8
852.1.104.1J	006	11	852.5.024.1A	005	15	866.1.062.1A	018	2	884.5.016.1A	029	28	88713.0879	001	7
852.1.104.1K	006	11	852.5.024.1A	009	3	872.1.015.1AB	025	4	884.5.034.1A	002	22	88713.1010	001a	7
852.1.104.1L	006	11	852.5.024.1A	020	6	872.1.019.1A	030	15	884.5.034.1A	008	6	88713.1058	001a	9
CATALOGUE No: ISSUED:	915.1.239.2A 11 - 06						CATALOGUE No: ISSUED:	915.1.239.2A 11 - 06						

CODE No.	Drwg.	POS. N.	CODE No.	Drwg.	POS. N.	CODE No.	Drwg.	POS. N.	CODE No.	Drwg.	POS. N.	CODE No.	Drwg.	POS. N.
88713.1062	001a	8	88765.1005	001	15	930.4.049.1A	003	30	97900.0224	001b	6			
88713.1072	001a	6	88765.1006	001	15	930.4.052.1A	031	2	97900.0225	001b	8			
88713.1078	001	12	88765.1058	001	13	930.4.061.1A	013	7	97900.0226	001b	12			
88713.1079	001	14	88765.1086	001	22	930.4.091.1A	005	9	97900.0227	001c	7			
88713.1091	001	21	88765.1126C	001c	24	93783.1524	011	11	97900.0228	001c	12			
88713.1096	001a	1	88765.1126T	001c	16	93785.1830	010	16	97900.0229	001b	13			
88713.1215	001	34	88765.1126V	001b	14	93823.0128	004	32	97900.0230	001c	20			
88713.1344	001a	3	88765.1297	001	23	93823.2018	004	30	97900.0231	001c	17			
88713.1429	001	9	88765.1298	001	18	93823.3156	010	34	97900.0232	001b	16			
88713.1515	001a	5	88765.1371	001b	3	93827.0114	005	12	98112.0002	001	4			
88713.1749	001	24	88765.1374	001b	4	93827.0114	009	22						
88713.1994	001	25	893.2.013.1A	005	14	93827.0114	010	28						
88713.2011	001	17	893.4.005.1A	027	11	94247.0014	005	19						
88713.2036	001	19	893.4.005.1A	029	10	94247.0014	010	5						
88713.2092	001	28	894.2.009.1A	009	19	94247.0014	011	15						
88713.2103	001	3	895.1.007.1B	018	7	97900.0002	001b	2						
88713.2133	001	26	913.7.108.1A	038	13	97900.0003	001c	23						
88713.2282	001	30	913.7.108.1B	038	13	97900.0211	001b	7						
88713.2355	001	1	913.7.108.1B	038	13	97900.0215	001b	1						
88713.2362	001	32	913.7.108.1C	038	13	97900.0216	001b	5						
88713.2669	001	35	913.7.108.1C	038	13	97900.0217	001b	15						
88713.2676	001	2	913.7.108.1D	038	13	97900.0218	001c	18						
88713.2775	001a	11	930.1.004.1B	026	6	97900.0219	001b	10						
88713.2776	001a	10	930.4.022.1A	010	13	97900.0220	001c	21						
88713.2777	001a	12	930.4.023.1A	003	14	97900.0221	001c	22						
88765.0999	001	16	930.4.034.1A	005	18	97900.0222	001b	9						
88765.1000	001	15	930.4.035.1A	004	16	97900.0223	001b	11						