





Spare parts catalogue **1098R U.S.A.**

DUCATI *SUPERBIKE*

DUCATI MOTOR HOLDING 	1098R	M.Y. '08	U.S.A.
Spare Parts Department	P.N.91512751B	Ottobre - October '07	Edizione - Edition 00

DUCATI MOTOR HOLDING 	1098R	M.Y. '08	U.S.A.
Spare Parts Department	P.N.91512751B	Ottobre - October '07	Edizione - Edition 00

DUCATI MOTOR HOLDING 	1098R	M.Y. '08	U.S.A.
Spare Parts Department	P.N.91512751B	Ottobre - October '07	Edizione - Edition 00

DUCATI MOTOR HOLDING 	1098R	M.Y. '08	U.S.A.
Spare Parts Department	P.N.91512751B	Ottobre - October '07	Edizione - Edition 00

GENERAL INFORMATION

The present spare parts order exactly the right spare parts

When ordering specify:

1) the part's code number followed by its description; quantity needed;

2) the motorcycle's serial number, stamped on the steering head.

Reference to right and left apply to the vehicle in terms of its direction of movement.

Spare parts drawings are general and do not represent the part.

The contents of this catalogue are general and can undergo changes without prior notice.

VALIDITY

f.m. Until V.I.N.
d.m. From V.I.N.
f.m.m. Up to engine number
d.m.m. From engine number

LIST

CAL California
CDN Canada

*Ducati Motor Holding S.p.A.
Commercial and Administration Office:
Via A. Cavalieri Ducati n. 3
40132 Bologna, Italy
Telefono 051 6413111
Fax 051 406580
Internet www.ducati.com*

CATALOGUE No: 915.1.275.1B
ISSUED: 10 - 07

CATALOGUE No: 915.1.275.1B
ISSUED: 10 - 07

PAINTS



Paint	Code
"Rosso Anniversary DUCATI"	(PPG) F_473.101
"Trasparente"	(PPG) 228.880

page	CONTENTS
4	001 WORKSHOP SERVICE TOOLS
6	001a WORKSHOP SERVICE TOOLS
8	001b WORKSHOP SERVICE TOOLS
10	001c DDS TESTER
12	001d WORKSHOP SERVICE TOOLS
14	002 GEARCHANGE CONTROL
16	003 GEARBOX
18	004 CLUTCH
20	005 CLUTCH-SIDE CRANKCASE COVER
22	006 CONNECTING RODS
24	007 CYLINDERS - PISTONS
26	008 TIMING SYSTEM
28	009 FILTERS AND OIL PUMP
30	010 CRANKCASE HALVES
32	010a CRANKCASE HALVES
34	011 WATER PUMP-ALTR-SIDE CRNKCE COVER
36	012 ELECTRIC STARTING AND IGNITION
38	013 CYLINDER HEAD : TIMING SYSTEM
40	014 VERTICAL CYLINDER HEAD
42	015 HORIZONTAL CYLINDER HEAD
44	016 OIL COOLER
46	017 THROTTLE BODY
48	018 BATTERY SUPPORT
50	018a ELECTRICAL SYSTEM
52	019 EXHAUST SYSTEM
54	020 HEADLIGHT & INSTR. PANEL
56	021 HANDLEBARS - SHOCK-ABSORBER
58	021a FRONT FORKS
60	022 FRAME
62	022a STAND
64	023 CLUTCH CONTROL
66	024 FRONT BRAKE
68	025 REAR BRAKE
70	026 FRONT AND REAR WHEELS
72	026a REAR WHEEL AXLE
74	027 REAR SUBFRAME
76	027a NUMBER PLATE HOLDER
78	028 REAR SUSPENSION
80	028a SWINGARM
82	029 AIR INTAKE - OIL BREATHER
84	030 RADIATOR
86	031 COOLING SYSTEM
88	032 FUEL TANK
90	032a FUEL SYSTEM
92	033 SEAT
94	034 HEADLIGHT FAIRING
96	034a FAIRING
98	035 EVAPORATIVE EMISSIONS CANISTER
100	036 DATA PLATE POSITIONS
102	037 ACCESSORIES - KIT 102DB

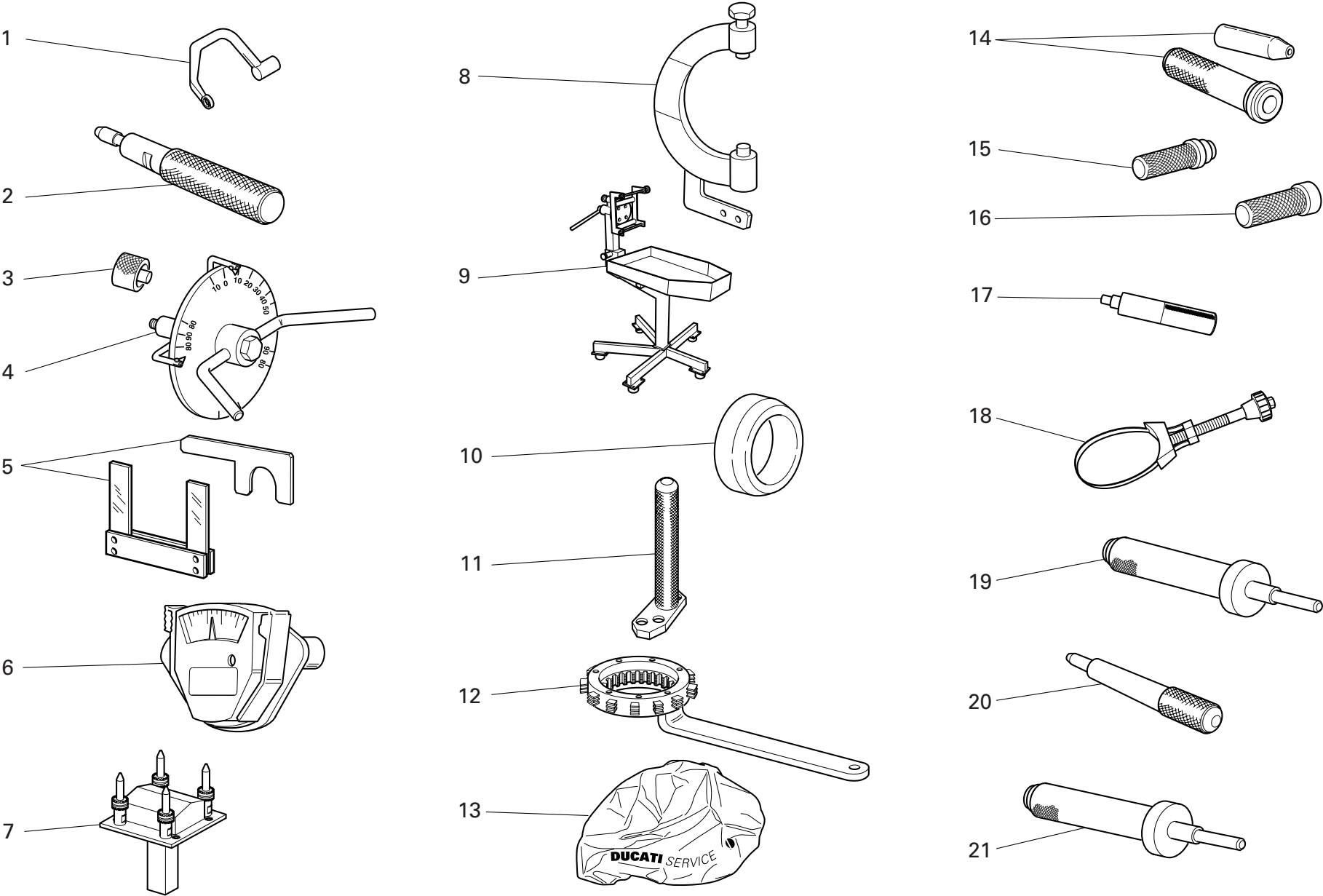

DRAWING 001

WORKSHOP SERVICE TOOLS

NOTES NO.	CODE NO.	DESCRIPTION	VALIDITY	Q.TY 
1	88713.2676	Head nuts holder wrench		1
2	88713.2442	Seal ring driving tool		1
3	88765.1298	Spacer for checking lower valve shim		1
4	88713.0123	Degree wheel holder tool for ignition advance check		1
5	88713.2878	Spacer and fork feeler gauge 0,2/0,3 mm		1
6	88765.0999	Timing belt control gauge		1
7	88713.2346	Head mounting base		1
8	88713.2874	Flywheel Wrench		1
9	88713.1832	Bench for engine repair		1
10	88700.5665	Sleeve for installing clutch bell gear		1
11	88713.2827	Plate for positioning gear engagement fork		1
12	88713.2133	Wrench to hold clutch housing drum steady		1
13	88713.1886	Engine canvas		1
14	88700.5749	Crankcases assembling cap		1
15	88713.0869	Tool for assembling water pump front seal		1
16	88713.0870	Tool for assembling water pump front seal		1
17	88713.2669	Roller cage fitting tool on primary shaft		1
18	88713.2906	Wrench to tighten oil filter cartridge		1
19	88713.2847	Tool to fit intake valve seat		1
20	88713.2842	Tool to fit intake/exhaust valve guide		1
21	88713.2846	Tool to fit exhaust valve seat		1

NOTES NO.	CODE NO.	DESCRIPTION	VALIDITY	Q.TY 
-----------	----------	-------------	----------	--

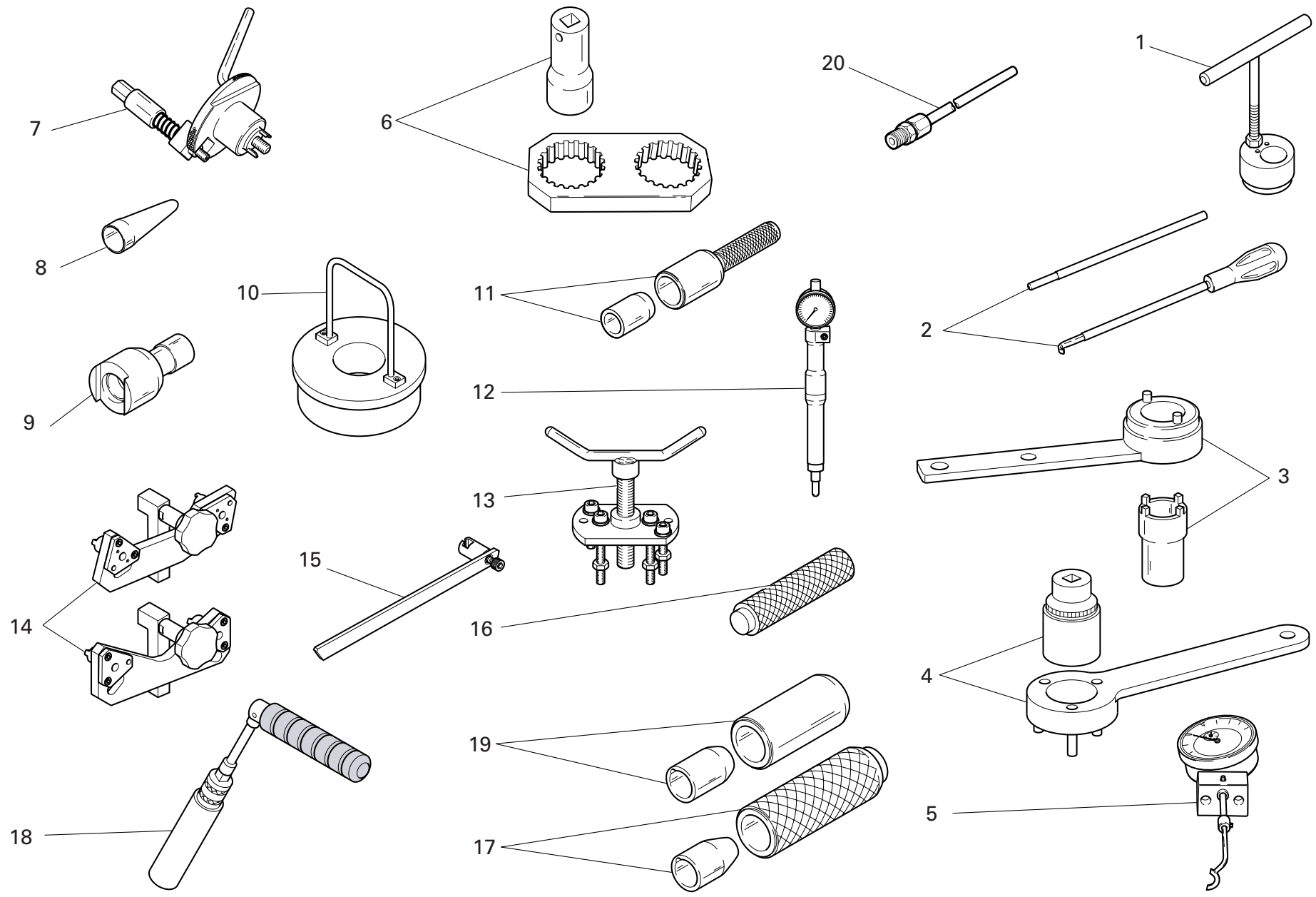

DRAWING 001a WORKSHOP SERVICE TOOLS

NOTES NO.	CODE NO.	DESCRIPTION	VALIDITY	Q.TY 
1	88713.2832	Wrench for tensioning mobile belt tensioner		1
2	88713.2069	Rocker spring pre-load compound kit		1
3	88713.1805	Driving roller tightening tool		1
4	88713.2102	Primary drive gear tightening tool		1
5	88765.1518	Valve lift gauge		1
6	88713.1806	Reaction tool for belt roller tightening		1
7	88713.2011	Tool to hold crankshaft in TDC position		1
8	88713.1920	Tool to fit O-rings onto stud bolts		1
9	88713.1821	Wrench to tighten tensioning bolts		1
10	88713.2870	Con-rod guiding tool		1
11	88713.2060	Seal ring driving tool		1
12	88765.1188	T.D.C. control gauge		1
13	88713.1749	Drive roller puller		1
14	88765.1524	Belt roller timing tool		1
15	041.1.191.1A	Tool to fit valve collets		1
16	88713.1980	Drift to drive retainers onto shafts		1
17	88713.2834	Snap ring installation tool		1
18	88713.2877	Spark plug tool		1
19	88713.2861	Tool to fit seals on camshafts		1
20	88713.1010	Union for exhaust gas suction		1

NOTES NO.	CODE NO.	DESCRIPTION	VALIDITY	Q.TY 
-----------	----------	-------------	----------	--

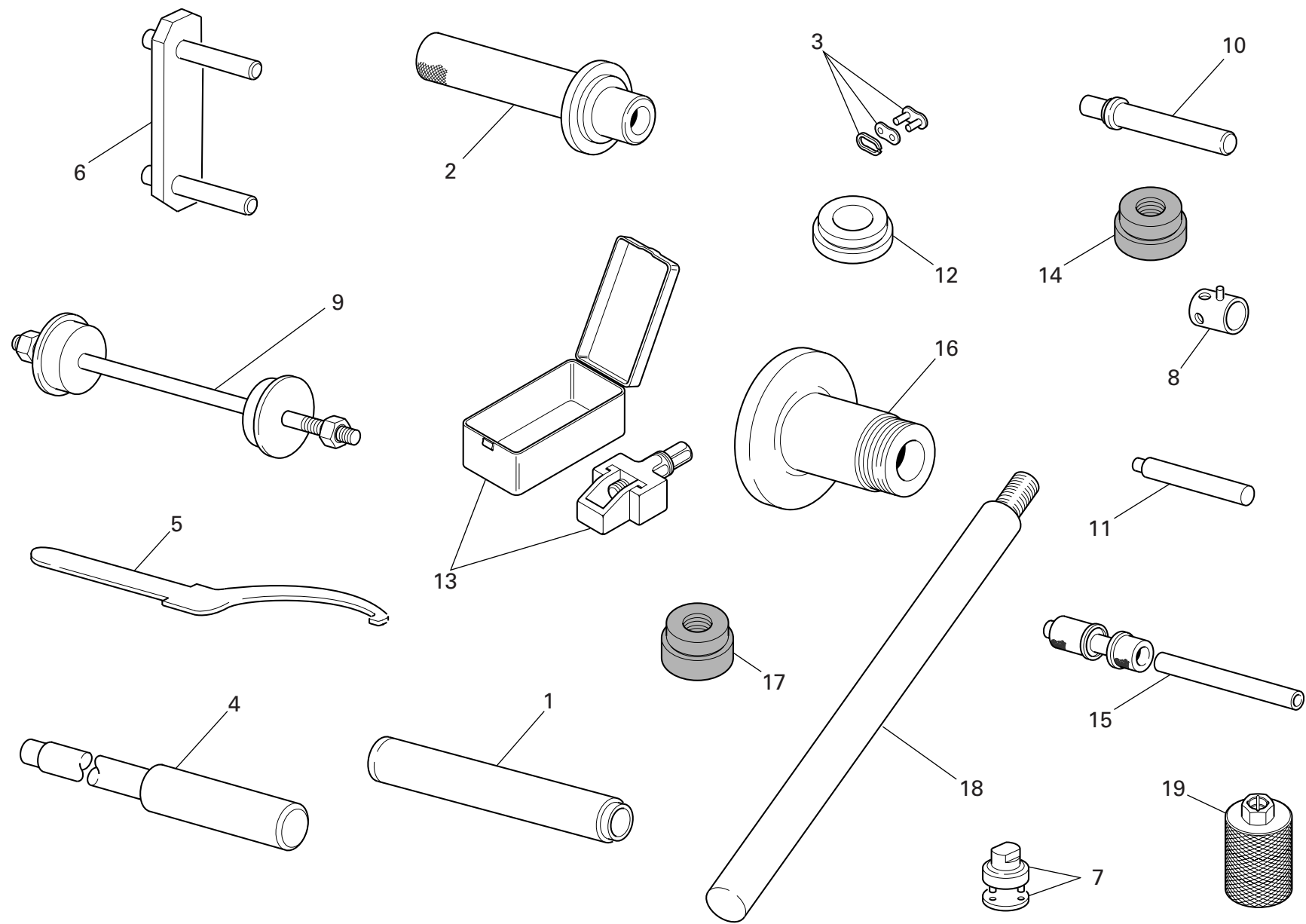

DRAWING 001b

WORKSHOP SERVICE TOOLS

NOTES NO.	CODE NO.	DESCRIPTION	VALIDITY	Q.TY 
1	88713.1072	Stopper for driving the half bearing of the steering head base		1
2	88713.1068	Stopper for assembling the rear fork roller bearings		1
3	677.4.003.1A	Coupling		1
4	88713.1074	Stopper for disassembling the swingarm pivot		1
5	88713.1038	Wrench for adjusting the eccentric hub		1
6	88713.1515	Frame/engine mount		1
7	88713.1058	Wrench for assembling the steering head cap		1
8	8000.70139	Wrench for front wheel spindle		1
9	88713.1062	Tool for assembling the steering head bearings		1
10	88713.1071	Stopper for assembling the rocker needle bearings		1
11	88713.1057	Stopper for inserting the steering damper bearing		1
12	88713.2856	Bar guide tool		1
13	88713.2562	Tool for assembling chain		1
14	88713.2857	Tool for removing the sliding bushings		1
15	88713.2409	Tool for assembling the swingarm ball bearings		1
16	88713.1073	Tool for balancing rear wheel		1
17	88713.2858	Tool for installing the sliding bushings		1
18	88713.2855	Bushing support bar		1
19	88713.2854	Bush for installing/removing the fork plug		1

NOTES NO.	CODE NO.	DESCRIPTION	VALIDITY	Q.TY 
-----------	----------	-------------	----------	--

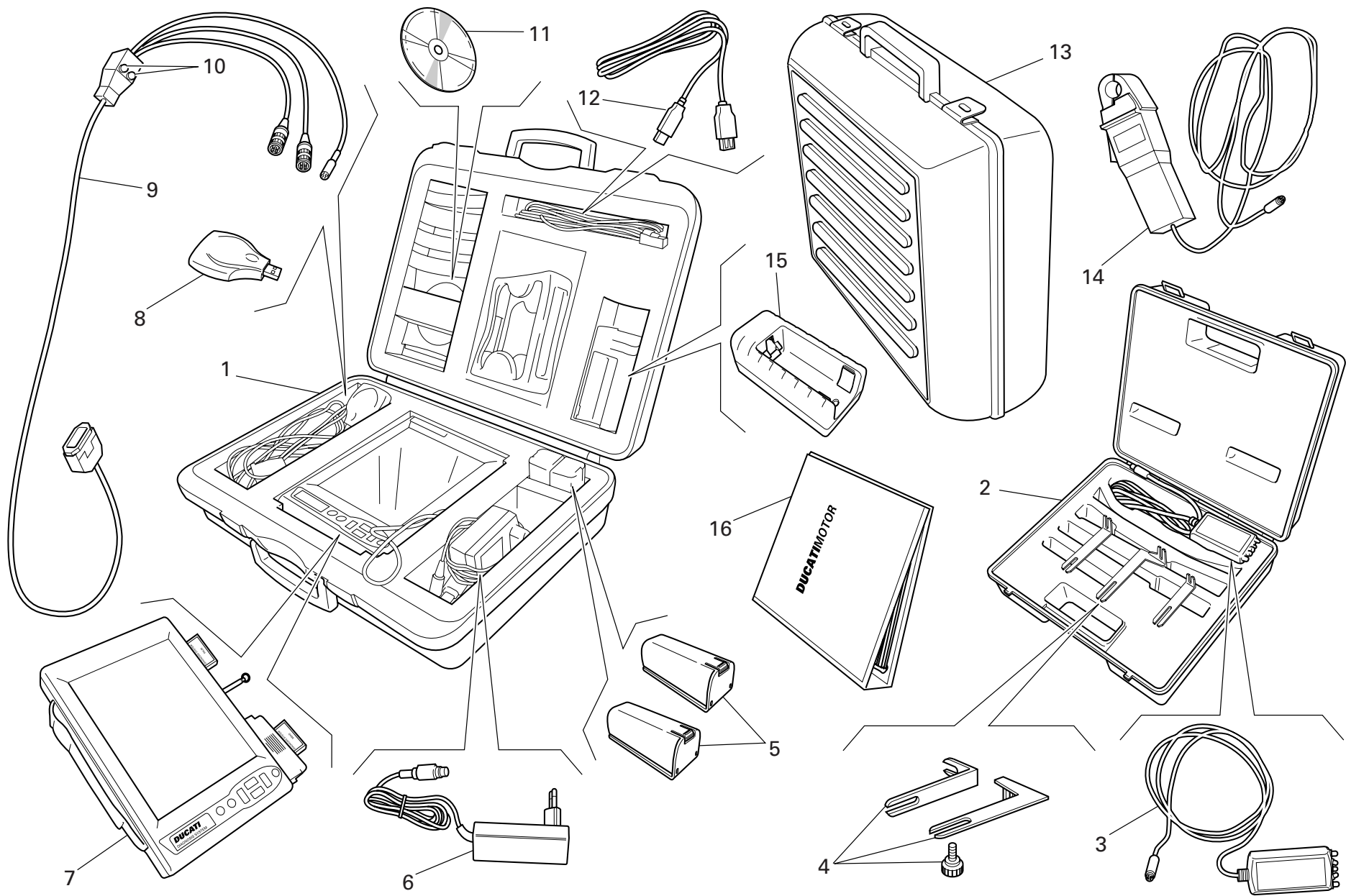

DRAWING 001c DDS TESTER

NOTES NO.	CODE NO.	DESCRIPTION	VALIDITY	Q.TY 
1	97900.0215	DDS (Ducati Diagnosis System) + manifold vacuum meter. kit		1
2	97900.0002	Belt tensioning kit		1
3	88765.1371	Sensor		1
4	88765.1374	Bracket		1
5	97900.0216	Battery		2
6	97900.0224	Feeder		1
7	97900.0211	Bare DDS		1
8	97900.0225	(USB) Memory card reader		1
9	97900.0222	Main cable 1060838		1
10	97900.0219	Fuse		2
11	97900.0223	Software DDS CD		1
12	97900.0226	(USB) Cable extension		1
13	97900.0229	Black case with sponge rubber		1
14	88765.1126V	Amperometer plier		1
15	97900.0217	Battery charger		1
16	97900.0232	DDS manual		1

NOTES NO.	CODE NO.	DESCRIPTION	VALIDITY	Q.TY 
-----------	----------	-------------	----------	--

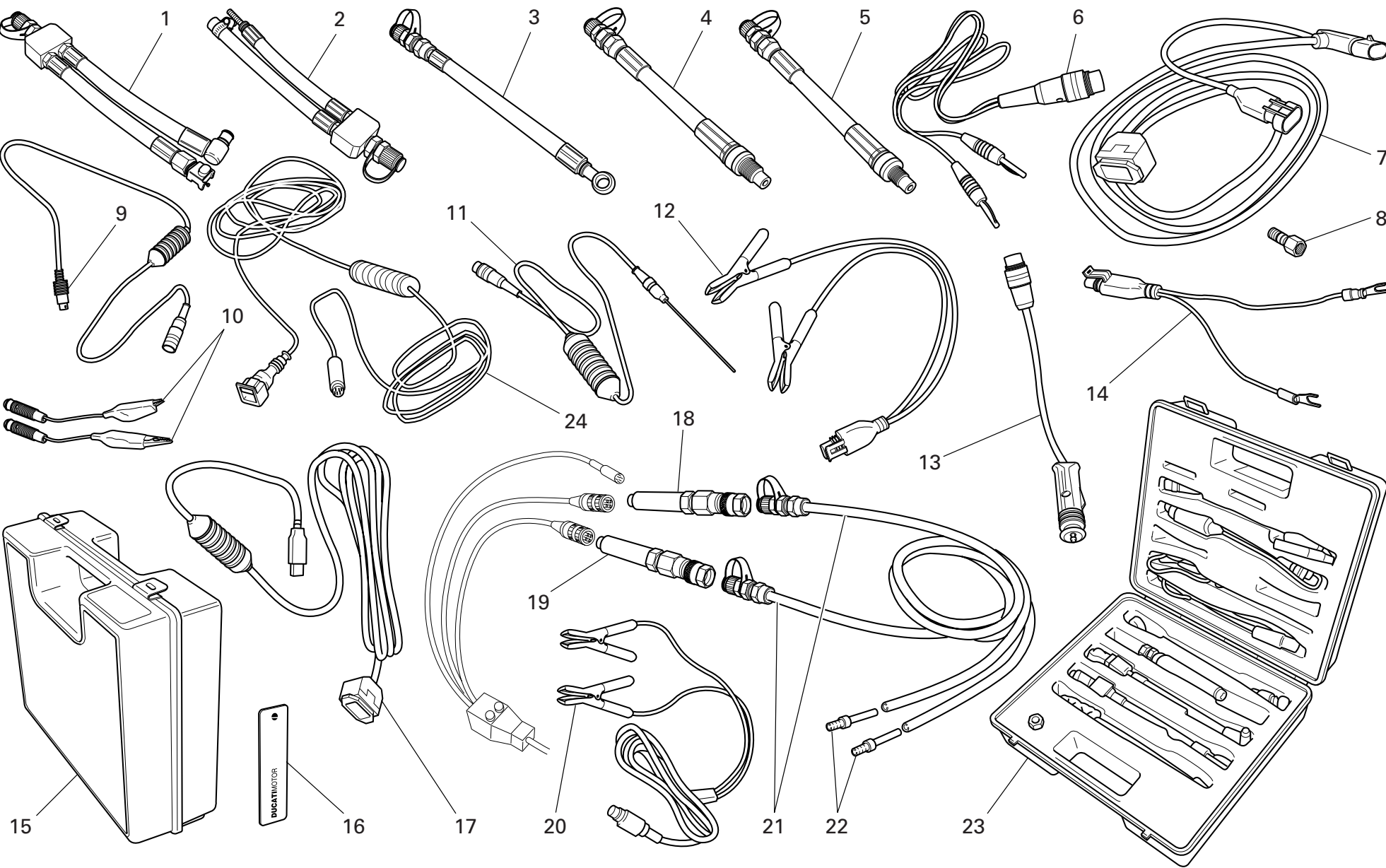

DRAWING 001d

WORKSHOP SERVICE TOOLS

NOTES NO.	CODE NO.	DESCRIPTION	VALIDITY	Q.TY 
1	590.1.189.1A	Fuel pressure line HS.		1
2	590.1.190.1A	Fuel pressure line ST/SS/M.		1
3	875.1.065.1A	Oil pressure line		1
4	552.1.037.1A	Fitting - cylinder compression M12		1
5	552.1.038.1A	Fitting - cylinder compression M10		1
6	514.1.037.1A	Cable Volt PF DUC 21		1
7	97900.0227	Main cable D607		1
8	814.1.114.1A	Oil pressure fitting		1
9	514.1.032.1A	Cable for supplementary tests		1
10	514.1.035.1A	Red clamp cable		1
10	514.1.036.1A	Black clamp cable		1
11	552.1.040.1A	Temperature probe		1
12	97900.0228	Battery connection adapter		1
13	514.1.033.1A	Electric lighter connection adapter (ST)		1
14	514.1.038.1A	Battery connection adapter		1
15	698.1.033.1A	Red case with sponge rubber		1
16	88765.1126T	DUCATI sticker RH/LH side		2
17	97900.0231	(USB) Adaptor		1
18	97900.0218	Depressure sensor		1
19	552.1.039.1A	Pressure sensor		1
20	97900.0230	Feeder		1
21	97900.0220	Depressure/pressure line		2
22	97900.0221	Union		4
23	97900.0003	Pressure kit		1
24	88765.1126C	Cable for potentiometer adjustment		1

NOTES NO.	CODE NO.	DESCRIPTION	VALIDITY	Q.TY 
-----------	----------	-------------	----------	--

DRAWING 002 GEARCHANGE CONTROL

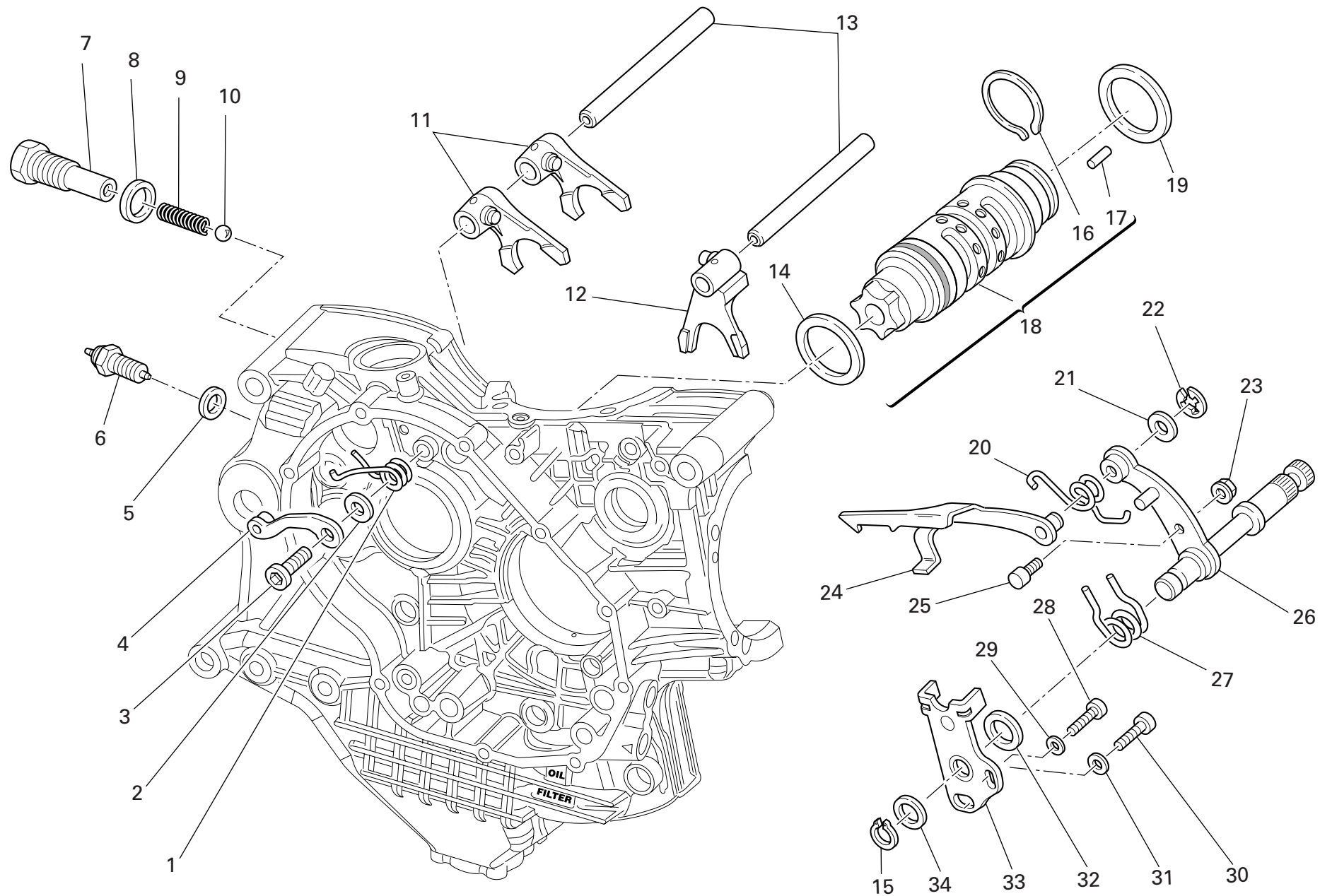

DRAWING 002

GEARCHANGE CONTROL

NOTES NO.	CODE NO.	DESCRIPTION	VALIDITY	Q.TY 
1	799.1.049.1A	Return spring		1
2	852.1.053.2A	Washer		1
3	779.1.039.1A	Special screw		1
4	455.2.003.1A	Gear stopper assembly		1
5	852.5.024.1A	Gasket th.1		1
6	539.1.021.1B	Switch		1
7	779.1.203.3A	Special screw		1
8	0272.91.090	Gasket		1
9	0660.13.143	Gear selector spring		1
10	76835.1134	Ball		1
11	180.1.001.1A	1st,4th-2nd,3rd gear selector fork		2
12	180.1.002.1A	5th,6th gear selector fork		1
13	821.1.268.1A	Fork pin		2
14	852.1.005.1A	Shim th. 1		1
15	73500.1542	Circlip		1
16	882.1.006.1A	Needle retaining ring (square cross-section)		1
17	821.1.070.1A	Pin		6
18	182.2.028.1A	Complete gearbox drum		1
19	852.1.094.1A	Shim th. 0.9		1
20	799.1.025.1A	Fork return spring		1
21	0400.09.050	Shim th. 0.5		1
21	0765.92.205	Shim th. 0.2		2
22	884.5.034.1A	Ring		1
23	748.1.040.1A	Nut		1
24	180.1.008.1A	Gearbox drum control fork		1
25	0660.13.165	Gearchange lever pin		1
26	821.1.001.1A	Pin with gearchange lever		1

CATALOGUE No: 915.1.275.1B
ISSUED: 10 - 07

NOTES NO.	CODE NO.	DESCRIPTION	VALIDITY	Q.TY 
27	0799.13.110	Gearchange lever return spring		1
28	771.1.026.3A	Screw		1
29	852.1.172.1A	Washer		1
30	771.5.123.8B	Screw		1
31	852.1.174.1A	Washer		1
32	881.1.012.1A	Centering ring		1
33	826.1.009.1A	Stopper plate		1
34	0400.29.125	Shim th. 0.2		2
34	0400.29.126	Shim th. 0.5		1

CATALOGUE No: 915.1.275.1B
ISSUED: 10 - 07

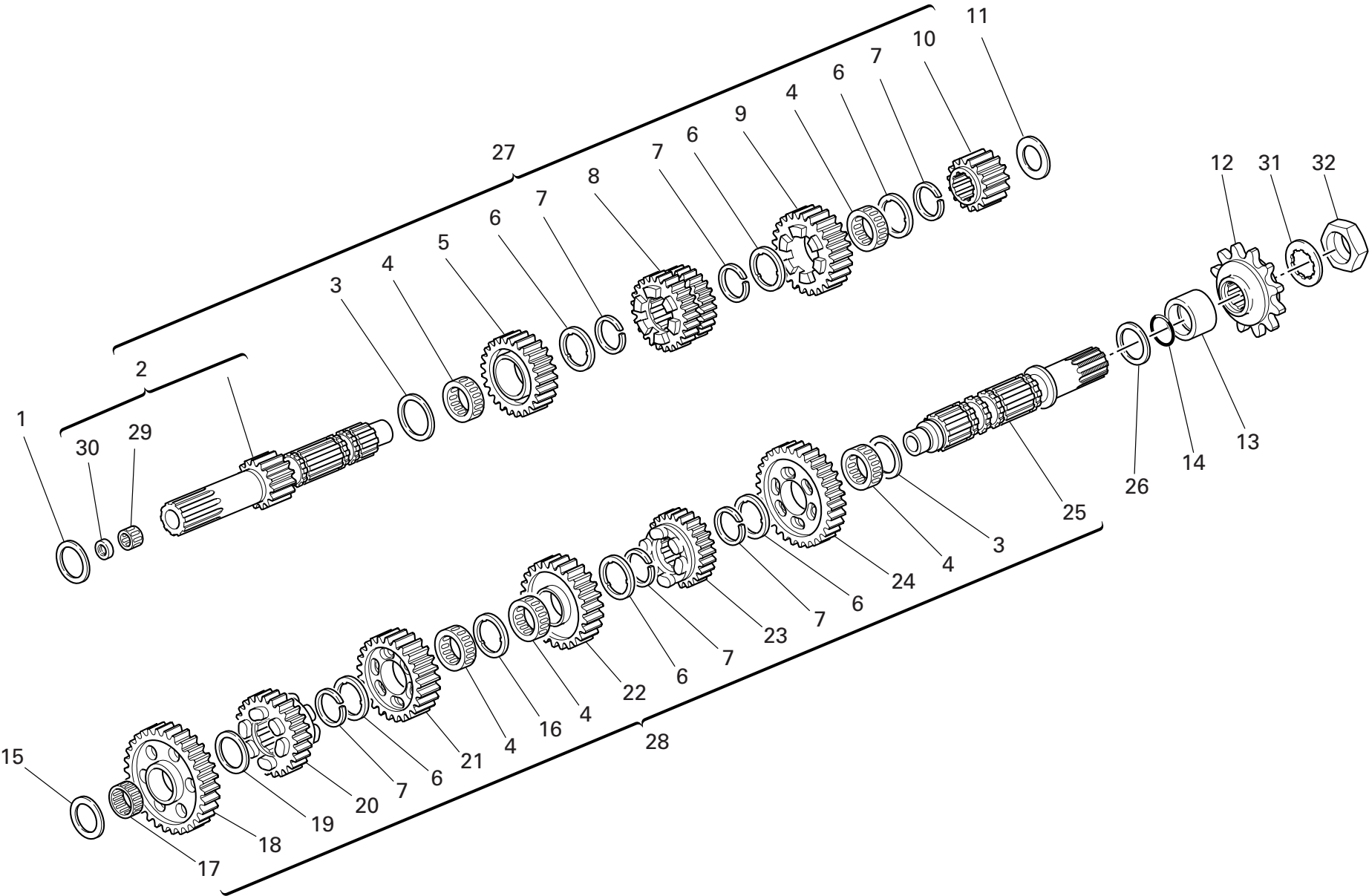

DRAWING 003 GEARBOX

NOTES NO.	CODE NO.	DESCRIPTION	VALIDITY	Q.TY 
1	0251.47.054	Shim th. 1.2		1
2	150.2.105.1A	Gearbox main shaft		1
3	0670.16.150	Shim th. 0.5		2
4	701.4.005.1A	Needle bearing		5
5	172.1.004.4B	Driving gear 5th sp.		1
6	856.1.001.1A	Grooved washer th. 0.5		6
7	0670.16.145	Snap ring		6
8	172.1.003.4B	Driving gear 3rd/4th sp.		1
9	172.1.217.2B	Driving gear 6th sp.		1
10	172.1.002.1B	Driving gear 2nd sp.		1
11	713.1.014.1E	Shim th. 1.6		1
12	449.A.045.1A	Chain sprocket Z=15		1
13	713.1.393.1A	Spacer		1
14	930.4.023.1A	O-ring		1
15	713.1.266.1A	Spacer th. 3,15		1
16	856.1.031.1A	Grooved washer th. 0.5		1
17	76402.0002	Needle bearing		1
18	172.1.218.2A	Driven gear 1st sp.		1
19	0670.16.155	Shim th. 1		1
20	172.1.010.4B	Driven gear 5th sp.		1
21	172.1.009.3B	Driven gear 4th sp.		1
22	172.1.008.3B	Driven gear 3rd sp.		1
23	172.1.216.2B	Driven gear 6th sp.		1
24	172.1.219.2A	Driven gear 2nd sp.		1
25	149.1.061.1A	Gearbox lay shaft		1
26	0670.16.170	Shim th. 0.8		1
27	150.2.120.2A	Complete main shaft		1

CATALOGUE No: 915.1.275.1B
ISSUED: 10 - 07

NOTES NO.	CODE NO.	DESCRIPTION	VALIDITY	Q.TY 
28	150.2.095.2B	Complete lay shaft		1
29	702.5.044.1A	Needle bearing		1
30	930.4.002.2A	Seal ring		1
31	851.1.004.1A	Lock washer		1
32	750.1.007.1A	Nut		1

CATALOGUE No: 915.1.275.1B
ISSUED: 10 - 07

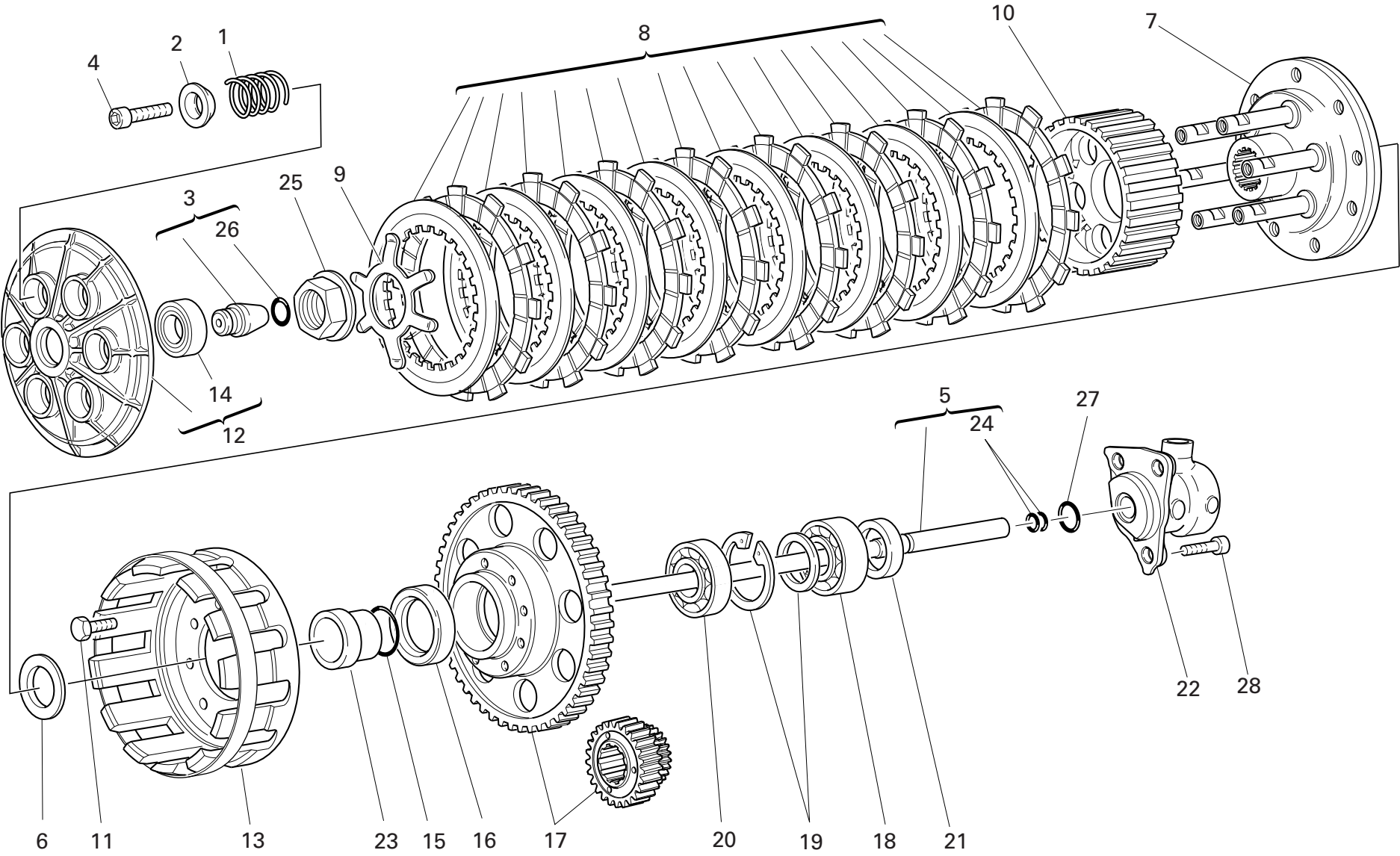

DRAWING 004 CLUTCH

NOTES NO.	CODE NO.	DESCRIPTION	VALIDITY	Q.TY
				
1	799.1.492.1A	Clutch spring		6
2	841.1.002.2A	Retainer		6
3	818.2.011.1A	Clutch control pin		1
4	771.5.043.8B	Screw		6
5	117.2.043.2A	Clutch control rod		1
6	799.1.051.2A	Spring washer		1
7	160.2.038.3A	Flange		1
8	190.2.019.1A	Clutch plates set		1
9	799.1.066.1B	Clutch spring		1
10	196.1.014.3A	Clutch drum		1
11	70610.8120	Screw		8
12	194.2.044.1B	Pressure plate		1
13	198.1.029.1A	Clutch housing		1
14	702.5.016.1A	Bearing		1
15	463.2.053.7A	O-ring		1
16	930.4.035.1A	Seal ring		1
17	170.2.110.1A	Clutch/crankshaft gears pair		1
18	702.5.051.1A	Bearing		1
19	881.2.001.1A	Circlip - spacer		1
20	702.4.017.1A	Bearing		1
21	0660.16.145	Spacer		1
22	195.4.003.1A	Piston assembly		1
23	713.1.095.1A	Spacer		1
24	93823.2018	O-ring		2
25	750.1.127.1A	Nut		1
26	886.4.118.1A	O-ring		1
27	886.4.043.1A	O-ring		1

CATALOGUE No: 915.1.275.1B
ISSUED: 10 - 07

NOTES NO.	CODE NO.	DESCRIPTION	VALIDITY	Q.TY
				
28	771.5.065.2BB	Screw		3

CATALOGUE No: 915.1.275.1B
ISSUED: 10 - 07

DRAWING 005

CLUTCH-SIDE CRANKCASE COVER

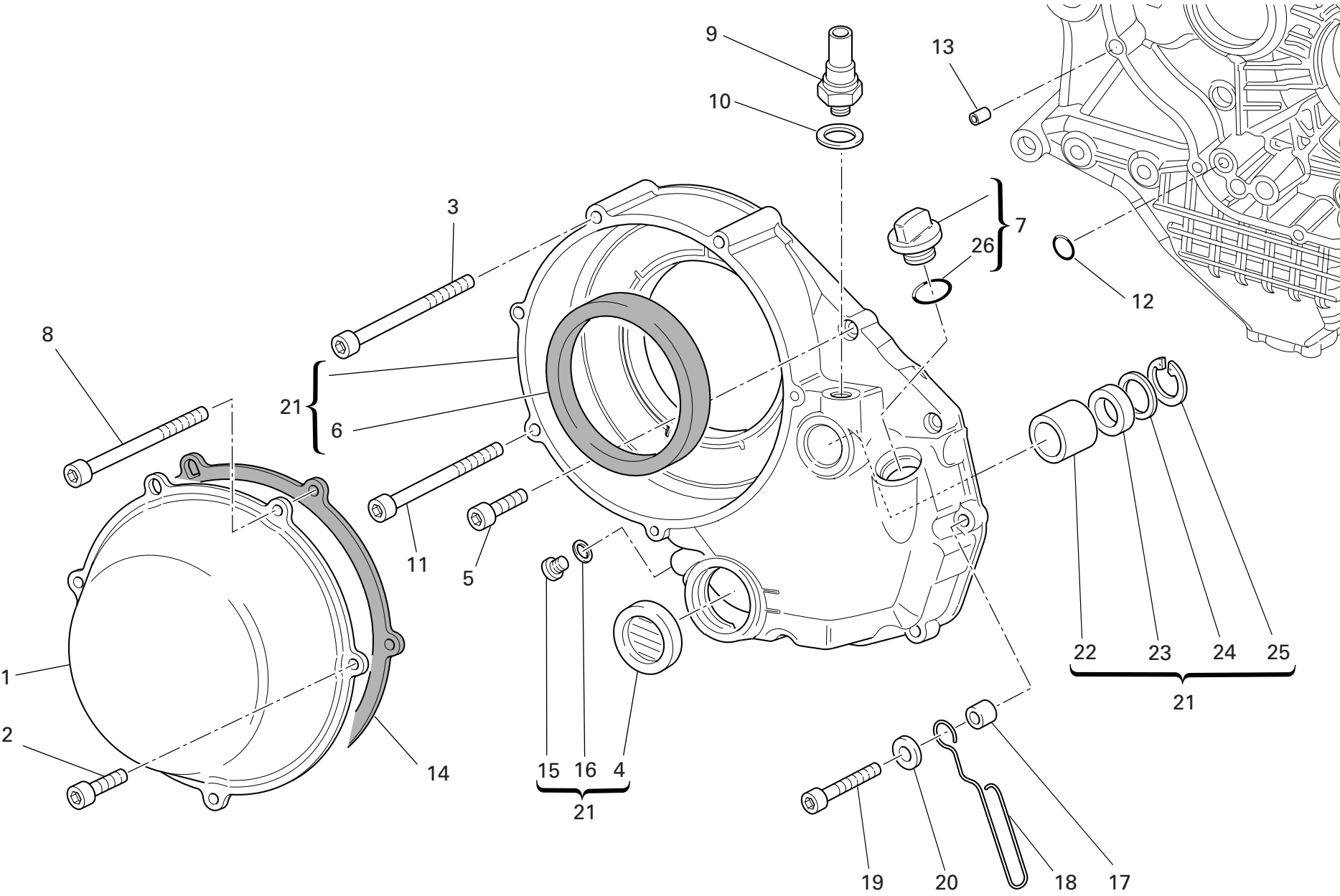

DRAWING 005

CLUTCH-SIDE CRANKCASE COVER

NOTES NO.	CODE NO.	DESCRIPTION	VALIDITY	Q.TY 
1	243.1.025.1AF	Clutch protection cover		1
2	771.1.026.1A	Screw		2
3	771.5.078.8B	Screw		1
4	254.4.001.2A	Oil level sight glass		1
5	771.5.069.8B	Screw		6
6	930.4.034.1A	Ring		1
7	893.2.013.1A	Complete cap		1
8	771.1.027.1A	Screw		2
9	539.4.030.2A	Switch		1
10	852.1.195.1A	Gasket th.2		1
11	771.5.079.8B	Screw		1
12	93827.0114	O-ring		1
13	711.1.160.1A	Locating bush		1
14	788.1.052.1A	Clutch cover gasket		1
15	780.5.001.1A	Cap		1
16	852.5.024.1A	Gasket th.1		1
17	713.1.365.1A	Spacer		1
18	758.1.041.2A	Fairlead		1
19	771.5.072.8B	Screw		1
20	852.5.028.1A	Washer		1
21	243.2.115.1AB	Cover clutch side		1
22	0665.49.680	Bush		1
23	930.4.021.1A	Seal ring		1
24	852.1.135.1A	Shim th. 1		1
25	884.5.013.1A	Circlip		1
26	93823.3075	O-Ring		1

NOTES NO.	CODE NO.	DESCRIPTION	VALIDITY	Q.TY 
-----------	----------	-------------	----------	--

DRAWING 006

CONNECTING RODS

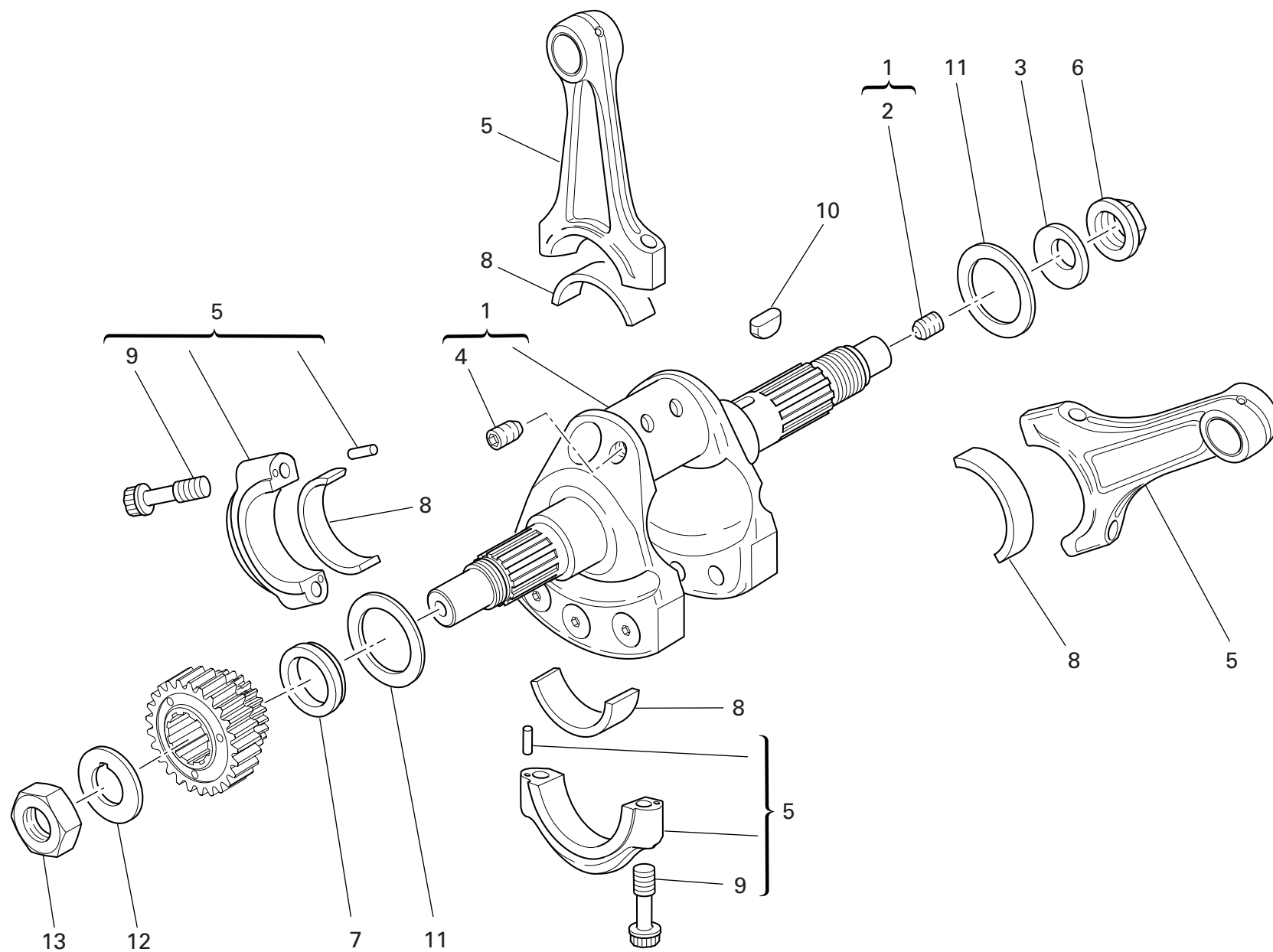

DRAWING 006

CONNECTING RODS

NOTES NO.	CODE NO.	DESCRIPTION	VALIDITY	Q.TY 
1	146.2.150.1B	Crankshaft		1
2	779.1.109.2A	Special screw		1
3	799.1.051.2A	Spring washer		1
4	779.1.547.1A	Special screw		2
5	156.2.062.1B	Complete connecting rod		2
6	750.1.012.2A	Nut		1
7	710.1.061.1A	Spacer		1
8	112.1.012.1AD	Half-bearing (BLACK)		4
8	112.1.012.1AE	Half-bearing (GREEN)		4
9	779.1.114.1A	Special screw		4
10	0755.29.025	Woodruff key		1
11	852.1.104.1A	Shim th. 1.9		2
11	852.1.104.1B	Shim th. 1.95		2
11	852.1.104.1H	Shim th. 2.25		2
11	852.1.104.1K	Shim th. 2,4		2
11	852.1.104.1L	Shim th. 2,45		2
11	852.1.102.1M	Shim th. 2.5		2
11	852.1.104.1N	Shim th. 2.55		2
11	852.1.104.2C	Shim th. 2		2
11	852.1.104.2D	Shim th. 2,05		2
11	852.1.104.2E	Shim th. 2,1		2
11	852.1.104.2F	Shim th. 2,15		2
11	852.1.104.2G	Shim th. 2.2		2
11	852.1.104.2I	Shim th. 2.3		2
11	852.1.104.2J	Shim th. 2.35		2
12	851.1.010.1A	Lock washer		1
13	750.1.057.1A	Nut		1

CATALOGUE No: 915.1.275.1B
ISSUED: 10 - 07

NOTES NO.	CODE NO.	DESCRIPTION	VALIDITY	Q.TY 
-----------	----------	-------------	----------	--

CATALOGUE No: 915.1.275.1B
ISSUED: 10 - 07

DRAWING 007 CYLINDERS - PISTONS

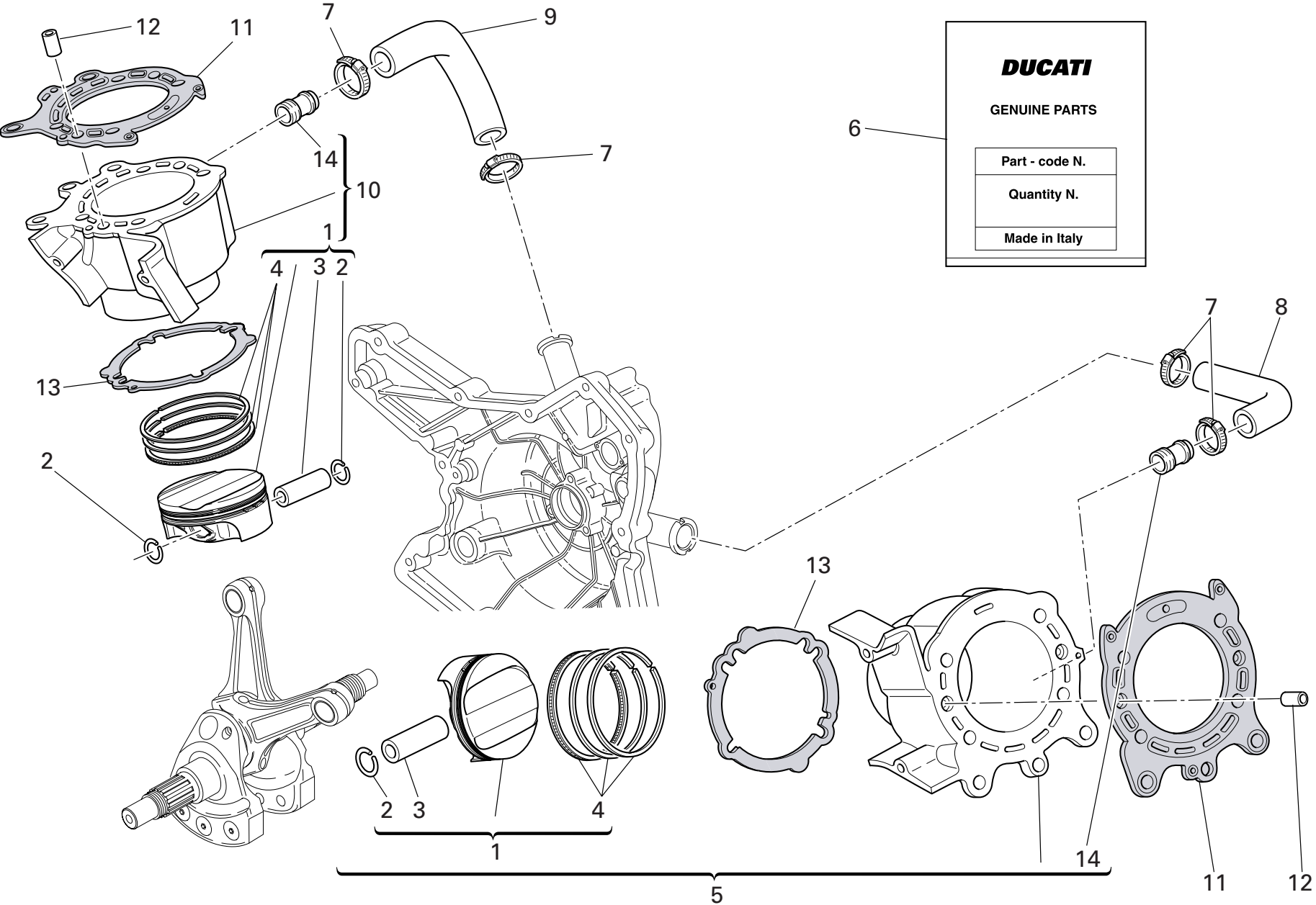

DRAWING 007 CYLINDERS - PISTONS

NOTES NO.	CODE NO.	DESCRIPTION	VALIDITY	Q.TY 
1	122.2.158.1A	Complete piston		2
2	121.1.079.1A	Piston pin circlip		4
3	121.1.078.1B	Piston pin		2
4	121.2.048.1A	Piston rings set		2
5	120.2.156.1A	Cylinder-piston fit (horizontal)		1
6	791.2.047.1A	Gaskets set		1
7	741.4.002.1A	Hose guide		4
8	800.1.123.1A	Horizontal cylinder water inlet hose		1
9	800.1.122.1A	Vertical cylinder water inlet hose		1
10	120.2.157.1A	Cylinder-piston fit (vertical)		1
11	786.1.100.1A	Head-cylinder gasket		2
12	711.1.219.1A	Bush		4
13	786.1.094.1A	Cylinder-crankcase gasket		2
14	668.1.001.4A	Water pump delivery filler		2

NOTES NO.	CODE NO.	DESCRIPTION	VALIDITY	Q.TY 
-----------	----------	-------------	----------	--

DRAWING 008

TIMING SYSTEM

NOTES NO.	CODE NO.	DESCRIPTION	VALIDITY	Q.TY 
1	245.1.084.1A	Vertical timing belt cover (CARBON)		1
2	245.2.083.1A	Horizontal timing belt cover (CARBON)		1
3	147.1.014.2A	Timing lay shaft		1
4	451.1.044.1A	Tensioner roller pin		2
5	737.4.025.1A	Timing drive toothed belt		2
6	771.1.049.1A	Screw		13
7	749.4.008.1A	Nut		2
8	852.1.174.1A	Washer		2
9	451.1.018.2A	Fixed tensioner bush		2
10	702.4.058.1A	Bearing		4
11	882.1.003.1A	Snap ring		1
12	0755.29.025	Woodruff key		1
13	171.2.075.1B	Timing gears pair		1
14	851.1.013.1A	Lock washer		1
15	0124.40.060	Hexagon nut		1
16	74172.1008	Woodruff key		2
17	716.1.128.1A	Spacer		1
18	255.1.010.3B	Timing belt roller		2
19	856.1.062.2A	Belt roller separating washer		1
20	716.1.072.2A	Spacer		1
21	703.5.006.2A	Elastic-stop ring nut		1
22	451.1.017.1A	Fixed tensioner roller pin		2
23	779.1.187.1A	Setscrew		2
24	713.1.409.1A	Spacer		2
25	451.1.047.1A	Movable tensioner roller bush		2
26	73503.3804	Circlip		4
27	73500.2054	Snap ring		2

CATALOGUE No: 915.1.275.1B
ISSUED: 10 - 07

NOTES NO.	CODE NO.	DESCRIPTION	VALIDITY	Q.TY 
28	451.1.043.1A	Tensioner eccentric		2

CATALOGUE No: 915.1.275.1B
ISSUED: 10 - 07

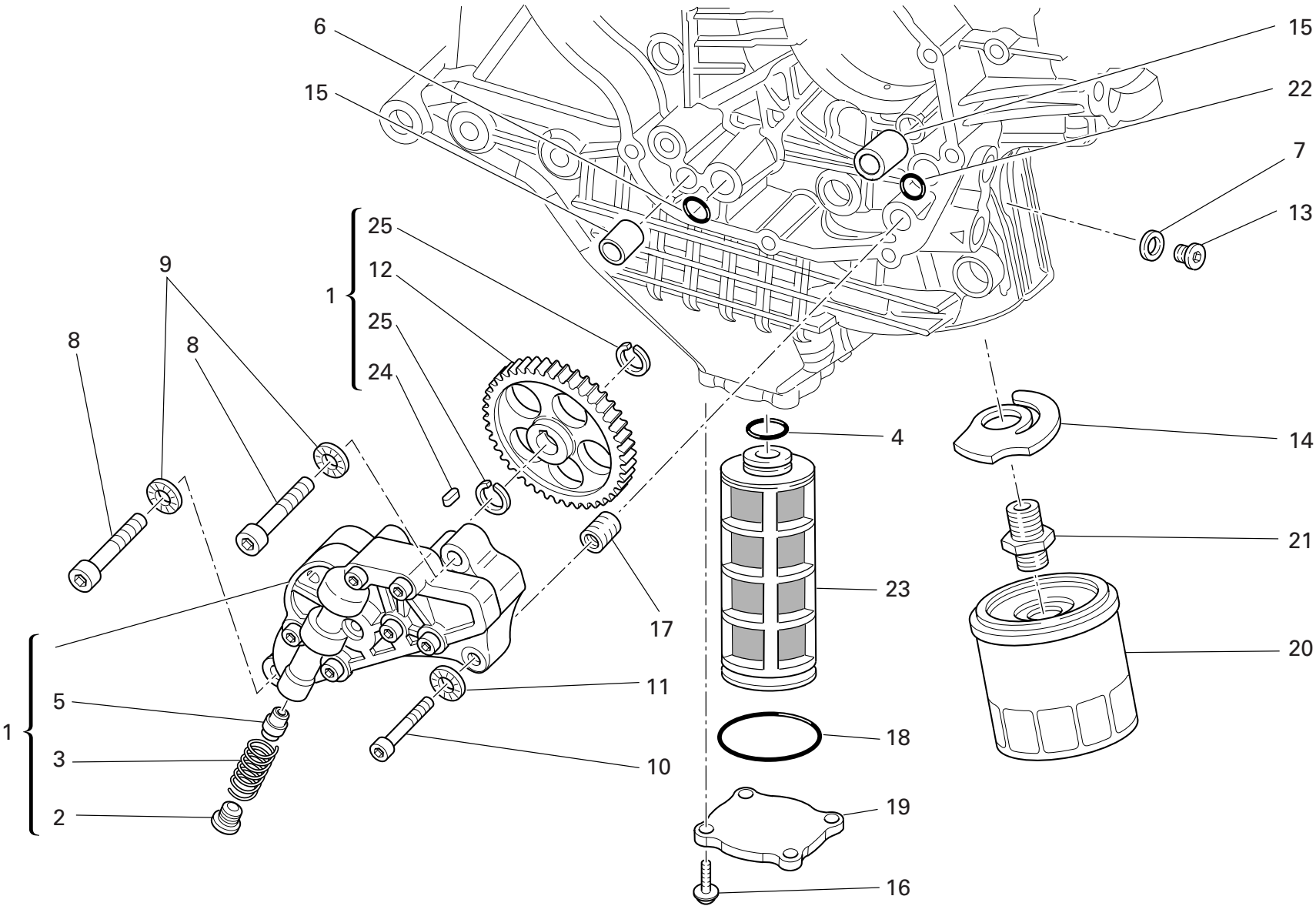

DRAWING 009 FILTERS AND OIL PUMP

NOTES NO.	CODE NO.	DESCRIPTION	VALIDITY	Q.TY 
1	174.2.038.1A	Complete oil pump		1
2	780.1.018.1A	Bypass cap		1
3	799.1.055.1A	Bypass spring		1
4	886.4.033.1A	O-ring		1
5	593.1.018.1A	Bypass valve		1
6	886.4.037.1A	O-ring		1
7	852.1.195.1A	Gasket th.2		1
8	771.5.129.8B	Screw		2
9	852.1.174.1A	Washer		2
10	771.5.069.8B	Screw		1
11	852.1.172.1A	Washer		1
12	174.1.038.1A	Pump drive gear		1
13	779.1.162.2A	Cap		1
14	799.2.077.2A	Bypass spring		1
15	0759.49.280	Locating bush		2
16	779.4.116.1A	Screw		4
17	0670.49.310	Reduction bush		1
18	886.4.034.1A	O-ring		1
19	247.1.290.1A	Cover		1
20	444.4.017.1A	Oil filter cartridge		1
21	815.1.028.1A	Nipple		1
22	93827.0114	O-ring		1
23	894.1.020.1A	Oil net filter		1
24	680.1.001.1B	Woodruff key		1
25	884.5.039.1A	Circlip		2

NOTES NO.	CODE NO.	DESCRIPTION	VALIDITY	Q.TY 
-----------	----------	-------------	----------	--

DRAWING 010 CRANKCASE HALVES

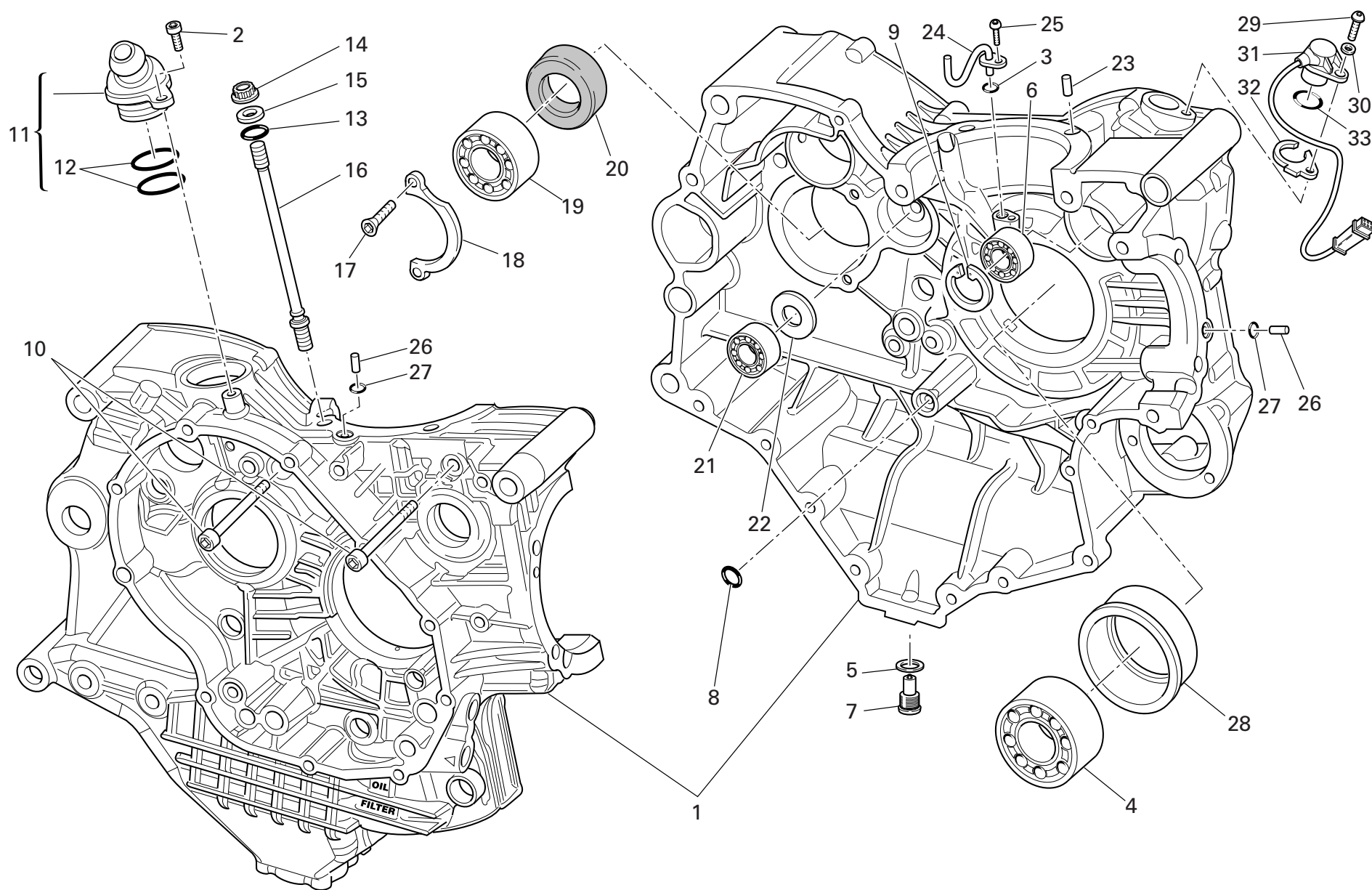

DRAWING 010 CRANKCASE HALVES

NOTES NO.	CODE NO.	DESCRIPTION	VALIDITY	Q.TY	
1	225.2.220.1A	Complete half-crankcases pair		1	
2	771.5.065.8B	Screw		1	
3	886.5.013.1A	O-Ring		1	
4	75191.3380	Bearing		1	
5	852.5.026.1A	Aluminium gasket th.1,5		1	
6	702.5.008.1A	Bearing		1	
7	893.2.006.2A	Cap		1	
8	93827.0114	O-ring		1	
9	73503.3380	Circlip		1	
10	771.5.136.8B	Screw		3	
11	593.2.042.1A	Breather valve		1	
12	463.2.022.2A	O-Ring		2	
13	886.4.118.1A	O-ring		8	
14	748.1.050.1A	Nut		8	
15	856.1.064.2A	Special washer		8	
16	766.1.055.2B	Stud bolt for fastening head cylinder		8	
17	72094.1616	Screw		2	
18	826.1.012.1A	Keep plate		1	
19	702.4.013.1A	Bearing		1	
20	930.4.022.1A	Seal ring		1	
21	702.4.033.1A	Bearing		1	
22	0370.49.250	Washer		1	
23	860.1.004.1A	Locating dowel		2	
24	875.1.123.1A	Tube		1	
25	775.1.031.1B	Screw		1	
26	860.1.005.1A	Locating dowel		2	
27	886.1.024.1A	O-Ring		2	

CATALOGUE No: 915.1.275.1B
ISSUED: 10 - 07

NOTES NO.	CODE NO.	DESCRIPTION	VALIDITY	Q.TY	
28	710.1.125.1A	Bearing holder bush		1	
29	775.5.021.1A	Screw		1	
30	853.1.003.1A	Spring washer		1	
31	552.4.132.1A	Sensor		1	
32	788.1.103.1AA	Gasket th.0,6		1	
33	886.4.033.1A	O-ring		1	

CATALOGUE No: 915.1.275.1B
ISSUED: 10 - 07

DRAWING 010a CRANKCASE HALVES

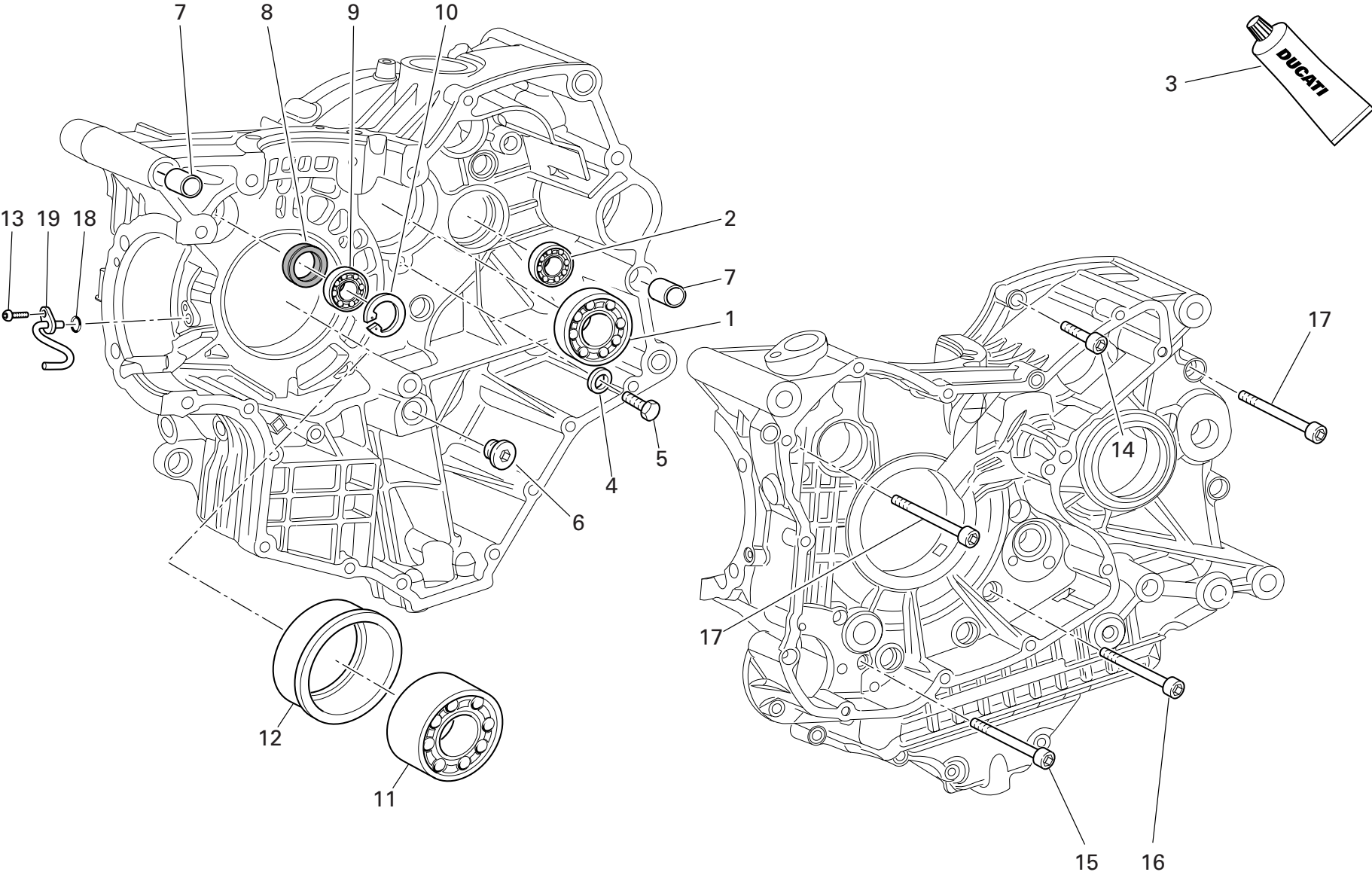

DRAWING 010a CRANKCASE HALVES

NOTES NO.	CODE NO.	DESCRIPTION	VALIDITY	Q.TY
				
1	702.5.019.1A	Bearing		1
2	702.4.033.1A	Bearing		1
3	94247.0014	Fluid sealant		1
4	713.1.140.1A	Spacer		2
5	770.5.250.8B	Screw		2
6	780.1.005.1A	Cap		1
7	711.1.095.1A	Bush		2
8	93785.1830	Seal ring		1
9	75794.1542	Bearing		1
10	73503.3380	Circlip		1
11	702.4.020.1A	Bearing		1
12	710.1.126.1A	Bearing holder bush		1
13	775.1.031.1B	Screw		1
14	771.5.072.8B	Screw		8
15	771.5.080.8B	Screw		2
16	779.1.029.2A	Special screw		1
17	771.5.139.8B	Screw		4
18	886.5.013.1A	O-Ring		1
19	875.1.123.1A	Tube		1

NOTES NO.	CODE NO.	DESCRIPTION	VALIDITY	Q.TY
				

DRAWING 011 WATER PUMP-ALTR-SIDE CRNKCSE COVER

NOTES NO.	CODE NO.	DESCRIPTION	VALIDITY	Q.TY 
1	264.4.052.1A	Stator		1
2	852.5.028.1A	Washer		2
3	771.5.067.8B	Screw		2
4	702.5.008.1A	Bearing		1
5	771.5.064.8B	Screw		2
6	770.5.250.8B	Screw		2
7	852.1.172.1A	Washer		2
8	884.5.011.1A	A 10 Ring		1
9	702.4.010.2A	Bearing		1
10	779.1.026.2A	Screw		1
11	702.4.009.1A	Bearing		1
12	94247.0014	Fluid sealant		1
13	242.2.074.1AB	Generator cover		1
14	711.1.160.1A	Locating bush		2
15	771.5.071.8B	Screw		6
16	668.1.001.4A	Water pump delivery filler		2
17	73503.3380	Circlip		1
18	93783.1524	Seal ring		1
19	771.5.069.8B	Screw		8
20	771.5.066.8B	Screw		4
21	860.1.004.1A	Locating dowel		2
22	886.1.095.1A	O-ring		1
23	247.1.305.1AG	Cover		1
24	777.5.049.8B	Screw		2
25	852.5.026.1A	Aluminium gasket th.1,5		1
26	930.5.005.1A	Seal		1
27	713.1.128.1B	Spacer		1

CATALOGUE No: 915.1.275.1B
ISSUED: 10 - 07

NOTES NO.	CODE NO.	DESCRIPTION	VALIDITY	Q.TY 
28	930.5.006.2B	Mechanical seal		1
29	251.2.008.1A	Water pump fan		1
30	852.5.023.1A	Gasket		1
31	247.2.130.1AB	Complete water pump cover		1
32	852.5.024.1A	Gasket th.1		1
33	780.5.001.1A	Cap		1
34	852.1.114.1A	Washer		1
35	830.1.235.1A	Bracket		1
36	881.1.051.1A	Holder		1
37	779.4.075.1A	Screw		8
38	264.4.053.1A	Rotor		1
39	771.1.051.8B	Screw		1

CATALOGUE No: 915.1.275.1B
ISSUED: 10 - 07

DRAWING 012 ELECTRIC STARTING AND IGNITION

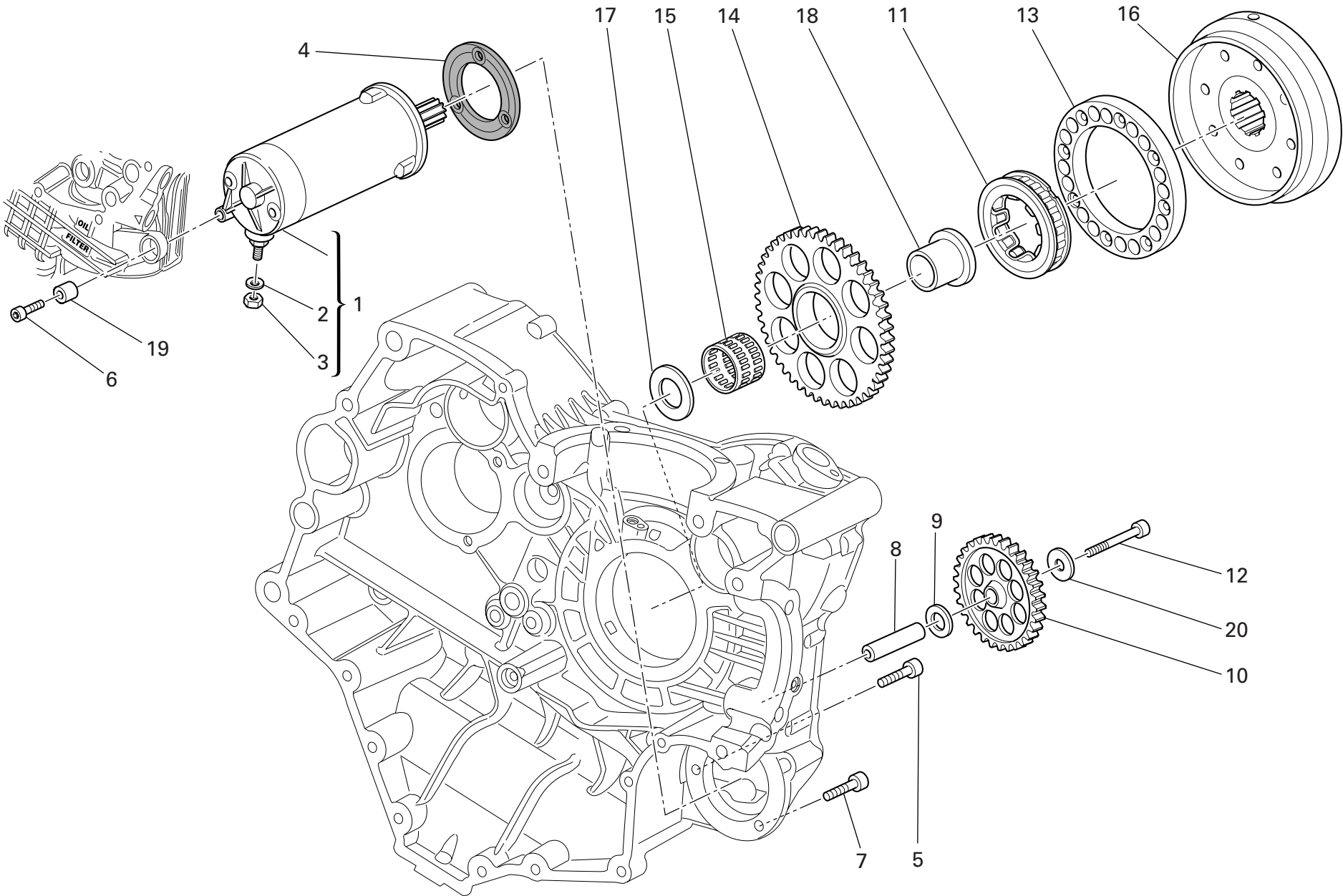

DRAWING 012 ELECTRIC STARTING AND IGNITION

NOTES NO.	CODE NO.	DESCRIPTION	VALIDITY	Q.TY	
1	270.4.010.1A	Complete starter motor		1	
2	853.1.003.1A	Spring washer		1	
3	750.1.121.1A	Nut		1	
4	788.1.054.2A	Starter motor gasket		1	
5	771.1.049.1A	Screw		2	
6	771.1.052.1A	Screw		1	
7	771.5.069.8B	Screw		1	
8	821.1.279.1B	Intermediate gear pin		1	
9	856.1.071.1A	Washer		1	
10	176.1.021.1A	Intermediate gear assembly		1	
11	701.4.023.1A	Starter clutch		1	
12	771.1.027.1A	Screw		1	
13	160.1.370.1A	Flange		1	
14	173.1.023.1A	Electric starter driven gear		1	
15	702.4.018.1A	Needle bearing		1	
16	276.1.044.1A	Ignition flywheel		1	
17	856.1.075.1A	Shim		1	
18	881.1.034.1A	Inner ring		1	
19	700.1.036.1A	Flexible bush		1	
20	856.1.121.1B	Washer		1	

NOTES NO.	CODE NO.	DESCRIPTION	VALIDITY	Q.TY	
-----------	----------	-------------	----------	------	---

DRAWING 013 CYLINDER HEAD : TIMING SYSTEM

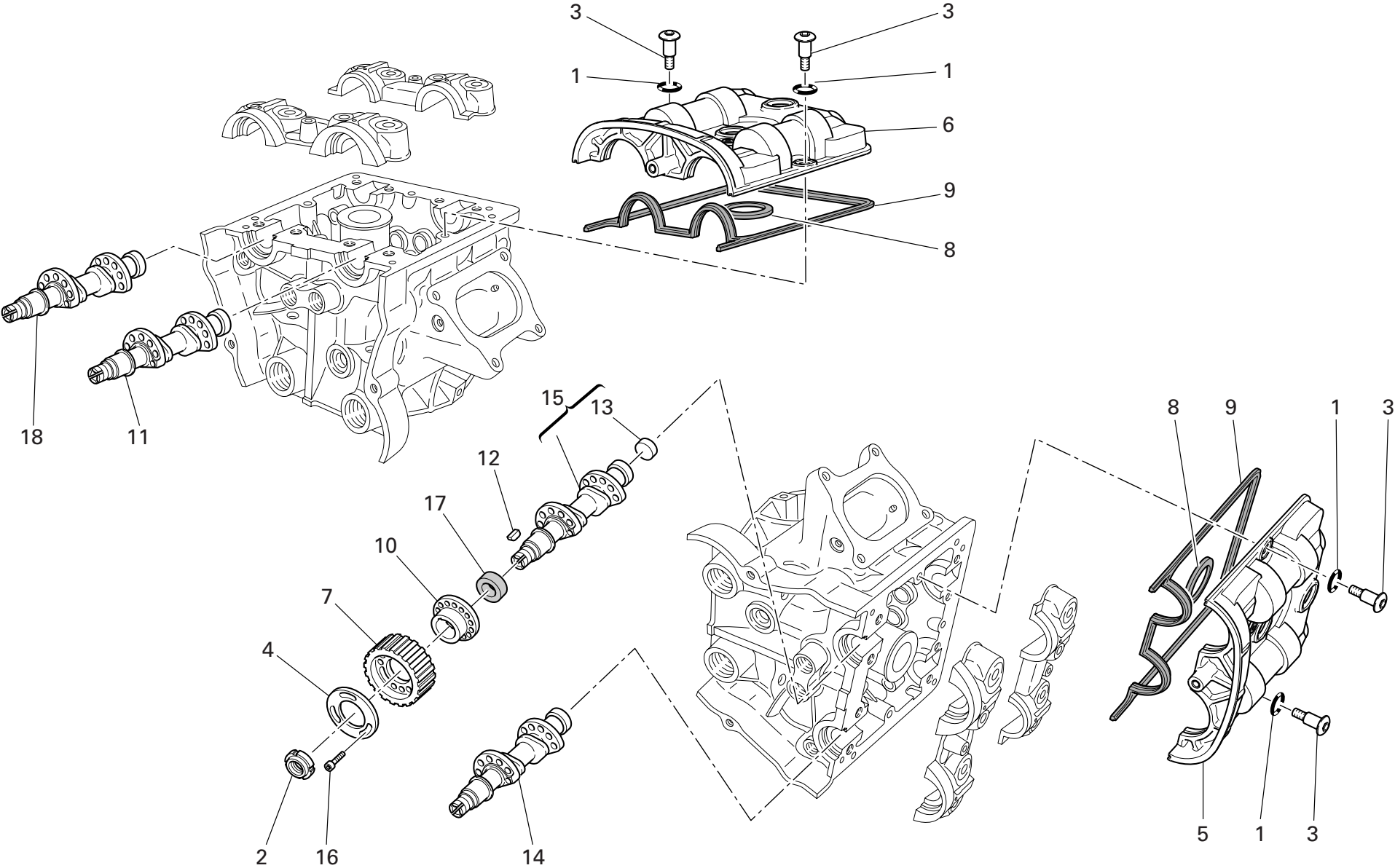

DRAWING 013 CYLINDER HEAD : TIMING SYSTEM

NOTES NO.	CODE NO.	DESCRIPTION	VALIDITY	Q.TY
				
1	886.5.051.1A	O-ring		8
2	703.5.002.2A	Ring nut		4
3	779.1.509.1A	Special screw		8
4	856.1.074.2A	Special washer		4
5	247.1.287.1B	Horizontal cover		1
6	247.1.288.1B	Vertical cover		1
7	255.1.019.3A	Timing belt roller		4
8	788.1.094.1A	Gasket		2
9	788.1.093.1A	Head gasket		2
10	160.1.094.1A	Spacer		4
11	148.2.324.1A	Vertical intake camshaft		1
12	680.5.006.1A	Woodruff key		4
13	873.1.005.1A	Cap		4
14	148.2.328.1A	Horizontal exhaust camshaft		1
15	148.2.322.1A	Horizontal intake camshaft		1
16	779.5.030.2A	Screw		12
17	930.5.007.1A	Seal ring		4
18	148.2.329.1A	Vertical exhaust camshaft		1

NOTES NO.	CODE NO.	DESCRIPTION	VALIDITY	Q.TY
				

DRAWING 014 VERTICAL CYLINDER HEAD

1	2
Registro bilanciari apertura	Registro bilanciari chiusura
Adjustment	Adjustment
Réglage	Réglage
Ventilkäppchen	Ventilkäppchen
840.1.185.1AM - 1,8	840.1.186.1AP - 4,15
840.1.185.1AN - 1,85	840.1.186.1AQ - 4,2
840.1.185.1AO - 1,9	840.1.186.1AR - 4,25
840.1.185.1AP - 1,95	840.1.186.1AS - 4,3
840.1.185.1AQ - 2	840.1.186.1AT - 4,35
840.1.185.1AR - 2,05	840.1.186.1AU - 4,4
840.1.185.1AS - 2,1	840.1.186.1AA - 4,45
840.1.185.1AT - 2,15	840.1.186.1AB - 4,5
840.1.185.1AU - 2,2	840.1.186.1AC - 4,55
840.1.185.1AA - 2,25	840.1.186.1AD - 4,6
840.1.185.1AB - 2,3	840.1.186.1AE - 4,65
840.1.185.1AC - 2,35	840.1.186.1AF - 4,7
840.1.185.1AD - 2,4	840.1.186.1AG - 4,75
840.1.185.1AE - 2,45	840.1.186.1AH - 4,8
840.1.185.1AF - 2,5	840.1.186.1AI - 4,85
840.1.185.1AG - 2,55	840.1.186.1AJ - 4,9
840.1.185.1AH - 2,6	840.1.186.1AK - 4,95
840.1.185.1AI - 2,65	840.1.186.1AL - 5
840.1.185.1AJ - 2,7	840.1.186.1AM - 5,05
840.1.185.1AK - 2,75	840.1.186.1AN - 5,1
840.1.185.1AL - 2,8	840.1.186.1AO - 5,15

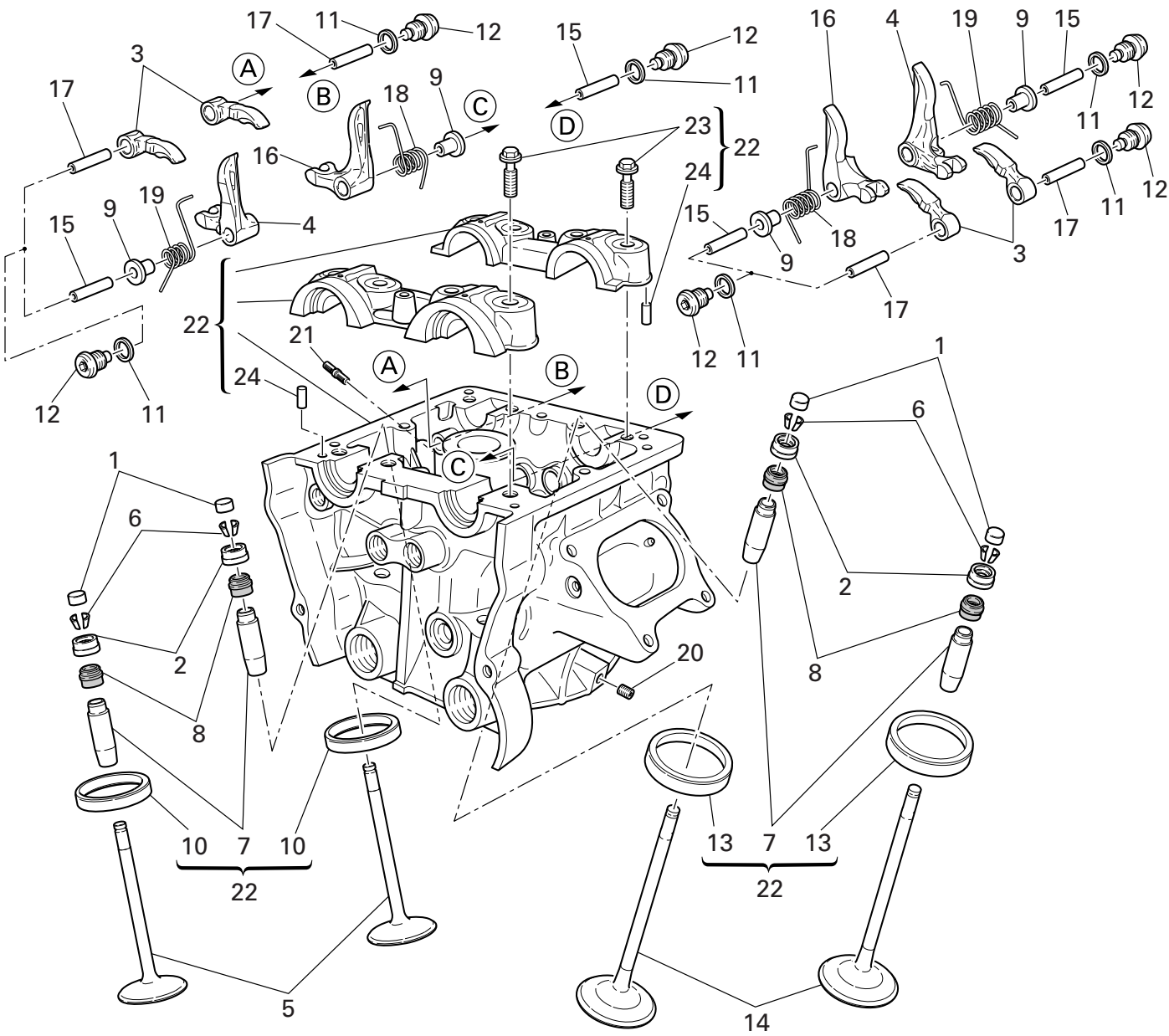

DRAWING 014

VERTICAL CYLINDER HEAD

NOTES NO.	CODE NO.	DESCRIPTION	VALIDITY	Q.TY 
1	840.1.185.1A	See table		4
2	840.1.186.1A	See table		4
3	208.1.033.1B	Opening rocker		4
4	209.1.053.1B	Closing rocker (L.H.)		2
5	211.1.071.1A	Exhaust valve		2
6	845.4.005.1B	Valve collet pair		8
7	303.1.047.2AA	Oversize valve guide 0.03		4
7	303.1.047.2AB	Oversize valve guide 0.06		4
7	303.1.047.2AC	Oversize valve guide 0.09		4
8	764.4.054.1A	Rubber pad		4
9	713.1.292.1A	Spacer		4
10	304.1.068.1A	Exhaust valve seat		2
10	304.1.068.1AB	Oversize exhaust valve seat 0.03		2
10	304.1.068.1AC	Oversize exhaust valve seat 0.06		2
11	852.5.026.1A	Aluminium gasket th.1,5		8
12	780.1.051.1A	Cap		8
13	304.1.067.1A	Intake valve seat		2
13	304.1.067.1AB	Oversize intake valve seat 0.03		2
13	304.1.067.1AC	Oversize intake valve seat 0.06		2
14	210.1.073.1A	Intake valve		2
15	821.1.223.1B	Closing rocker shaft		4
16	209.1.052.1B	Closing rocker (R.H.)		2
17	821.1.222.1B	Opening rocker shaft		4
18	799.1.486.1A	Valve return spring (R.H.)		2
19	799.1.485.1A	Valve return spring (L.H.)		2
20	417.6.011.3A	Threaded dowel		1
21	766.4.019.1A	Stud bolt		3

CATALOGUE No: 915.1.275.1B
ISSUED: 10 - 07

NOTES NO.	CODE NO.	DESCRIPTION	VALIDITY	Q.TY 
22	301.2.247.4B	Complete vertical head		1
23	779.1.421.1A	Special screw		8
24	860.5.006.1A	Pin		4

CATALOGUE No: 915.1.275.1B
ISSUED: 10 - 07

DRAWING 015 HORIZONTAL CYLINDER HEAD

1	2
Registro bilancieri apertura	Registro bilancieri chiusura
Adjustment	Adjustment
Réglage	Réglage
Ventilkäppchen	Ventilkäppchen
840.1.185.1AM - 1,8	840.1.186.1AP - 4,15
840.1.185.1AN - 1,85	840.1.186.1AQ - 4,2
840.1.185.1AO - 1,9	840.1.186.1AR - 4,25
840.1.185.1AP - 1,95	840.1.186.1AS - 4,3
840.1.185.1AQ - 2	840.1.186.1AT - 4,35
840.1.185.1AR - 2,05	840.1.186.1AU - 4,4
840.1.185.1AS - 2,1	840.1.186.1AA - 4,45
840.1.185.1AT - 2,15	840.1.186.1AB - 4,5
840.1.185.1AU - 2,2	840.1.186.1AC - 4,55
840.1.185.1AA - 2,25	840.1.186.1AD - 4,6
840.1.185.1AB - 2,3	840.1.186.1AE - 4,65
840.1.185.1AC - 2,35	840.1.186.1AF - 4,7
840.1.185.1AD - 2,4	840.1.186.1AG - 4,75
840.1.185.1AE - 2,45	840.1.186.1AH - 4,8
840.1.185.1AF - 2,5	840.1.186.1AI - 4,85
840.1.185.1AG - 2,55	840.1.186.1AJ - 4,9
840.1.185.1AH - 2,6	840.1.186.1AK - 4,95
840.1.185.1AI - 2,65	840.1.186.1AL - 5
840.1.185.1AJ - 2,7	840.1.186.1AM - 5,05
840.1.185.1AK - 2,75	840.1.186.1AN - 5,1
840.1.185.1AL - 2,8	840.1.186.1AO - 5,15

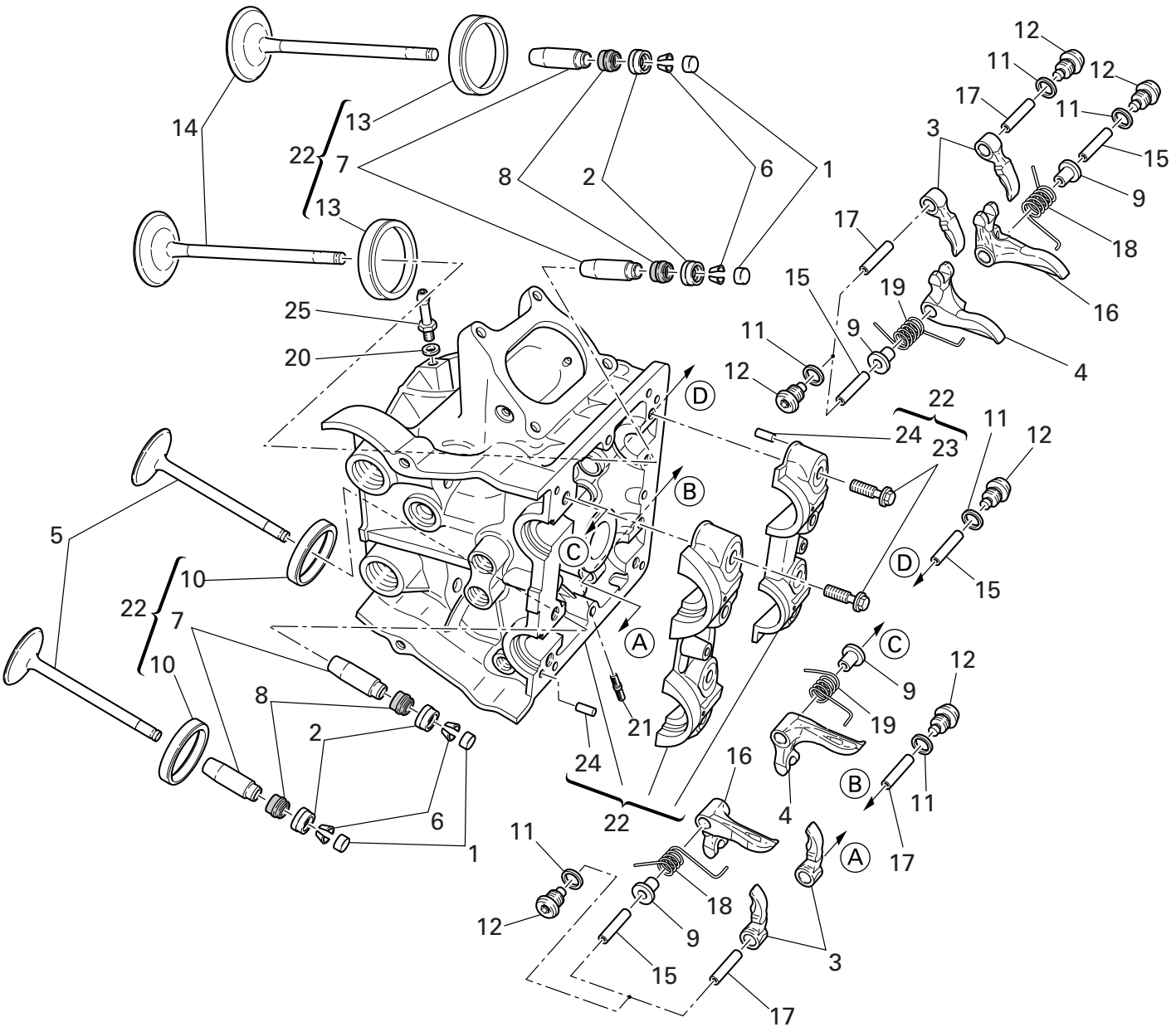

DRAWING 015 HORIZONTAL CYLINDER HEAD

NOTES NO.	CODE NO.	DESCRIPTION	VALIDITY	Q.TY
1	840.1.185.1A	See table		4
2	840.1.186.1A	See table		4
3	208.1.033.1B	Opening rocker		4
4	209.1.053.1B	Closing rocker (L.H.)		2
5	211.1.071.1A	Exhaust valve		2
6	845.4.005.1B	Valve collet pair		8
7	303.1.047.2AA	Oversize valve guide 0.03		4
7	303.1.047.2AB	Oversize valve guide 0.06		4
7	303.1.047.2AC	Oversize valve guide 0.09		4
8	764.4.054.1A	Rubber pad		4
9	713.1.292.1A	Spacer		4
10	304.1.068.1A	Exhaust valve seat		2
10	304.1.068.1AB	Oversize exhaust valve seat 0.03		2
10	304.1.068.1AC	Oversize exhaust valve seat 0.06		2
11	852.5.026.1A	Aluminium gasket th.1,5		8
12	780.1.051.1A	Cap		8
13	304.1.067.1A	Intake valve seat		2
13	304.1.067.1AB	Oversize intake valve seat 0.03		2
13	304.1.067.1AC	Oversize intake valve seat 0.06		2
14	210.1.073.1A	Intake valve		2
15	821.1.223.1B	Closing rocker shaft		4
16	209.1.052.1B	Closing rocker (R.H.)		2
17	821.1.222.1B	Opening rocker shaft		4
18	799.1.486.1A	Valve return spring (R.H.)		2
19	799.1.485.1A	Valve return spring (L.H.)		2
20	852.5.023.1A	Gasket		1
21	766.4.019.1A	Stud bolt		3

CATALOGUE No: 915.1.275.1B
ISSUED: 10 - 07

NOTES NO.	CODE NO.	DESCRIPTION	VALIDITY	Q.TY
22	301.2.246.4B	Complete horizontal head		1
23	779.1.421.1A	Special screw		8
24	860.5.006.1A	Pin		4
25	814.1.188.1A	Union		1

CATALOGUE No: 915.1.275.1B
ISSUED: 10 - 07

DRAWING 016 OIL COOLER

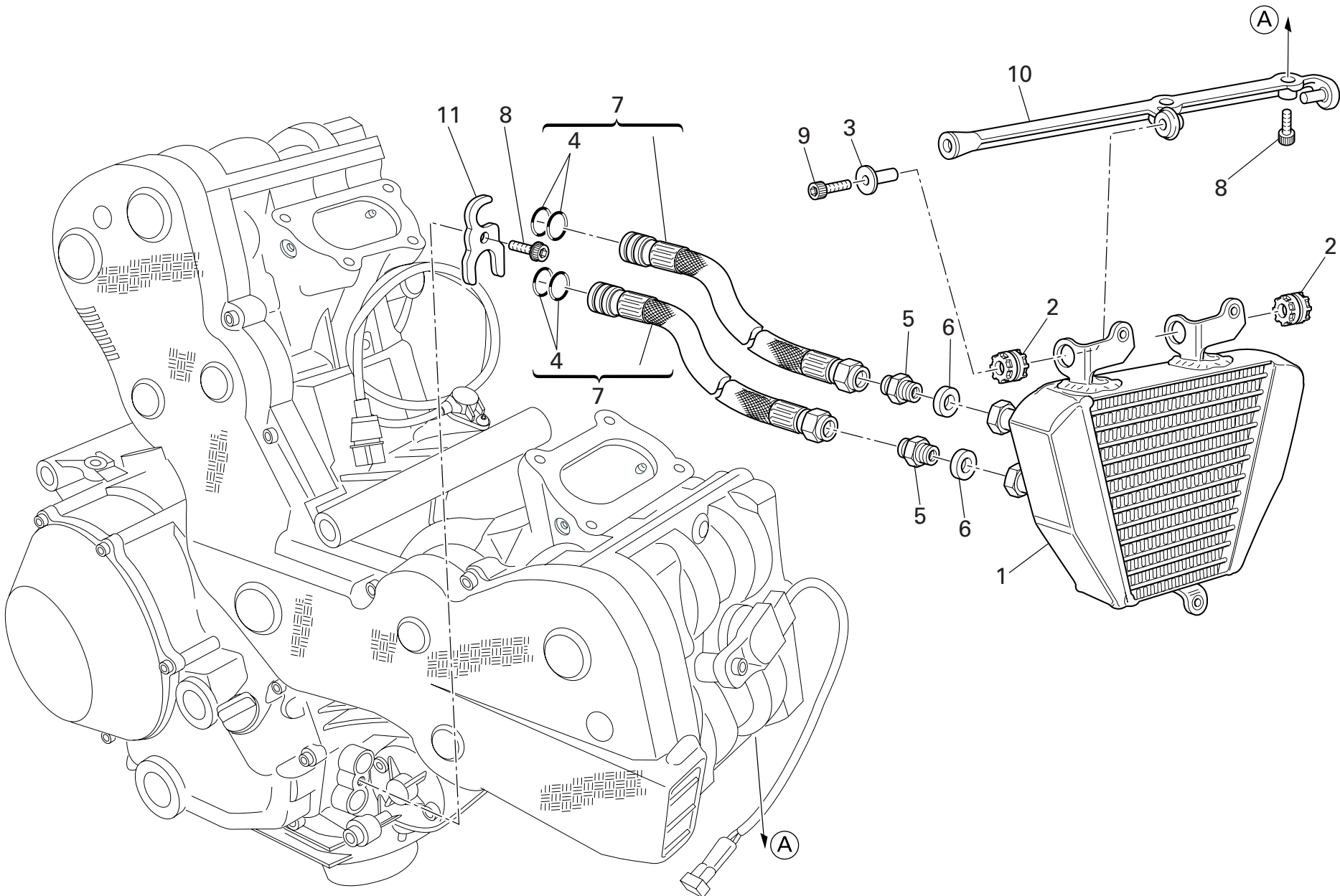

DRAWING 016 OIL COOLER

NOTES NO.	CODE NO.	DESCRIPTION	VALIDITY	Q.TY
				
1	548.4.078.1A	Oil cooler		1
2	764.1.022.1A	Vibration damper pad		2
3	716.1.003.1A	Spacer		1
4	886.4.106.1A	O-Ring		4
5	815.1.022.1A	Nipple		2
6	420.2.006.4A	Aluminium gasket		2
7	549.1.077.1A	Oil pipe		2
8	771.5.064.8B	Screw		3
9	771.5.069.8B	Screw		1
10	830.1.409.1A	Bracket		1
11	827.1.420.1A	Plate		1

NOTES NO.	CODE NO.	DESCRIPTION	VALIDITY	Q.TY
				

DRAWING 017 THROTTLE BODY

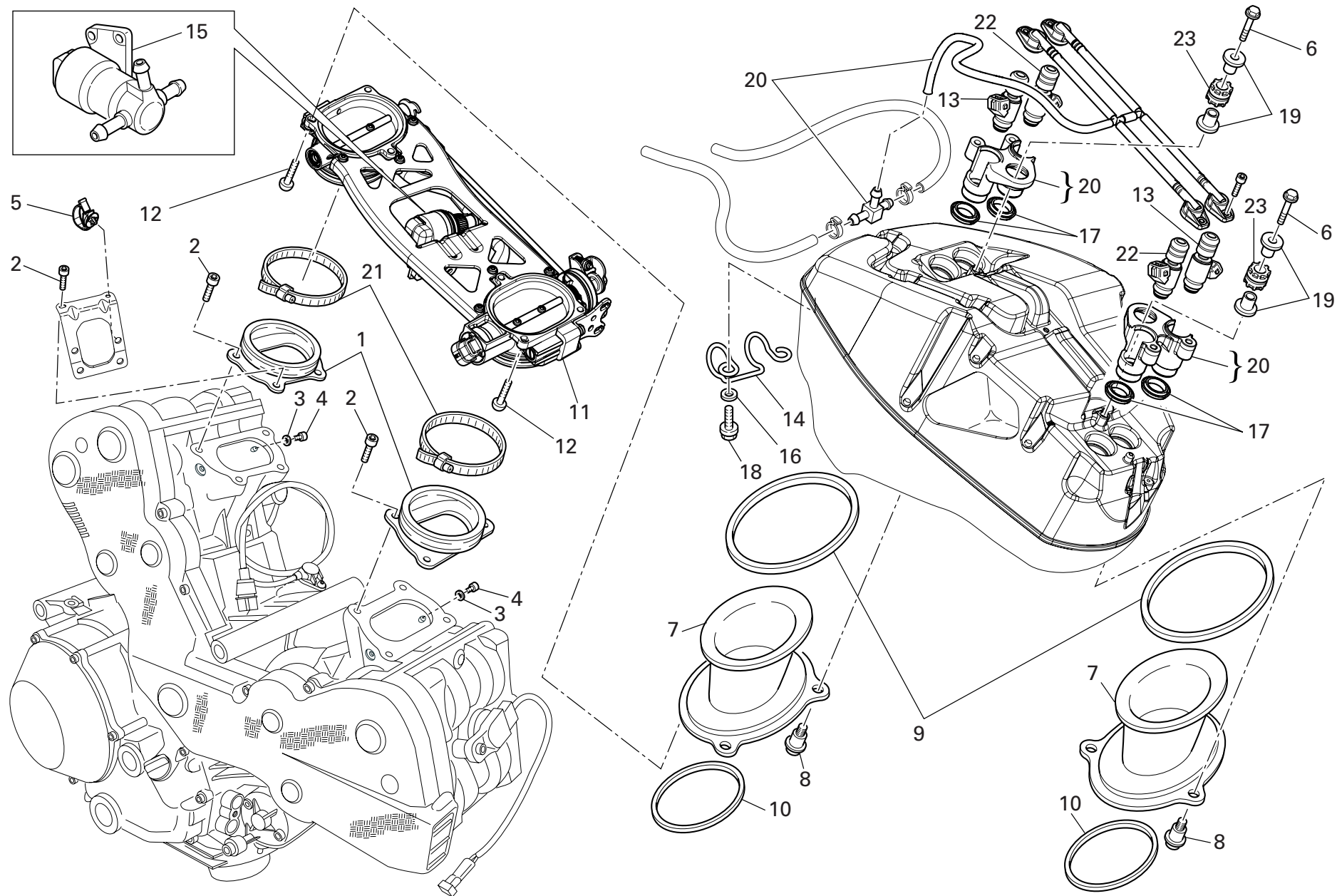

DRAWING 017 THROTTLE BODY

NOTES NO.	CODE NO.	DESCRIPTION	VALIDITY	Q.TY 
1	140.1.051.1B	Intake manifold		2
2	771.5.065.8B	Screw		8
3	852.5.023.1A	Gasket		2
4	773.5.061.8B	Screw		2
5	758.4.017.1A	Clamp		2
6	772.1.092.1A	Screw		2
7	135.1.026.1A	Intake duct		2
8	772.1.085.1A	Special screw		6
9	788.1.096.2A	Gasket		2
10	788.1.102.1A	Gasket		2
11	282.4.081.1A	Complete throttle body		1
12	775.1.017.1B	Screw		6
13	280.4.016.1A	Injector		2
14	758.1.039.2A	Hose guide		1
15	283.4.011.1A	Stepper motor		1
16	852.4.013.1A	Washer		2
17	789.4.001.1A	Gasket		4
18	772.1.045.1A	Screw		2
19	716.1.150.1A	Bush		2
20	590.2.027.1A	Complete pipe set		1
21	741.4.166.1A	Clamp		2
22	280.4.015.1A	Injector		2
23	764.1.022.1A	Vibration damper pad		2

NOTES NO.	CODE NO.	DESCRIPTION	VALIDITY	Q.TY 
-----------	----------	-------------	----------	--

DRAWING 018 BATTERY SUPPORT

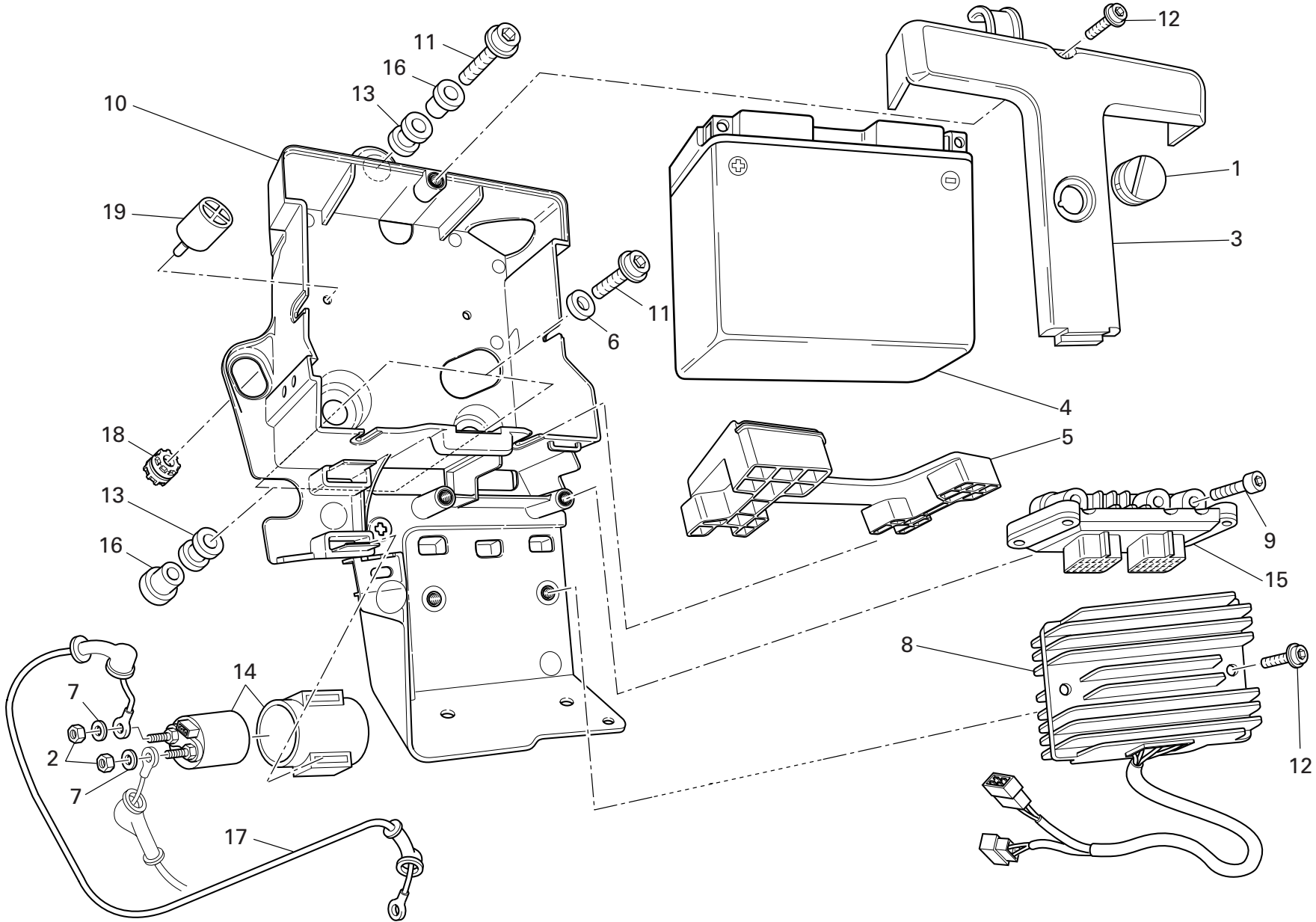

DRAWING 018 BATTERY SUPPORT

NOTES NO.	CODE NO.	DESCRIPTION	VALIDITY	Q.TY
				
1	764.1.062.1A	Rubber pad		1
2	750.5.005.1A	Nut		2
3	247.1.297.1A	Cover		1
4	395.2.013.1C	Battery		1
5	866.1.078.1A	Battery resting buffer		1
6	852.5.029.1A	Washer		2
7	853.5.010.1A	Spring washer		2
8	540.4.027.1A	Regulator		1
9	771.5.672.1B	Screw		2
10	829.1.939.1A	Battery box mount		1
11	771.5.667.8B	Screw		3
12	771.5.669.8B	Screw		3
13	764.1.090.1A	Rubber pad		3
14	397.4.003.1B	Remote switch		1
15	286.4.158.1C	Injection control unit		1
16	716.1.106.1A	Spacer		3
17	514.1.051.1A	Solenoid starter - starter motor cable		1
18	764.1.022.1A	Vibration damper pad		1
19	866.1.079.1A	Pad		2

NOTES NO.	CODE NO.	DESCRIPTION	VALIDITY	Q.TY
				

DRAWING 018a ELECTRICAL SYSTEM

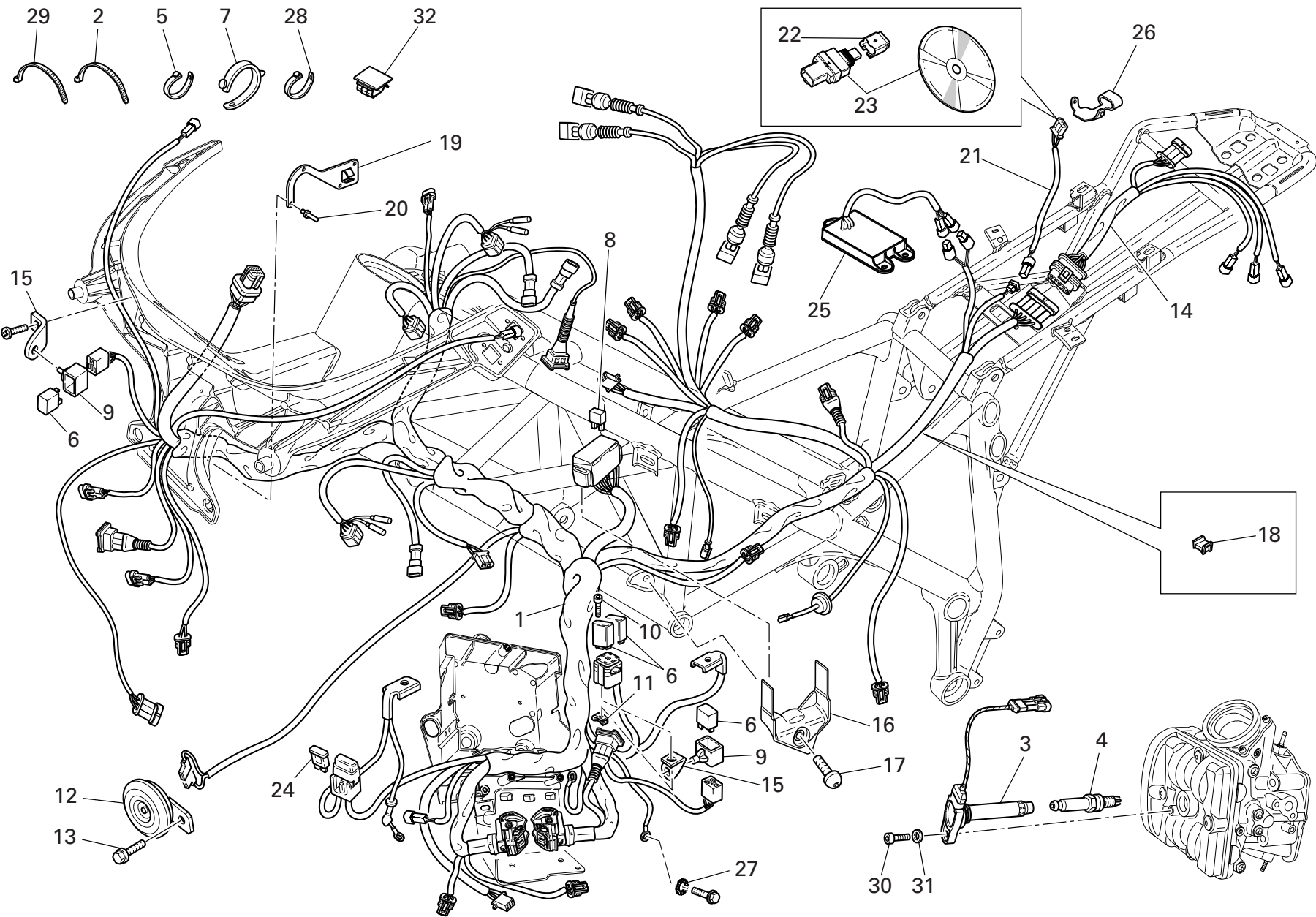

DRAWING 018a ELECTRICAL SYSTEM

NOTES NO.	CODE NO.	DESCRIPTION	VALIDITY	Q.TY 
1	510.1.593.1A	Main wiring		1
2	741.4.038.1A	Hose guide		12
3	380.1.014.3B	Coil		2
4	670.4.038.1A	Spark plug		2
5	741.1.010.1A	Hose guide		1
6	541.4.007.1A	Relay		4
7	8000.53724	Hose guide		5
8	389.4.019.1A	Fuse 5A		1
8	389.4.020.1A	Fuse 10A		1
8	389.4.021.1A	Fuse 15A		1
8	389.4.022.1A	Fuse 20A		1
8	389.4.024.1A	Fuse 7.5A		1
9	829.1.190.1A	Rubber holder		2
10	771.1.053.1A	Screw		1
11	850.4.047.1A	Quik fastening		2
12	516.4.001.1AB	Horn		1
13	772.1.074.1A	Screw		1
14	510.1.577.1B	Rear wiring		1
15	827.1.430.1A	Plate		2
16	829.1.756.1A	Plate		1
17	772.1.089.1B	Screw		1
18	850.4.067.1A	Clamp		4
19	830.1.435.1A	Bracket		1
20	736.4.012.1A	Shear rivet		4
21	510.1.570.1A	Data acquisition cable		1
22	872.1.053.1A	Cap		1
23	286.2.040.1A	Data acquisition kit		1

CATALOGUE No: 915.1.275.1B
ISSUED: 10 - 07

NOTES NO.	CODE NO.	DESCRIPTION	VALIDITY	Q.TY 
24	389.4.023.1A	Fuse 30A		1
25	286.1.117.1A	DTC unit		1
26	741.1.040.1A	Clamp		1
27	855.5.000.1B	Spring washer		1
28	741.1.012.1A	Hose guide		2
29	0691.91.030	Hose guide		18
30	771.5.066.8B	Screw		2
31	852.1.176.1A	Washer		2
32	758.4.018.1A	Hose guide		1

CATALOGUE No: 915.1.275.1B
ISSUED: 10 - 07

DRAWING 019 EXHAUST SYSTEM

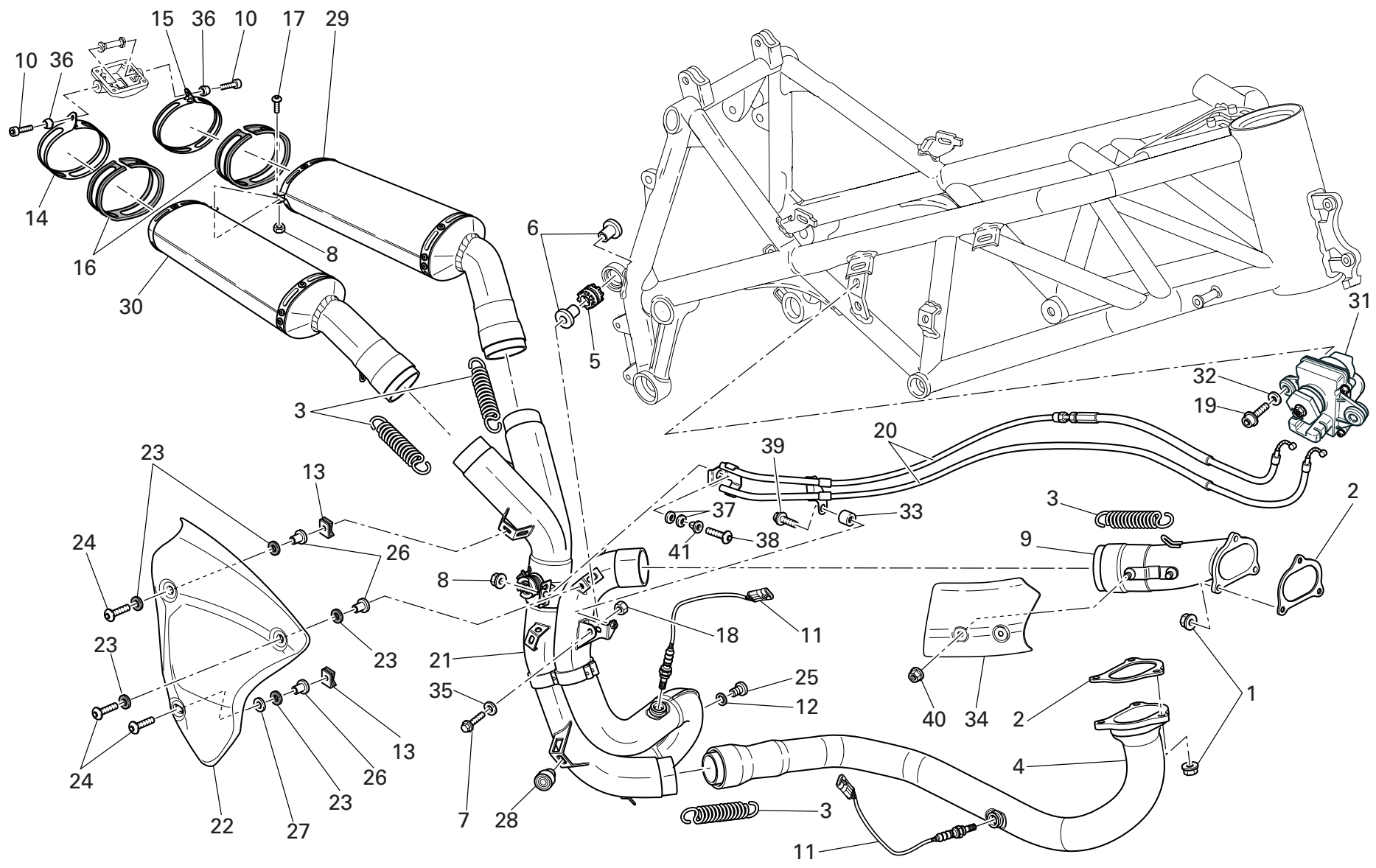

NOTES NO.	CODE NO.	DESCRIPTION	VALIDITY	Q.TY 
1	748.1.024.1A	Nut		6
2	790.1.021.1A	Exhaust gasket		2
3	799.1.263.1A	Spring		4
4	140.1.060.1A	Horizontal head exhaust pipe		1
5	764.1.024.1A	Vibration damper pad		1
6	713.1.082.1A	Spacer		2
7	772.5.038.1AB	Screw		1
8	748.1.035.1B	Nut		1
9	140.1.059.1A	Vertical head exhaust pipe		1
10	771.5.127.8B	Screw		2
11	552.1.111.1A	Lambda sensor		2
12	852.5.024.1A	Gasket th.1		2
13	850.4.055.1A	Quik fastening		2
14	741.1.045.1A	Clamp (R.H.)		1
15	741.1.046.1A	Clamp (L.H.)		1
16	788.1.100.1A	Clamp gasket		2
17	775.1.033.1A	Screw		1
18	749.4.031.1A	Nut		1
19	779.5.011.1B	Screw		2
20	732.2.021.2A	Cables unit		1
21	570.1.263.1A	Centre exhaust pipe		1
22	460.1.256.2B	Heat guard		1
23	852.1.072.1A	Washer		5
24	772.1.088.1B	Screw		3
25	780.1.007.1A	Cap		2
26	716.1.146.1A	Spacer		3
27	852.1.232.1A	Washer		1

NOTES NO.	CODE NO.	DESCRIPTION	VALIDITY	Q.TY 
28	764.1.063.1A	Rubber pad		2
29	574.1.111.1A	Silencer (L.H.) (AKRAPOVIC)		1
30	573.1.111.1A	Silencer (R.H.) (AKRAPOVIC)		1
31	593.4.030.1A	Exhaust valve engine		1
32	852.5.009.1A	Washer		2
33	713.1.241.1A	Spacer		1
34	460.1.286.1B	Heat guard		1
35	852.1.186.1A	Washer		1
36	841.1.052.1A	Retainer		2
37	799.4.009.1A	Spring washer		2
38	775.1.004.1A	Screw		1
39	772.1.062.1A	Screw		1
40	748.1.036.1A	Nut		2
41	716.1.144.1A	Spacer		1

DRAWING 020 HEADLIGHT & INSTR. PANEL

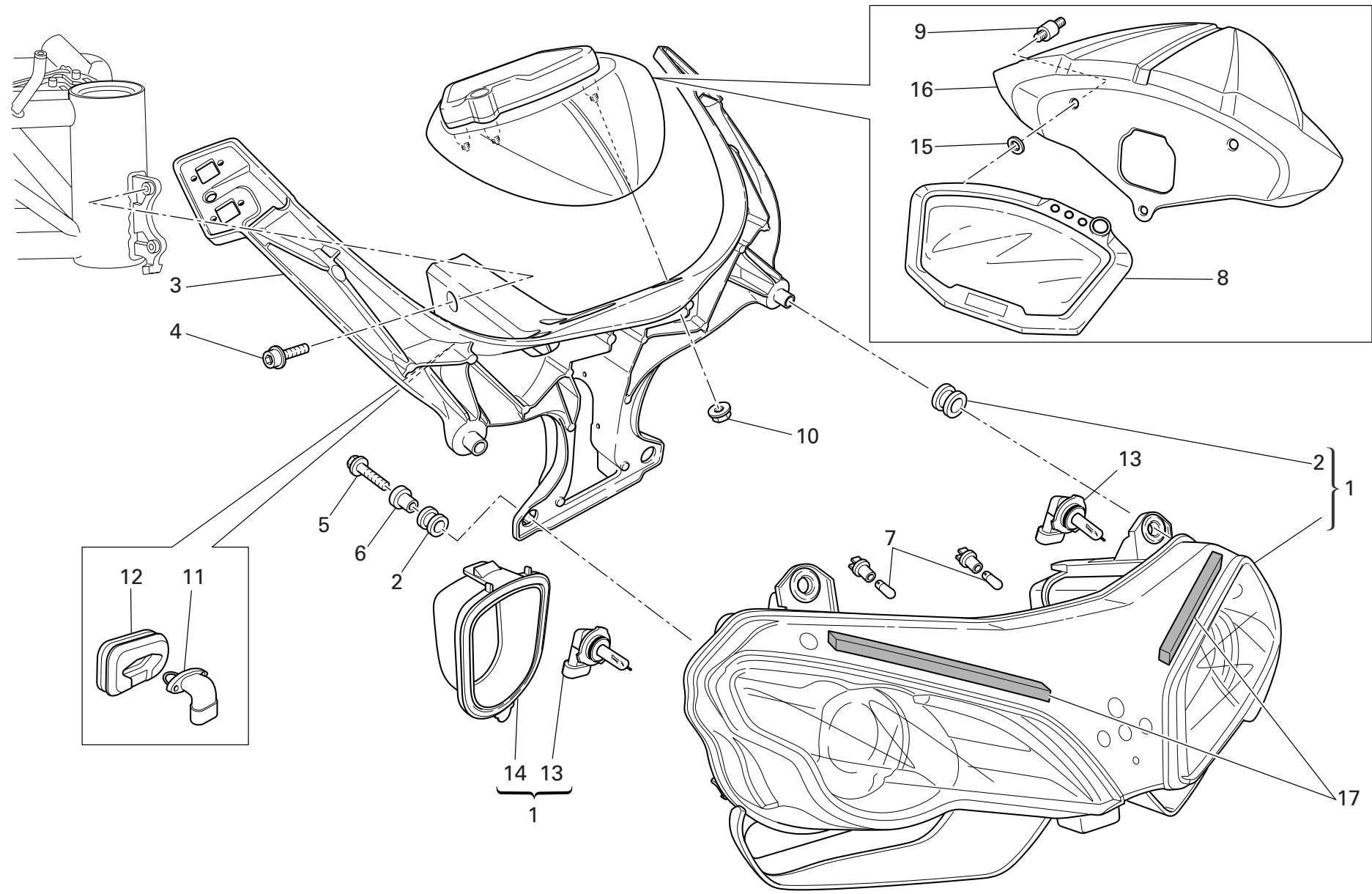

DRAWING 020 HEADLIGHT & INSTR. PANEL

NOTES NO.	CODE NO.	DESCRIPTION	VALIDITY	Q.TY 
1	520.1.015.2A	Headlight		1
2	764.1.090.1A	Rubber pad		4
3	829.2.966.1A	Headlight holder		1
4	771.1.041.1A	Screw		2
5	772.5.031.1B	Screw		2
6	716.1.022.1B	Spacer		2
7	390.4.019.1A	Bulb 12V-6W		2
8	406.1.060.2A	Complete instrument panel		1
9	700.1.043.1A	Spacer		3
10	748.4.038.1A	Nut		3
11	552.4.012.1A	Air temperature sensor		1
12	764.1.097.1A	Rubber pad		1
13	390.4.020.1A	Bulb 12V-55W		2
14	390.4.022.1A	Cover		2
15	462.4.046.1A	Spring washer		3
16	460.1.276.1A	Instrument panel cover		1
17	460.4.728.1A	Vibration damper		2

NOTES NO.	CODE NO.	DESCRIPTION	VALIDITY	Q.TY 
-----------	----------	-------------	----------	--

DRAWING 021 HANDLEBARS - SHOCK-ABSORBER

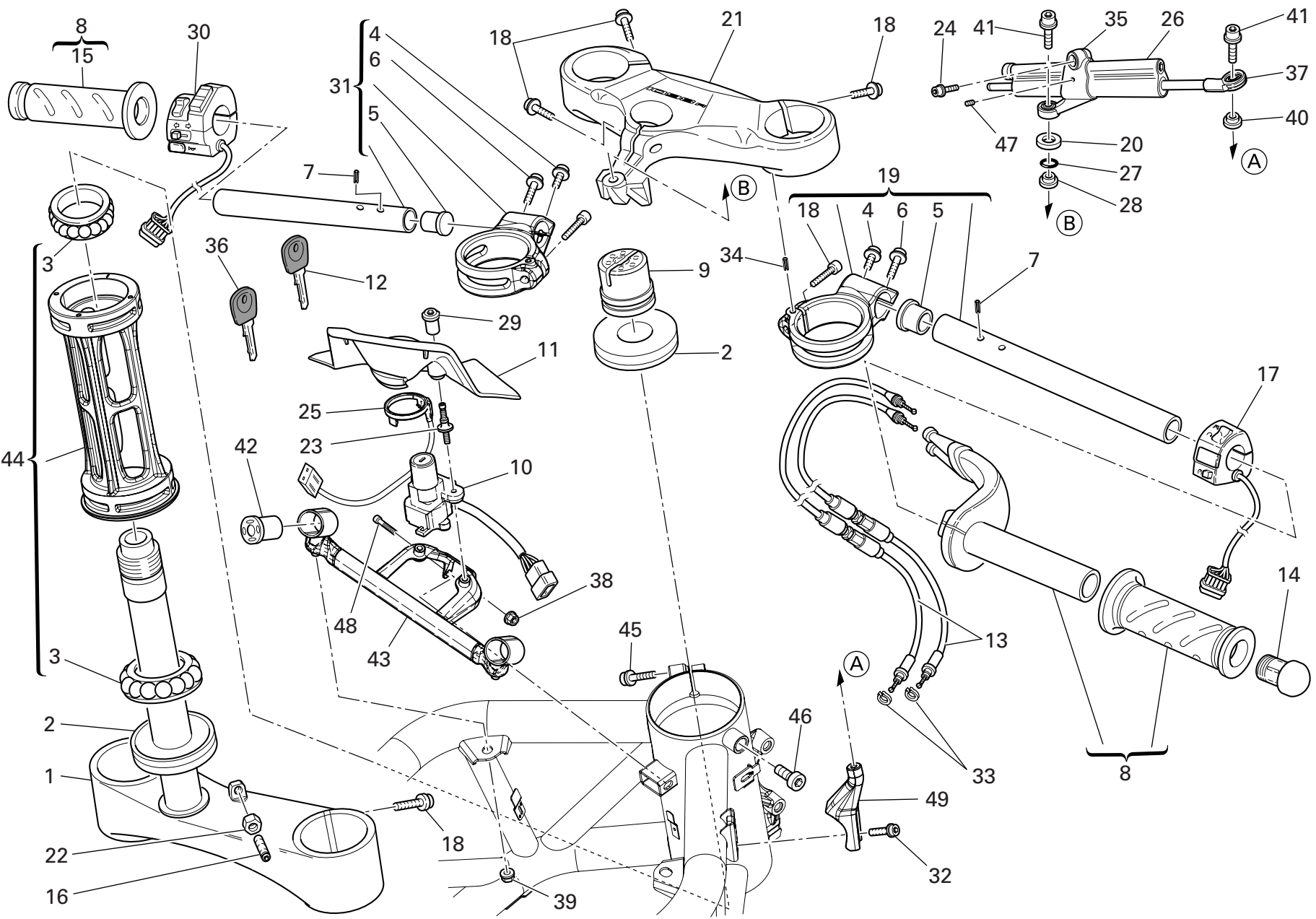

DRAWING 021

HANDLEBARS - SHOCK-ABSORBER

NOTES NO.	CODE NO.	DESCRIPTION	VALIDITY	Q.TY 
1	342.2.033.1A	Steering head base assembly (OHLINS)		1
2	930.1.004.1A	Seal ring		2
3	702.4.004.1A	Bearing		2
4	771.1.046.1A	Screw		2
5	872.1.048.1A	Cap		2
6	771.5.669.8B	Screw		2
7	462.4.001.1A	Spring pin		2
8	654.2.016.1A	Throttle control		1
9	703.1.013.1AB	Ring nut		1
10	652.4.012.1A	Key-operated switch		1
11	460.1.263.1A	Cover		1
12	598.4.024.1A	Wrench with Transponder		1
13	656.2.003.1A	Cables unit		1
14	872.1.015.1A	Cap		2
15	361.1.002.1A	Grip		1
16	779.1.298.1A	Special screw		2
17	650.4.011.1A	Switch (R.H.)		1
18	771.5.725.8B	Screw		9
19	360.2.086.1CB	Handlebar (R.H.)		1
20	713.1.209.1A	Spacer		1
21	341.1.063.2AB	Steering head		1
22	747.5.003.1A	Nut		2
23	771.1.050.1A	Screw		2
24	771.1.039.1A	Screw		1
25	518.4.004.2B	Antenna		1
26	364.1.003.1A	Steering damper (OHLINS)		1
27	886.5.014.1A	O-ring		1

CATALOGUE No: 915.1.275.1B
ISSUED: 10 - 07

NOTES NO.	CODE NO.	DESCRIPTION	VALIDITY	Q.TY 
28	713.1.153.1A	Spacer		1
29	750.1.149.1A	Nut		2
30	651.1.004.1A	Switch (L.H.)		1
31	360.2.087.1CB	Handlebar (L.H.)		1
32	771.5.662.8B	Screw		2
33	0170.91.730	Ring		2
34	861.5.022.1A	Spring pin		2
35	808.2.016.2A	Clamp		1
36	598.4.018.1A	Wrench without Transponder		1
37	848.2.002.1A	Joint		1
38	750.5.001.1B	Nut		1
39	749.4.008.1A	Nut		2
40	841.1.016.1A	Retainer		1
41	771.1.019.1A	Screw		2
42	764.1.050.1A	Rubber pad		2
43	830.1.466.1AA	Bracket		1
44	756.2.011.1A	Steering eccentric nut		1
45	771.5.723.8B	Screw		2
46	779.1.060.1A	Special screw		1
47	778.5.009.1A	Threaded dowel		1
48	771.5.072.8B	Screw		1
49	830.1.475.1AA	Bracket		1

CATALOGUE No: 915.1.275.1B
ISSUED: 10 - 07

DRAWING 021a FRONT FORKS

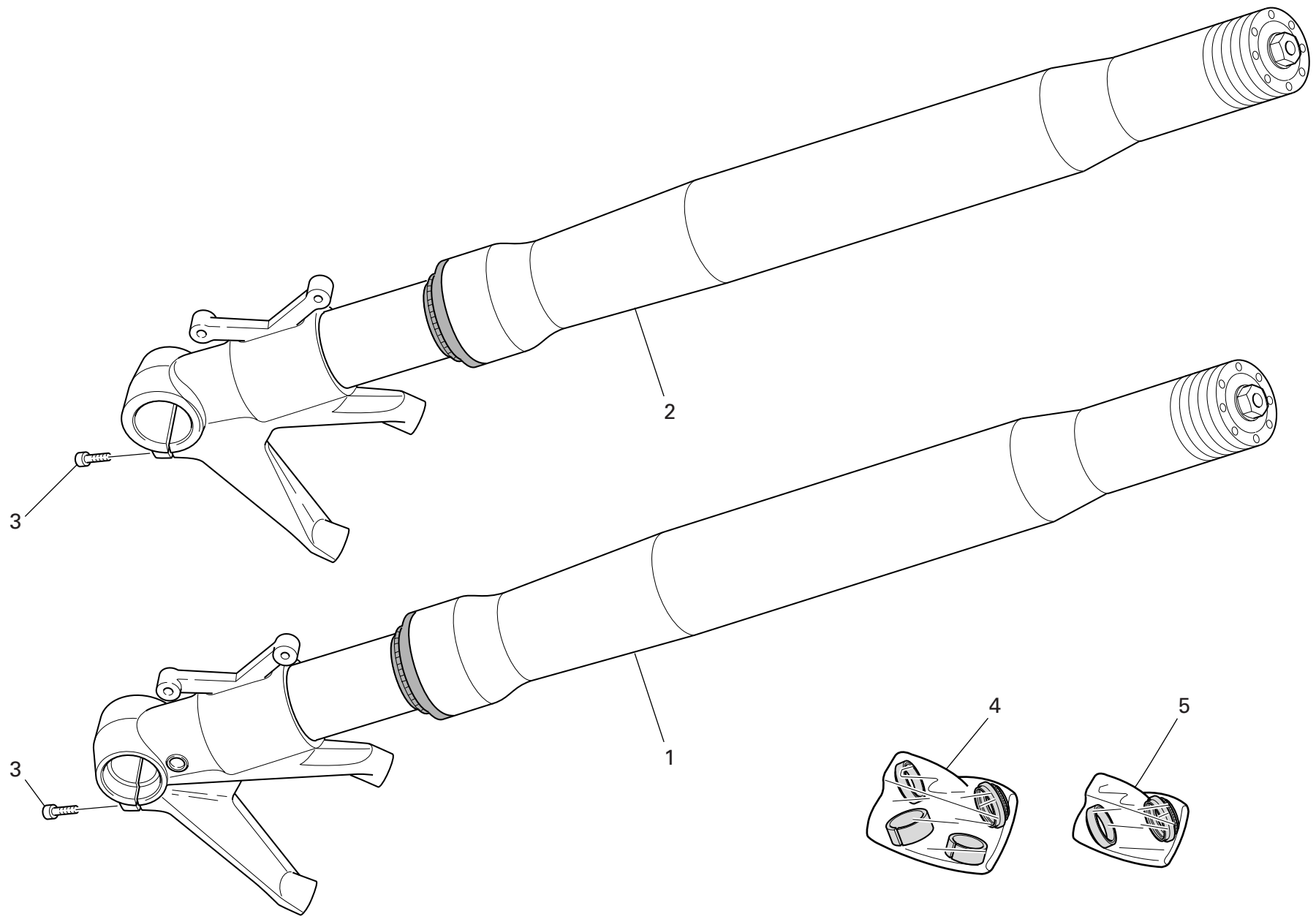

DRAWING 021a FRONT FORKS

NOTES NO.	CODE NO.	DESCRIPTION	VALIDITY	Q.TY	
1	344.2.017.1A	L.H. fork leg assembly (OHLINS)		1	
2	345.2.017.1A	R.H. fork leg assembly (OHLINS)		1	
3	771.5.727.8B	Screw		4	
4	349.2.039.1A	Overhaul kit		1	
5	349.2.040.1A	Seat kit		1	

NOTES NO.	CODE NO.	DESCRIPTION	VALIDITY	Q.TY	
-----------	----------	-------------	----------	------	---

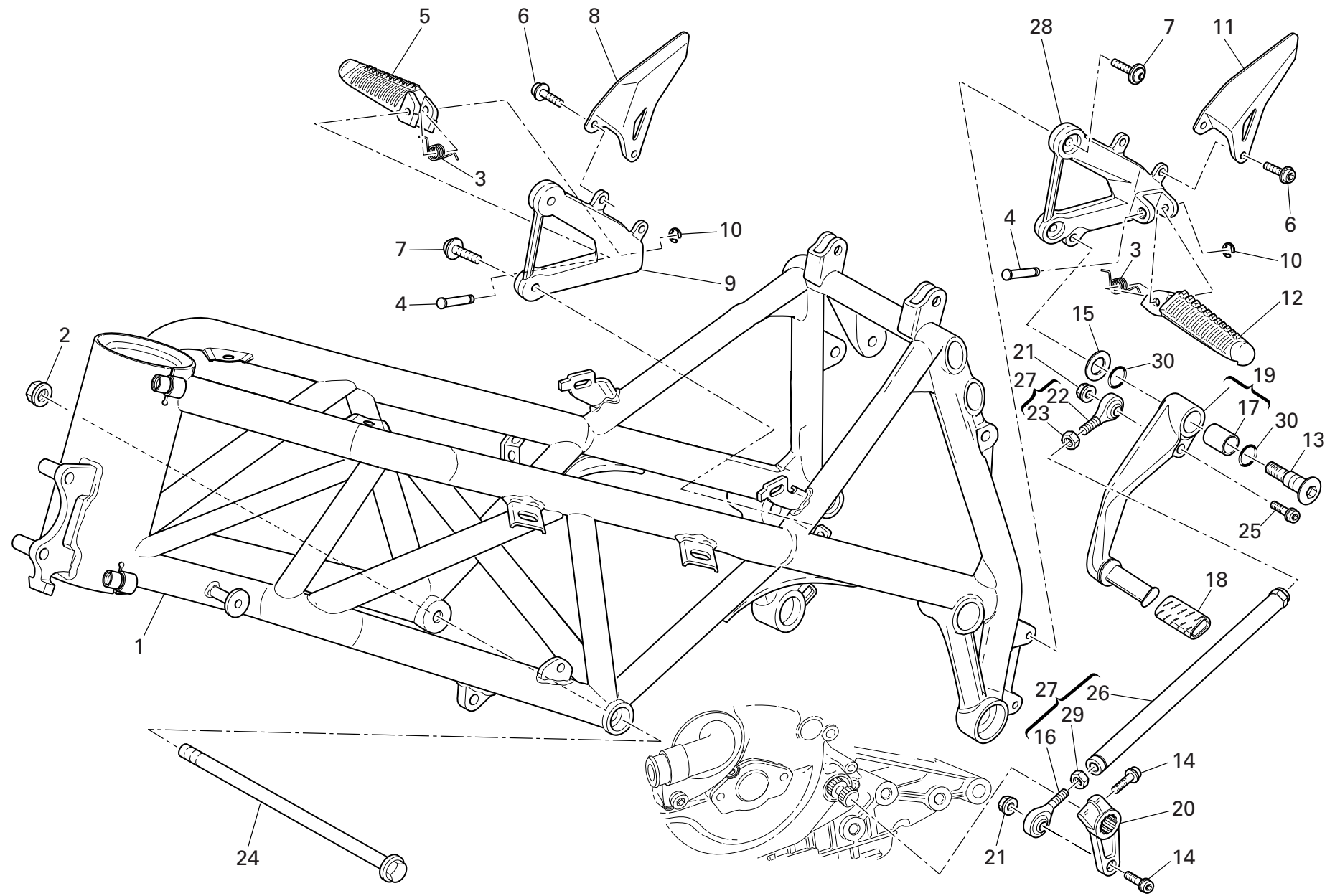

DRAWING 022 FRAME

NOTES NO.	CODE NO.	DESCRIPTION	VALIDITY	Q.TY 
1	470.1.188.1AA	Frame		1
2	748.4.002.1A	Nut		2
3	799.1.166.1A	Spring		2
4	821.1.051.1AB	Pin		2
5	464.1.006.1A	Foot peg (front) (R.H.)		1
6	772.1.046.1B	Screw		4
7	772.1.077.1A	Screw		4
8	247.1.300.1BB	Heel guard (front) (R.H.)		1
9	824.1.123.1AB	Foot peg holder plate (front) (R.H.)		1
10	884.5.003.1A	Ring		2
11	247.1.299.1BB	Heel guard (front) (L.H.)		1
12	464.1.005.1A	Foot peg (front) (L.H.)		1
13	821.1.170.1A	Pin		1
14	771.5.667.8B	Screw		2
15	852.1.053.2A	Washer		1
16	848.5.001.1A	Ball joint		1
17	712.1.034.1A	Bush		1
18	764.1.011.2A	Rubber pad		1
19	456.2.047.1AB	Complete gearchange lever		1
20	456.1.046.1B	Gearchange control lever		1
21	749.4.004.1A	Nut		2
22	848.5.002.1A	Ball joint		1
23	747.5.010.1A	Nut		1
24	779.1.484.2B	Special screw		2
25	771.1.019.1A	Screw		3
26	117.1.088.2A	Gearbox transmission rod		1
27	117.2.084.2A	Gearbox transmission rod assembly		1

CATALOGUE No: 915.1.275.1B
ISSUED: 10 - 07

NOTES NO.	CODE NO.	DESCRIPTION	VALIDITY	Q.TY 
28	824.1.122.1AB	Foot peg holder plate (front) (L.H.)		1
29	747.5.001.1AB	Nut		1
30	0000.01199	O-ring		2

CATALOGUE No: 915.1.275.1B
ISSUED: 10 - 07

DRAWING 022a STAND

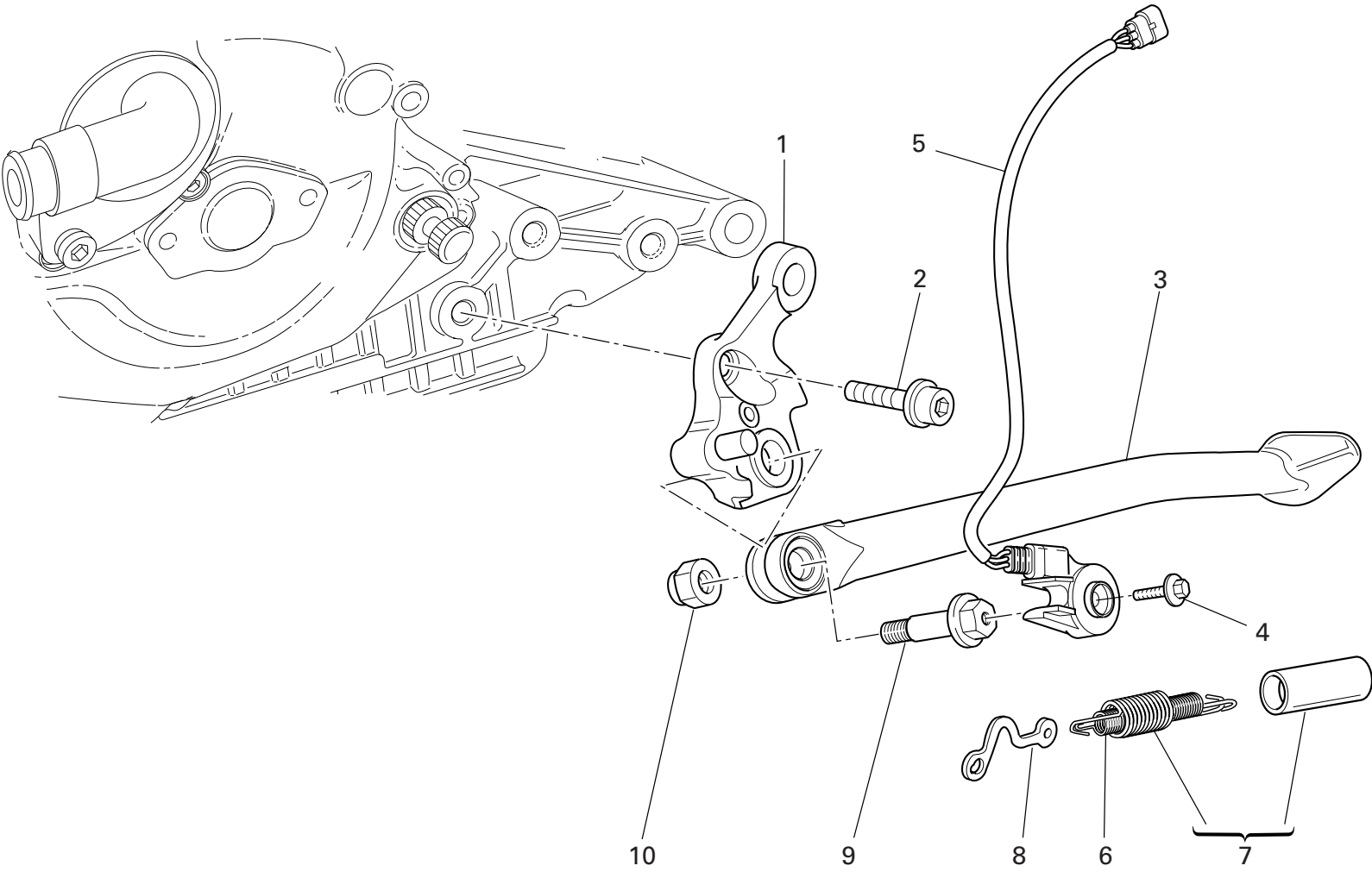

DRAWING 022a STAND

NOTES NO.	CODE NO.	DESCRIPTION	VALIDITY	Q.TY	
1	556.2.045.1A	Plate		1	
2	771.1.043.1A	Screw		2	
3	556.1.046.2AB	Side stand		1	
4	779.4.005.2A	Screw		1	
5	539.1.022.2A	Switch		1	
6	799.1.158.1A	Inner spring		1	
7	799.2.159.1A	Complete spring		1	
8	829.1.260.2A	Plate		1	
9	821.1.103.1A	Pin		1	
10	750.1.048.1A	Nut		1	

NOTES NO.	CODE NO.	DESCRIPTION	VALIDITY	Q.TY	
-----------	----------	-------------	----------	------	---

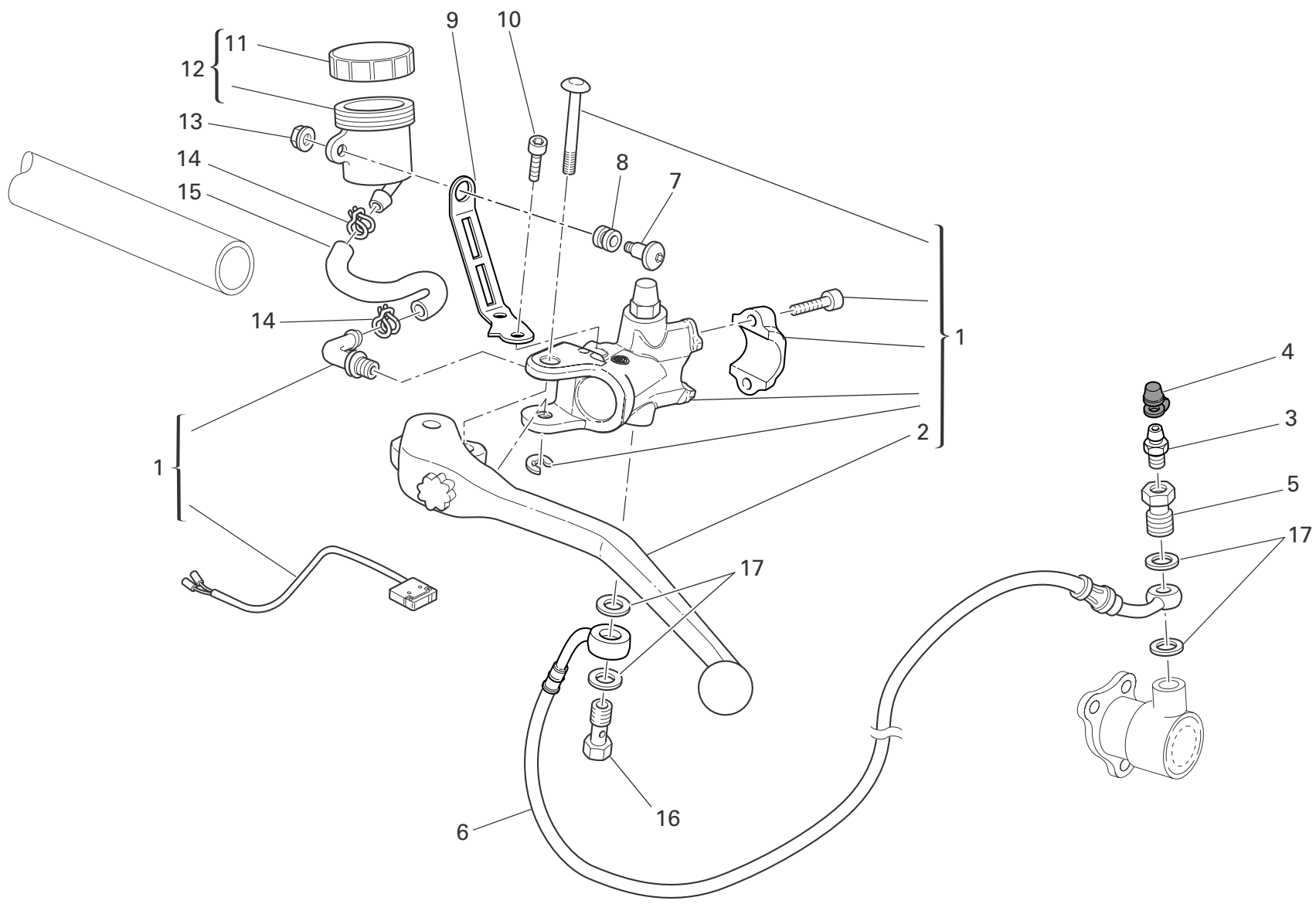

DRAWING 023 CLUTCH CONTROL

NOTES NO.	CODE NO.	DESCRIPTION	VALIDITY	Q.TY 
1	630.4.035.1A	Clutch drive pump		1
2	631.4.034.1A	Clutch control lever		1
3	187.1.002.1A	Bleed		1
4	612.4.005.1A	Dust seal		1
5	779.1.082.1AB	Special screw		1
6	632.1.042.1A	Clutch control pipe (METAL PLAITED)		1
7	779.1.092.1A	Screw		1
8	0370.72.020	Vibration damper pad		1
9	829.1.945.1A	Bracket		1
10	779.5.059.1A	Screw		1
11	893.4.005.1A	Cap		1
12	585.4.008.1A	Complete oil tank		1
13	8000.56443	Nut		1
14	741.4.043.1A	Hose guide		2
15	877.1.113.1A	Tube		1
16	779.1.366.1AB	Special screw		1
17	852.5.024.1A	Gasket th.1		4

NOTES NO.	CODE NO.	DESCRIPTION	VALIDITY	Q.TY 
-----------	----------	-------------	----------	--

DRAWING 024 FRONT BRAKE

NOTES NO.	CODE NO.	DESCRIPTION	VALIDITY	Q.TY 
1	624.4.046.1A	Front brake pump		1
2	631.4.033.1A	Brake control lever		1
3	779.1.415.1A	Special screw		1
4	852.5.024.1A	Gasket th.1		7
5	539.4.035.1A	Microswitch		1
6	631.4.008.1A	Spare union		1
7	626.4.032.1A	Pin		1
8	613.4.079.1A	Pads pair		1
9	610.4.090.1A	L.H. brake caliper		1
10	779.5.059.1A	Screw		1
11	829.1.946.1A	Bracket		1
12	0370.72.020	Vibration damper pad		1
13	779.1.092.1A	Screw		1
14	0000.68490	Spare cap		1
15	585.4.009.1A	Complete oil tank		1
16	741.4.043.1A	Hose guide		2
17	877.1.114.1A	Tube		1
18	8000.56443	Nut		1
19	618.4.074.1A	Caliper pump pipe (METAL PLAITED)		1
20	713.1.364.1A	Spacer		2
21	612.4.005.1A	Dust seal		2
22	187.1.002.1A	Bleed		2
23	779.1.397.1A	Special screw		1
24	626.4.044.1A	Bracket		1
25	779.1.331.1D	Screw		4
26	610.4.091.1A	R.H. brake caliper		1
27	741.1.036.1A	Clamp		1

CATALOGUE No: 915.1.275.1B
ISSUED: 10 - 07

NOTES NO.	CODE NO.	DESCRIPTION	VALIDITY	Q.TY 
28	779.1.465.1A	Special screw		1
29	618.4.075.1A	Front brake line		1
30	612.4.037.1A	Spring		2
31	747.5.011.1A	Nut		1
32	771.5.645.8B	Screw		1
33	830.1.477.1A	Bracket		1
34	713.1.192.1A	Spacer		1
35	552.4.037.1E	Sensor		1
36	772.5.029.1A	Screw		1

CATALOGUE No: 915.1.275.1B
ISSUED: 10 - 07

DRAWING 025 REAR BRAKE

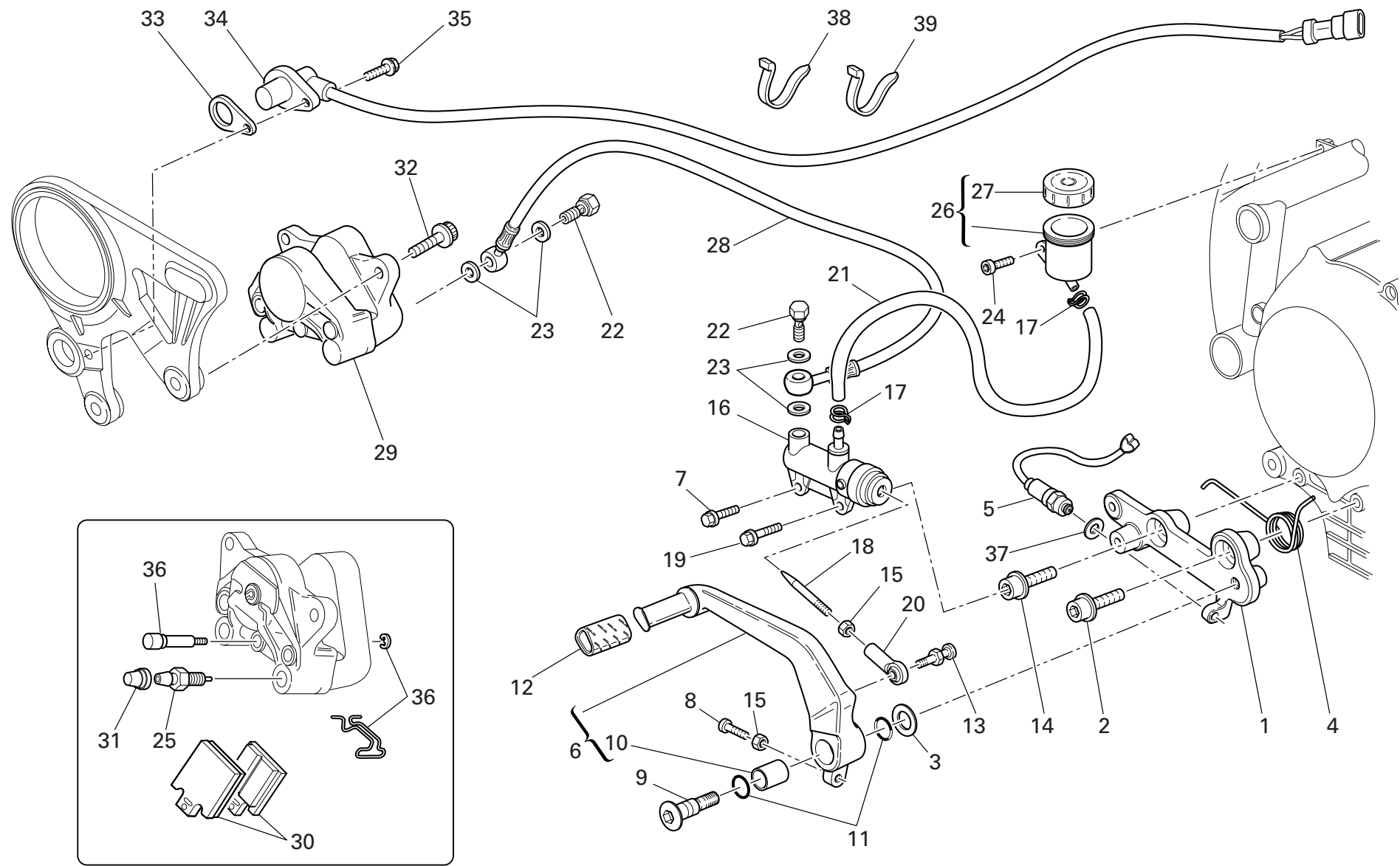

DRAWING 025 REAR BRAKE

NOTES NO.	CODE NO.	DESCRIPTION	VALIDITY	Q.TY 
1	829.1.942.1A	Plate		1
2	771.5.756.8B	Screw		1
3	852.1.053.2A	Washer		1
4	799.1.256.1A	Spring		1
5	539.4.003.1B	Switch		1
6	457.2.042.1AB	Brake control lever		1
7	772.1.060.1A	Screw		1
8	779.1.237.1B	Adjusting screw		1
9	821.1.170.1A	Pin		1
10	712.1.034.1A	Bush		1
11	0000.01199	O-ring		2
12	764.1.011.2A	Rubber pad		1
13	821.1.273.1A	Pin		1
14	779.1.493.1A	Special screw		1
15	747.5.003.1A	Nut		2
16	625.4.018.1B	Rear brake pump		1
17	741.4.043.1A	Hose guide		2
18	117.1.044.1A	Adjuster rod		1
19	772.1.063.1A	Screw		1
20	184.1.010.2A	Ball joint		1
21	877.1.091.1A	Tube		1
22	779.1.366.1AB	Special screw		2
23	852.5.024.1A	Gasket th.1		4
24	779.5.056.8B	Screw		1
25	631.4.016.1A	Bleed		1
26	585.4.001.1A	Complete oil tank		1
27	893.4.005.1A	Cap		1

CATALOGUE No: 915.1.275.1B
ISSUED: 10 - 07

NOTES NO.	CODE NO.	DESCRIPTION	VALIDITY	Q.TY 
28	619.4.034.1A	Rear brake line (METAL PLAITED)		1
29	611.4.029.1B	Rear brake caliper		1
30	613.4.038.1A	Pads pair		1
31	612.4.008.1A	Dust seal		1
32	771.5.723.8B	Screw		2
33	713.1.192.1A	Spacer		1
34	552.4.037.1E	Sensor		1
35	772.5.029.1A	Screw		1
36	612.4.016.1A	Spare pins and spring		1
37	420.2.000.8A	Copper gasket sp. 1		1
38	741.4.038.1A	Hose guide		3
39	0691.91.030	Hose guide		2

CATALOGUE No: 915.1.275.1B
ISSUED: 10 - 07

DRAWING 026 FRONT AND REAR WHEELS

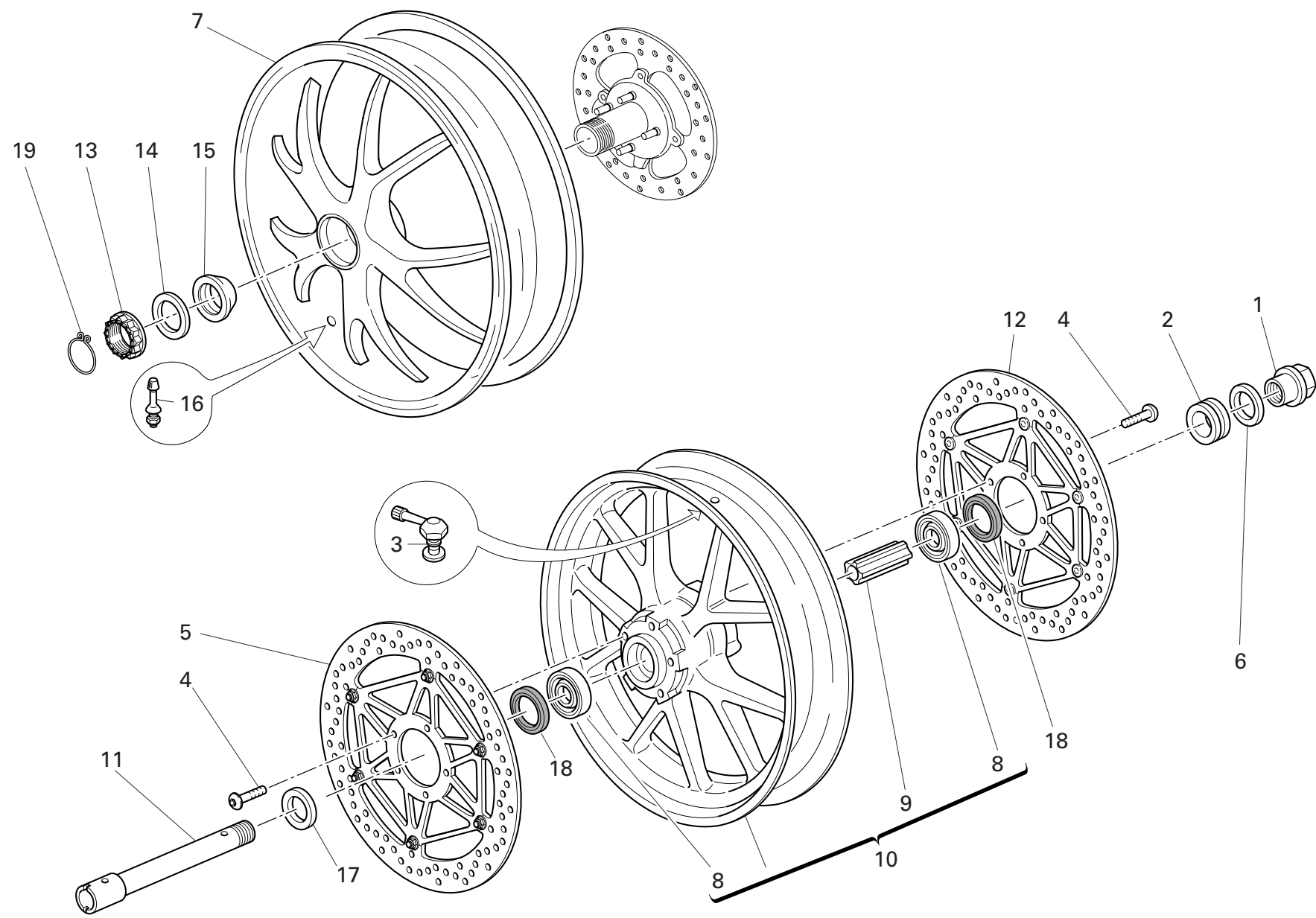

DRAWING 026 FRONT AND REAR WHEELS

NOTES NO.	CODE NO.	DESCRIPTION	VALIDITY	Q.TY
				
1	748.1.065.1A	Nut		1
2	713.1.197.3A	L.H. spacer		1
3	497.2.001.2A	Valve		1
4	779.1.399.1A	Screw		10
5	492.4.102.1A	Brake disc (R.H.)		1
6	852.1.222.1A	Washer		1
7	502.2.125.1AG	Rear wheel rim (GOLD)		1
8	702.5.045.1A	Bearing		2
9	714.1.047.1A	Inner spacer		1
10	501.2.115.1AG	Wheel rim (GOLD)		1
11	819.1.060.1A	Wheel spindle (front)		1
12	492.4.089.1A	Brake disc (L.H.)		1
13	750.1.140.1A	Nut		1
14	852.1.221.1A	Washer		1
15	714.1.074.1A	Spacer		1
16	497.2.003.1A	Valve		1
17	713.1.196.1A	R.H. spacer		1
18	930.4.052.1A	Seal ring		2
19	759.1.022.1A	Clip		1

NOTES NO.	CODE NO.	DESCRIPTION	VALIDITY	Q.TY
				

DRAWING 026a REAR WHEEL AXLE

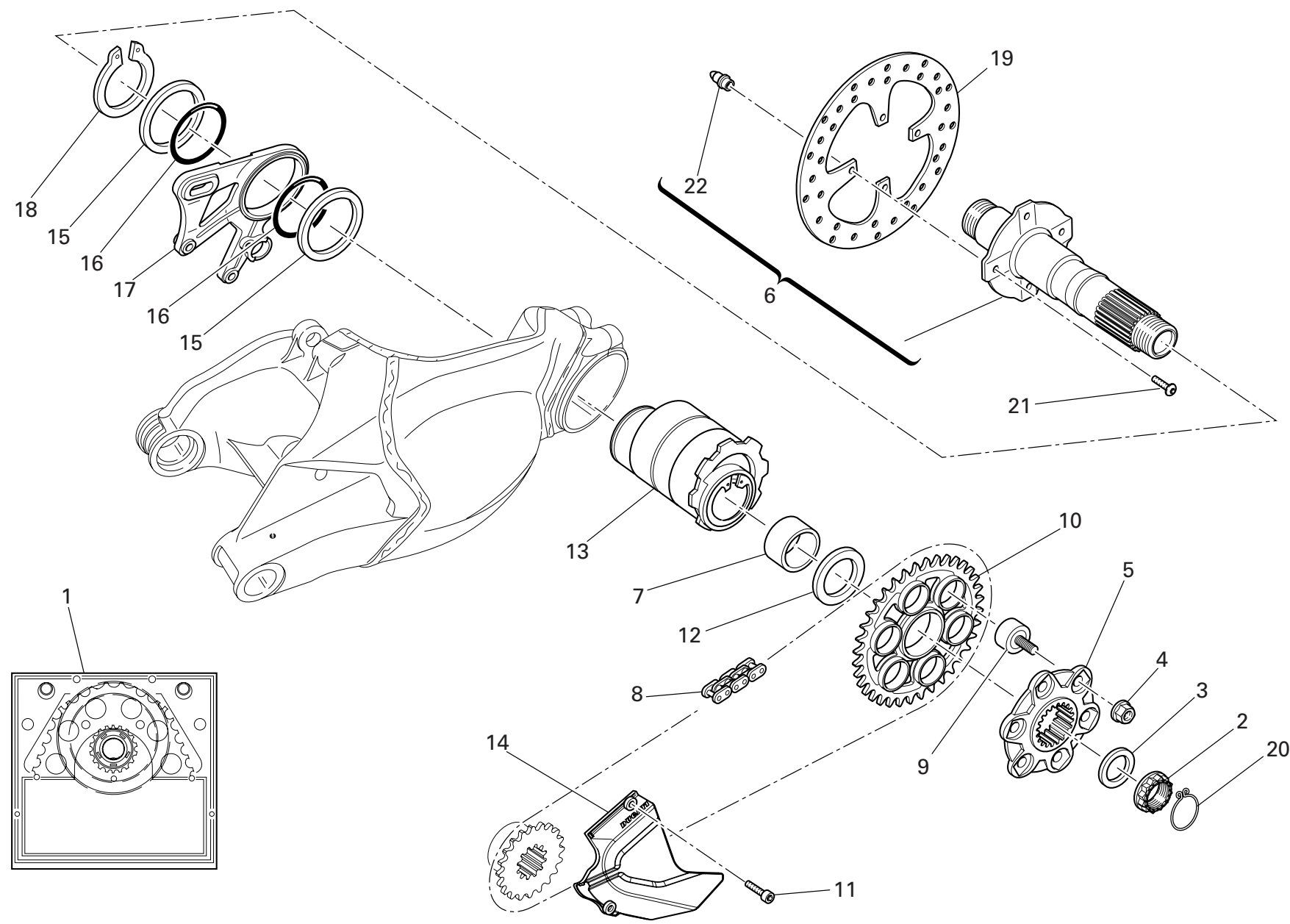

DRAWING 026a REAR WHEEL AXLE

NOTES NO.	CODE NO.	DESCRIPTION	VALIDITY	Q.TY
				
1	676.2.067.1A	Final drive kit		1
2	750.1.140.1A	Nut		1
3	852.1.221.1A	Washer		1
4	748.1.046.1A	Nut		6
5	160.1.369.2B	Rear sprocket flange		1
6	819.2.063.2A	Wheel spindle (rear)		1
7	881.1.054.1A	Inner ring		1
8	676.4.046.1A	Chain		1
9	700.1.056.2A	Rubber cush drive hub		6
10	494.1.132.1A	Ring gear Z=38		1
11	773.5.065.8B	Screw		2
12	714.1.075.1A	Spacer		1
13	756.2.007.1A	Hub		1
14	460.1.255.1A	Chain cover		1
15	852.1.217.1A	Washer		2
16	886.4.124.1A	O-ring		2
17	825.1.036.1A	Caliper holder plate		1
18	884.4.051.1A	Circlip		1
19	492.1.004.1A	Rear brake disc		1
20	759.1.022.1A	Clip		1
21	779.1.488.1A	Screw		4
22	863.1.005.1A	Pin		4

NOTES NO.	CODE NO.	DESCRIPTION	VALIDITY	Q.TY
				

DRAWING 027 REAR SUBFRAME

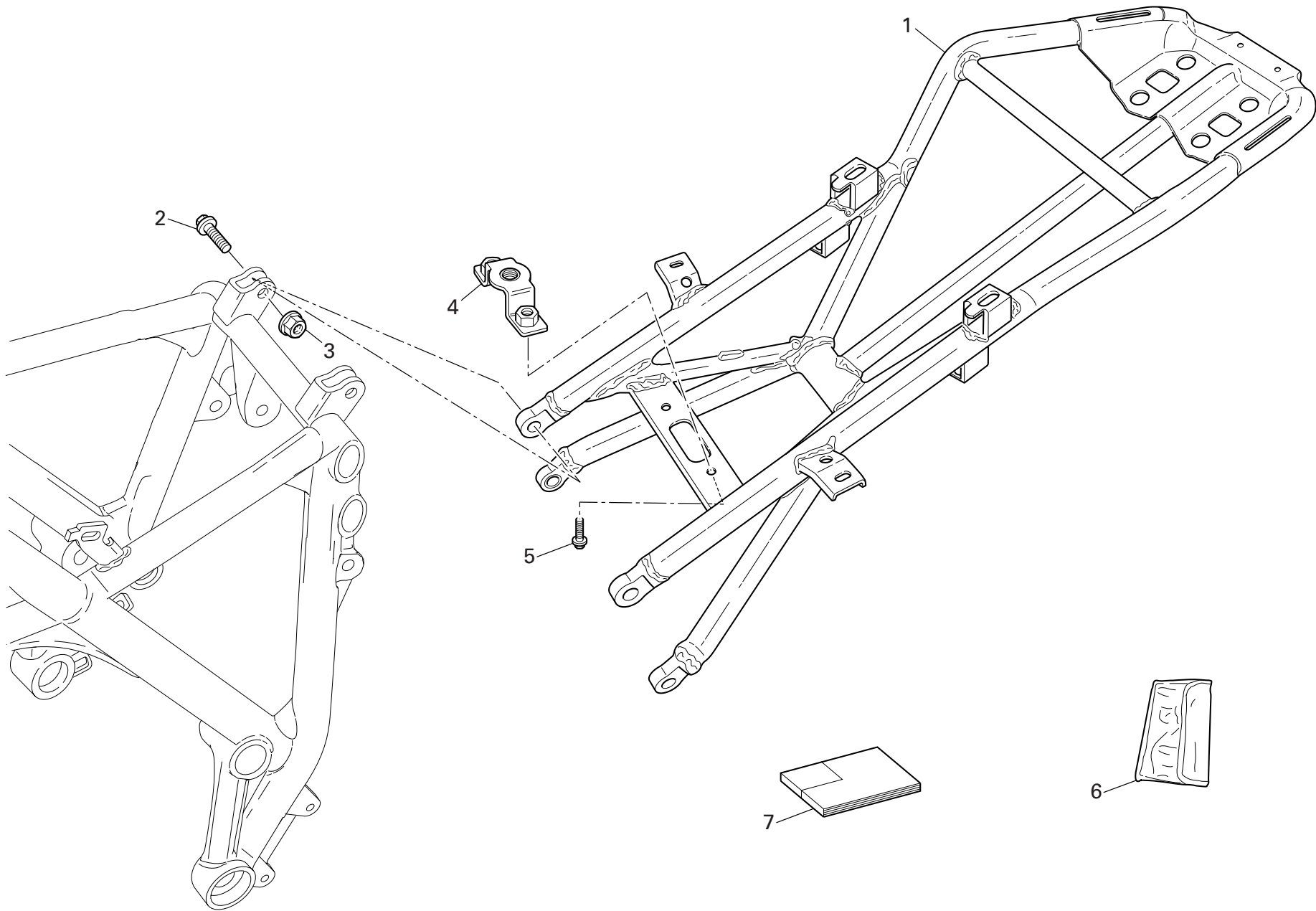

DRAWING 027 REAR SUBFRAME

NOTES NO.	CODE NO.	DESCRIPTION	VALIDITY	Q.TY	
1	470.1.197.2A	Rear frame		1	
2	772.1.087.2A	Special screw		4	
3	749.4.008.1A	Nut		4	
4	830.1.418.1A	Bracket		1	
5	772.1.050.1C	Screw		2	
6	697.2.022.2A	Tool bag		1	
7	913.7.129.1B	Owner's manual		1	

NOTES NO.	CODE NO.	DESCRIPTION	VALIDITY	Q.TY	
-----------	----------	-------------	----------	------	---

DRAWING 027a NUMBER PLATE HOLDER

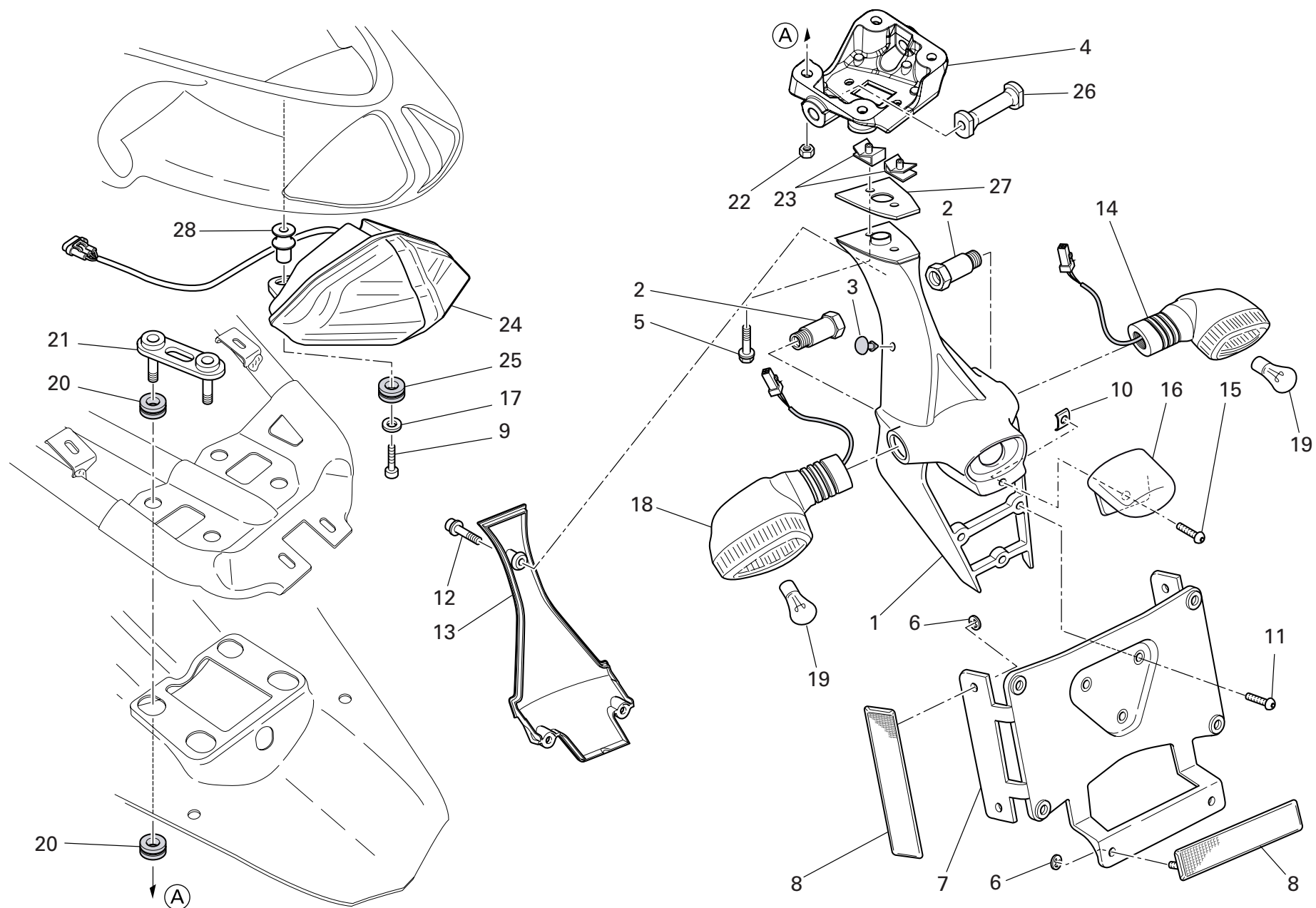

DRAWING 027a NUMBER PLATE HOLDER

NOTES NO.	CODE NO.	DESCRIPTION	VALIDITY	Q.TY	
1	561.1.025.1A	Number plate holder		1	
2	750.1.150.1A	Nut		2	
3	866.1.075.1A	Pad		2	
4	829.1.947.1A	Holder		1	
5	771.1.039.1A	Screw		2	
6	850.4.052.1A	Quik fastening		6	
7	561.1.027.1A	Plate		1	
8	529.1.010.1A	Reflector		3	
9	771.5.048.8B	Screw		2	
10	850.4.102.1A	Quik fastening		1	
11	775.5.013.1A	Screw		3	
12	771.5.639.8B	Screw		3	
13	247.1.306.1A	Cover		1	
14	530.1.021.1B	Turn indicator (rear) (R.H.)		1	
15	775.5.001.3C	Screw		1	
16	525.1.031.1A	Number plate light		1	
17	852.4.009.1A	Washer		2	
18	530.1.020.1B	Turn indicator (rear) (L.H.)		1	
19	390.4.021.1A	Bulb		2	
20	764.1.098.1A	Vibration damper pad		8	
21	827.1.431.1A	Flange		2	
22	749.4.031.1A	Nut		4	
23	850.4.038.1A	Quik fastening		2	
24	525.1.032.1A	Tail light		1	
25	764.1.090.1A	Rubber pad		2	
26	713.1.373.1A	Spacer		1	
27	827.1.442.1A	Plate		1	

CATALOGUE No: 915.1.275.1B
ISSUED: 10 - 07

NOTES NO.	CODE NO.	DESCRIPTION	VALIDITY	Q.TY	
28	713.1.419.1A	Spacer		2	

CATALOGUE No: 915.1.275.1B
ISSUED: 10 - 07

DRAWING 028

REAR SUSPENSION

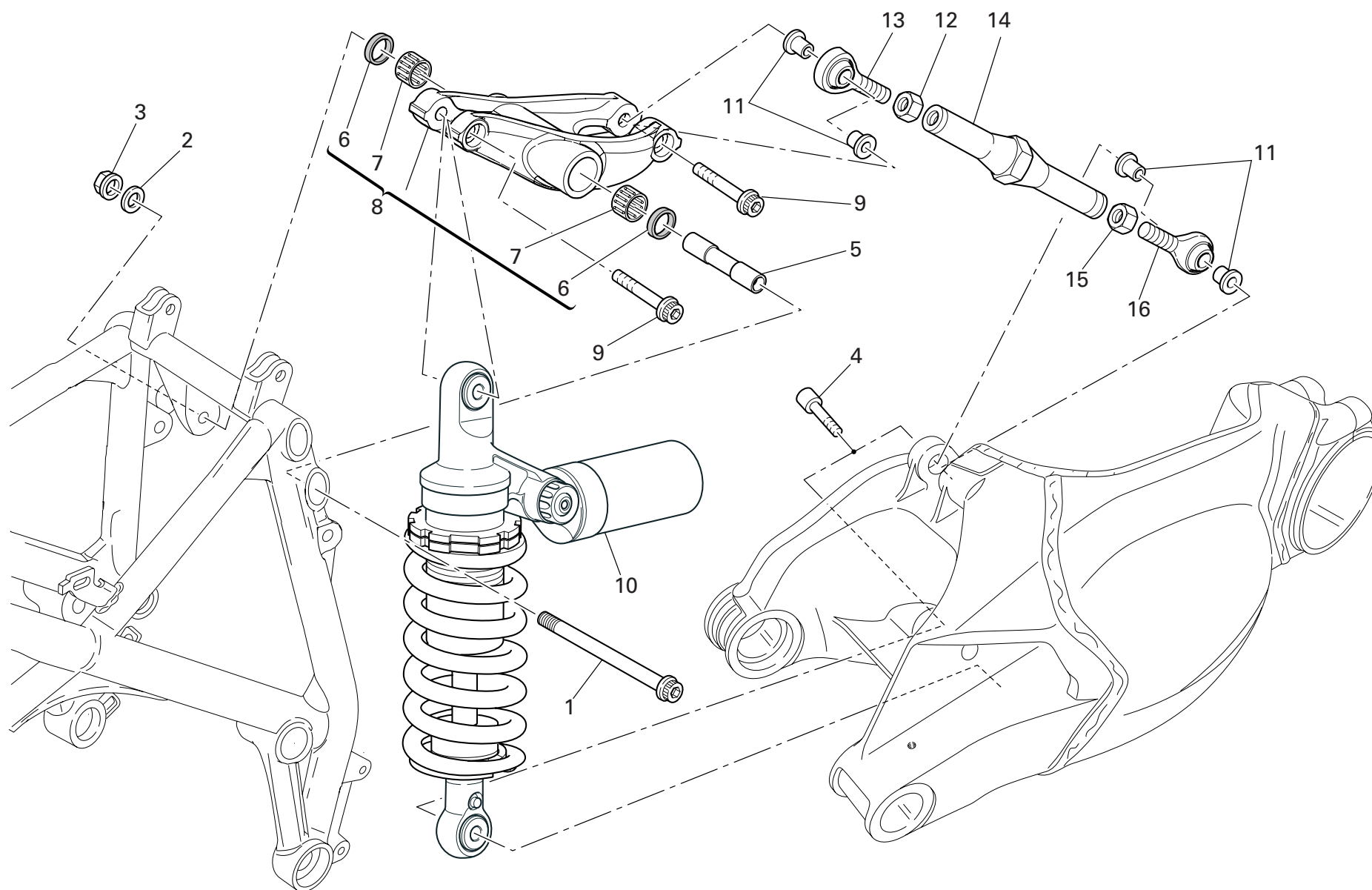

DRAWING 028 REAR SUSPENSION

NOTES NO.	CODE NO.	DESCRIPTION	VALIDITY	Q.TY
				
1	771.1.031.1A	Screw		1
2	713.1.239.1A	Washer		1
3	748.4.037.1AB	Nut		1
4	779.1.504.1A	Screw		2
5	715.1.003.1A	Spacer		1
6	930.4.011.1A	Seal ring		2
7	701.4.004.1A	Needle bearing		2
8	372.2.062.2A	Rocker assembly		1
9	771.5.938.8B	Screw		2
10	365.2.084.1A	Shock absorber (OHLINS)		1
11	710.1.132.1A	Bush		4
12	750.1.021.1A	Nut		1
13	848.4.026.1A	Ball joint		1
14	875.1.128.1A	Tie rod		1
15	750.1.022.1A	Nut		1
16	848.4.027.1A	Ball joint		1

NOTES NO.	CODE NO.	DESCRIPTION	VALIDITY	Q.TY
				

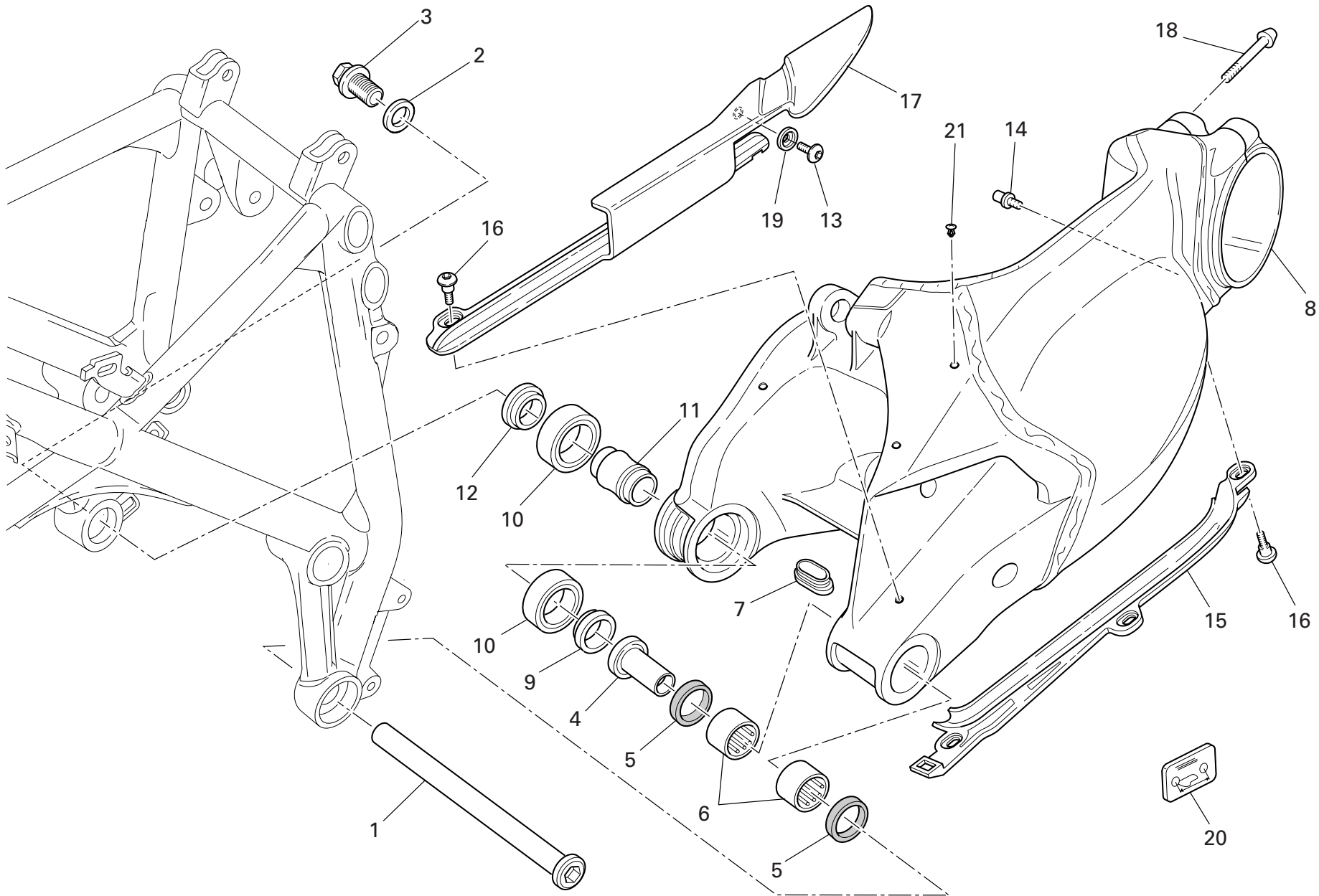

DRAWING 028a SWINGARM

NOTES NO.	CODE NO.	DESCRIPTION	VALIDITY	Q.TY 
1	369.1.120.1A	Swingarm pivot		1
2	852.1.216.1A	Washer		1
3	772.1.078.1A	Nut		1
4	710.1.109.1A	Bush		1
5	930.5.012.1A	Seal ring		2
6	701.4.017.1A	Needle bearing		2
7	872.1.054.2A	Cap		1
8	370.2.076.2CB	Complete swingarm		1
9	712.1.029.1A	Spacer		1
10	702.5.045.1A	Bearing		2
11	713.1.187.1A	Spacer		1
12	712.1.030.1A	Spacer		1
13	775.1.019.1A	Screw		1
14	832.1.003.1C	Pin		1
15	447.1.069.1A	Lower chain sliding shoe		1
16	779.1.440.2A	Special screw		4
17	447.1.070.1A	Upper chain sliding shoer		1
18	779.1.503.1A	Screw		2
19	841.1.050.1A	Retainer		1
20	433.1.339.1A	Chain adjustment sticker		1
21	872.4.044.1A	Cap		3

NOTES NO.	CODE NO.	DESCRIPTION	VALIDITY	Q.TY 
-----------	----------	-------------	----------	--

DRAWING 029

AIR INTAKE - OIL BREATHER

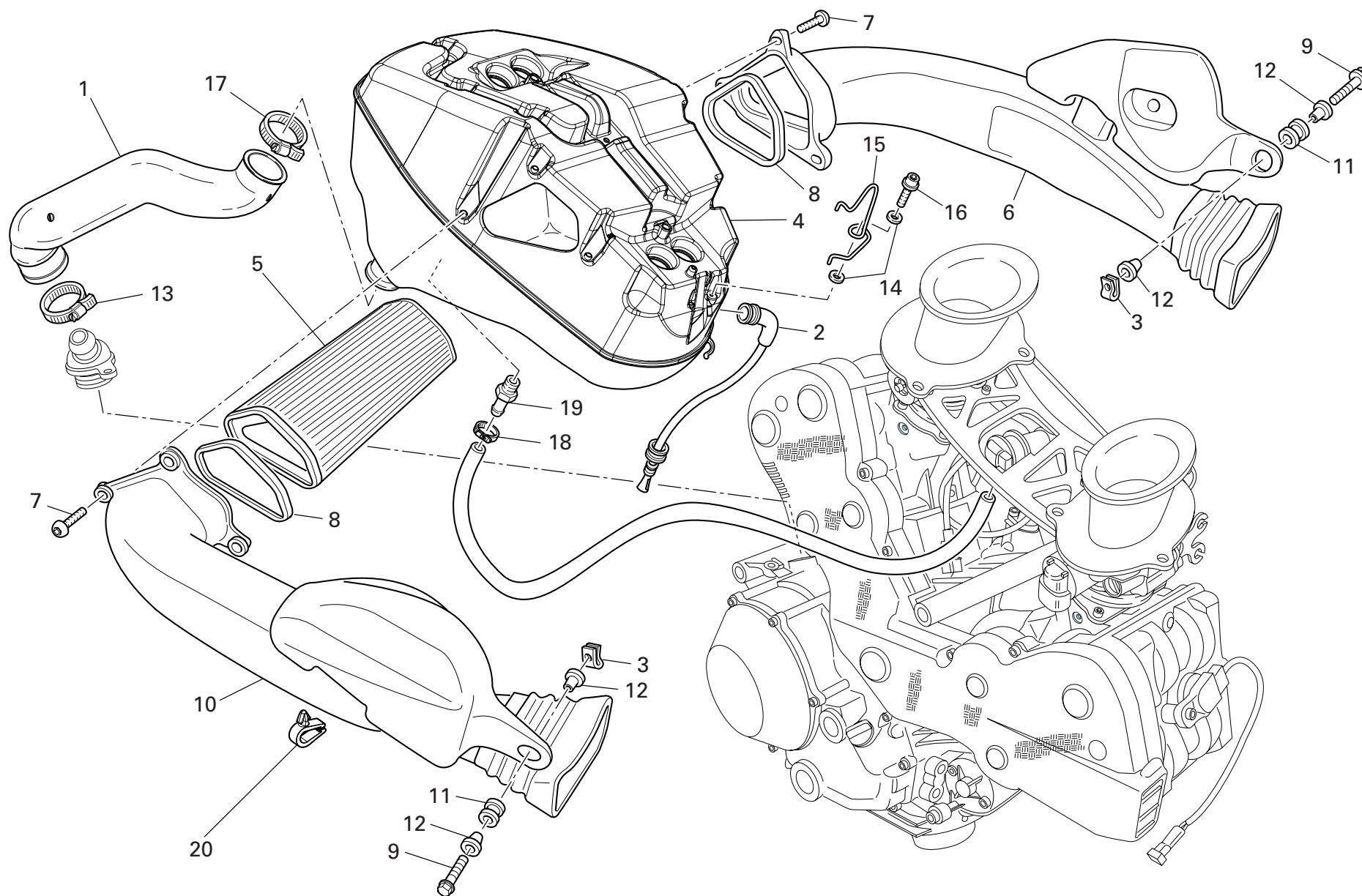

DRAWING 029 AIR INTAKE - OIL BREATHER

NOTES NO.	CODE NO.	DESCRIPTION	VALIDITY	Q.TY
				
1	876.1.102.2B	Exhaust pipe		1
2	877.2.006.1B	Tube		1
3	850.4.038.1A	Quik fastening		2
4	442.1.165.1A	Airbox		1
5	426.1.020.1A	Air filter		1
6	442.1.148.2A	Air manifold (L.H.)		1
7	772.1.042.2A	Screw		6
8	788.1.098.1A	Gasket		2
9	772.5.038.1AB	Screw		2
10	442.1.149.2A	Air manifold (R.H.)		1
11	764.1.056.1B	Rubber pad		2
12	716.1.043.1B	Spacer		4
13	741.4.025.1A	Clamp		1
14	852.1.024.1B	Washer		2
15	758.1.036.1A	Fairlead		1
16	773.5.018.8B	Screw		1
17	741.4.165.1A	Clamp		1
18	741.4.064.1A	Hose guide		1
19	814.1.311.1A	Pressure pick-up point		1
20	758.4.015.1A	Fairlead		1

NOTES NO.	CODE NO.	DESCRIPTION	VALIDITY	Q.TY
				

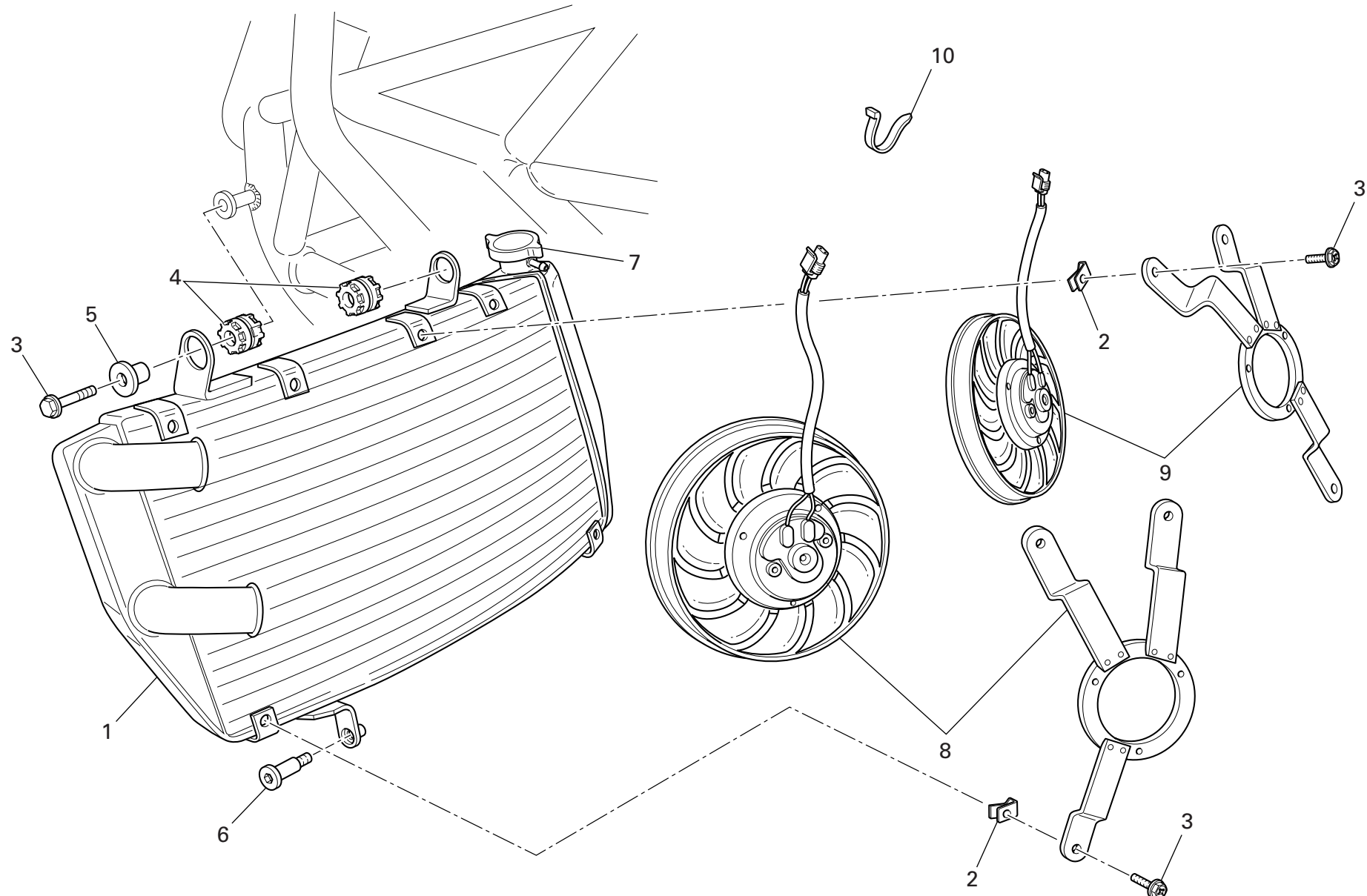

DRAWING 030 RADIATOR

NOTES NO.	CODE NO.	DESCRIPTION	VALIDITY	Q.TY 
1	548.4.074.1B	Water radiator		1
2	850.1.197.1A	Quik fastening		4
3	772.5.033.1A	Screw		6
4	764.1.022.1A	Vibration damper pad		2
5	713.1.304.1A	Spacer		1
6	779.1.202.1A	Special screw		1
7	872.4.060.1A	Cap		1
8	550.4.018.1A	Electric fan (L.H.)		1
9	550.4.017.1A	Electric fan (R.H.)		1
10	741.4.038.1A	Hose guide		2

NOTES NO.	CODE NO.	DESCRIPTION	VALIDITY	Q.TY 
-----------	----------	-------------	----------	--

DRAWING 031 COOLING SYSTEM

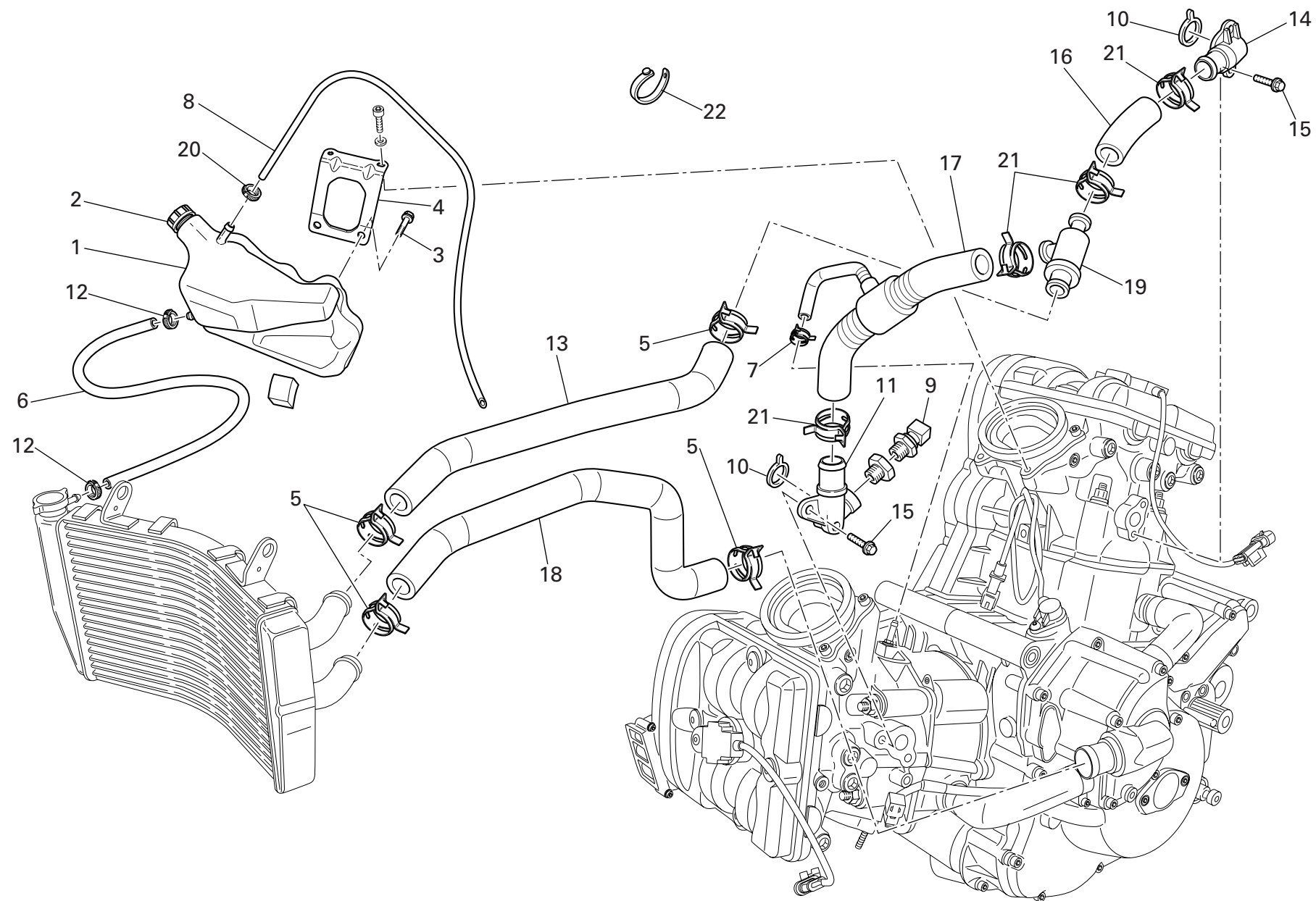

DRAWING 031 COOLING SYSTEM

NOTES NO.	CODE NO.	DESCRIPTION	VALIDITY	Q.TY 
1	585.1.057.1A	Water tank		1
2	893.1.007.1A	Tank cap		1
3	772.5.032.1A	Screw		2
4	830.1.429.1A	Bracket		1
5	741.4.025.1A	Clamp		4
6	934.1.005.1A	Breather pipe		1
7	741.4.001.1A	Hose guide		1
8	934.1.006.1A	Breather pipe		1
9	552.4.013.1A	Sensor		1
10	886.4.103.1A	O-ring		2
11	814.1.236.1B	Water outlet union (horizontal)		1
12	8A00.67610	Hose guide		2
13	800.1.152.1B	Hose		1
14	814.1.235.1A	Water outlet union (vertical)		1
15	772.1.062.1A	Screw		4
16	800.1.151.1A	Hose		1
17	800.1.150.1A	Hose		1
18	800.1.153.1B	Hose		1
19	553.4.004.1A	Thermostat		1
20	741.4.171.1A	Clamp		1
21	741.4.002.1A	Hose guide		4
22	741.1.013.1A	Hose guide		2

NOTES NO.	CODE NO.	DESCRIPTION	VALIDITY	Q.TY 
-----------	----------	-------------	----------	--

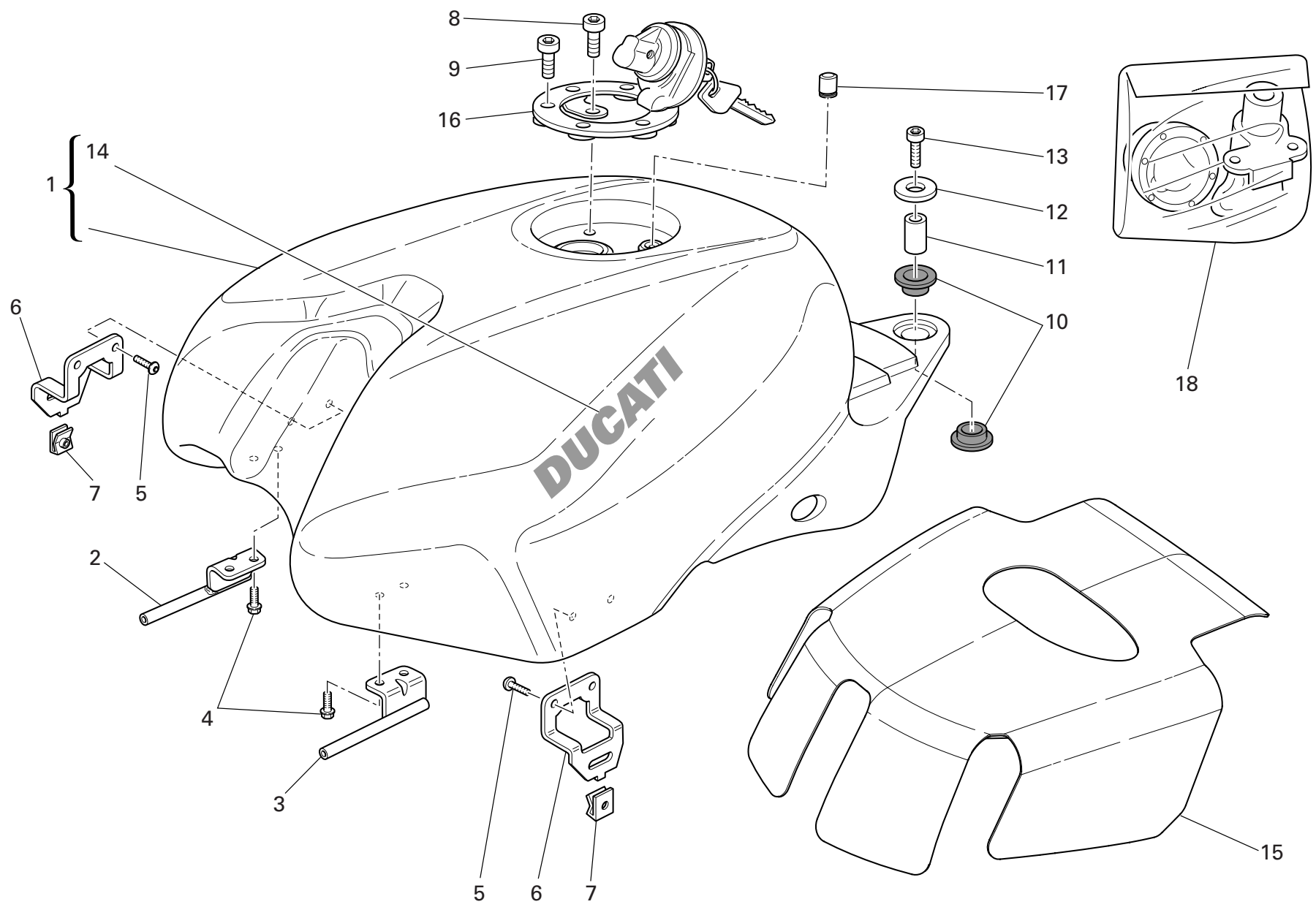

DRAWING 032 FUEL TANK

NOTES NO.	CODE NO.	DESCRIPTION	VALIDITY	Q.TY
				
1	586.1.160.2AA	Tank		1
2	587.1.051.2A	Tank front connection (R.H.)		1
3	587.1.052.2A	Tank front connection (L.H.)		1
4	772.1.050.1C	Screw		4
5	775.1.051.1A	Screw		4
6	830.1.431.1A	Holder		2
7	850.4.055.1A	Quik fastening		2
8	771.5.040.8B	Screw		1
9	771.5.045.7E	Screw		3
10	764.1.001.1A	Rubber pad		2
11	713.1.330.1A	Spacer		1
12	852.1.099.1A	Washer		1
13	771.5.728.8B	Screw		1
14	438.1.365.1AA	Sticker "DUCATI"		2
15	486.1.075.2A	Panel		1
16	895.2.007.1A	Tank cap		1
17	791.1.039.1A	Gasket		1
18	598.2.063.1A	Locks kit		1

NOTES NO.	CODE NO.	DESCRIPTION	VALIDITY	Q.TY
				

DRAWING 032a FUEL SYSTEM

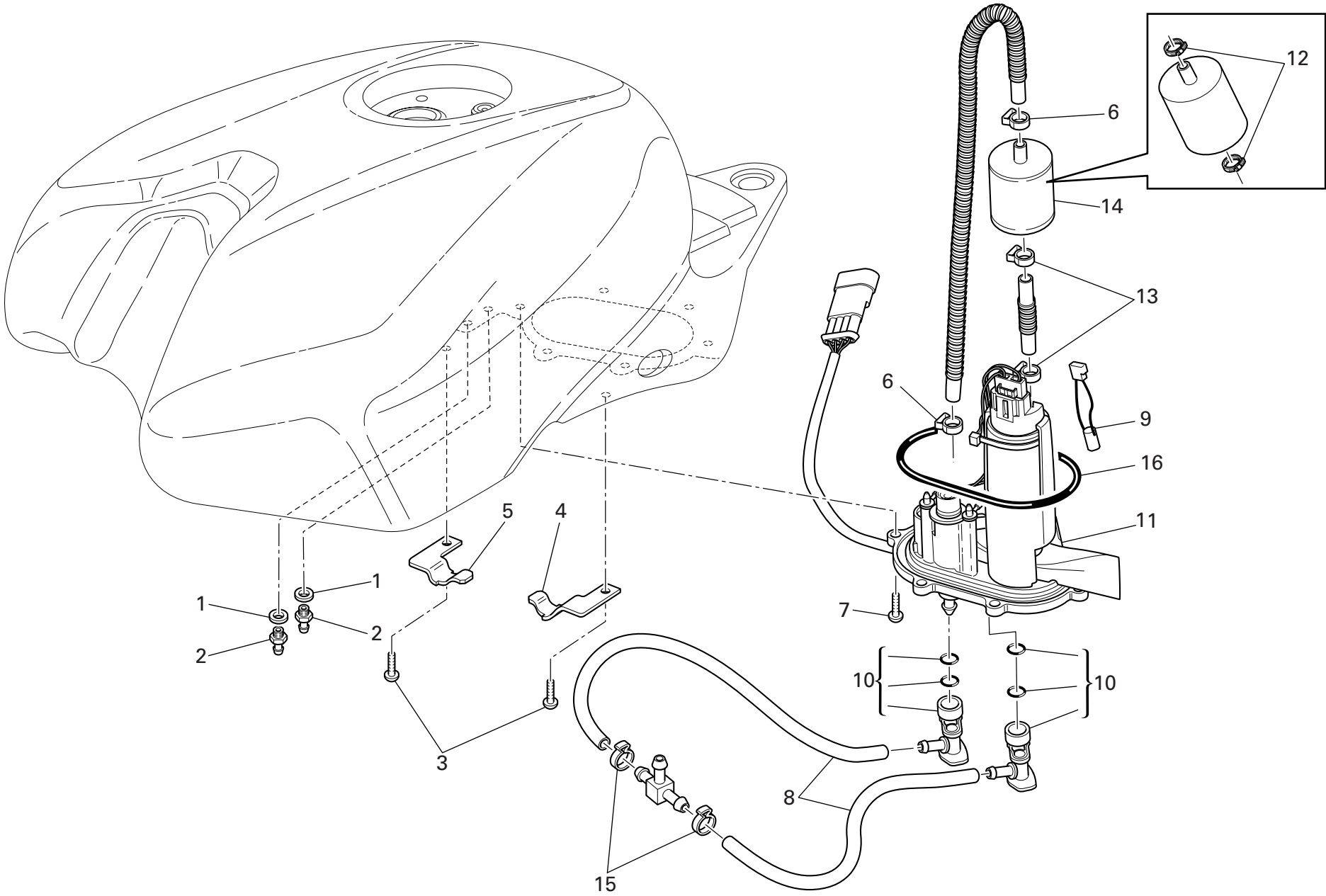

DRAWING 032a FUEL SYSTEM

NOTES NO.	CODE NO.	DESCRIPTION	VALIDITY	Q.TY 
1	886.1.013.1A	Gasket		2
2	850.1.006.1A	Union		2
3	775.1.051.1A	Screw		2
4	830.1.433.1A	Plate		1
5	830.1.432.1A	Plate		1
6	741.4.092.1A	collar		2
7	775.1.017.1B	Screw		6
8	590.1.300.1A	Tube		2
9	552.4.048.1A	Thermistor		1
10	814.4.010.1A	Quick-coupling union		2
11	160.2.366.1A	Flange		1
12	699.2.345.1A	Clamps kit		1
13	741.4.158.1A	Clamp		2
14	425.4.004.1B	Fuel filter		1
15	287.4.024.1B	Clamp		2
16	886.5.048.1A	O-Ring		1

NOTES NO.	CODE NO.	DESCRIPTION	VALIDITY	Q.TY 

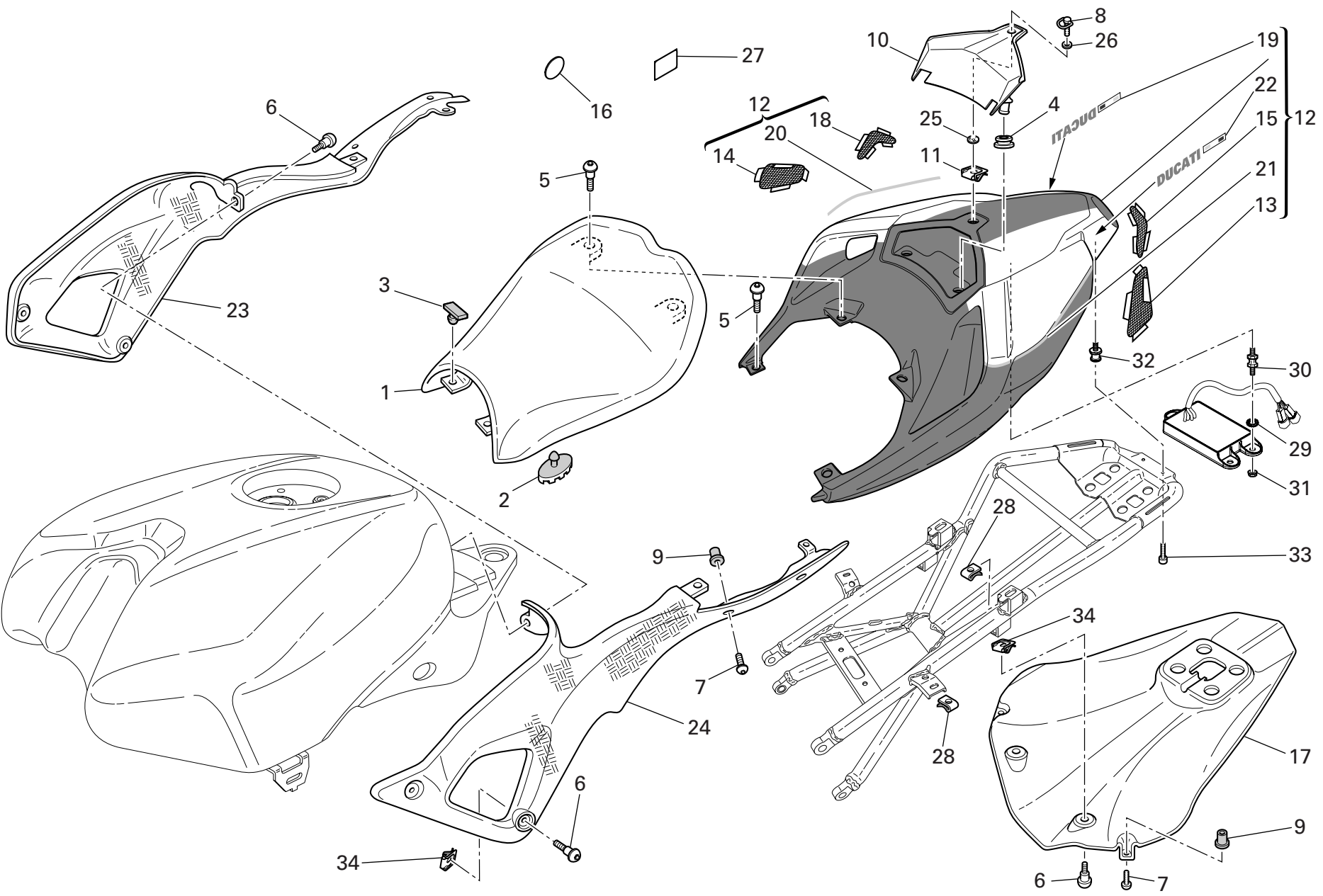

DRAWING 033 SEAT

NOTES NO.	CODE NO.	DESCRIPTION	VALIDITY	Q.TY 
1	595.1.080.1A	Seat		1
2	866.1.020.1A	Rubber pad (big)		4
3	866.1.030.1A	Rubber pad (little)		2
4	764.1.067.1A	Rubber pad		2
5	772.1.084.1A	Special screw		8
6	772.1.085.1B	Special screw		7
7	772.1.086.1B	Special screw		6
8	850.4.128.1A	Screw		1
9	850.4.082.1A	Insert		6
10	247.1.332.1A	Seat back		1
11	850.4.132.1A	Nut with clip		1
12	483.2.162.1AA	Tail guard (CARBON)		1
13	460.1.259.1A	Net (front) (L.H.)		1
14	460.1.260.1A	Net (front) (R.H.)		1
15	460.1.261.2A	Net (rear) (L.H.)		1
16	926.1.006.1A	Protection		2
17	460.1.246.1A	Tail guard thermal protection		1
18	460.1.262.2A	Net (rear) (R.H.)		1
19	438.1.436.1A	Sticker "DUCATI" (R.H.)		1
20	437.1.199.1A	Strip (R.H.) (GOLD)		1
21	437.1.199.1B	Strip (L.H.) (GOLD)		1
22	438.1.439.1A	Sticker "DUCATI" (L.H.)		1
23	482.1.014.1A	Body panel (R.H.) (CARBON)		1
24	482.1.013.1A	Body panel (L.H.) (CARBON)		1
25	850.4.130.1A	Check ring		1
26	850.4.129.1A	Washer		1
27	926.1.010.1A	Heat guard		8

CATALOGUE No: 915.1.275.1B
ISSUED: 10 - 07

NOTES NO.	CODE NO.	DESCRIPTION	VALIDITY	Q.TY 
28	850.4.055.1A	Quik fastening		4
29	462.4.046.1A	Spring washer		3
30	700.1.026.1A	Vibration damper pad		3
31	748.4.038.1A	Nut		3
32	713.1.418.1A	Spacer		2
33	771.5.038.8B	Screw		2
34	850.4.047.1A	Quik fastening		4

CATALOGUE No: 915.1.275.1B
ISSUED: 10 - 07

DRAWING 034 HEADLIGHT FAIRING

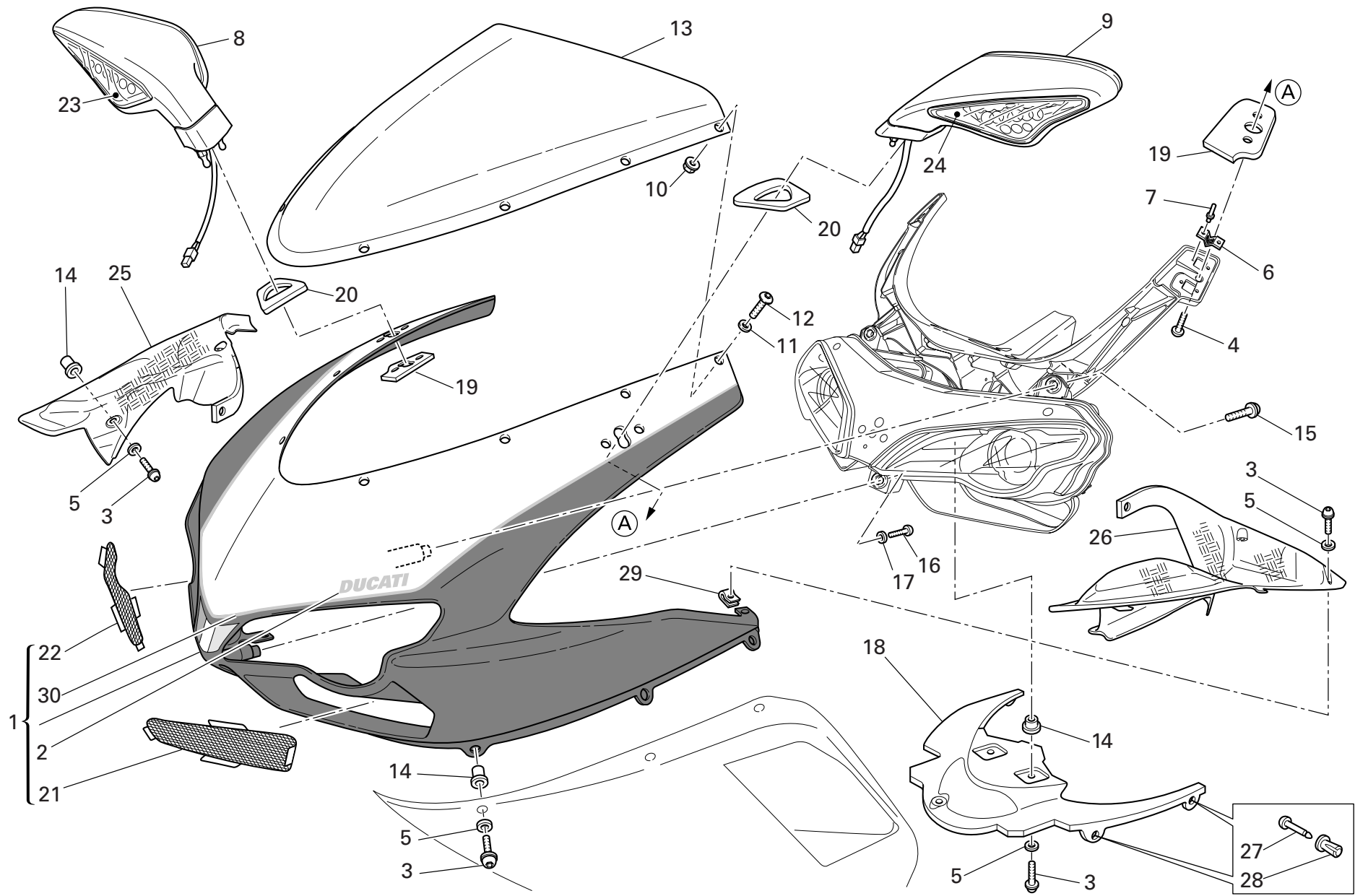

DRAWING 034 HEADLIGHT FAIRING

NOTES NO.	CODE NO.	DESCRIPTION	VALIDITY	Q.TY 
1	481.2.042.1AA	Complete headlight fairing		1
2	434.1.007.1AG	Sticker "DUCATI" (GOLD)		1
3	772.1.086.1B	Special screw		15
4	779.1.544.1A	Screw		2
5	0000.63161	Washer		15
6	799.1.228.1A	Spring		4
7	736.4.012.1A	Shear rivet		8
8	523.2.020.1D	Mirror - turn indicator (R.H.)		1
9	523.2.021.1D	Mirror - turn indicator (L.H.)		1
10	750.1.028.1A	Nut		8
11	852.1.024.1A	Nylon washer		8
12	775.1.007.1AB	Special screw		8
13	487.1.039.2A	Windshield		1
14	850.4.082.1A	Insert		10
15	772.5.031.1B	Screw		2
16	779.5.046.1A	Screw		1
17	852.5.029.1A	Washer		1
18	460.1.247.1A	Mudflap		1
19	866.1.076.1A	Pad		2
20	866.1.077.1A	Pad		2
21	460.1.278.1A	Protection (L.H.)		1
22	460.1.277.1A	Protection (R.H.)		1
23	530.1.019.1A	Turn indicator (R.H.)		1
24	530.1.018.1A	Turn indicator (L.H.)		1
25	460.1.304.1A	Protection (R.H.) (CARBON)		1
26	460.1.305.1A	Protection (L.H.) (CARBON)		1
27	850.4.104.1A	Pin		4

CATALOGUE No: 915.1.275.1B
ISSUED: 10 - 07

NOTES NO.	CODE NO.	DESCRIPTION	VALIDITY	Q.TY 
28	850.4.105.1A	Bush		4
29	850.4.047.1A	Quik fastening		4
30	437.1.165.1A	Strip (GOLD)		1

CATALOGUE No: 915.1.275.1B
ISSUED: 10 - 07

DRAWING 034a FAIRING

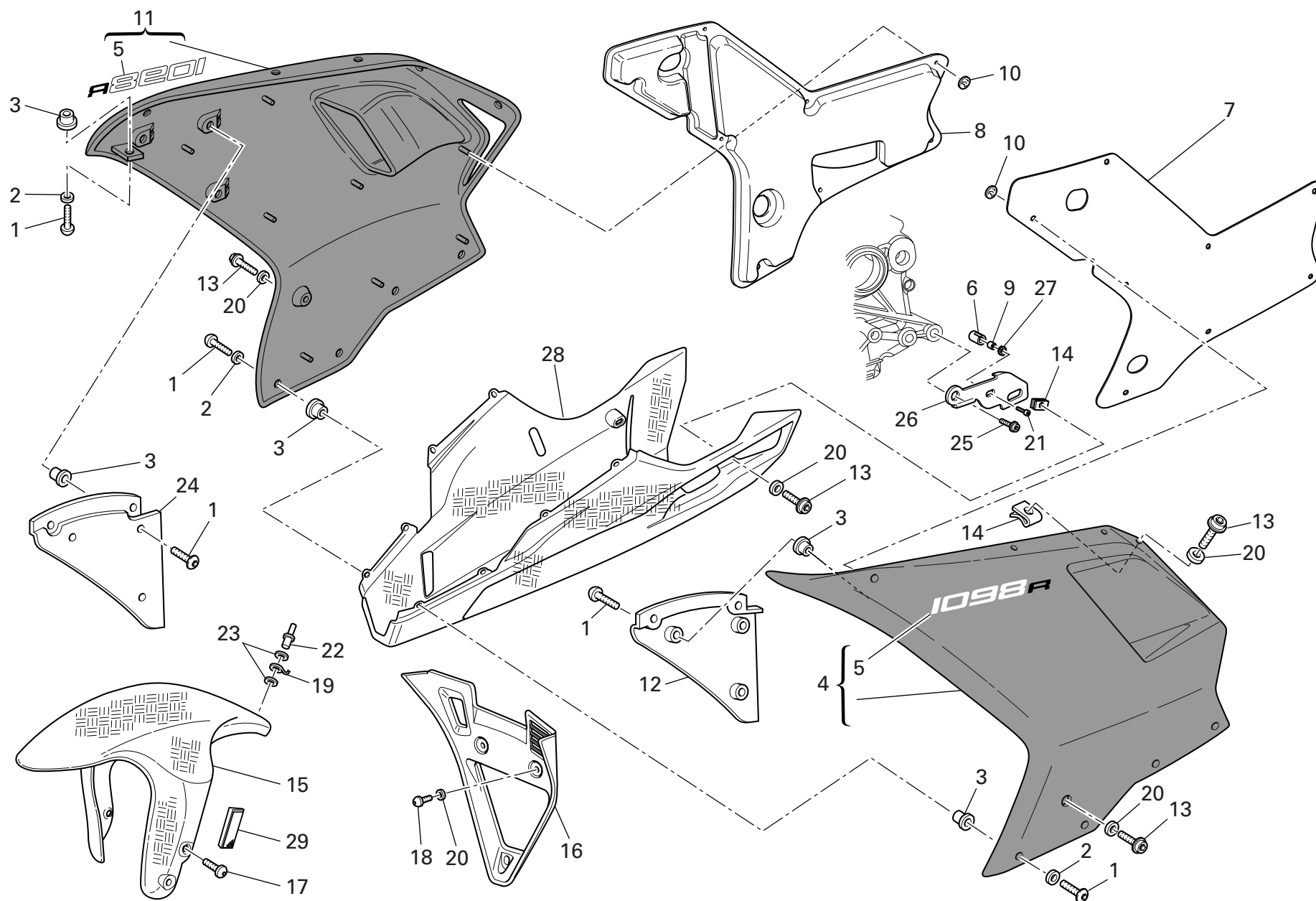

DRAWING 034a FAIRING

NOTES NO.	CODE NO.	DESCRIPTION	VALIDITY	Q.TY 
1	772.1.086.1B	Special screw		16
2	0000.63161	Washer		10
3	850.4.082.1A	Insert		16
4	480.1.260.1AA	Upper half-fairing (L.H.)		1
5	437.1.197.1A	Sticker "1098R"		2
6	711.1.072.1B	Bush		1
7	486.1.073.2A	Panel (L.H.)		1
8	486.1.074.2A	Panel (R.H.)		1
9	710.1.032.1A	Bush		1
10	850.4.109.1A	Washer		16
11	480.1.261.1AA	Upper half-fairing (R.H.)		1
12	460.1.249.1A	Panel (L.H.)		1
13	772.1.085.1B	Special screw		8
14	850.4.055.1A	Quik fastening		5
15	564.2.055.1A	Front mudguard assembly (CARBON)		1
16	484.1.060.1AA	Air manifold		1
17	772.1.089.2B	Screw		4
18	772.1.094.1B	Screw		2
19	850.1.003.1A	Clip		1
20	852.1.218.1A	Nylon washer		10
21	771.5.669.8B	Screw		1
22	736.4.013.1B	Shear rivet		1
23	852.1.075.1B	Washer		2
24	460.1.248.1A	Panel (R.H.)		1
25	771.5.752.8B	Screw		1
26	830.1.423.1A	Bracket		1
27	852.4.008.1A	Spring washer		1

CATALOGUE No: 915.1.275.1B
ISSUED: 10 - 07

NOTES NO.	CODE NO.	DESCRIPTION	VALIDITY	Q.TY 
28	480.1.262.1A	Belly pan (CARBON)		1
29	529.1.008.1AB	Cat's eye (AMBER)		2

CATALOGUE No: 915.1.275.1B
ISSUED: 10 - 07

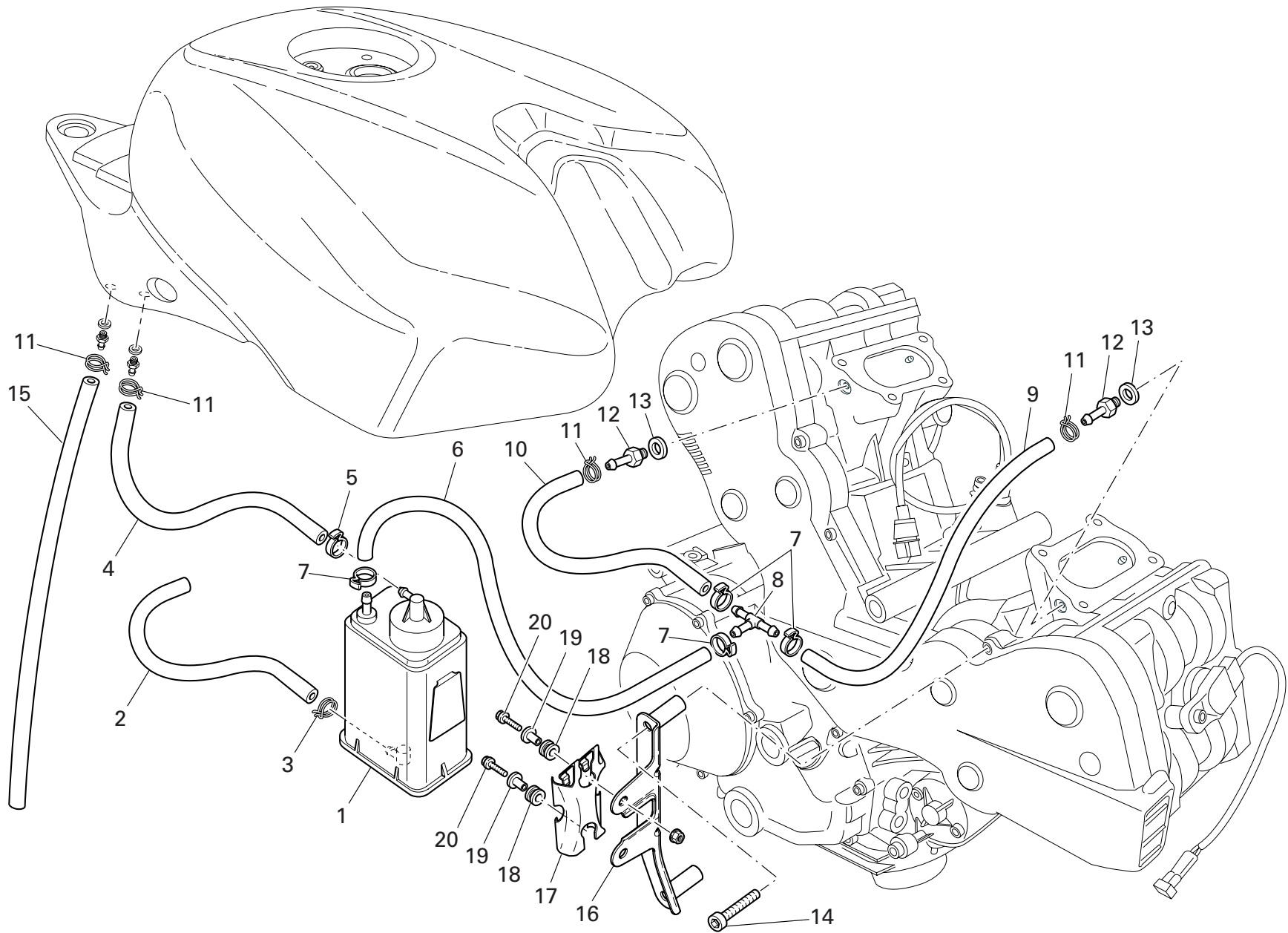

DRAWING 035 EVAPORATIVE EMISSIONS CANISTER

NOTES NO.	CODE NO.	DESCRIPTION	VALIDITY	Q.TY
1	426.1.007.1A	Canister filter		1
2	590.1.307.1A	Tube		1
3	741.4.057.1A	Hose guide		1
4	590.1.254.1A	Filter/fuel tank outlet pipe		1
5	741.4.063.1A	Hose guide		1
6	590.1.309.1A	Tube		1
7	741.4.058.1A	Hose guide		4
8	814.1.183.1A	Shunt valve		1
9	590.1.308.1A	Tube		1
10	590.1.310.1A	Tube		1
11	741.4.043.1A	Hose guide		4
12	814.1.111.3B	Union		2
13	852.5.023.1A	Gasket		2
14	771.5.074.8B	Screw		2
15	934.1.007.1A	Breather pipe		1
16	830.1.448.1A	Bracket		1
17	827.1.157.1A	Plate		1
18	764.1.029.1A	Rubber pad		2
19	716.1.043.1B	Spacer		2
20	772.5.031.1B	Screw		2

NOTES NO.	CODE NO.	DESCRIPTION	VALIDITY	Q.TY
-----------	----------	-------------	----------	------

DO NOT ATTEMPT TO LOOK THROUGH THIS FAIRING. THIS IS NOT A WINDSHIELD, BUT AN AERODYNAMIC FAIRING ONLY; FAILURE TO OBSERVE THIS WARNING COULD RESULT IN A COLLISION OR UPSET AND CONSEQUENT SERIOUS BODILY INJURY. Cod. 433.1.165.1A

CAUTION
NEVER FILL TANK SO FUEL LEVEL RISES INTO FILLER NECK. IF TANK IS OVERFILLED, HEAT MAY CAUSE FUEL TO EXPAND AND FLOW INTO EVAPORATIVE EMISSION CONTROL SYSTEM RESULTING IN HARD STARTING AND ENGINE HESITATION. 016 433.1.162.1A

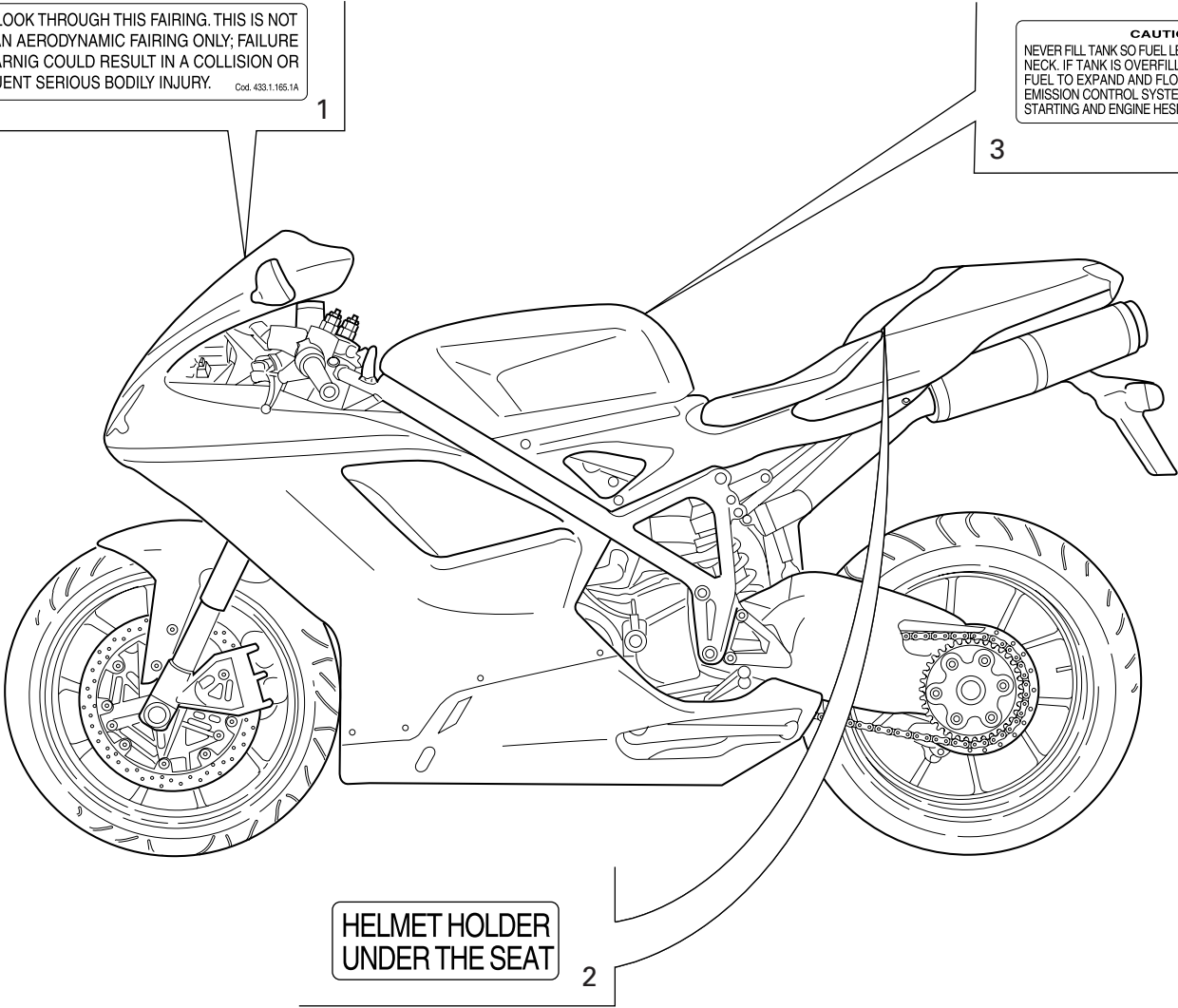

DRAWING 036 DATA PLATE POSITIONS

NOTES NO.	CODE NO.	DESCRIPTION	VALIDITY	Q.TY	
1	433.1.165.1A	Sticker		1	
2	433.1.170.1A	Sticker		1	
3	433.1.164.1A	Sticker		1	

NOTES NO.	CODE NO.	DESCRIPTION	VALIDITY	Q.TY	
-----------	----------	-------------	----------	------	---

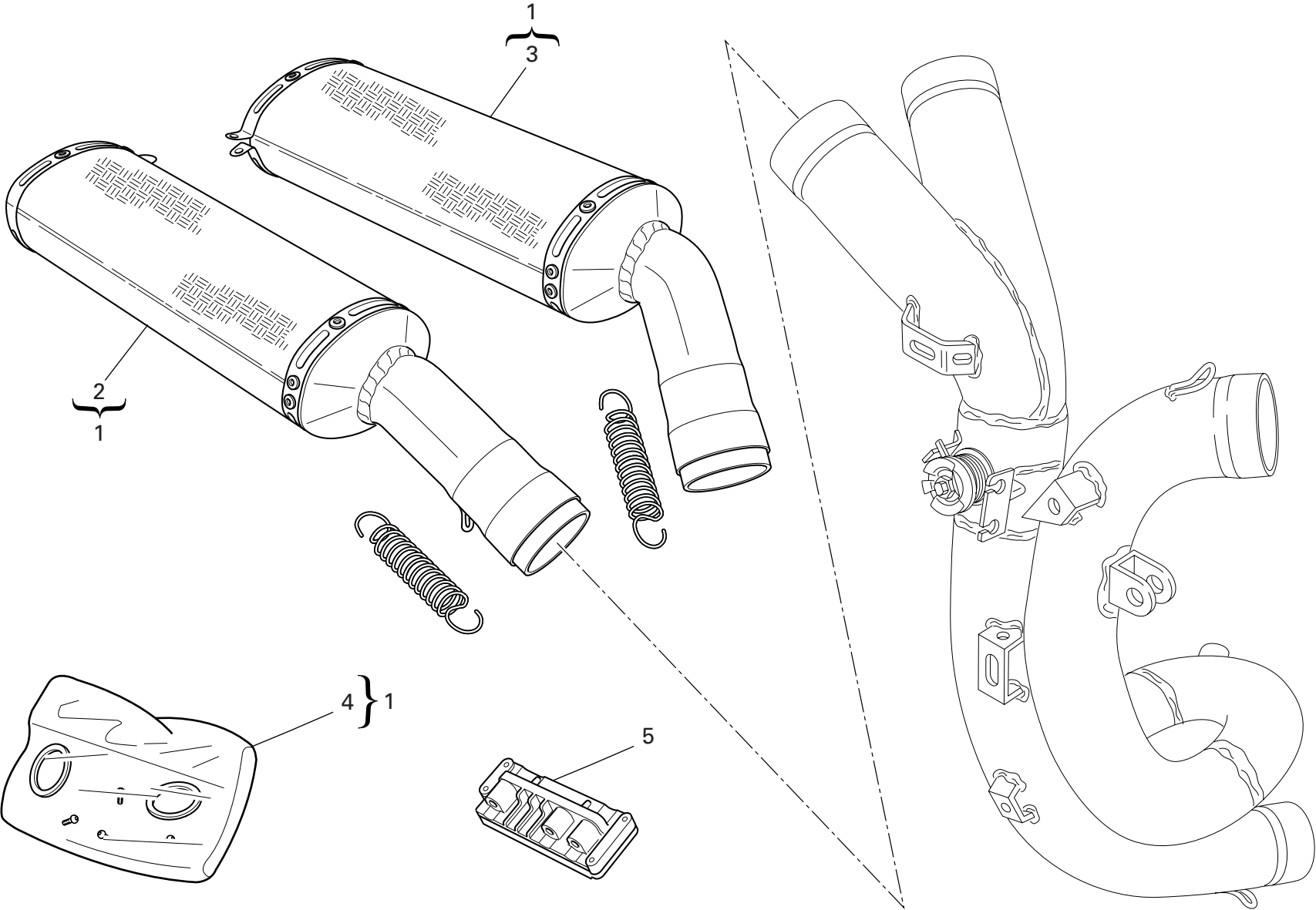

DRAWING 037 ACCESSORIES - KIT 102DB

NOTES NO.	CODE NO.	DESCRIPTION	VALIDITY	Q.TY
1	961.1.610.7B	Kit 102Db		1
2	963.1.100.7B	Silencer (CARBON) (R.H.)		1
3	963.1.110.7B	Silencer (CARBON) (L.H.)		1
4	963.1.120.7B	Small parts kit		1
5	965.1.850.7B	Injection control unit		1

NOTES NO.	CODE NO.	DESCRIPTION	VALIDITY	Q.TY
-----------	----------	-------------	----------	------

CODE No.	Drwg.	POS. N.	CODE No.	Drwg.	POS. N.	CODE No.	Drwg.	POS. N.	CODE No.	Drwg.	POS. N.	CODE No.	Drwg.	POS. N.
0000.01199	022	30	0755.29.025	006	10	149.1.061.1A	003	25	180.1.002.1A	002	12	247.1.287.1B	013	5
0000.01199	025	11	0755.29.025	008	12	150.2.095.2B	003	28	180.1.008.1A	002	24	247.1.288.1B	013	6
0000.63161	034	5	0759.49.280	009	15	150.2.105.1A	003	2	182.2.028.1A	002	18	247.1.290.1A	009	19
0000.63161	034a	2	0765.92.205	002	21	150.2.120.2A	003	27	184.1.010.2A	025	20	247.1.297.1A	018	3
0000.68490	024	14	0799.13.110	002	27	156.2.062.1B	006	5	187.1.002.1A	023	3	247.1.299.1BB	022	11
0124.40.060	008	15	112.1.012.1AD	006	8	160.1.094.1A	013	10	187.1.002.1A	024	22	247.1.300.1BB	022	8
0170.91.730	021	33	112.1.012.1AE	006	8	160.1.369.2B	026a	5	190.2.019.1A	004	8	247.1.305.1AG	011	23
0251.47.054	003	1	117.1.044.1A	025	18	160.1.370.1A	012	13	194.2.044.1B	004	12	247.1.306.1A	027a	13
0272.91.090	002	8	117.1.088.2A	022	26	160.2.038.3A	004	7	195.4.003.1A	004	22	247.1.332.1A	033	10
0370.49.250	010	22	117.2.043.2A	004	5	160.2.366.1A	032a	11	196.1.014.3A	004	10	247.2.130.1AB	011	31
0370.72.020	023	8	117.2.084.2A	022	27	170.2.110.1A	004	17	198.1.029.1A	004	13	251.2.008.1A	011	29
0370.72.020	024	12	120.2.156.1A	007	5	171.2.075.1B	008	13	208.1.033.1B	014	3	254.4.001.2A	005	4
0400.09.050	002	21	120.2.157.1A	007	10	172.1.002.1B	003	10	208.1.033.1B	015	3	255.1.010.3B	008	18
0400.29.125	002	34	121.1.078.1B	007	3	172.1.003.4B	003	8	209.1.052.1B	014	16	255.1.019.3A	013	7
0400.29.126	002	34	121.1.079.1A	007	2	172.1.004.4B	003	5	209.1.052.1B	015	16	264.4.052.1A	011	1
041.1.191.1A	001a	15	121.2.048.1A	007	4	172.1.008.3B	003	22	209.1.053.1B	014	4	264.4.053.1A	011	38
0660.13.143	002	9	122.2.158.1A	007	1	172.1.009.3B	003	21	209.1.053.1B	015	4	270.4.010.1A	012	1
0660.13.165	002	25	135.1.026.1A	017	7	172.1.010.4B	003	20	210.1.073.1A	014	14	276.1.044.1A	012	16
0660.16.145	004	21	140.1.051.1B	017	1	172.1.216.2B	003	23	210.1.073.1A	015	14	280.4.015.1A	017	22
0665.49.680	005	22	140.1.059.1A	019	9	172.1.217.2B	003	9	211.1.071.1A	014	5	280.4.016.1A	017	13
0670.16.145	003	7	140.1.060.1A	019	4	172.1.218.2A	003	18	211.1.071.1A	015	5	282.4.081.1A	017	11
0670.16.150	003	3	146.2.150.1B	006	1	172.1.219.2A	003	24	225.2.220.1A	010	1	283.4.011.1A	017	15
0670.16.155	003	19	147.1.014.2A	008	3	173.1.023.1A	012	14	242.2.074.1AB	011	13	286.1.117.1A	018a	25
0670.16.170	003	26	148.2.322.1A	013	15	174.1.038.1A	009	12	243.1.025.1AF	005	1	286.2.040.1A	018a	23
0670.49.310	009	17	148.2.324.1A	013	11	174.2.038.1A	009	1	243.2.115.1AB	005	21	286.4.158.1C	018	15
0691.91.030	018a	29	148.2.328.1A	013	14	176.1.021.1A	012	10	245.1.084.1A	008	1	287.4.024.1B	032a	15
0691.91.030	025	39	148.2.329.1A	013	18	180.1.001.1A	002	11	245.2.083.1A	008	2	301.2.246.4B	015	22
CATALOGUE No: ISSUED:	915.1.275.1B 10 - 07						CATALOGUE No: ISSUED:	915.1.275.1B 10 - 07						

CODE No.	Drwg.	POS. N.	CODE No.	Drwg.	POS. N.	CODE No.	Drwg.	POS. N.	CODE No.	Drwg.	POS. N.	CODE No.	Drwg.	POS. N.
301.2.247.4B	014	22	361.1.002.1A	021	15	433.1.165.1A	036	1	460.1.246.1A	033	17	480.1.260.1AA	034a	4
303.1.047.2AA	014	7	364.1.003.1A	021	26	433.1.170.1A	036	2	460.1.247.1A	034	18	480.1.261.1AA	034a	11
303.1.047.2AA	015	7	365.2.084.1A	028	10	433.1.339.1A	028a	20	460.1.248.1A	034a	24	480.1.262.1A	034a	28
303.1.047.2AB	014	7	369.1.120.1A	028a	1	434.1.007.1AG	034	2	460.1.249.1A	034a	12	481.2.042.1AA	034	1
303.1.047.2AB	015	7	370.2.076.2CB	028a	8	437.1.165.1A	034	30	460.1.255.1A	026a	14	482.1.013.1A	033	24
303.1.047.2AC	014	7	372.2.062.2A	028	8	437.1.197.1A	034a	5	460.1.256.2B	019	22	482.1.014.1A	033	23
303.1.047.2AC	015	7	380.1.014.3B	018a	3	437.1.199.1A	033	20	460.1.259.1A	033	13	483.2.162.1AA	033	12
304.1.067.1A	014	13	389.4.019.1A	018a	8	437.1.199.1B	033	21	460.1.260.1A	033	14	484.1.060.1AA	034a	16
304.1.067.1A	015	13	389.4.020.1A	018a	8	438.1.365.1AA	032	14	460.1.261.2A	033	15	486.1.073.2A	034a	7
304.1.067.1AB	014	13	389.4.021.1A	018a	8	438.1.436.1A	033	19	460.1.262.2A	033	18	486.1.074.2A	034a	8
304.1.067.1AB	015	13	389.4.022.1A	018a	8	438.1.439.1A	033	22	460.1.263.1A	021	11	486.1.075.2A	032	15
304.1.067.1AC	014	13	389.4.023.1A	018a	24	442.1.148.2A	029	6	460.1.276.1A	020	16	487.1.039.2A	034	13
304.1.067.1AC	015	13	389.4.024.1A	018a	8	442.1.149.2A	029	10	460.1.277.1A	034	22	492.1.004.1A	026a	19
304.1.068.1A	014	10	390.4.019.1A	020	7	442.1.165.1A	029	4	460.1.278.1A	034	21	492.4.089.1A	026	12
304.1.068.1A	015	10	390.4.020.1A	020	13	444.4.017.1A	009	20	460.1.286.1B	019	34	492.4.102.1A	026	5
304.1.068.1AB	014	10	390.4.021.1A	027a	19	447.1.069.1A	028a	15	460.1.304.1A	034	25	494.1.132.1A	026a	10
304.1.068.1AB	015	10	390.4.022.1A	020	14	447.1.070.1A	028a	17	460.1.305.1A	034	26	497.2.001.2A	026	3
304.1.068.1AC	014	10	395.2.013.1C	018	4	449.A.045.1A	003	12	460.4.728.1A	020	17	497.2.003.1A	026	16
304.1.068.1AC	015	10	397.4.003.1B	018	14	451.1.017.1A	008	22	462.4.001.1A	021	7	501.2.115.1AG	026	10
341.1.063.2AB	021	21	406.1.060.2A	020	8	451.1.018.2A	008	9	462.4.046.1A	020	15	502.2.125.1AG	026	7
342.2.033.1A	021	1	417.6.011.3A	014	20	451.1.043.1A	008	28	462.4.046.1A	033	29	510.1.570.1A	018a	21
344.2.017.1A	021a	1	420.2.000.8A	025	37	451.1.044.1A	008	4	463.2.022.2A	010	12	510.1.577.1B	018a	14
345.2.017.1A	021a	2	420.2.006.4A	016	6	451.1.047.1A	008	25	463.2.053.7A	004	15	510.1.593.1A	018a	1
349.2.039.1A	021a	4	425.4.004.1B	032a	14	455.2.003.1A	002	4	464.1.005.1A	022	12	514.1.032.1A	001d	9
349.2.040.1A	021a	5	426.1.007.1A	035	1	456.1.046.1B	022	20	464.1.006.1A	022	5	514.1.033.1A	001d	13
360.2.086.1CB	021	19	426.1.020.1A	029	5	456.2.047.1AB	022	19	470.1.188.1AA	022	1	514.1.035.1A	001d	10
360.2.087.1CB	021	31	433.1.164.1A	036	3	457.2.042.1AB	025	6	470.1.197.2A	027	1	514.1.036.1A	001d	10

CODE No.	Drwg.	POS. N.	CODE No.	Drwg.	POS. N.	CODE No.	Drwg.	POS. N.	CODE No.	Drwg.	POS. N.	CODE No.	Drwg.	POS. N.
514.1.037.1A	001d	6	550.4.018.1A	030	8	587.1.052.2A	032	3	618.4.074.1A	024	19	698.1.033.1A	001d	15
514.1.038.1A	001d	14	552.1.037.1A	001d	4	590.1.189.1A	001d	1	618.4.075.1A	024	29	699.2.345.1A	032a	12
514.1.051.1A	018	17	552.1.038.1A	001d	5	590.1.190.1A	001d	2	619.4.034.1A	025	28	700.1.026.1A	033	30
516.4.001.1AB	018a	12	552.1.039.1A	001d	19	590.1.254.1A	035	4	624.4.046.1A	024	1	700.1.036.1A	012	19
518.4.004.2B	021	25	552.1.040.1A	001d	11	590.1.300.1A	032a	8	625.4.018.1B	025	16	700.1.043.1A	020	9
520.1.015.2A	020	1	552.1.111.1A	019	11	590.1.307.1A	035	2	626.4.032.1A	024	7	700.1.056.2A	026a	9
523.2.020.1D	034	8	552.4.012.1A	020	11	590.1.308.1A	035	9	626.4.044.1A	024	24	701.4.004.1A	028	7
523.2.021.1D	034	9	552.4.013.1A	031	9	590.1.309.1A	035	6	630.4.035.1A	023	1	701.4.005.1A	003	4
525.1.031.1A	027a	16	552.4.037.1E	024	35	590.1.310.1A	035	10	631.4.008.1A	024	6	701.4.017.1A	028a	6
525.1.032.1A	027a	24	552.4.037.1E	025	34	590.2.027.1A	017	20	631.4.016.1A	025	25	701.4.023.1A	012	11
529.1.008.1AB	034a	29	552.4.048.1A	032a	9	593.1.018.1A	009	5	631.4.033.1A	024	2	702.4.004.1A	021	3
529.1.010.1A	027a	8	552.4.132.1A	010	31	593.2.042.1A	010	11	631.4.034.1A	023	2	702.4.009.1A	011	11
530.1.018.1A	034	24	553.4.004.1A	031	19	593.4.030.1A	019	31	632.1.042.1A	023	6	702.4.010.2A	011	9
530.1.019.1A	034	23	556.1.046.2AB	022a	3	595.1.080.1A	033	1	650.4.011.1A	021	17	702.4.013.1A	010	19
530.1.020.1B	027a	18	556.2.045.1A	022a	1	598.2.063.1A	032	18	651.1.004.1A	021	30	702.4.017.1A	004	20
530.1.021.1B	027a	14	561.1.025.1A	027a	1	598.4.018.1A	021	36	652.4.012.1A	021	10	702.4.018.1A	012	15
539.1.021.1B	002	6	561.1.027.1A	027a	7	598.4.024.1A	021	12	654.2.016.1A	021	8	702.4.020.1A	010a	11
539.1.022.2A	022a	5	564.2.055.1A	034a	15	610.4.090.1A	024	9	656.2.003.1A	021	13	702.4.033.1A	010	21
539.4.003.1B	025	5	570.1.263.1A	019	21	610.4.091.1A	024	26	668.1.001.4A	007	14	702.4.033.1A	010a	2
539.4.030.2A	005	9	573.1.111.1A	019	30	611.4.029.1B	025	29	668.1.001.4A	011	16	702.4.058.1A	008	10
539.4.035.1A	024	5	574.1.111.1A	019	29	612.4.005.1A	023	4	670.4.038.1A	018a	4	702.5.008.1A	010	6
540.4.027.1A	018	8	585.1.057.1A	031	1	612.4.005.1A	024	21	676.2.067.1A	026a	1	702.5.008.1A	011	4
541.4.007.1A	018a	6	585.4.001.1A	025	26	612.4.008.1A	025	31	676.4.046.1A	026a	8	702.5.016.1A	004	14
548.4.074.1B	030	1	585.4.008.1A	023	12	612.4.016.1A	025	36	677.4.003.1A	001b	3	702.5.019.1A	010a	1
548.4.078.1A	016	1	585.4.009.1A	024	15	612.4.037.1A	024	30	680.1.001.1B	009	24	702.5.044.1A	003	29
549.1.077.1A	016	7	586.1.160.2AA	032	1	613.4.038.1A	025	30	680.5.006.1A	013	12	702.5.045.1A	026	8
550.4.017.1A	030	9	587.1.051.2A	032	2	613.4.079.1A	024	8	697.2.022.2A	027	6	702.5.045.1A	028a	10
CATALOGUE No: ISSUED:			915.1.275.1B 10 - 07			CATALOGUE No: ISSUED:			915.1.275.1B 10 - 07					

CODE No.	Drwg.	POS. N.	CODE No.	Drwg.	POS. N.	CODE No.	Drwg.	POS. N.	CODE No.	Drwg.	POS. N.	CODE No.	Drwg.	POS. N.
702.5.051.1A	004	18	713.1.192.1A	024	34	716.1.072.2A	008	20	741.4.002.1A	031	21	748.1.036.1A	019	40
703.1.013.1AB	021	9	713.1.192.1A	025	33	716.1.106.1A	018	16	741.4.025.1A	029	13	748.1.040.1A	002	23
703.5.002.2A	013	2	713.1.196.1A	026	17	716.1.128.1A	008	17	741.4.025.1A	031	5	748.1.046.1A	026a	4
703.5.006.2A	008	21	713.1.197.3A	026	2	716.1.144.1A	019	41	741.4.038.1A	018a	2	748.1.050.1A	010	14
70610.8120	004	11	713.1.209.1A	021	20	716.1.146.1A	019	26	741.4.038.1A	025	38	748.1.065.1A	026	1
710.1.032.1A	034a	9	713.1.239.1A	028	2	716.1.150.1A	017	19	741.4.038.1A	030	10	748.4.002.1A	022	2
710.1.061.1A	006	7	713.1.241.1A	019	33	72094.1616	010	17	741.4.043.1A	023	14	748.4.037.1AB	028	3
710.1.109.1A	028a	4	713.1.266.1A	003	15	732.2.021.2A	019	20	741.4.043.1A	024	16	748.4.038.1A	020	10
710.1.125.1A	010	28	713.1.292.1A	014	9	73500.1542	002	15	741.4.043.1A	025	17	748.4.038.1A	033	31
710.1.126.1A	010a	12	713.1.292.1A	015	9	73500.2054	008	27	741.4.043.1A	035	11	749.4.004.1A	022	21
710.1.132.1A	028	11	713.1.304.1A	030	5	73503.3380	010	9	741.4.057.1A	035	3	749.4.008.1A	008	7
711.1.072.1B	034a	6	713.1.330.1A	032	11	73503.3380	010a	10	741.4.058.1A	035	7	749.4.008.1A	021	39
711.1.095.1A	010a	7	713.1.364.1A	024	20	73503.3380	011	17	741.4.063.1A	035	5	749.4.008.1A	027	3
711.1.160.1A	005	13	713.1.365.1A	005	17	73503.3804	008	26	741.4.064.1A	029	18	749.4.031.1A	019	18
711.1.160.1A	011	14	713.1.373.1A	027a	26	736.4.012.1A	018a	20	741.4.092.1A	032a	6	749.4.031.1A	027a	22
711.1.219.1A	007	12	713.1.393.1A	003	13	736.4.012.1A	034	7	741.4.158.1A	032a	13	750.1.007.1A	003	32
712.1.029.1A	028a	9	713.1.409.1A	008	24	736.4.013.1B	034a	22	741.4.165.1A	029	17	750.1.012.2A	006	6
712.1.030.1A	028a	12	713.1.418.1A	033	32	737.4.025.1A	008	5	741.4.166.1A	017	21	750.1.021.1A	028	12
712.1.034.1A	022	17	713.1.419.1A	027a	28	741.1.010.1A	018a	5	741.4.171.1A	031	20	750.1.022.1A	028	15
712.1.034.1A	025	10	714.1.047.1A	026	9	741.1.012.1A	018a	28	74172.1008	008	16	750.1.028.1A	034	10
713.1.014.1E	003	11	714.1.074.1A	026	15	741.1.013.1A	031	22	747.5.001.1AB	022	29	750.1.048.1A	022a	10
713.1.082.1A	019	6	714.1.075.1A	026a	12	741.1.036.1A	024	27	747.5.003.1A	021	22	750.1.057.1A	006	13
713.1.095.1A	004	23	715.1.003.1A	028	5	741.1.040.1A	018a	26	747.5.003.1A	025	15	750.1.121.1A	012	3
713.1.128.1B	011	27	716.1.003.1A	016	3	741.1.045.1A	019	14	747.5.010.1A	022	23	750.1.127.1A	004	25
713.1.140.1A	010a	4	716.1.022.1B	020	6	741.1.046.1A	019	15	747.5.011.1A	024	31	750.1.140.1A	026	13
713.1.153.1A	021	28	716.1.043.1B	029	12	741.4.001.1A	031	7	748.1.024.1A	019	1	750.1.140.1A	026a	2
713.1.187.1A	028a	11	716.1.043.1B	035	19	741.4.002.1A	007	7	748.1.035.1B	019	8	750.1.149.1A	021	29

CODE No.	Drwg.	POS. N.	CODE No.	Drwg.	POS. N.	CODE No.	Drwg.	POS. N.	CODE No.	Drwg.	POS. N.	CODE No.	Drwg.	POS. N.
750.1.150.1A	027a	2	764.1.063.1A	019	28	771.1.046.1A	021	4	771.5.072.8B	010a	14	771.5.938.8B	028	9
750.5.001.1B	021	38	764.1.067.1A	033	4	771.1.049.1A	008	6	771.5.072.8B	021	48	772.1.042.2A	029	7
750.5.005.1A	018	2	764.1.090.1A	018	13	771.1.049.1A	012	5	771.5.074.8B	035	14	772.1.045.1A	017	18
75191.3380	010	4	764.1.090.1A	020	2	771.1.050.1A	021	23	771.5.078.8B	005	3	772.1.046.1B	022	6
756.2.007.1A	026a	13	764.1.090.1A	027a	25	771.1.051.8B	011	39	771.5.079.8B	005	11	772.1.050.1C	027	5
756.2.011.1A	021	44	764.1.097.1A	020	12	771.1.052.1A	012	6	771.5.080.8B	010a	15	772.1.050.1C	032	4
75794.1542	010a	9	764.1.098.1A	027a	20	771.1.053.1A	018a	10	771.5.123.8B	002	30	772.1.060.1A	025	7
758.1.036.1A	029	15	764.4.054.1A	014	8	771.5.038.8B	033	33	771.5.127.8B	019	10	772.1.062.1A	019	39
758.1.039.2A	017	14	764.4.054.1A	015	8	771.5.040.8B	032	8	771.5.129.8B	009	8	772.1.062.1A	031	15
758.1.041.2A	005	18	76402.0002	003	17	771.5.043.8B	004	4	771.5.136.8B	010	10	772.1.063.1A	025	19
758.4.015.1A	029	20	766.1.055.2B	010	16	771.5.045.7E	032	9	771.5.139.8B	010a	17	772.1.074.1A	018a	13
758.4.017.1A	017	5	766.4.019.1A	014	21	771.5.048.8B	027a	9	771.5.639.8B	027a	12	772.1.077.1A	022	7
758.4.018.1A	018a	32	766.4.019.1A	015	21	771.5.064.8B	011	5	771.5.645.8B	024	32	772.1.078.1A	028a	3
759.1.022.1A	026	19	76835.1134	002	10	771.5.064.8B	016	8	771.5.662.8B	021	32	772.1.084.1A	033	5
759.1.022.1A	026a	20	770.5.250.8B	010a	5	771.5.065.2BB	004	28	771.5.667.8B	018	11	772.1.085.1A	017	8
764.1.001.1A	032	10	770.5.250.8B	011	6	771.5.065.8B	010	2	771.5.667.8B	022	14	772.1.085.1B	033	6
764.1.011.2A	022	18	771.1.019.1A	021	41	771.5.065.8B	017	2	771.5.669.8B	018	12	772.1.085.1B	034a	13
764.1.011.2A	025	12	771.1.019.1A	022	25	771.5.066.8B	011	20	771.5.669.8B	021	6	772.1.086.1B	033	7
764.1.022.1A	016	2	771.1.026.1A	005	2	771.5.066.8B	018a	30	771.5.669.8B	034a	21	772.1.086.1B	034	3
764.1.022.1A	017	23	771.1.026.3A	002	28	771.5.067.8B	011	3	771.5.672.1B	018	9	772.1.086.1B	034a	1
764.1.022.1A	018	18	771.1.027.1A	005	8	771.5.069.8B	005	5	771.5.723.8B	021	45	772.1.087.2A	027	2
764.1.022.1A	030	4	771.1.027.1A	012	12	771.5.069.8B	009	10	771.5.723.8B	025	32	772.1.088.1B	019	24
764.1.024.1A	019	5	771.1.031.1A	028	1	771.5.069.8B	011	19	771.5.725.8B	021	18	772.1.089.1B	018a	17
764.1.029.1A	035	18	771.1.039.1A	021	24	771.5.069.8B	012	7	771.5.727.8B	021a	3	772.1.089.2B	034a	17
764.1.050.1A	021	42	771.1.039.1A	027a	5	771.5.069.8B	016	9	771.5.728.8B	032	13	772.1.092.1A	017	6
764.1.056.1B	029	11	771.1.041.1A	020	4	771.5.071.8B	011	15	771.5.752.8B	034a	25	772.1.094.1B	034a	18
764.1.062.1A	018	1	771.1.043.1A	022a	2	771.5.072.8B	005	19	771.5.756.8B	025	2	772.5.029.1A	024	36

CODE No.	Drwg.	POS. N.	CODE No.	Drwg.	POS. N.	CODE No.	Drwg.	POS. N.	CODE No.	Drwg.	POS. N.	CODE No.	Drwg.	POS. N.
772.5.029.1A	025	35	779.1.029.2A	010a	16	779.1.503.1A	028a	18	788.1.096.2A	017	9	799.4.009.1A	019	37
772.5.031.1B	020	5	779.1.039.1A	002	3	779.1.504.1A	028	4	788.1.098.1A	029	8	800.1.122.1A	007	9
772.5.031.1B	034	15	779.1.060.1A	021	46	779.1.509.1A	013	3	788.1.100.1A	019	16	800.1.123.1A	007	8
772.5.031.1B	035	20	779.1.082.1AB	023	5	779.1.544.1A	034	4	788.1.102.1A	017	10	800.1.150.1A	031	17
772.5.032.1A	031	3	779.1.092.1A	023	7	779.1.547.1A	006	4	788.1.103.1AA	010	32	800.1.151.1A	031	16
772.5.033.1A	030	3	779.1.092.1A	024	13	779.4.005.2A	022a	4	789.4.001.1A	017	17	800.1.152.1B	031	13
772.5.038.1AB	019	7	779.1.109.2A	006	2	779.4.075.1A	011	37	790.1.021.1A	019	2	800.1.153.1B	031	18
772.5.038.1AB	029	9	779.1.114.1A	006	9	779.4.116.1A	009	16	791.1.039.1A	032	17	8000.53724	018a	7
773.5.018.8B	029	16	779.1.162.2A	009	13	779.5.011.1B	019	19	791.2.047.1A	007	6	8000.56443	023	13
773.5.061.8B	017	4	779.1.187.1A	008	23	779.5.030.2A	013	16	799.1.025.1A	002	20	8000.56443	024	18
773.5.065.8B	026a	11	779.1.202.1A	030	6	779.5.046.1A	034	16	799.1.049.1A	002	1	8000.70139	001b	8
775.1.004.1A	019	38	779.1.203.3A	002	7	779.5.056.8B	025	24	799.1.051.2A	004	6	808.2.016.2A	021	35
775.1.007.1AB	034	12	779.1.237.1B	025	8	779.5.059.1A	023	10	799.1.051.2A	006	3	814.1.111.3B	035	12
775.1.017.1B	017	12	779.1.298.1A	021	16	779.5.059.1A	024	10	799.1.055.1A	009	3	814.1.114.1A	001d	8
775.1.017.1B	032a	7	779.1.331.1D	024	25	780.1.005.1A	010a	6	799.1.066.1B	004	9	814.1.183.1A	035	8
775.1.019.1A	028a	13	779.1.366.1AB	023	16	780.1.007.1A	019	25	799.1.158.1A	022a	6	814.1.188.1A	015	25
775.1.031.1B	010	25	779.1.366.1AB	025	22	780.1.018.1A	009	2	799.1.166.1A	022	3	814.1.235.1A	031	14
775.1.031.1B	010a	13	779.1.397.1A	024	23	780.1.051.1A	014	12	799.1.228.1A	034	6	814.1.236.1B	031	11
775.1.033.1A	019	17	779.1.399.1A	026	4	780.1.051.1A	015	12	799.1.256.1A	025	4	814.1.311.1A	029	19
775.1.051.1A	032	5	779.1.415.1A	024	3	780.5.001.1A	005	15	799.1.263.1A	019	3	814.4.010.1A	032a	10
775.1.051.1A	032a	3	779.1.421.1A	014	23	780.5.001.1A	011	33	799.1.485.1A	014	19	815.1.022.1A	016	5
775.5.001.3C	027a	15	779.1.421.1A	015	23	786.1.094.1A	007	13	799.1.485.1A	015	19	815.1.028.1A	009	21
775.5.013.1A	027a	11	779.1.440.2A	028a	16	786.1.100.1A	007	11	799.1.486.1A	014	18	818.2.011.1A	004	3
775.5.021.1A	010	29	779.1.465.1A	024	28	788.1.052.1A	005	14	799.1.486.1A	015	18	819.1.060.1A	026	11
777.5.049.8B	011	24	779.1.484.2B	022	24	788.1.054.2A	012	4	799.1.492.1A	004	1	819.2.063.2A	026a	6
778.5.009.1A	021	47	779.1.488.1A	026a	21	788.1.093.1A	013	9	799.2.077.2A	009	14	821.1.001.1A	002	26
779.1.026.2A	011	10	779.1.493.1A	025	14	788.1.094.1A	013	8	799.2.159.1A	022a	7	821.1.051.1AB	022	4
CATALOGUE No: ISSUED:			915.1.275.1B 10 - 07			CATALOGUE No: ISSUED:			915.1.275.1B 10 - 07					

CODE No.	Drwg.	POS. N.	CODE No.	Drwg.	POS. N.	CODE No.	Drwg.	POS. N.	CODE No.	Drwg.	POS. N.	CODE No.	Drwg.	POS. N.
821.1.070.1A	002	17	829.1.946.1A	024	11	840.1.185.1AI	14/15	1	840.1.186.1AM	14/15	2	850.4.047.1A	034	29
821.1.103.1A	022a	9	829.1.947.1A	027a	4	840.1.185.1AJ	14/15	1	840.1.186.1AN	14/15	2	850.4.052.1A	027a	6
821.1.170.1A	022	13	829.2.966.1A	020	3	840.1.185.1AK	14/15	1	840.1.186.1AO	14/15	2	850.4.055.1A	019	13
821.1.170.1A	025	9	830.1.235.1A	011	35	840.1.185.1AL	14/15	1	840.1.186.1AP	14/15	2	850.4.055.1A	032	7
821.1.222.1B	014	17	830.1.409.1A	016	10	840.1.185.1AM	14/15	1	840.1.186.1AQ	14/15	2	850.4.055.1A	033	28
821.1.222.1B	015	17	830.1.418.1A	027	4	840.1.185.1AN	14/15	1	840.1.186.1AR	14/15	2	850.4.055.1A	034a	14
821.1.223.1B	014	15	830.1.423.1A	034a	26	840.1.185.1AO	14/15	1	840.1.186.1AS	14/15	2	850.4.067.1A	018a	18
821.1.223.1B	015	15	830.1.429.1A	031	4	840.1.185.1AP	14/15	1	840.1.186.1AT	14/15	2	850.4.082.1A	033	9
821.1.268.1A	002	13	830.1.431.1A	032	6	840.1.185.1AQ	14/15	1	840.1.186.1AU	14/15	2	850.4.082.1A	034	14
821.1.273.1A	025	13	830.1.432.1A	032a	5	840.1.185.1AR	14/15	1	841.1.002.2A	004	2	850.4.082.1A	034a	3
821.1.279.1B	012	8	830.1.433.1A	032a	4	840.1.185.1AS	14/15	1	841.1.016.1A	021	40	850.4.102.1A	027a	10
824.1.122.1AB	022	28	830.1.435.1A	018a	19	840.1.185.1AT	14/15	1	841.1.050.1A	028a	19	850.4.104.1A	034	27
824.1.123.1AB	022	9	830.1.448.1A	035	16	840.1.185.1AU	14/15	1	841.1.052.1A	019	36	850.4.105.1A	034	28
825.1.036.1A	026a	17	830.1.466.1AA	021	43	840.1.186.1A	014	2	845.4.005.1B	014	6	850.4.109.1A	034a	10
826.1.009.1A	002	33	830.1.475.1AA	021	49	840.1.186.1A	015	2	845.4.005.1B	015	6	850.4.128.1A	033	8
826.1.012.1A	010	18	830.1.477.1A	024	33	840.1.186.1AA	14/15	2	848.2.002.1A	021	37	850.4.129.1A	033	26
827.1.157.1A	035	17	832.1.003.1C	028a	14	840.1.186.1AB	14/15	2	848.4.026.1A	028	13	850.4.130.1A	033	25
827.1.420.1A	016	11	840.1.185.1A	014	1	840.1.186.1AC	14/15	2	848.4.027.1A	028	16	850.4.132.1A	033	11
827.1.430.1A	018a	15	840.1.185.1A	015	1	840.1.186.1AD	14/15	2	848.5.001.1A	022	16	851.1.004.1A	003	31
827.1.431.1A	027a	21	840.1.185.1AA	14/15	1	840.1.186.1AE	14/15	2	848.5.002.1A	022	22	851.1.010.1A	006	12
827.1.442.1A	027a	27	840.1.185.1AB	14/15	1	840.1.186.1AF	14/15	2	850.1.003.1A	034a	19	851.1.013.1A	008	14
829.1.190.1A	018a	9	840.1.185.1AC	14/15	1	840.1.186.1AG	14/15	2	850.1.006.1A	032a	2	852.1.005.1A	002	14
829.1.260.2A	022a	8	840.1.185.1AD	14/15	1	840.1.186.1AH	14/15	2	850.1.197.1A	030	2	852.1.024.1A	034	11
829.1.756.1A	018a	16	840.1.185.1AE	14/15	1	840.1.186.1AI	14/15	2	850.4.038.1A	027a	23	852.1.024.1B	029	14
829.1.939.1A	018	10	840.1.185.1AF	14/15	1	840.1.186.1AJ	14/15	2	850.4.038.1A	029	3	852.1.053.2A	002	2
829.1.942.1A	025	1	840.1.185.1AG	14/15	1	840.1.186.1AK	14/15	2	850.4.047.1A	018a	11	852.1.053.2A	022	15
829.1.945.1A	023	9	840.1.185.1AH	14/15	1	840.1.186.1AL	14/15	2	850.4.047.1A	033	34	852.1.053.2A	025	3
CATALOGUE No: ISSUED:	915.1.275.1B 10 - 07						CATALOGUE No: ISSUED:	915.1.275.1B 10 - 07						G

CODE No.	Drwg.	POS. N.	CODE No.	Drwg.	POS. N.	CODE No.	Drwg.	POS. N.	CODE No.	Drwg.	POS. N.	CODE No.	Drwg.	POS. N.
852.1.072.1A	019	23	852.1.186.1A	019	35	852.5.026.1A	014	11	866.1.075.1A	027a	3	882.1.006.1A	002	16
852.1.075.1B	034a	23	852.1.195.1A	005	10	852.5.026.1A	015	11	866.1.076.1A	034	19	884.4.051.1A	026a	18
852.1.094.1A	002	19	852.1.195.1A	009	7	852.5.028.1A	005	20	866.1.077.1A	034	20	884.5.003.1A	022	10
852.1.099.1A	032	12	852.1.216.1A	028a	2	852.5.028.1A	011	2	866.1.078.1A	018	5	884.5.011.1A	011	8
852.1.102.1M	006	11	852.1.217.1A	026a	15	852.5.029.1A	018	6	866.1.079.1A	018	19	884.5.013.1A	005	25
852.1.104.1A	006	11	852.1.218.1A	034a	20	852.5.029.1A	034	17	872.1.015.1A	021	14	884.5.034.1A	002	22
852.1.104.1B	006	11	852.1.221.1A	026	14	853.1.003.1A	010	30	872.1.048.1A	021	5	884.5.039.1A	009	25
852.1.104.1H	006	11	852.1.221.1A	026a	3	853.1.003.1A	012	2	872.1.053.1A	018a	22	886.1.013.1A	032a	1
852.1.104.1K	006	11	852.1.222.1A	026	6	853.5.010.1A	018	7	872.1.054.2A	028a	7	886.1.024.1A	010	27
852.1.104.1L	006	11	852.1.232.1A	019	27	855.5.000.1B	018a	27	872.4.044.1A	028a	21	886.1.095.1A	011	22
852.1.104.1N	006	11	852.4.008.1A	034a	27	856.1.001.1A	003	6	872.4.060.1A	030	7	886.4.033.1A	009	4
852.1.104.2C	006	11	852.4.009.1A	027a	17	856.1.031.1A	003	16	873.1.005.1A	013	13	886.4.033.1A	010	33
852.1.104.2D	006	11	852.4.013.1A	017	16	856.1.062.2A	008	19	875.1.065.1A	001d	3	886.4.034.1A	009	18
852.1.104.2E	006	11	852.5.009.1A	019	32	856.1.064.2A	010	15	875.1.123.1A	010	24	886.4.037.1A	009	6
852.1.104.2F	006	11	852.5.023.1A	011	30	856.1.071.1A	012	9	875.1.123.1A	010a	19	886.4.043.1A	004	27
852.1.104.2G	006	11	852.5.023.1A	015	20	856.1.074.2A	013	4	875.1.128.1A	028	14	886.4.103.1A	031	10
852.1.104.2I	006	11	852.5.023.1A	017	3	856.1.075.1A	012	17	876.1.102.2B	029	1	886.4.106.1A	016	4
852.1.104.2J	006	11	852.5.023.1A	035	13	856.1.121.1B	012	20	877.1.091.1A	025	21	886.4.118.1A	004	26
852.1.114.1A	011	34	852.5.024.1A	002	5	860.1.004.1A	010	23	877.1.113.1A	023	15	886.4.118.1A	010	13
852.1.135.1A	005	24	852.5.024.1A	005	16	860.1.004.1A	011	21	877.1.114.1A	024	17	886.4.124.1A	026a	16
852.1.172.1A	002	29	852.5.024.1A	011	32	860.1.005.1A	010	26	877.2.006.1B	029	2	886.5.013.1A	010	3
852.1.172.1A	009	11	852.5.024.1A	019	12	860.5.006.1A	014	24	881.1.012.1A	002	32	886.5.013.1A	010a	18
852.1.172.1A	011	7	852.5.024.1A	023	17	860.5.006.1A	015	24	881.1.034.1A	012	18	886.5.014.1A	021	27
852.1.174.1A	002	31	852.5.024.1A	024	4	861.5.022.1A	021	34	881.1.051.1A	011	36	886.5.048.1A	032a	16
852.1.174.1A	008	8	852.5.024.1A	025	23	863.1.005.1A	026a	22	881.1.054.1A	026a	7	886.5.051.1A	013	1
852.1.174.1A	009	9	852.5.026.1A	010	5	866.1.020.1A	033	2	881.2.001.1A	004	19	88700.5665	001	10
852.1.176.1A	018a	31	852.5.026.1A	011	25	866.1.030.1A	033	3	882.1.003.1A	008	11	88700.5749	001	14

CODE No.	Drwg.	POS. N.	CODE No.	Drwg.	POS. N.	CODE No.	Drwg.	POS. N.	CODE No.	Drwg.	POS. N.	CODE No.	Drwg.	POS. N.
88713.0123	001	4	88713.2346	001	7	88765.1188	001a	12	930.5.006.2B	011	28	97900.0219	001c	10
88713.0869	001	15	88713.2409	001b	15	88765.1298	001	3	930.5.007.1A	013	17	97900.0220	001d	21
88713.0870	001	16	88713.2442	001	2	88765.1371	001c	3	930.5.012.1A	028a	5	97900.0221	001d	22
88713.1010	001a	20	88713.2562	001b	13	88765.1374	001c	4	934.1.005.1A	031	6	97900.0222	001c	9
88713.1038	001b	5	88713.2669	001	17	88765.1518	001a	5	934.1.006.1A	031	8	97900.0223	001c	11
88713.1057	001b	11	88713.2676	001	1	88765.1524	001a	14	934.1.007.1A	035	15	97900.0224	001c	6
88713.1058	001b	7	88713.2827	001	11	893.1.007.1A	031	2	93783.1524	011	18	97900.0225	001c	8
88713.1062	001b	9	88713.2832	001a	1	893.2.006.2A	010	7	93785.1830	010a	8	97900.0226	001c	12
88713.1068	001b	2	88713.2834	001a	17	893.2.013.1A	005	7	93823.2018	004	24	97900.0227	001d	7
88713.1071	001b	10	88713.2842	001	20	893.4.005.1A	023	11	93823.3075	005	26	97900.0228	001d	12
88713.1072	001b	1	88713.2846	001	21	893.4.005.1A	025	27	93827.0114	005	12	97900.0229	001c	13
88713.1073	001b	16	88713.2847	001	19	894.1.020.1A	009	23	93827.0114	009	22	97900.0230	001d	20
88713.1074	001b	4	88713.2854	001b	19	895.2.007.1A	032	16	93827.0114	010	8	97900.0231	001d	17
88713.1515	001b	6	88713.2855	001b	18	8A00.67610	031	12	94247.0014	010a	3	97900.0232	001c	16
88713.1749	001a	13	88713.2856	001b	12	913.7.129.1B	027	7	94247.0014	011	12			
88713.1805	001a	3	88713.2857	001b	14	926.1.006.1A	033	16	961.1.610.7B	037	1			
88713.1806	001a	6	88713.2858	001b	17	926.1.010.1A	033	27	963.1.100.7B	037	2			
88713.1821	001a	9	88713.2861	001a	19	930.1.004.1A	021	2	963.1.110.7B	037	3			
88713.1832	001	9	88713.2870	001a	10	930.4.002.2A	003	30	963.1.120.7B	037	4			
88713.1886	001	13	88713.2874	001	8	930.4.011.1A	028	6	965.1.850.7B	037	5			
88713.1920	001a	8	88713.2877	001a	18	930.4.021.1A	005	23	97900.0002	001c	2			
88713.1980	001a	16	88713.2878	001	5	930.4.022.1A	010	20	97900.0003	001d	23			
88713.2011	001a	7	88713.2906	001	18	930.4.023.1A	003	14	97900.0211	001c	7			
88713.2060	001a	11	88765.0999	001	6	930.4.034.1A	005	6	97900.0215	001c	1			
88713.2069	001a	2	88765.1126C	001d	24	930.4.035.1A	004	16	97900.0216	001c	5			
88713.2102	001a	4	88765.1126T	001d	16	930.4.052.1A	026	18	97900.0217	001c	15			
88713.2133	001	12	88765.1126V	001c	14	930.5.005.1A	011	26	97900.0218	001d	18			
CATALOGUE No: ISSUED:			915.1.275.1B 10 - 07			CATALOGUE No: ISSUED:			915.1.275.1B 10 - 07					