

GENERAL INFORMATION

The present *spare parts* order exactly the right spare parts.

When ordering specify:

- 1) the part's code number followed by its description;
- 2) the motorcycle's serial number, stamped on the steering head.

Reference to right and left apply to the vehicle in terms of its direction of movement.

VALIDITY

f.m. Until V.I.N.
d.m. From V.I.N.
f.m.m. Up to engine number
d.m.m. From engine number

- RED motorcycle
- BLACK motorcycle
- ▲ YELLOW motorcycle
- ◆ GREY motorcycle
- ▼ BLEU motorcycle

All data are subject to modification without prior notice.

Ducati Motor Holding S.p.A.
Uffici Commerciali Amministrativi:
Via A. Cavalieri Ducati n. 3
40132 Bologna, Italy
Telefono 051 6413111
Fax 051 406580
Internet www.ducati.com

CATALOGUE No: 915.1.103.1C
ISSUED: 05 - 01

CATALOGUE No: 915.1.103.1C
ISSUED: 05 - 01

page	CONTENTS
4 001	WORKSHOP SPECIAL TOOLS
6 001.1	WORKSHOP SPECIAL TOOLS
8 001.2	DIAGNOSIS TESTER MATHESIS
10 001.3	WORKSHOP SPECIAL TOOLS
12 002	GEARCHANGE
14 003	GEAR-BOX
16 004	CLUTCH
18 005	CLUTCH COVER
20 006	CRANKSHAFT
22 007	CYLINDERS - PISTONS
24 008	TIMING
26 009	FILTERS AND OIL PUMP
28 010	HALF CRANKCASES
30 011	WATER PUMP - ALTERNATOR COVER
32 012	ELECTRIC STARTER AND IGNITION
34 013	HEAD: TIMING
36 014	HEAD
38 015	COLLECTORS AND HEAD COVERS
40 016	THROTTLE BODY
42 017	ELECTRIC SYSTEM
44 017.1	ELECTRIC SYSTEM
46 018	INJECTION SYSTEM
48 019	EXHAUST SYSTEM
50 020	INSTRUMENT PANEL
52 021	FRONT HEAD-LIGHT
54 022	FRONT FORK
56 022.1	FRONT FORK
58 023	FRAME
60 024	CLUTCH CONTROL
62 025	FRONT HYDRAULIC BRAKE
64 026	REAR HYDRAULIC BRAKE
66 027	FRONT AND REAR WHEELS
68 028	REAR WHEEL PIN
70 029	REAR FRAME - REAR FOOT RESTS
72 030	REAR SUSPENSION
74 031	AIR INDUCTION - OIL VENT
76 032	WATER RADIATOR ASSY
78 033	COOLING CIRCUIT
80 034	FUEL TANK
82 034.1	FUEL TANK
84 035	SEAT
86 035.1	SEAT
88 036	FAIRING
90 036.1	FAIRING
94 037	FUEL INFEED
96 038	MARKING PLATES

DRAWING **001** WORKSHOP SPECIAL TOOLS

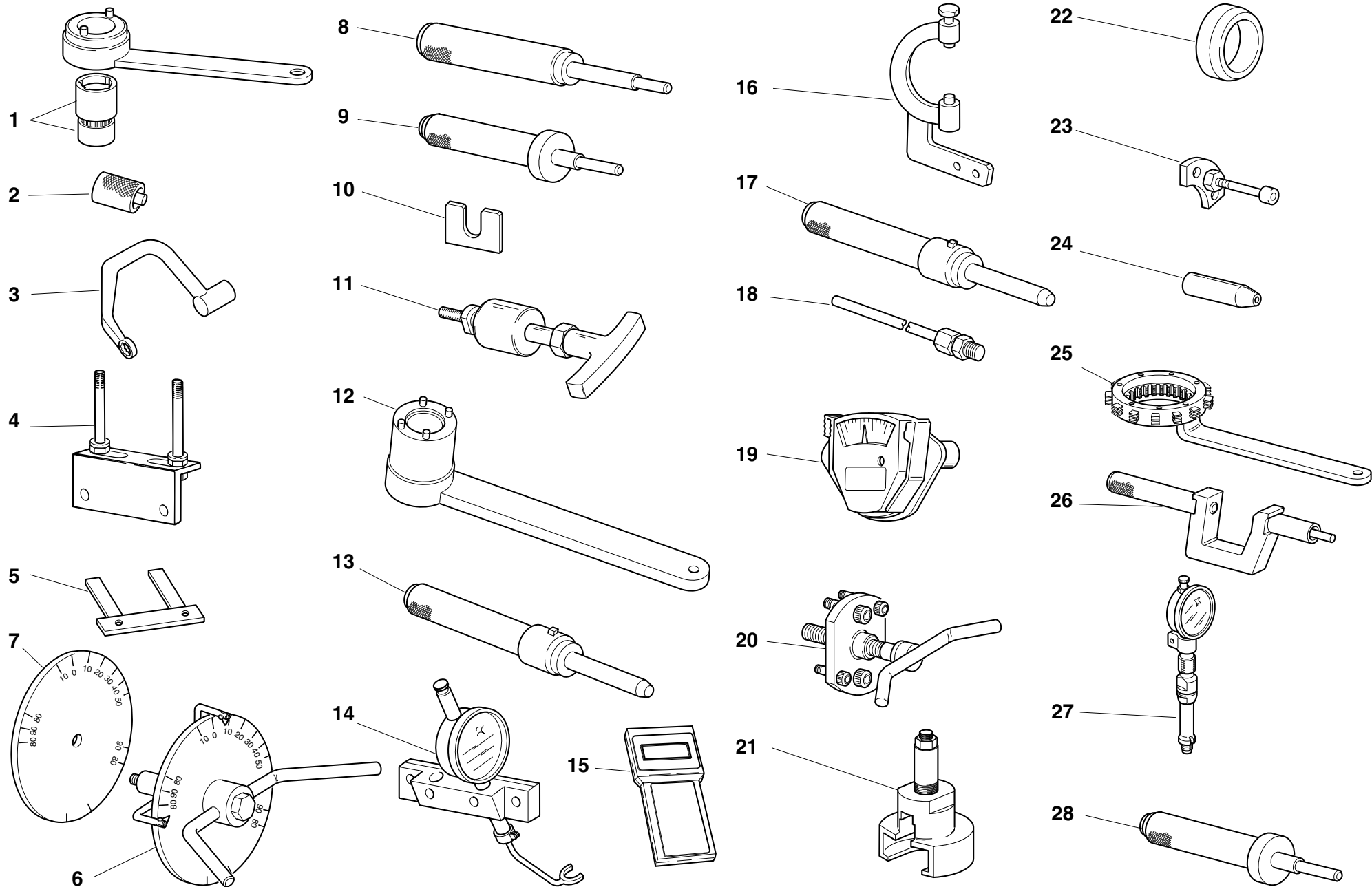

DRAWING

001

WORKSHOP SPECIAL TOOLS

NOTES	NO.	CODE NO.	DESCRIPTION	VALIDITY	Q.TY	
	1	88700.5644	Wrench for camshaft pulley ring nut adjustment		1	
	2	88765.1298	Spacer for checking lower valve shim		1	
	3	88713.2096	Head nuts holder wrench		1	
	4	88713.2103	Head mounting base		1	
	5	88765.1000	Fork feeler gauge 0.1 mm		1	
	5	88765.1005	Fork feeler gauge 0.2 mm		1	
	5	88765.1006	Fork feeler gauge 0.3 mm		1	
	6	88713.0123	Degree wheel holder tool for ignition advance check		1	
	7	98112.0002	Degree wheel		1	
	8	88713.0879	Punch tool to extract valve guide		1	
	9	88713.0875	Intake valve guide punch tool		1	
	10	88713.1309	Fork feeler gauge2,35 mm		1	
	11	88713.1994	Rocker shaft extractor		1	
	12	88713.0137	Crankshaft gear holder wrench for tightening nut		1	
	13	88713.1078	Punch tool for driving exhaust valve seat		1	
	14	88765.1001	Valve lift gauge		1	
	15	88765.1236	Check intrument		1	
GB	15	88765.1237	Check intrument		1	
D	15	88765.1238	Check intrument		1	
F	15	88765.1239	Check intrument		1	
E	15	88765.1240	Check intrument		1	
	16	88713.2036	Flywheel Wrench		1	
	17	88713.1079	Punch tool for driving intake valve seat		1	
	18	88713.1010	Union for exhaust gas suction		1	
	19	88765.0999	Timing belt control gauge		1	
	20	88713.1749	Drive roller puller		1	

NOTES	NO.	CODE NO.	DESCRIPTION	VALIDITY	Q.TY	
	21	88713.2092	Extractor for primary drive gear		1	
	22	88700.5665	Sleeve for installing clutch bell gear		1	
	23	88713.1091	Plate for positioning gear engagement fork		1	
	24	88700.5749	Crankcases assembling cap		1	
	25	88713.2133	Wrench to hold cluch housing drum steady		1	
	26	88713.1429	Tool to drive valve seal ring ø7		1	
	27	88765.1297	T.D.C. control gauge		1	
	28	88713.0874	Exhaust valve guide punch tool		1	

DRAWING

001.1

WORKSHOP SPECIAL TOOLS

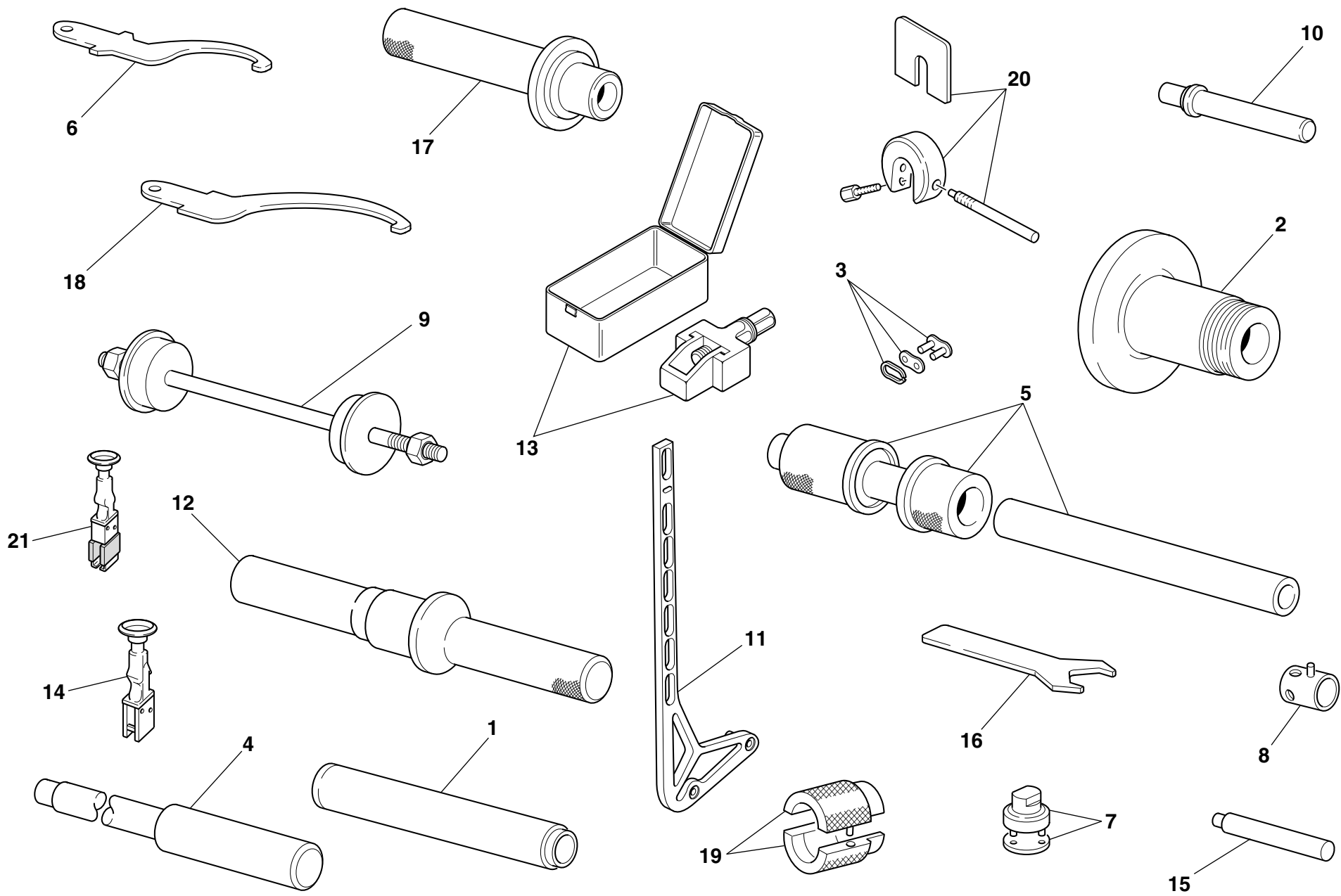

DRAWING

001.1

WORKSHOP SPECIAL TOOLS

NOTES	NO.	CODE NO.	DESCRIPTION	VALIDITY	Q.TY	
	1	88713.1072	Stopper for driving the half bearing of the steering head base		1	
	2	88713.1073	Tool for balancing rear wheel		1	
	3	677.4.003.1A	Coupling		1	
	4	88713.1074	Stopper for disassembling the swingarm pivot		1	
	5	88713.1059	Tool for assembling the swingarm ball bearings		1	
	6	88713.1037	Wrench for adjusting the steering head		1	
	7	88713.1058	Wrench for assembling the steering head cap		1	
	8	8000.70139	Wrench for front wheel spindle		1	
	9	88713.1062	Tool for assembling the steering head bearings		1	
	10	88713.1071	Stopper for assembling the rocker needle bearings		1	
	11	699.2.063.1A	Geometry adjustment kit		1	
	12	88713.1067	Stopper for assembling the roller bearings of the eccentric hub		1	
	13	88713.1344	Tool for assembling chain		1	
	14	88713.1140	EPROM chip introducing		1	
	15	88713.1057	Stopper for inserting the steering damper bearing		1	
	16	88713.1077	Wrench for seat lock nut		1	
	17	88713.1068	Stopper for assembling the rear fork roller bearings		1	
	18	88713.1038	Wrench for adjusting the eccentric hub		1	
	19	88713.1096	Tool for overhauling SHOWA forks - assembling seal ring		1	
	20	88713.0957	Tool for holding SHOWA fork spacer		1	
	21	88713.1097	EPROM extractor		1	

NOTES	NO.	CODE NO.	DESCRIPTION	VALIDITY	Q.TY	
-------	-----	----------	-------------	----------	------	---

001.2

DIAGNOSIS TESTER MATHESIS

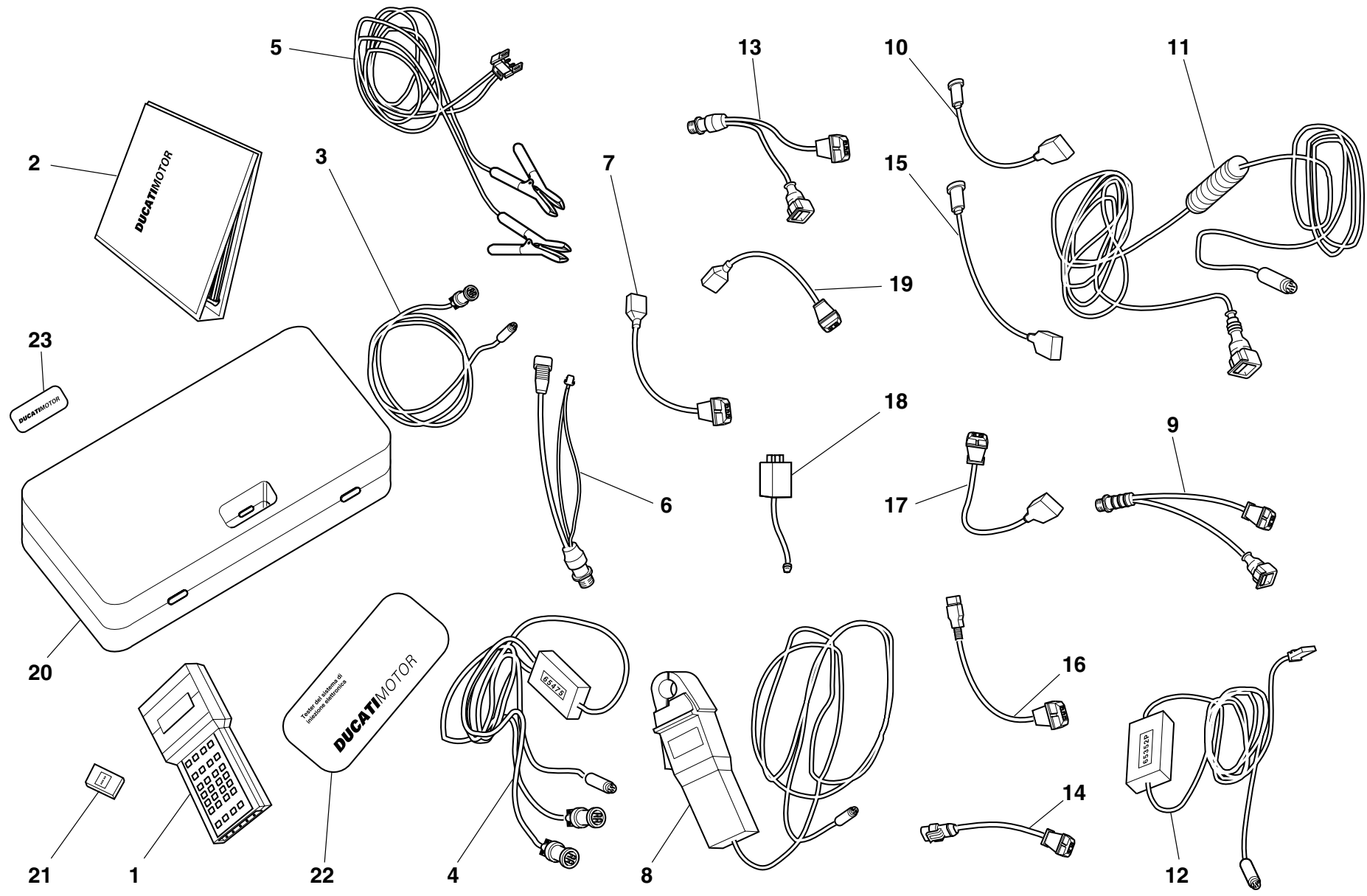

DRAWING

001.2

DIAGNOSIS TESTER MATHESIS

NOTES	NO.	CODE NO.	DESCRIPTION	VALIDITY	Q.TY	
	1	88765.1126Z	Bare Mathesis		1	
	2	914.7.023.1A	Italian manual		1	
	2	914.7.023.1B	English manual		1	
	2	914.7.023.1C	German manual		1	
	2	914.7.023.1D	Franch manual		1	
	2	914.7.023.1E	Spanish manual		1	
	3	88765.1126R	Main cable Mathesis		1	
	4	88765.1126A	Pickup Control cable		1	
	5	88765.1126Q	Battery mains cable		1	
	6	88765.1126	Mains cable adapter for self diagnosis		1	
	7	88765.1126N	Sensor for absolute pressure sampling		1	
	8	88765.1126V	Amperometer plier		1	
	9	88765.1126E	Adapter for 3 wires Pickup test cable		1	
	10	88765.1126P	Sensor for air temperature sampling		1	
	11	88765.1126C	Cable for potentiometer adjustement		1	
	12	88765.1126B	Test cable and speed indicator adjustement		1	
	13	88765.1126F	Adapter for 2 wires Pickup test cable		1	
	14	88765.1126D	Adapter for potentiometer adjustement		1	
	15	552.4.028.1A	Sensor for small throttle potentiometer sampling		1	
	16	88765.1126H	Sensor for throttle potentiomer sampling		1	
	17	88765.1126G	Sensor for air/water temperature sampling		1	
	18	88765.1126M	Sfety remote switch		1	
	19	88765.1126L	2 Wires sampling Pickup sensor		1	
	20	88765.1126U	Case with sponge		1	
	21	88765.1073	Italian memory card		1	
	21	88765.1074	English memory card		1	

NOTES	NO.	CODE NO.	DESCRIPTION	VALIDITY	Q.TY	
	21	88765.1075	German memory card		1	
	21	88765.1076	French memory card		1	
	21	88765.1077	Spanish memory card		1	
	22	88765.1126S	DUCATI sticker for case		1	
	23	88765.1126T	DUCATI sticker RH/LH side		1	

DRAWING

001.3

WORKSHOP SPECIAL TOOLS

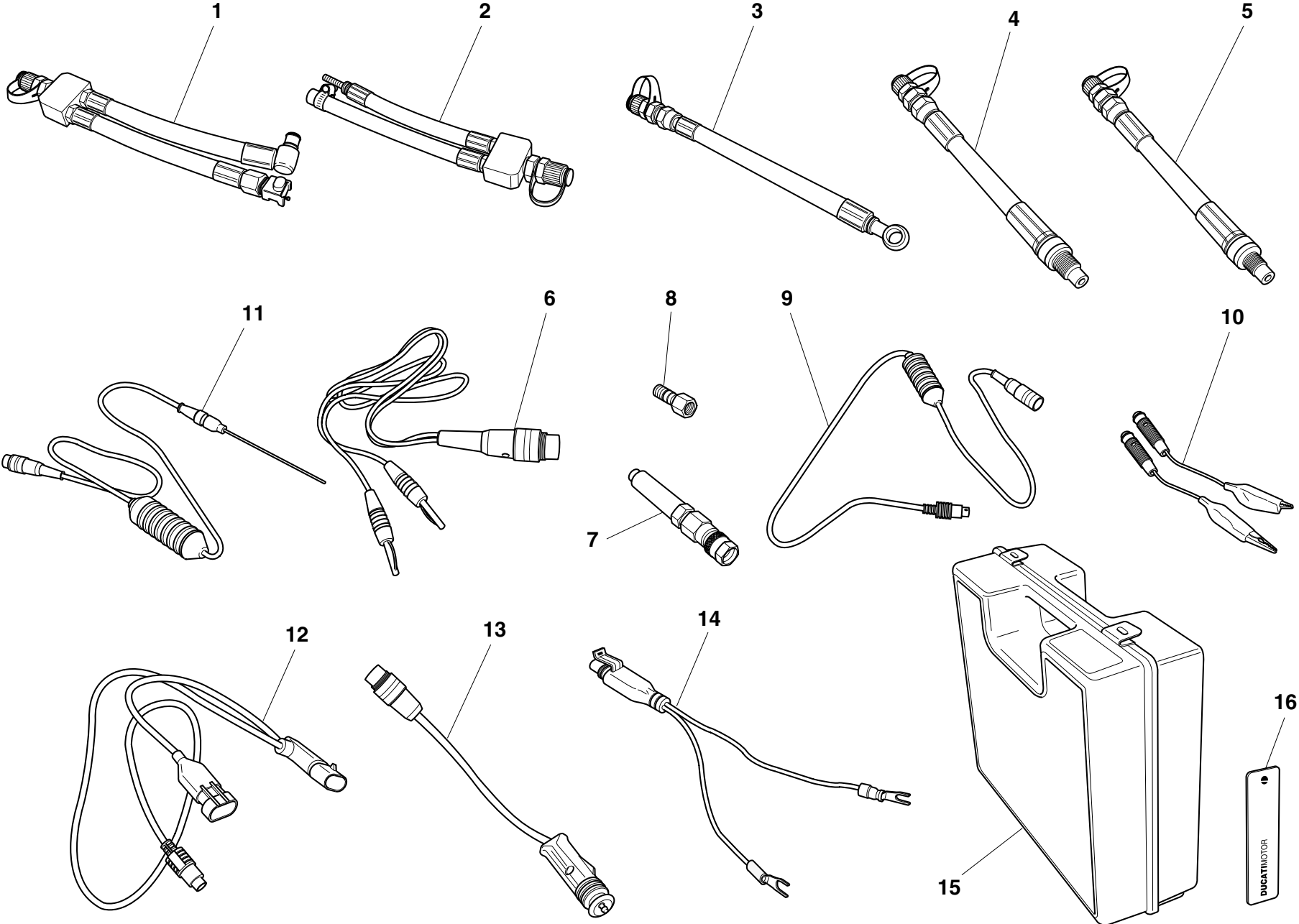

DRAWING

001.3

WORKSHOP SPECIAL TOOLS

NOTES	NO.	CODE NO.	DESCRIPTION	VALIDITY	Q.TY	
	-	88765.1241	Check intrument		1	
GB	-	88765.1242	Check intrument		1	
D	-	88765.1243	Check intrument		1	
F	-	88765.1244	Check intrument		1	
E	-	88765.1245	Check intrument		1	
	1	590.1.189.1A	Fuel pressure line HS.		1	
	2	590.1.190.1A	Fuel pressure line ST/SS/M.		1	
	3	875.1.065.1A	Oil pressure line		1	
	4	552.1.037.1A	Fitting - cylinder compression M12		1	
	5	552.1.038.1A	Fitting - cylinder compression M10		1	
	6	514.1.037.1A	Cable Volt PF DUC 21		1	
	7	552.1.039.1A	Pressure sensor		1	
	8	814.1.114.1A	Oil pressure fitting		1	
	9	514.1.032.1A	Cable for supplementary tests		1	
	10	514.1.035.1A	Red clamp cable		1	
	10	514.1.036.1A	Black clamp cable		1	
	11	552.1.040.1A	Temperature probe		1	
	12	514.1.034.1A	Main cable PF A621		1	
	13	514.1.033.1A	Electric lighter connection adapter (ST)		1	
	14	514.1.038.1A	Battery connection adapter		1	
	15	698.1.033.1A	Red case with sponge rubber		1	
	16	88765.1126T	DUCATI sticker RH/LH side		2	

NOTES	NO.	CODE NO.	DESCRIPTION	VALIDITY	Q.TY	
-------	-----	----------	-------------	----------	------	---

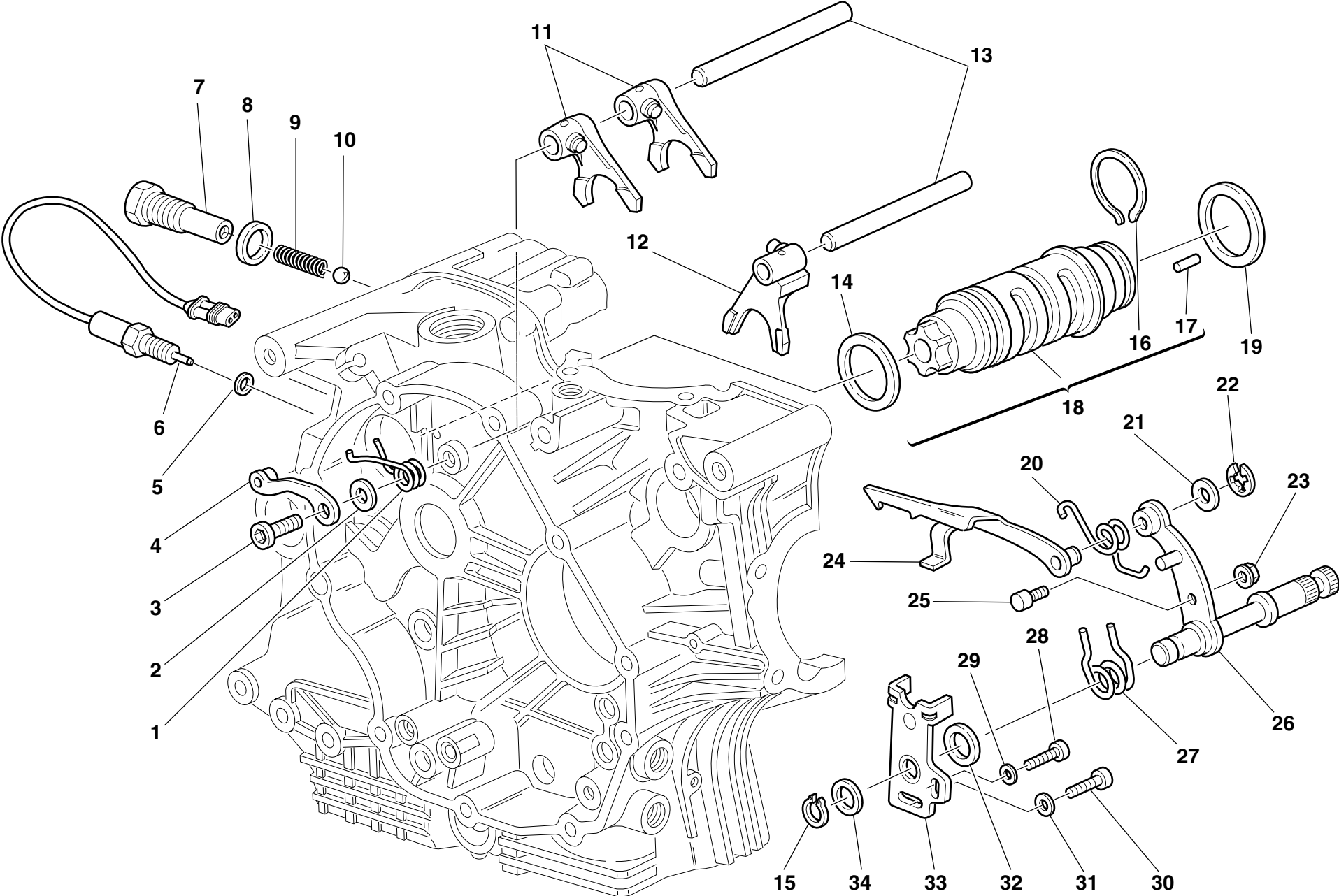

DRAWING

002

GEARCHANGE

NOTES	NO.	CODE NO.	DESCRIPTION	VALIDITY	Q.TY	
	1	799.1.049.1A	Return spring		1	
	2	852.1.053.1A	Washer		1	
	3	779.1.039.1A	Special screw		1	
	4	455.2.003.1A	Gear stopper assembly		1	
	5	0150.92.280	Gasket th.2		1	
	5	0504.03.085	Gasket th.1,5		1	
	5	852.1.111.1A	Gasket th.0.5		1	
	6	539.1.021.1A	Switch		1	
	7	779.1.203.1A	Push rod holder		1	
	8	0272.91.090	Gasket		1	
	9	0660.13.143	Gear selector spring		1	
	10	76835.1134	Ball		1	
	11	180.1.001.1A	1st,4th-2nd,3rd gear selector fork		2	
	12	180.1.002.1A	5th,6th gear selector fork		1	
	13	0660.13.070	Fork pin		2	
	14	852.1.005.1A	Shim th. 1		1	
	15	73500.1542	Circlip		1	
	16	882.1.006.1A	Needle retaining ring (square cross-section)		1	
	17	821.1.070.1A	Special roller (square cross-section)		6	
	18	182.2.010.1A	Complete gearbox drum		1	
	19	0660.13.060	Shim th. 1		1	
	19	852.1.094.1A	Shim th. 0.9		1	
	20	799.1.025.1A	Fork return spring		1	
	21	0400.09.050	Shim th. 0.5		1	
	21	0765.92.205	Shim th. 0.2		2	
	22	0214.07.350	Ring		1	

NOTES	NO.	CODE NO.	DESCRIPTION	VALIDITY	Q.TY	
	23	750.5.001.1A	Nut		1	
	24	180.1.008.1A	Gearbox drum control fork		1	
	25	0660.13.165	Gearchange lever pin		1	
	26	821.1.001.1A	Pin with gearchange lever		1	
	27	0799.13.110	Gearchange lever return spring		1	
	28	60N102509	Screw		1	
	29	462.3.003.8A	Washer		1	
	30	60N102555	Screw		1	
	31	462.3.003.7A	Washer		1	
	32	881.1.012.1A	Centering ring		1	
	33	826.1.009.1A	Stopper plate		1	
	34	0400.29.125	Shim th. 0.2		2	
	34	0400.29.126	Shim th. 0.5		1	

DRAWING

003

GEAR-BOX

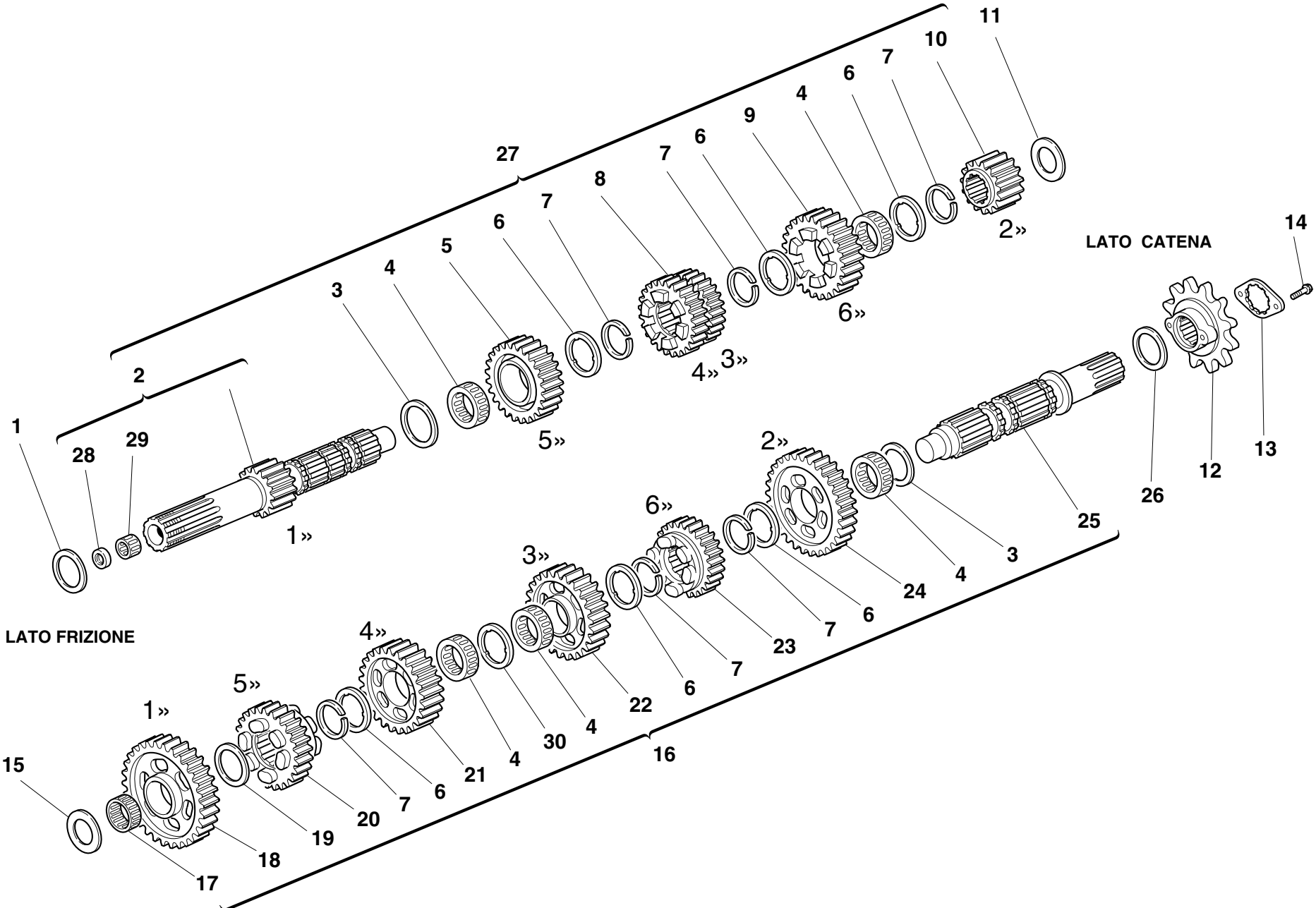

DRAWING

003

GEAR-BOX

NOTES	NO.	CODE NO.	DESCRIPTION	VALIDITY	Q.TY	
	1	0251.47.050	Shim th. 1		1	
	1	0251.47.054	Shim th. 1.2		1	
	1	852.1.108.1AH	Shim th. 0.9		1	
	1	852.1.108.1AL	Shim th. 1,1		1	
	1	852.1.108.1AN	Shim th. 1,3		1	
	2	150.2.006.1A	Gearbox main shaft		1	
	3	0670.16.150	Shim th. 0.5		2	
	4	701.4.005.1A	Needle bearing		5	
	5	172.1.004.1C	Driving gear 5th sp.		1	
	6	856.1.001.1A	Grooved washer th. 0.5		6	
	7	0670.16.145	Snap ring		6	
	8	172.1.003.1C	Driving gear 3rd/4th sp.		1	
	9	172.1.005.1C	Driving gear 6th sp.		1	
	10	172.1.002.1B	Driving gear 2nd sp.		1	
	11	0670.16.163	Shim th. 1.8		1	
	11	0670.16.164	Shim th. 2		1	
	11	713.1.014.1A	Shim th. 1.5		1	
	11	713.1.014.1B	Shim th. 1.7		1	
	11	713.1.014.1E	Shim th. 1.6		1	
	11	713.1.014.1F	Shim th. 1.9		1	
	12	449.1.033.2A	Chain sprocket Z=14		1	
	13	826.1.011.1A	Sprocket keep plate		1	
	14	8A00.67997	Screw		2	
	15	0670.16.164	Shim th. 2		1	
	15	0670.16.165	Shim th. 2.2		1	
	15	0670.16.184	Shim th. 1		1	

NOTES	NO.	CODE NO.	DESCRIPTION	VALIDITY	Q.TY	
	15	0670.16.185	Shim th. 1.2		1	
	15	713.1.011.1A	Shim th. 2.3		1	
	15	713.1.014.1A	Shim th. 1.5		1	
	15	713.1.014.1E	Shim th. 1.6		1	
	16	150.2.048.1A	Complete lay shaft		1	
	17	76402.0002	Needle bearing		1	
	18	172.1.006.1B	Driven gear 1st sp.		1	
	19	0670.16.155	Shim th. 1		1	
	20	172.1.010.1C	Driven gear 5th sp.		1	
	21	172.1.009.1C	Driven gear 4th sp.		1	
	22	172.1.008.1C	Driven gear 3rd sp.		1	
	23	172.1.011.1C	Driven gear 6th sp.		1	
	24	172.1.007.1B	Driven gear 2nd sp.		1	
	25	149.1.024.1A	Gearbox lay shaft		1	
	26	0670.16.170	Shim th. 0.8		1	
	26	0670.16.171	Shim th. 1		1	
	26	852.1.105.1AB	Shim th. 0.9		1	
	26	852.1.105.1AD	Shim th. 1,1		1	
	26	852.1.105.1AG	Shim th. 0.7		1	
	27	150.2.047.1A	Complete main shaft		1	
	28	93783.0812	Seal ring		1	
	29	76270.0827	Needle bearing		1	
	30	856.1.031.1A	Grooved washer th. 0.5		1	

DRAWING

004

CLUTCH

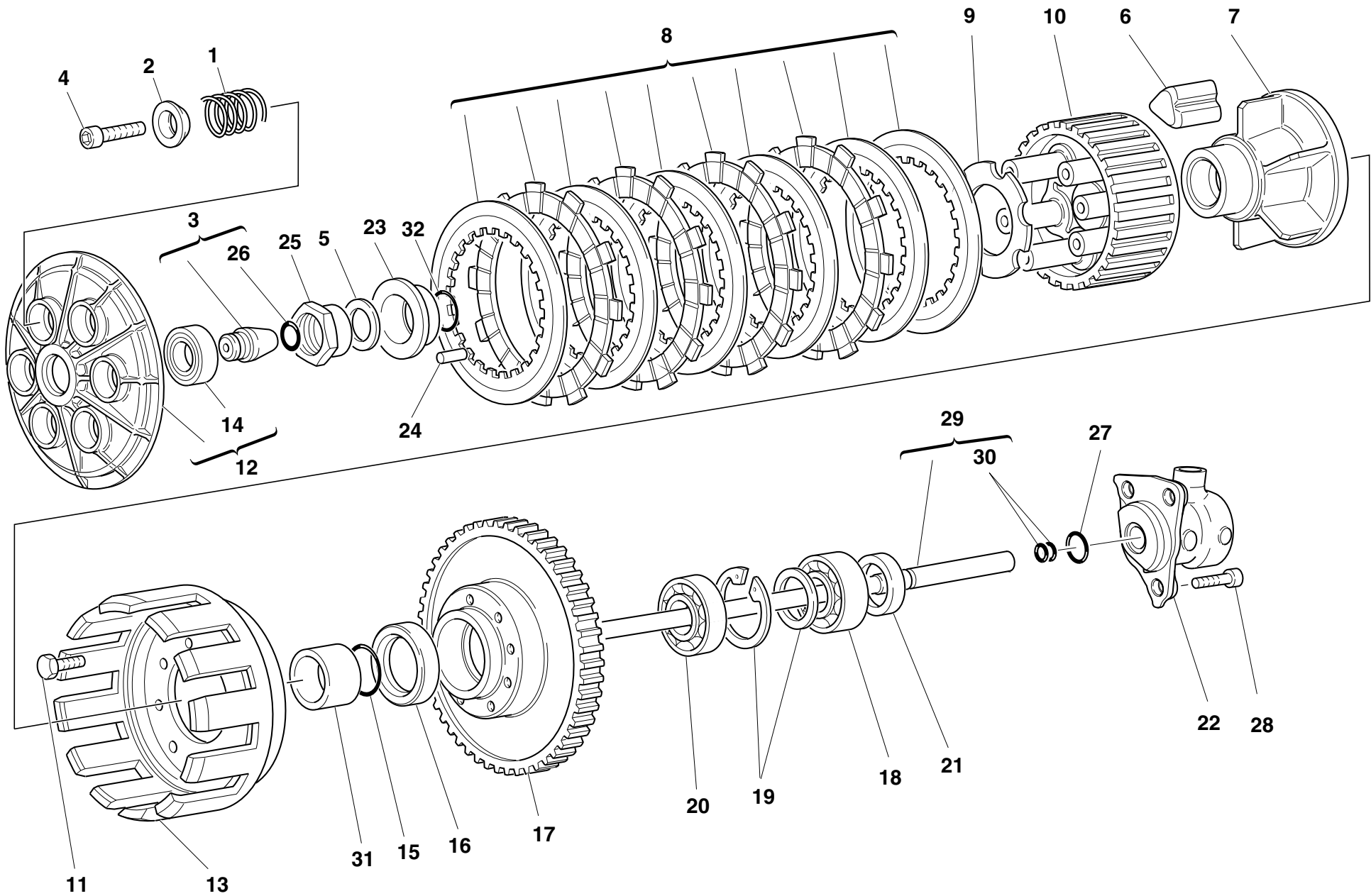

DRAWING

004

CLUTCH

NOTES	NO.	CODE NO.	DESCRIPTION	VALIDITY	Q.TY	
	1	0659.16.558	Clutch spring		6	
	2	841.1.002.2A	Retainer		6	
	3	818.2.009.1A	Clutch control pin		1	
	4	771.5.043.2B	Screw		6	
	5	851.4.001.1A	Lock washer		1	
	6	764.1.003.1B	Rubber pad		12	
	7	162.1.001.1B	Plate holder hub		1	
	8	190.2.001.3A	Clutch plates set		1	
	9	851.1.001.1B	Lock washer		1	
	10	196.1.001.1B	Clutch drum		1	
	11	70610.8120	Screw		8	
	12	194.2.001.1B	Pressure plate		1	
	13	198.1.027.1A	Clutch housing		1	
	14	702.5.016.1A	Bearing		1	
	15	463.2.053.7A	O-ring		1	
	16	463.4.026.9A	Seal ring		1	
	17	170.2.028.1B	Clutch/crankshaft gears pair		1	
	18	463.7.022.6A	Bearing		1	
	19	881.2.001.1A	Circlip - spacer		1	
	20	75113.2566	Bearing		1	
	21	0660.16.145	Spacer		1	
	22	195.4.003.1A	Piston assembly		1	
	23	710.1.002.1A	Bush		1	
	24	74224.0570	Pin		1	
	25	750.1.002.1B	Nut		1	
	26	0400.17.030	O-ring		1	

NOTES	NO.	CODE NO.	DESCRIPTION	VALIDITY	Q.TY	
	27	886.4.043.1A	O-ring		1	
	28	60N107335	Screw		3	
	29	117.2.006.1A	Clutch control rod		1	
	30	93823.2018	O-ring		2	
	31	713.1.012.1B	Spacer		1	
	32	93823.0128	O-ring		1	

DRAWING

005

CLUTCH COVER

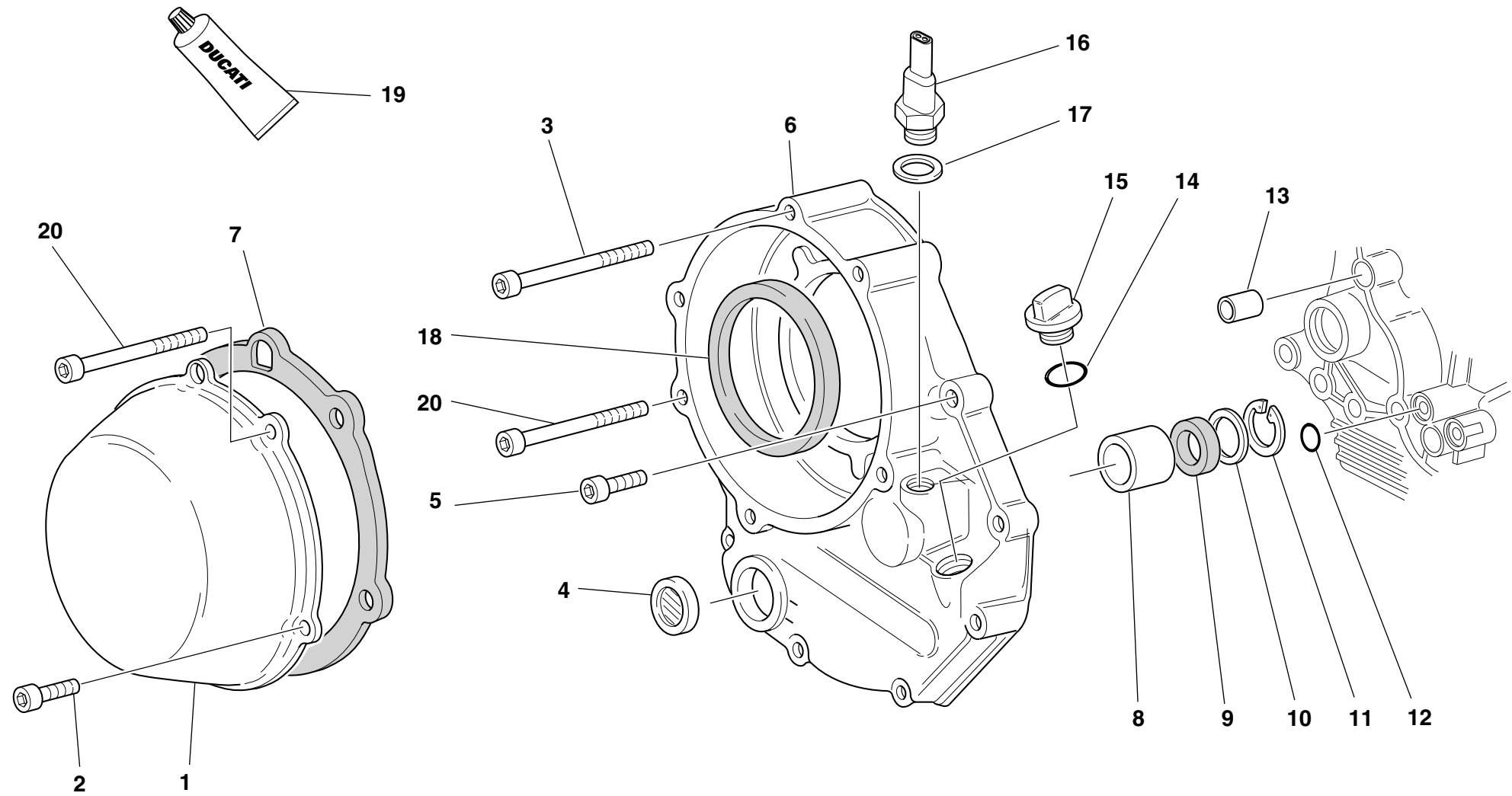

DRAWING

005

CLUTCH COVER

NOTES	NO.	CODE NO.	DESCRIPTION	VALIDITY	Q.TY	
	1	243.1.025.1AD	Clutch protection cover		1	
	2	60N102509	Screw		2	
	3	771.5.078.2B	Screw		1	
	4	254.4.001.1A	Oil level inspection cap		1	
	5	60N102510	Screw		6	
	6	243.2.004.1BB	Cover clutch side		1	
	7	788.1.052.1A	Clutch cover gasket		1	
	8	0665.49.680	Bush		1	
	9	93784.2030	Seal ring		1	
	10	852.1.008.1A	Shim th. 0.5		1	
	11	73503.3075	Circlip		1	
	12	93827.0114	O-ring		1	
	13	0400.49.240	Locating bush		1	
	14	93823.2082	O-ring		1	
	15	893.1.005.1A	Cap		1	
	16	539.4.030.1A	Switch		1	
	17	0150.70.120	Gasket th.2		1	
	17	420.2.001.0A	Gasket th.1		1	
	18	463.4.047.7A	Ring		1	
	19	94247.0014	Fluid sealant		1	
	20	417.6.075.9A	Screw		3	

NOTES	NO.	CODE NO.	DESCRIPTION	VALIDITY	Q.TY	
-------	-----	----------	-------------	----------	------	---

DRAWING

006

CRANKSHAFT

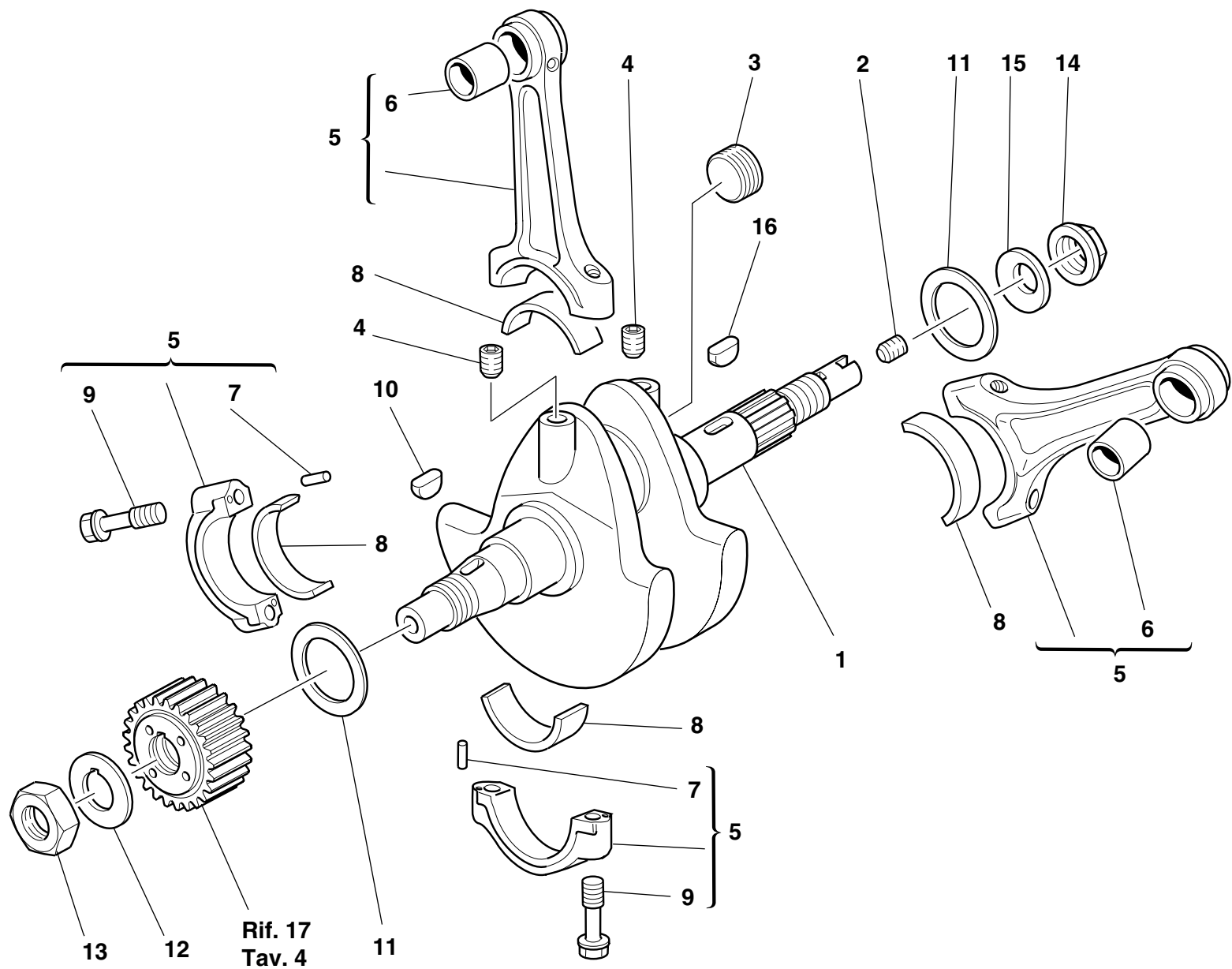

DRAWING

006

CRANKSHAFT

NOTES	NO.	CODE NO.	DESCRIPTION	VALIDITY	Q.TY	
	1	146.2.059.1A	Crankshaft (items 2-3-4 included)		1	
	2	779.1.109.1A	Special screw		1	
	3	780.1.016.1A	Cap		1	
	4	72121.2106	Threaded dowel		2	
	5	158.2.006.1D	Connecting rods pair		1	
	6	712.1.021.1A	Bush		2	
	7	74224.0570	Pin		4	
	8	112.1.007.1BA	Half-bearing (RED)		4	
	8	112.1.007.1BB	Half-bearing (BLUE)		4	
	9	779.1.007.2A	Special screw		4	
	10	0755.29.025	Woodruff key		1	
	11	852.1.104.1A	Shim th. 1.9		1	
	11	852.1.104.1B	Shim th. 1.95		1	
	11	852.1.104.1C	Shim th. 2		1	
	11	852.1.104.1D	Shim th. 2,05		1	
	11	852.1.104.1E	Shim th. 2,1		1	
	11	852.1.104.1F	Shim th. 2,15		1	
	11	852.1.104.1G	Shim th. 2.2		1	
	11	852.1.104.1H	Shim th. 2.25		1	
	11	852.1.104.1I	Shim th. 2.3		1	
	11	852.1.104.1J	Shim th. 2.35		1	
	11	852.1.104.1K	Shim th. 2,4		1	
	11	852.1.104.1L	Shim th. 2,45		1	
	11	852.1.104.1M	Shim th. 2.5		1	
	11	852.1.104.1N	Shim th. 2.55		1	
	12	0619.47.030	Lock washer		1	

NOTES	NO.	CODE NO.	DESCRIPTION	VALIDITY	Q.TY	
	13	0660.47.040	Nut		1	
	14	750.1.012.2A	Nut		1	
	15	799.1.051.2A	Spring washer		1	
	16	74172.1008	Woodruff key		1	

DRAWING

007

CYLINDERS - PISTONS

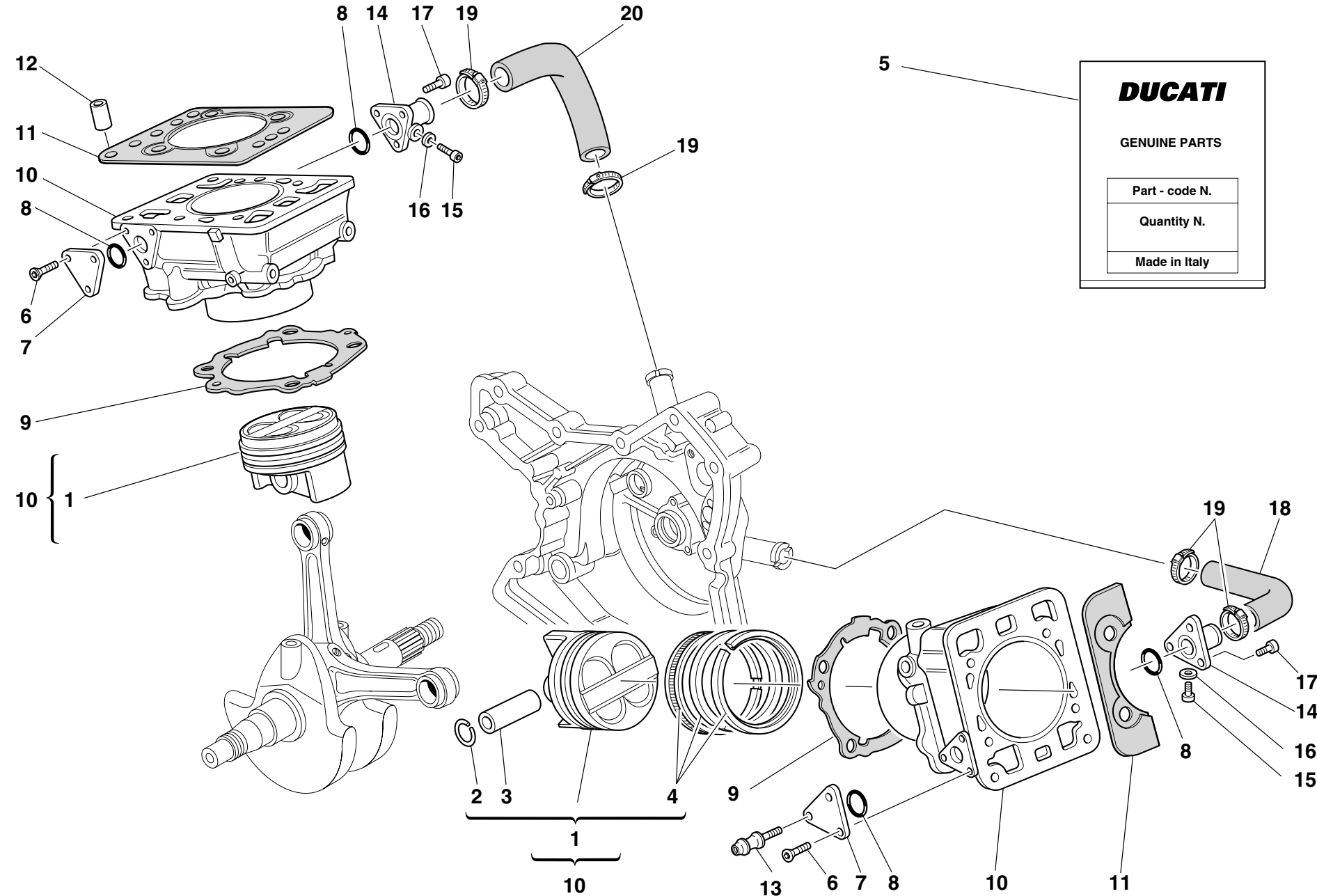

DUCATI

GENUINE PARTS

Part - code N.
Quantity N.
Made in Italy

DRAWING

007

CYLINDERS - PISTONS

NOTES	NO.	CODE NO.	DESCRIPTION	VALIDITY	Q.TY	
	1	122.2.040.1A	Complete piston		2	
	2	121.1.003.1A	Piston pin circlip		4	
	3	121.1.038.1A	Piston pin		2	
	4	121.2.024.1A	Piston rings set		2	
	5	791.2.023.1B	Gaskets set		1	
	6	777.5.049.2C	Screw		5	
	7	247.1.020.1AB	Cover		2	
	8	93823.2087	O-ring		4	
	9	786.1.068.1A	Cylinder-crankcase gasket th. 0.4		2	
	10	120.2.058.1B	Cylinder-piston fit		2	
	11	786.1.053.2A	Head-cylinder gasket		2	
	12	0619.49.240	Bush		4	
	13	779.1.084.1A	Special screw		1	
	14	814.1.002.1AB	Water inlet union to cylinders		2	
	15	60N102504	Screw		2	
	16	420.2.000.7A	Copper gasket		2	
	17	60N107335	Screw		6	
	18	800.1.008.1A	Horizontal cylinder water inlet hose		1	
	19	741.4.002.1A	Clamp		4	
	20	800.1.007.1A	Vertical cylinder water inlet hose		1	

NOTES	NO.	CODE NO.	DESCRIPTION	VALIDITY	Q.TY	
-------	-----	----------	-------------	----------	------	---

DRAWING

008

TIMING

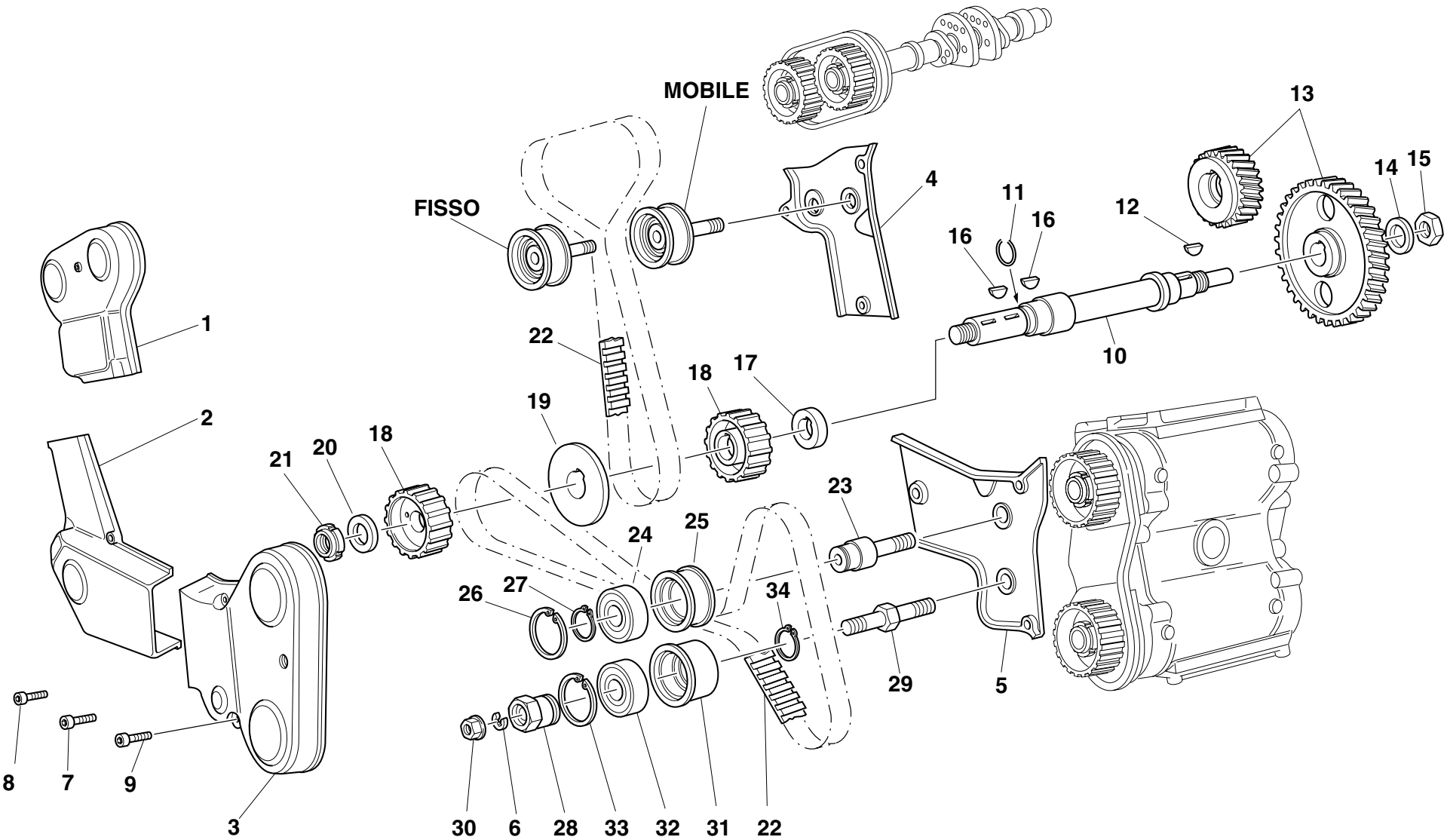

DRAWING

008

TIMING

NOTES	NO.	CODE NO.	DESCRIPTION	VALIDITY	Q.TY	
	1	245.1.021.1AB	Vertical belt outer cover		1	
	2	245.1.022.1AB	Outer central cover		1	
	3	245.1.020.1AB	Horizontal belt outer cover		1	
	4	245.1.041.1A	Vertical belt inner cover		1	
	5	245.1.042.1A	Horizontal belt inner cover		1	
	6	462.4.037.8A	Spring washer		2	
	7	60N107335	Screw		3	
	8	60N102510	Screw		3	
	9	60N102511	Screw		3	
	10	147.1.014.1A	Timing lay shaft		1	
	11	882.1.003.1A	Snap ring		1	
	12	0755.29.025	Woodruff key		1	
	13	171.2.020.2B	Timing gears pair		1	
	14	0400.29.040	Lock washer		1	
	15	0124.40.060	Hexagon nut		1	
	16	74172.1008	Woodruff key		2	
	17	713.1.166.1A	Spacer		1	
	18	255.1.004.1A	Timing belt roller		2	
	19	856.1.002.1A	Belt roller separating washer sp. 2		1	
	20	0797.69.040	Washer		1	
	21	72944.1542	Elastic-stop ring nut		1	
	22	737.4.010.3B	Timing drive toothed belt		2	
	23	451.1.004.2A	Fixed tensioner roller pin		2	
	24	702.5.001.1A	Bearing		2	
	25	451.1.010.1A	Fixed tensioner bush		2	
	26	73503.3380	Circlip		2	

NOTES	NO.	CODE NO.	DESCRIPTION	VALIDITY	Q.TY	
	27	73500.1747	Snap ring		2	
	28	451.1.033.1A	Tensioner eccentric		2	
	29	451.1.001.2A	Movable tensioner roller pin		2	
	30	729908FN1	Nut		2	
	31	451.1.034.1A	Movable tensioner roller bush		2	
	32	702.5.022.1A	Bearing		2	
	33	73503.3450	Circlip		2	
	34	73500.2054	Snap ring		2	

DRAWING

009

FILTERS AND OIL PUMP

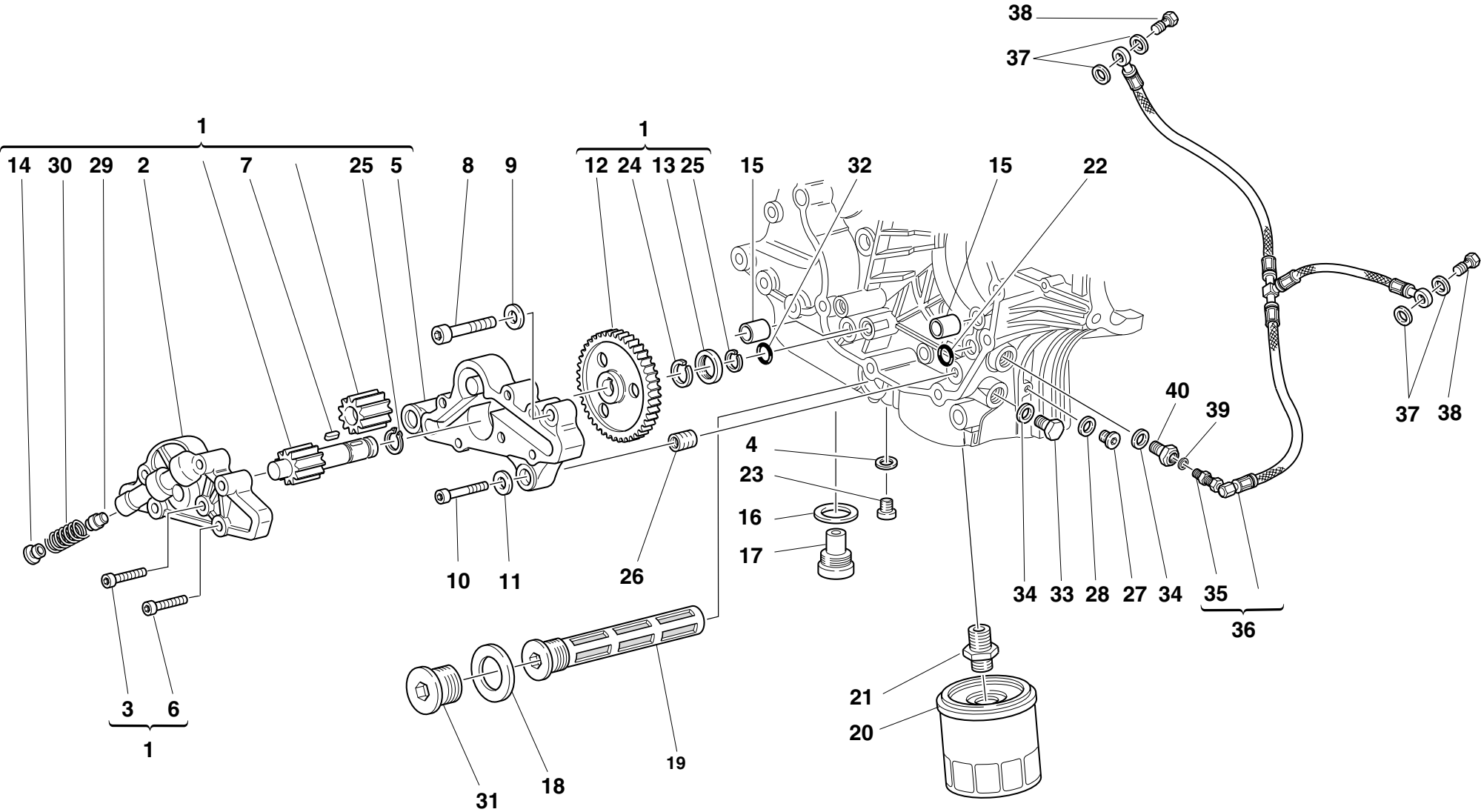

DRAWING

009

FILTERS AND OIL PUMP

NOTES	NO.	CODE NO.	DESCRIPTION	VALIDITY	Q.TY	
	1	174.2.025.3A	Complete oil pump		1	
	2	247.1.104.1A	Pump cover		1	
	3	779.5.020.1A	Screw		3	
	4	852.1.120.1A	Aluminium gasket		1	
	5	250.2.030.3A	Pump body		1	
	6	779.5.019.1A	Screw		3	
	7	680.1.001.1B	Woodruff key		1	
	8	771.5.129.2B	Screw		2	
	9	462.4.037.8A	Spring washer		2	
	10	60N102510	Screw		1	
	11	462.4.037.6A	Spring washer		1	
	12	174.1.025.1A	Pump drive gear		1	
	13	710.1.001.1A	Bush		1	
	14	780.1.018.1A	Bypass cap		1	
	15	0759.49.280	Locating bush		2	
	16	220.3.208.3A	Gasket		1	
	17	0660.49.053	Oil drain plug with magnet		1	
	18	852.5.005.1A	Gasket th.1,5		1	
	19	894.2.009.1A	Oil filter		1	
	20	0905.49.960	Oil filter cartridge		1	
	21	0670.49.910	Nipple		1	
	22	93827.0114	O-ring		2	
	23	779.1.198.1A	Cap		1	
	24	76267.0012	Snap ring		1	
	25	73500.1237	Circlip		2	
	26	0670.49.310	Reduction bush		1	

NOTES	NO.	CODE NO.	DESCRIPTION	VALIDITY	Q.TY	
	27	779.1.162.1A	Cap		1	
	28	0150.70.120	Gasket th.2		1	
	29	593.1.018.1A	Bypass valve		1	
	30	799.1.055.1A	Bypass spring		1	
	31	873.1.037.1A	Cap		1	
	32	886.4.037.1A	O-ring		1	
	33	0665.49.365	Cap		1	
	34	420.2.006.4A	Aluminium gasket		2	
	35	815.1.001.1A	Nipple		1	
	36	875.1.018.1A	Oil delivery pipe		1	
	37	787.1.005.1A	Copper gasket		4	
	38	779.1.086.1B	Special screw		2	
	39	420.2.001.0A	Gasket th.1		1	
	40	0665.49.360	Restriction		1	

DRAWING

010

HALF CRANKCASES

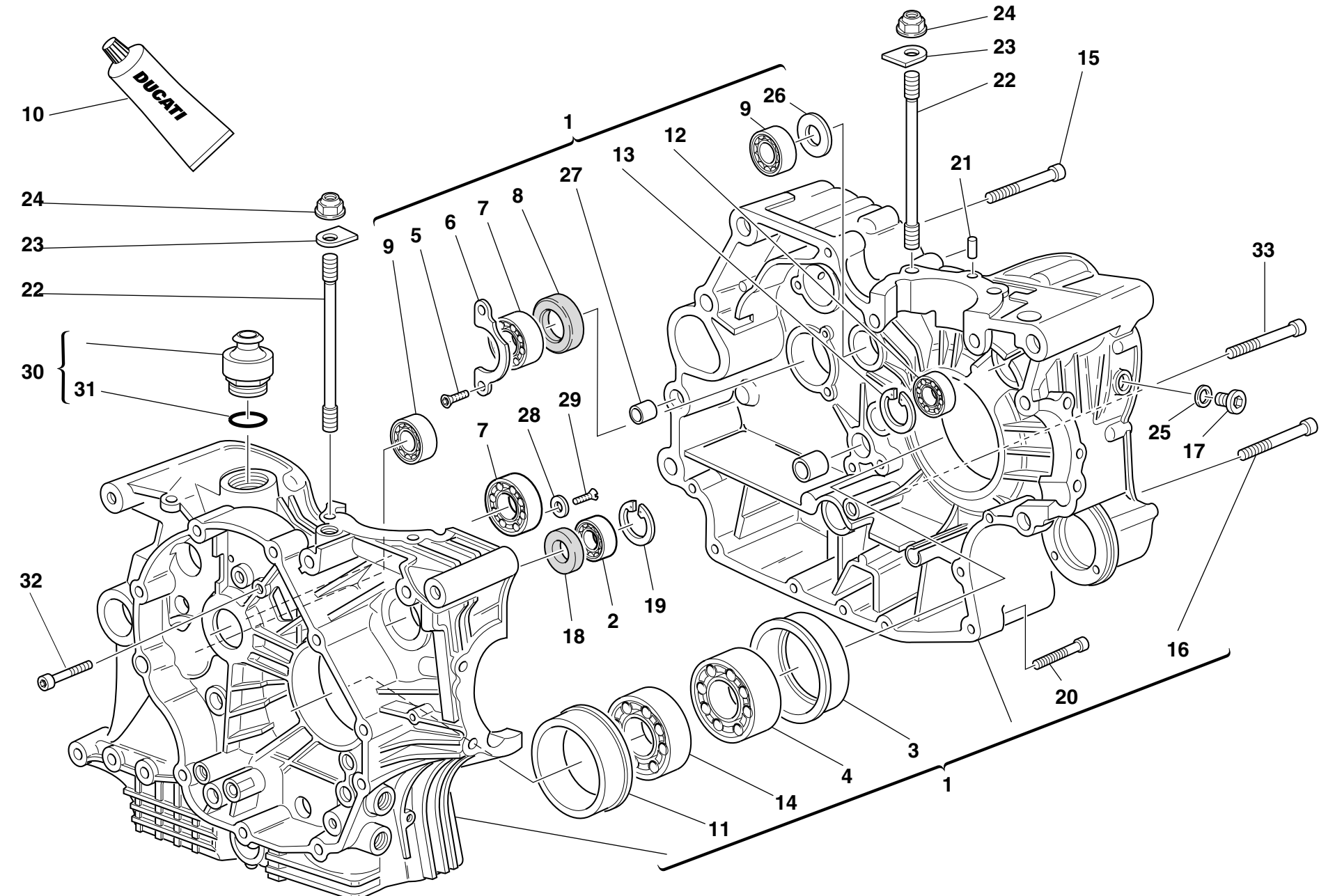

DRAWING

010

HALF CRANKCASES

NOTES	NO.	CODE NO.	DESCRIPTION	VALIDITY	Q.TY	
	1	225.2.047.1B	Complete half-crankcases pair		1	
	2	75794.1542	Bearing		1	
	3	710.1.070.1A	Bearing holder bush		1	
	4	75191.3380	Bearing		1	
	5	72094.1616	Screw		2	
	6	826.1.003.1A	Keep plate		1	
	7	702.5.019.1A	Bearing		2	
	8	93783.2552	Seal ring		1	
	9	75791.1747	Bearing		2	
	10	94247.0014	Fluid sealant		1	
	11	710.1.069.1A	Bearing holder bush		1	
	12	702.5.008.1A	Bearing		1	
	13	73503.3380	Circlip		1	
	14	75143.3380	Bearing		1	
	15	771.5.136.2B	Screw		6	
	16	771.5.080.2B	Screw		2	
	17	779.1.026.1A	Screw		1	
	18	93785.1830	Seal ring		1	
	19	73503.3380	Circlip		1	
	20	771.5.072.2B	Screw		7	
	21	0011.52.010	Locating dowel		2	
	22	766.1.014.1A	Stud bolt for fastening head cylinder		8	
	23	856.1.025.1A	Special washer		8	
	24	0670.92.010	Nut		8	
	25	420.2.006.2A	Aluminium gasket		1	
	26	0370.49.250	Washer		1	

NOTES	NO.	CODE NO.	DESCRIPTION	VALIDITY	Q.TY	
	27	711.1.095.1A	Bush		2	
	28	713.1.140.1A	Spacer		2	
	29	60N101079	Screw		2	
	30	593.1.003.1B	Breather valve		1	
	31	93823.3156	O-ring		1	
	32	771.1.010.1A	Screw		2	
	33	779.1.029.1A	Special screw		1	

DRAWING

011

WATER PUMP - ALTERNATOR COVER

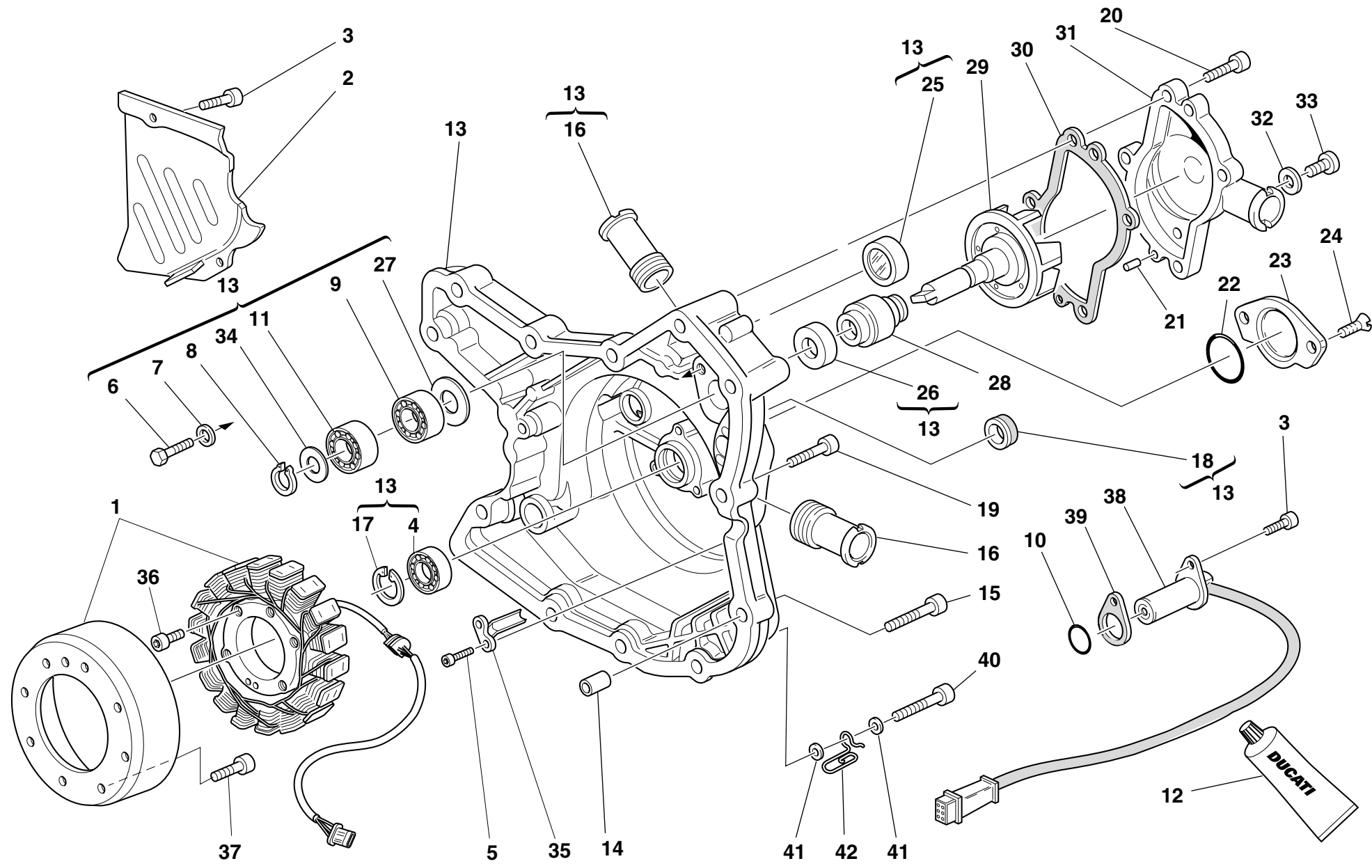

DRAWING

011

WATER PUMP - ALTERNATOR COVER

NOTES	NO.	CODE NO.	DESCRIPTION	VALIDITY	Q.TY	
	1	264.4.014.3B	Generator		1	
	2	247.1.083.1AE	Chain cover		1	
	3	60N107335	Screw		3	
	4	702.5.008.1A	Bearing		1	
	5	771.5.040.2B	Screw		2	
	6	60N101079	Screw		2	
	7	462.3.003.8A	Washer		2	
	8	884.5.011.1A	A 10 Ring		1	
	9	702.4.010.1A	Bearing		1	
	10	886.4.003.1A	O-ring		1	
	11	702.4.009.1A	Bearing		1	
	12	94247.0014	Fluid sealant		1	
	13	242.2.038.1BB	Generator cover		1	
	14	0400.49.240	Locating bush		2	
	15	60N102511	Screw		3	
	16	668.1.001.2A	Water pump delivery filler		2	
	17	73503.3380	Circlip		1	
	18	93783.1524	Seal ring		1	
	19	60N102510	Screw		8	
	20	771.5.066.2B	Screw		5	
	21	0011.52.010	Locating dowel		2	
	22	886.4.035.1A	O-ring		1	
	23	247.1.002.1BC	Cover		1	
	24	777.5.049.2C	Screw		2	
	25	254.1.001.1A	Ignition inspection cap		1	
	26	930.5.005.1A	Seal		1	

NOTES	NO.	CODE NO.	DESCRIPTION	VALIDITY	Q.TY	
	27	713.1.128.1B	Spacer		1	
	28	930.5.006.2B	Mechanical seal		1	
	29	251.2.002.5B	Water pump fan		1	
	30	788.1.056.1A	Gasket		1	
	31	247.1.114.1AB	Complete water pump cover		1	
	32	420.2.001.0A	Gasket th.1		1	
	33	780.5.001.1A	Cap		1	
	34	852.1.114.1A	Washer		1	
	35	830.1.144.1A	Bracket		1	
	36	771.5.073.2B	Screw		3	
	37	771.4.006.1A	Screw		8	
	38	552.4.020.1A	Sensor		1	
	39	788.1.066.1AA	Gasket th.0,6		1	
	39	788.1.066.1AB	Gasket th.0,8		1	
	39	788.1.066.1AC	Gasket th.1,0		1	
	40	771.5.072.2B	Screw		1	
	41	734306N01	Washer		2	
	42	881.1.030.1A	Holder		1	

DRAWING

012

ELECTRIC STARTER AND IGNITION

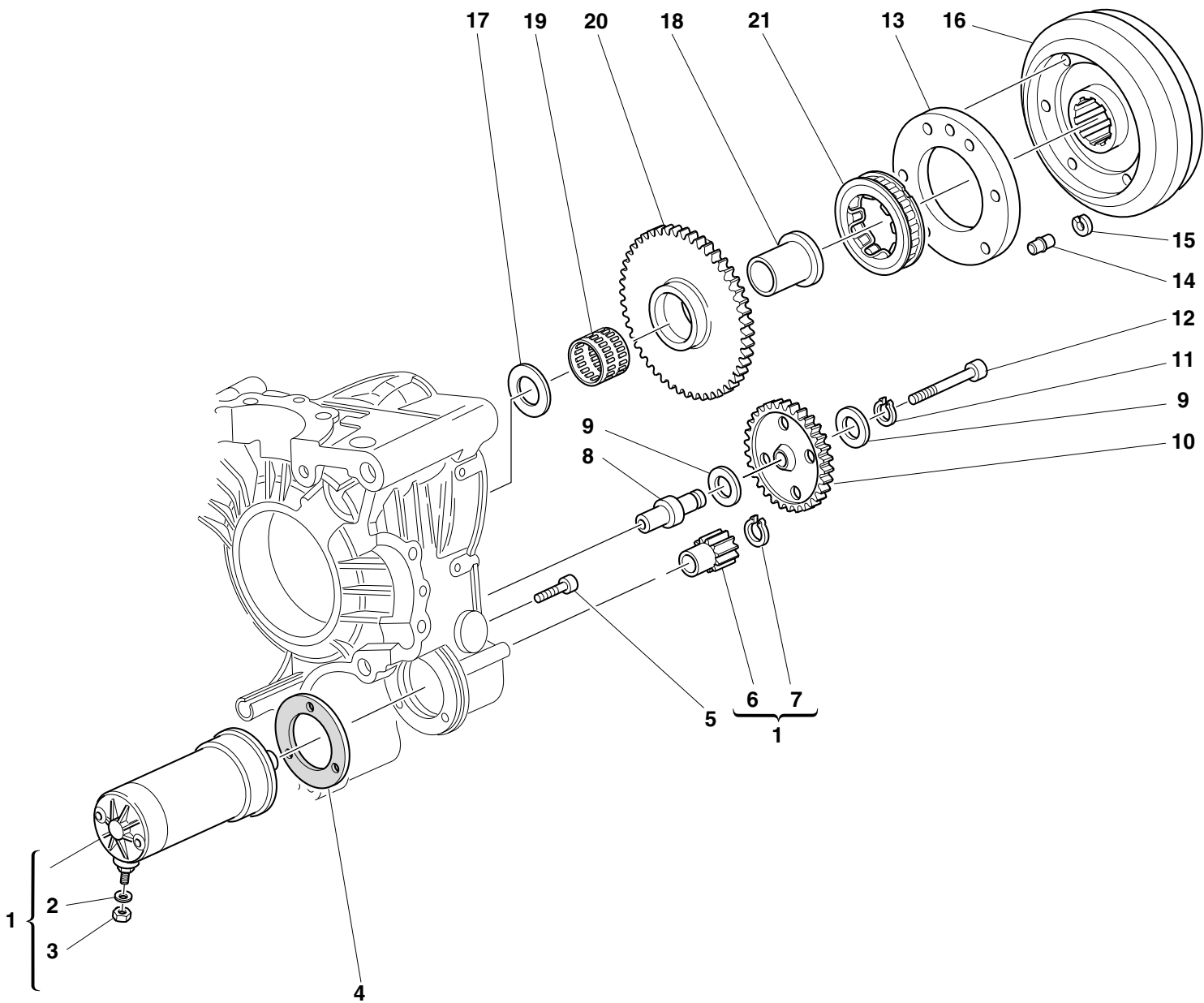

DRAWING

012

ELECTRIC STARTER AND IGNITION

NOTES	NO.	CODE NO.	DESCRIPTION	VALIDITY	Q.TY	
	1	270.4.001.1A	Complete starter motor (8-9 included)		1	
	2	734006N01	Spring washer		1	
	3	417.9.050.6A	Nut		1	
	4	788.1.054.1A	Starter motor gasket		1	
	5	60N102510	Screw		2	
	6	176.1.001.1A	Starter motor sprocket		1	
	7	73500.1237	Circlip		1	
	8	0660.50.020	Intermediate gear pin		1	
	9	856.1.071.1A	Washer		2	
	10	176.1.009.1A	Intermediate gear assembly		1	
	11	73500.1440	Circlip		1	
	12	771.5.078.2B	Screw		1	
	13	160.1.057.1A	Flange		1	
	14	863.1.002.1A	Locating pin		1	
	15	0647.29.040	Check ring		1	
	16	276.1.025.1B	Ignition flywheel		1	
	17	0619.50.065	Washer		1	
	18	881.1.010.1C	Inner ring		1	
	19	701.4.003.1A	Needle bearing		1	
	20	173.1.012.1A	Electric starter driven gear		1	
	21	701.4.007.1A	Starter clutch		1	

NOTES	NO.	CODE NO.	DESCRIPTION	VALIDITY	Q.TY	
-------	-----	----------	-------------	----------	------	---

DRAWING

013

HEAD: TIMING

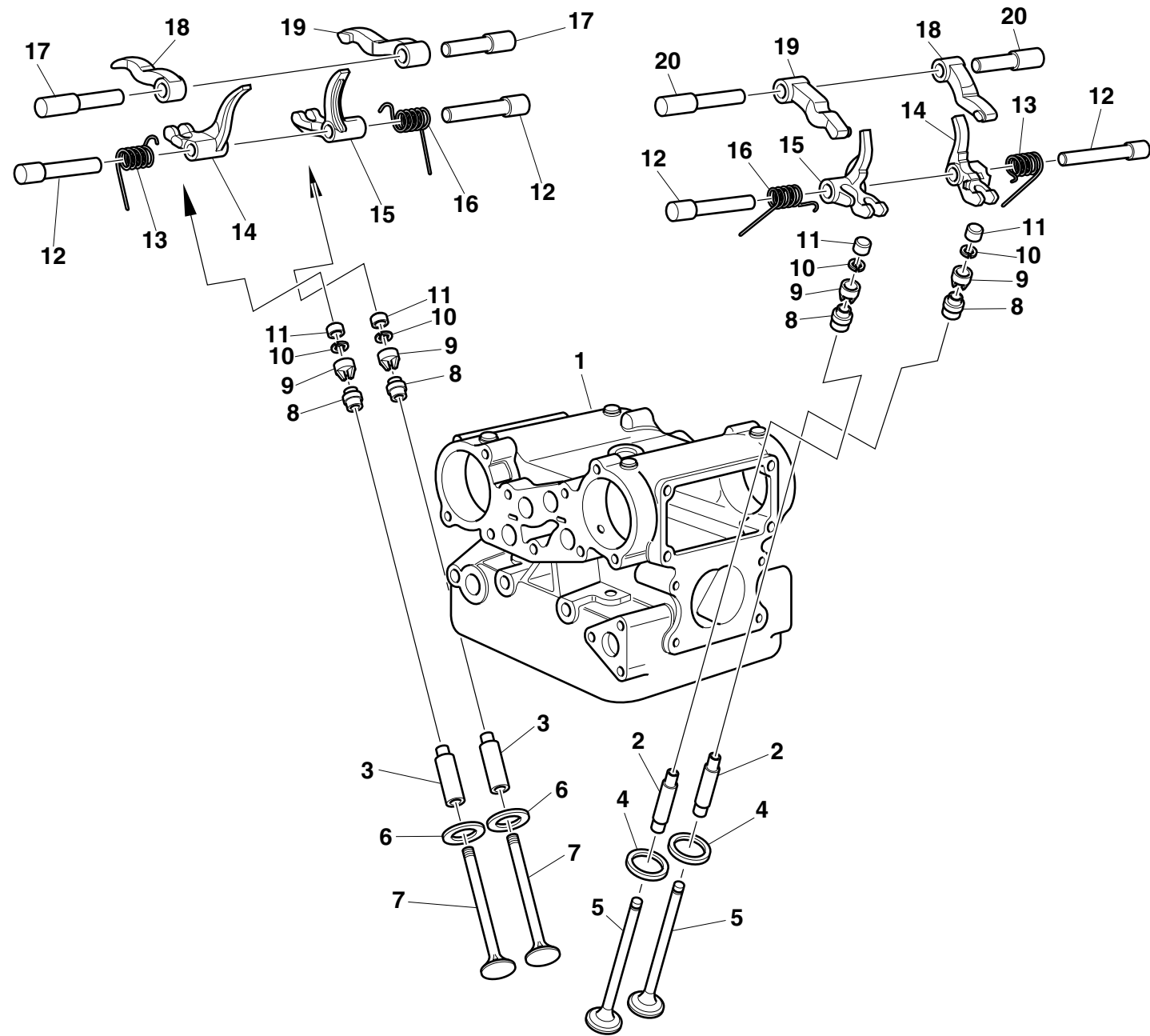



11 Registro bilanc. apertura Adjustment Réglage Ventilkäppchen	9 Registro bilanc. chiusura Adjustment Réglage Ventilkäppchen
840.1.031.1A— 1,8	840.1.051.1B— 2,7
840.1.032.1A— 1,85	840.1.052.1B— 2,75
840.1.033.1A— 1,9	840.1.053.1B— 2,8
840.1.034.1A— 1,95	840.1.054.1B— 2,85
840.1.001.1A— 2	840.1.055.1B— 2,9
840.1.002.1A— 2,05	840.1.056.1B— 2,95
840.1.003.1A— 2,1	840.1.057.1B— 3
840.1.004.1A— 2,15	840.1.058.1B— 3,05
840.1.005.1A— 2,2	840.1.059.1B— 3,1
840.1.006.1A— 2,25	840.1.060.1B— 3,15
840.1.007.1A— 2,3	840.1.061.1B— 3,2
840.1.008.1A— 2,35	840.1.062.1B— 3,25
840.1.009.1A— 2,4	840.1.063.1B— 3,3
840.1.010.1A— 2,45	840.1.064.1B— 3,35
840.1.011.1A— 2,5	840.1.065.1B— 3,4
840.1.012.1A— 2,55	840.1.066.1B— 3,45
840.1.013.1A— 2,6	840.1.067.1B— 3,5
840.1.014.1A— 2,65	840.1.068.1B— 3,55
840.1.015.1A— 2,7	840.1.069.1B— 3,6
840.1.016.1A— 2,75	840.1.070.1B— 3,65
840.1.017.1A— 2,8	840.1.071.1B— 3,7
840.1.018.1A— 2,85	
840.1.019.1A— 2,9	
840.1.020.1A— 2,95	
840.1.021.1A— 3	
840.1.022.1A— 3,05	
840.1.023.1A— 3,1	
840.1.024.1A— 3,15	
840.1.025.1A— 3,2	
840.1.026.1A— 3,25	
840.1.027.1A— 3,3	
840.1.028.1A— 3,35	
840.1.029.1A— 3,4	
840.1.0301A— 3,45	

DRAWING

013

HEAD: TIMING

NOTES	NO.	CODE NO.	DESCRIPTION	VALIDITY	Q.TY	
	1	301.2.083.2A	Head (2,3,4,6 included)		2	
	2	303.1.001.2A	Intake valve cast iron guide		4	
	2	303.1.001.2AB	Oversize valve guide 0.03		4	
	2	303.1.001.2AC	Oversize valve guide 0.06		4	
	2	303.1.001.2AD	Oversize valve guide 0.09		4	
	3	303.1.015.1A	Exhaust valve bronze guide		4	
	3	303.1.015.1AB	Oversize valve guide 0.03		4	
	3	303.1.015.1AC	Oversize valve guide 0.06		4	
	3	303.1.015.1AD	Oversize valve guide 0.09		4	
	4	304.1.001.3B	Intake valve seat		4	
	4	304.1.001.3BB	Oversize intake valve seat 0.03		4	
	4	304.1.001.3BC	Oversize intake valve seat 0.06		4	
	5	210.1.018.2A	Intake valve		4	
	6	304.1.002.2B	Exhaust valve seat		4	
	6	304.1.002.2BB	Oversize exhaust valve seat 0.03		4	
	6	304.1.002.2BC	Oversize exhaust valve seat 0.06		4	
	7	211.1.026.1A	Exhaust valve		4	
	8	764.1.002.1A	Rubber pad		8	
	9		See table		8	
	10	669.1.001.1E	Split rings		16	
	11		See table		8	
	12	821.1.004.1A	Closing rocker shaft		8	
	13	799.1.015.1A	L.H. valve return spring		4	
	14	209.1.002.7A	L.H. Closing rocker		4	
	15	209.1.001.7A	R.H. Closing rocker		4	
	16	799.1.014.1A	R.H. valve return spring		4	

NOTES	NO.	CODE NO.	DESCRIPTION	VALIDITY	Q.TY	
	17	821.1.003.1A	Exhaust opening rocker shaft		4	
	18	208.1.002.7A	L.H. Opening rocker		4	
	19	208.1.001.7A	R.H. Opening rocker		4	
	20	821.1.002.1A	Intake opening rocker shaft		4	

DRAWING

014

HEAD

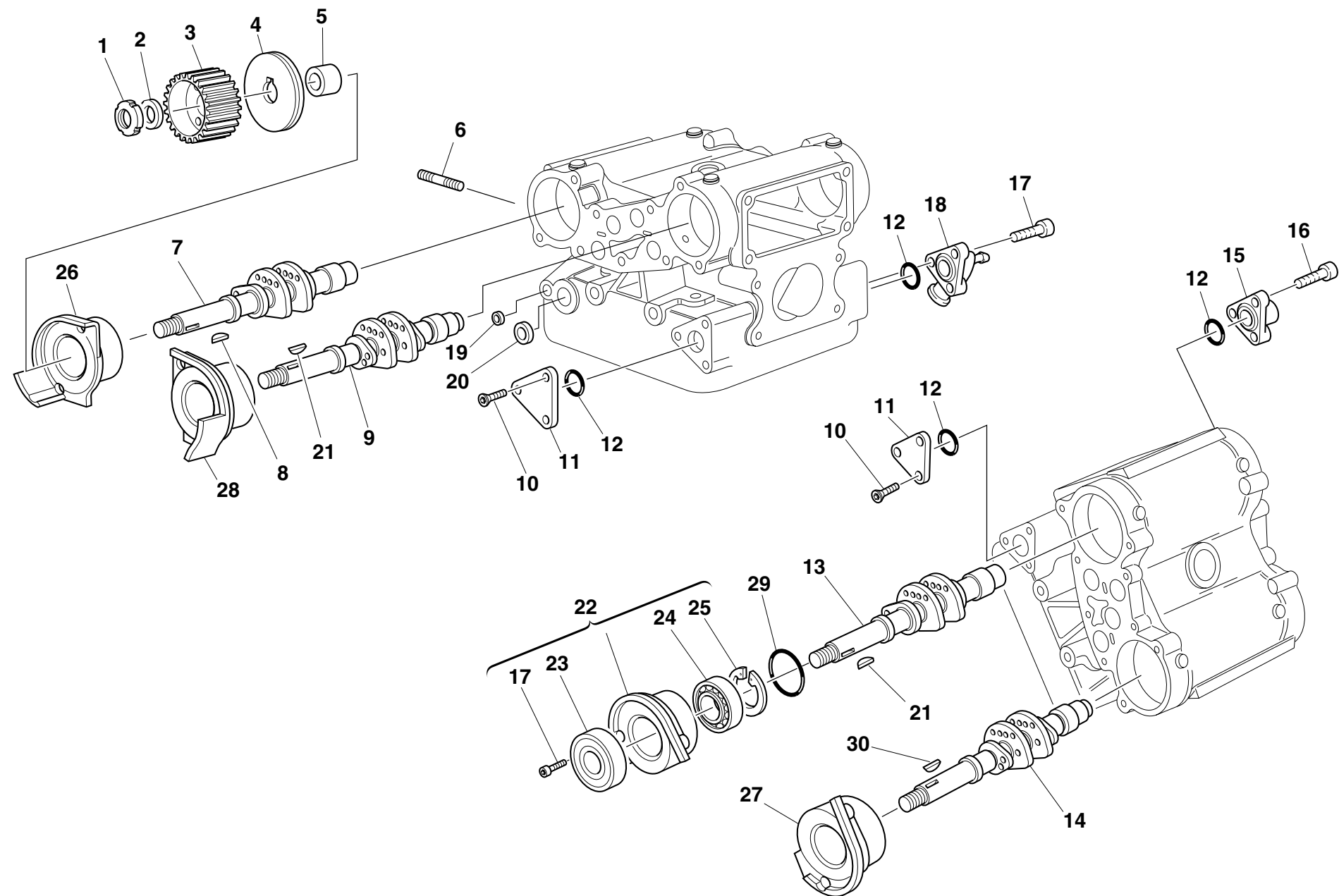

DRAWING

014

HEAD

NOTES	NO.	CODE NO.	DESCRIPTION	VALIDITY	Q.TY	
	1	72944.1542	Elastic-stop ring nut		4	
	2	0797.69.040	Washer		4	
	3	255.1.004.1A	Timing belt roller		4	
	4	856.1.002.1A	Belt roller separating washer sp. 2		4	
	5	713.1.007.1A	Belt roller spacer		4	
	6	766.4.012.1A	Stud bolt		6	
	7	148.1.002.1A	Vertical exhaust camshaft		1	
	8	74172.1008	Woodruff key		1	
	9	148.1.001.1A	Vertical intake camshaft		1	
	10	777.5.049.2C	Screw		6	
	11	247.1.020.1AB	Cover		2	
	12	93823.2087	O-ring		4	
	13	148.1.035.1A	Horizontal intake camshaft		1	
	14	148.1.004.1A	Horizontal exhaust camshaft		1	
	15	814.1.036.1AB	Water outlet union		1	
	16	60N102509	Screw		3	
	17	60N107335	Screw		11	
	18	814.1.038.1AB	Water outlet union		1	
	19	873.1.004.1A	Cap		4	
	20	873.1.001.1A	Cap		4	
	21	680.1.003.1H	Woodruff key		2	
	22	235.2.021.1AB	Rear complete cap timing side		1	
	23	0204.70.105	Seal ring		4	
	24	75120.1747	Bearing		4	
	25	73503.3683	Circlip		4	
	26	235.2.018.1AB	Rear complete cap timing side		1	

NOTES	NO.	CODE NO.	DESCRIPTION	VALIDITY	Q.TY	
	27	235.2.020.1AB	Front complete cap timing side		1	
	28	235.2.017.1AB	Front complete cap timing side		1	
	29	886.4.001.1A	O-Ring		4	
	30	680.1.007.1A	Woodruff key 6°		1	

DRAWING

015

COLLECTORS AND HEAD COVERS

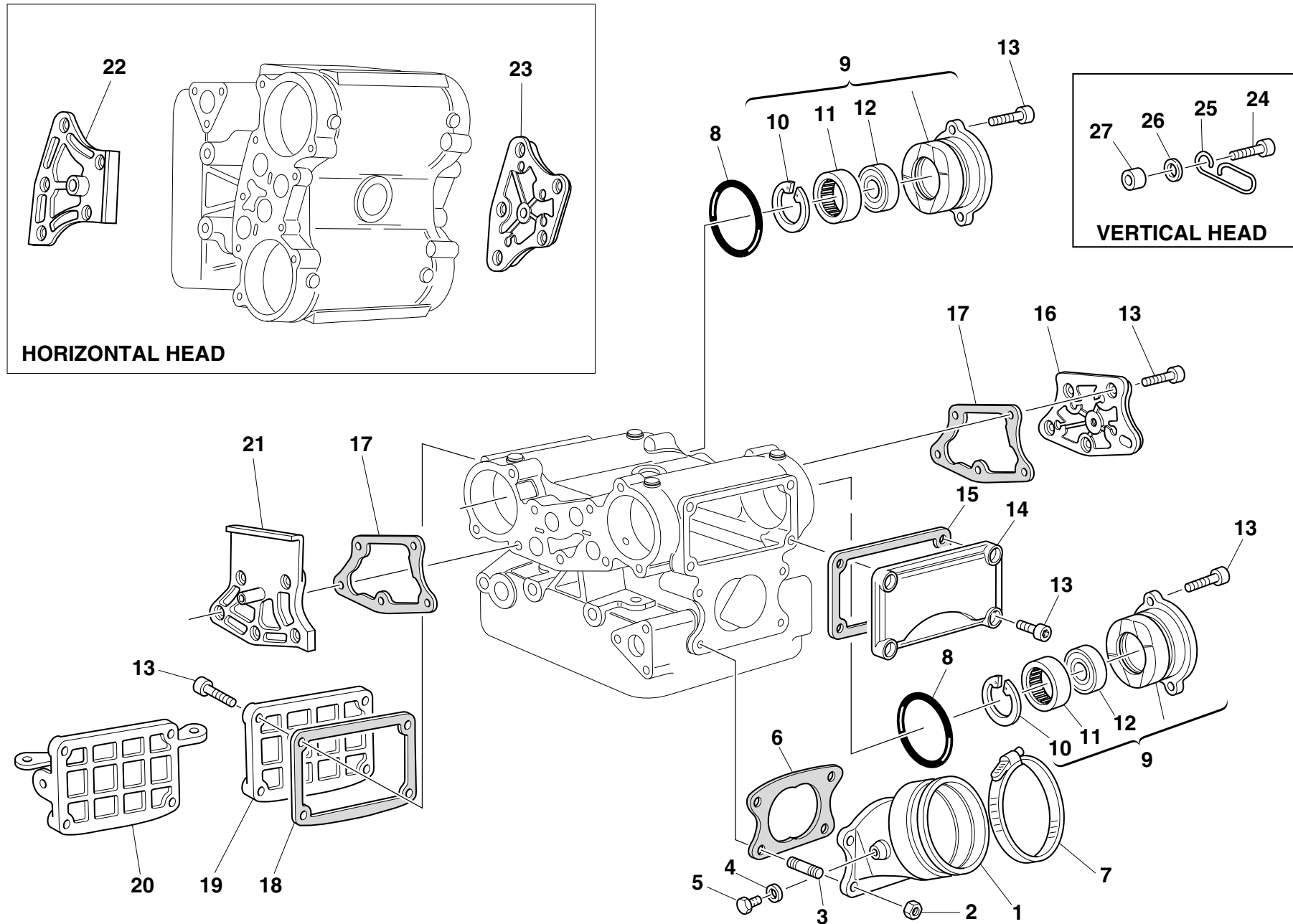

DRAWING

015

COLLECTORS AND HEAD COVERS

NOTES	NO.	CODE NO.	DESCRIPTION	VALIDITY	Q.TY	
	1	140.1.011.2A	Intake manifold		2	
	2	8000.44240	Nut		8	
	3	766.4.012.1A	Stud bolt		8	
	4	0250.70.223	Aluminium gasket		4	
	5	776.5.032.2A	Screw		4	
	6	788.1.002.2A	Intake duct gasket		2	
	7	741.4.060.1A	Clamp		2	
	8	886.4.001.1A	O-Ring		4	
	9	235.2.002.2AB	Complete cap tachometer side		4	
	10	73503.3380	Circlip		4	
	11	75794.1542	Bearing		4	
	12	930.4.033.1A	Seal ring		4	
	13	60N107335	Screw		39	
	14	240.1.001.1AB	Intake valve cover		2	
	15	788.1.007.3A	Intake valves cover gasket		2	
	16	247.1.080.1AA	Central cover (LIGHT GREY)		2	
	17	788.1.050.1A	Central cover gasket		4	
	18	788.1.053.1A	Exhaust valves cover gasket		2	
	19	240.1.014.1AA	Exhaust valve cover		1	
	20	240.1.015.1AA	Exhaust valve cover (horizontal)		1	
	21	247.1.089.1AB	Central cover timing side		2	
	22	247.1.090.1AB	Central cover timing side		1	
	23	247.1.079.1AA	Central cover (LIGHT GREY)		1	
	24	60N102510	Screw		1	
	25	829.1.187.1A	Guide ring		1	
	26	734306N01	Washer		1	

NOTES	NO.	CODE NO.	DESCRIPTION	VALIDITY	Q.TY	
	27	0675.49.540	Spacer		1	

DRAWING

016

THROTTLE BODY

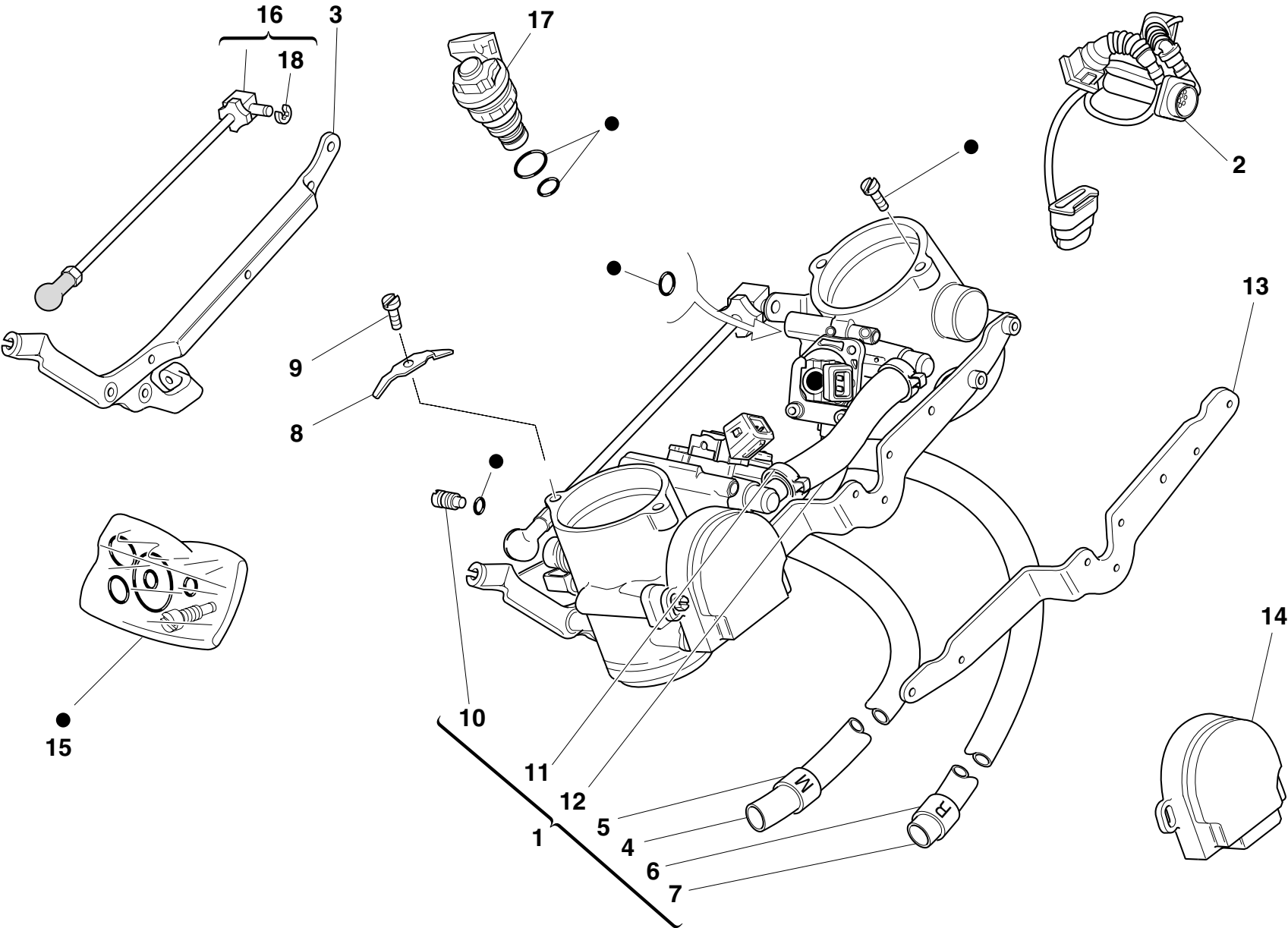

DRAWING

016

THROTTLE BODY

NOTES	NO.	CODE NO.	DESCRIPTION	VALIDITY	Q.TY	
	1	282.4.012.2A	Throttle body		1	
	2	510.1.079.1A	Throttle body wiring		1	
	3	830.1.090.1A	Bracket		1	
	4	590.1.084.1A	Tube		1	
	5	741.4.040.1A	Clamp "M"		1	
	6	741.4.041.1A	Clamp "R"		1	
	7	590.1.082.1A	Fuel pipe		1	
	8	799.1.052.2A	Spring		4	
	9	470412	Screw		4	
	10	287.4.028.1A	Bypass adjusting screw		1	
	11	287.4.024.1B	Clamp		4	
	12	590.1.096.1A	Tube		1	
	13	830.1.121.1A	Connector holder		1	
	14	284.4.001.1B	Potentiometer PF09/04		1	
	15	287.4.029.1A	Repair kit		1	
	16	287.4.027.1B	Tie rod		1	
	17	280.4.005.1A	Injector		2	
	18	884.5.010.1A	Circlip		1	

NOTES	NO.	CODE NO.	DESCRIPTION	VALIDITY	Q.TY	
-------	-----	----------	-------------	----------	------	---

DRAWING

017

ELECTRIC SYSTEM

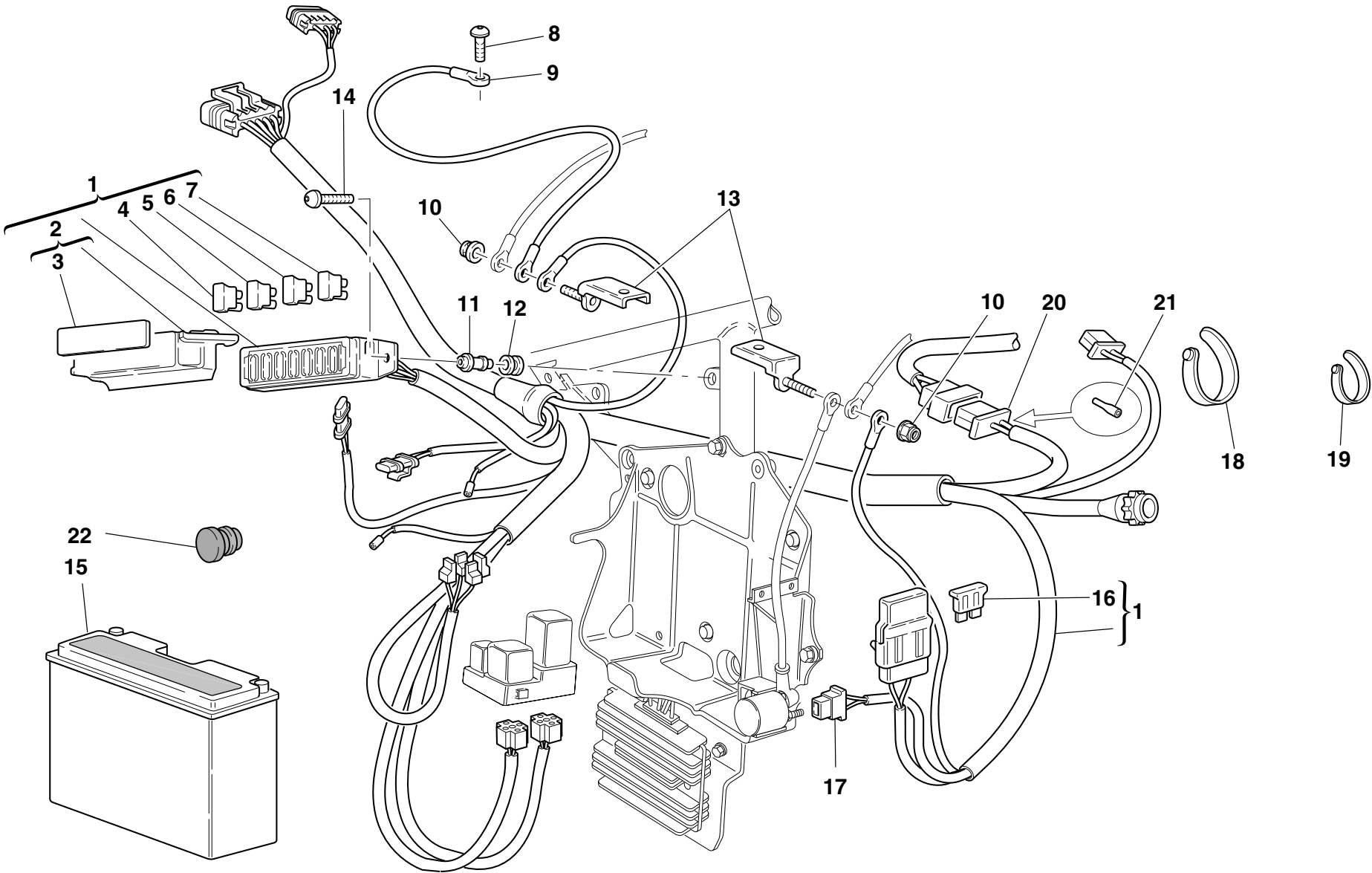

DRAWING

017

ELECTRIC SYSTEM

NOTES	NO.	CODE NO.	DESCRIPTION	VALIDITY	Q.TY	
	1	510.1.148.1A	Electric wiring		1	
	2	246.1.058.1A	Cover		1	
	3	433.1.205.1A	Sticker schema fusibili		1	
	4	389.4.006.1A	Fuse 3A		2	
	5	389.4.007.1A	Fuse 7.5A		3	
	6	389.4.008.1A	Fuse 15A		2	
	7	389.4.010.1A	Fuse 30A		1	
	8	775.1.006.1A	Special screw		1	
	9	513.1.008.2D	Battery grounding cable		1	
	10	8000.56443	Nut		2	
	11	821.1.054.1A	Pin		2	
	12	0797.72.068	Vibration damper pad		2	
	13	827.1.077.1A	Plate		2	
	14	779.1.088.1A	Screw		2	
	15	395.4.013.1A	Battery		1	
	16	389.4.014.1A	Fuse 40A		1	
	17	0000.56803	Connector		1	
	18	741.1.013.1A	Clamp		6	
	19	8000.53724	Clamp		8	
	20	8000.66526	Connector		1	
	21	0000.66527	End section		4	
	22	872.1.026.1A	Cap		1	

NOTES	NO.	CODE NO.	DESCRIPTION	VALIDITY	Q.TY	
-------	-----	----------	-------------	----------	------	---

DRAWING

017.1

ELECTRIC SYSTEM

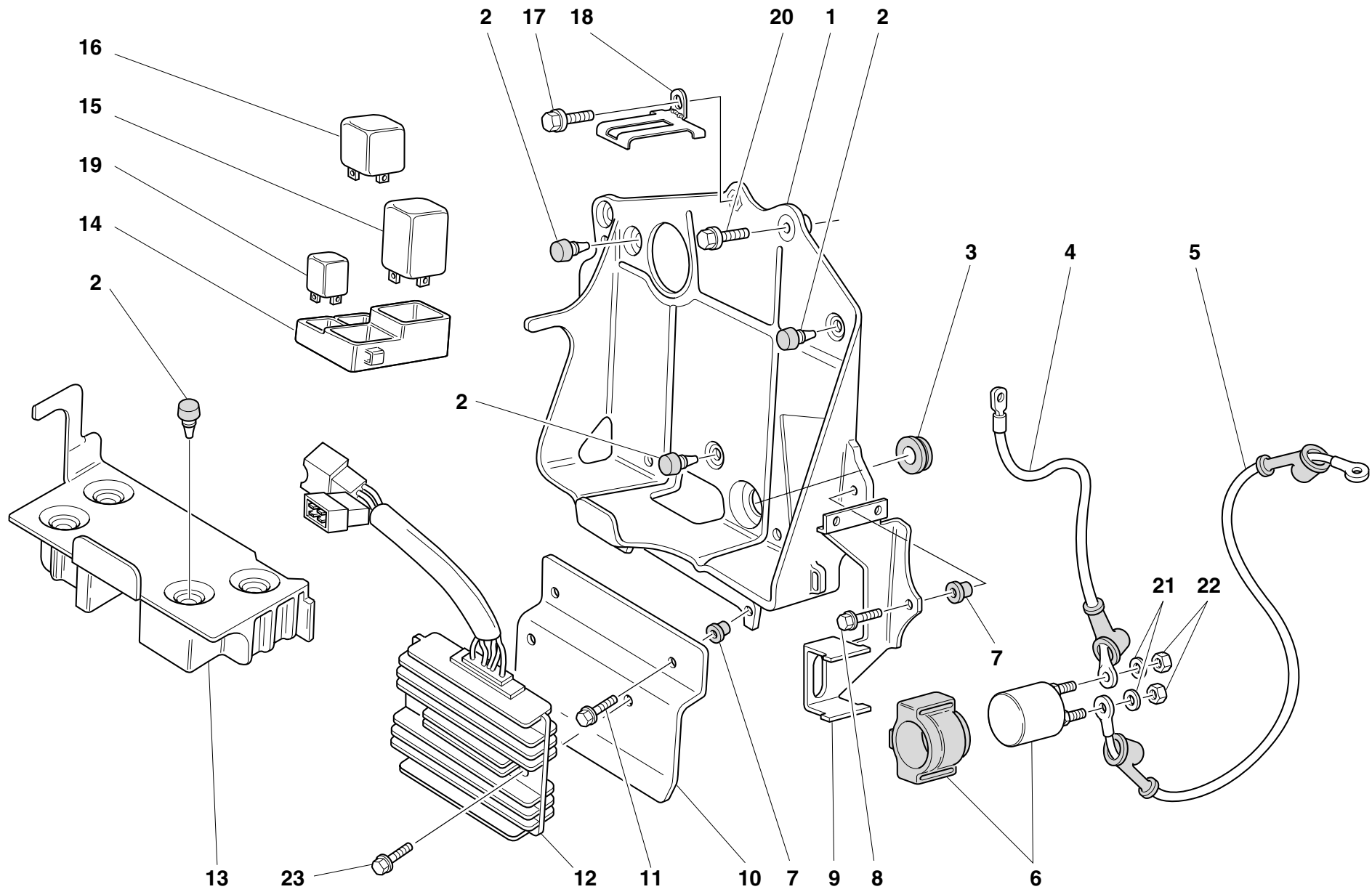

DRAWING

017.1 ELECTRIC SYSTEM

NOTES	NO.	CODE NO.	DESCRIPTION	VALIDITY	Q.TY	
	1	829.1.095.3A	Battery box mount		1	
	2	8000.66308	Vibration damper pad		8	
	3	0797.72.068	Vibration damper pad		1	
	4	514.1.016.2A	Battery-solenoid starter cable		1	
	5	514.1.017.2A	Solenoid starter-starter motor cable		1	
	6	397.4.001.1A	Remote switch		1	
	7	0364.99.020	Threaded insert		3	
	8	8000.62726	Screw		1	
	9	827.1.071.1A	Plate		1	
	10	827.1.156.1A	Plate		1	
	11	772.5.024.1A	Screw		2	
	12	540.4.011.1C	Regulator		1	
	13	829.1.270.1A	Holder		1	
	14	829.1.094.1D	Holder		1	
	15	538.4.005.1A	Flashing device		1	
	16	287.4.014.1A	Relay		1	
	17	772.5.025.1A	Screw		1	
	18	827.1.195.1A	Plate		1	
	19	541.4.003.1A	Relay		2	
	20	0000.62726	Screw		1	
	21	462.4.037.6A	Spring washer		2	
	22	417.9.050.6A	Nut		2	
	23	8000.62729	Screw		2	

NOTES	NO.	CODE NO.	DESCRIPTION	VALIDITY	Q.TY	
-------	-----	----------	-------------	----------	------	---

DRAWING

018

INJECTION SYSTEM

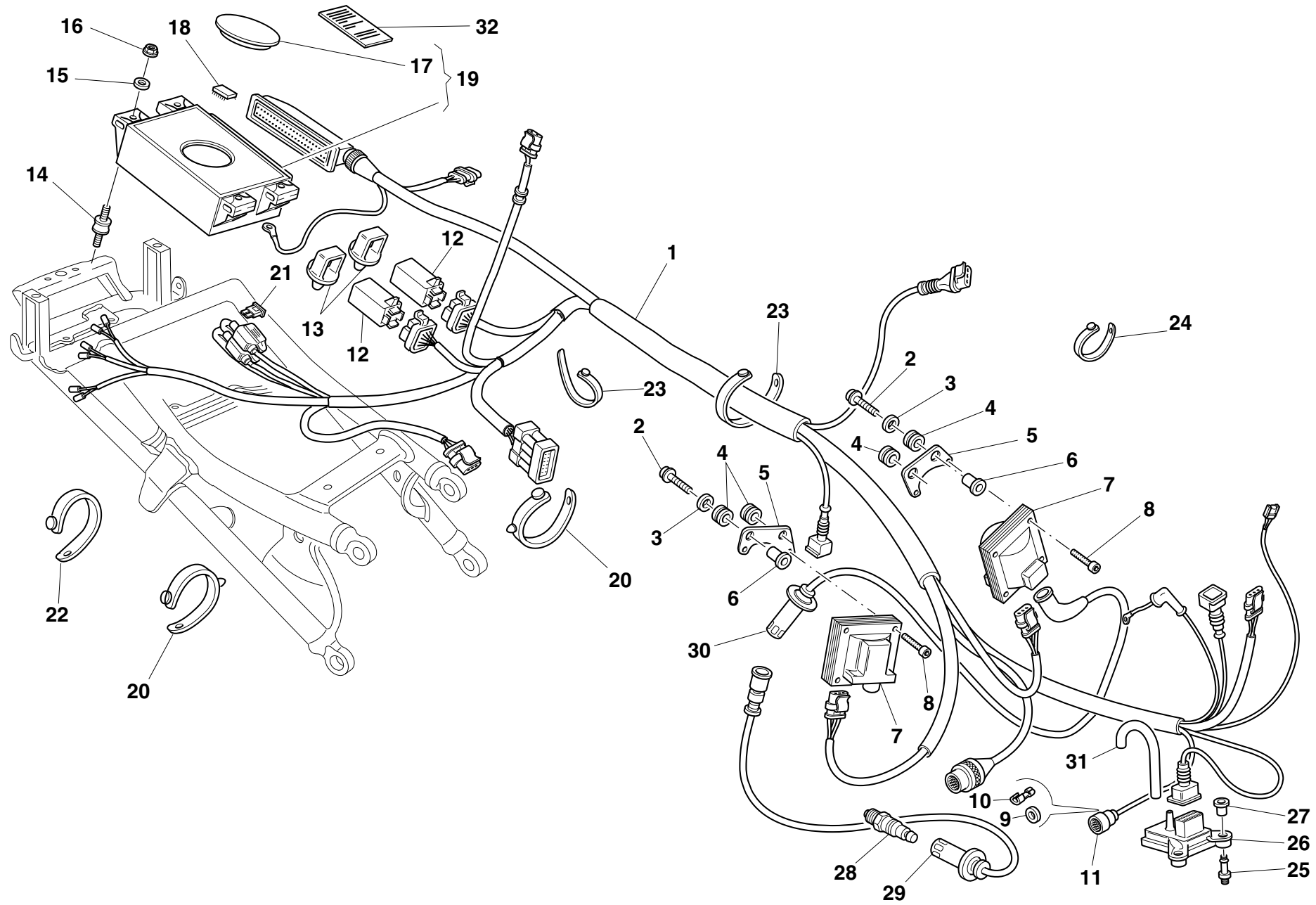

DRAWING

018

INJECTION SYSTEM

NOTES	NO.	CODE NO.	DESCRIPTION	VALIDITY	Q.TY	
	1	510.1.111.1B	Injection wiring		1	
	2	772.5.024.1A	Screw		4	
	3	8000.56359	Washer		2	
	4	0797.72.068	Vibration damper pad		4	
	5	829.1.096.1A	Holder		2	
	6	0000.44099	Spacer		2	
	7	285.4.003.1A	Coil		2	
	8	771.5.025.2B	Screw		4	
	9	764.4.005.1A	Rubber pad		1	
	10	387.4.002.1A	End section		2	
	11	386.4.006.1A	Connector		1	
	12	287.4.040.2A	Relay		2	
	13	829.1.127.1A	Holder		2	
	14	700.1.023.2A	Vibration damper		4	
	15	80A0.06385	Washer		4	
	16	8000.37901	Nut		4	
	17	872.4.018.1A	Rubber cap		1	
	18	546.1.128.1A	EPROM		1	
	19	286.4.012.1A	Injection control unit		1	
	20	741.1.010.1A	Clamp		2	
	21	389.4.013.1A	Fuse 20A		1	
	21	389.4.015.1A	Fuse 5A		1	
	22	741.1.012.1A	Clamp		5	
	23	741.1.013.1A	Clamp		7	
	24	8000.53724	Clamp		2	
	25	832.1.012.1A	Pin		3	

NOTES	NO.	CODE NO.	DESCRIPTION	VALIDITY	Q.TY	
	26	552.4.002.1A	Pressure sensor		1	
	27	764.1.016.1A	Vibration damper pad		3	
	28	670.4.012.1A	Spark plug		2	
	29	671.1.001.1A	Head spark plug wiring		1	
	30	671.1.002.1A	Head spark plug wiring		1	
	31	877.1.040.1A	Tube		1	
	32	433.1.179.1A	Plate "NON RIMUOVERE"		1	

DRAWING

019

EXHAUST SYSTEM

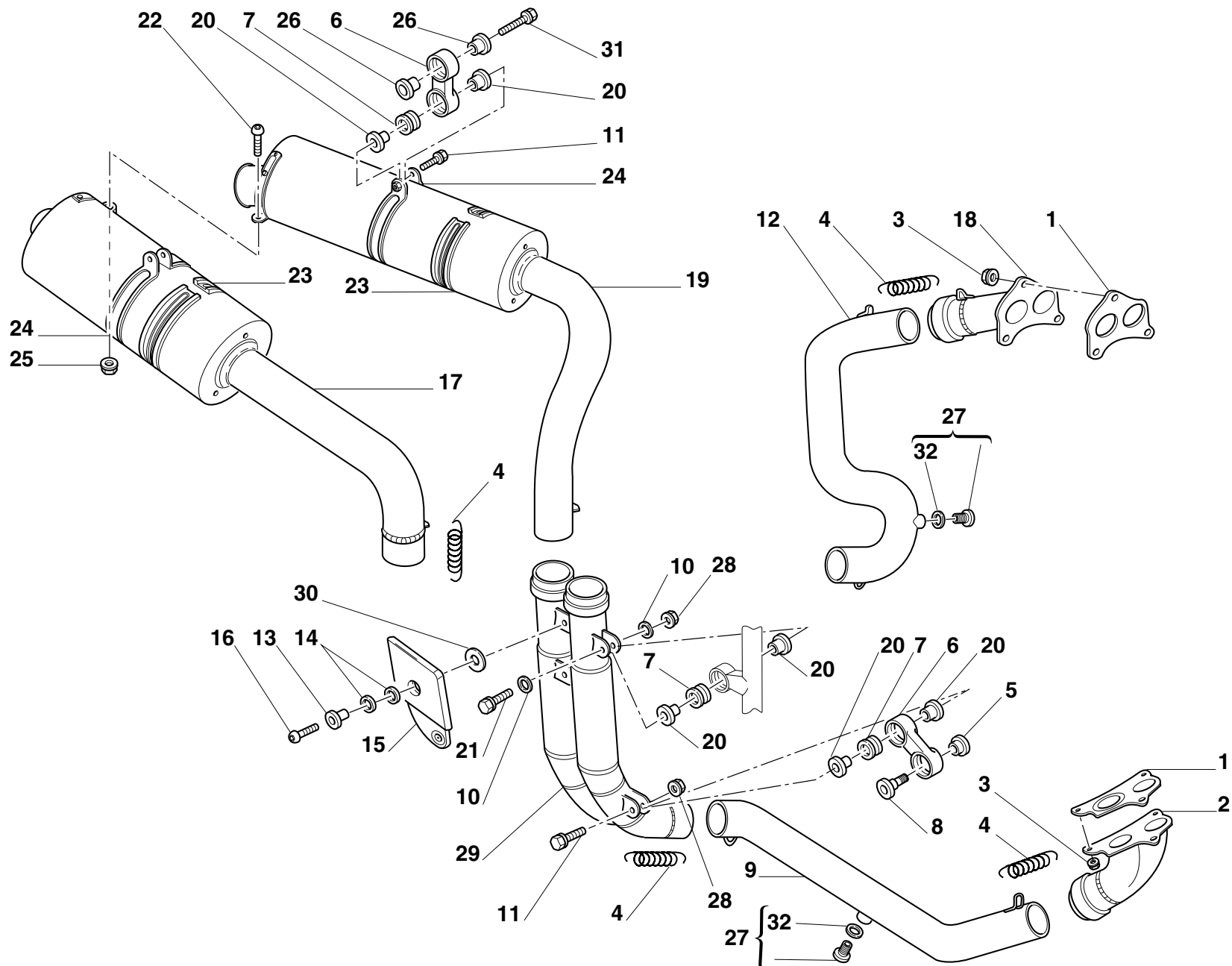

DRAWING

019

EXHAUST SYSTEM

NOTES	NO.	CODE NO.	DESCRIPTION	VALIDITY	Q.TY	
	1	790.1.001.2A	Exhaust gasket		1	
	2	160.1.043.2A	Exhaust manifold		1	
	3	748.1.024.1A	Nut		6	
	4	799.1.048.1A	Spring		6	
	5	710.1.027.1A	Spacer		1	
	6	80A0.62649	Holder		3	
	7	764.1.024.1A	Vibration damper pad		4	
	8	779.1.085.1A	Screw		1	
	9	570.1.022.2A	Horizontal head exhaust pipe		1	
	10	8000.56359	Washer		2	
	11	8000.62729	Screw		3	
	12	571.1.022.2A	Vertical head exhaust pipe		1	
	13	0000.44099	Spacer		2	
	14	852.1.072.1A	Washer		6	
	15	247.1.087.1A	Protection		1	
	16	0000.55698	Screw		2	
	17	573.1.049.3A	R.H. silencer		1	
	18	160.1.044.2A	Exhaust manifold		1	
	19	574.1.049.3A	L.H. silencer		1	
	20	713.1.082.1A	Spacer		8	
	21	0000.62730	Screw		1	
	22	779.1.009.1A	Screw		1	
	23	788.1.048.1A	Gasket		2	
	24	576.1.019.1A	Clamp		2	
	25	8000.56443	Nut		1	
	26	716.1.029.2A	Spacer		4	

NOTES	NO.	CODE NO.	DESCRIPTION	VALIDITY	Q.TY	
	27	780.1.007.1A	Cap		2	
	28	8000.44240	Nut		2	
	29	570.1.030.2A	Exhaust pipe		1	
	30	856.1.023.1A	Washer		2	
	31	772.5.023.1A	Screw		2	
	32	420.2.001.0A	Gasket th.1		2	

DRAWING

020

INSTRUMENT PANEL

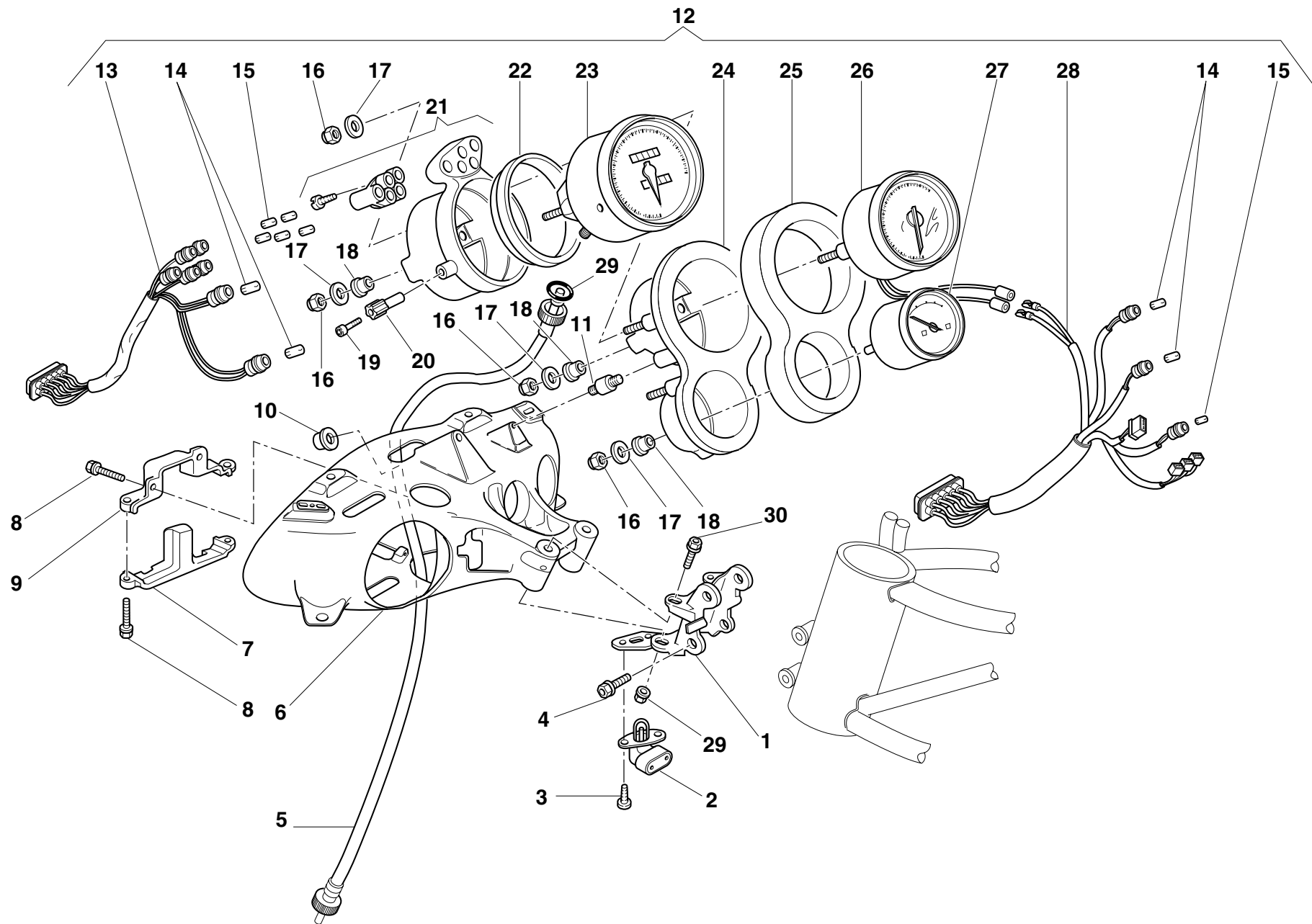

DRAWING

020

INSTRUMENT PANEL

NOTES	NO.	CODE NO.	DESCRIPTION	VALIDITY	Q.TY	
	1	829.1.140.1A	Front connection		1	
	2	552.4.012.1A	Air temperature sensor		1	
	3	72276.0686	Screw		2	
	4	8B00.67545	Screw		2	
	5	403.1.013.1A	Speedometer transmission		1	
	6	829.1.112.1AC	Headlight holder		1	
	7	829.1.118.1A	Holder		1	
	8	771.5.639.2B	Screw		4	
	9	829.1.117.1A	Holder		1	
	10	8000.42278	Nut		3	
	11	8000.56752	Rubber pad		3	
	12	400.2.015.1B	Complete instrument panel (speedometer - miles)		1	
	13	510.1.061.1A	Wiring		1	
	14	0000.56750	Warning lamp bulb12V-2.1W		4	
	15	8000.20602	Warning lamp bulb12V-1.2W		6	
	16	8000.56748	Nut		7	
	17	8000.56747	Washer		7	
	18	408.1.010.1A	Rubber pad		5	
	19	776.4.002.1A	Screw		1	
	20	8000.56742	Grip		1	
	21	407.4.001.1B	Speedometer holder		1	
	22	8000.56741	Gasket		1	
	23	401.4.031.1A	Speedometer (miles)		1	
	24	0000.78348	Tachometer holder		1	
	25	8000.77936	Vibration damper sponge		1	
	26	402.4.012.1A	Tachometer		1	

NOTES	NO.	CODE NO.	DESCRIPTION	VALIDITY	Q.TY	
	27	404.4.007.1A	Water thermometer (°F)		1	
	28	510.1.070.1A	Instrument panel wiring		1	
	29	763106N01	El-stop nut		2	
	30	772.5.021.1A	Screw		2	
	31	0647.92.170	O-ring		1	

DRAWING 021 FRONT HEAD-LIGHT

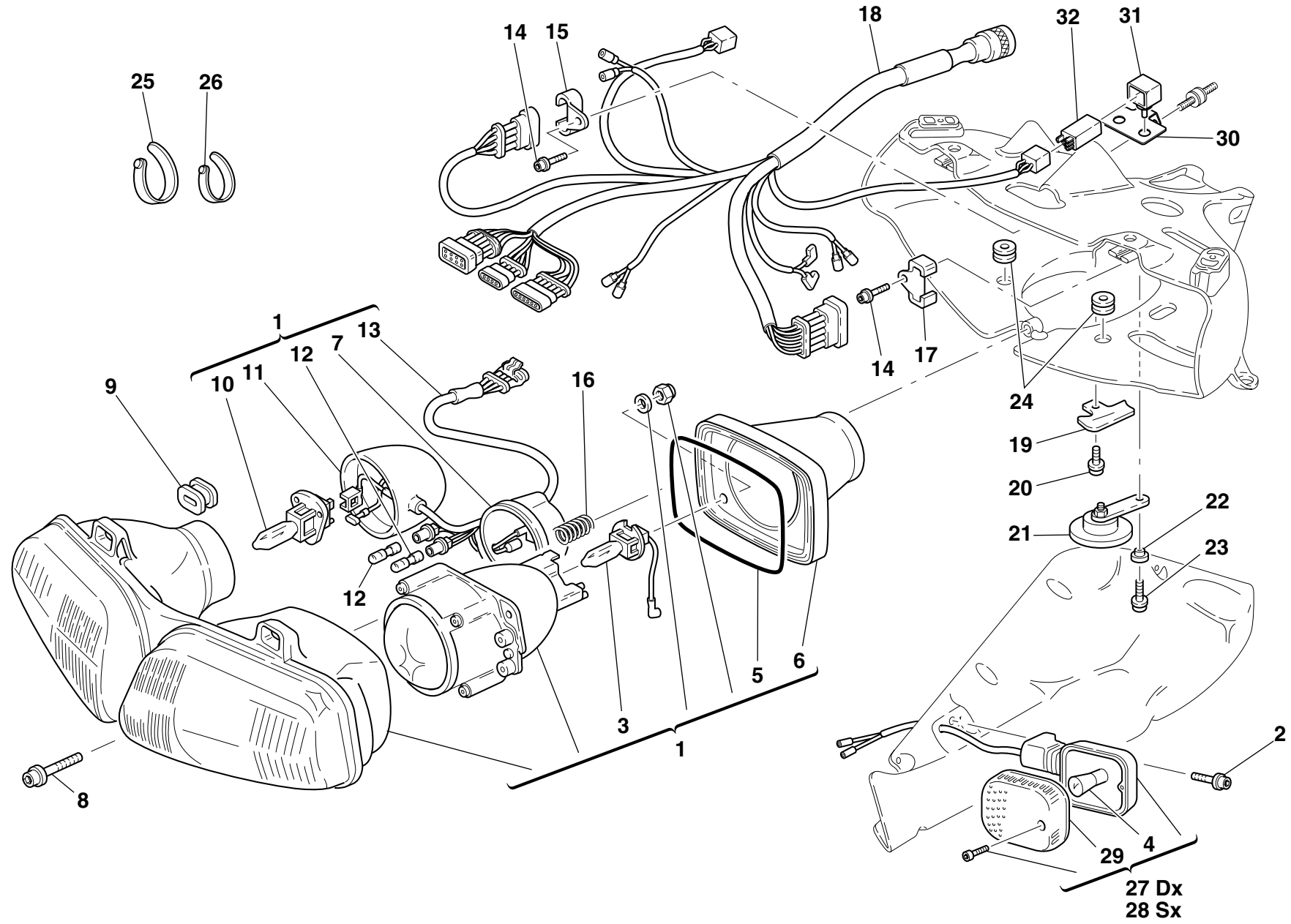

DRAWING

021

FRONT HEAD-LIGHT

NOTES	NO.	CODE NO.	DESCRIPTION	VALIDITY	Q.TY	
	1	520.4.004.3B	Complete headlight		1	
	2	771.5.667.2B	Screw		2	
	3	0000.79673	Bulb		1	
	4	8000.36726	Bulb		2	
	5	521.4.010.1A	Cover gasket		1	
	6	521.4.007.1A	Cover		1	
	7	521.4.008.1A	Headlight cover		1	
	8	771.5.672.2B	Screw		1	
	9	700.1.020.1A	Vibration damper		2	
	10	0000.79672	Bulb		1	
	11	521.4.009.1A	Headlight cover		1	
	12	8000.36230	Bulb		1	
	13	510.1.082.1A	Electric wiring		1	
	14	771.5.639.2B	Screw		2	
	15	827.1.089.1A	R.H. plate		1	
	16	799.1.064.1A	Spring		1	
	17	827.1.090.1A	L.H. plate		1	
	18	510.1.060.2D	Electric wiring		1	
	19	827.1.095.1A	Plate		1	
	20	772.5.025.1A	Screw		1	
	21	516.4.001.1AB	Horn (BLACK)		1	
	22	716.1.028.1A	Spacer		1	
	23	8000.62726	Screw		2	
	24	0797.72.068	Vibration damper pad		2	
	25	741.1.012.1A	Clamp		1	
	26	8000.53724	Clamp		2	

NOTES	NO.	CODE NO.	DESCRIPTION	VALIDITY	Q.TY	
	27	8000.74504	Turn indicator		1	
	28	8000.74505	Turn indicator		1	
	29	532.4.001.1A	Cup		2	
	30	827.1.181.1A	Plate		1	
	31	829.1.190.1A	Rubber holder		2	
	32	541.4.003.1A	Relay		2	

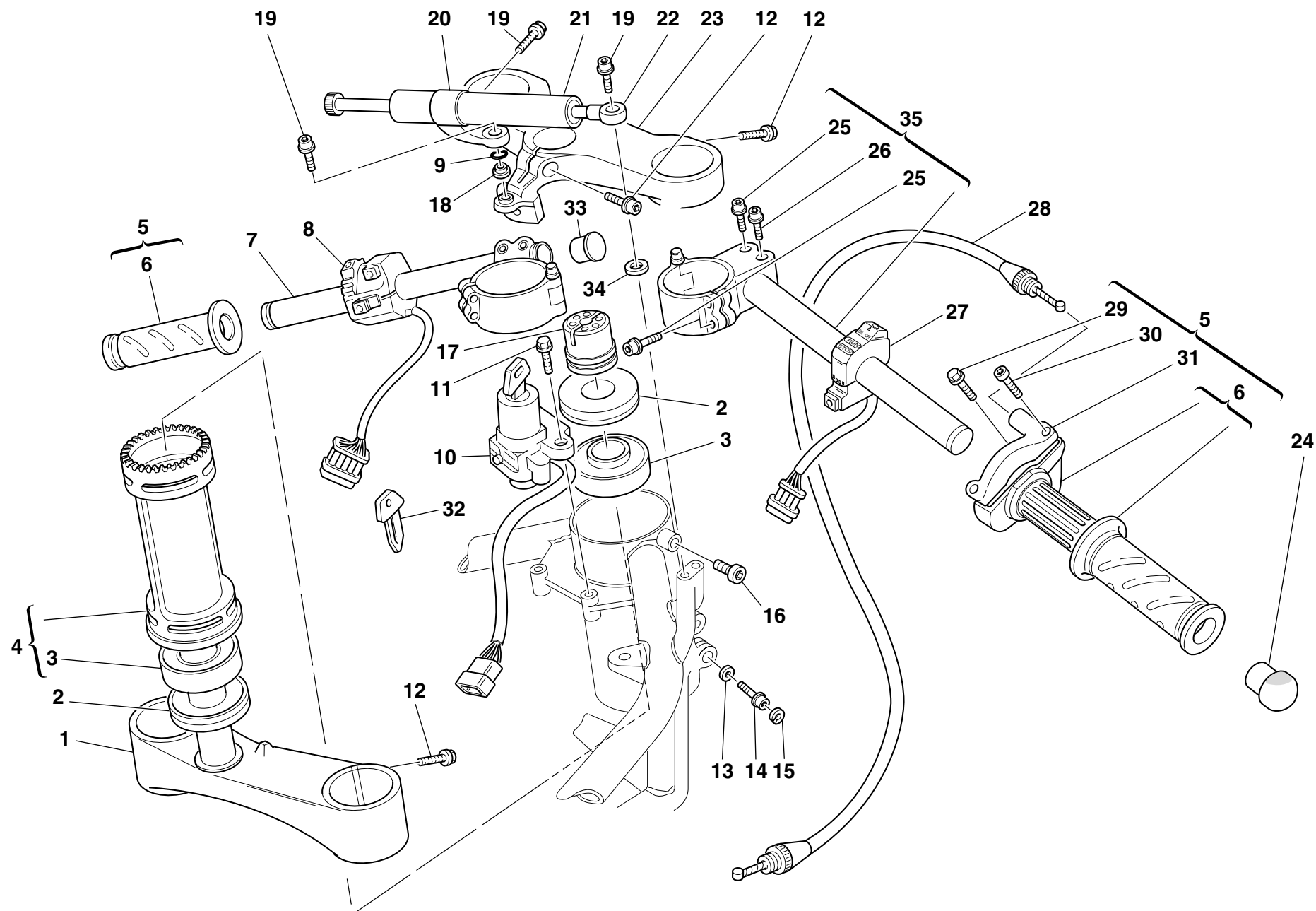

DRAWING

022

FRONT FORK

NOTES	NO.	CODE NO.	DESCRIPTION	VALIDITY	Q.TY	
	1	342.2.010.1A	Steering head base assembly		1	
	2	930.1.004.1A	Seal ring		2	
	3	702.4.004.1A	Bearing		2	
	4	343.2.005.1A	Tube		1	
	5	654.2.002.1A	Throttle control		1	
	6	656.2.012.1A	Grips pair		1	
	7	360.2.030.1A	L.H. handlebar		1	
	8	651.4.008.1A	L.H. switch		1	
	9	93823.2037	O-ring		1	
	10	652.4.004.3A	Key-operated switch		1	
	11	772.5.024.1A	Screw		2	
	12	771.5.725.2B	Screw		7	
	13	852.1.071.1A	Washer		2	
	14	771.5.723.2B	Screw		2	
	15	884.5.001.1A	Circlip		2	
	16	779.1.060.1A	Special screw		1	
	17	703.1.013.1A	Ring nut		1	
	18	716.1.049.1A	Spacer		1	
	19	771.5.664.2B	Screw		3	
	20	829.2.079.1B	Holder		1	
	21	364.4.003.1A	Steering damper		1	
	22	848.2.001.1B	End section		1	
	23	341.1.011.1A	Steering head		1	
	24	872.1.015.1A	Cap		2	
	25	771.5.669.2B	Screw		6	
	26	771.5.667.2B	Screw		2	

NOTES	NO.	CODE NO.	DESCRIPTION	VALIDITY	Q.TY	
	27	650.4.006.2A	R.H. switch		1	
	28	656.1.013.2A	Throttle control transmission		1	
	29	772.5.023.1A	Screw		2	
	30	8000.66774	Screw		2	
	31	658.4.002.1A	Cover		1	
	32	598.4.011.3A	Wrench		1	
	33	872.1.011.1A	Cap		2	
	34	734406N01	Washer		1	
	35	360.2.031.1A	R.H. handlebar		1	

DRAWING

022.1

FRONT FORK

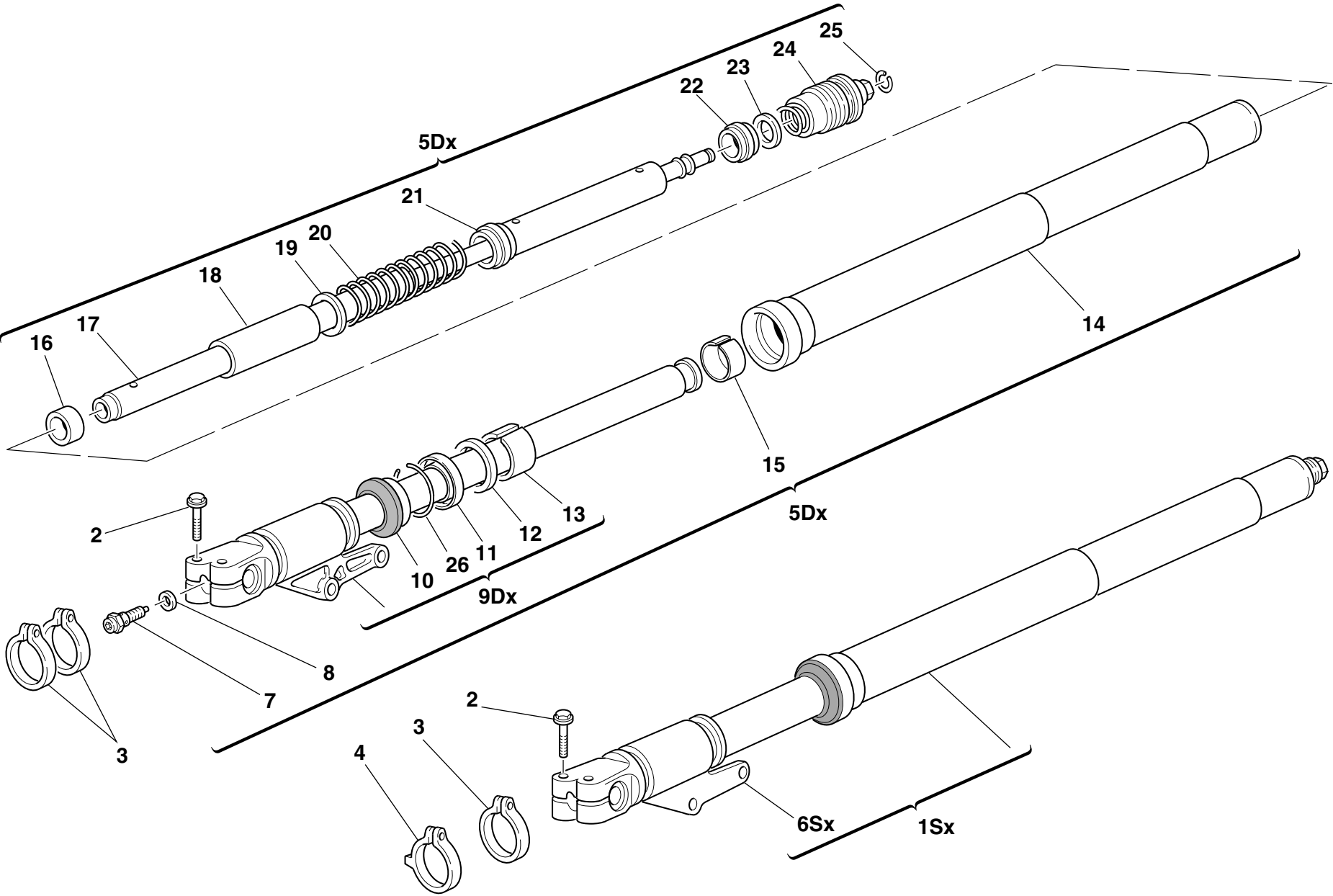

DRAWING

022.1

FRONT FORK

NOTES	NO.	CODE NO.	DESCRIPTION	VALIDITY	Q.TY	
	1	340.2.114.1A	L.H. fork leg assembly		1	
	2	8A00.69056	Screw		4	
	3	8000.70127	Clamp		3	
	4	8000.70133	Clamp		1	
	5	340.2.113.1A	R.H. fork leg assembly		1	
	6	349.1.110.1C	Complete L.H. slider		1	
	7	349.2.010.1A	Adjusting screw		2	
	8	349.1.096.1A	Special washer		2	
	9	349.1.109.1C	Complete R.H. slider		1	
	10	349.1.101.1A	Dust seal		2	
	11	930.1.005.1A	Seal ring		2	
	12	349.1.102.1A	Check ring		2	
	13	349.1.103.1A	Bush		2	
	14	349.1.054.1C	Stanchion tube		2	
	15	349.1.104.1A	Bush		2	
	16	349.1.095.1A	Centering ring		2	
	17	349.1.055.1B	Damper tube		2	
	18	349.1.099.1A	Flexible collar		2	
	19	349.1.100.1A	Special washer		2	
	20	347.1.011.1D	Spring		2	
	21	349.1.097.1A	Spring coupling		2	
	22	349.1.064.1A	Slider		2	
	23	349.1.065.1A	Rubber cush drive hub		2	
	24	349.2.003.1C	Complete cap		2	
	25	349.1.098.1A	Snap ring		2	
	26	884.1.005.1A	Ring		2	

NOTES	NO.	CODE NO.	DESCRIPTION	VALIDITY	Q.TY	
-------	-----	----------	-------------	----------	------	---

DRAWING

023

FRAME

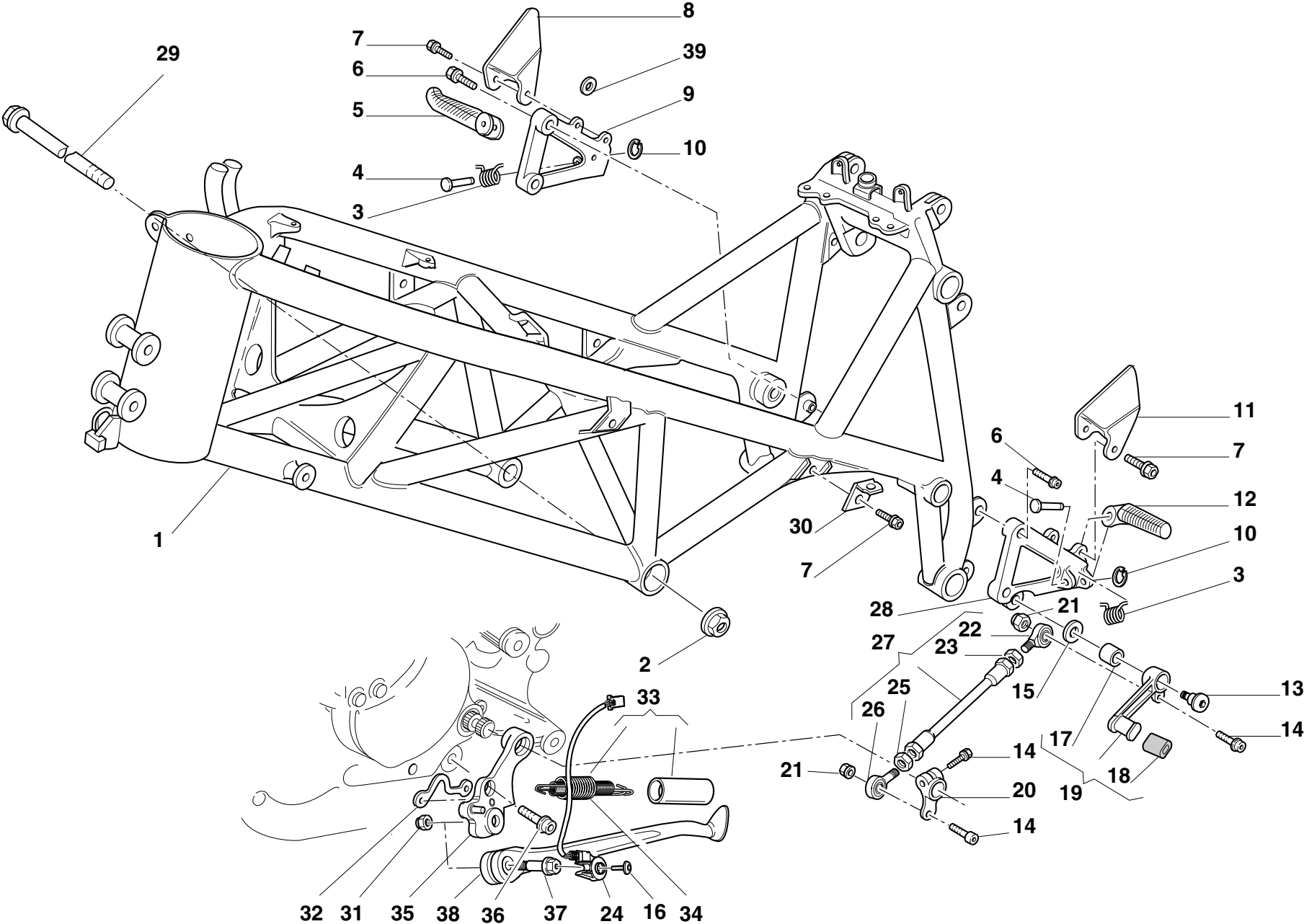

DRAWING

023

FRAME

NOTES	NO.	CODE NO.	DESCRIPTION	VALIDITY	Q.TY	
	1	470.1.026.2CB	Frame		1	
	2	748.4.002.1A	Nut		2	
	3	799.1.045.1A	Spring		2	
	4	821.1.051.1A	Pin		2	
	5	464.1.006.1A	Front R.H. foot peg		1	
	6	771.5.723.2B	Screw		4	
	7	772.5.025.1A	Screw		8	
	8	247.1.074.1A	Protection		1	
	9	824.1.016.1A	R.H. foot peg holder plate		1	
	10	884.5.003.1A	Ring		2	
	11	247.1.073.1A	Protection		1	
	12	464.1.005.1A	Front L.H. foot peg		2	
	13	80A0.53548	Pin		1	
	14	771.5.667.2B	Screw		3	
	15	852.1.053.1A	Washer		1	
	16	779.4.005.1A	Screw		1	
	17	8000.59056	Bush		1	
	18	764.1.011.2A	Rubber pad		1	
	19	456.2.007.1A	Gearchange lever		1	
	20	456.1.006.1A	Gearchange control lever		1	
	21	763106N01	El-stop nut		2	
	22	76401.0003	Ball joint		1	
	23	747.5.001.1A	L.H. nut		1	
	24	539.1.023.1A	Switch		1	
	25	60N115062	Nut		1	
	26	76401.0002	Ball joint		1	

NOTES	NO.	CODE NO.	DESCRIPTION	VALIDITY	Q.TY	
	27	117.2.030.1A	Gearbox transmission rod assembly		1	
	28	824.1.015.1A	L.H. foot peg holder plate		1	
	29	779.1.213.1A	Screw		2	
	30	827.1.067.1A	Plate		4	
	31	750.1.048.1A	Nut		1	
	32	829.1.260.1A	Plate		1	
	33	799.2.001.1A	Complete spring		1	
	34	8000.62676	Inner spring		1	
	35	556.2.025.1A	Plate		1	
	36	771.5.754.2B	Screw		2	
	37	821.1.103.1A	Pin		1	
	38	556.1.013.2A	Side stand		1	
	39	713.1.099.1A	Spacer		2	

DRAWING

024

CLUTCH CONTROL

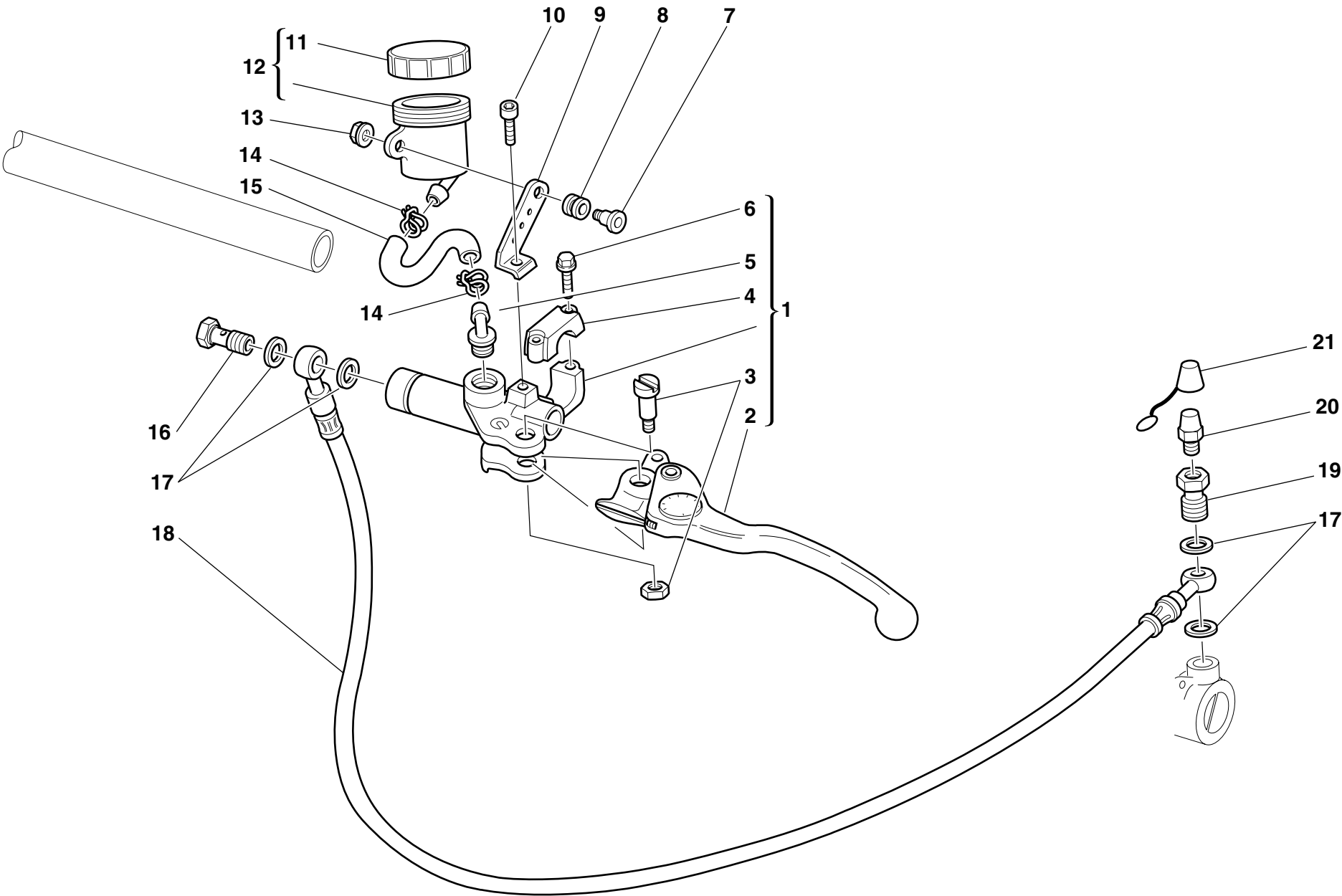

DRAWING

024

CLUTCH CONTROL

NOTES	NO.	CODE NO.	DESCRIPTION	VALIDITY	Q.TY	
	1	630.4.010.1AB	Clutch drive pump		1	
	2	631.4.009.1A	Lever with dowel		1	
	3	626.4.011.1A	Spare lever pin		1	
	4	626.4.010.1A	Spare bracket		1	
	5	631.4.008.1A	Spare union		1	
	6	771.5.669.2B	Screw		2	
	7	779.1.092.1A	Screw		1	
	8	0370.72.020	Vibration damper pad		1	
	9	829.1.228.1A	Plate		1	
	10	70700.6N02	Screw		2	
	11	893.4.005.1A	Cap		1	
	12	0000.61078	Complete oil tank		1	
	13	8000.56443	Nut		1	
	14	741.4.043.1A	Clamp		2	
	15	877.1.037.1A	Tube		1	
	16	779.1.058.1A	Special screw		1	
	17	420.2.001.0A	Gasket th.1		4	
	18	632.1.018.2A	Clutch control pipe (METAL PLAITED)		1	
	19	779.1.082.1A	Filler		1	
	20	0000.33552	Bleed		1	
	21	612.4.005.1A	Dust seal		1	

NOTES	NO.	CODE NO.	DESCRIPTION	VALIDITY	Q.TY	
-------	-----	----------	-------------	----------	------	---

FRONT HYDRAULIC BRAKE

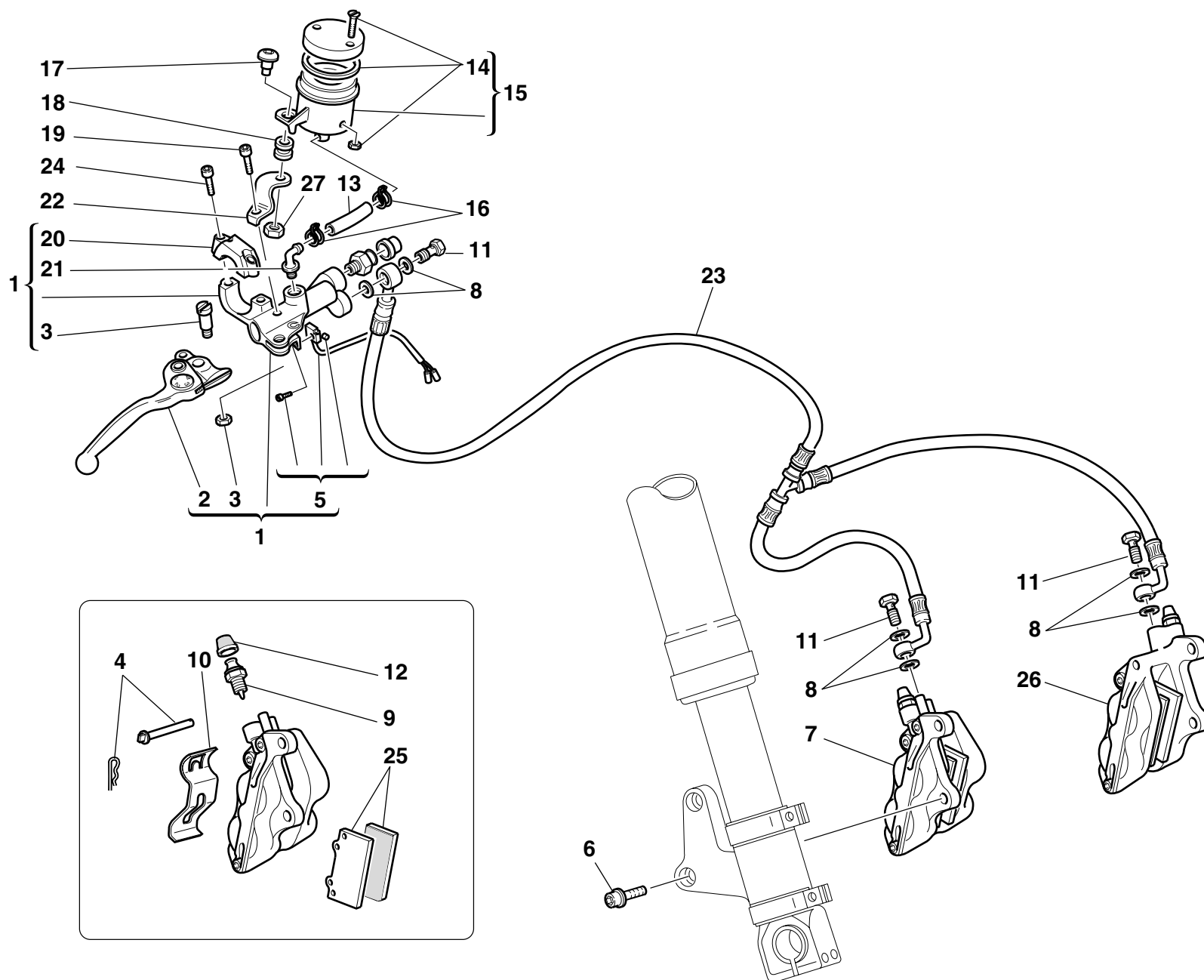

DRAWING

025

FRONT HYDRAULIC BRAKE

NOTES	NO.	CODE NO.	DESCRIPTION	VALIDITY	Q.TY	
	1	624.4.012.2A	Front brake pump		1	
	2	626.4.007.1B	Lever with dowel		1	
	3	626.4.009.1A	Spare lever pin		1	
	4	612.4.014.1A	Spare pins and spring		2	
	5	539.4.021.1A	Microswitch		1	
	6	771.5.431.2B	Screw		4	
	7	610.4.012.2C	R.H. brake caliper		1	
	8	420.2.001.0A	Gasket th.1		6	
	9	631.4.004.1A	Spare bleed union		2	
	10	612.4.017.1A	Spring		2	
	11	779.1.058.1A	Special screw		3	
	12	612.4.008.1A	Dust seal		1	
	13	877.1.067.1A	Tube		1	
	14	8000.68490	Spare cap		1	
	15	0000.66181	Complete oil tank		1	
	16	741.4.043.1A	Clamp		2	
	17	779.1.092.1A	Screw		1	
	18	0370.72.020	Vibration damper pad		1	
	19	70700.6N02	Screw		1	
	20	626.4.008.1A	Spare bracket		1	
	21	631.4.008.1A	Spare union		1	
	22	829.1.238.1A	Bracket		1	
	23	618.4.036.2A	Caliper pump pipe (METAL PLAITED)		1	
	24	771.5.669.2B	Screw		2	
	25	613.4.021.1B	Pads pair		2	
	26	610.4.011.2C	L.H. brake caliper		1	

NOTES	NO.	CODE NO.	DESCRIPTION	VALIDITY	Q.TY	
	27	729905FN1	El-stop nut		1	

DRAWING

026

REAR HYDRAULIC BRAKE

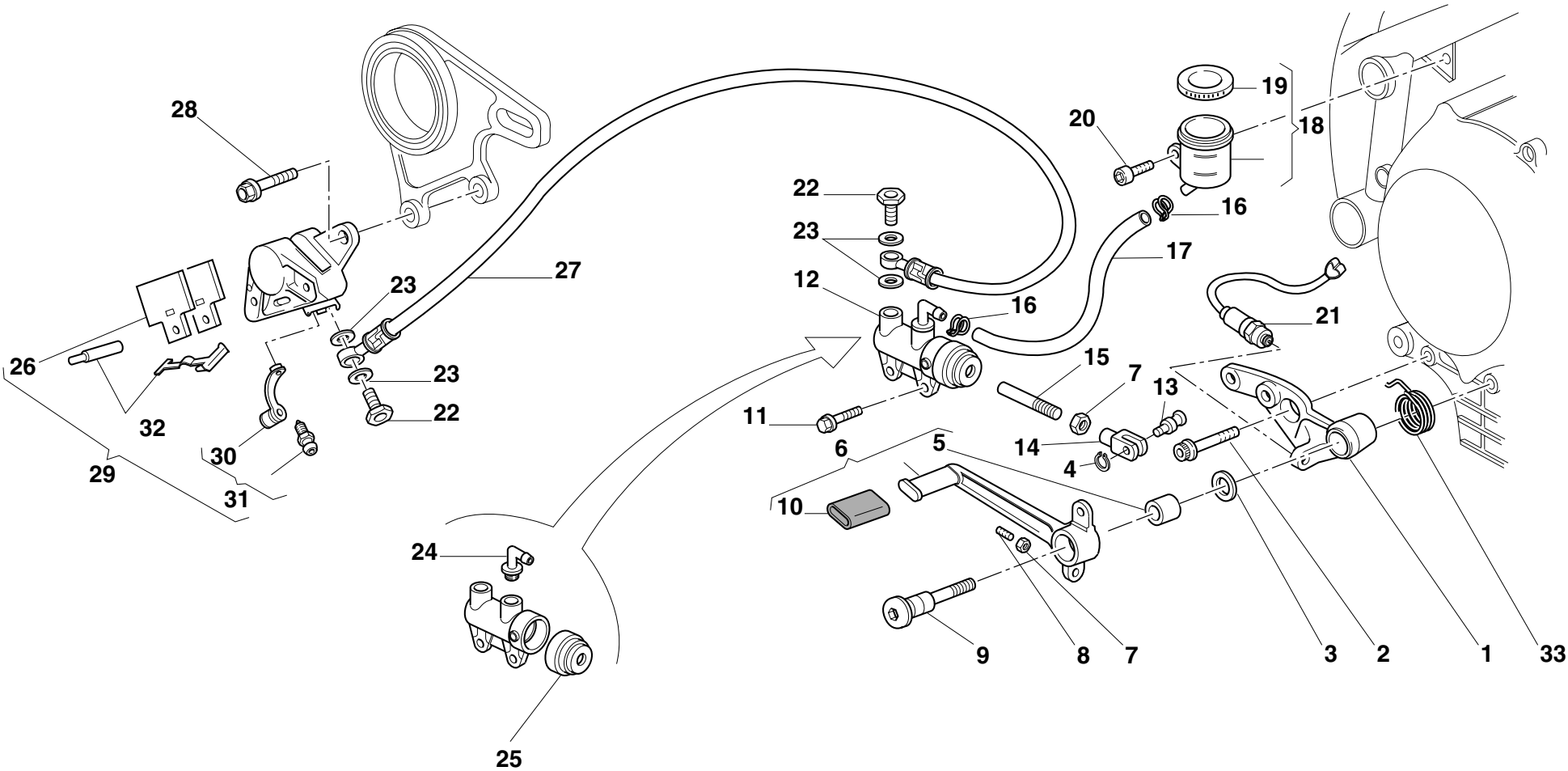

DRAWING

026

REAR HYDRAULIC BRAKE

NOTES	NO.	CODE NO.	DESCRIPTION	VALIDITY	Q.TY	
	1	829.1.078.1A	Holder		1	
	2	771.5.754.2B	Screw		1	
	3	852.1.054.1A	Washer		1	
	4	73500.0624	Circlip		1	
	5	8000.59056	Bush		1	
	6	457.2.008.1A	Brake control lever		1	
	7	60N115062	Nut		2	
	8	8000.67981	Threaded dowel		1	
	9	821.1.052.1A	Pedal pin		1	
	10	764.1.011.2A	Rubber pad		1	
	11	772.5.024.1A	Screw		2	
	12	625.4.006.1A	Rear brake pump		1	
	13	821.1.096.1A	Pin		1	
	14	184.1.001.1A	Fork		1	
	15	117.1.025.2A	Adjuster rod		1	
	16	741.4.043.1A	Clamp		2	
	17	877.1.039.1A	Tube		1	
	18	0000.61078	Complete oil tank		1	
	19	8000.68490	Spare cap		1	
	20	70700.6N02	Screw		1	
	21	539.4.003.1B	Switch		1	
	22	779.1.058.1A	Special screw		2	
	23	420.2.001.0A	Gasket th.1		4	
	24	631.4.008.1A	Spare union		1	
	25	626.4.013.1A	Dust cover		1	
	26	613.4.008.1A	Pads pair		1	

NOTES	NO.	CODE NO.	DESCRIPTION	VALIDITY	Q.TY	
	27	619.4.001.2C	Rear brake line (METAL PLAITED)		1	
	28	0000.69056	Screw		2	
	29	611.4.005.2A	Rear brake caliper		1	
	30	612.4.008.1A	Dust seal		1	
	31	0000.39727	Spare bleed union		1	
	32	612.4.013.1A	Spare pins and spring		1	
	33	799.1.083.1B	Spring		1	

DRAWING

027

FRONT AND REAR WHEELS

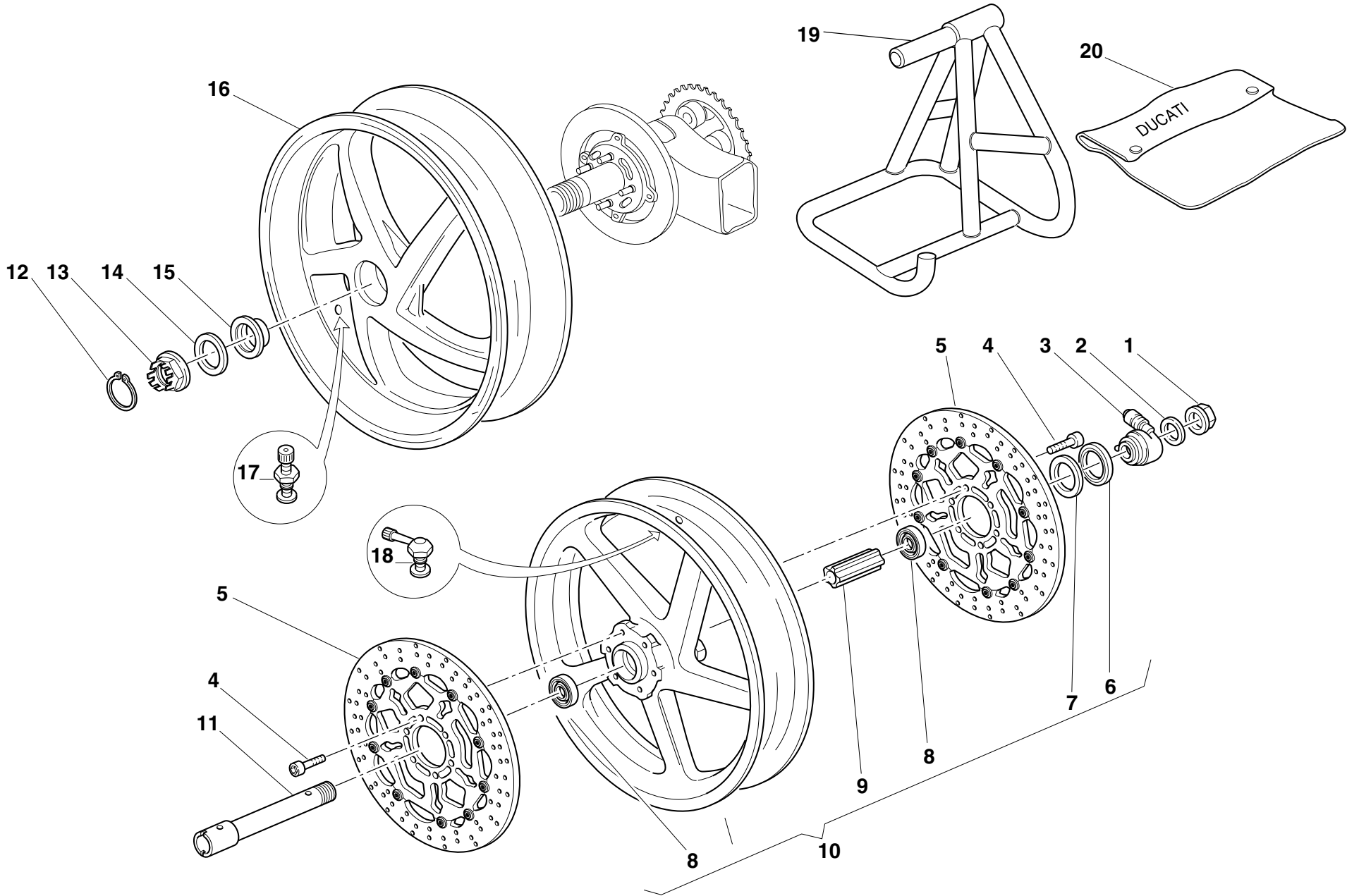

DRAWING

027

FRONT AND REAR WHEELS

NOTES	NO.	CODE NO.	DESCRIPTION	VALIDITY	Q.TY	
	1	748.1.014.1A	Nut		1	
	2	8000.70119	Washer		1	
	3	498.1.009.1A	Speedometer transmission		1	
	4	771.5.721.2B	Screw		12	
	5	492.4.010.1A	Brake disc		2	
	6	0000.64471	Seal ring		1	
	7	8000.62648	Transmission capstan		1	
	8	75162.2566	Bearing		2	
	9	714.1.028.1A	Inner spacer		1	
	10	501.2.020.1AA	Front rim		1	
	10	501.2.020.1AB	Front wheel rim (RED)		1	
	11	819.1.017.1A	Front wheel spindle		1	
	12	759.1.009.1A	Clip		1	
	13	750.1.019.1A	Nut		1	
	14	852.1.057.1A	Washer		1	
	15	714.1.027.1A	Washer		1	
	16	502.1.022.1AA	Rear wheel rim		1	
	16	502.1.022.1AE	Rear wheel rim (RED)		1	
	17	0803.77.010	Valve		1	
	18	497.2.001.2A	Valve		1	
	19	699.2.064.1AB	Stand		1	
	20	919.1.001.2A	Motrocycle's canvas cover (RED)		1	

NOTES	NO.	CODE NO.	DESCRIPTION	VALIDITY	Q.TY	
-------	-----	----------	-------------	----------	------	---

DRAWING

028

REAR WHEEL PIN

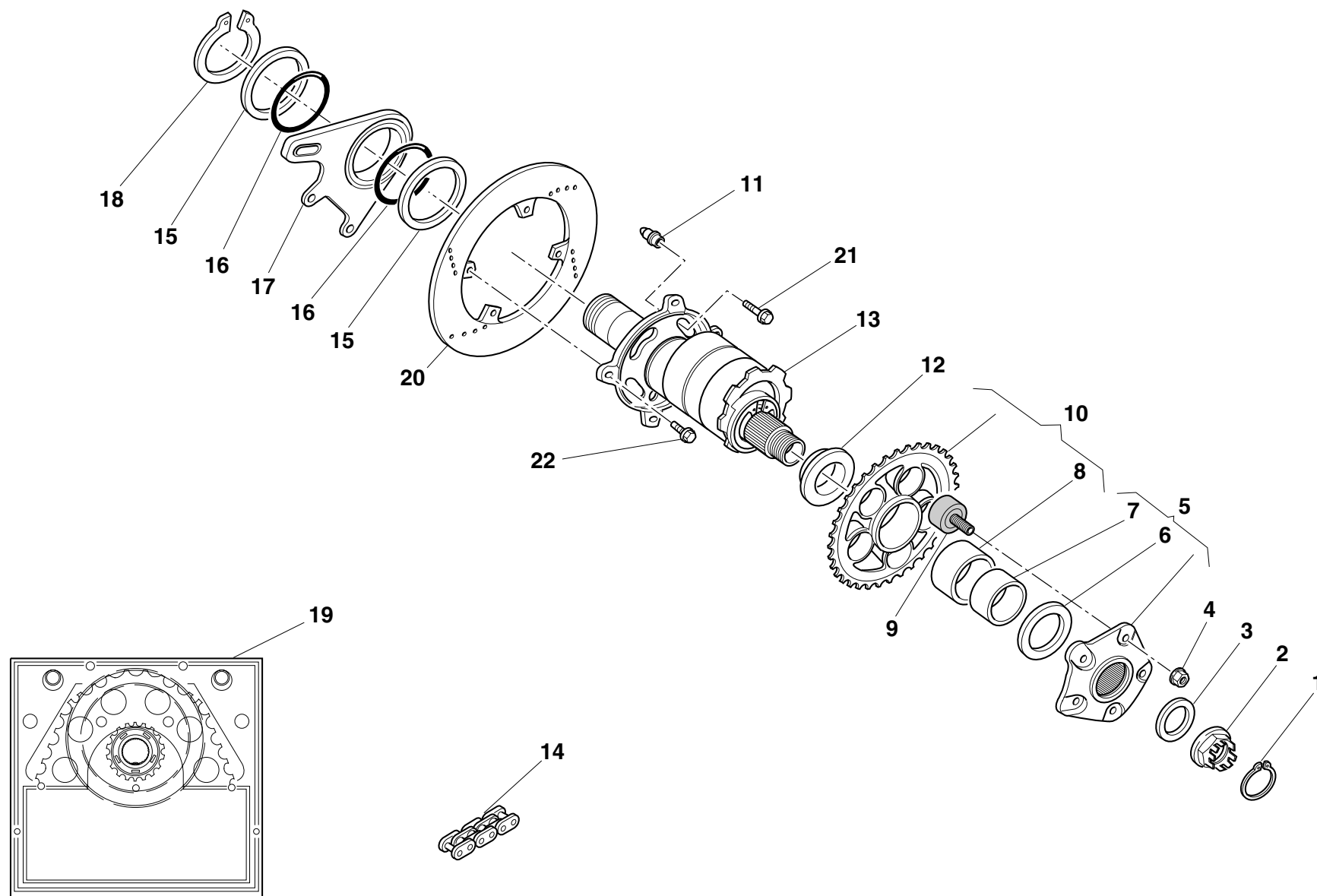

DRAWING

028

REAR WHEEL PIN

NOTES	NO.	CODE NO.	DESCRIPTION	VALIDITY	Q.TY	
	1	759.1.008.1A	Clip		1	
	2	750.1.018.1A	L.H. nut		1	
	3	852.1.055.1A	Washer		1	
	4	748.4.024.1A	Nut		5	
	5	160.2.021.1C	Complete rear sprocket flange		1	
	6	852.1.058.2A	Washer		1	
	7	711.1.067.1A	Bush		1	
	8	712.1.018.1A	Bush		1	
	9	700.1.017.1A	Rubber cush drive hub		5	
	10	494.2.051.1A	Ring gear z=38		1	
	11	863.1.001.1A	Pin		4	
	12	714.1.041.1A	Spacer		1	
	13	819.2.039.2A	Hub		1	
	14	676.4.022.1A	Chain (94 Links)		1	
	15	852.1.059.1A	Washer		2	
	16	886.5.003.1A	O-Ring		2	
	17	825.1.009.1A	Caliper holder plate		1	
	18	884.5.004.1A	Circlip		1	
	19	676.2.027.1A	Final drive kit		1	
	20	492.4.011.1B	Rear brake disc		1	
	21	772.1.005.1A	Screw		4	
	22	771.5.266.2B	Screw		4	

NOTES	NO.	CODE NO.	DESCRIPTION	VALIDITY	Q.TY	
-------	-----	----------	-------------	----------	------	---

DRAWING

029

REAR FRAME - REAR FOOT RESTS

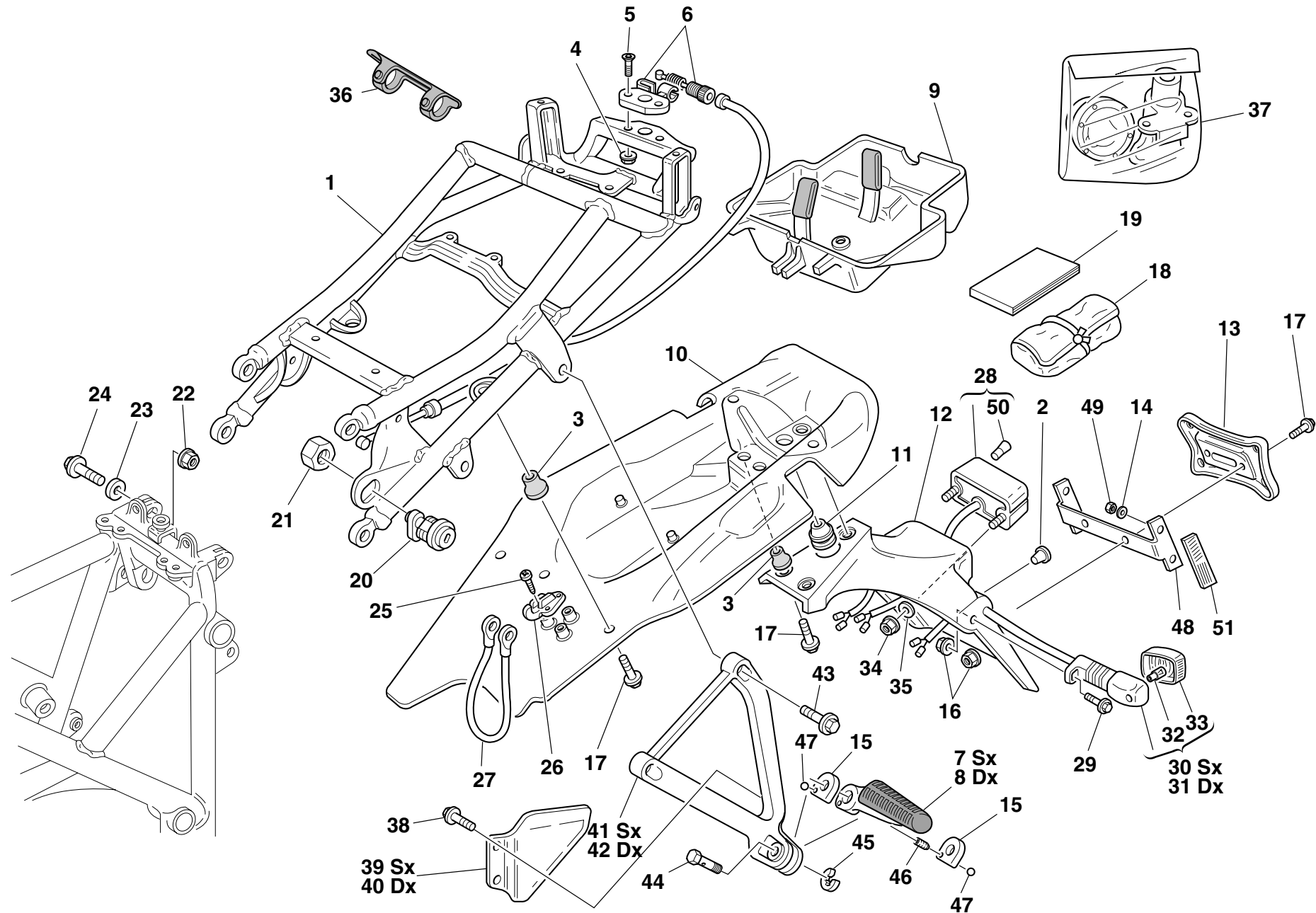

DRAWING

029

REAR FRAME - REAR FOOT RESTS

NOTES	NO.	CODE NO.	DESCRIPTION	VALIDITY	Q.TY	
	1	470.1.032.1AB	Rear frame		1	
	2	8000.66308	Vibration damper pad		2	
	3	0364.99.020	Threaded insert		4	
	4	8000.56443	Nut		8	
	5	777.5.038.2B	Screw		2	
	6	732.2.002.2A	Lock latch		1	
	7	465.1.008.1A	Rear L.H. foot peg		1	
	8	465.1.010.1A	Rear R.H. foot peg		1	
	9	559.2.004.2A	Tool box		1	
	10	486.1.038.1C	Panel (BLACK)		1	
	11	0000.07051	Fairlead		1	
	12	561.1.010.1A	Number plate holder		1	
	13	561.1.019.1A	Plate		1	
	14	852.5.001.1A	Washer		4	
	15	827.1.115.1A	Plate		2	
	16	8000.44240	Nut		4	
	17	772.5.024.1A	Screw		9	
	18	697.2.008.2B	Tool bag		1	
	19	913.7.065.1E	Owner's manual		1	
	20	598.2.023.1A	Seat lock		1	
	21	750.1.024.1A	Nut		1	
	22	747.1.005.1A	Nut		4	
	23	80C0.05893	Shim		8	
	24	772.1.016.1A	Screw		4	
	25	72237.0657	Self-tapping screw		3	
	26	760.4.003.1A	Hook		1	

NOTES	NO.	CODE NO.	DESCRIPTION	VALIDITY	Q.TY	
	27	732.1.017.1A	Helmet anti-theft wire		1	
	28	525.1.004.2A	Tail lamp		1	
	29	771.5.667.2B	Screw		2	
	30	8000.74504	Turn indicator		1	
	31	8000.74505	Turn indicator		1	
	32	8000.36726	Bulb		2	
	33	532.4.001.1A	Cup		2	
	34	8000.56443	Nut		2	
	35	60N115548	Washer		2	
	36	741.1.011.1A	Clamp		4	
	37	598.2.028.1A	Locks kit		1	
	38	772.5.003.1A	Screw		4	
	39	247.1.096.1A	L.H. protection		1	
	40	247.1.097.1A	R.H. protection		1	
	41	824.1.031.1A	Rear L.H. foot peg holder plate		1	
	42	824.1.032.1A	Rear R.H. foot peg holder plate		1	
	43	771.5.723.2B	Screw		2	
	44	821.1.068.1A	Pin		2	
	45	0170.91.730	Ring		2	
	46	8000.62655	Spring		2	
	47	80N021507	Ball		2	
	48	829.1.136.1A	Holder		1	
	49	749.5.001.1A	Nut		4	
	50	8000.36230	Bulb		1	
	51	529.1.006.1A	Cat's eye		2	

DRAWING

030

REAR SUSPENSION

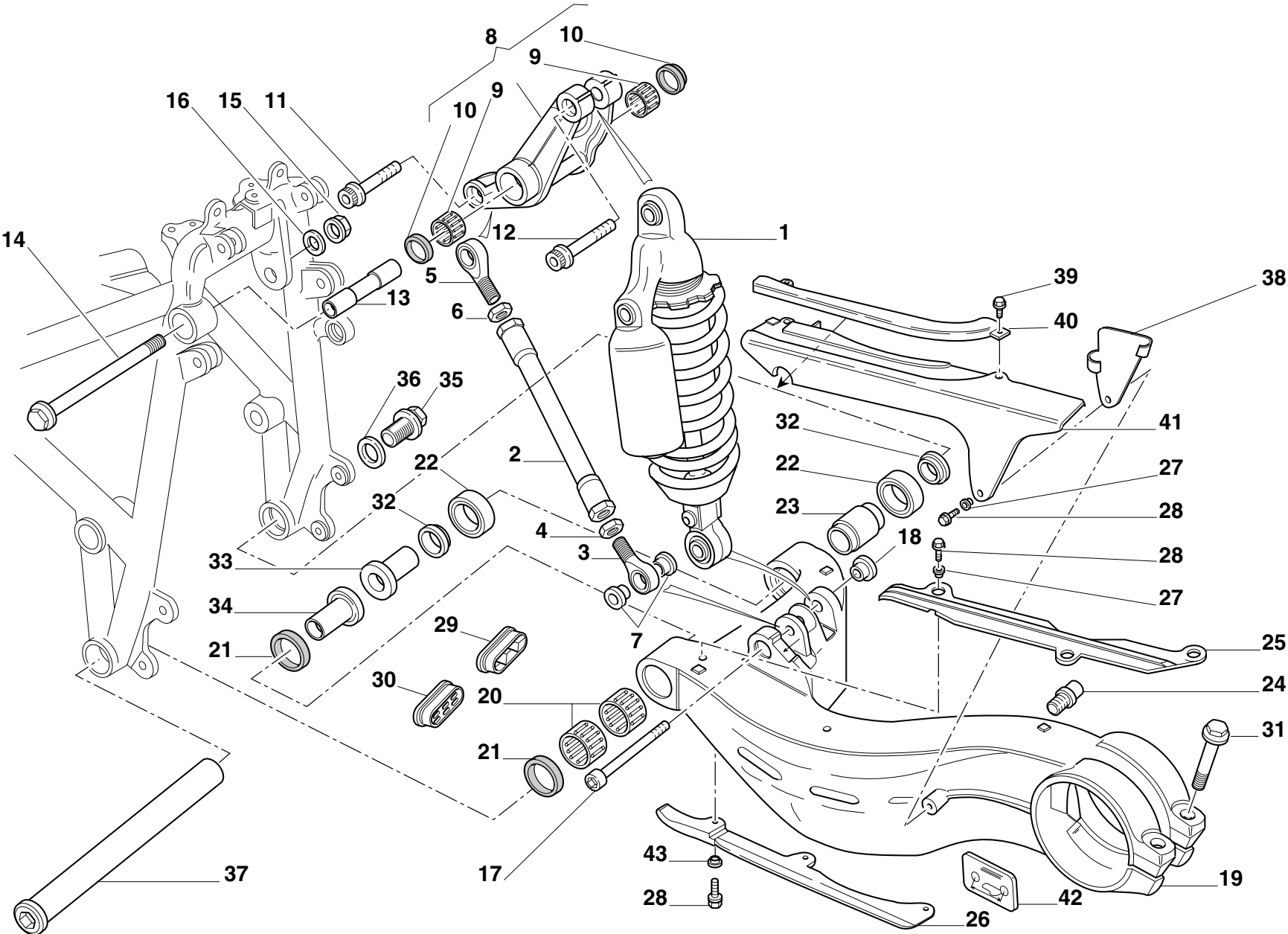

DRAWING

030

REAR SUSPENSION

NOTES	NO.	CODE NO.	DESCRIPTION	VALIDITY	Q.TY	
	1	365.2.023.2B	Shock absorber		1	
	2	875.1.022.2A	Tie rod		1	
	3	76401.0009	Ball joint		1	
	4	750.1.022.1A	Nut		1	
	5	76401.0010	Ball joint		1	
	6	750.1.021.1A	Nut		1	
	7	710.1.025.1A	Bush		4	
	8	372.2.004.1A	Rocker assembly		1	
	9	701.4.004.1A	Needle bearing		2	
	10	930.4.011.1A	Seal ring		2	
	11	771.5.937.2B	Screw		1	
	12	771.5.938.2B	Screw		1	
	13	715.1.003.1A	Spacer		1	
	14	772.1.002.1A	Screw		1	
	15	729910FF1	Nut		1	
	16	0023.37.153	Washer		1	
	17	771.1.003.1A	Screw		1	
	18	710.1.026.1A	Bush		1	
	19	370.1.014.1A	Swingarm		1	
	20	76400.0001	Needle bearing		2	
	21	0412.02.295	Seal ring		2	
	22	75162.2566	Bearing		2	
	23	713.1.078.1A	Inner spacer		1	
	24	832.1.003.1A	Pin		1	
	25	447.1.019.1A	Upper chain sliding shoer		1	
	26	447.1.020.1A	Lower chain sliding shoe		1	

NOTES	NO.	CODE NO.	DESCRIPTION	VALIDITY	Q.TY	
	27	8000.62653	Spacer		5	
	28	8000.62726	Screw		8	
	29	872.1.016.1A	Cap		1	
	30	872.1.017.1A	Cap		1	
	31	772.1.004.2A	Screw		2	
	32	712.1.019.1A	Outer spacer		2	
	33	710.1.023.1A	Bush		1	
	34	710.1.024.1A	Bush		1	
	35	772.1.003.1A	Screw		1	
	36	852.1.068.1A	Washer		1	
	37	369.1.003.1A	Swingarm pivot		1	
	38	830.1.127.1A	Bracket		1	
	39	772.5.025.1A	Screw		2	
	40	460.1.040.1A	Protection		1	
	41	446.1.002.1A	Chain guard		1	
	42	433.1.167.1A	Chain adjustment sticker		1	
	43	716.1.044.1A	Spacer		3	

DRAWING

031

AIR INDUCTION - OIL VENT

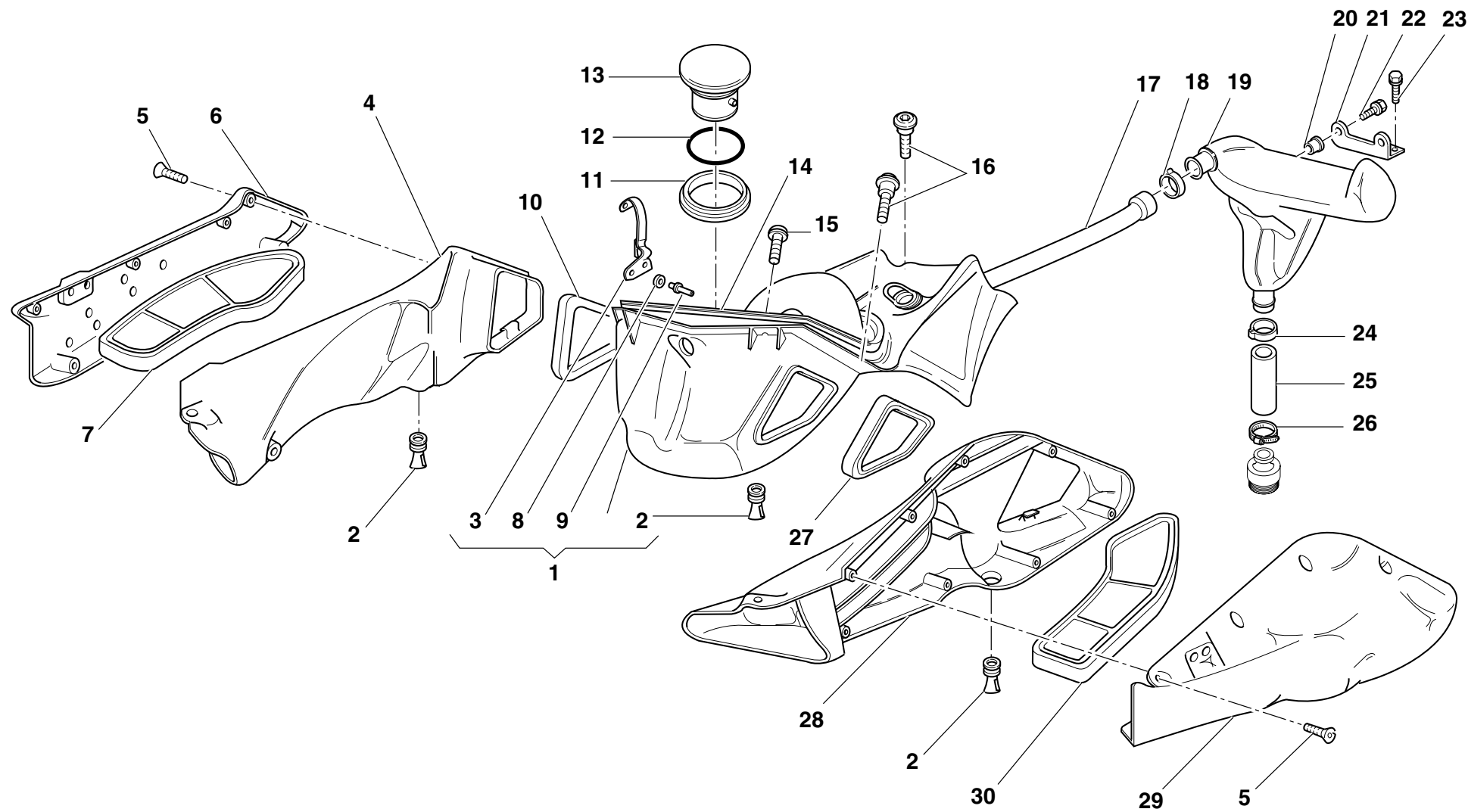

DRAWING

031

AIR INDUCTION - OIL VENT

NOTES	NO.	CODE NO.	DESCRIPTION	VALIDITY	Q.TY	
	1	442.2.009.1CA	Air box (RED)		1	
	1	442.2.009.1CB	Air box (YELLOW)		1	
	1	442.2.009.1CG	Air box (GREY)		1	
	2	0000.48971	Rubber pad		3	
	3	850.2.002.1A	Hook		4	
	4	442.1.015.1B	R.H. air filter box		1	
	5	774.5.002.1B	Screw		16	
	6	246.1.005.1A	R.H. filter case cover		1	
	7	426.2.003.1A	R.H. air filter		1	
	8	852.1.075.1A	Washer		8	
	9	736.4.013.1B	Shear rivet		8	
	10	788.1.045.1A	R.H. gasket		1	
	11	791.1.017.2A	Gasket		2	
	12	886.5.004.1A	O-ring		2	
	13	802.1.009.1A	Air funnel		2	
	14	791.1.041.1A	Gasket		1	
	15	772.1.008.1A	Special screw		2	
	16	772.1.017.1A	Special screw		4	
	17	876.2.054.1A	Breather pipe		1	
	18	8000.50450	Clamp		1	
	19	585.1.017.1A	Oil breather tank		1	
	20	8000.63150	Insert		2	
	21	827.1.099.2A	Plate		1	
	22	8A00.67997	Screw		2	
	23	772.5.025.1A	Screw		2	
	24	8000.50454	Clamp		1	

NOTES	NO.	CODE NO.	DESCRIPTION	VALIDITY	Q.TY	
	25	876.1.053.1A	Breather pipe		1	
	26	741.5.027.1B	Clamp		1	
	27	788.1.044.1A	L.H. gasket		1	
	28	442.1.014.1B	L.H. air filter box		1	
	29	246.1.004.1A	L.H. filter case cover		1	
	30	426.2.002.1A	L.H. air filter		1	

DRAWING

032

WATER RADIATOR ASSY

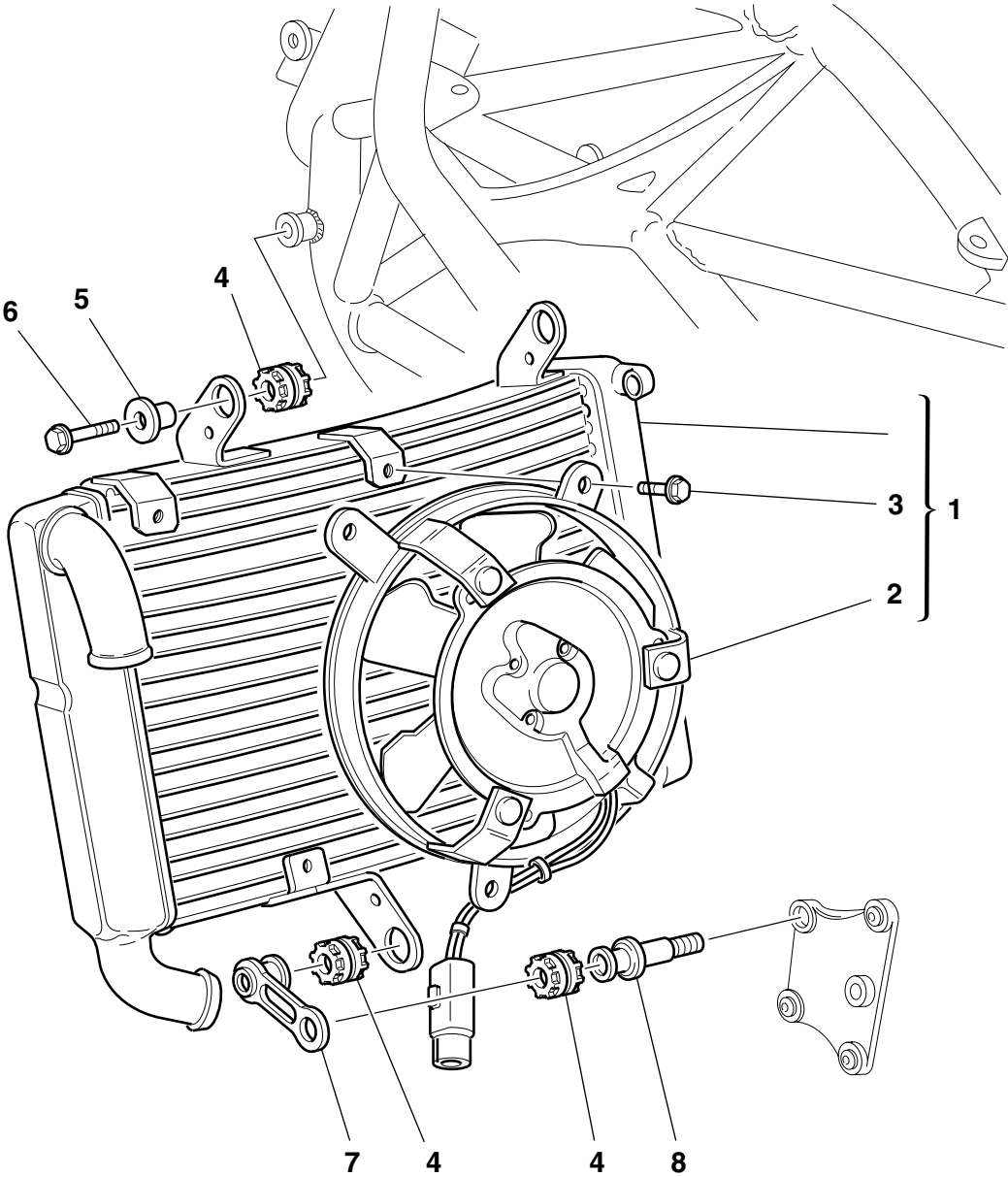

DRAWING

032

WATER RADIATOR ASSY

NOTES	NO.	CODE NO.	DESCRIPTION	VALIDITY	Q.TY	
	1	548.4.008.1A	Water radiator		1	
	2	550.4.007.1A	Electric fan		1	
	3	772.5.025.1A	Screw		3	
	4	764.1.024.1A	Vibration damper pad		4	
	5	8000.62652	Spacer		1	
	6	8000.62729	Screw		1	
	7	830.1.077.1A	Holder		1	
	8	779.1.059.1A	Special screw		1	

NOTES	NO.	CODE NO.	DESCRIPTION	VALIDITY	Q.TY	
-------	-----	----------	-------------	----------	------	---

DRAWING

033

COOLING CIRCUIT

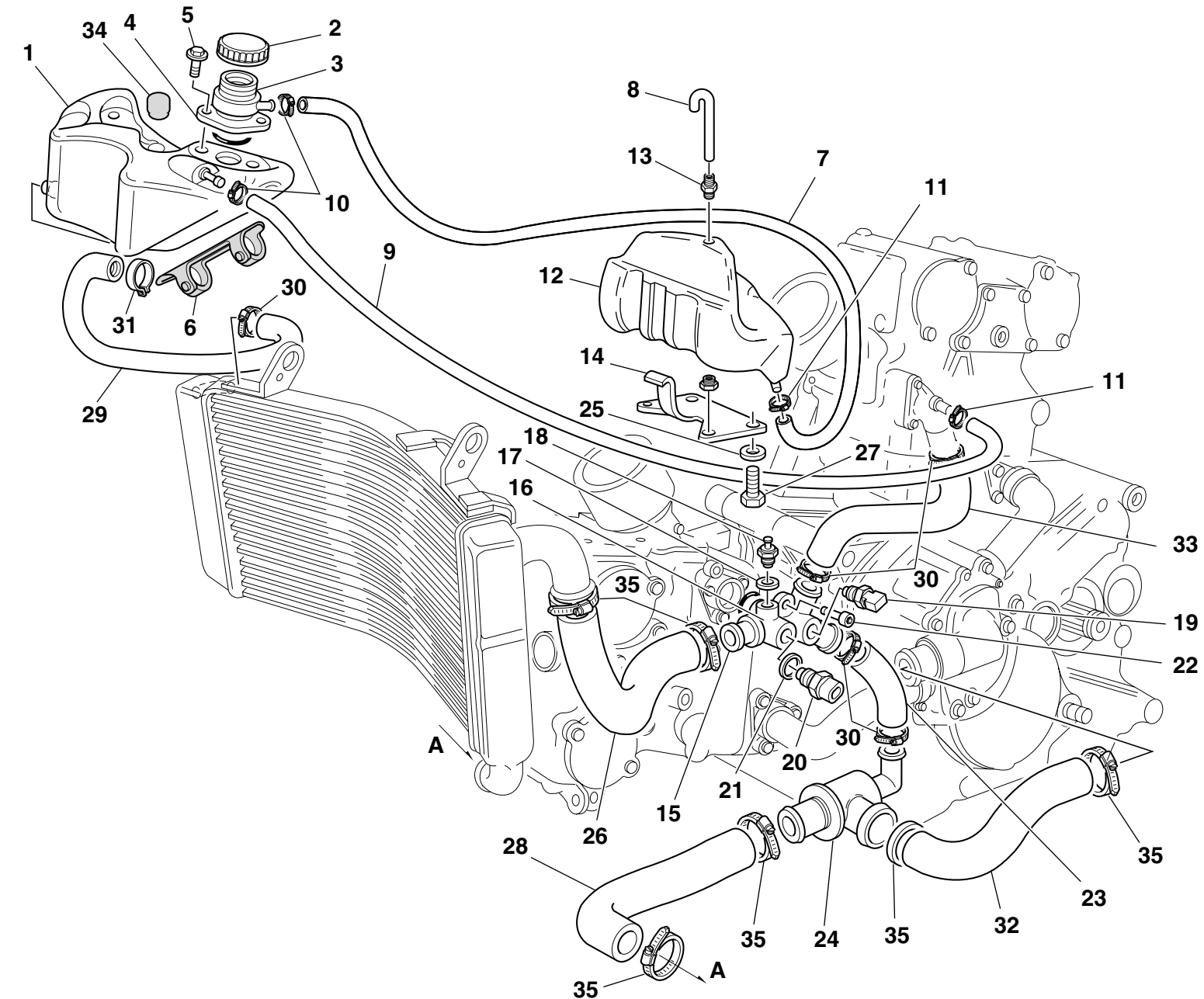

DRAWING

033

COOLING CIRCUIT

NOTES	NO.	CODE NO.	DESCRIPTION	VALIDITY	Q.TY	
	1	585.1.011.1A	Water tank		1	
	2	893.1.004.1A	Tank cap		1	
	3	668.1.026.1B	Filler		1	
	4	93823.0119	O-ring		1	
	5	772.5.025.1A	Screw		2	
	6	741.1.011.1A	Clamp		2	
	7	876.1.058.1A	Tube		1	
	8	876.1.059.1A	Breather pipe		1	
	9	876.1.052.1A	Tube		1	
	10	741.4.001.1A	Clamp		2	
	11	741.4.064.1A	Clamp		2	
	12	585.1.012.2A	Water tank		1	
	13	779.1.121.2A	Union		1	
	14	829.1.106.1A	Holder		1	
	15	814.1.037.1AB	Union		1	
	16	93823.2087	O-ring		1	
	17	420.2.001.0A	Gasket th.1		1	
	18	8000.53249	Thermistor		1	
	19	552.4.013.1A	Sensor		1	
	20	552.4.008.1A	Thermal switch		1	
	21	0593.68.505	Copper gasket		1	
	22	60N107335	Screw		3	
	23	800.1.036.1A	Hose		1	
	24	553.4.003.1A	Thermostat		1	
	25	734406N01	Washer		2	
	26	800.1.038.1A	Hose		1	

NOTES	NO.	CODE NO.	DESCRIPTION	VALIDITY	Q.TY	
	27	707006N02	Screw		2	
	28	800.1.035.1A	Cooler/thermostat hose		1	
	29	800.1.040.1A	Hose		1	
	30	741.4.002.1A	Clamp		5	
	31	8000.50442	Clamp		1	
	32	800.1.037.1A	Thermostat/pump hose		1	
	33	800.1.039.1A	Union/head hose		1	
	34	866.1.021.1A	Rubber pad		1	
	35	741.4.025.1A	Clamp		6	

DRAWING

034

FUEL TANK

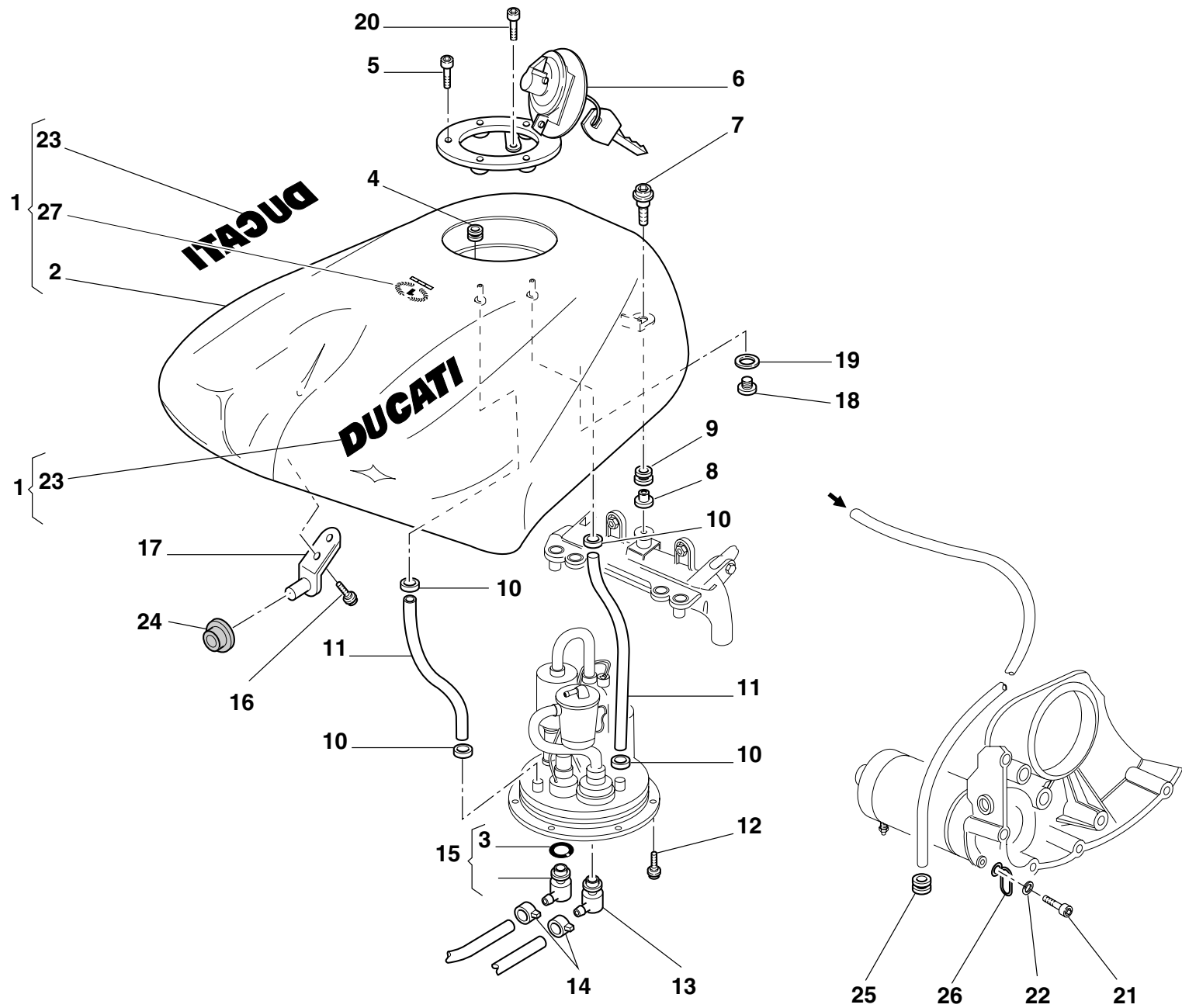

DRAWING

034

FUEL TANK

NOTES	NO.	CODE NO.	DESCRIPTION	VALIDITY	Q.TY	
	1	586.1.025.3CG	Fuel tank (GREY)		1	
	1	586.1.048.1AA	Fuel tank (RED)		1	
	1	586.1.048.1AB	Fuel tank (YELLOW)		1	
	2	586.1.025.0AA	Fuel tank (unpainted)		1	
	3	0400.17.030	O-ring		2	
	4	791.1.012.1A	Gasket		1	
	5	771.5.045.7E	Screw		3	
	6	895.4.001.2A	Tank cap		1	
	7	771.1.004.1A	Special screw		1	
	8	716.1.021.2A	Spacer		1	
	9	700.1.019.1A	Rubber pad		1	
	10	741.4.013.1B	Clamp		4	
	11	590.1.057.1A	Exhaust pipe		2	
	12	772.1.007.1A	Special screw		3	
	13	588.4.011.1A	Quick-coupling union		1	
	14	287.4.024.1B	Clamp		2	
	15	588.4.012.1A	Quick-coupling union		1	
	16	8000.62726	Screw		2	
	17	587.1.023.1A	Front connection		1	
	18	8000.77921	Screw		1	
	19	420.2.001.0A	Gasket th.1		1	
	20	771.5.040.2B	Screw		1	
	21	60N102511	Screw		1	
	22	734306N01	Washer		1	
	23	435.1.090.1AA	Sticker "DUCATI" (RED)		2	
	23	435.1.090.1AB	Sticker "DUCATI" (YELLOW)		2	

NOTES	NO.	CODE NO.	DESCRIPTION	VALIDITY	Q.TY	
	23	435.1.108.1A	Sticker "DUCATI" (GREY)		2	
	24	700.1.018.1A	Rubber pad		1	
	25	8000.18048	Rubber pad		1	
	26	829.1.129.1A	Clip		1	
	27	435.1.111.1AA	Sticker "alloro Ducati"		1	
	27	435.1.111.1AB	Sticker "alloro Ducati"		1	

DRAWING

034.1

FUEL TANK

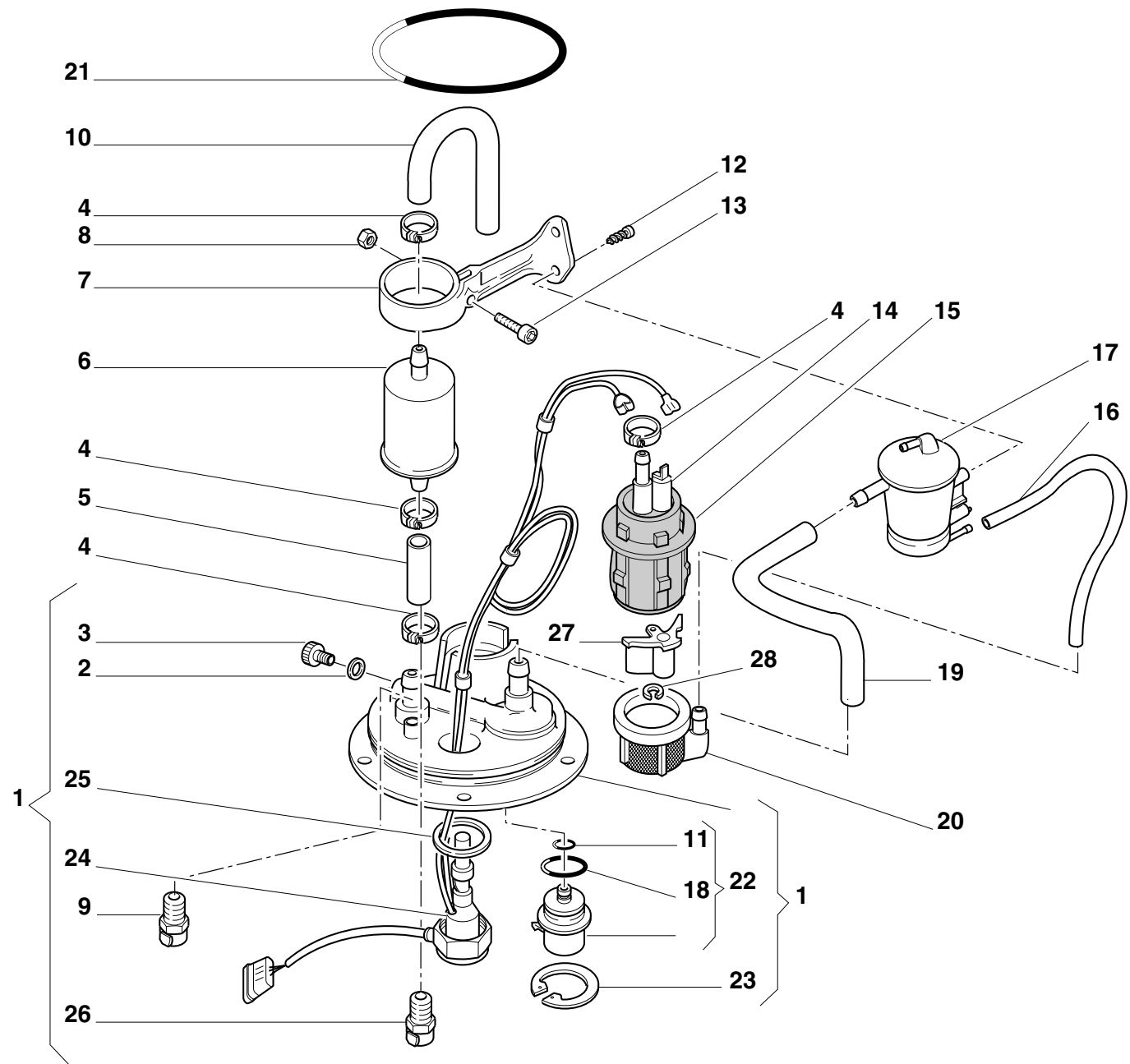

DRAWING

034.1

FUEL TANK

NOTES	NO.	CODE NO.	DESCRIPTION	VALIDITY	Q.TY	
	1	160.9.037.1A	Flange		1	
	2	420.2.001.0A	Gasket th.1		1	
	3	780.1.008.1A	Cap		1	
	4	741.4.004.1A	Clamp		4	
	5	590.1.056.1A	Filter/pump pipe		1	
	6	425.4.004.1B	Fuel filter		1	
	7	829.1.104.1A	Holder		1	
	8	0419.50.115	Hexagon nut		1	
	9	588.4.010.1A	End section		1	
	10	590.1.055.1A	Tube		1	
	11	886.4.021.1A	O-ring		1	
	12	72237.0974	Self-tapping screw		2	
	13	0419.50.045	Screw		1	
	14	430.4.004.1A	Fuel pump		1	
	15	829.1.077.2B	Pump holder		1	
	16	590.1.059.1A	Tube		1	
	17	427.4.002.1A	Air separator		1	
	18	886.4.022.1A	O-ring		1	
	19	590.1.058.1A	Tube		1	
	20	427.1.003.1A	Fuel pump filter		1	
	21	886.5.001.1A	O-Ring		1	
	22	283.4.003.1A	Pressure regulator		1	
	23	73503.3449	Circlip		1	
	24	592.1.007.3B	Tank wiring		1	
	25	789.1.001.1A	Gasket		1	
	26	588.4.009.1A	End section		1	

NOTES	NO.	CODE NO.	DESCRIPTION	VALIDITY	Q.TY	
	27	484.1.029.1B	Manifold		1	
	28	850.4.031.1A	Snap ring		1	

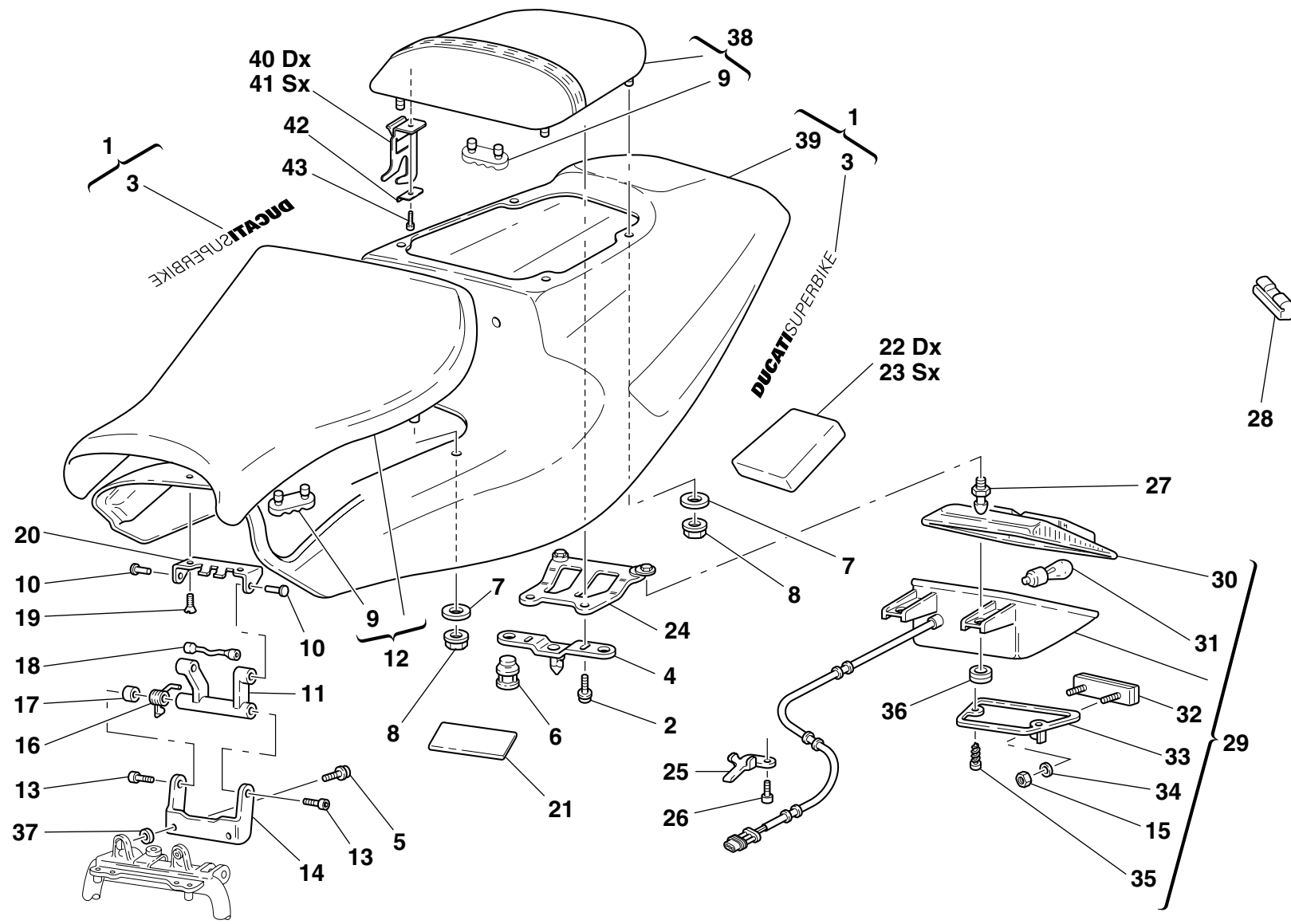

DRAWING

035

SEAT

NOTES	NO.	CODE NO.	DESCRIPTION	VALIDITY	Q.TY	
	1	483.2.022.1GG	Rear fairing (GREY)		1	
	1	483.2.034.1AA	Rear fairing (RED)		1	
	1	483.2.034.1AB	Rear fairing (YELLOW)		1	
	2	772.5.003.1A	Screw		2	
	3	438.1.240.1A	Sticker "DUCATI SUPERBIKE" (RED)		1	
	3	438.1.240.1AB	Sticker "DUCATI SUPERBIKE" (YELLOW)		1	
	3	438.1.241.1A	Sticker "DUCATI SUPERBIKE" (GREY)		1	
	4	829.2.004.2A	Holder		1	
	5	8H00.67545	Screw		2	
	6	866.1.020.1A	Rubber pad		2	
	7	60N115548	Washer		8	
	8	8000.56443	Nut		8	
	9	866.1.019.1A	Rubber pad		6	
	10	821.1.057.1A	Pin		2	
	11	455.1.005.1A	Linkage		1	
	12	595.1.050.1B	Seat		1	
	13	60N102482	Screw		2	
	14	827.1.085.1A	Bracket		1	
	15	749.4.030.1A	Nut		2	
	16	799.1.057.1A	Spring		1	
	17	856.1.043.1A	Spacer		1	
	18	764.1.014.1A	Rubber pad		1	
	19	777.5.234.2B	Screw		2	
	20	827.1.086.1A	Bracket		1	
	21	433.1.171.1A	Sticker		1	
	22	866.1.023.1A	R.H. pad		1	

NOTES	NO.	CODE NO.	DESCRIPTION	VALIDITY	Q.TY	
	23	866.1.024.1A	L.H. pad		1	
	24	827.1.118.1A	Plate		1	
	25	827.1.111.1A	Plate		1	
	26	470412	Screw		1	
	27	832.1.008.1A	Pin		2	
	28	866.1.018.1A	Rubber pad		1	
	29	525.4.005.3A	Tail lamp		1	
	30	8000.72911	Lens		1	
	31	390.4.003.1A	Two-light bulb 12V 5/21W		1	
	32	529.1.006.1A	Cat's eye		1	
	33	829.1.242.1A	Holder		1	
	34	852.5.001.1A	Washer		2	
	35	774.5.004.1A	Screw		2	
	36	764.1.024.1A	Vibration damper pad		2	
	37	713.1.099.1A	Spacer		2	
	38	595.1.030.2B	Pillion rider seat (RED)		1	
	38	595.1.030.2BB	Pillion rider seat (GREY)		1	
	38	595.1.030.2BC	Pillion rider seat (YELLOW)		1	
	39	483.3.022.3A	Rear fairing (unpainted)		1	
	40	830.1.155.1A	R.H. bracket		1	
	41	830.1.154.1A	L.H. bracket		1	
	42	827.1.168.1A	Bent plate		2	
	43	60N102509	Screw		2	

DRAWING

035.1

SEAT

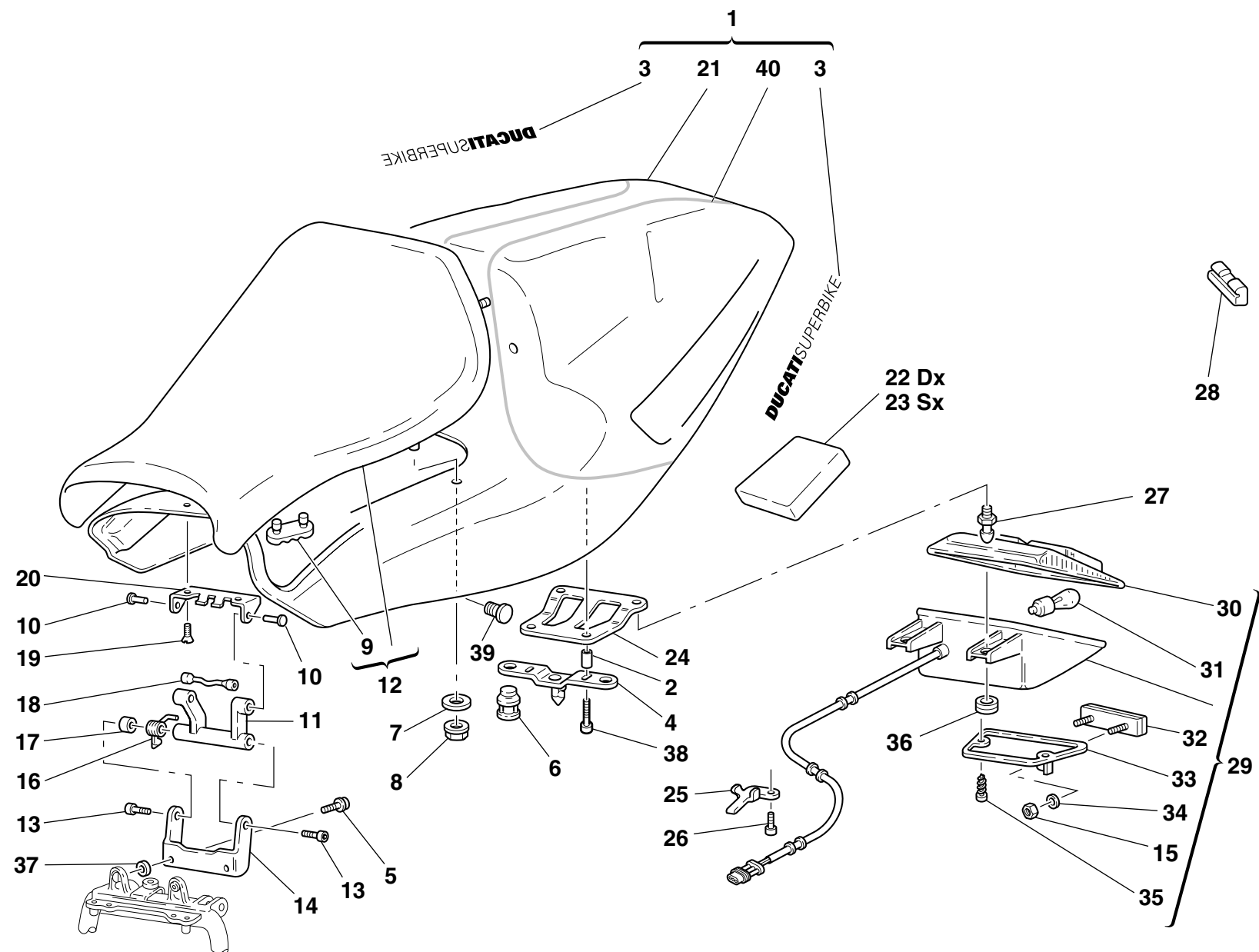

DRAWING

035.1

SEAT

NOTES	NO.	CODE NO.	DESCRIPTION	VALIDITY	Q.TY	
	1	483.2.019.2PG	Rear fairing (GREY)		1	
	1	483.2.032.1AA	Rear fairing (RED)		1	
	1	483.2.032.1AB	Rear fairing (YELLOW)		1	
	2	713.1.109.1A	Spacer		2	
	3	438.1.240.1A	Sticker "DUCATI SUPERBIKE" (RED)		2	
	3	438.1.240.1AB	Sticker "DUCATI SUPERBIKE" (YELLOW)		2	
	3	438.1.241.1A	Sticker "DUCATI SUPERBIKE" (GREY)		2	
	4	829.2.004.1A	Holder		1	
	5	8H00.67545	Screw		2	
	6	866.1.020.1A	Rubber pad		2	
	7	60N115548	Washer		4	
	8	8000.56443	Nut		4	
	9	866.1.019.1A	Rubber pad		4	
	10	821.1.057.1A	Pin		2	
	11	455.1.005.1A	Linkage		1	
	12	595.1.050.1A	Seat		1	
	13	60N102482	Screw		2	
	14	827.1.085.1A	Bracket		1	
	15	749.4.030.1A	Nut		2	
	16	799.1.057.1A	Spring		1	
	17	856.1.043.1A	Spacer		1	
	18	764.1.014.1A	Rubber pad		1	
	19	777.5.234.2B	Screw		2	
	20	827.1.086.1A	Bracket		1	
	21	483.3.019.2A	Rear fairing (unpainted)		1	
	22	866.1.023.1A	R.H. pad		1	

NOTES	NO.	CODE NO.	DESCRIPTION	VALIDITY	Q.TY	
	23	866.1.024.1A	L.H. pad		1	
	24	827.1.120.1A	Plate		1	
	25	827.1.111.1A	Plate		1	
	26	470412	Screw		1	
	27	832.1.008.1A	Pin		2	
	28	866.1.018.1A	Rubber pad		1	
	29	525.4.005.3A	Tail lamp		1	
	30	8000.72911	Lens		1	
	31	390.4.003.1A	Two-light bulb 12V 5/21W		2	
	32	529.1.006.1A	Cat's eye		1	
	33	829.1.242.1A	Holder		1	
	34	852.5.001.1A	Washer		2	
	35	774.5.004.1A	Screw		2	
	36	764.1.024.1A	Vibration damper pad		2	
	37	713.1.099.1A	Spacer		2	
	38	779.5.009.1A	Screw		2	
	39	0659.03.810	Plastic rivet		4	
	40	437.1.115.1AA	GOLD sticker		1	
	40	437.1.115.1AB	Sticker (RED)		1	

DRAWING

036

FAIRING

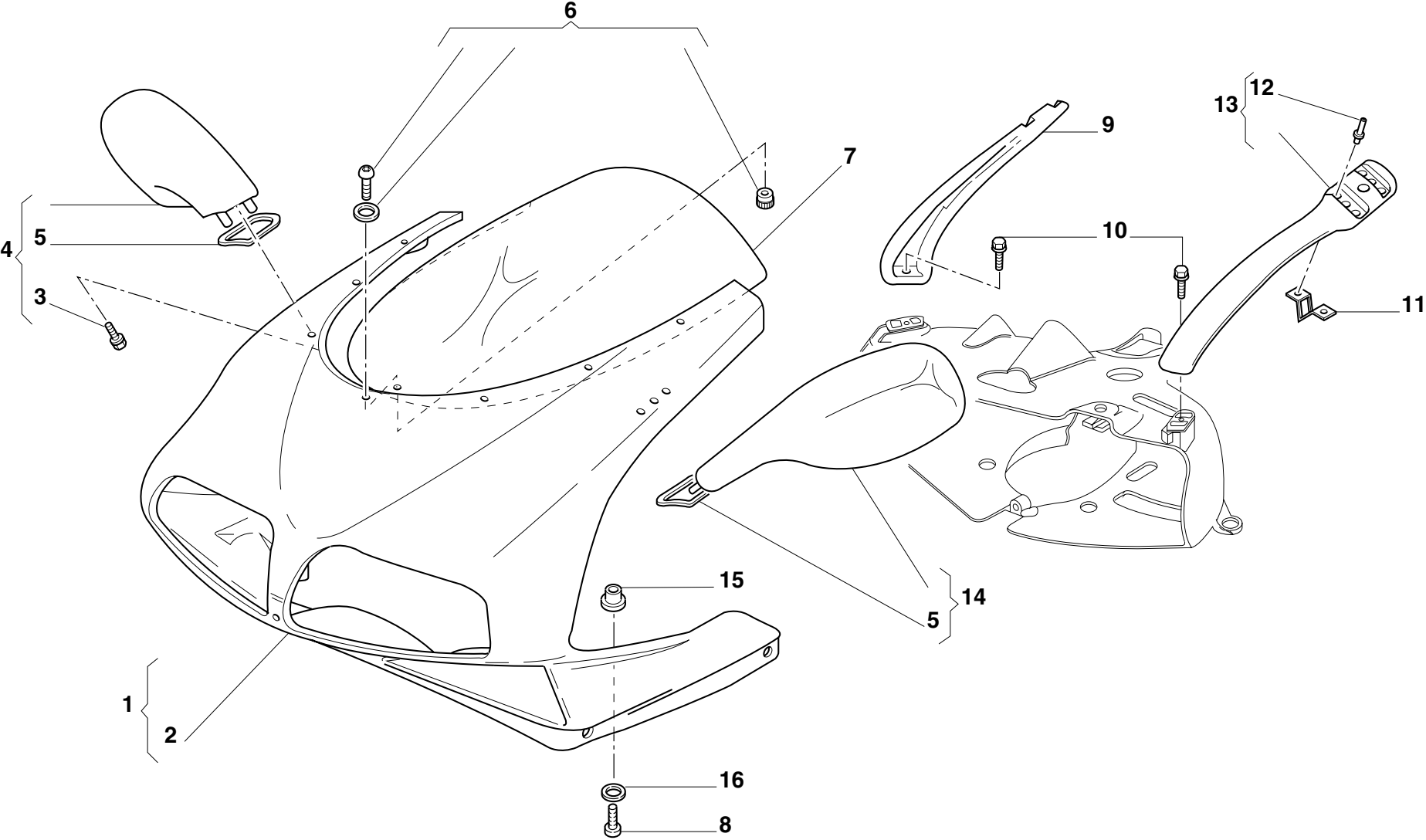

DRAWING

036

FAIRING

NOTES	NO.	CODE NO.	DESCRIPTION	VALIDITY	Q.TY	
	1	481.2.012.1BA	Headlight fairing (RED)		1	
	1	481.2.012.1BB	Headlight fairing (YELLOW)		1	
	1	481.2.012.1BG	Headlight fairing (GREY)		1	
	2	481.3.012.1A	Headlight fairing (unpainted)		1	
	3	779.1.137.1A	Special screw		2	
	4	523.1.004.1CA	R.H. rear-view mirror (RED)		1	
	4	523.1.004.1CB	R.H. rear-view mirror (YELLOW)		1	
	4	523.1.004.1CG	R.H. rear-view mirror (GREY)		1	
	5	713.1.089.1A	Gasket		2	
	6	699.2.072.1A	Fairing fastening kit		9	
	7	487.1.011.1A	Windshield		1	
	8	0000.55698	Screw		2	
	9	829.2.123.1AB	R.H. mirror holder		1	
	10	8000.62726	Screw		2	
	11	8000.66336	Spring		4	
	12	736.4.012.1A	Shear rivet		8	
	13	829.2.122.1AB	L.H. mirror holder		1	
	14	523.1.003.1CA	L.H. rear-view mirror (RED)		1	
	14	523.1.003.1CB	L.H. rear-view mirror (YELLOW)		1	
	14	523.1.003.1CG	L.H. rear-view mirror (GREY)		1	
	15	0364.99.020	Threaded insert		2	
	16	8000.56391	Nylon washer		2	

NOTES	NO.	CODE NO.	DESCRIPTION	VALIDITY	Q.TY	
-------	-----	----------	-------------	----------	------	---

DRAWING

036.1

FAIRING

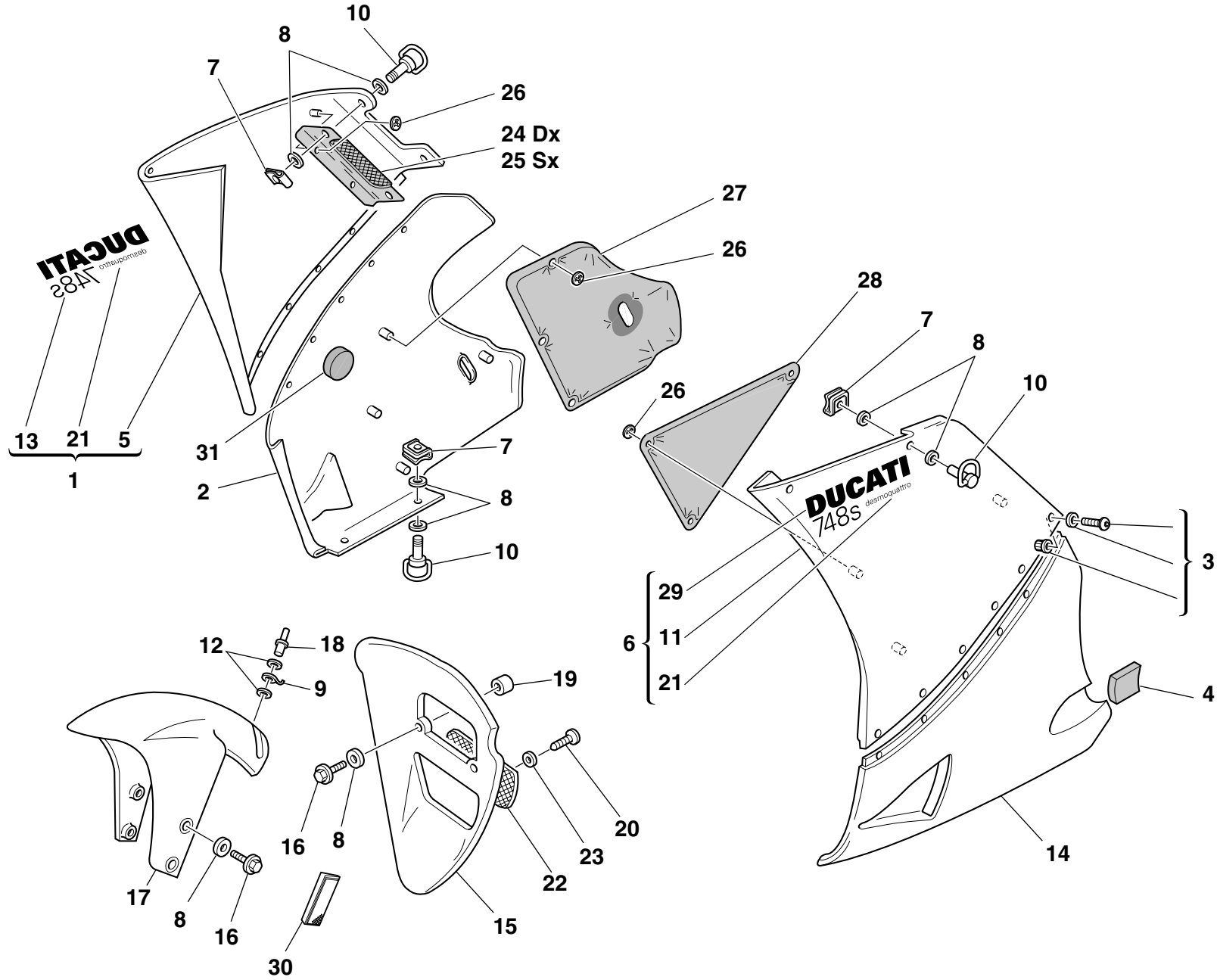

DRAWING

036.1

FAIRING

NOTES	NO.	CODE NO.	DESCRIPTION	VALIDITY	Q.TY	
	1	480.1.101.1AG	R.H. upper half-fairing (GREY)		1	
	1	480.1.120.1AA	R.H. upper half-fairing (RED)		1	
	1	480.1.120.1AB	R.H. upper half-fairing (YELLOW)		1	
	2	480.1.113.1AA	R.H. lower half-fairing (RED)		1	
	2	480.1.113.1AB	R.H. lower half-fairing (YELLOW)		1	
	2	480.1.113.1AG	R.H. lower half-fairing (GREY)		1	
	2	480.3.101.1A	R.H. lower half-fairing (unpainted)		1	
	3	699.2.072.1A	Fairing fastening kit		14	
	4	460.1.067.1A	Panel (BLACK)		1	
	5	480.1.111.1A	R.H. upper half-fairing (unpainted)		1	
	6	480.1.105.1AG	L.H. upper half-fairing (GREY)		1	
	6	480.1.121.1AA	L.H. upper half-fairing (RED)		1	
	6	480.1.121.1AB	L.H. upper half-fairing (YELLOW)		1	
	7	850.4.019.1A	Quik fastening		10	
	8	856.1.042.1A	Nylon washer		26	
	9	850.1.003.1A	Clip		1	
	10	850.4.023.1A	Long pin		10	
	11	480.1.112.1A	L.H. upper half-fairing (unpainted)		1	
	12	852.1.075.1A	Washer		2	
	13	438.1.248.1A	L.H. sticker "DUCATI 748 S" (GREY)		1	
	13	438.1.250.1A	L.H. sticker "DUCATI 748 S" (RED)		1	
	13	438.1.250.1AB	L.H. sticker "DUCATI 748 S" (YELLOW)		1	
	14	480.1.114.1AA	L.H. lower half-fairing (RED)		1	
	14	480.1.114.1AB	L.H. lower half-fairing (YELLOW)		1	
	14	480.1.114.1AG	L.H. lower half-fairing (GREY)		1	
	14	480.3.102.1A	L.H. lower half-fairing (UNPAINTED)		1	

NOTES	NO.	CODE NO.	DESCRIPTION	VALIDITY	Q.TY	
	15	484.1.019.2A	Air manifold (RED)		1	
	15	484.1.019.2AB	Air manifold (YELLOW)		1	
	15	484.1.019.2AG	Air manifold (GREY)		1	
	15	484.3.019.2A	Manifold (unpainted)		1	
	16	772.5.023.1A	Screw		6	
	17	564.1.018.1A	Front mudguard (RED)		1	
	17	564.1.018.1AB	Front mudguard (YELLOW)		1	
	17	564.1.018.1AG	Front mudguard (GREY)		1	
	17	564.3.018.1A	Front mudguard (unpainted)		1	
	18	736.4.013.1B	Shear rivet		1	
	19	716.1.076.1A	Spacer		2	
	20	72237.0974	Self-tapping screw		5	
	21	437.1.101.1AA	Sticker"desmoquattro" (RED)		2	
	21	437.1.101.1AB	Sticker"desmoquattro" (YELLOW)		2	
	21	437.1.115.1A	Sticker"desmoquattro" (GREY)		2	
	22	460.1.060.1A	Net		1	
	23	852.1.024.1B	Washer		5	
	24	460.1.106.1B	Net		1	
	25	460.1.105.1B	Net		1	
	26	850.4.037.1A	Quik fastening		12	
	27	486.1.058.1A	R.H. side panel		1	
	28	486.1.057.1A	L.H. side panel		1	
	29	438.1.247.1A	R.H. sticker "DUCATI 748 S" (GREY)		1	
	29	438.1.249.1A	R.H. sticker "DUCATI 748 S" (RED)		1	
	29	438.1.249.1AB	R.H. sticker "DUCATI 748 S" (YELLOW)		1	
	30	529.1.008.1AB	Cat's eye (AMBER)		2	

DRAWING

036.1

FAIRING

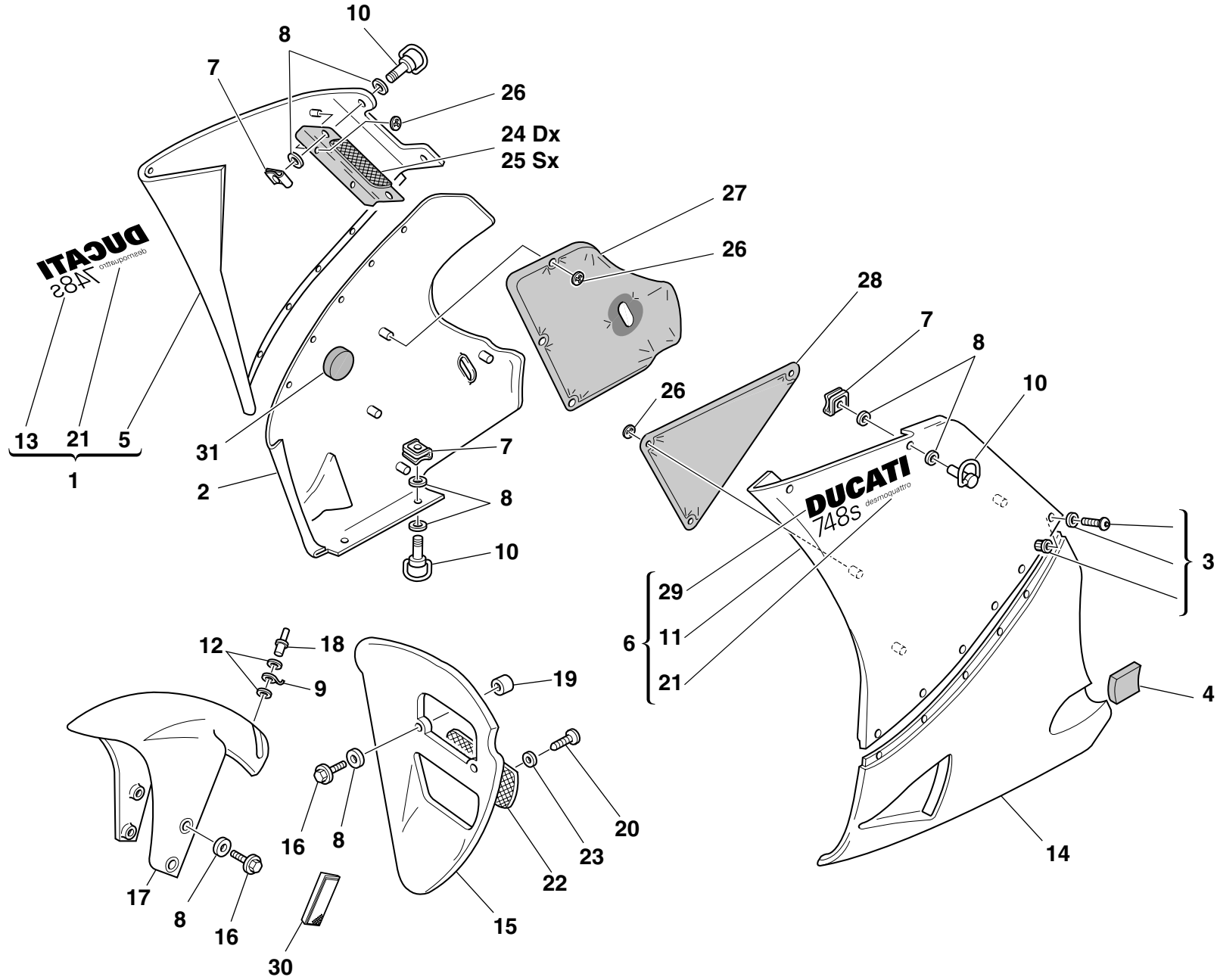

DRAWING

036.1

FAIRING

NOTES	NO.	CODE NO.	DESCRIPTION	VALIDITY	Q.TY		NOTES	NO.	CODE NO.	DESCRIPTION	VALIDITY	Q.TY	
	31	764.1.017.1A	Vibration damper pad		1								

DRAWING

037

FUEL INFEED

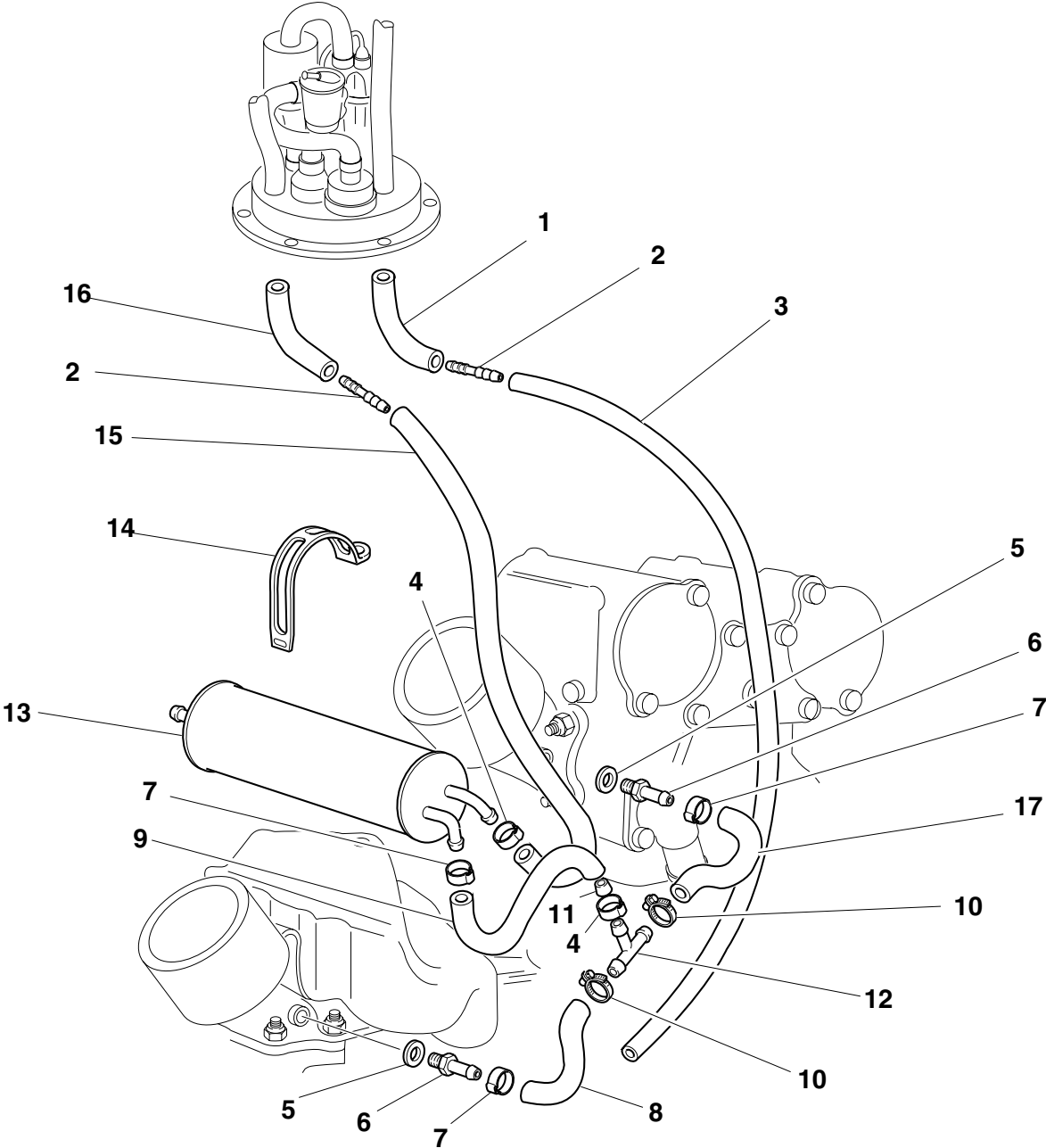

DRAWING

037

FUEL INFEED

NOTES	NO.	CODE NO.	DESCRIPTION	VALIDITY	Q.TY	
	1	590.1.076.1A	Tube		1	
	2	814.1.054.1A	Union		1	
	3	590.1.060.2A	Breather pipe		1	
	4	0361.83.075	Clamp		2	
	5	0250.70.223	Aluminium gasket		2	
	6	814.1.091.1B	Union		2	
	7	741.4.037.1A	Clamp		3	
	8	590.1.111.1A	Fuel pipe		1	
	9	590.1.122.1A	Tube		1	
	10	741.5.012.1B	Clamp		2	
	11	0150.27.111	Idling jet		1	
	12	0361.98.850	Shunt valve		1	
	13	426.1.008.1A	FUEL INFEED		1	
	14	741.1.016.1A	Clamp		1	
	15	590.1.123.1A	Tube		1	
	16	590.1.077.1A	Breather pipe		1	
	17	590.1.140.1A	Tube		1	

NOTES	NO.	CODE NO.	DESCRIPTION	VALIDITY	Q.TY	
-------	-----	----------	-------------	----------	------	---

DRAWING

038

MARKING PLATES

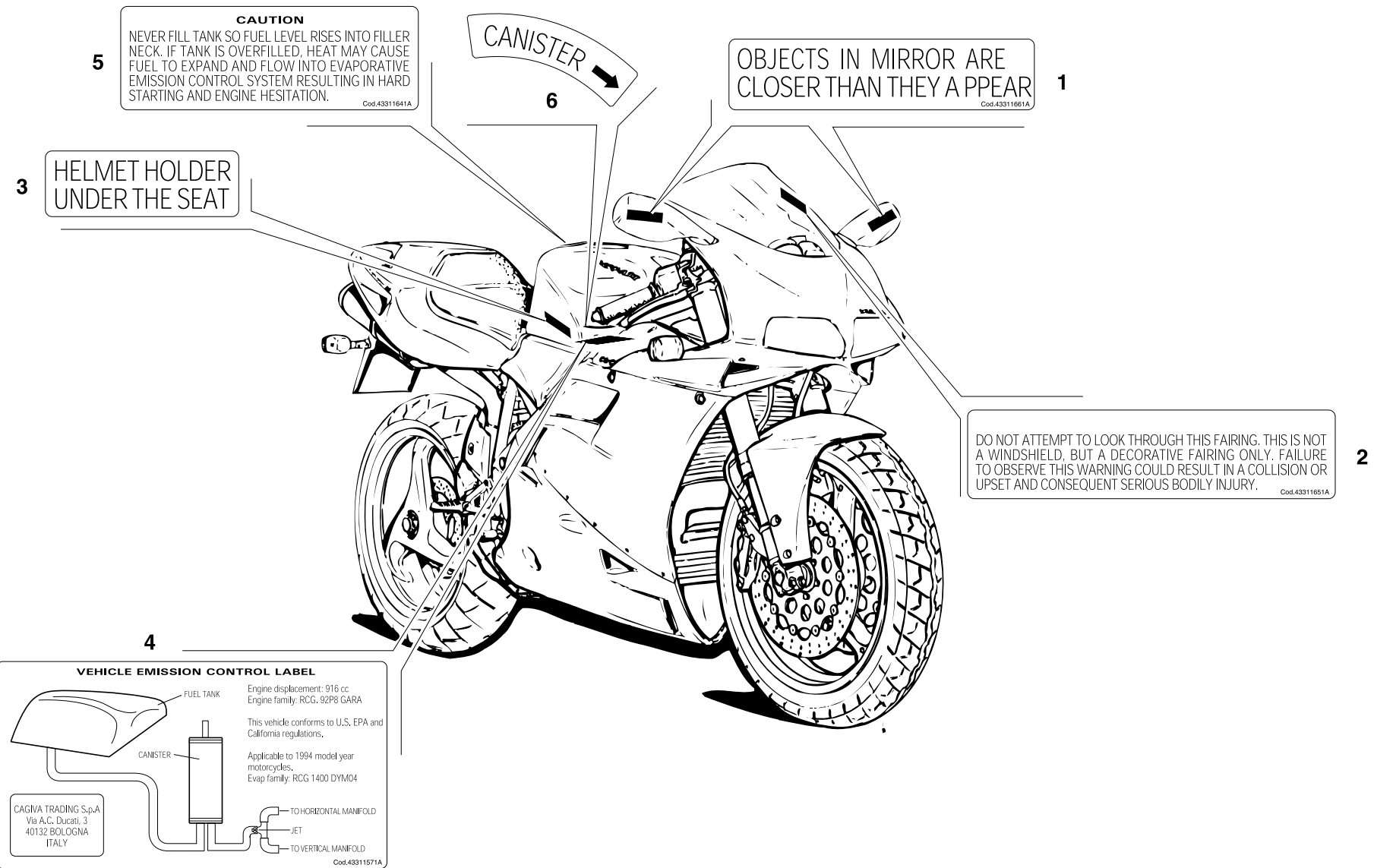

DRAWING

038

MARKING PLATES

NOTES	NO.	CODE NO.	DESCRIPTION	VALIDITY	Q.TY	
	1	433.1.166.1A	Label		2	
	2	433.1.165.1A	Sticker		1	
	3	433.1.170.1A	Sticker		1	
	4	432.1.300.1A	Sticker		1	
	5	433.1.164.1A	Sticker		1	
	6	433.1.172.1A	Sticker		1	

NOTES	NO.	CODE NO.	DESCRIPTION	VALIDITY	Q.TY	
-------	-----	----------	-------------	----------	------	---

PAINTS

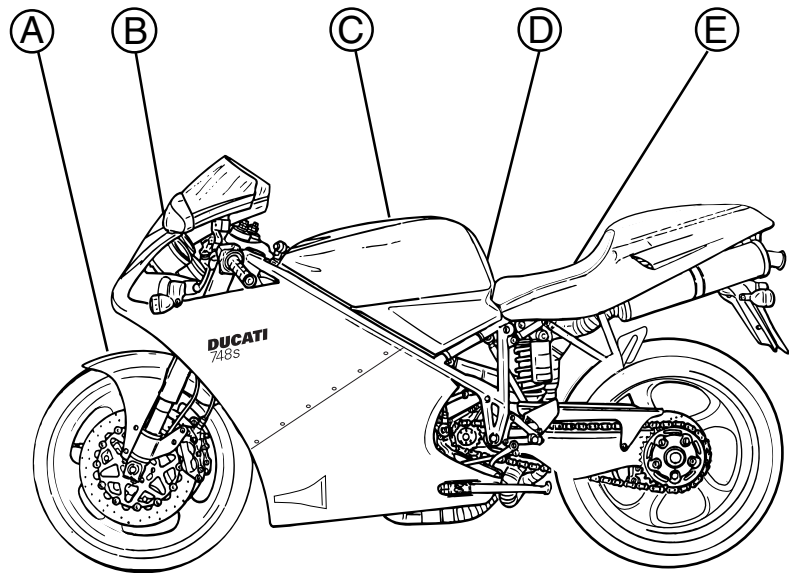

- A Frontfender
- B Headlight fairing
- C Fuel tank
- D Airbox
- E Seat

Colore	Codice	Codice	Codice
Paint	Code	Code	Code
Vernis	Code	Code	Code
Slacken	Code	Code	Code
Lacas	Codice	Codice	Codice

"Rosso Anniversary DUCATI" 473.101

"Giallo DUCATI" 473.201

"Grigio ferro" 291.600

INDEX

CODE No.	Drwg.	POS. N.	CODE No.	Drwg.	POS. N.	CODE No.	Drwg.	POS. N.	CODE No.	Drwg.	POS. N.	CODE No.	Drwg.	POS. N.
	13	9	0150.27.111	37	11	0400.49.240	5	13	0670.16.163	3	11	117.1.025.2A	26	15
	13	11	0150.70.120	5	17	0412.02.295	30	21	0670.16.164	3	11	117.2.006.1A	4	29
0000.07051	29	11	0150.70.120	9	28	0419.50.045	34.1	13	0670.16.164	3	15	117.2.030.1A	23	27
0000.33552	24	20	0150.92.280	2	5	0419.50.115	34.1	8	0670.16.165	3	15	120.2.058.1B	7	10
0000.39727	26	31	0170.91.730	29	45	0504.03.085	2	5	0670.16.170	3	26	121.1.003.1A	7	2
0000.44099	18	6	0204.70.105	14	23	0593.68.505	33	21	0670.16.171	3	26	121.1.038.1A	7	3
0000.44099	19	13	0214.07.350	2	22	0619.47.030	6	12	0670.16.184	3	15	121.2.024.1A	7	4
0000.48971	31	2	0250.70.223	15	4	0619.49.240	7	12	0670.16.185	3	15	122.2.040.1A	7	1
0000.55698	19	16	0250.70.223	37	5	0619.50.065	12	17	0670.49.310	9	26	140.1.011.2A	15	1
0000.55698	36	8	0251.47.050	3	1	0647.29.040	12	15	0670.49.910	9	21	146.2.059.1A	6	1
0000.56750	20	14	0251.47.054	3	1	0647.92.170	20	31	0670.92.010	10	24	147.1.014.1A	8	10
0000.56803	17	17	0272.91.090	2	8	0659.03.810	35.1	39	0675.49.540	15	27	148.1.001.1A	14	9
0000.61078	24	12	0361.83.075	37	4	0659.16.558	4	1	0755.29.025	6	10	148.1.002.1A	14	7
0000.61078	26	18	0361.98.850	37	12	0660.13.060	2	19	0755.29.025	8	12	148.1.004.1A	14	14
0000.62726	17.1	20	0364.99.020	17.1	7	0660.13.070	2	13	0759.49.280	9	15	148.1.035.1A	14	13
0000.62730	19	21	0364.99.020	29	3	0660.13.143	2	9	0765.92.205	2	21	149.1.024.1A	3	25
0000.64471	27	6	0364.99.020	36	15	0660.13.165	2	25	0797.69.040	14	2	150.2.006.1A	3	2
0000.66181	25	15	0370.49.250	10	26	0660.16.145	4	21	0797.69.040	8	20	150.2.047.1A	3	27
0000.66527	17	21	0370.72.020	24	8	0660.47.040	6	13	0797.72.068	17	12	150.2.048.1A	3	16
0000.69056	26	28	0370.72.020	25	18	0660.49.053	9	17	0797.72.068	17.1	3	158.2.006.1D	6	5
0000.78348	20	24	0400.09.050	2	21	0660.50.020	12	8	0797.72.068	18	4	160.1.043.2A	19	2
0000.79672	21	10	0400.17.030	34	3	0665.49.360	9	40	0797.72.068	21	24	160.1.044.2A	19	18
0000.79673	21	3	0400.17.030	4	26	0665.49.365	9	33	0799.13.110	2	27	160.1.057.1A	12	13
0011.52.010	10	21	0400.29.040	8	14	0665.49.680	5	8	0803.77.010	27	17	160.2.021.1C	28	5
0011.52.010	11	21	0400.29.125	2	34	0670.16.145	3	7	0905.49.960	9	20	160.9.037.1A	34.1	1
0023.37.153	30	16	0400.29.126	2	34	0670.16.150	3	3	112.1.007.1BA	6	8	162.1.001.1B	4	7
0124.40.060	8	15	0400.49.240	11	14	0670.16.155	3	19	112.1.007.1BB	6	8	170.2.028.1B	4	17

INDEX

CODE No.	Drwg.	POS. N.	CODE No.	Drwg.	POS. N.	CODE No.	Drwg.	POS. N.	CODE No.	Drwg.	POS. N.	CODE No.	Drwg.	POS. N.
171.2.020.2B	8	13	208.1.002.7A	13	18	247.1.020.1AB	14	11	285.4.003.1A	18	7	342.2.010.1A	22	1
172.1.002.1B	3	10	209.1.001.7A	13	15	247.1.020.1AB	7	7	286.4.012.1A	18	19	343.2.005.1A	22	4
172.1.003.1C	3	8	209.1.002.7A	13	14	247.1.073.1A	23	11	287.4.014.1A	17.1	16	347.1.011.1D	22.1	20
172.1.004.1C	3	5	210.1.018.2A	13	5	247.1.074.1A	23	8	287.4.024.1B	16	11	349.1.054.1C	22.1	14
172.1.005.1C	3	9	211.1.026.1A	13	7	247.1.079.1AA	15	23	287.4.024.1B	34	14	349.1.055.1B	22.1	17
172.1.006.1B	3	18	220.3.208.3A	9	16	247.1.080.1AA	15	16	287.4.027.1B	16	16	349.1.064.1A	22.1	22
172.1.007.1B	3	24	225.2.047.1B	10	1	247.1.083.1AE	11	2	287.4.028.1A	16	10	349.1.065.1A	22.1	23
172.1.008.1C	3	22	235.2.002.2AB	15	9	247.1.087.1A	19	15	287.4.029.1A	16	15	349.1.095.1A	22.1	16
172.1.009.1C	3	21	235.2.017.1AB	14	28	247.1.089.1AB	15	21	287.4.040.2A	18	12	349.1.096.1A	22.1	8
172.1.010.1C	3	20	235.2.018.1AB	14	26	247.1.090.1AB	15	22	301.2.083.2A	13	1	349.1.097.1A	22.1	21
172.1.011.1C	3	23	235.2.020.1AB	14	27	247.1.096.1A	29	39	303.1.001.2A	13	2	349.1.098.1A	22.1	25
173.1.012.1A	12	20	235.2.021.1AB	14	22	247.1.097.1A	29	40	303.1.001.2AB	13	2	349.1.099.1A	22.1	18
174.1.025.1A	9	12	240.1.001.1AB	15	14	247.1.104.1A	9	2	303.1.001.2AC	13	2	349.1.100.1A	22.1	19
174.2.025.3A	9	1	240.1.014.1AA	15	19	247.1.114.1AB	11	31	303.1.001.2AD	13	2	349.1.101.1A	22.1	10
176.1.001.1A	12	6	240.1.015.1AA	15	20	250.2.030.3A	9	5	303.1.015.1A	13	3	349.1.102.1A	22.1	12
176.1.009.1A	12	10	242.2.038.1BB	11	13	251.2.002.5B	11	29	303.1.015.1AB	13	3	349.1.103.1A	22.1	13
180.1.001.1A	2	11	243.1.025.1AD	5	1	254.1.001.1A	11	25	303.1.015.1AC	13	3	349.1.104.1A	22.1	15
180.1.002.1A	2	12	243.2.004.1BB	5	6	254.4.001.1A	5	4	303.1.015.1AD	13	3	349.1.109.1C	22.1	9
180.1.008.1A	2	24	245.1.020.1AB	8	3	255.1.004.1A	14	3	304.1.001.3B	13	4	349.1.110.1C	22.1	6
182.2.010.1A	2	18	245.1.021.1AB	8	1	255.1.004.1A	8	18	304.1.001.3BB	13	4	349.2.003.1C	22.1	24
184.1.001.1A	26	14	245.1.022.1AB	8	2	264.4.014.3B	11	1	304.1.001.3BC	13	4	349.2.010.1A	22.1	7
190.2.001.3A	4	8	245.1.041.1A	8	4	270.4.001.1A	12	1	304.1.002.2B	13	6	360.2.030.1A	22	7
194.2.001.1B	4	12	245.1.042.1A	8	5	276.1.025.1B	12	16	304.1.002.2BB	13	6	360.2.031.1A	22	35
195.4.003.1A	4	22	246.1.004.1A	31	29	280.4.005.1A	16	17	304.1.002.2BC	13	6	364.4.003.1A	22	21
196.1.001.1B	4	10	246.1.005.1A	31	6	282.4.012.2A	16	1	340.2.113.1A	22.1	5	365.2.023.2B	30	1
198.1.027.1A	4	13	246.1.058.1A	17	2	283.4.003.1A	34.1	22	340.2.114.1A	22.1	1	369.1.003.1A	30	37
208.1.001.7A	13	19	247.1.002.1BC	11	23	284.4.001.1B	16	14	341.1.011.1A	22	23	370.1.014.1A	30	19

INDEX

CODE No.	Drwg.	POS. N.	CODE No.	Drwg.	POS. N.	CODE No.	Drwg.	POS. N.	CODE No.	Drwg.	POS. N.	CODE No.	Drwg.	POS. N.
372.2.004.1A	30	8	420.2.001.0A	24	17	435.1.090.1AA	34	23	446.1.002.1A	30	41	463.2.053.7A	4	15
386.4.006.1A	18	11	420.2.001.0A	25	8	435.1.090.1AB	34	23	447.1.019.1A	30	25	463.4.026.9A	4	16
387.4.002.1A	18	10	420.2.001.0A	26	23	435.1.108.1A	34	23	447.1.020.1A	30	26	463.4.047.7A	5	18
389.4.006.1A	17	4	420.2.001.0A	33	17	435.1.111.1AA	34	27	449.1.033.2A	3	12	463.7.022.6A	4	18
389.4.007.1A	17	5	420.2.001.0A	34	19	435.1.111.1AB	34	27	451.1.001.2A	8	29	464.1.005.1A	23	12
389.4.008.1A	17	6	420.2.001.0A	34.1	2	437.1.101.1AA	36.1	21	451.1.004.2A	8	23	464.1.006.1A	23	5
389.4.010.1A	17	7	420.2.001.0A	5	17	437.1.101.1AB	36.1	21	451.1.010.1A	8	25	465.1.008.1A	29	7
389.4.013.1A	18	21	420.2.001.0A	9	39	437.1.115.1A	36.1	21	451.1.033.1A	8	28	465.1.010.1A	29	8
389.4.014.1A	17	16	420.2.006.2A	10	25	437.1.115.1AA	35.1	40	451.1.034.1A	8	31	470.1.026.2CB	23	1
389.4.015.1A	18	21	420.2.006.4A	9	34	437.1.115.1AB	35.1	40	455.1.005.1A	35	11	470.1.032.1AB	29	1
390.4.003.1A	35	31	425.4.004.1B	34.1	6	438.1.240.1A	35	3	455.1.005.1A	35.1	11	470412	16	9
390.4.003.1A	35.1	31	426.1.008.1A	37	13	438.1.240.1A	35.1	3	455.2.003.1A	2	4	470412	35	26
395.4.013.1A	17	15	426.2.002.1A	31	30	438.1.240.1AB	35	3	456.1.006.1A	23	20	470412	35.1	26
397.4.001.1A	17.1	6	426.2.003.1A	31	7	438.1.240.1AB	35.1	3	456.2.007.1A	23	19	480.1.101.1AG	36.1	1
400.2.015.1B	20	12	427.1.003.1A	34.1	20	438.1.241.1A	35	3	457.2.008.1A	26	6	480.1.105.1AG	36.1	6
401.4.031.1A	20	23	427.4.002.1A	34.1	17	438.1.241.1A	35.1	3	460.1.040.1A	30	40	480.1.111.1A	36.1	5
402.4.012.1A	20	26	430.4.004.1A	34.1	14	438.1.247.1A	36.1	29	460.1.060.1A	36.1	22	480.1.112.1A	36.1	11
403.1.013.1A	20	5	432.1.300.1A	38	4	438.1.248.1A	36.1	13	460.1.067.1A	36.1	4	480.1.113.1AA	36.1	2
404.4.007.1A	20	27	433.1.164.1A	38	5	438.1.249.1A	36.1	29	460.1.105.1B	36.1	25	480.1.113.1AB	36.1	2
407.4.001.1B	20	21	433.1.165.1A	38	2	438.1.249.1AB	36.1	29	460.1.106.1B	36.1	24	480.1.113.1AG	36.1	2
408.1.010.1A	20	18	433.1.166.1A	38	1	438.1.250.1A	36.1	13	462.3.003.7A	2	31	480.1.114.1AA	36.1	14
417.6.075.9A	5	20	433.1.167.1A	30	42	438.1.250.1AB	36.1	13	462.3.003.8A	11	7	480.1.114.1AB	36.1	14
417.9.050.6A	12	3	433.1.170.1A	38	3	442.1.014.1B	31	28	462.3.003.8A	2	29	480.1.114.1AG	36.1	14
417.9.050.6A	17.1	22	433.1.171.1A	35	21	442.1.015.1B	31	4	462.4.037.6A	17.1	21	480.1.120.1AA	36.1	1
420.2.000.7A	7	16	433.1.172.1A	38	6	442.2.009.1CA	31	1	462.4.037.6A	9	11	480.1.120.1AB	36.1	1
420.2.001.0A	11	32	433.1.179.1A	18	32	442.2.009.1CB	31	1	462.4.037.8A	8	6	480.1.121.1AA	36.1	6
420.2.001.0A	19	32	433.1.205.1A	17	3	442.2.009.1CG	31	1	462.4.037.8A	9	9	480.1.121.1AB	36.1	6

INDEX

CODE No.	Drwg.	POS. N.	CODE No.	Drwg.	POS. N.	CODE No.	Drwg.	POS. N.	CODE No.	Drwg.	POS. N.	CODE No.	Drwg.	POS. N.
480.3.101.1A	36.1	2	498.1.009.1A	27	3	521.4.010.1A	21	5	550.4.007.1A	32	2	585.1.011.1A	33	1
480.3.102.1A	36.1	14	501.2.020.1AA	27	10	523.1.003.1CA	36	14	552.1.037.1A	1.3	4	585.1.012.2A	33	12
481.2.012.1BA	36	1	501.2.020.1AB	27	10	523.1.003.1CB	36	14	552.1.038.1A	1.3	5	585.1.017.1A	31	19
481.2.012.1BB	36	1	502.1.022.1AA	27	16	523.1.003.1CG	36	14	552.1.039.1A	1.3	7	586.1.025.0AA	34	2
481.2.012.1BG	36	1	502.1.022.1AE	27	16	523.1.004.1CA	36	4	552.1.040.1A	1.3	11	586.1.025.3CG	34	1
481.3.012.1A	36	2	510.1.060.2D	21	18	523.1.004.1CB	36	4	552.4.002.1A	18	26	586.1.048.1AA	34	1
483.2.019.2PG	35.1	1	510.1.061.1A	20	13	523.1.004.1CG	36	4	552.4.008.1A	33	20	586.1.048.1AB	34	1
483.2.022.1GG	35	1	510.1.070.1A	20	28	525.1.004.2A	29	28	552.4.012.1A	20	2	587.1.023.1A	34	17
483.2.032.1AA	35.1	1	510.1.079.1A	16	2	525.4.005.3A	35	29	552.4.013.1A	33	19	588.4.009.1A	34.1	26
483.2.032.1AB	35.1	1	510.1.082.1A	21	13	525.4.005.3A	35.1	29	552.4.020.1A	11	38	588.4.010.1A	34.1	9
483.2.034.1AA	35	1	510.1.111.1B	18	1	529.1.006.1A	29	51	552.4.028.1A	1.2	15	588.4.011.1A	34	13
483.2.034.1AB	35	1	510.1.148.1A	17	1	529.1.006.1A	35	32	553.4.003.1A	33	24	588.4.012.1A	34	15
483.3.019.2A	35.1	21	513.1.008.2D	17	9	529.1.006.1A	35.1	32	556.1.013.2A	23	38	590.1.055.1A	34.1	10
483.3.022.3A	35	39	514.1.016.2A	17.1	4	529.1.008.1AB	36.1	30	556.2.025.1A	23	35	590.1.056.1A	34.1	5
484.1.019.2A	36.1	15	514.1.017.2A	17.1	5	532.4.001.1A	21	29	559.2.004.2A	29	9	590.1.057.1A	34	11
484.1.019.2AB	36.1	15	514.1.032.1A	1.3	9	532.4.001.1A	29	33	561.1.010.1A	29	12	590.1.058.1A	34.1	19
484.1.019.2AG	36.1	15	514.1.033.1A	1.3	13	538.4.005.1A	17.1	15	561.1.019.1A	29	13	590.1.059.1A	34.1	16
484.1.029.1B	34.1	27	514.1.034.1A	1.3	12	539.1.021.1A	2	6	564.1.018.1A	36.1	17	590.1.060.2A	37	3
484.3.019.2A	36.1	15	514.1.035.1A	1.3	10	539.1.023.1A	23	24	564.1.018.1AB	36.1	17	590.1.076.1A	37	1
486.1.038.1C	29	10	514.1.036.1A	1.3	10	539.4.003.1B	26	21	564.1.018.1AG	36.1	17	590.1.077.1A	37	16
486.1.057.1A	36.1	28	514.1.037.1A	1.3	6	539.4.021.1A	25	5	564.3.018.1A	36.1	17	590.1.082.1A	16	7
486.1.058.1A	36.1	27	514.1.038.1A	1.3	14	539.4.030.1A	5	16	570.1.022.2A	19	9	590.1.084.1A	16	4
487.1.011.1A	36	7	516.4.001.1AB	21	21	540.4.011.1C	17.1	12	570.1.030.2A	19	29	590.1.096.1A	16	12
492.4.010.1A	27	5	520.4.004.3B	21	1	541.4.003.1A	17.1	19	571.1.022.2A	19	12	590.1.111.1A	37	8
492.4.011.1B	28	20	521.4.007.1A	21	6	541.4.003.1A	21	32	573.1.049.3A	19	17	590.1.122.1A	37	9
494.2.051.1A	28	10	521.4.008.1A	21	7	546.1.128.1A	18	18	574.1.049.3A	19	19	590.1.123.1A	37	15
497.2.001.2A	27	18	521.4.009.1A	21	11	548.4.008.1A	32	1	576.1.019.1A	19	24	590.1.140.1A	37	17

INDEX

CODE No.	Drwg.	POS. N.	CODE No.	Drwg.	POS. N.	CODE No.	Drwg.	POS. N.	CODE No.	Drwg.	POS. N.	CODE No.	Drwg.	POS. N.
590.1.189.1A	1.3	1	60N102510	9	10	613.4.021.1B	25	25	669.1.001.1E	13	10	702.4.010.1A	11	9
590.1.190.1A	1.3	2	60N102511	11	15	618.4.036.2A	25	23	670.4.012.1A	18	28	702.5.001.1A	8	24
592.1.007.3B	34.1	24	60N102511	34	21	619.4.001.2C	26	27	671.1.001.1A	18	29	702.5.008.1A	10	12
593.1.003.1B	10	30	60N102511	8	9	624.4.012.2A	25	1	671.1.002.1A	18	30	702.5.008.1A	11	4
593.1.018.1A	9	29	60N102555	2	30	625.4.006.1A	26	12	676.2.027.1A	28	19	702.5.016.1A	4	14
595.1.030.2B	35	38	60N107335	11	3	626.4.007.1B	25	2	676.4.022.1A	28	14	702.5.019.1A	10	7
595.1.030.2BB	35	38	60N107335	14	17	626.4.008.1A	25	20	677.4.003.1A	1.1	3	702.5.022.1A	8	32
595.1.030.2BC	35	38	60N107335	15	13	626.4.009.1A	25	3	680.1.001.1B	9	7	703.1.013.1A	22	17
595.1.050.1A	35.1	12	60N107335	33	22	626.4.010.1A	24	4	680.1.003.1H	14	21	70610.8120	4	11
595.1.050.1B	35	12	60N107335	4	28	626.4.011.1A	24	3	680.1.007.1A	14	30	70700.6N02	24	10
598.2.023.1A	29	20	60N107335	7	17	626.4.013.1A	26	25	697.2.008.2B	29	18	70700.6N02	25	19
598.2.028.1A	29	37	60N107335	8	7	630.4.010.1AB	24	1	698.1.033.1A	1.3	15	70700.6N02	26	20
598.4.011.3A	22	32	60N115062	23	25	631.4.004.1A	25	9	699.2.063.1A	1.1	11	707006N02	33	27
60N101079	10	29	60N115062	26	7	631.4.008.1A	24	5	699.2.064.1AB	27	19	710.1.001.1A	9	13
60N101079	11	6	60N115548	29	35	631.4.008.1A	25	21	699.2.072.1A	36	6	710.1.002.1A	4	23
60N102482	35	13	60N115548	35	7	631.4.008.1A	26	24	699.2.072.1A	36.1	3	710.1.023.1A	30	33
60N102482	35.1	13	60N115548	35.1	7	631.4.009.1A	24	2	700.1.017.1A	28	9	710.1.024.1A	30	34
60N102504	7	15	610.4.011.2C	25	26	632.1.018.2A	24	18	700.1.018.1A	34	24	710.1.025.1A	30	7
60N102509	14	16	610.4.012.2C	25	7	650.4.006.2A	22	27	700.1.019.1A	34	9	710.1.026.1A	30	18
60N102509	2	28	611.4.005.2A	26	29	651.4.008.1A	22	8	700.1.020.1A	21	9	710.1.027.1A	19	5
60N102509	35	43	612.4.005.1A	24	21	652.4.004.3A	22	10	700.1.023.2A	18	14	710.1.069.1A	10	11
60N102509	5	2	612.4.008.1A	25	12	654.2.002.1A	22	5	701.4.003.1A	12	19	710.1.070.1A	10	3
60N102510	11	19	612.4.008.1A	26	30	656.1.013.2A	22	28	701.4.004.1A	30	9	711.1.067.1A	28	7
60N102510	12	5	612.4.013.1A	26	32	656.2.012.1A	22	6	701.4.005.1A	3	4	711.1.095.1A	10	27
60N102510	15	24	612.4.014.1A	25	4	658.4.002.1A	22	31	701.4.007.1A	12	21	712.1.018.1A	28	8
60N102510	5	5	612.4.017.1A	25	10	668.1.001.2A	11	16	702.4.004.1A	22	3	712.1.019.1A	30	32
60N102510	8	8	613.4.008.1A	26	26	668.1.026.1B	33	3	702.4.009.1A	11	11	712.1.021.1A	6	6

INDEX

CODE No.	Drwg.	POS. N.	CODE No.	Drwg.	POS. N.	CODE No.	Drwg.	POS. N.	CODE No.	Drwg.	POS. N.	CODE No.	Drwg.	POS. N.
713.1.007.1A	14	5	716.1.049.1A	22	18	73500.2054	8	34	741.4.025.1A	33	35	750.1.018.1A	28	2
713.1.011.1A	3	15	716.1.076.1A	36.1	19	73503.3075	5	11	741.4.037.1A	37	7	750.1.019.1A	27	13
713.1.012.1B	4	31	72094.1616	10	5	73503.3380	10	13	741.4.040.1A	16	5	750.1.021.1A	30	6
713.1.014.1A	3	11	72121.2106	6	4	73503.3380	10	19	741.4.041.1A	16	6	750.1.022.1A	30	4
713.1.014.1A	3	15	72237.0657	29	25	73503.3380	11	17	741.4.043.1A	24	14	750.1.024.1A	29	21
713.1.014.1B	3	11	72237.0974	34.1	12	73503.3380	15	10	741.4.043.1A	25	16	750.1.048.1A	23	31
713.1.014.1E	3	11	72237.0974	36.1	20	73503.3380	8	26	741.4.043.1A	26	16	750.5.001.1A	2	23
713.1.014.1E	3	15	72276.0686	20	3	73503.3449	34.1	23	741.4.060.1A	15	7	75113.2566	4	20
713.1.014.1F	3	11	72944.1542	14	1	73503.3450	8	33	741.4.064.1A	33	11	75120.1747	14	24
713.1.078.1A	30	23	72944.1542	8	21	73503.3683	14	25	741.5.012.1B	37	10	75143.3380	10	14
713.1.082.1A	19	20	729905FN1	25	27	736.4.012.1A	36	12	741.5.027.1B	31	26	75162.2566	27	8
713.1.089.1A	36	5	729908FN1	8	30	736.4.013.1B	31	9	74172.1008	14	8	75162.2566	30	22
713.1.099.1A	23	39	729910FF1	30	15	736.4.013.1B	36.1	18	74172.1008	6	16	75191.3380	10	4
713.1.099.1A	35	37	732.1.017.1A	29	27	737.4.010.3B	8	22	74172.1008	8	16	75791.1747	10	9
713.1.099.1A	35.1	37	732.2.002.2A	29	6	741.1.010.1A	18	20	74224.0570	4	24	75794.1542	10	2
713.1.109.1A	35.1	2	734006N01	12	2	741.1.011.1A	29	36	74224.0570	6	7	75794.1542	15	11
713.1.128.1B	11	27	734306N01	11	41	741.1.011.1A	33	6	747.1.005.1A	29	22	759.1.008.1A	28	1
713.1.140.1A	10	28	734306N01	15	26	741.1.012.1A	18	22	747.5.001.1A	23	23	759.1.009.1A	27	12
713.1.166.1A	8	17	734306N01	34	22	741.1.012.1A	21	25	748.1.014.1A	27	1	760.4.003.1A	29	26
714.1.027.1A	27	15	734406N01	22	34	741.1.013.1A	17	18	748.1.024.1A	19	3	76267.0012	9	24
714.1.028.1A	27	9	734406N01	33	25	741.1.013.1A	18	23	748.4.002.1A	23	2	76270.0827	3	29
714.1.041.1A	28	12	73500.0624	26	4	741.1.016.1A	37	14	748.4.024.1A	28	4	763106N01	20	29
715.1.003.1A	30	13	73500.1237	12	7	741.4.001.1A	33	10	749.4.030.1A	35	15	763106N01	23	21
716.1.021.2A	34	8	73500.1237	9	25	741.4.002.1A	33	30	749.4.030.1A	35.1	15	764.1.002.1A	13	8
716.1.028.1A	21	22	73500.1440	12	11	741.4.002.1A	7	19	749.5.001.1A	29	49	764.1.003.1B	4	6
716.1.029.2A	19	26	73500.1542	2	15	741.4.004.1A	34.1	4	750.1.002.1B	4	25	764.1.011.2A	23	18
716.1.044.1A	30	43	73500.1747	8	27	741.4.013.1B	34	10	750.1.012.2A	6	14	764.1.011.2A	26	10

INDEX

CODE No.	Drwg.	POS. N.	CODE No.	Drwg.	POS. N.	CODE No.	Drwg.	POS. N.	CODE No.	Drwg.	POS. N.	CODE No.	Drwg.	POS. N.
764.1.014.1A	35	18	771.5.045.7E	34	5	771.5.725.2B	22	12	772.5.025.1A	30	39	779.1.084.1A	7	13
764.1.014.1A	35.1	18	771.5.066.2B	11	20	771.5.754.2B	23	36	772.5.025.1A	31	23	779.1.085.1A	19	8
764.1.016.1A	18	27	771.5.072.2B	10	20	771.5.754.2B	26	2	772.5.025.1A	32	3	779.1.086.1B	9	38
764.1.017.1A	36.1	31	771.5.072.2B	11	40	771.5.937.2B	30	11	772.5.025.1A	33	5	779.1.088.1A	17	14
764.1.024.1A	19	7	771.5.073.2B	11	36	771.5.938.2B	30	12	774.5.002.1B	31	5	779.1.092.1A	24	7
764.1.024.1A	32	4	771.5.078.2B	12	12	772.1.002.1A	30	14	774.5.004.1A	35	35	779.1.092.1A	25	17
764.1.024.1A	35	36	771.5.078.2B	5	3	772.1.003.1A	30	35	774.5.004.1A	35.1	35	779.1.109.1A	6	2
764.1.024.1A	35.1	36	771.5.080.2B	10	16	772.1.004.2A	30	31	775.1.006.1A	17	8	779.1.121.2A	33	13
764.4.005.1A	18	9	771.5.129.2B	9	8	772.1.005.1A	28	21	776.4.002.1A	20	19	779.1.137.1A	36	3
76400.0001	30	20	771.5.136.2B	10	15	772.1.007.1A	34	12	776.5.032.2A	15	5	779.1.162.1A	9	27
76401.0002	23	26	771.5.266.2B	28	22	772.1.008.1A	31	15	777.5.038.2B	29	5	779.1.198.1A	9	23
76401.0003	23	22	771.5.431.2B	25	6	772.1.016.1A	29	24	777.5.049.2C	11	24	779.1.203.1A	2	7
76401.0009	30	3	771.5.639.2B	20	8	772.1.017.1A	31	16	777.5.049.2C	14	10	779.1.213.1A	23	29
76401.0010	30	5	771.5.639.2B	21	14	772.5.003.1A	29	38	777.5.049.2C	7	6	779.4.005.1A	23	16
76402.0002	3	17	771.5.664.2B	22	19	772.5.003.1A	35	2	777.5.234.2B	35	19	779.5.009.1A	35.1	38
766.1.014.1A	10	22	771.5.667.2B	21	2	772.5.021.1A	20	30	777.5.234.2B	35.1	19	779.5.019.1A	9	6
766.4.012.1A	14	6	771.5.667.2B	22	26	772.5.023.1A	19	31	779.1.007.2A	6	9	779.5.020.1A	9	3
766.4.012.1A	15	3	771.5.667.2B	23	14	772.5.023.1A	22	29	779.1.009.1A	19	22	780.1.007.1A	19	27
76835.1134	2	10	771.5.667.2B	29	29	772.5.023.1A	36.1	16	779.1.026.1A	10	17	780.1.008.1A	34.1	3
771.1.003.1A	30	17	771.5.669.2B	22	25	772.5.024.1A	17.1	11	779.1.029.1A	10	33	780.1.016.1A	6	3
771.1.004.1A	34	7	771.5.669.2B	24	6	772.5.024.1A	18	2	779.1.039.1A	2	3	780.1.018.1A	9	14
771.1.010.1A	10	32	771.5.669.2B	25	24	772.5.024.1A	22	11	779.1.058.1A	24	16	780.5.001.1A	11	33
771.4.006.1A	11	37	771.5.672.2B	21	8	772.5.024.1A	26	11	779.1.058.1A	25	11	786.1.053.2A	7	11
771.5.025.2B	18	8	771.5.721.2B	27	4	772.5.024.1A	29	17	779.1.058.1A	26	22	786.1.068.1A	7	9
771.5.040.2B	11	5	771.5.723.2B	22	14	772.5.025.1A	17.1	17	779.1.059.1A	32	8	787.1.005.1A	9	37
771.5.040.2B	34	20	771.5.723.2B	23	6	772.5.025.1A	21	20	779.1.060.1A	22	16	788.1.002.2A	15	6
771.5.043.2B	4	4	771.5.723.2B	29	43	772.5.025.1A	23	7	779.1.082.1A	24	19	788.1.007.3A	15	15

INDEX

CODE No.	Drwg.	POS. N.	CODE No.	Drwg.	POS. N.	CODE No.	Drwg.	POS. N.	CODE No.	Drwg.	POS. N.	CODE No.	Drwg.	POS. N.
788.1.044.1A	31	27	799.1.057.1A	35.1	16	8000.53724	17	19	8000.62726	30	28	802.1.009.1A	31	13
788.1.045.1A	31	10	799.1.064.1A	21	16	8000.53724	18	24	8000.62726	34	16	80A0.06385	18	15
788.1.048.1A	19	23	799.1.083.1B	26	33	8000.53724	21	26	8000.62726	36	10	80A0.53548	23	13
788.1.050.1A	15	17	799.2.001.1A	23	33	8000.56359	18	3	8000.62729	17.1	23	80A0.62649	19	6
788.1.052.1A	5	7	800.1.007.1A	7	20	8000.56359	19	10	8000.62729	19	11	80C0.05893	29	23
788.1.053.1A	15	18	800.1.008.1A	7	18	8000.56391	36	16	8000.62729	32	6	80N021507	29	47
788.1.054.1A	12	4	800.1.035.1A	33	28	8000.56443	17	10	8000.63150	31	20	814.1.002.1AB	7	14
788.1.056.1A	11	30	800.1.036.1A	33	23	8000.56443	19	25	8000.66308	17.1	2	814.1.036.1AB	14	15
788.1.066.1AA	11	39	800.1.037.1A	33	32	8000.56443	24	13	8000.66308	29	2	814.1.037.1AB	33	15
788.1.066.1AB	11	39	800.1.038.1A	33	26	8000.56443	29	4	8000.66336	36	11	814.1.038.1AB	14	18
788.1.066.1AC	11	39	800.1.039.1A	33	33	8000.56443	29	34	8000.66526	17	20	814.1.054.1A	37	2
789.1.001.1A	34.1	25	800.1.040.1A	33	29	8000.56443	35	8	8000.66774	22	30	814.1.091.1B	37	6
790.1.001.2A	19	1	8000.18048	34	25	8000.56443	35.1	8	8000.67981	26	8	814.1.114.1A	1.3	8
791.1.012.1A	34	4	8000.20602	20	15	8000.56741	20	22	8000.68490	25	14	815.1.001.1A	9	35
791.1.017.2A	31	11	8000.36230	21	12	8000.56742	20	20	8000.68490	26	19	818.2.009.1A	4	3
791.1.041.1A	31	14	8000.36230	29	50	8000.56747	20	17	8000.70119	27	2	819.1.017.1A	27	11
791.2.023.1B	7	5	8000.36726	21	4	8000.56748	20	16	8000.70127	22.1	3	819.2.039.2A	28	13
799.1.014.1A	13	16	8000.36726	29	32	8000.56752	20	11	8000.70133	22.1	4	821.1.001.1A	2	26
799.1.015.1A	13	13	8000.37901	18	16	8000.59056	23	17	8000.70139	1.1	8	821.1.002.1A	13	20
799.1.025.1A	2	20	8000.42278	20	10	8000.59056	26	5	8000.72911	35	30	821.1.003.1A	13	17
799.1.045.1A	23	3	8000.44240	15	2	8000.62648	27	7	8000.72911	35.1	30	821.1.004.1A	13	12
799.1.048.1A	19	4	8000.44240	19	28	8000.62652	32	5	8000.74504	21	27	821.1.051.1A	23	4
799.1.049.1A	2	1	8000.44240	29	16	8000.62653	30	27	8000.74504	29	30	821.1.052.1A	26	9
799.1.051.2A	6	15	8000.50442	33	31	8000.62655	29	46	8000.74505	21	28	821.1.054.1A	17	11
799.1.052.2A	16	8	8000.50450	31	18	8000.62676	23	34	8000.74505	29	31	821.1.057.1A	35	10
799.1.055.1A	9	30	8000.50454	31	24	8000.62726	17.1	8	8000.77921	34	18	821.1.057.1A	35.1	10
799.1.057.1A	35	16	8000.53249	33	18	8000.62726	21	23	8000.77936	20	25	821.1.068.1A	29	44

INDEX

CODE No.	Drwg.	POS. N.	CODE No.	Drwg.	POS. N.	CODE No.	Drwg.	POS. N.	CODE No.	Drwg.	POS. N.	CODE No.	Drwg.	POS. N.
821.1.070.1A	2	17	827.1.156.1A	17.1	10	829.2.004.2A	35	4	840.1.013.1A	13	11	840.1.056.1B	13	9
821.1.096.1A	26	13	827.1.168.1A	35	42	829.2.079.1B	22	20	840.1.014.1A	13	11	840.1.057.1B	13	9
821.1.103.1A	23	37	827.1.181.1A	21	30	829.2.122.1AB	36	13	840.1.015.1A	13	11	840.1.058.1B	13	9
824.1.015.1A	23	28	827.1.195.1A	17.1	18	829.2.123.1AB	36	9	840.1.016.1A	13	11	840.1.059.1B	13	9
824.1.016.1A	23	9	829.1.077.2B	34.1	15	830.1.077.1A	32	7	840.1.017.1A	13	11	840.1.060.1B	13	9
824.1.031.1A	29	41	829.1.078.1A	26	1	830.1.090.1A	16	3	840.1.018.1A	13	11	840.1.061.1B	13	9
824.1.032.1A	29	42	829.1.094.1D	17.1	14	830.1.121.1A	16	13	840.1.019.1A	13	11	840.1.062.1B	13	9
825.1.009.1A	28	17	829.1.095.3A	17.1	1	830.1.127.1A	30	38	840.1.020.1A	13	11	840.1.063.1B	13	9
826.1.003.1A	10	6	829.1.096.1A	18	5	830.1.144.1A	11	35	840.1.021.1A	13	11	840.1.064.1B	13	9
826.1.009.1A	2	33	829.1.104.1A	34.1	7	830.1.154.1A	35	41	840.1.022.1A	13	11	840.1.065.1B	13	9
826.1.011.1A	3	13	829.1.106.1A	33	14	830.1.155.1A	35	40	840.1.023.1A	13	11	840.1.066.1B	13	9
827.1.067.1A	23	30	829.1.112.1AC	20	6	832.1.003.1A	30	24	840.1.024.1A	13	11	840.1.067.1B	13	9
827.1.071.1A	17.1	9	829.1.117.1A	20	9	832.1.008.1A	35	27	840.1.025.1A	13	11	840.1.068.1B	13	9
827.1.077.1A	17	13	829.1.118.1A	20	7	832.1.008.1A	35.1	27	840.1.026.1A	13	11	840.1.069.1B	13	9
827.1.085.1A	35	14	829.1.127.1A	18	13	832.1.012.1A	18	25	840.1.027.1A	13	11	840.1.070.1B	13	9
827.1.085.1A	35.1	14	829.1.129.1A	34	26	840.1.001.1A	13	11	840.1.028.1A	13	11	840.1.071.1B	13	9
827.1.086.1A	35	20	829.1.136.1A	29	48	840.1.002.1A	13	11	840.1.029.1A	13	11	841.1.002.2A	4	2
827.1.086.1A	35.1	20	829.1.140.1A	20	1	840.1.003.1A	13	11	840.1.030.1A	13	11	848.2.001.1B	22	22
827.1.089.1A	21	15	829.1.187.1A	15	25	840.1.004.1A	13	11	840.1.031.1A	13	11	850.1.003.1A	36.1	9
827.1.090.1A	21	17	829.1.190.1A	21	31	840.1.005.1A	13	11	840.1.032.1A	13	11	850.2.002.1A	31	3
827.1.095.1A	21	19	829.1.228.1A	24	9	840.1.006.1A	13	11	840.1.033.1A	13	11	850.4.019.1A	36.1	7
827.1.099.2A	31	21	829.1.238.1A	25	22	840.1.007.1A	13	11	840.1.034.1A	13	11	850.4.023.1A	36.1	10
827.1.111.1A	35	25	829.1.242.1A	35	33	840.1.008.1A	13	11	840.1.051.1B	13	9	850.4.031.1A	34.1	28
827.1.111.1A	35.1	25	829.1.242.1A	35.1	33	840.1.009.1A	13	11	840.1.052.1B	13	9	850.4.037.1A	36.1	26
827.1.115.1A	29	15	829.1.260.1A	23	32	840.1.010.1A	13	11	840.1.053.1B	13	9	851.1.001.1B	4	9
827.1.118.1A	35	24	829.1.270.1A	17.1	13	840.1.011.1A	13	11	840.1.054.1B	13	9	851.4.001.1A	4	5
827.1.120.1A	35.1	24	829.2.004.1A	35.1	4	840.1.012.1A	13	11	840.1.055.1B	13	9	852.1.005.1A	2	14

INDEX

CODE No.	Drwg.	POS. N.	CODE No.	Drwg.	POS. N.	CODE No.	Drwg.	POS. N.	CODE No.	Drwg.	POS. N.	CODE No.	Drwg.	POS. N.
852.1.008.1A	5	10	852.1.104.1M	6	11	866.1.018.1A	35	28	876.2.054.1A	31	17	886.5.004.1A	31	12
852.1.024.1B	36.1	23	852.1.104.1N	6	11	866.1.018.1A	35.1	28	877.1.037.1A	24	15	88700.5644	1	1
852.1.053.1A	2	2	852.1.105.1AB	3	26	866.1.019.1A	35	9	877.1.039.1A	26	17	88700.5665	1	22
852.1.053.1A	23	15	852.1.105.1AD	3	26	866.1.019.1A	35.1	9	877.1.040.1A	18	31	88700.5749	1	24
852.1.054.1A	26	3	852.1.105.1AG	3	26	866.1.020.1A	35	6	877.1.067.1A	25	13	88713.0123	1	6
852.1.055.1A	28	3	852.1.108.1AH	3	1	866.1.020.1A	35.1	6	881.1.010.1C	12	18	88713.0137	1	12
852.1.057.1A	27	14	852.1.108.1AL	3	1	866.1.021.1A	33	34	881.1.012.1A	2	32	88713.0874	1	28
852.1.058.2A	28	6	852.1.108.1AN	3	1	866.1.023.1A	35	22	881.1.030.1A	11	42	88713.0875	1	9
852.1.059.1A	28	15	852.1.111.1A	2	5	866.1.023.1A	35.1	22	881.2.001.1A	4	19	88713.0879	1	8
852.1.068.1A	30	36	852.1.114.1A	11	34	866.1.024.1A	35	23	882.1.003.1A	8	11	88713.0957	1.1	20
852.1.071.1A	22	13	852.1.120.1A	9	4	866.1.024.1A	35.1	23	882.1.006.1A	2	16	88713.1010	1	18
852.1.072.1A	19	14	852.5.001.1A	29	14	872.1.011.1A	22	33	884.1.005.1A	22.1	26	88713.1037	1.1	6
852.1.075.1A	31	8	852.5.001.1A	35	34	872.1.015.1A	22	24	884.5.001.1A	22	15	88713.1038	1.1	18
852.1.075.1A	36.1	12	852.5.001.1A	35.1	34	872.1.016.1A	30	29	884.5.003.1A	23	10	88713.1057	1.1	15
852.1.094.1A	2	19	852.5.005.1A	9	18	872.1.017.1A	30	30	884.5.004.1A	28	18	88713.1058	1.1	7
852.1.104.1A	6	11	856.1.001.1A	3	6	872.1.026.1A	17	22	884.5.010.1A	16	18	88713.1059	1.1	5
852.1.104.1B	6	11	856.1.002.1A	14	4	872.4.018.1A	18	17	884.5.011.1A	11	8	88713.1062	1.1	9
852.1.104.1C	6	11	856.1.002.1A	8	19	873.1.001.1A	14	20	886.4.001.1A	14	29	88713.1067	1.1	12
852.1.104.1D	6	11	856.1.023.1A	19	30	873.1.004.1A	14	19	886.4.001.1A	15	8	88713.1068	1.1	17
852.1.104.1E	6	11	856.1.025.1A	10	23	873.1.037.1A	9	31	886.4.003.1A	11	10	88713.1071	1.1	10
852.1.104.1F	6	11	856.1.031.1A	3	30	875.1.018.1A	9	36	886.4.021.1A	34.1	11	88713.1072	1.1	1
852.1.104.1G	6	11	856.1.042.1A	36.1	8	875.1.022.2A	30	2	886.4.022.1A	34.1	18	88713.1073	1.1	2
852.1.104.1H	6	11	856.1.043.1A	35	17	875.1.065.1A	1.3	3	886.4.035.1A	11	22	88713.1074	1.1	4
852.1.104.1I	6	11	856.1.043.1A	35.1	17	876.1.052.1A	33	9	886.4.037.1A	9	32	88713.1077	1.1	16
852.1.104.1J	6	11	856.1.071.1A	12	9	876.1.053.1A	31	25	886.4.043.1A	4	27	88713.1078	1	13
852.1.104.1K	6	11	863.1.001.1A	28	11	876.1.058.1A	33	7	886.5.001.1A	34.1	21	88713.1079	1	17
852.1.104.1L	6	11	863.1.002.1A	12	14	876.1.059.1A	33	8	886.5.003.1A	28	16	88713.1091	1	23





INDEX

CODE No.	Drwg.	POS. N.	CODE No.	Drwg.	POS. N.	CODE No.	Drwg.	POS. N.	CODE No.	Drwg.	POS. N.	CODE No.	Drwg.	POS. N.
88713.1096	1.1	19	88765.1126D	1.2	14	88765.1297	1	27	93783.1524	11	18			
88713.1097	1.1	21	88765.1126E	1.2	9	88765.1298	1	2	93783.2552	10	8			
88713.1140	1.1	14	88765.1126F	1.2	13	893.1.004.1A	33	2	93784.2030	5	9			
88713.1309	1	10	88765.1126G	1.2	17	893.1.005.1A	5	15	93785.1830	10	18			
88713.1344	1.1	13	88765.1126H	1.2	16	893.4.005.1A	24	11	93823.0119	33	4			
88713.1429	1	26	88765.1126L	1.2	19	894.2.009.1A	9	19	93823.0128	4	32			
88713.1749	1	20	88765.1126M	1.2	18	895.4.001.2A	34	6	93823.2018	4	30			
88713.1994	1	11	88765.1126N	1.2	7	8A00.67997	3	14	93823.2037	22	9			
88713.2036	1	16	88765.1126P	1.2	10	8A00.67997	31	22	93823.2082	5	14			
88713.2092	1	21	88765.1126Q	1.2	5	8A00.69056	22.1	2	93823.2087	14	12			
88713.2096	1	3	88765.1126R	1.2	3	8B00.67545	20	4	93823.2087	33	16			
88713.2103	1	4	88765.1126S	1.2	22	8H00.67545	35	5	93823.2087	7	8			
88713.2133	1	25	88765.1126T	1.2	23	8H00.67545	35.1	5	93823.3156	10	31			
88765.0999	1	19	88765.1126T	1.3	16	913.7.065.1E	29	19	93827.0114	5	12			
88765.1000	1	5	88765.1126U	1.2	20	914.7.023.1A	1.2	2	93827.0114	9	22			
88765.1001	1	14	88765.1126V	1.2	8	914.7.023.1B	1.2	2	94247.0014	10	10			
88765.1005	1	5	88765.1126Z	1.2	1	914.7.023.1C	1.2	2	94247.0014	11	12			
88765.1006	1	5	88765.1236	1	15	914.7.023.1D	1.2	2	94247.0014	5	19			
88765.1073	1.2	21	88765.1237	1	15	914.7.023.1E	1.2	2	98112.0002	1	7			
88765.1074	1.2	21	88765.1238	1	15	919.1.001.2A	27	20						
88765.1075	1.2	21	88765.1239	1	15	930.1.004.1A	22	2						
88765.1076	1.2	21	88765.1240	1	15	930.1.005.1A	22.1	11						
88765.1077	1.2	21	88765.1241	1.3	0	930.4.011.1A	30	10						
88765.1126	1.2	6	88765.1242	1.3	0	930.4.033.1A	15	12						
88765.1126A	1.2	4	88765.1243	1.3	0	930.5.005.1A	11	26						
88765.1126B	1.2	12	88765.1244	1.3	0	930.5.006.2B	11	28						
88765.1126C	1.2	11	88765.1245	1.3	0	93783.0812	3	28						

Spare parts catalogue 748S U.S.A.

DUCATI748



DUCATIMOTORHOLDING		748S	M.Y. '02	U.S.A.
Spare Sparts Department		P.N. 91511031C	Maggio - May '01	Edizione - Edition 00
DUCATIMOTORHOLDING		748S	M.Y. '02	U.S.A.
Spare Sparts Department		P.N. 91511031C	Maggio - May '01	Edizione - Edition 00
DUCATIMOTORHOLDING		748S	M.Y. '02	U.S.A.
Spare Sparts Department		P.N. 91511031C	Maggio - May '01	Edizione - Edition 00
DUCATIMOTORHOLDING		748S	M.Y. '02	U.S.A.
Spare Sparts Department		P.N. 91511031C	Maggio - May '01	Edizione - Edition 00