





Spare parts catalogue **749 - 749**DARK **U.S.A.**

DUCATI *SUPERBIKE*

DUCATI MOTOR HOLDING 	749 - 749 DARK	M.Y. '05	U.S.A.
Spare Parts Department	P.N. 91511862C	Maggio - May '05	Edizione - Edition 01
DUCATI MOTOR HOLDING 	749 - 749 DARK	M.Y. '05	U.S.A.
Spare Parts Department	P.N. 91511862C	Maggio - May '05	Edizione - Edition 01
DUCATI MOTOR HOLDING 	749 - 749 DARK	M.Y. '05	U.S.A.
Spare Parts Department	P.N. 91511862C	Maggio - May '05	Edizione - Edition 01
DUCATI MOTOR HOLDING 	749 - 749 DARK	M.Y. '05	U.S.A.
Spare Parts Department	P.N. 91511862C	Maggio - May '05	Edizione - Edition 01

GENERAL INFORMATION

The present spare parts order exactly the right spare parts

When ordering specify:

1) the part's code number followed by its description; quantity needed;

2) the motorcycle's serial number, stamped on the steering head.

Reference to right and left apply to the vehicle in terms of its direction of movement.

Spare parts drawings are general and do not represent the part.

The contents of this catalogue are general and can undergo changes without prior notice.

VALIDITY

f.m. Until V.I.N.
d.m. From V.I.N.
f.m.m. Up to engine number
d.m.m. From engine number

LIST

CAL California
CND Canada

*Ducati Motor Holding S.p.A.
Commercial and Administration Office:
Via A. Cavalieri Ducati n. 3
40132 Bologna, Italy
Telefono 051 6413111
Fax 051 406580
Internet www.ducati.com*

CATALOGUE No: 915.1.186.2C
ISSUED: 05 - 05

CATALOGUE No: 915.1.186.2C
ISSUED: 05 - 05

PAINTS



Paint	Code	PPG
"Rosso Anniversary DUCATI"	F_473.101	
"Giallo DUCATI"	473.201	
"Nero Opaco"	291.501	

page	CONTENTS
4	001 WORKSHOP SPECIAL TOOLS
6	001a WORKSHOP SPECIAL TOOLS
8	001b WORKSHOP SPECIAL TOOLS
10	001c DIAGNOSIS TESTER MATHESIS
14	001d WORKSHOP SPECIAL TOOLS
16	002 GEARCHANGE
20	003 GEAR-BOX
24	004 CLUTCH
28	005 CLUTCH COVER
30	005a CLUTCH COVER
32	006 CRANKSHAFT
36	007 CYLINDERS - PISTONS
38	008 TIMING
42	009 FILTERS AND OIL PUMP
46	010 HALF CRANKCASES
50	010a HALF CRANKCASES
52	011 WATER PUMP - ALTERNATOR COVER
56	012 ELECTRIC STARTER AND IGNITION
58	013 HEAD: TIMING
62	014 COLLECTORS AND HEAD COVERS
64	014a HEAD COVERS
66	015 HEAD
68	016 OIL COOLER
70	017 THROTTLE BODY
72	018 BATTERY BOX MOUNT
74	018a INJECTION SYSTEM
76	019 EXHAUST SYSTEM
80	020 FRONT HEAD-LIGHT AND INSTRUMENT PANEL
84	020a FRONT WIRING
86	021 HALF-HANDLEBARS - SHOCK-ADSORBER
90	021a FRONT FORK
92	022 FRAME
96	022a STAND
98	023 CLUTCH CONTROL
100	024 FRONT HYDRAULIC BRAKE
102	025 REAR HYDRAULIC BRAKE
106	026 FRONT AND REAR WHEELS
110	027 REAR FRAME - REAR FOOT RESTS
112	027a NUMBER PLATE HOLDER
116	028 REAR SUSPENSION
118	028a REAR FORK
122	029 AIR INDUCTION-OIL VENT
124	030 WATER RADIATOR ASSY
126	031 COOLING CIRCUIT
128	032 FUEL TANK
130	032a FUEL SYSTEM
132	033 SEAT
136	034 HEADLIGHT FAIRING
140	034a FAIRING
146	035 FUEL INFEED
148	036 MARKING PLATES

DRAWING 001 WORKSHOP SPECIAL TOOLS

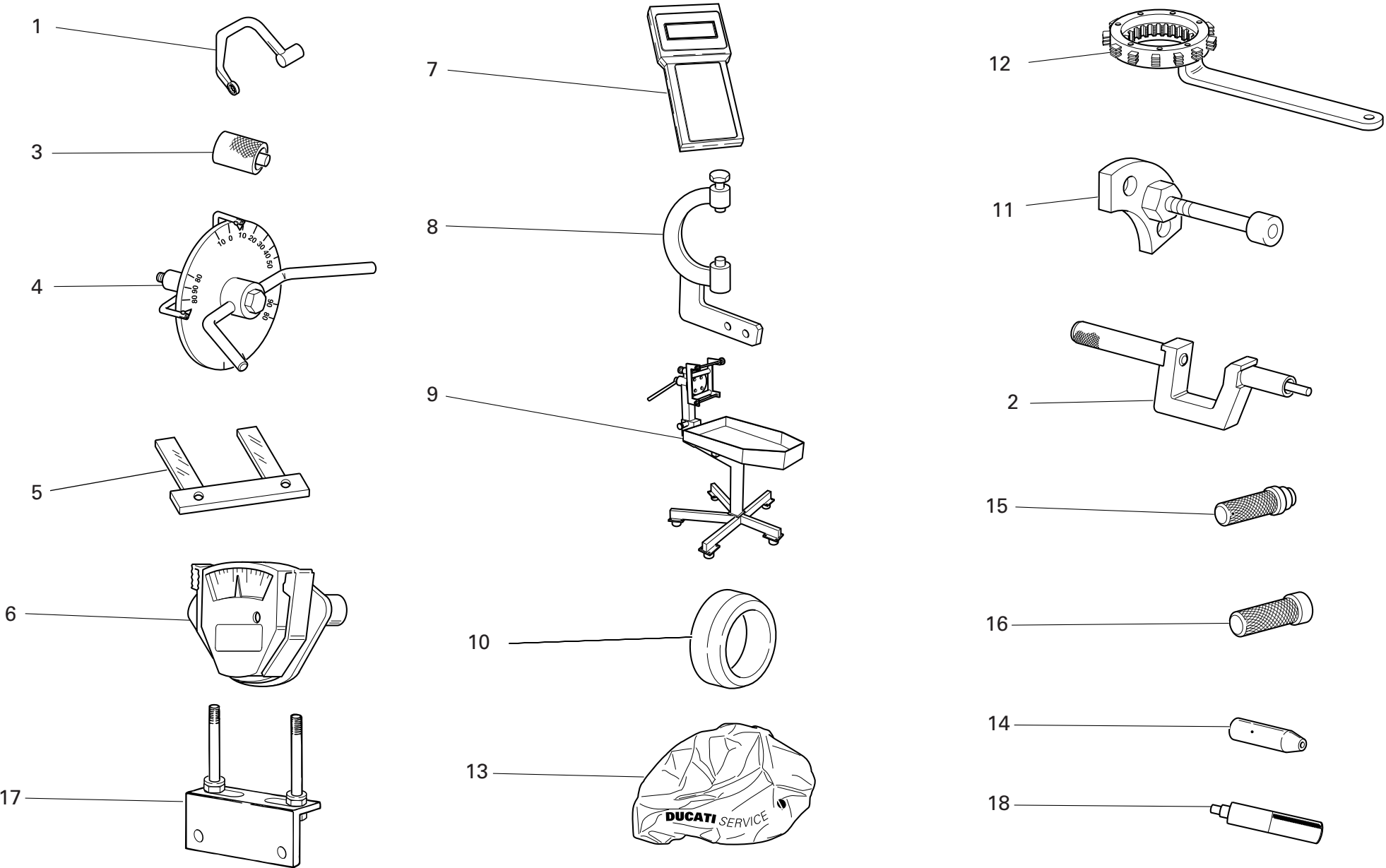

DRAWING 001 WORKSHOP SPECIAL TOOLS

NOTES NO.	CODE NO.	DESCRIPTION	VALIDITY	Q.TY	
	1	88713.2676	Head nuts holder wrench		1
	2	88713.1429	Tool to drive valve seal ring ø7		1
	3	88765.1298	Spacer for checking lower valve shim		1
	4	88713.0123	Degree wheel holder tool for ignition advance check		1
	4	98112.0002	Degree wheel		1
	5	88765.1000	Fork feeler gauge 0.1 mm		1
	5	88765.1005	Fork feeler gauge 0.2 mm		1
	5	88765.1006	Fork feeler gauge 0.3 mm		1
	6	88765.0999	Timing belt control gauge		1
	7	88765.1375AF	Check instrument		1
GB	7	88765.1375BF	Check instrument		1
D	7	88765.1375CF	Check instrument		1
F	7	88765.1375DF	Check instrument		1
E	7	88765.1375EF	Check instrument		1
	8	88713.2036	Flywheel Wrench		1
	9	88713.1832	Bench for engine repair		1
	10	88700.5665	Sleeve for installing clutch bell gear		1
	11	88713.1091	Plate for positioning gear engagement fork		1
	12	88713.2133	Wrench to hold clutch housing drum steady		1
	13	88713.1886	Engine canvas		1
	14	88700.5749	Crankcases assembling cap		1
	15	88713.0869	Tool for assembling water pump front seal		1
	16	88713.0870	Tool for assembling water pump front seal		1
	17	88713.2103	Head mounting base		1
	18	88713.2669	Roller cage fitting tool on primary shaft		1

NOTES NO.	CODE NO.	DESCRIPTION	VALIDITY	Q.TY	
-----------	----------	-------------	----------	------	---

DRAWING 001a WORKSHOP SPECIAL TOOLS

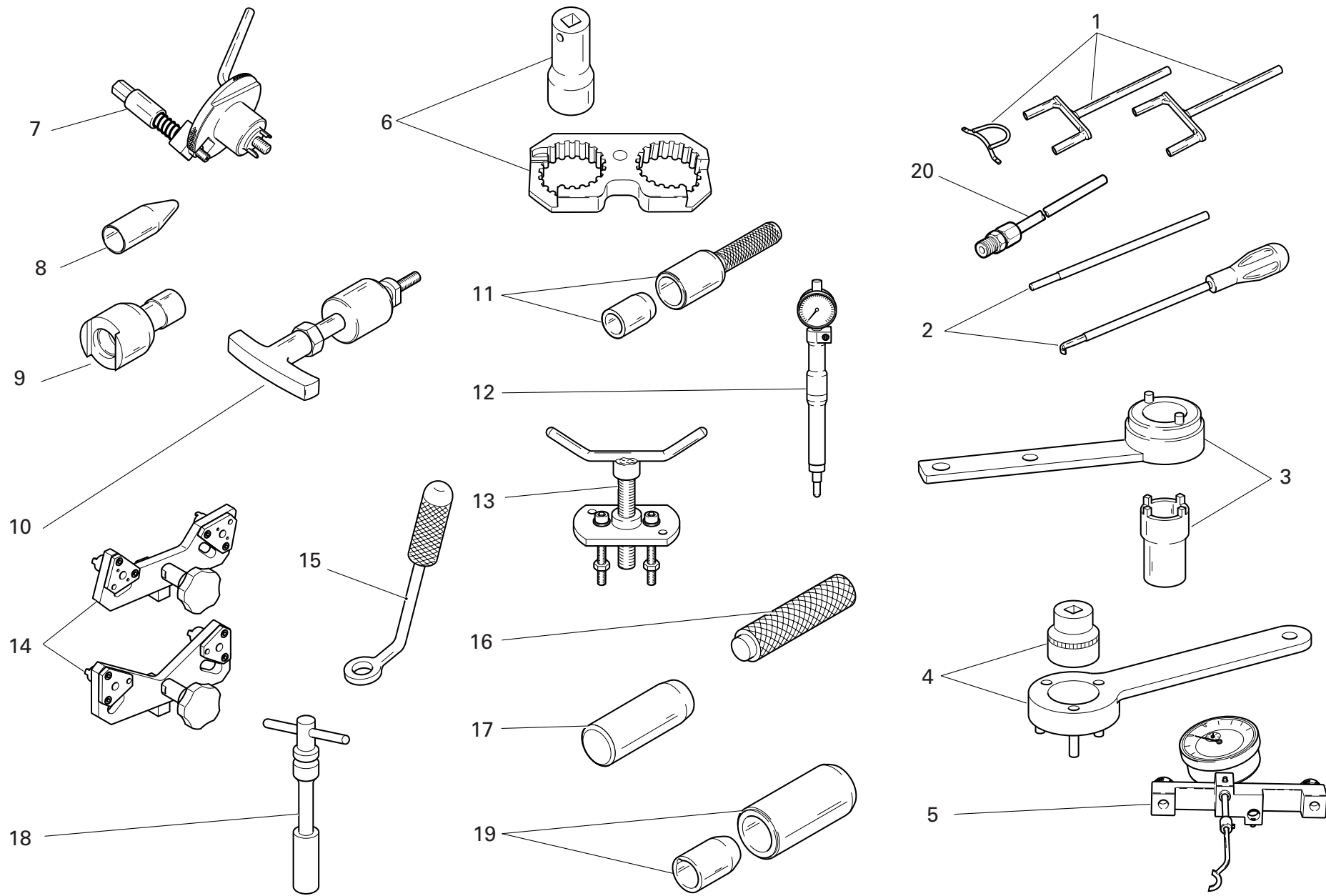

DRAWING 001a WORKSHOP SPECIAL TOOLS

NOTES NO.	CODE NO.	DESCRIPTION	VALIDITY	Q.TY	
1	88713.2068	Closing rocker pre-load kit		1	
2	88713.2069	Rocker spring pre-load compound kit		1	
3	88713.1805	Driving roller tightening tool		1	
4	88713.2102	Primary drive gear tightening tool		1	
5	88765.1181	Valve lift gauge		1	
6	88713.1806	Reaction tool for belt roller tightening		1	
7	88713.2011	Tool to hold crankshaft in TDC position		1	
8	88713.1920	Tool to fit O-rings onto stud bolts		1	
9	88713.1821	Wrench to tighten tensioning bolts		1	
10	88713.1994	Rocker shaft extractor		1	
11	88713.2060	Seal ring driving tool		1	
12	88765.1188	T.D.C. control gauge		1	
13	88713.1749	Drive roller puller		1	
14	88713.1791	Belt roller timing tool		1	
15	88713.1904	Half-rings mounting punch tool		1	
16	88713.1980	Drift to drive retainers onto shafts		1	
17	88713.2066	Tool to fit cam blanking caps		1	
18	88713.1914	Spark plug tool		1	
19	88713.1906	Tool to fit seals on camshafts		1	
20	88713.1010	Union for exhaust gas suction		1	

NOTES NO.	CODE NO.	DESCRIPTION	VALIDITY	Q.TY	
-----------	----------	-------------	----------	------	---

DRAWING 001b WORKSHOP SPECIAL TOOLS

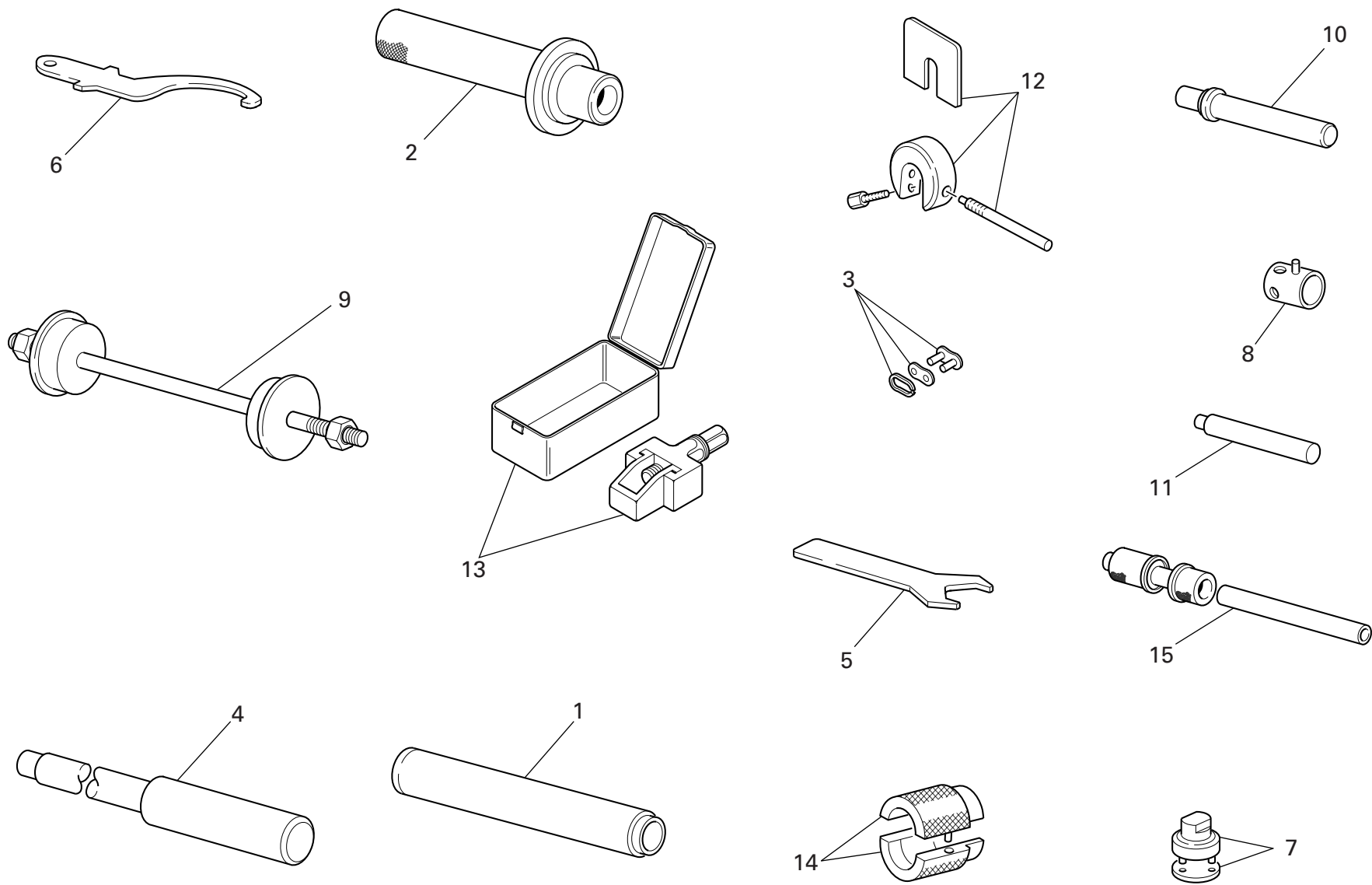

DRAWING 001b WORKSHOP SPECIAL TOOLS

NOTES NO.	CODE NO.	DESCRIPTION	VALIDITY	Q.TY	
1	88713.1072	Stopper for driving the half bearing of the steering head base		1	
2	88713.1068	Stopper for assembling the rear fork roller bearings		1	
3	677.4.003.1A	Coupling		1	
4	88713.1074	Stopper for disassembling the swingarm pivot		1	
5	88713.1077	Wrench for seat lock nut		1	
6	88713.1037	Wrench for adjusting the steering head		1	
7	88713.1058	Wrench for assembling the steering head cap		1	
8	8000.70139	Wrench for front wheel spindle		1	
9	88713.1062	Tool for assembling the steering head bearings		1	
10	88713.1071	Stopper for assembling the rocker needle bearings		1	
11	88713.1057	Stopper for inserting the steering damper bearing		1	
12	88713.0957	Tool for holding SHOWA fork spacer		1	
13	88713.1344	Tool for assembling chain		1	
14	88713.1096	Tool for overhauling SHOWA forks - assembling seal ring		1	
15	88713.2409	Tool for assembling the swingarm ball bearings		1	

NOTES NO.	CODE NO.	DESCRIPTION	VALIDITY	Q.TY	
-----------	----------	-------------	----------	------	---

DRAWING 001c DIAGNOSIS TESTER MATHESIS

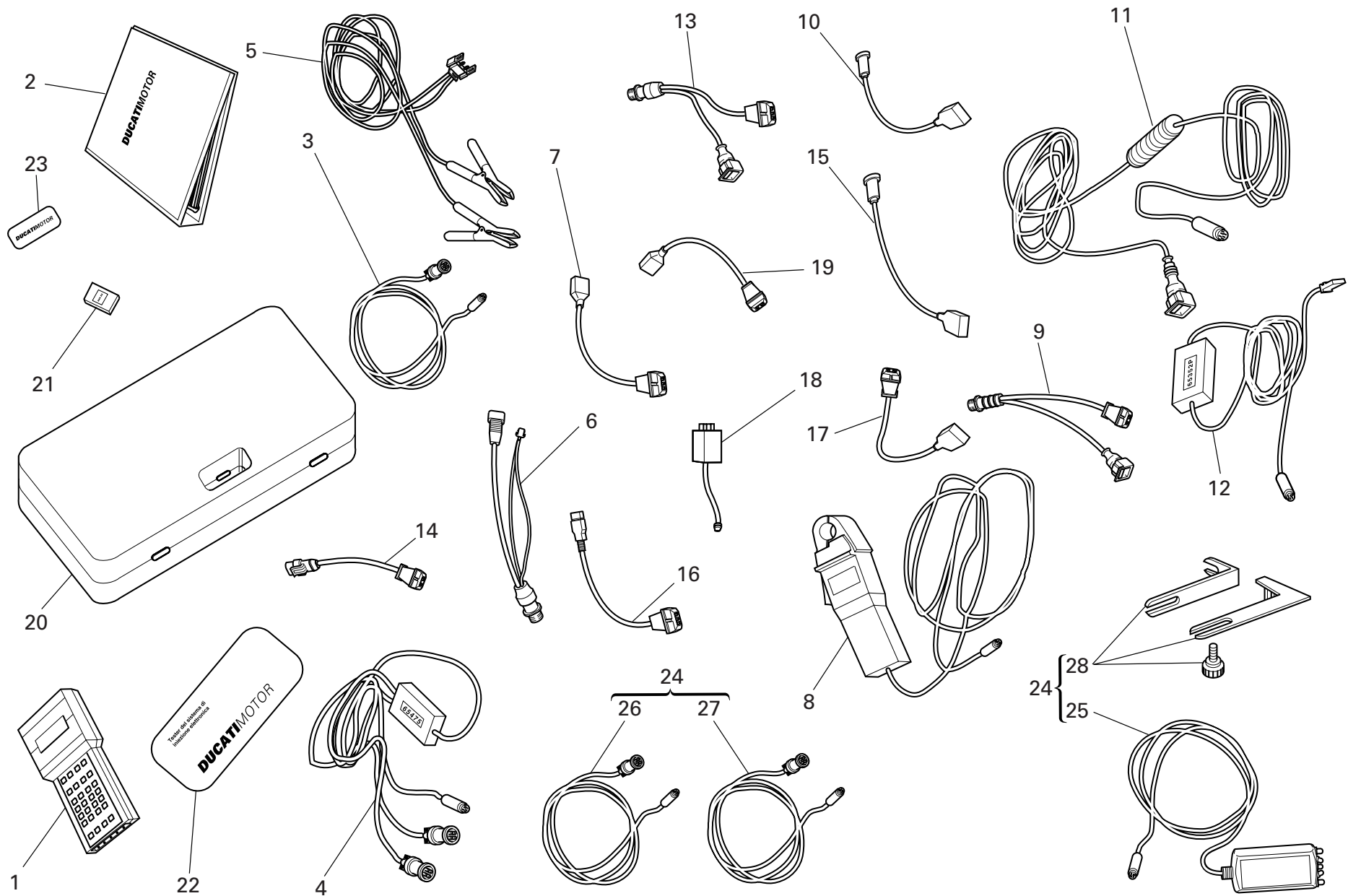

DRAWING 001c DIAGNOSIS TESTER MATHESIS

NOTES NO.	CODE NO.	DESCRIPTION	VALIDITY	Q.TY 
1	88765.1126Z	Bare Mathesis		1
2	914.7.023.1A	Italian manual		1
2	914.7.023.1B	English manual		1
2	914.7.023.1C	German manual		1
2	914.7.023.1D	Franch manual		1
2	914.7.023.1E	Spanish manual		1
3	88765.1126R	Main cable Mathesis		1
4	88765.1126A	Pickup Control cable		1
5	88765.1126Q	Battery mains cable		1
6	88765.1126	Mains cable adapter for self diagnosis		1
7	88765.1126N	Sensor for absolute pressure sampling		1
8	88765.1126V	Amperometer plier		1
9	88765.1126E	Adapter for 3 wires Pickup test cable		1
10	88765.1126P	Sensor for air temperature sampling		1
11	88765.1126C	Cable for potentiometer adjustment		1
12	88765.1126B	Test cable and speed indicator adjustment		1
13	88765.1126F	Adapter for 2 wires Pickup test cable		1
14	88765.1126D	Adapter for potentiometer adjustment		1
15	552.4.028.1A	Sensor for small throttle potentiometer sampling		1
16	88765.1126H	Sensor for throttle potentiomer sampling		1
17	88765.1126G	Sensor for air/water temperature sampling		1
18	88765.1126M	Sfety remote switch		1
19	88765.1126L	2 Wires sampling Pickup sensor		1
20	88765.1126U	Case with sponge		1
21	88765.1073	Memory card reader		1
21	88765.1074	English memory card		1

NOTES NO.	CODE NO.	DESCRIPTION	VALIDITY	Q.TY 
21	88765.1075	German memory card		1
21	88765.1076	French memory card		1
21	88765.1077	Spanish memory card		1
22	88765.1126S	DUCATI sticker for case		1
23	88765.1126T	DUCATI sticker RH/LH side		1
24	88765.1369A	Belt tensioning kit		1
GB	24	88765.1369B	Belt tensioning kit	1
D	24	88765.1369C	Belt tensioning kit	1
F	24	88765.1369D	Belt tensioning kit	1
E	24	88765.1369E	Belt tensioning kit	1
25	88765.1371	Sensor		1
26	88765.1372	Main cable		1
27	88765.1373	Cable extension		1
28	88765.1374	Bracket		1

DRAWING 001d WORKSHOP SPECIAL TOOLS

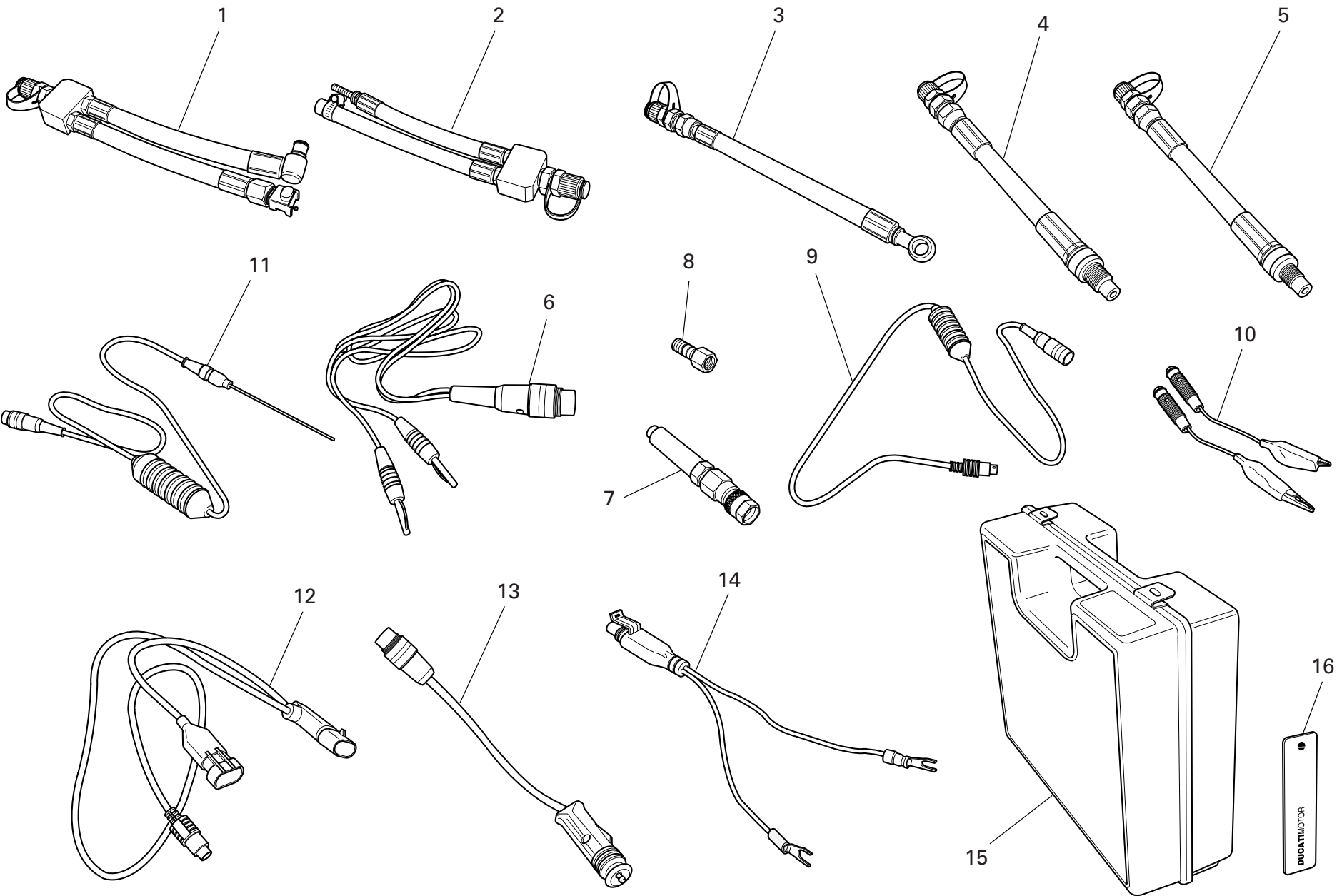

DRAWING 001d WORKSHOP SPECIAL TOOLS

NOTES NO.	CODE NO.	DESCRIPTION	VALIDITY	Q.TY
	-	88765.1241	Check instrument	1
GB	-	88765.1242	Check instrument	1
D	-	88765.1243	Check instrument	1
F	-	88765.1244	Check instrument	1
E	-	88765.1245	Check instrument	1
1	590.1.189.1A	Fuel pressure line HS.		1
2	590.1.190.1A	Fuel pressure line ST/SS/M.		1
3	875.1.065.1A	Oil pressure line		1
4	552.1.037.1A	Fitting - cylinder compression M12		1
5	552.1.038.1A	Fitting - cylinder compression M10		1
6	514.1.037.1A	Cable Volt PF DUC 21		1
7	552.1.039.1A	Pressure sensor		1
8	814.1.114.1A	Oil pressure fitting		1
9	514.1.032.1A	Cable for supplementary tests		1
10	514.1.035.1A	Red clamp cable		1
10	514.1.036.1A	Black clamp cable		1
11	552.1.040.1A	Temperature probe		1
12	514.1.034.1A	Main cable PF A621		1
13	514.1.033.1A	Electric lighter connection adapter (ST)		1
14	514.1.038.1A	Battery connection adapter		1
15	698.1.033.1A	Red case with sponge rubber		1
16	88765.1126T	DUCATI sticker RH/LH side		2

NOTES NO.	CODE NO.	DESCRIPTION	VALIDITY	Q.TY
-----------	----------	-------------	----------	------

DRAWING 002

GEARCHANGE

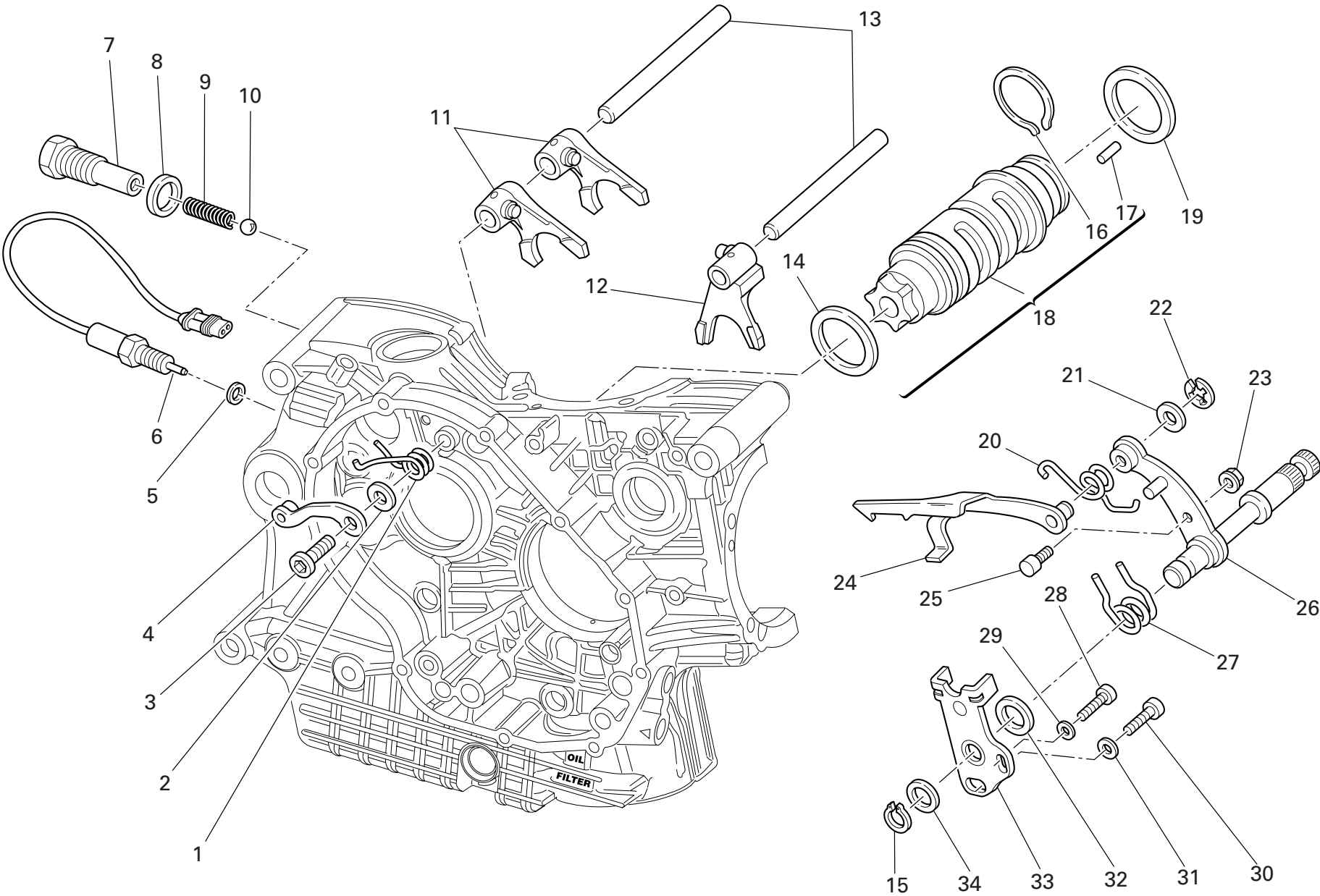

DRAWING 002 GEARCHANGE

NOTES NO.	CODE NO.	DESCRIPTION	VALIDITY	Q.TY	
1	799.1.049.1A	Return spring		1	
2	852.1.053.2A	Washer		1	
3	779.1.039.1A	Special screw		1	
4	455.2.003.1A	Gear stopper assembly		1	
5	852.5.024.1A	Gasket th.1		1	
6	539.1.021.1A	Switch		1	
7	779.1.203.2A	Push rod holder		1	
8	0272.91.090	Gasket		1	
9	0660.13.143	Gear selector spring		1	
10	76835.1134	Ball		1	
11	180.1.001.1A	1st,4th-2nd,3rd gear selector fork		2	
12	180.1.002.1A	5th,6th gear selector fork		1	
13	0660.13.070	Fork pin		2	
14	852.1.005.1A	Shim th. 1		1	
15	73500.1542	Circlip		1	
16	882.1.006.1A	Needle retaining ring (square cross-section)		1	
17	821.1.070.1A	Special roller (square cross-section)		6	
18	182.2.018.1A	Complete gearbox drum		1	
19	0660.13.060	Shim th. 1		1	
19	852.1.094.1A	Shim th. 0.9		1	
20	799.1.025.1A	Fork return spring		1	
21	0400.09.050	Shim th. 0.5		1	
21	0765.92.205	Shim th. 0.2		2	
22	884.5.034.1A	Ring		1	
23	748.1.040.1A	Nut		1	
24	180.1.008.1A	Gearbox drum control fork		1	

NOTES NO.	CODE NO.	DESCRIPTION	VALIDITY	Q.TY	
25	0660.13.165	Gearchange lever pin		1	
26	821.1.001.1A	Pin with gearchange lever		1	
27	0799.13.110	Gearchange lever return spring		1	
28	771.5.067.8B	Screw		1	
29	852.1.172.1A	Washer		1	
30	771.5.123.8B	Screw		1	
31	852.1.174.1A	Washer		1	
32	881.1.012.1A	Centering ring		1	
33	826.1.009.1A	Stopper plate		1	
34	0400.29.125	Shim th. 0.2		2	
34	0400.29.126	Shim th. 0.5		1	

DRAWING 003

GEAR-BOX

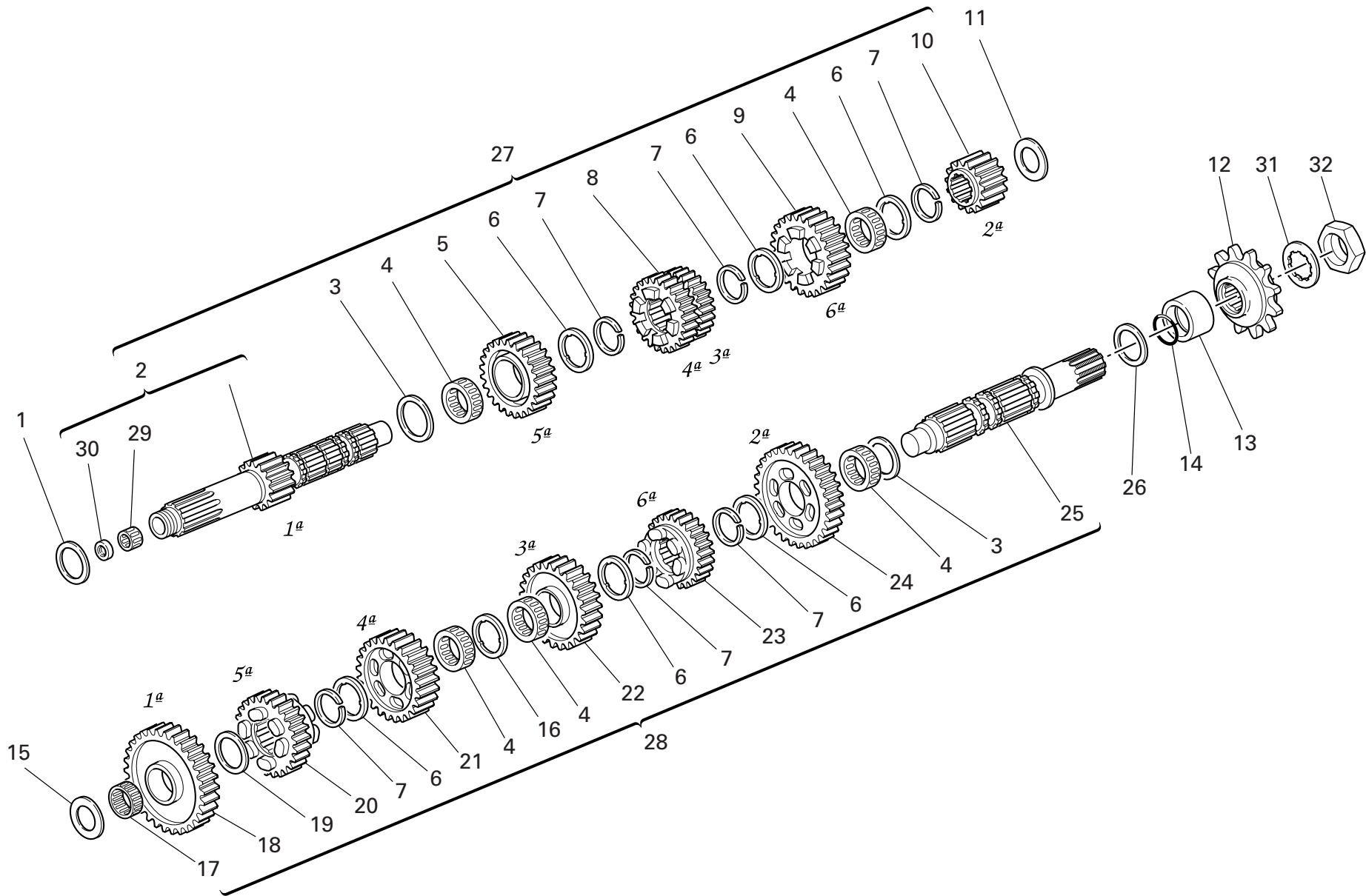

DRAWING 003 GEAR-BOX

NOTES NO.	CODE NO.	DESCRIPTION	VALIDITY	Q.TY 
1	0251.47.050	Shim th. 1		1
1	0251.47.054	Shim th. 1.2		1
2	150.2.006.1B	Gearbox main shaft		1
3	0670.16.150	Shim th. 0.5		2
4	701.4.005.1A	Needle bearing		5
5	172.1.004.1C	Driving gear 5th sp.		1
6	856.1.001.1A	Grooved washer th. 0.5		6
7	0670.16.145	Snap ring		6
8	172.1.003.1C	Driving gear 3rd/4th sp.		1
9	172.1.005.1C	Driving gear 6th sp.		1
10	172.1.002.1B	Driving gear 2nd sp.		1
11	0670.16.163	Shim th. 1.8		1
11	0670.16.164	Shim th. 2		1
11	713.1.014.1A	Shim th. 1.5		1
11	713.1.014.1B	Shim th. 1.7		1
11	713.1.014.1E	Shim th. 1.6		1
11	713.1.014.1F	Shim th. 1.9		1
11	713.1.266.1A	Spacer th. 3,15		1
12	449.1.050.1A	Chain sprocket Z=14		1
13	713.1.157.1A	Spacer		1
14	930.4.023.1A	O-ring		1
15	0670.16.165	Shim th. 2.2		1
15	0670.16.184	Shim th. 1		1
15	0670.16.185	Shim th. 1.2		1
15	713.1.011.1A	Shim th. 2.3		1
16	856.1.031.1A	Grooved washer th. 0.5		1

NOTES NO.	CODE NO.	DESCRIPTION	VALIDITY	Q.TY 
17	76402.0002	Needle bearing		1
18	172.1.006.1B	Driven gear 1st sp.		1
19	0670.16.155	Shim th. 1		1
20	172.1.010.1C	Driven gear 5th sp.		1
21	172.1.009.1C	Driven gear 4th sp.		1
22	172.1.008.1C	Driven gear 3rd sp.		1
23	172.1.011.1C	Driven gear 6th sp.		1
24	172.1.007.1B	Driven gear 2nd sp.		1
25	149.1.032.3A	Gearbox lay shaft		1
26	0670.16.170	Shim th. 0.8		1
26	0670.16.171	Shim th. 1		1
26	852.1.105.1AB	Shim th. 0.9		1
26	852.1.105.1AG	Shim th. 0.7		1
27	150.2.047.2A	Complete main shaft		1
28	150.2.053.2A	Complete lay shaft		1
29	702.5.044.1A	Needle bearing		1
30	930.4.049.1A	Seal ring		1
31	851.1.004.1A	Lock washer		1
32	750.1.007.1A	Nut		1

DRAWING 004

CLUTCH

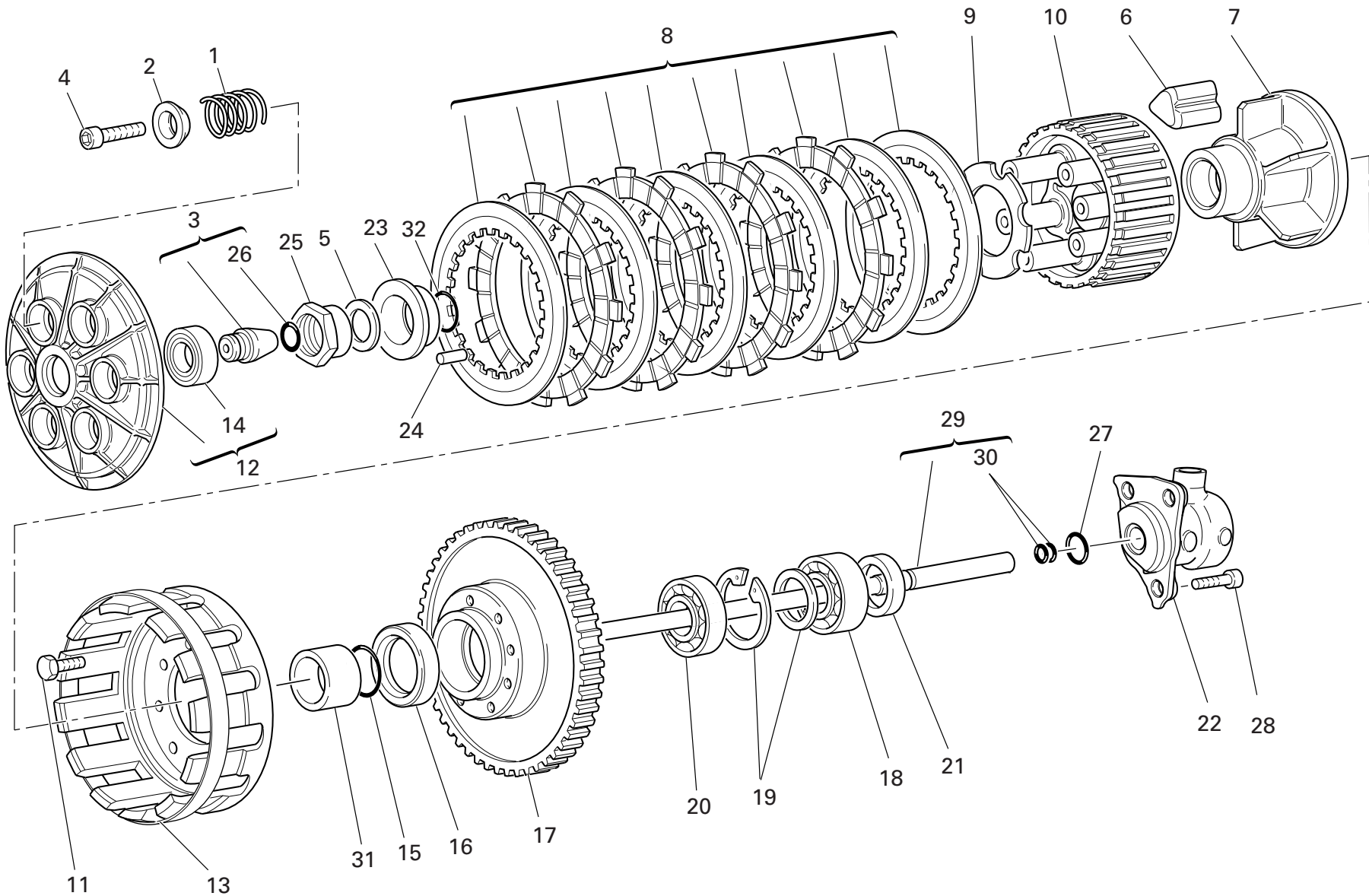

DRAWING 004 CLUTCH

NOTES NO.	CODE NO.	DESCRIPTION	VALIDITY	Q.TY	
1	0659.16.555	Clutch spring		6	
2	841.1.002.2A	Retainer		6	
3	818.2.009.1A	Clutch control pin		1	
4	771.5.043.8B	Screw		6	
5	851.4.001.1A	Lock washer		1	
6	764.1.003.1B	Rubber pad		12	
7	162.1.001.1B	Plate holder hub		1	
8	190.2.011.1A	Clutch plates set		1	
9	851.1.001.1B	Lock washer		1	
10	196.1.001.2B	Clutch drum		1	
11	70610.8120	Screw		8	
12	194.2.015.1A	Pressure plate		1	
13	198.1.029.1A	Clutch housing		1	
14	702.5.016.1A	Bearing		1	
15	463.2.053.7A	O-ring		1	
16	930.4.035.1A	Seal ring		1	
17	170.2.032.1A	Clutch/crankshaft gears pair		1	
18	75113.2566	Bearing		1	
19	881.2.001.1A	Circlip - spacer		1	
20	702.4.017.1A	Bearing		1	
21	0660.16.145	Spacer		1	
22	195.4.003.1A	Piston assembly		1	
23	710.1.002.1A	Bush		1	
24	74224.0570	Pin		1	
25	750.1.002.1B	Nut		1	
26	0400.17.030	O-ring		1	

NOTES NO.	CODE NO.	DESCRIPTION	VALIDITY	Q.TY	
27	886.4.043.1A	O-ring		1	
28	771.5.065.2BB	Screw		3	
29	117.2.006.1A	Clutch control rod		1	
30	93823.2018	O-ring		2	
31	713.1.012.1B	Spacer		1	
32	93823.0128	O-ring		1	

DRAWING 005

CLUTCH COVER

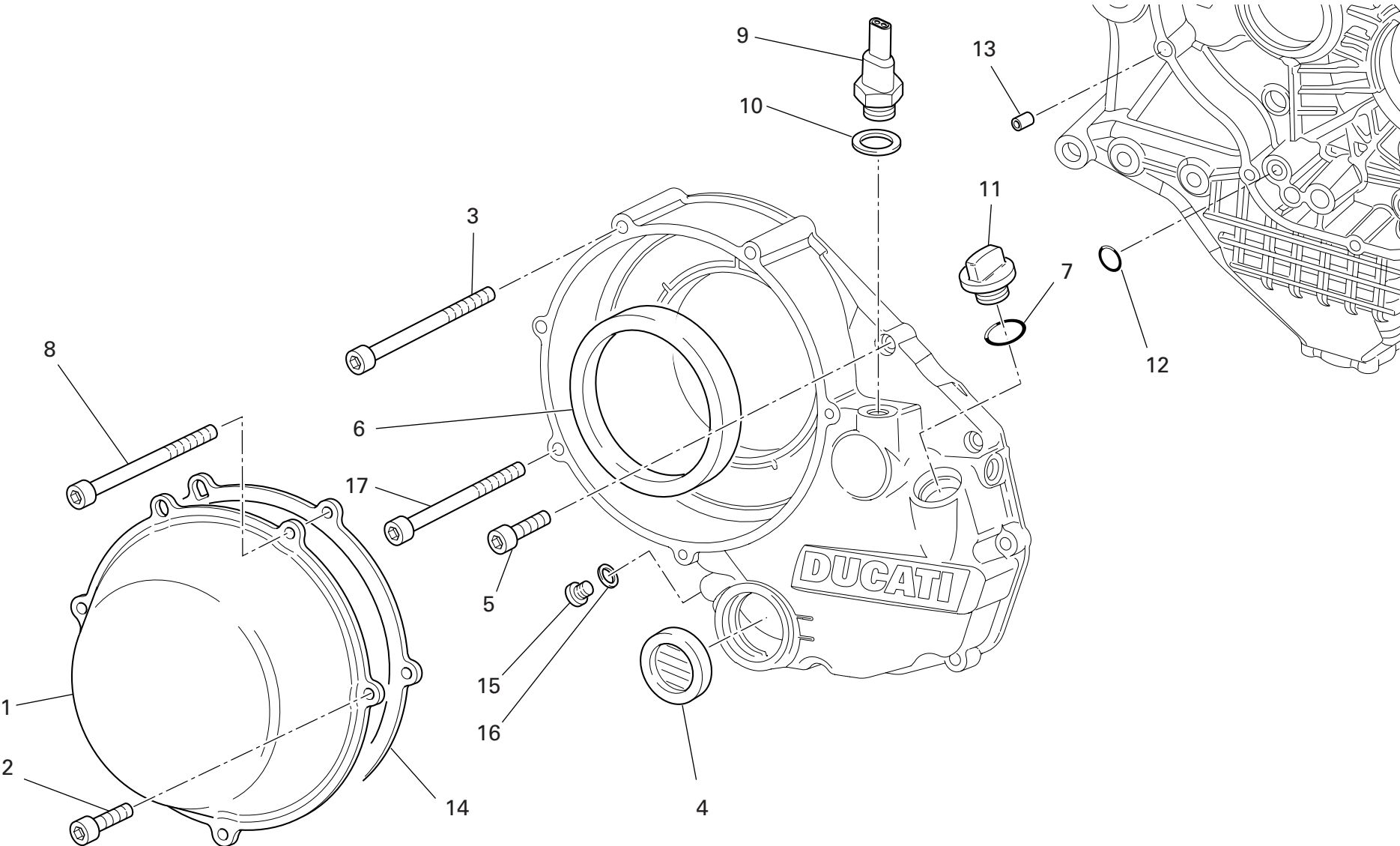

DRAWING 005 CLUTCH COVER

NOTES NO.	CODE NO.	DESCRIPTION	VALIDITY	Q.TY	
1	243.1.025.1AD	Clutch protection cover		1	
2	771.1.026.1A	Screw		2	
3	771.5.078.8B	Screw		1	
4	254.4.001.2A	Oil level sight glass		1	
5	771.5.069.8B	Screw		6	
6	930.4.034.1A	Ring		1	
7	93823.2082	O-ring		1	
8	771.1.027.1A	Screw		2	
9	539.4.030.1A	Switch		1	
10	852.1.195.1A	Gasket th.2		1	
11	893.1.005.1A	Cap		1	
12	93827.0114	O-ring		1	
13	0400.49.240	Locating bush		1	
14	788.1.052.1A	Clutch cover gasket		1	
15	780.5.001.1A	Cap		1	
16	852.5.024.1A	Gasket th.1		1	
17	771.5.079.8B	Screw		1	

NOTES NO.	CODE NO.	DESCRIPTION	VALIDITY	Q.TY	
-----------	----------	-------------	----------	------	---

DRAWING 005a CLUTCH COVER

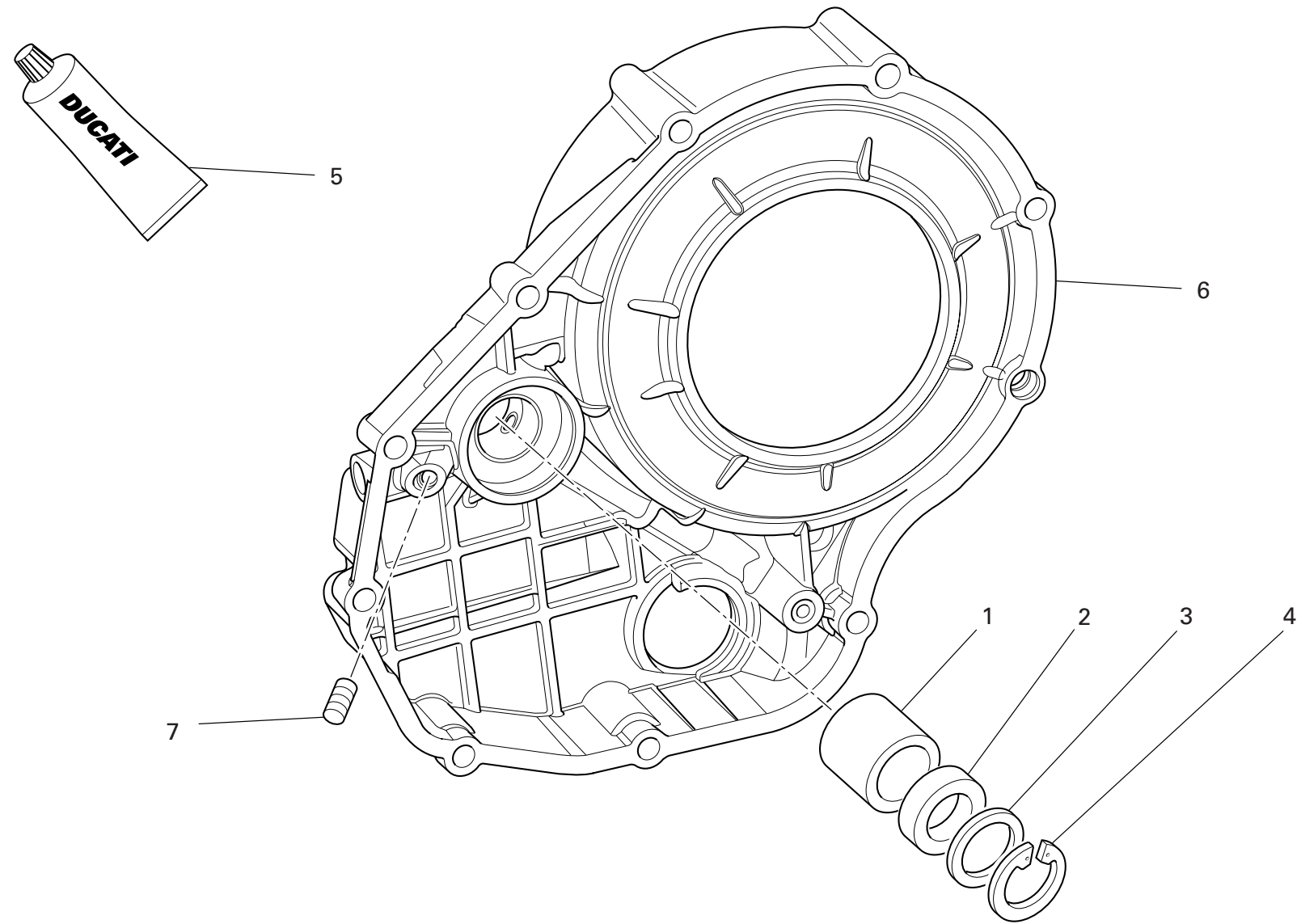

DRAWING 005a CLUTCH COVER

NOTES NO.	CODE NO.	DESCRIPTION	VALIDITY	Q.TY	
1	0665.49.680	Bush		1	
2	930.4.021.1A	Seal ring		1	
3	852.1.135.1A	Shim th. 1		1	
4	884.5.013.1A	Circlip		1	
5	94247.0014	Fluid sealant		1	
6	243.2.038.4A	Cover clutch side		1	
7	417.6.011.3A	Threaded dowel		1	

NOTES NO.	CODE NO.	DESCRIPTION	VALIDITY	Q.TY	
-----------	----------	-------------	----------	------	---

DRAWING 006

CRANKSHAFT

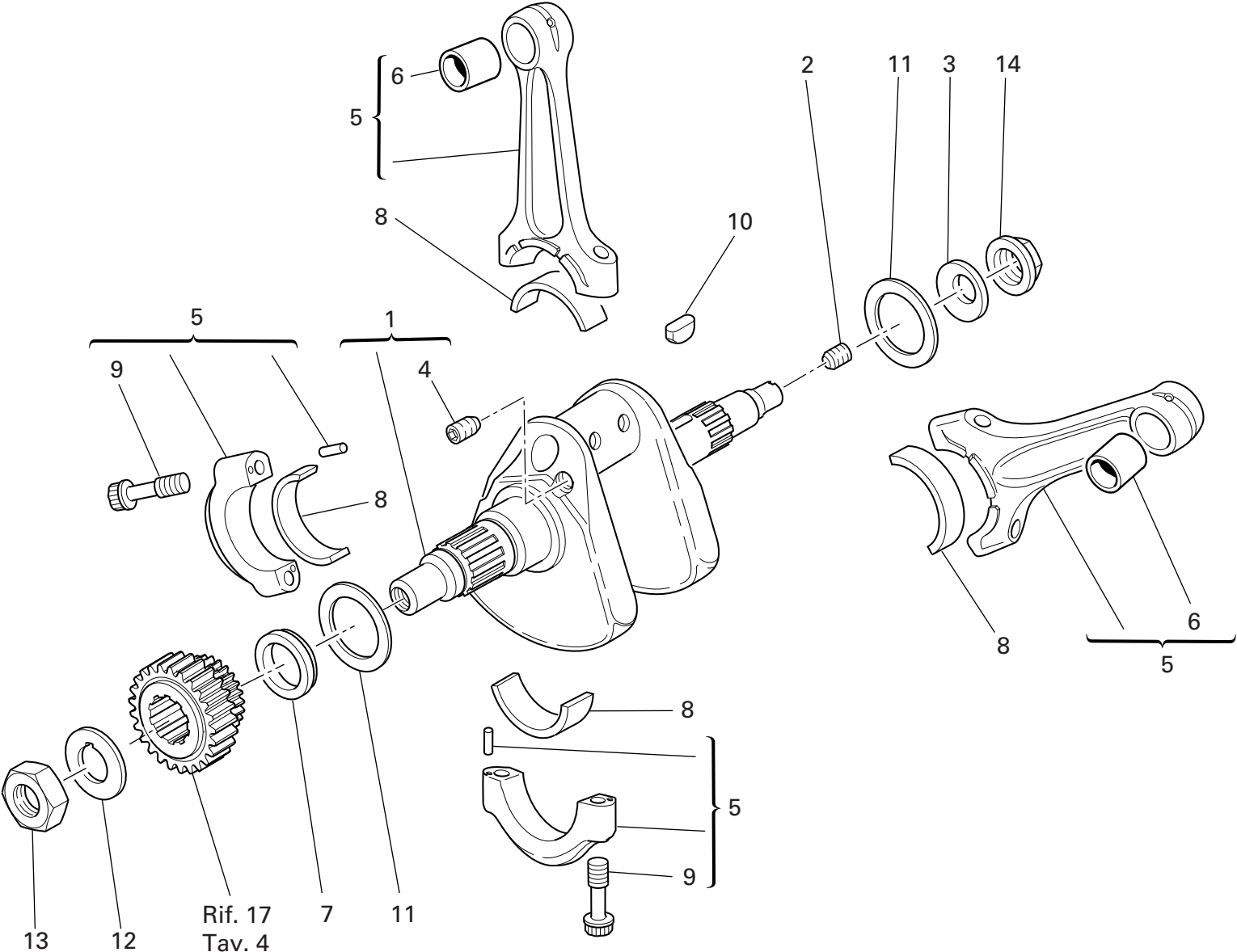

DRAWING 006 CRANKSHAFT

NOTES NO.	CODE NO.	DESCRIPTION	VALIDITY	Q.TY	
1	146.2.123.1A	Crankshaft		1	
2	779.1.109.1A	Special screw		1	
3	799.1.051.2A	Spring washer		1	
4	72121.2106	Threaded dowel		1	
5	158.2.020.1A	Connecting rods pair		1	
6	711.1.089.1A	Bush		2	
7	710.1.061.1A	Spacer		1	
8	112.1.026.1AA	Half-bearing (RED)		2	
8	112.1.026.1AB	Half-bearing (BLUE)		2	
9	779.1.007.2A	Special screw		4	
10	0755.29.025	Woodruff key		1	
11	852.1.104.1A	Shim th. 1.9		2	
11	852.1.104.1B	Shim th. 1.95		2	
11	852.1.104.1C	Shim th. 2		2	
11	852.1.104.1D	Shim th. 2,05		2	
11	852.1.104.1E	Shim th. 2,1		2	
11	852.1.104.1F	Shim th. 2,15		2	
11	852.1.104.1G	Shim th. 2.2		2	
11	852.1.104.1H	Shim th. 2.25		2	
11	852.1.104.1I	Shim th. 2.3		2	
11	852.1.104.1J	Shim th. 2.35		2	
11	852.1.104.1K	Shim th. 2,4		2	
11	852.1.104.1L	Shim th. 2,45		2	
11	852.1.104.1M	Shim th. 2.5		2	
11	852.1.104.1N	Shim th. 2.55		2	
12	851.1.010.1A	Lock washer		1	

NOTES NO.	CODE NO.	DESCRIPTION	VALIDITY	Q.TY	
13	750.1.057.1A	Nut		1	
14	750.1.012.2A	Nut		1	

DRAWING 007 CYLINDERS - PISTONS

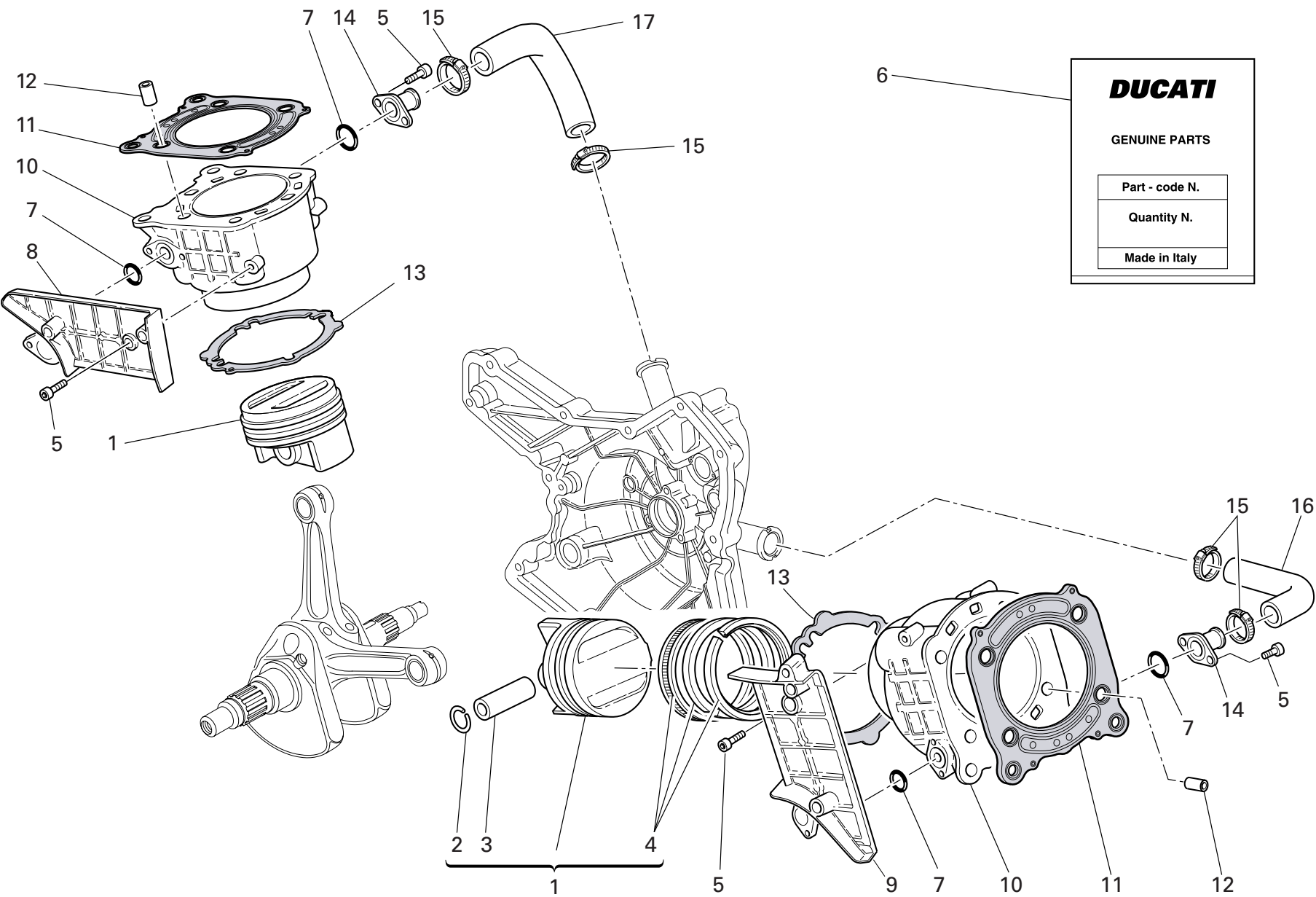

DRAWING 007 CYLINDERS - PISTONS

NOTES NO.	CODE NO.	DESCRIPTION	VALIDITY	Q.TY	
1	122.2.110.2A	Complete piston ø90		2	
2	121.1.079.1A	Piston pin circlip		4	
3	121.1.157.1A	Piston pin		2	
4	121.2.036.1A	Piston rings set		2	
5	771.5.065.8B	Screw		10	
6	791.2.031.2A	Gaskets set		1	
7	886.5.011.1A	O-Ring		4	
8	247.1.120.1A	Cover		1	
9	247.1.155.2A	Cover		1	
10	120.2.112.1A	Cylinder-piston fit		2	
11	786.1.070.2A	Head-cylinder gasket		2	
12	711.1.093.2A	Bush		4	
13	786.1.087.1A	Cylinder-crankcase gasket th. 0.4		2	
14	814.1.081.1A	Water inlet union to cylinders		2	
15	741.4.002.1A	Hose guide		4	
16	800.1.123.1A	Horizontal cylinder water inlet hose		1	
17	800.1.122.1A	Vertical cylinder water inlet hose		1	

NOTES NO.	CODE NO.	DESCRIPTION	VALIDITY	Q.TY	
-----------	----------	-------------	----------	------	---

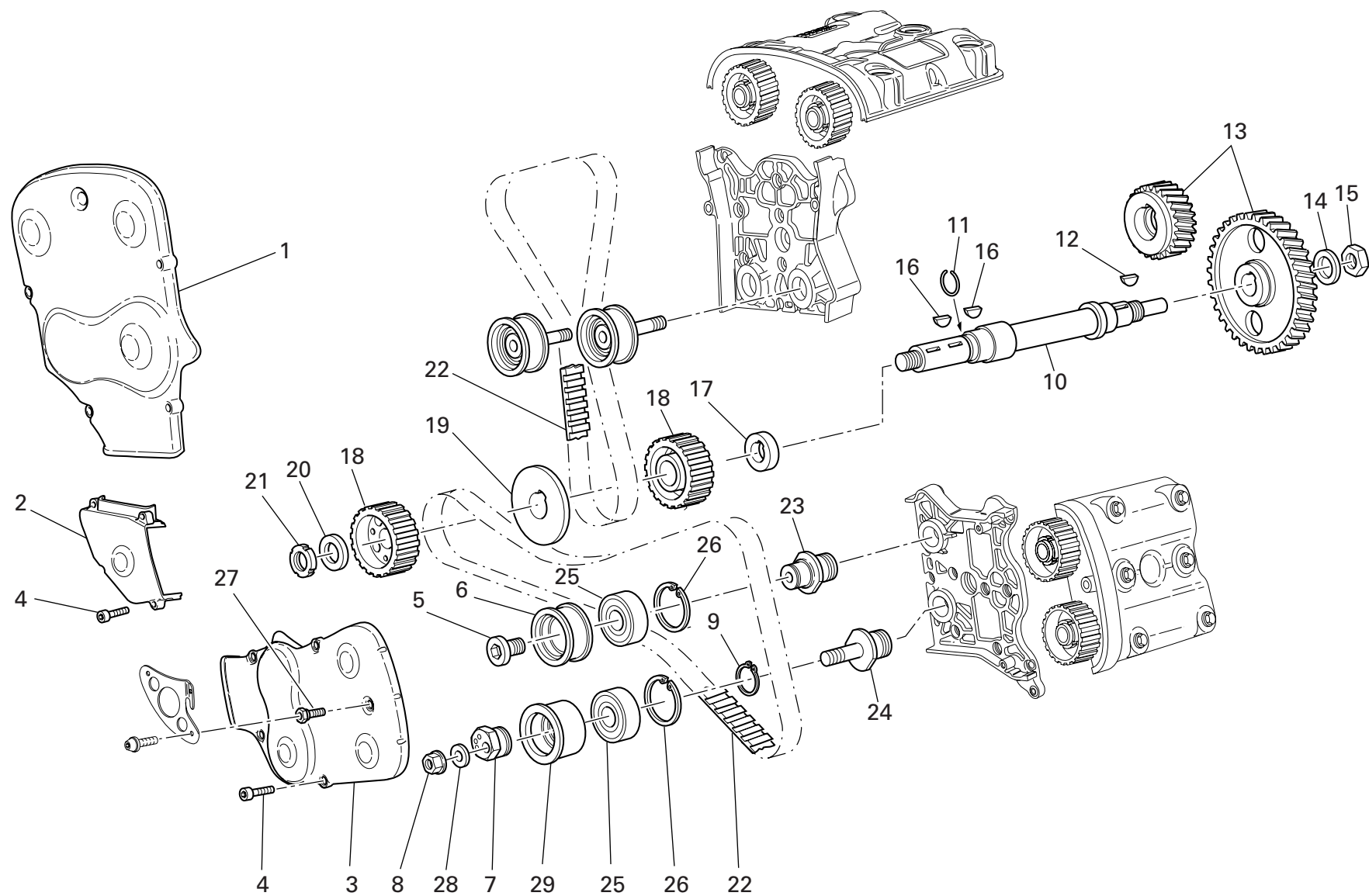

DRAWING 008 TIMING

NOTES NO.	CODE NO.	DESCRIPTION	VALIDITY	Q.TY	
1	245.1.045.1AB	Vertical belt outer cover (BLACK)		1	
2	245.1.027.1AB	Outer central cover (BLACK)		1	
3	245.1.046.1AB	Horizontal belt outer cover (BLACK)		1	
4	773.5.069.8B	Screw		11	
5	779.1.187.1A	Setscrew		2	
6	451.1.018.2A	Bush		2	
7	451.1.043.1A	Tensioner eccentric		2	
8	748.1.044.1A	Nut		2	
9	73500.2054	Snap ring		2	
10	147.1.014.1A	Timing lay shaft		1	
11	882.1.003.1A	Snap ring		1	
12	0755.29.025	Woodruff key		1	
13	171.2.067.1A	Timing gears pair		1	
14	851.1.013.1A	Lock washer		1	
15	0124.40.060	Hexagon nut		1	
16	74172.1008	Woodruff key		2	
17	716.1.073.2A	Spacer		1	
18	255.1.010.2B	Timing belt roller		2	
19	856.1.062.2A	Belt roller separating washer		1	
20	716.1.072.2A	Spacer		1	
21	72944.1542	Elastic-stop ring nut		1	
22	737.4.012.4A	Timing drive toothed belt		2	
23	451.1.017.1A	Fixed tensioner roller pin		2	
24	451.1.044.1A	Movable tensioner roller pin		2	
25	702.4.058.1A	Bearing		4	
26	7350.33.804	Circlip		4	

NOTES NO.	CODE NO.	DESCRIPTION	VALIDITY	Q.TY	
27	684.1.054.1A	Stud bolt		2	
28	853.1.002.1A	Spring washer		2	
29	451.1.042.1A	Movable tensioner roller bush		2	

DRAWING 009

FILTERS AND OIL PUMP

d.m.m

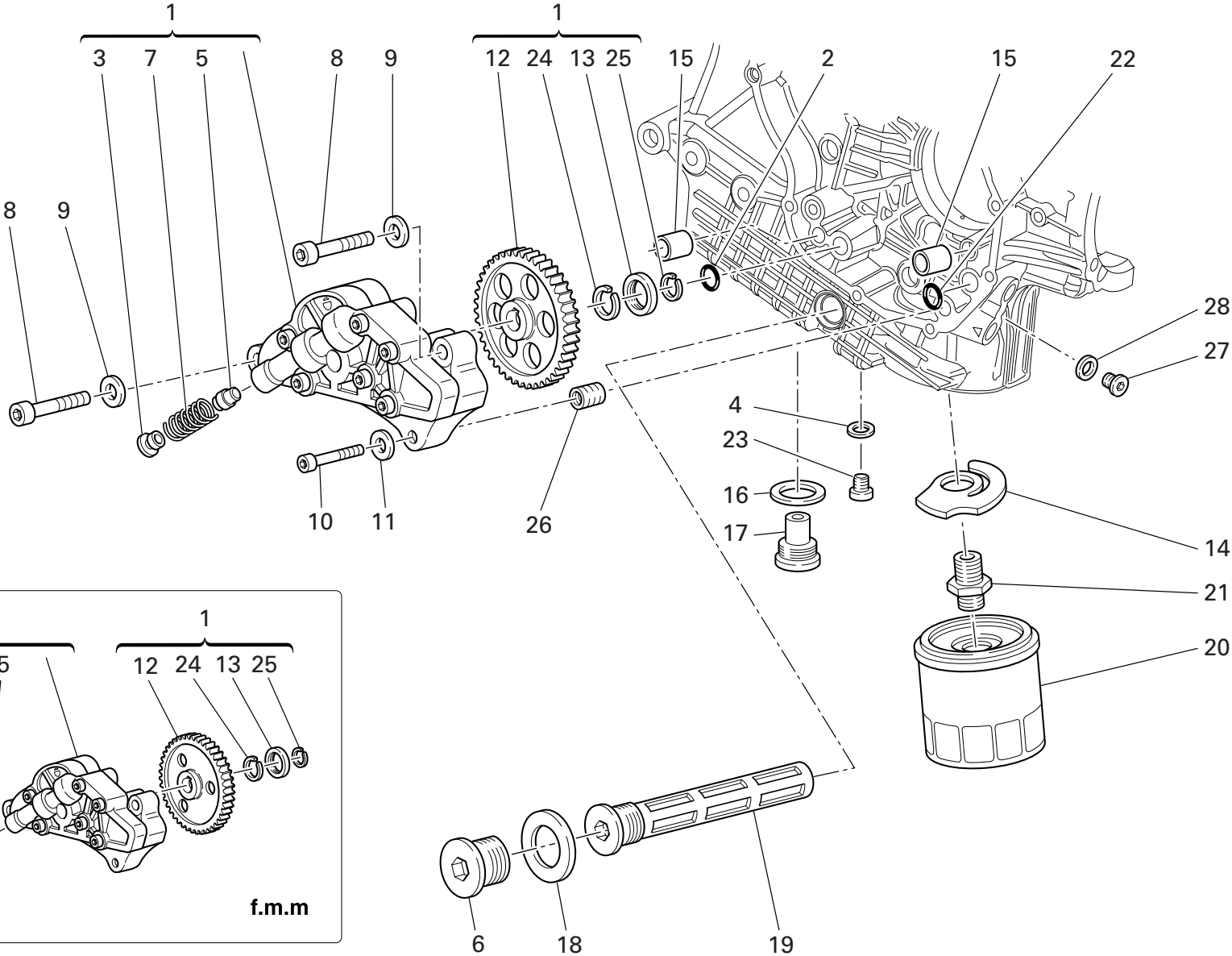

DRAWING 009 FILTERS AND OIL PUMP

NOTES NO.	CODE NO.	DESCRIPTION	VALIDITY	Q.TY	
1	174.2.025.5A	Complete oil pump	fmm7474	1	
1	174.2.025.6A	Complete oil pump	dmm7475	1	
2	886.4.037.1A	O-ring		1	
3	780.1.018.1A	Bypass cap		1	
4	852.1.120.1A	Aluminium gasket		1	
5	593.1.018.1A	Bypass valve		1	
6	873.1.037.1A	Cap		1	
7	799.1.055.1A	Bypass spring		1	
8	771.5.129.8B	Screw		2	
9	853.1.002.1A	Spring washer		2	
10	771.5.069.8B	Screw		1	
11	853.1.004.1A	Spring washer		1	
12	174.1.025.1A	Pump drive gear	fmm7474	1	
12	174.1.025.2A	Pump drive gear	dmm7475	1	
13	710.1.001.1A	Bush		1	
14	799.2.077.2A	Bypass spring		1	
15	0759.49.280	Locating bush		2	
16	220.3.208.3A	Gasket		1	
17	780.2.047.1A	Oil drain plug with magnet		1	
18	852.5.005.1A	Gasket th.1,5		1	
19	894.2.009.1A	Oil filter		1	
20	444.4.003.4A	Oil filter cartridge		1	
21	815.1.028.1A	Nipple		1	
22	93827.0114	O-ring		1	
23	779.1.198.2A	Cap		1	
24	884.4.042.1A	Snap ring		1	

NOTES NO.	CODE NO.	DESCRIPTION	VALIDITY	Q.TY	
25	884.5.036.1A	Circlip		1	
26	0670.49.310	Reduction bush		1	
27	779.1.162.2A	Cap		1	
28	852.1.195.1A	Gasket th.2		1	

DRAWING 010 HALF CRANKCASES

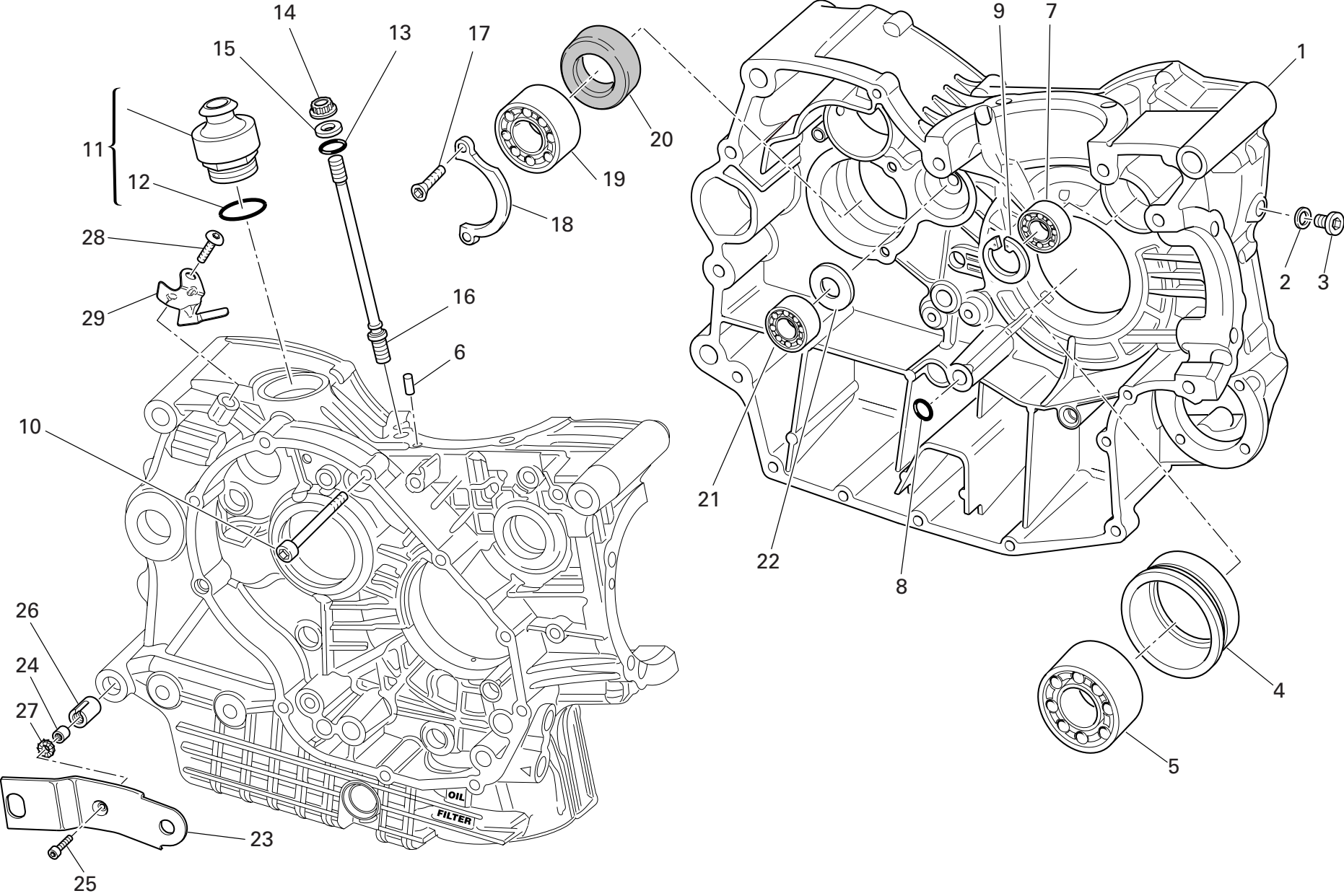

DRAWING 010 HALF CRANKCASES

NOTES NO.	CODE NO.	DESCRIPTION	VALIDITY	Q.TY
				
1	225.2.112.1A	Complete half-crankcases pair		1
2	852.5.026.1A	Aluminium gasket th.1,5		1
3	779.1.026.2A	Screw		1
4	710.1.070.1A	Bearing holder bush		1
5	75191.3380	Bearing		1
6	860.1.004.1A	Locating dowel		2
7	702.5.008.1A	Bearing		1
8	93827.0114	O-ring		1
9	73503.3380	Circlip		1
10	771.5.136.8B	Screw		2
11	593.1.003.1B	Breather valve		1
12	93823.3156	O-ring		1
13	0400.17.030	O-ring		8
14	748.1.050.1A	Nut		8
15	856.1.064.2A	Special washer		8
16	766.1.045.1A	Stud bolt for fastening head cylinder		8
17	72094.1616	Screw		2
18	826.1.012.1A	Keep plate		1
19	702.4.013.1A	Bearing		1
20	930.4.022.1A	Seal ring		1
21	702.4.033.1A	Bearing		1
22	0370.49.250	Washer		1
23	830.1.261.1A	R.H. bracket		1
24	711.1.072.1A	Bush		1
25	771.5.669.8B	Screw		1
26	710.1.032.1A	Bush		1

NOTES NO.	CODE NO.	DESCRIPTION	VALIDITY	Q.TY
				
27	852.4.008.1A	Nylon washer		1
28	775.1.062.2A	Special screw		1
29	829.1.439.1A	Holder sensor		1

DRAWING 010a HALF CRANKCASES

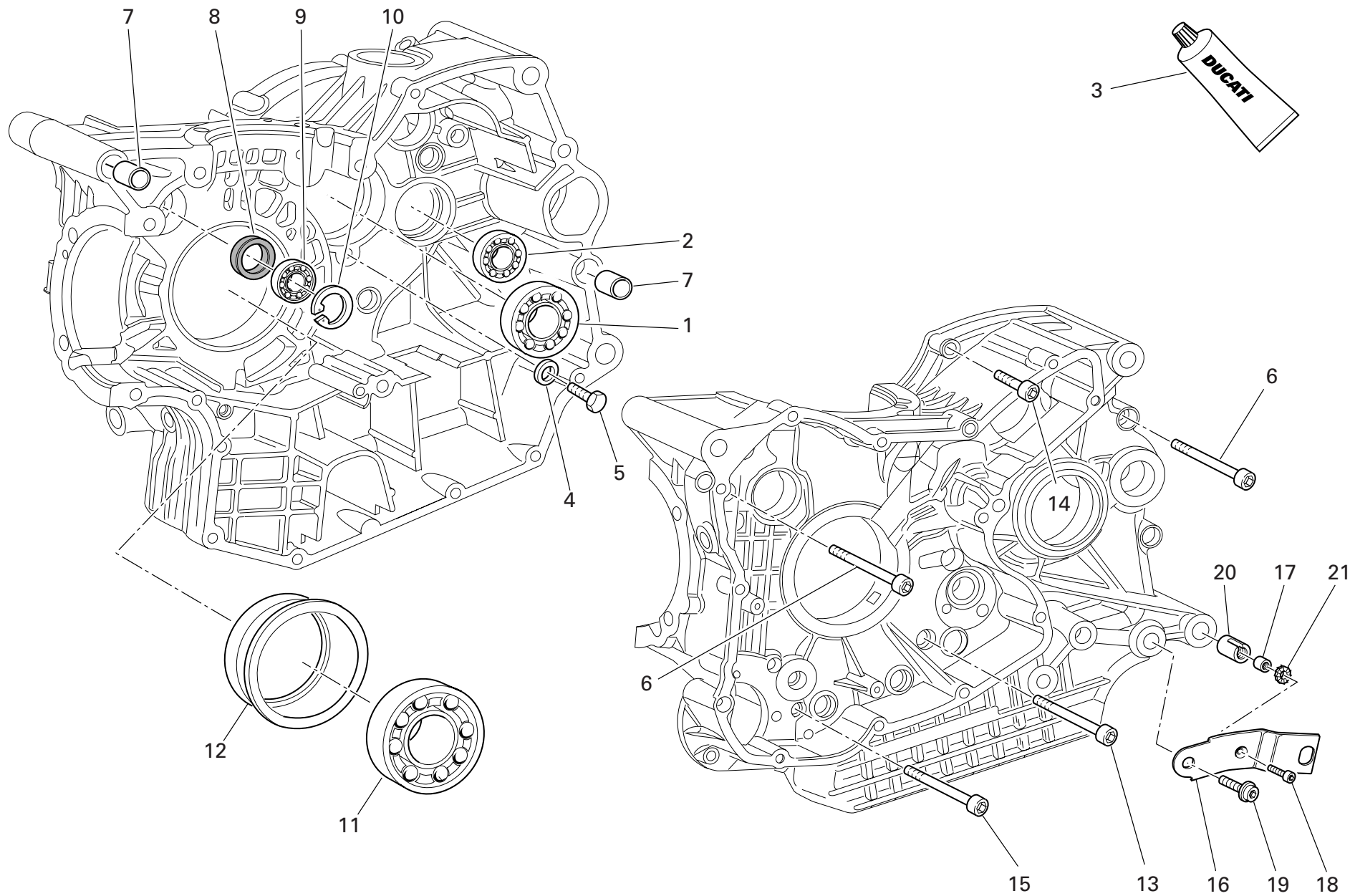

DRAWING 010a HALF CRANKCASES

NOTES NO.	CODE NO.	DESCRIPTION	VALIDITY	Q.TY
				
1	702.5.019.1A	Bearing		1
2	702.4.033.1A	Bearing		1
3	94247.0014	Fluid sealant		1
4	713.1.140.1A	Spacer		2
5	770.5.250.8B	Screw		2
6	771.5.136.8B	Screw		4
7	711.1.095.1A	Bush		2
8	93785.1830	Seal ring		1
9	75794.1542	Bearing		1
10	73503.3380	Circlip		1
11	702.4.020.1A	Bearing		1
12	710.1.069.1A	Bearing holder bush		1
13	779.1.029.2A	Special screw		1
14	771.5.072.8B	Screw		7
15	771.5.080.8B	Screw		2
16	830.1.262.1A	L.H. bracket		1
17	711.1.072.1A	Bush		1
18	771.5.669.8B	Screw		1
19	771.5.752.8B	Screw		1
20	710.1.032.1A	Bush		1
21	852.4.008.1A	Nylon washer		1

NOTES NO.	CODE NO.	DESCRIPTION	VALIDITY	Q.TY
				

DRAWING 011

WATER PUMP - ALTERNATOR COVER

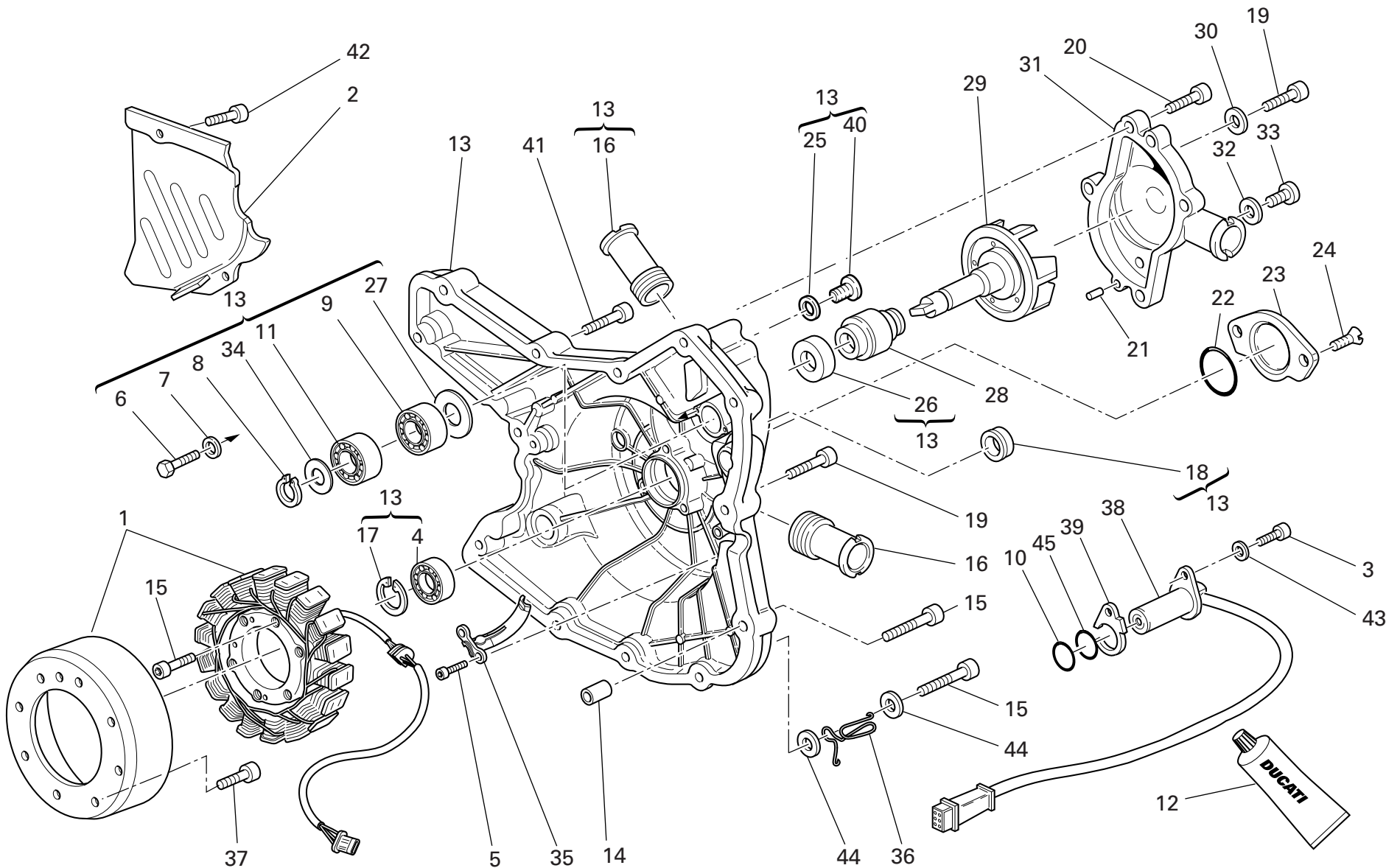

DRAWING 011 WATER PUMP - ALTERNATOR COVER

NOTES NO.	CODE NO.	DESCRIPTION	VALIDITY	Q.TY	
1	264.4.017.1A	Generator		1	
2	247.1.083.1A	Chain cover (BLACK)		1	
3	771.5.065.8B	Screw		1	
4	702.5.008.1A	Bearing		1	
5	771.5.064.8B	Screw		2	
6	770.5.250.8B	Screw		2	
7	852.1.172.1A	Washer		2	
8	884.5.011.1A	A 10 Ring		1	
9	702.4.010.2A	Bearing		1	
10	886.4.003.1A	O-ring		1	
11	702.4.009.1A	Bearing		1	
12	94247.0014	Fluid sealant		1	
13	242.2.054.3A	Generator cover		1	
14	0400.49.240	Locating bush		2	
15	771.5.071.8B	Screw		6	
16	668.1.001.3A	Water pump delivery filler		2	
17	73503.3380	Circlip		1	
18	93783.1524	Seal ring		1	
19	771.5.069.8B	Screw		10	
20	771.5.066.8B	Screw		5	
21	0011.52.010	Locating dowel		2	
22	886.4.035.1A	O-ring		1	
23	247.1.002.1BC	Cover		1	
24	777.5.049.8B	Screw		2	
25	852.1.120.1A	Aluminium gasket		1	
26	930.5.005.1A	Seal		1	

NOTES NO.	CODE NO.	DESCRIPTION	VALIDITY	Q.TY	
27	713.1.128.1B	Spacer		1	
28	930.5.006.2B	Mechanical seal		1	
29	251.2.008.1A	Water pump fan		1	
30	852.5.023.1A	Gasket		1	
31	247.2.166.2A	Complete water pump cover		1	
32	852.5.024.1A	Gasket th.1		1	
33	780.5.001.1A	Cap		1	
34	852.1.114.1A	Washer		1	
35	830.1.235.1A	Bracket		1	
36	881.1.051.1A	Holder		1	
37	779.4.075.1A	Screw		8	
38	552.4.020.1A	Sensor		1	
39	788.1.076.1A	Gasket th.0,6		2	
39	788.1.076.1AA	Gasket th.0,8		1	
39	788.1.076.1AB	Gasket th.1,0		1	
40	779.1.198.2A	Cap		1	
41	771.5.067.8B	Screw		2	
42	771.5.065.2BB	Screw		2	
43	853.1.003.1A	Spring washer		1	
44	734306N01	Washer		2	
45	886.4.033.1A	O-ring		1	

DRAWING 012 ELECTRIC STARTER AND IGNITION

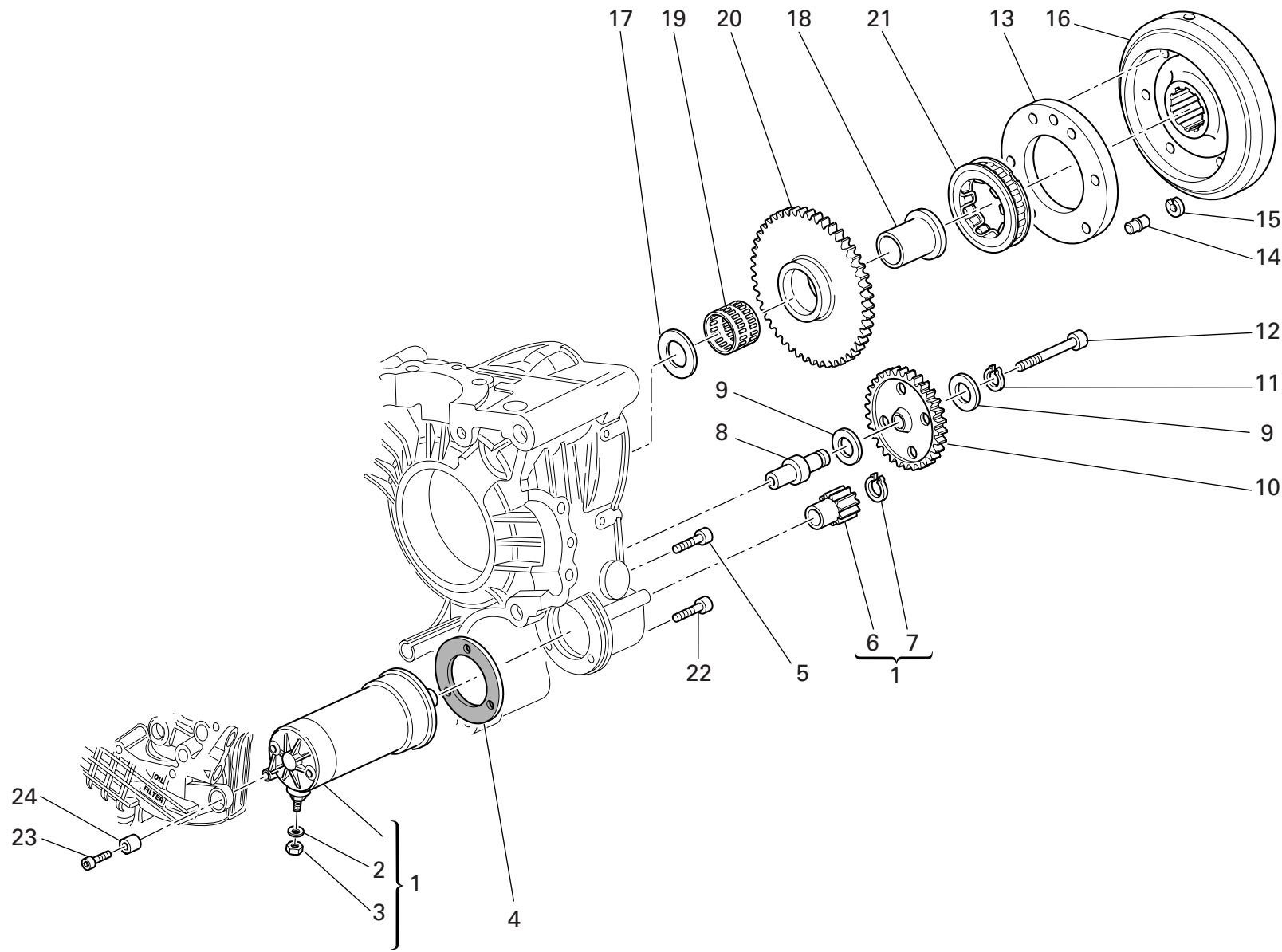

DRAWING 012 ELECTRIC STARTER AND IGNITION

NOTES NO.	CODE NO.	DESCRIPTION	VALIDITY	Q.TY	
1	270.4.005.1A	Complete starter motor		1	
2	853.1.003.1A	Spring washer		1	
3	750.1.121.1A	Nut		1	
4	788.1.054.1A	Starter motor gasket		1	
5	771.5.066.8B	Screw		2	
6	176.1.001.1A	Starter motor sprocket		1	
7	884.5.036.1A	Circlip		1	
8	0660.50.020	Intermediate gear pin		1	
9	856.1.071.1A	Washer		2	
10	176.1.009.1A	Intermediate gear assembly		1	
11	73500.1440	Circlip		1	
12	771.5.078.8B	Screw		1	
13	160.1.057.1A	Flange		1	
14	863.1.002.1A	Locating pin		1	
15	882.1.012.1A	Check ring		1	
16	276.1.038.1A	Ignition flywheel		1	
17	0619.50.065	Washer		1	
18	881.1.010.1C	Inner ring		1	
19	701.4.003.1A	Needle bearing		1	
20	173.1.012.3A	Electric starter driven gear		1	
21	701.4.007.1A	Starter clutch		1	
22	771.5.069.8B	Screw		1	
23	771.5.071.8B	Screw		1	
24	700.1.036.1A	Threaded insert		1	

NOTES NO.	CODE NO.	DESCRIPTION	VALIDITY	Q.TY	
-----------	----------	-------------	----------	------	---

DRAWING 013 HEAD: TIMING

11		9	
Registro bilanc. apertura		Registro bilanc. chiusura	
Adjustment		Adjustment	
Réglage		Réglage	
Ventilköppchen		Ventilköppchen	
840.1.031.1A — 1,8		840.1.047.1B — 2,5	
840.1.032.1A — 1,85		840.1.048.1B — 2,55	
840.1.033.1A — 1,9		840.1.049.1B — 2,6	
840.1.034.1A — 1,95		840.1.050.1B — 2,65	
840.1.001.1A — 2		840.1.051.1B — 2,7	
840.1.002.1A — 2,05		840.1.052.1B — 2,75	
840.1.003.1A — 2,1		840.1.053.1B — 2,8	
840.1.004.1A — 2,15		840.1.054.1B — 2,85	
840.1.005.1A — 2,2		840.1.055.1B — 2,9	
840.1.006.1A — 2,25		840.1.056.1B — 2,95	
840.1.007.1A — 2,3		840.1.057.1B — 3	
840.1.008.1A — 2,35		840.1.058.1B — 3,05	
840.1.009.1A — 2,4		840.1.059.1B — 3,1	
840.1.010.1A — 2,45		840.1.060.1B — 3,15	
840.1.011.1A — 2,5		840.1.061.1B — 3,2	
840.1.012.1A — 2,55		840.1.062.1B — 3,25	
840.1.013.1A — 2,6		840.1.063.1B — 3,3	
840.1.014.1A — 2,65		840.1.064.1B — 3,35	
840.1.015.1A — 2,7		840.1.065.1B — 3,4	
840.1.016.1A — 2,75		840.1.066.1B — 3,45	
840.1.017.1A — 2,8		840.1.067.1B — 3,5	
840.1.018.1A — 2,85		840.1.068.1B — 3,55	
840.1.019.1A — 2,9		840.1.069.1B — 3,6	
840.1.020.1A — 2,95		840.1.070.1B — 3,65	
840.1.021.1A — 3		840.1.071.1B — 3,7	
840.1.022.1A — 3,05		840.1.072.1B — 3,75	
840.1.023.1A — 3,1		840.1.073.1B — 3,8	
840.1.024.1A — 3,15		840.1.074.1B — 3,85	
840.1.025.1A — 3,2		840.1.075.1B — 3,9	
840.1.026.1A — 3,25		840.1.076.1B — 3,95	
840.1.027.1A — 3,3		840.1.077.1B — 4	
840.1.028.1A — 3,35		840.1.078.1B — 4,05	
840.1.029.1A — 3,4		840.1.079.1B — 4,1	
840.1.030.1A — 3,45		840.1.080.1B — 4,15	
840.1.108.1A — 3,5		840.1.081.1B — 4,2	
840.1.109.1A — 3,55		840.1.082.1B — 4,25	
840.1.072.1A — 3,6		840.1.083.1B — 4,3	
840.1.110.1A — 3,65		840.1.084.1B — 4,35	
840.1.111.1A — 3,7		840.1.085.1B — 4,4	
840.1.112.1A — 3,75			
840.1.073.1A — 3,8			

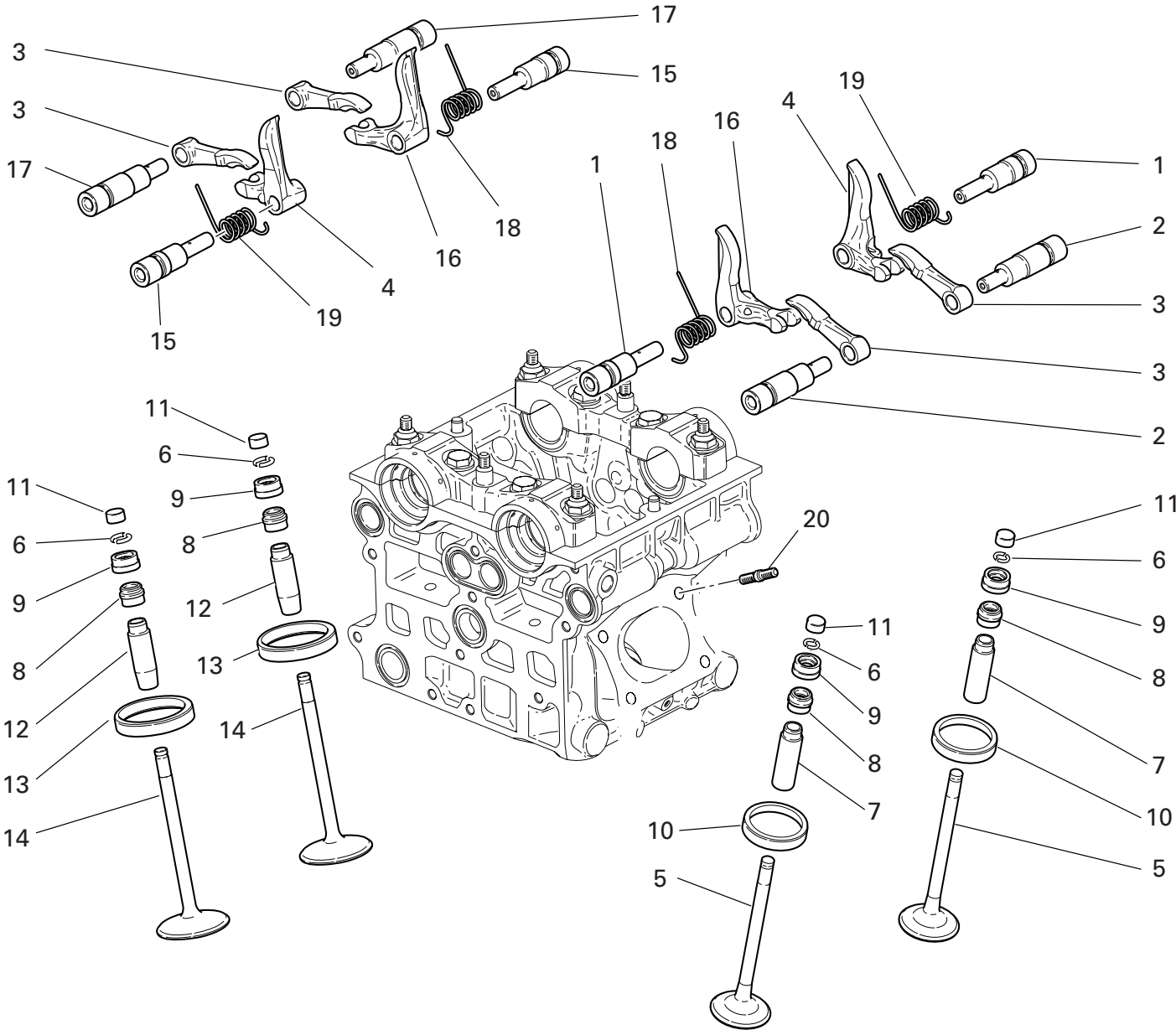

DRAWING 013 HEAD: TIMING

NOTES NO.	CODE NO.	DESCRIPTION	VALIDITY	Q.TY	
1	821.1.155.1A	Closing rocker shaft		4	
2	821.1.154.1A	Exhaust opening rocker shaft		4	
3	208.1.009.6A	Opening rocker		8	
4	209.1.014.6A	L.H. Closing rocker		4	
5	211.1.042.1A	Exhaust valve		4	
6	669.1.001.1E	Split rings		16	
7	303.1.025.1AB	Oversize valve guide 0.03		4	
7	303.1.025.1AC	Oversize valve guide 0.06		4	
7	303.1.025.1AD	Oversize valve guide 0.09		4	
8	764.1.002.1A	Rubber pad		8	
9	840.2.002.1B	See table		8	
10	304.1.047.1A	Exhaust valve seat		4	
10	304.1.047.1AB	Oversize exhaust valve seat 0.03		4	
10	304.1.047.1AC	Oversize exhaust valve seat 0.06		4	
11	840.2.001.1A	See table		8	
12	303.1.024.1AB	Oversize valve guide 0.03		4	
12	303.1.024.1AC	Oversize valve guide 0.06		4	
12	303.1.024.1AD	Oversize valve guide 0.09		4	
13	304.1.046.1A	Intake valve seat		4	
13	304.1.046.1AB	Oversize intake valve seat 0.03		4	
13	304.1.046.1AC	Oversize intake valve seat 0.06		4	
14	210.1.046.1A	Intake valve		4	
15	821.1.153.1A	Closing rocker shaft		4	
16	209.1.013.6A	R.H. Closing rocker		4	
17	821.1.152.1A	Opening rocker shaft		4	
18	799.1.162.1A	R.H. valve return spring		4	

NOTES NO.	CODE NO.	DESCRIPTION	VALIDITY	Q.TY	
19	799.1.163.1A	L.H. valve return spring		4	
20	766.4.019.1A	Stud bolt		8	

DRAWING 014

COLLECTORS AND HEAD COVERS

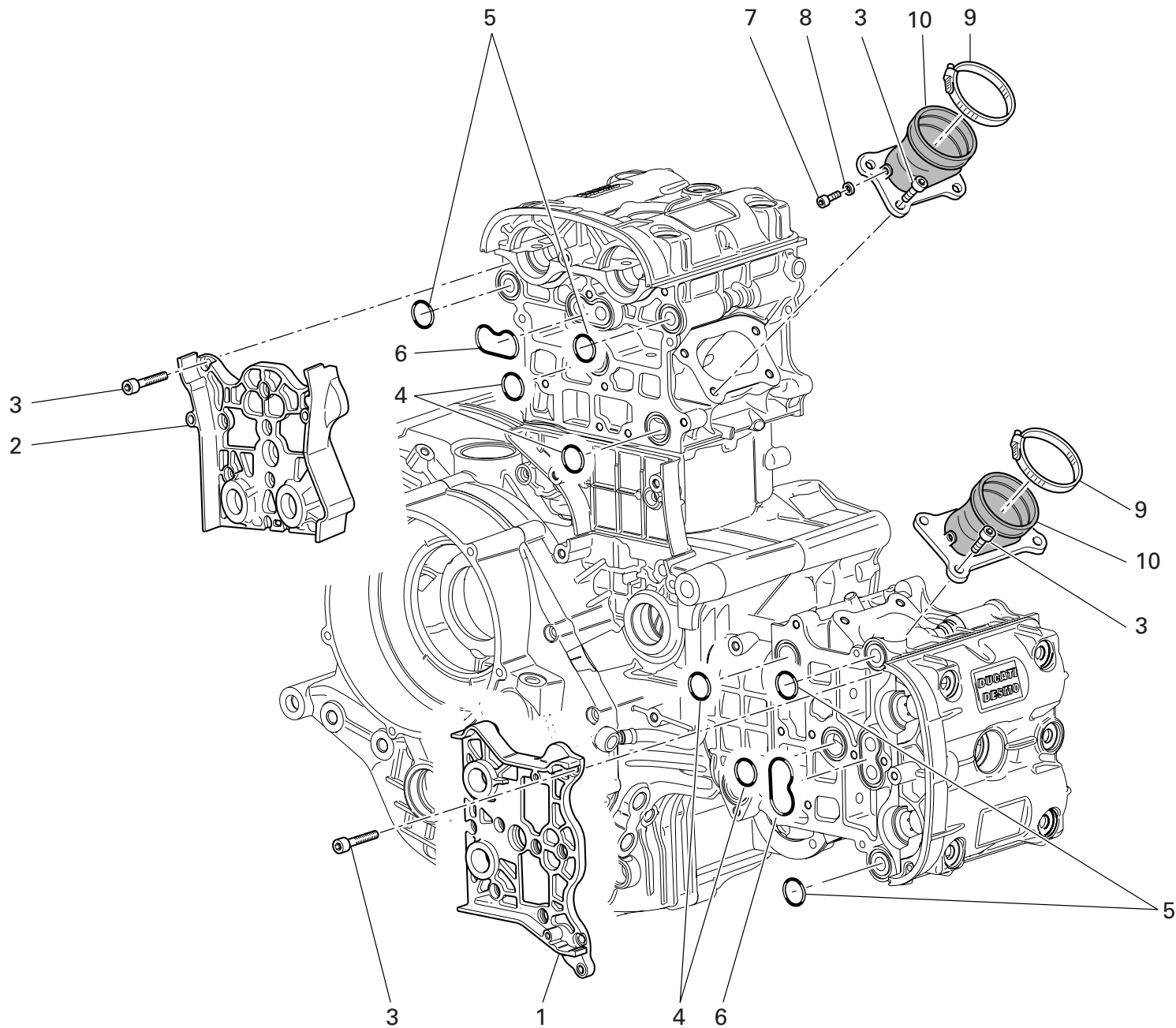

DRAWING 014 COLLECTORS AND HEAD COVERS

NOTES NO.	CODE NO.	DESCRIPTION	VALIDITY	Q.TY	
1	247.1.212.1A	Cover		1	
2	247.1.211.1A	Cover		1	
3	771.5.065.8B	Screw		28	
4	93823.2087	O-ring		4	
5	463.2.050.5A	O-ring		4	
6	788.1.064.1A	Gasket		2	
7	773.5.061.8B	Screw		2	
8	852.5.025.1A	Aluminium gasket th.1		4	
9	741.4.067.1A	Hose guide		2	
10	140.2.031.2A	Intake manifold		2	

NOTES NO.	CODE NO.	DESCRIPTION	VALIDITY	Q.TY	
-----------	----------	-------------	----------	------	---

DRAWING 014a HEAD COVERS

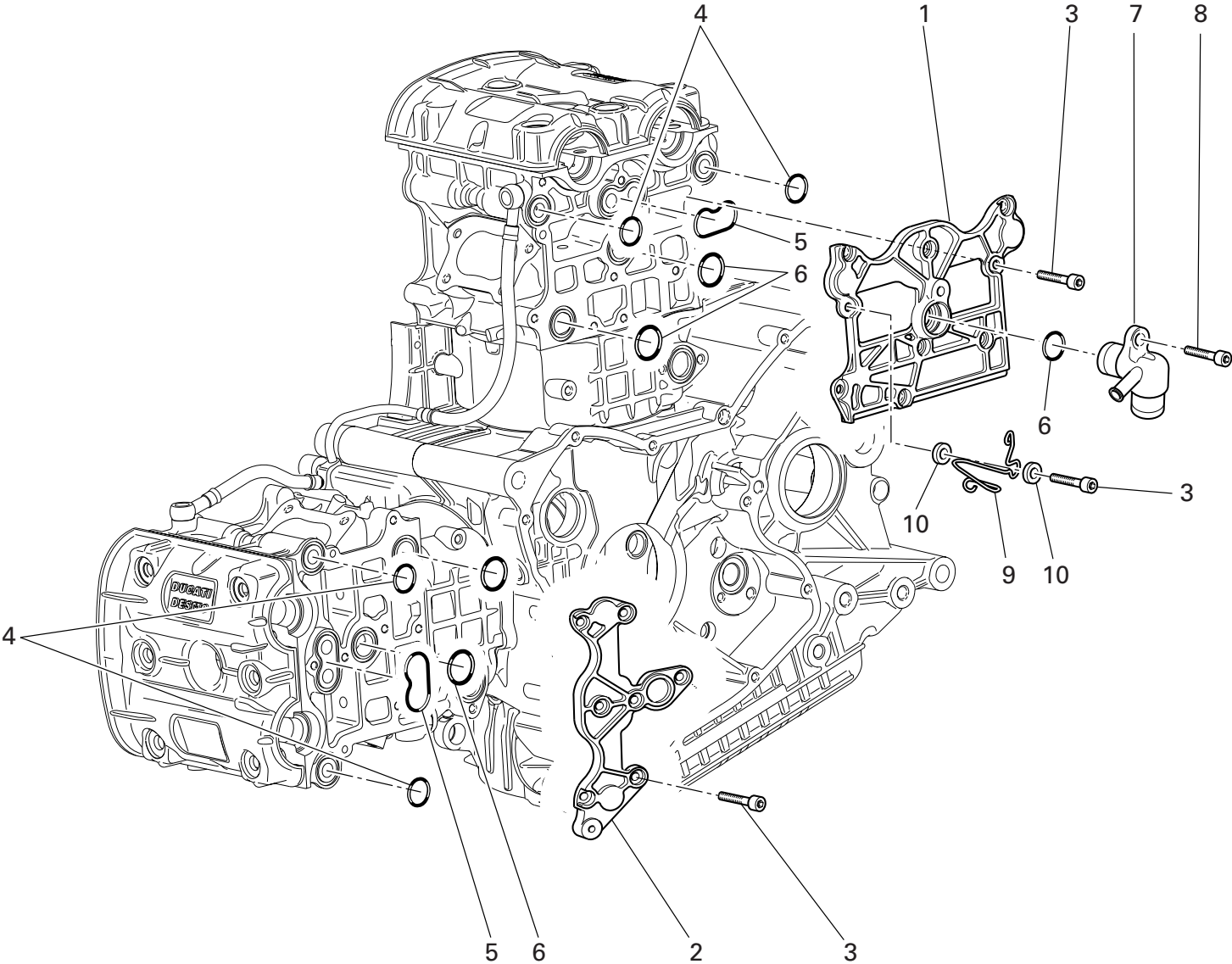

DRAWING 014a HEAD COVERS

NOTES NO.	CODE NO.	DESCRIPTION	VALIDITY	Q.TY	
1	247.1.163.1A	Cover		1	
2	247.1.161.1A	Cover		1	
3	771.5.065.8B	Screw		18	
4	463.2.050.5A	O-ring		4	
5	788.1.064.1A	Gasket		2	
6	93823.2087	O-ring		4	
7	814.1.117.1A	Water outlet union		1	
8	771.5.071.8B	Screw		1	
9	881.1.051.1A	Holder		1	
10	852.1.176.1A	Washer		2	

NOTES NO.	CODE NO.	DESCRIPTION	VALIDITY	Q.TY	
-----------	----------	-------------	----------	------	---

DRAWING 015 HEAD

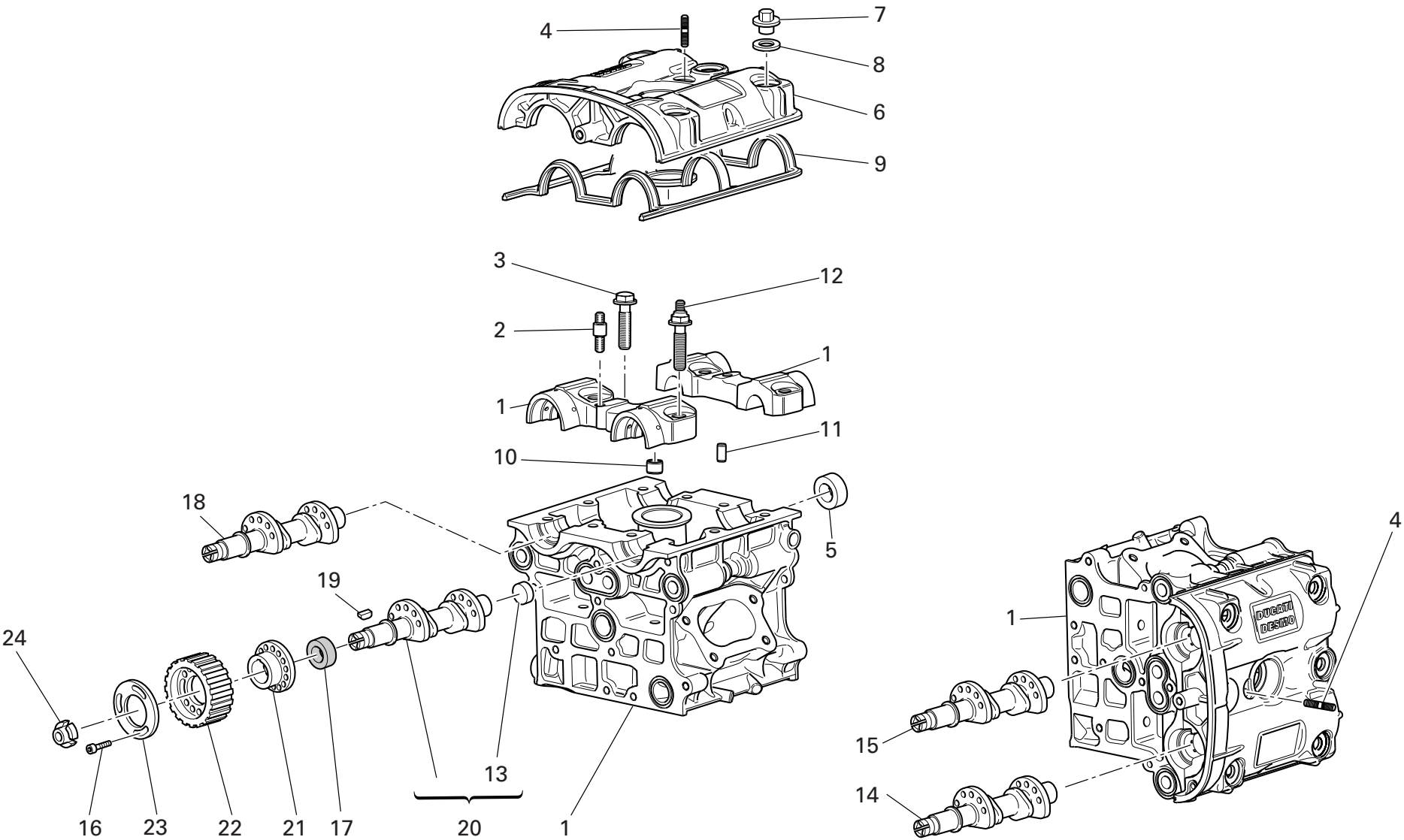

DRAWING 015 HEAD

NOTES NO.	CODE NO.	DESCRIPTION	VALIDITY	Q.TY
				
1	301.2.135.2A	Head		2
2	766.1.020.1A	Stud bolt		4
3	779.1.190.1A	Special screw		8
4	766.1.046.1A	Stud bolt		2
5	930.4.020.1A	Cap		4
6	247.1.261.1A	Cover		2
7	750.1.047.1A	Nut		12
8	856.1.061.2A	Washer		12
9	788.1.062.1A	Head gasket		2
10	711.1.091.2A	Bush		8
11	418.4.052.7A	Pin		4
12	779.1.189.1A	Special screw		8
13	873.1.005.1A	Cap		4
14	148.2.166.1A	Horizontal exhaust camshaft		1
15	148.2.168.1A	Horizontal intake camshaft		1
16	779.5.030.2A	Screw		12
17	930.5.007.1A	Seal ring		4
18	148.2.165.1A	Vertical exhaust camshaft		1
19	680.5.003.1A	Woodruff key		4
20	148.2.167.1A	Vertical intake camshaft		1
21	160.1.094.1A	Spacer		4
22	255.1.019.2A	Timing belt roller		4
23	856.1.074.2A	Washer		4
24	703.5.002.2A	Ring nut		4

NOTES NO.	CODE NO.	DESCRIPTION	VALIDITY	Q.TY
				

Vista A

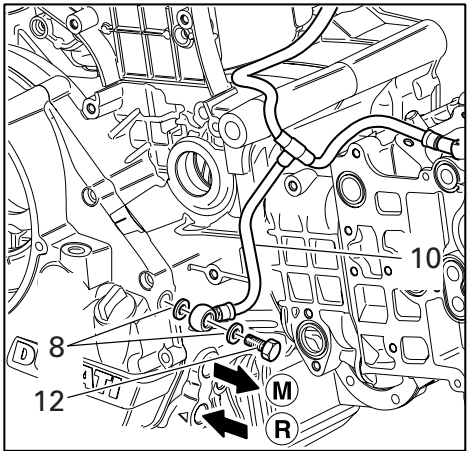

Vista A

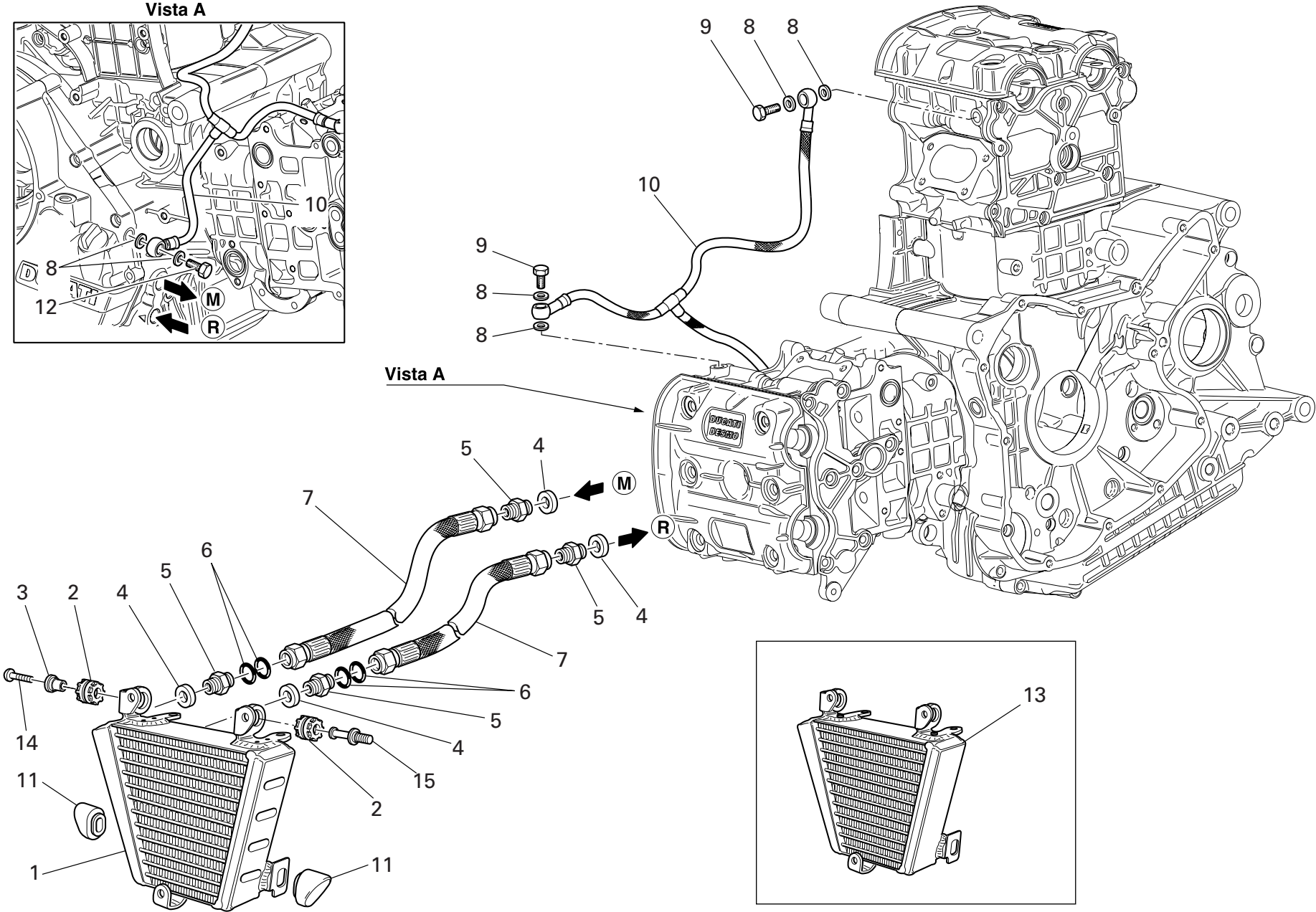

DRAWING 016 OIL COOLER

NOTES NO.	CODE NO.	DESCRIPTION	VALIDITY	Q.TY	
1	548.4.043.1A	Oil cooler		1	
2	764.1.022.1A	Vibration damper pad		2	
3	716.1.003.1A	Spacer		1	
4	787.1.011.1A	Aluminium gasket th.2		4	
5	815.1.022.1A	Nipple		4	
6	886.5.015.1A	O-Ring		4	
7	549.1.030.1A	Oil delivery pipe		2	
8	852.5.024.1A	Gasket th.1		6	
9	779.1.318.1A	Special screw		2	
10	875.1.116.1A	Head lubrication pipe		1	
11	866.1.044.1A	Rubber pad		2	
12	781.1.009.1A	Special screw		1	
13	548.4.042.1A	Oil cooler		1	
14	775.1.022.1A	Screw		1	
15	821.1.159.1A	Pin		1	

NOTES NO.	CODE NO.	DESCRIPTION	VALIDITY	Q.TY	
-----------	----------	-------------	----------	------	---

DRAWING 017 THROTTLE BODY

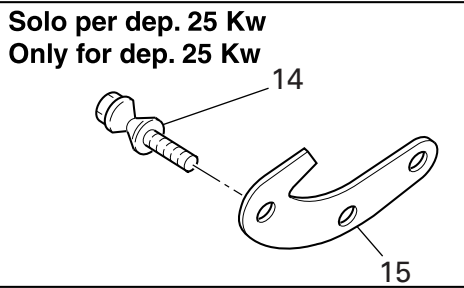
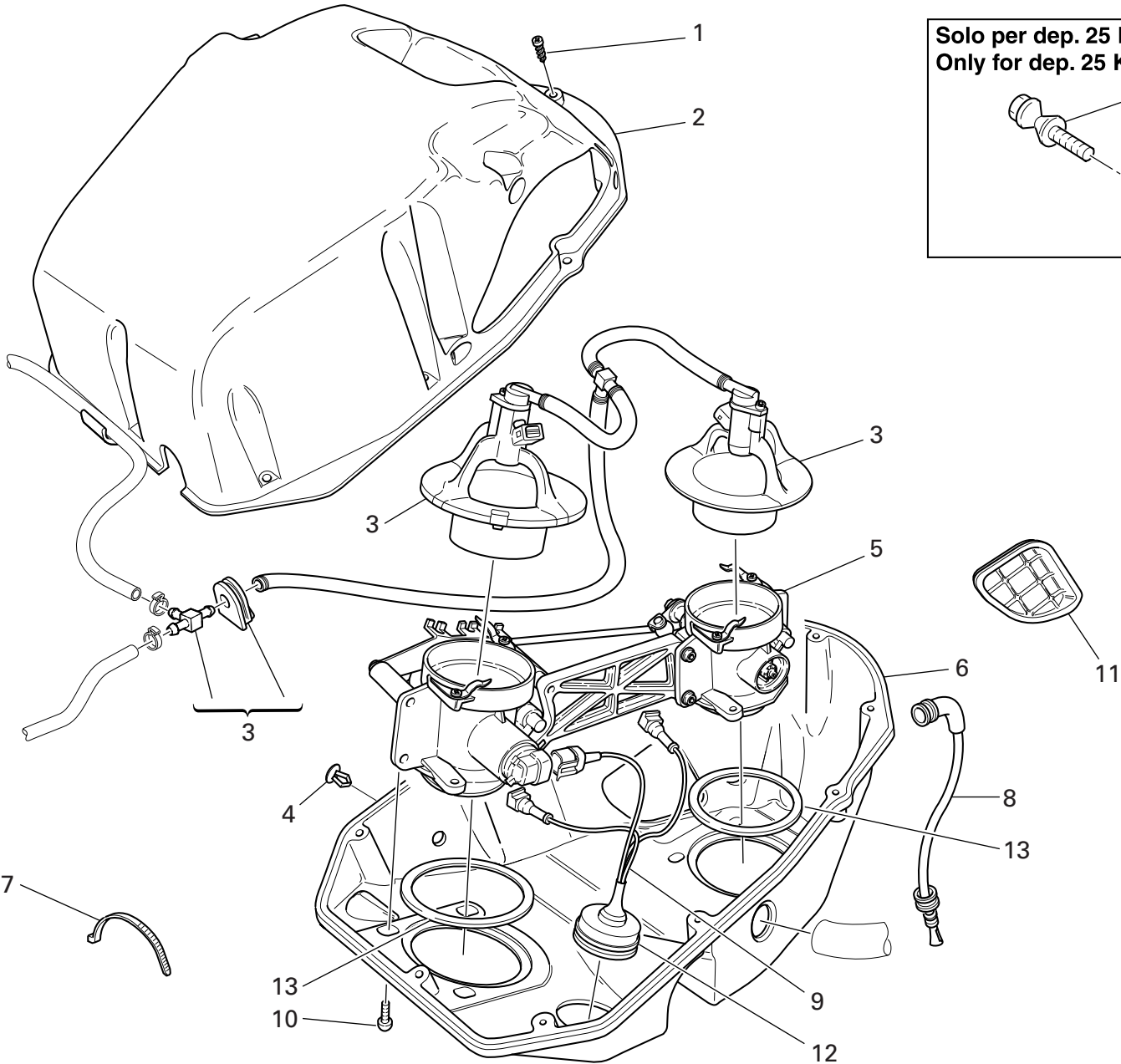

DRAWING 017 THROTTLE BODY

NOTES NO.	CODE NO.	DESCRIPTION	VALIDITY	Q.TY	
1	774.5.002.1B	Screw		10	
2	246.1.073.1A	Filter case cover		1	
3	135.2.006.1A	Kit		1	
4	872.4.043.1A	Cap		2	
5	282.4.058.1A	Complete throttle body		1	
6	442.1.073.1A	Lower filter box		1	
7	741.4.038.1A	Hose guide		3	
8	876.1.086.1A	Exhaust pipe		1	
9	510.1.241.1A	Throttle body wiring		1	
10	779.1.274.1B	Screw		6	
11	672.1.030.1A	Air box cowling		1	
12	764.1.028.1A	Rubber pad		1	
13	791.1.058.1B	Gasket		2	
14	779.1.320.1A	Special screw		2	
15	827.1.370.1A	Plate		1	

NOTES NO.	CODE NO.	DESCRIPTION	VALIDITY	Q.TY	
-----------	----------	-------------	----------	------	---

DRAWING 018 BATTERY BOX MOUNT

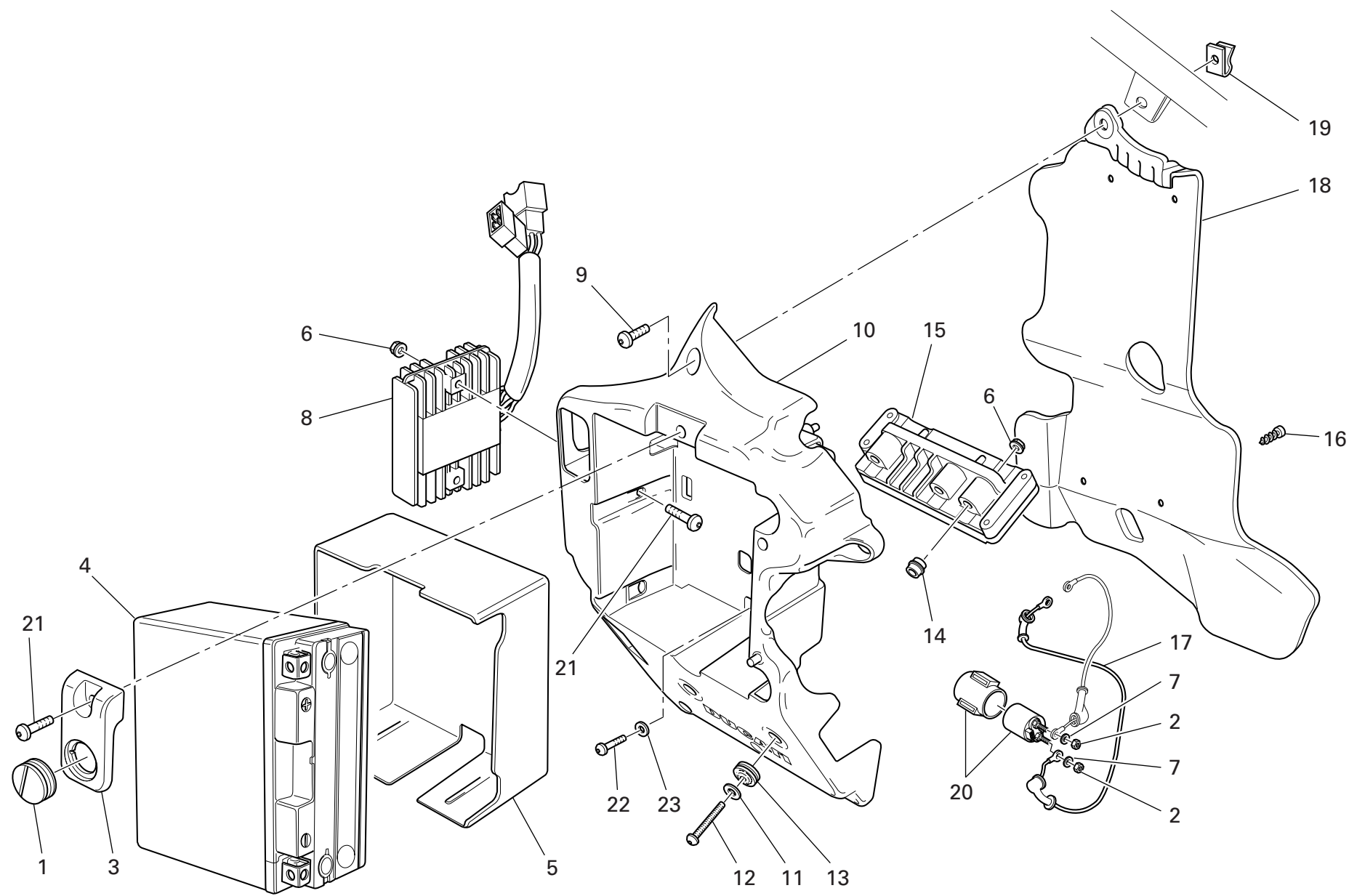

DRAWING 018 BATTERY BOX MOUNT

NOTES NO.	CODE NO.	DESCRIPTION	VALIDITY	Q.TY
				
1	764.1.062.1A	Rubber pad		1
2	417.9.050.6A	Nut		2
3	247.1.205.1A	Cover		1
4	395.4.013.1C	Battery		1
5	791.1.060.1A	Battery resting buffer		1
6	729906FN1	Nut		4
7	462.4.037.6A	Spring washer		2
8	540.4.019.1A	Regulator		1
9	771.5.666.8B	Screw		2
10	829.1.419.1A	Battery box mount		1
11	855.5.000.1A	Washer		2
12	775.1.034.1AB	Screw		2
13	764.1.084.1A	Vibration damper pad		3
14	821.1.171.1A	Pin		2
15	286.4.085.1L	Injection control unit		1
16	772.5.034.1A	Screw		4
17	514.1.040.1A	Solenoid starter-starter motor cable		1
18	460.1.125.2A	Battery mount heat guard		1
19	850.4.041.1A	Quik fastening		1
20	397.4.002.1A	Remote switch		1
21	775.1.022.1A	Screw		3
22	60N107330	Screw		1
23	852.1.161.1A	Washer		1

NOTES NO.	CODE NO.	DESCRIPTION	VALIDITY	Q.TY
				

DRAWING 018a INJECTION SYSTEM

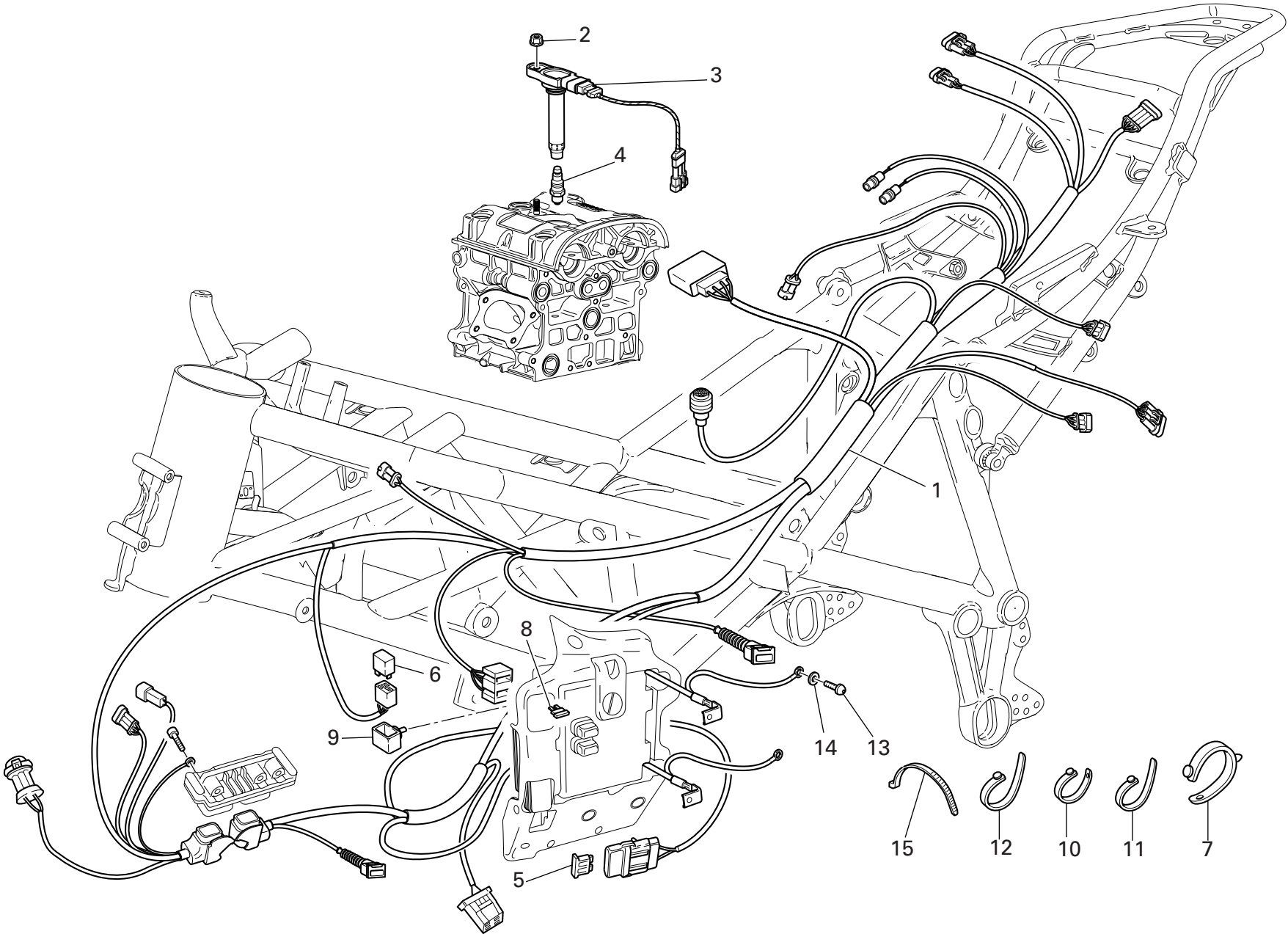

DRAWING 018a INJECTION SYSTEM

NOTES NO.	CODE NO.	DESCRIPTION	VALIDITY	Q.TY
1	510.1.391.1A	Main wiring		1
2	748.1.042.1A	Nut		2
3	380.1.014.2A	Coil		2
4	670.9.016.1B	Spark plug		2
5	389.4.014.1A	Fuse 40A		1
6	541.4.007.1A	Relay		1
7	8000.53724	Hose guide		9
8	389.4.006.1A	Fuse 3A		1
8	389.4.013.1A	Fuse 20A		1
9	829.1.190.1A	Rubber holder		1
10	741.1.010.1A	Hose guide		3
11	741.1.012.1A	Hose guide		7
12	741.1.013.1A	Hose guide		8
13	775.1.019.1A	Screw		1
14	855.5.000.1A	Washer		1
15	741.4.038.1A	Hose guide		9

NOTES NO.	CODE NO.	DESCRIPTION	VALIDITY	Q.TY
-----------	----------	-------------	----------	------

DRAWING 019 EXHAUST SYSTEM

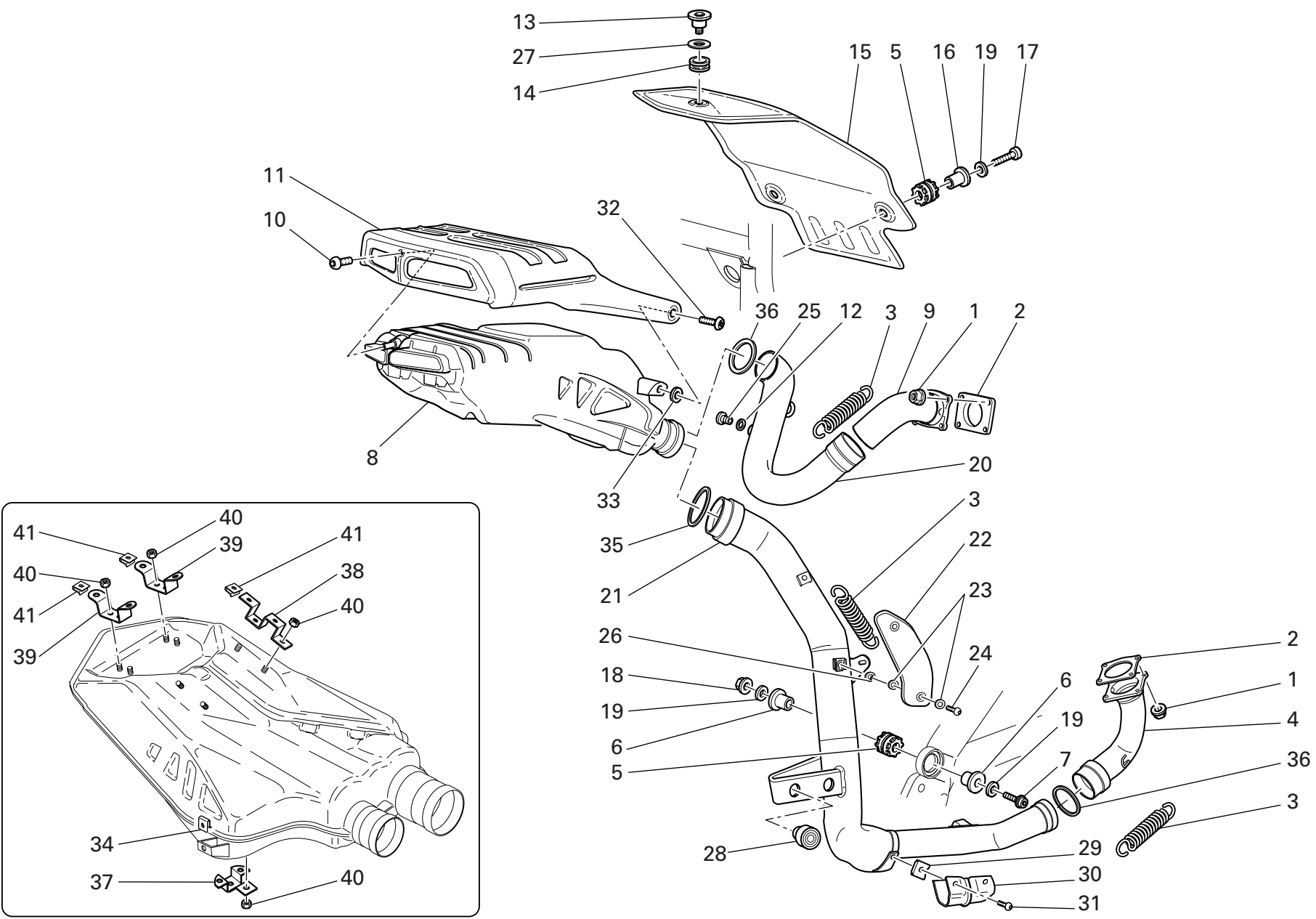

DRAWING 019 EXHAUST SYSTEM

NOTES NO.	CODE NO.	DESCRIPTION	VALIDITY	Q.TY 
1	748.1.024.1A	Nut		8
2	790.1.004.1A	Exhaust gasket		2
3	799.1.048.2A	Spring		3
4	570.1.071.1B	Horizontal head exhaust pipe		1
5	764.1.024.1A	Vibration damper pad		3
6	713.1.082.1A	Spacer		2
7	772.5.038.1AB	Screw		1
8	573.1.064.1C	Exhaust silencer (for 749DARK)		1
8	573.1.064.3B	Exhaust silencer		1
9	571.1.072.2B	Vertical head exhaust pipe		1
10	775.1.031.1B	Screw		1
11	460.1.116.1B	Silencer thermal protection (BLACK)		1
12	852.5.024.1A	Gasket th.1		2
13	779.1.260.1A	Special screw		1
14	764.1.042.1A	Vibration damper pad		1
15	460.1.112.1A	Tail guard thermal protection		1
16	713.1.304.1A	Spacer		2
17	771.5.070.2BB	Screw		2
18	729906FN1	Nut		1
19	8000.56359	Washer		4
20	571.1.075.2B	Vertical head exhaust pipe		1
21	570.1.073.1B	Horizontal head exhaust pipe		1
22	247.1.188.1A	Protection		1
23	852.1.072.1A	Washer		4
24	775.1.035.1B	Screw		2
25	780.1.007.1A	Cap		2

NOTES NO.	CODE NO.	DESCRIPTION	VALIDITY	Q.TY 
26	716.1.107.1B	Spacer		2
27	852.1.163.1A	Washer		1
28	764.1.063.1A	Rubber pad		1
29	850.4.064.1A	Nut with clip		4
30	460.1.159.1A	Thermal protection		1
31	779.1.334.1A	Screw		4
32	775.1.033.1A	Screw		2
33	856.1.091.1A	Washer		2
34	746.4.006.1A	Quik fastening		2
35	790.1.010.1A	Gasket		1
36	790.1.009.1A	Gasket		2
37	576.1.046.1A	Bracket		1
38	576.1.047.1A	Bracket		2
39	576.1.048.1A	Bracket		2
40	749.4.009.1A	Nut		11
41	746.4.007.1A	Quik fastening		8

DRAWING 020 FRONT HEAD-LIGHT AND INSTRUMENT PANEL

NOTES NO.	CODE NO.	DESCRIPTION	VALIDITY	Q.TY	
1	829.2.384.1CA	R.H. mirror holder (GREY)		1	
2	772.5.031.1AB	Screw		3	
3	829.1.369.1A	Headlight holder		1	
4	772.5.029.1AB	Screw		14	
5	750.4.010.1A	Nut		4	
6	775.1.008.3A	Screw		4	
7	460.1.120.2A	Mudflap		1	
8	520.4.023.1B	High beam		1	
9	829.1.370.1A	Headlight holder		1	
10	462.9.012.8A	Spring pin		2	
11	835.1.005.1B	Knob		2	
12	772.5.038.1AB	Screw		5	
13	872.1.036.2A	LH mirrors support plug		1	
14	829.2.385.1CA	L.H. mirror holder (GREY)		1	
15	520.4.022.1C	Low beam		1	
16	536.2.002.2A	Parking light assy		1	
17	872.1.037.2A	RH mirrors support plug		1	
18	684.1.056.1A	L.H. stud bolt		1	
19	684.1.057.1A	R.H. Stud bolt		1	
20	552.4.012.1A	Air temperature sensor		1	
21	764.1.022.1A	Vibration damper pad		3	
22	406.1.015.1F	Complete instrument panel		1	
23	772.5.035.1A	Screw		2	
24	829.1.401.1A	Holder sensor		1	
25	866.1.036.1A	Rubber pad		2	
26	826.1.015.1A	Plate		1	

NOTES NO.	CODE NO.	DESCRIPTION	VALIDITY	Q.TY	
27	821.1.184.1A	Pin		1	
28	764.1.059.1A	Rearview mirror rear rubber		1	
29	764.1.047.1A	Rearview mirror front rubber		1	
30	390.4.009.1A	Bulb 10W		2	
31	390.4.017.1A	Bulb 12V-10W		1	
32	539.4.041.1A	Push-button		2	

DRAWING 020a FRONT WIRING

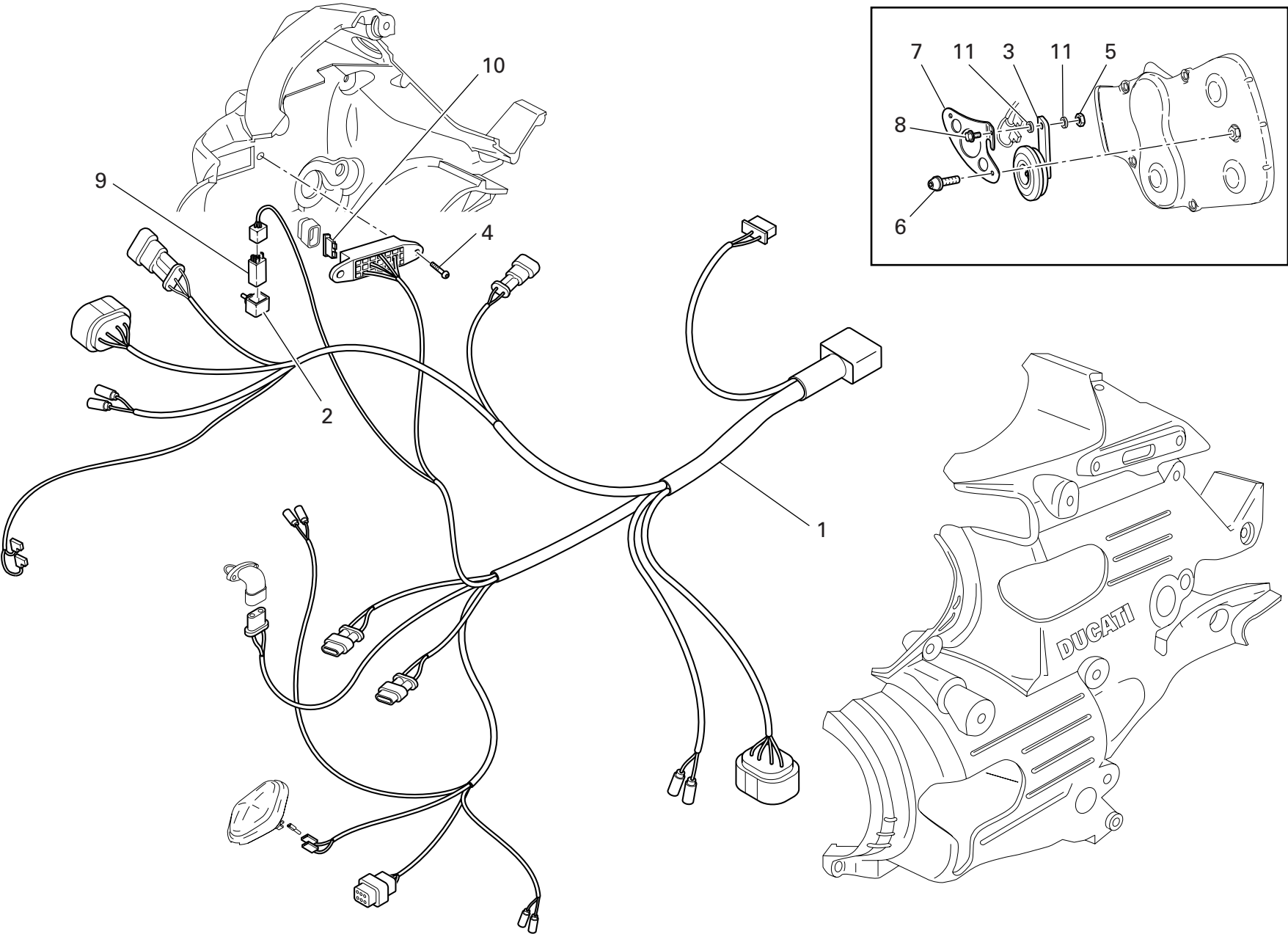

DRAWING 020a FRONT WIRING

NOTES NO.	CODE NO.	DESCRIPTION	VALIDITY	Q.TY
1	510.1.390.1A	Front wiring		1
2	829.1.190.1A	Rubber holder		1
3	516.4.003.1B	Horn (BLACK)		1
4	775.1.035.1B	Screw		2
5	749.4.004.1A	Nut		1
6	772.5.032.1A	Screw		2
7	829.1.386.1A	Bracket		1
8	772.1.061.1A	Screw		1
9	541.4.007.1A	Relay		1
10	389.4.006.1A	Fuse 3A		1
10	389.4.007.1A	Fuse 7.5A		1
10	389.4.008.1A	Fuse 15A		1
10	389.4.013.1A	Fuse 20A		1
11	716.1.111.1A	Spacer		2

NOTES NO.	CODE NO.	DESCRIPTION	VALIDITY	Q.TY
-----------	----------	-------------	----------	------

DRAWING 021 HALF-HANDLEBARS - SHOCK-ADSORBER

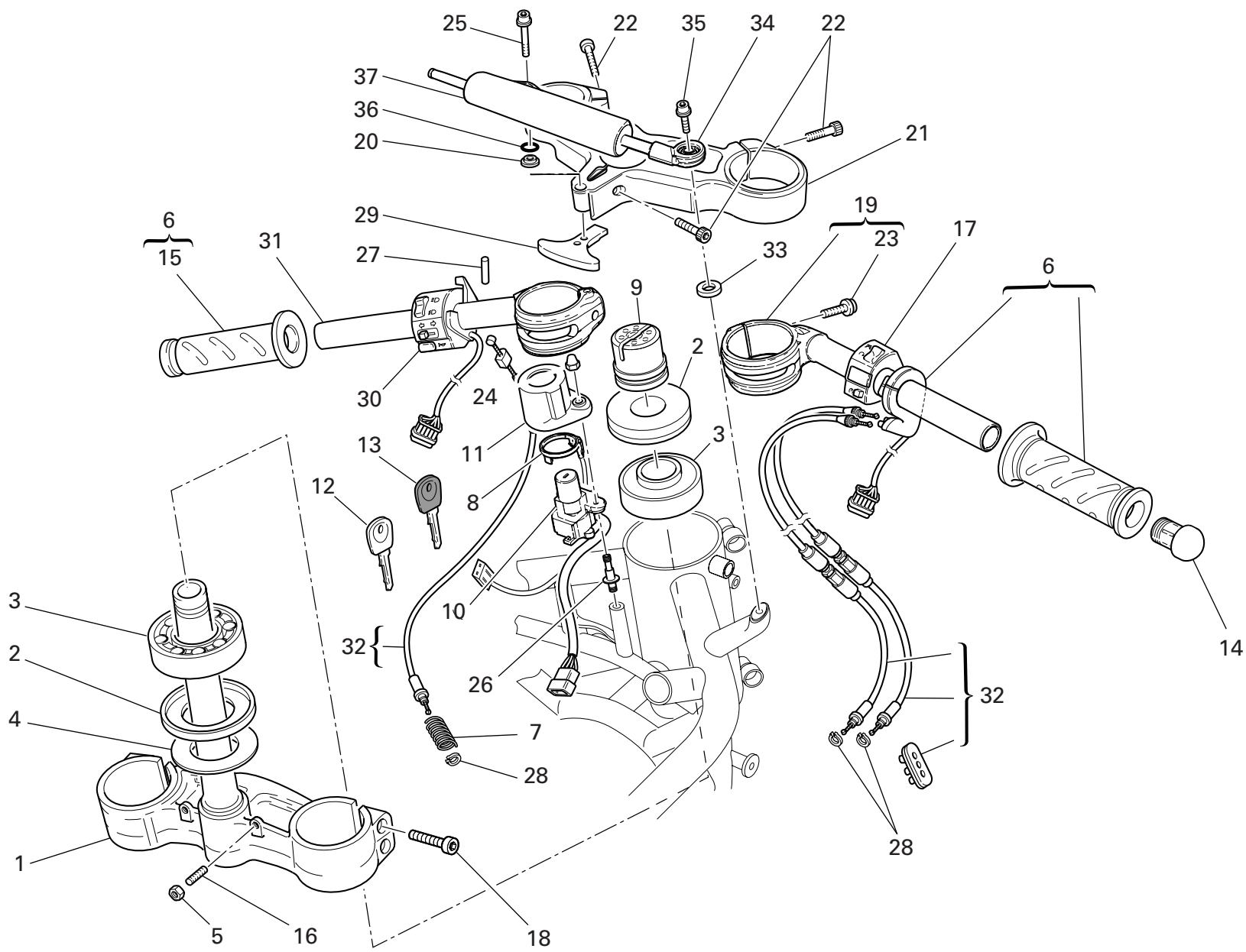

DRAWING 021 HALF-HANDLEBARS - SHOCK-ADSORBER

NOTES NO.	CODE NO.	DESCRIPTION	VALIDITY	Q.TY 
1	342.2.028.1A	Steering head base assembly		1
2	930.1.004.1A	Seal ring		2
3	702.4.004.1A	Bearing		2
4	852.1.103.1A	Washer		1
5	747.5.007.1A	Nut		2
6	654.2.016.1A	Throttle control		1
7	799.1.171.1A	Starter control transmission return spring		1
8	518.4.004.1C	Antenna		1
9	703.1.013.1A	Ring nut		1
10	652.4.006.1A	Key-operated switch		1
11	246.1.076.1A	Cover		1
12	598.4.016.1A	Wrench with Transponder		1
13	598.4.018.1A	Wrench without Transponder		1
14	872.1.015.1A	Cap		2
15	361.1.002.1A	L.H. grip		1
16	779.1.099.1B	Special screw		2
17	650.4.008.1B	R.H. switch		1
18	771.5.127.8B	Screw		4
19	360.1.043.1A	R.H. handlebar		1
20	713.1.210.1A	Spacer		1
21	341.1.035.1A	Steering head		1
22	771.5.727.8B	Screw		3
23	771.5.725.8B	Screw		2
24	749.4.002.1A	Nut		2
25	772.5.038.1AB	Screw		1
26	779.1.252.1A	Special screw		2

NOTES NO.	CODE NO.	DESCRIPTION	VALIDITY	Q.TY 
27	861.5.013.1A	Spring pin		2
28	0170.91.730	Ring		3
29	341.1.036.1A	Steering lock arm		1
30	651.4.013.1A	L.H. switch		1
31	360.1.044.1A	L.H. handlebar		1
32	656.2.001.1A	Cables and rubber unit		1
33	713.1.209.1A	Spacer		1
34	848.2.002.1A	Joint		1
35	771.5.666.8B	Screw		1
36	886.5.014.1A	O-ring		1
37	364.2.004.1A	Steering damper		1

DRAWING 021a FRONT FORK

NOTES NO.	CODE NO.	DESCRIPTION	VALIDITY	Q.TY
				
1	340.2.238.1B	L.H. fork leg assembly		1
1	340.2.238.1C	L.H. fork leg assembly (749DARK)		1
2	772.5.028.1AB	Screw		4
3	349.1.098.1A	Snap ring		2
4	884.1.005.1A	Ring		2
5	340.2.237.1B	R.H. fork leg assembly		1
5	340.2.237.1C	R.H. fork leg assembly (749DARK)		1
6	349.1.165.1B	Complete L.H. slider		1
7	349.2.027.1A	Adjusting screw		2
8	349.1.168.1A	Special washer		2
9	349.1.164.1B	Complete R.H. slider		1
10	349.1.101.1A	Dust seal		2
11	930.1.005.1A	Seal ring		2
12	349.1.102.1A	Check ring		2
13	349.1.103.1A	Bush		2
14	349.1.166.1A	Stanchion tube		2
15	349.1.104.1A	Bush		2
16	349.2.028.1A	Complete cap		2
17	349.1.167.1A	Damper tube		2
18	349.1.065.1A	Rubber cush drive hub		2
19	349.1.064.1A	Slider		2
20	347.1.017.1A	Spring		2
21	349.1.169.1A	Spring coupling		2

NOTES NO.	CODE NO.	DESCRIPTION	VALIDITY	Q.TY
				

DRAWING 022 FRAME

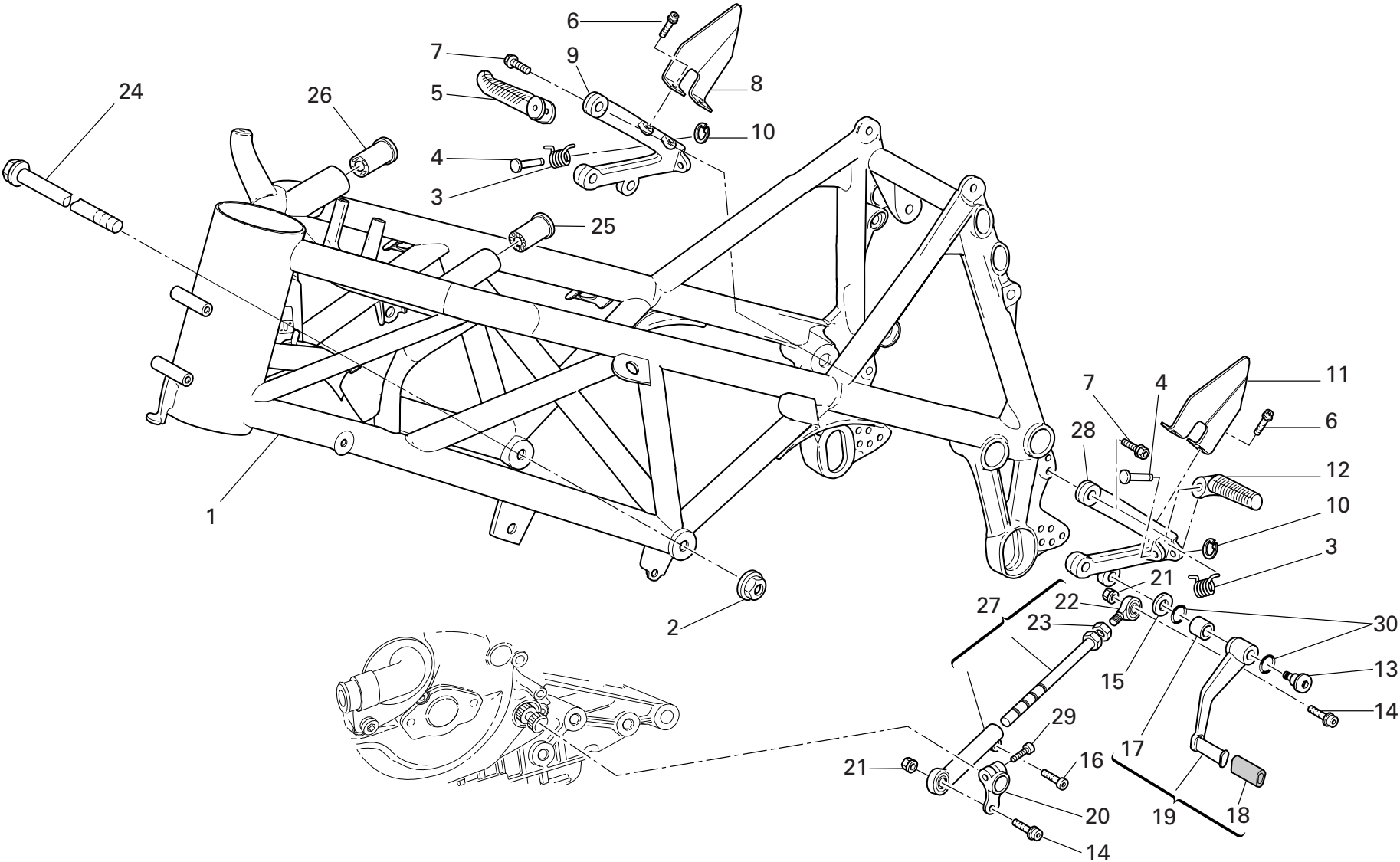

DRAWING 022 FRAME

NOTES NO.	CODE NO.	DESCRIPTION	VALIDITY	Q.TY	
1	470.1.080.2AA	Frame (METALLIC DARK GREY)		1	
1	470.1.080.2AF	Frame (RED)		1	
1	470.1.080.2BA	Frame (749DARK)		1	
2	748.4.002.1A	Nut		2	
3	799.1.166.1A	Spring		2	
4	821.1.051.1AB	Pin		2	
5	464.1.006.1A	Front R.H. foot peg		1	
6	771.5.637.8B	Screw		4	
7	771.5.723.8B	Screw		4	
8	247.1.191.1A	R.H. protection		1	
9	824.1.083.1A	R.H. foot peg holder plate		1	
10	884.5.003.1A	Ring		2	
11	247.1.192.1A	L.H. protection		1	
12	464.1.005.1A	Front L.H. foot peg		1	
13	821.1.170.1A	Pin		1	
14	771.5.667.8B	Screw		2	
15	852.1.151.1A	Washer		1	
16	771.5.665.8B	Screw		1	
17	712.1.034.1A	Bush		1	
18	764.1.011.1A	Rubber pad		1	
19	456.2.033.1A	Gearchange lever		1	
20	456.1.006.2A	Gearchange control lever		1	
21	749.4.004.1A	Nut		2	
22	848.5.002.1A	Ball joint		1	
23	747.5.003.1A	Nut		1	
24	779.1.213.1A	Screw		2	

NOTES NO.	CODE NO.	DESCRIPTION	VALIDITY	Q.TY	
25	764.1.051.1A	Rubber pad		1	
26	764.1.050.1A	Rubber pad		1	
27	117.2.034.1B	Gearbox transmission rod assembly		1	
28	824.1.084.1A	L.H. foot peg holder plate		1	
29	771.5.666.8B	Screw		1	
30	0000.01199	O-ring		2	

DRAWING 022a STAND

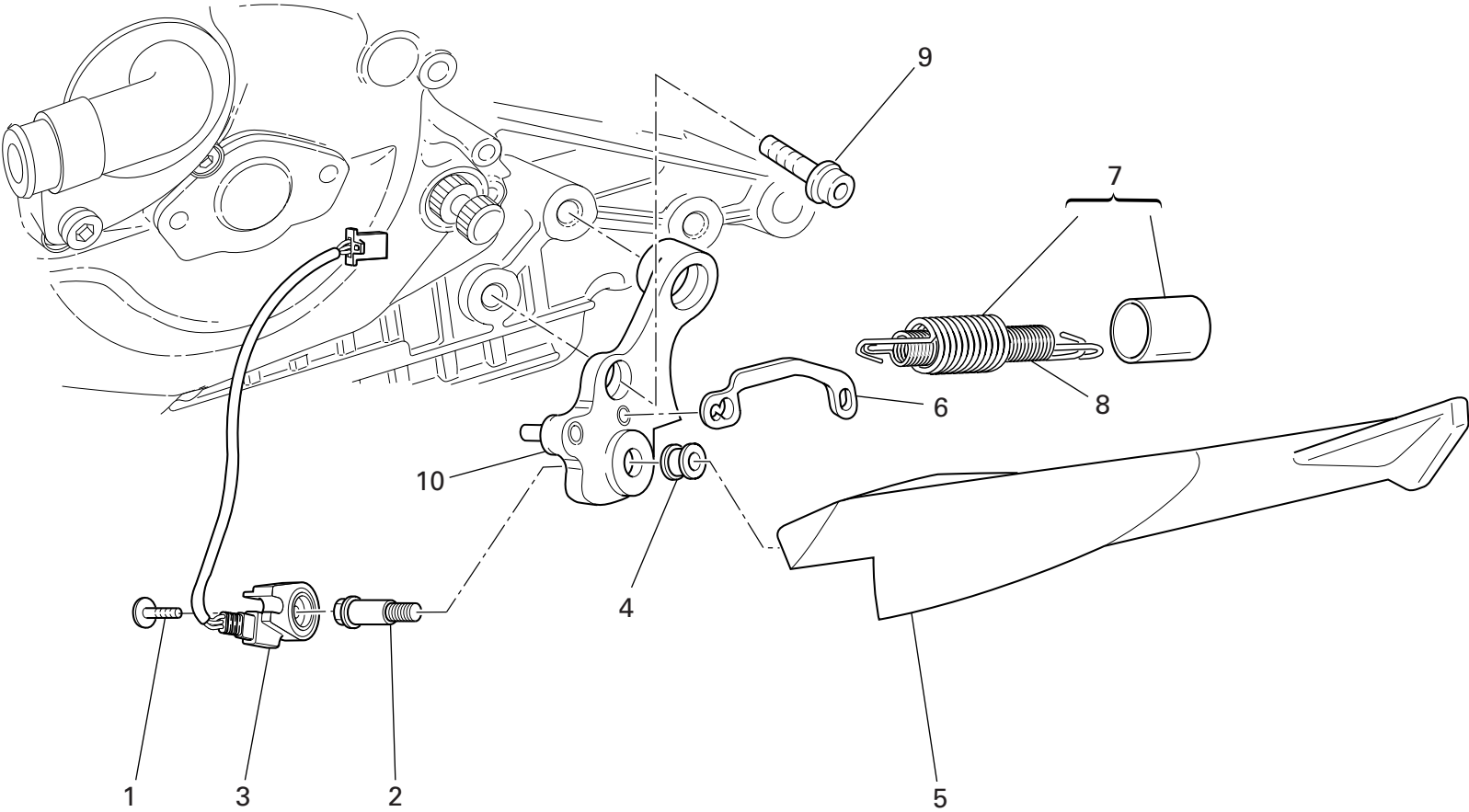

DRAWING 022a STAND

NOTES NO.	CODE NO.	DESCRIPTION	VALIDITY	Q.TY	
1	779.4.005.2A	Screw		1	
2	821.1.134.1A	Pin		1	
3	539.1.022.1A	Switch		1	
4	711.1.113.1A	Bush		1	
5	556.1.031.1A	Side stand		1	
6	829.1.366.1A	Plate		1	
7	799.2.159.1A	Complete spring		1	
8	799.1.158.1A	Inner spring		1	
9	771.5.154.8B	Screw		2	
10	556.2.032.1A	Plate		1	

NOTES NO.	CODE NO.	DESCRIPTION	VALIDITY	Q.TY	
-----------	----------	-------------	----------	------	---

DRAWING 023

CLUTCH CONTROL

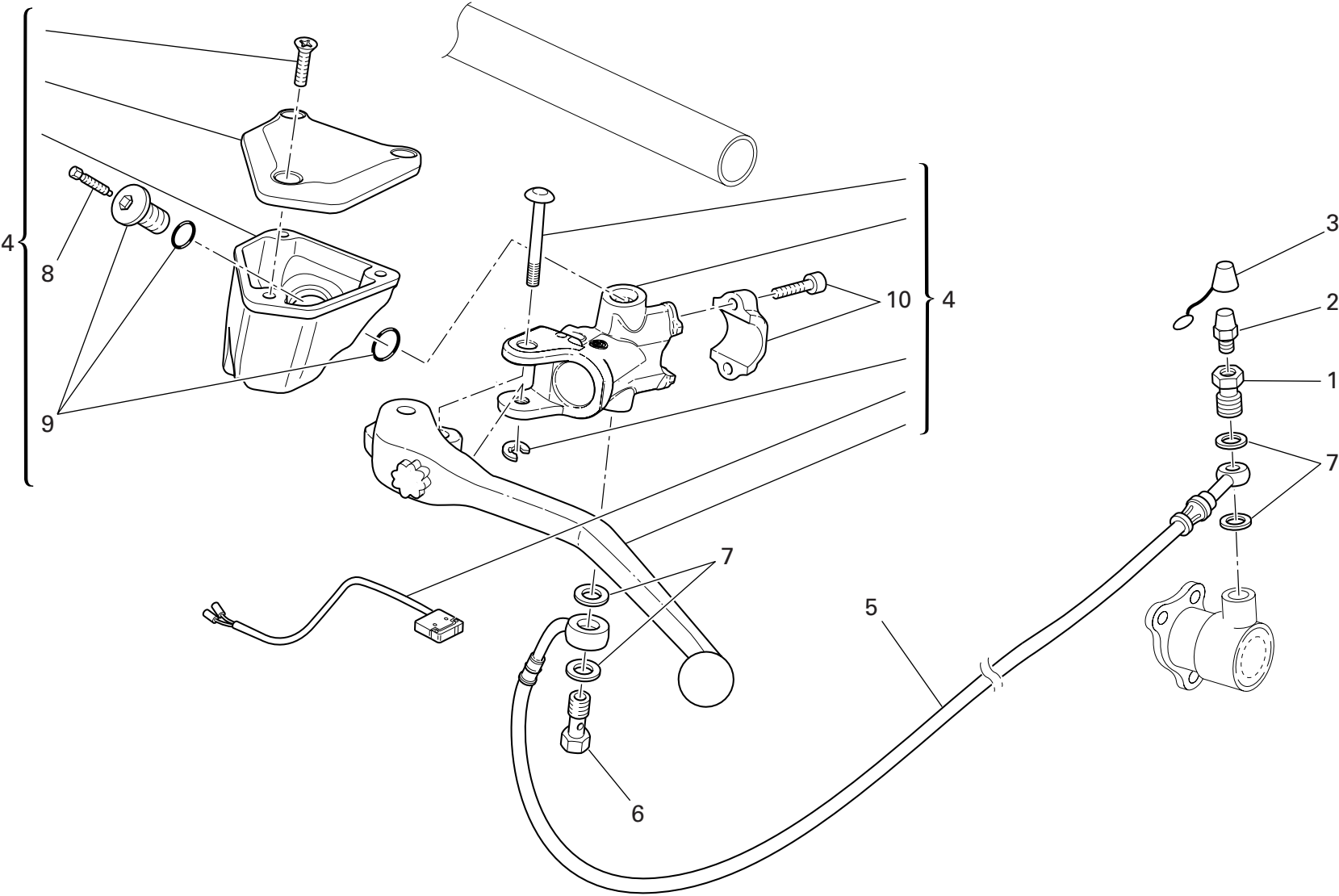

DRAWING 023 CLUTCH CONTROL

NOTES NO.	CODE NO.	DESCRIPTION	VALIDITY	Q.TY	
1	779.1.397.1A	Special screw		1	
2	0000.33552	Bleed		1	
3	612.4.005.1A	Dust seal		1	
4	630.4.026.1A	Clutch drive pump		1	
5	632.1.028.1A	Clutch control pipe (METAL PLAITED)		1	
6	779.1.366.1AB	Special screw		1	
7	852.5.024.1A	Gasket th.1		4	
8	612.4.023.1A	Bleed		1	
9	771.4.014.1A	Oil duct filler		1	
10	626.4.031.1A	Bracket		1	

NOTES NO.	CODE NO.	DESCRIPTION	VALIDITY	Q.TY	
-----------	----------	-------------	----------	------	---

DRAWING 024

FRONT HYDRAULIC BRAKE

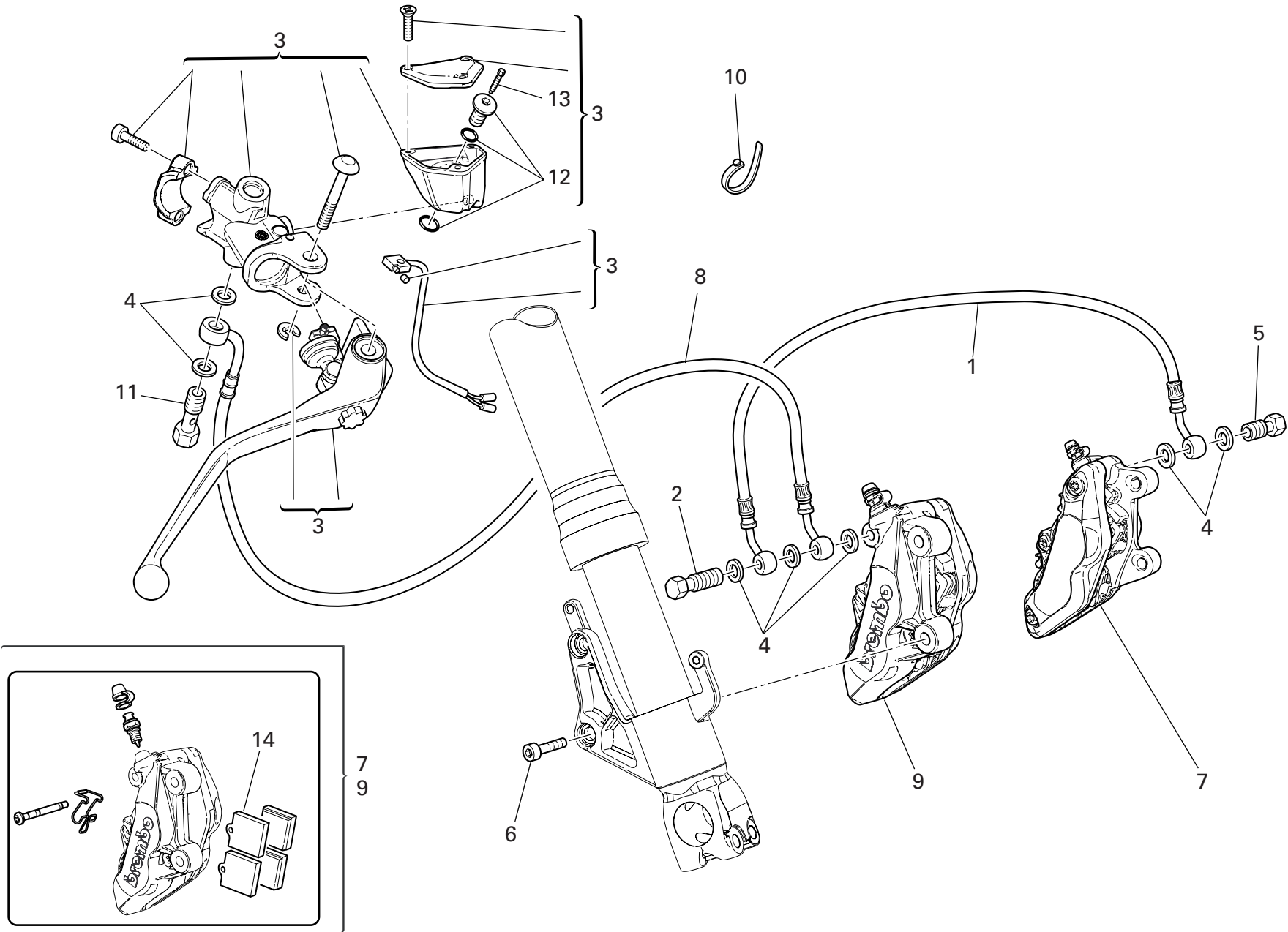

DRAWING 024 FRONT HYDRAULIC BRAKE

NOTES NO.	CODE NO.	DESCRIPTION	VALIDITY	Q.TY	
1	618.4.058.1A	Front brake line		1	
2	779.1.309.1AB	Special screw		1	
3	624.4.034.1A	Front brake pump		1	
4	852.5.024.1A	Gasket th.1		7	
5	779.1.366.1AB	Special screw		1	
6	771.5.431.8B	Screw		4	
7	610.4.050.1A	L.H. brake caliper		1	
8	618.4.056.1A	Front brake line (METAL PLAITED)		1	
9	610.4.049.1A	R.H. brake caliper		1	
10	741.1.012.1A	Hose guide		1	
11	779.1.415.1A	Special screw		1	
12	771.4.014.1A	Oil duct filler		1	
13	612.4.023.1A	Bleed		1	
14	613.4.030.1A	Set of 4 pads		1	

NOTES NO.	CODE NO.	DESCRIPTION	VALIDITY	Q.TY	
-----------	----------	-------------	----------	------	---

DRAWING 025 REAR HYDRAULIC BRAKE

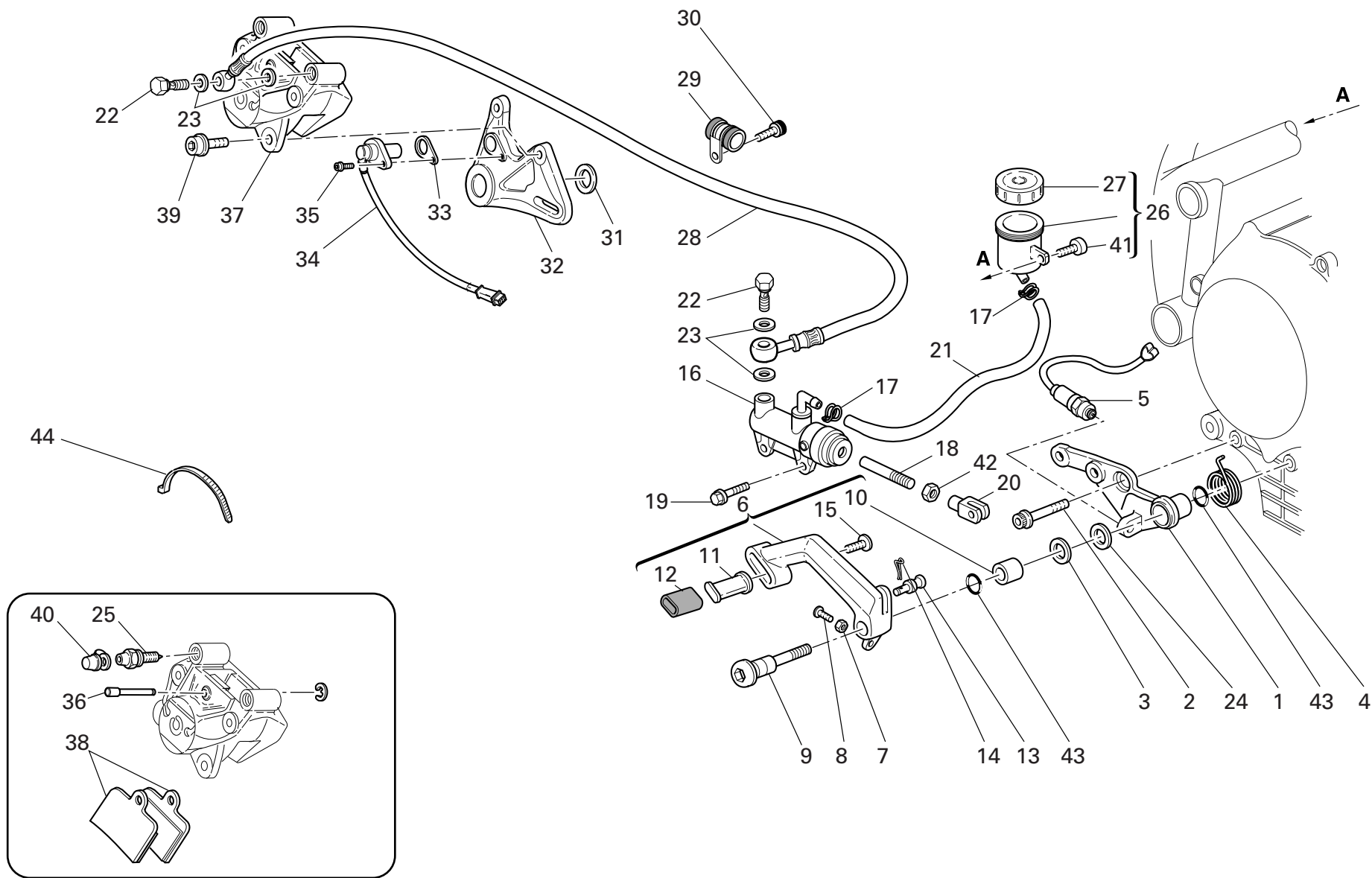

DRAWING 025 REAR HYDRAULIC BRAKE

NOTES NO.	CODE NO.	DESCRIPTION	VALIDITY	Q.TY 
1	829.1.078.1A	Holder		1
2	771.5.754.8B	Screw		1
3	852.1.154.1A	Washer		1
4	799.1.083.1B	Spring		1
5	539.4.003.1B	Switch		1
6	457.2.013.1A	Brake control lever		1
7	747.5.005.1B	Nut		1
8	779.1.237.1B	Adjusting screw		1
9	821.1.052.1AB	Pedal pin		1
10	712.1.034.1A	Bush		1
11	455.1.010.1A	Brake lever pin		1
12	764.1.011.1A	Rubber pad		1
13	821.1.162.1A	Pin		1
14	685.5.002.1A	Split pin		1
15	779.1.293.1A	Special screw		1
16	625.4.009.1A	Rear brake pump		1
17	741.4.043.1A	Hose guide		2
18	117.1.044.1A	Adjuster rod		1
19	772.5.029.1AB	Screw		2
20	184.1.005.1A	Fork		1
21	877.1.091.1A	Tube		1
22	779.1.366.1AB	Special screw		2
23	852.5.024.1A	Gasket th.1		4
24	852.1.158.1A	Washer		1
25	631.4.016.1A	Bleed		1
26	0000.61078	Complete oil tank		1

NOTES NO.	CODE NO.	DESCRIPTION	VALIDITY	Q.TY 
27	893.4.005.1A	Cap		1
28	619.4.026.1A	Rear brake line (METAL PLAITED)		1
29	741.4.099.1A	Hose guide		3
30	771.1.226.1A	Screw		3
31	713.1.205.1A	Inner spacer		1
32	825.1.028.2A	Caliper holder plate		1
33	713.1.192.1A	Spacer		1
34	552.4.037.1A	Sensor		1
35	771.5.665.8B	Screw		1
36	612.4.016.1A	Spare pins and spring		2
37	611.4.020.1A	Rear brake caliper		1
38	613.4.038.1A	Pads pair		1
39	771.5.723.8B	Screw		2
40	612.4.008.1A	Dust seal		1
41	70700.6N02	Screw		1
42	747.5.003.1A	Nut		1
43	0000.01199	O-ring		2
44	741.4.038.1A	Hose guide		4

DRAWING 026 FRONT AND REAR WHEELS

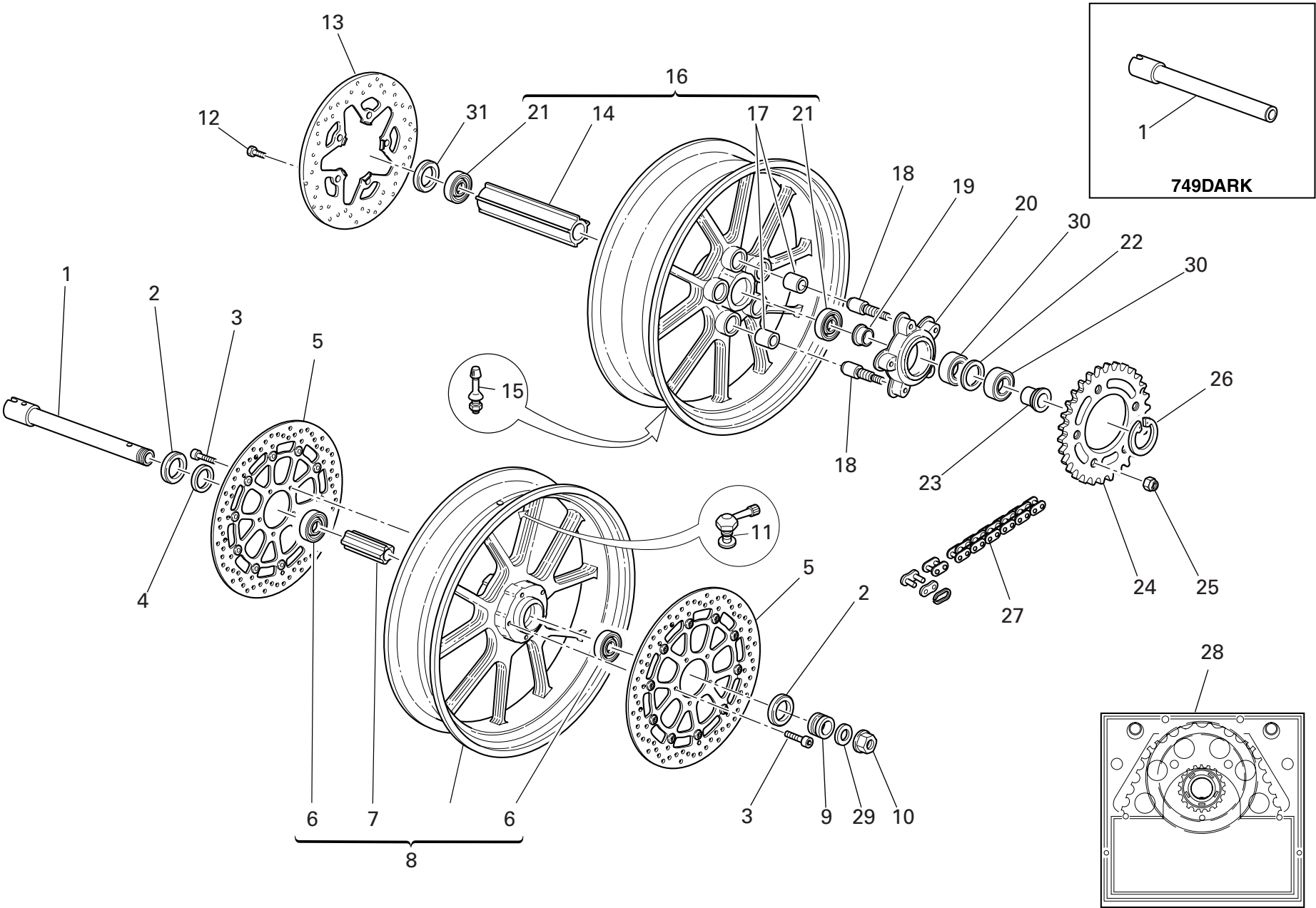

DRAWING 026 FRONT AND REAR WHEELS

NOTES NO.	CODE NO.	DESCRIPTION	VALIDITY	Q.TY	
1	819.1.043.1A	Front wheel spindle		1	
1	819.1.043.1B	Front wheel spindle (for 749DARK)		1	
2	930.4.052.1A	Seal ring		2	
3	779.1.399.1A	Screw		10	
4	713.1.196.1A	R.H. spacer		1	
5	492.4.075.1A	Front brake disc ø320		2	
6	702.5.045.1A	Bearing		2	
7	714.1.047.1A	Inner spacer		1	
8	501.2.100.1AA	Front wheel rim (GREY)		1	
8	501.2.100.1AB	Front wheel rim (BLACK)		1	
9	713.1.197.3A	L.H. spacer		1	
10	748.1.014.1A	Nut		1	
11	497.2.001.2A	Valve		1	
12	779.1.311.1A	Screw		5	
13	492.4.077.1A	Rear brake disc		1	
14	714.1.043.1A	Inner spacer		1	
15	0803.77.010	Valve		1	
16	502.2.100.1AA	Rear wheel rim (GREY)		1	
16	502.2.100.1AB	Rear wheel rim (BLACK)		1	
17	700.1.005.1A	Vibration damper		5	
18	821.1.009.1B	Pin		5	
19	710.1.084.1A	Bush		1	
20	160.1.092.2A	Rear sprocket flange		1	
21	702.5.050.1A	Bearing		2	
22	713.1.184.1A	Inner spacer		1	
23	713.1.186.1A	Spacer		1	

NOTES NO.	CODE NO.	DESCRIPTION	VALIDITY	Q.TY	
24	494.1.082.1A	Ring gear z=39		1	
25	748.4.024.1AB	Nut		5	
26	884.4.006.1A	Circlip		1	
27	676.4.043.1A	Chain 97+1		1	
28	676.2.048.1A	Final drive kit		1	
29	8000.70119	Washer		1	
30	702.4.038.1A	Bearing		2	
31	930.4.039.1A	Seal ring		1	

DRAWING 027 REAR FRAME - REAR FOOT RESTS

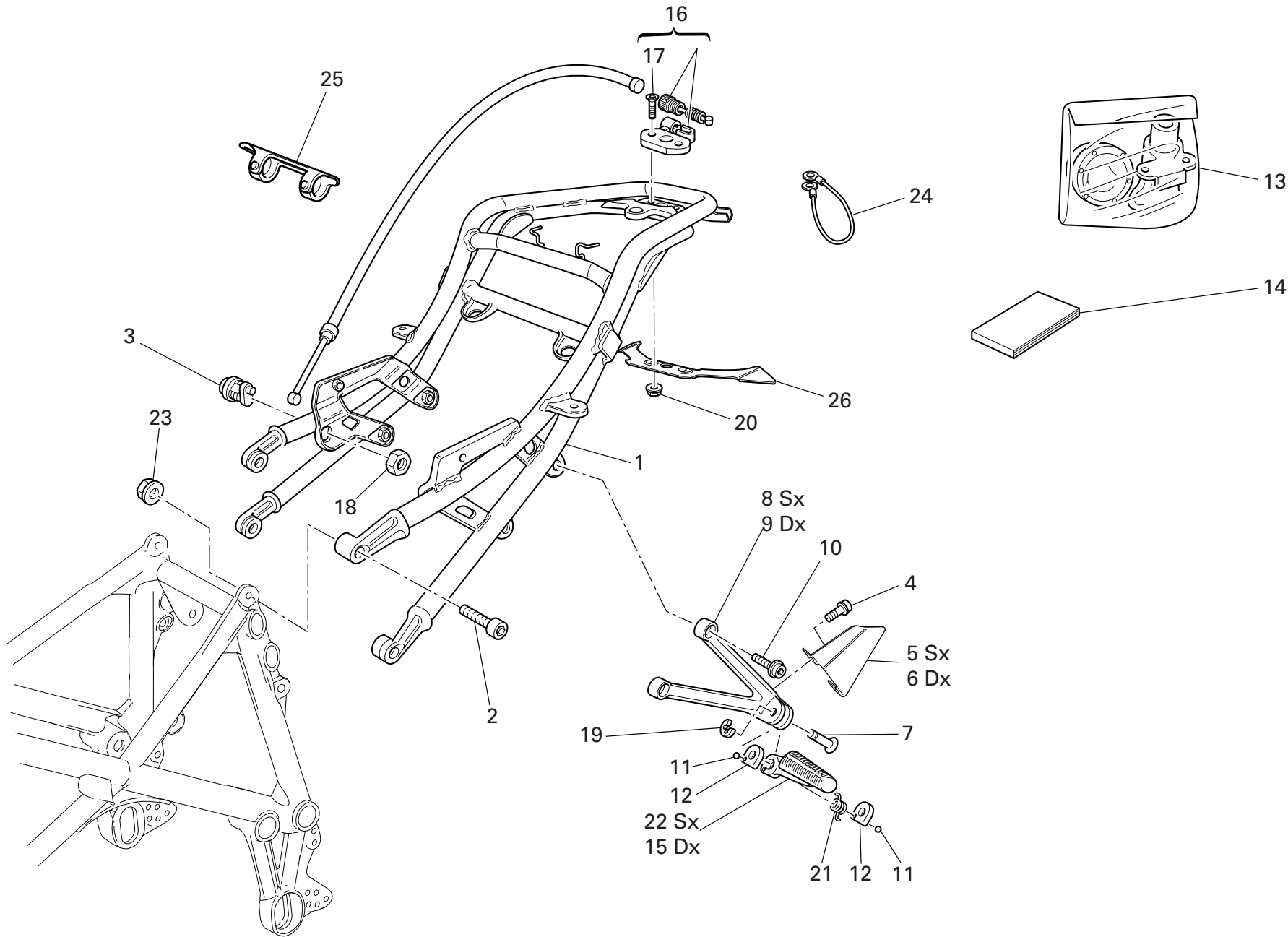

DRAWING 027 REAR FRAME - REAR FOOT RESTS

NOTES NO.	CODE NO.	DESCRIPTION	VALIDITY	Q.TY
				
1	470.1.064.2A	Rear frame (bip)		1
1	470.1.064.2AB	Rear frame (bip) - (BLACK)		1
2	771.5.127.8C	Screw		4
3	598.2.023.1A	Seat lock		1
4	771.5.639.8B	Screw		4
5	247.1.187.1A	L.H. protection		1
6	247.1.186.1A	R.H. protection		1
7	821.1.068.1B	Pin		2
8	824.1.082.1A	L.H. foot peg holder plate		1
9	824.1.081.1A	R.H. foot peg holder plate		1
10	771.5.723.8B	Screw		4
11	80N0.21507	Ball		4
12	827.1.115.1B	Plate		4
13	598.2.031.2C	Locks kit		1
14	913.7.077.1R	Owner's manual		1
15	465.1.010.1A	Rear R.H. foot peg		1
16	599.2.009.1A	Seat lock unit		1
17	777.5.039.8B	Screw		2
18	750.1.024.1A	Nut		1
19	884.5.003.1A	Ring		2
20	748.4.100.1AB	Nut		2
21	799.1.252.1A	Spring		2
22	465.1.008.1A	Rear L.H. foot peg		1
23	748.4.035.1A	Nut		4
24	732.1.004.1A	Helmet anti-theft wire		1
25	741.1.011.1A	Hose guide		2

NOTES NO.	CODE NO.	DESCRIPTION	VALIDITY	Q.TY
				
26	460.1.210.1A	Heat guard		1

DRAWING 027a NUMBER PLATE HOLDER

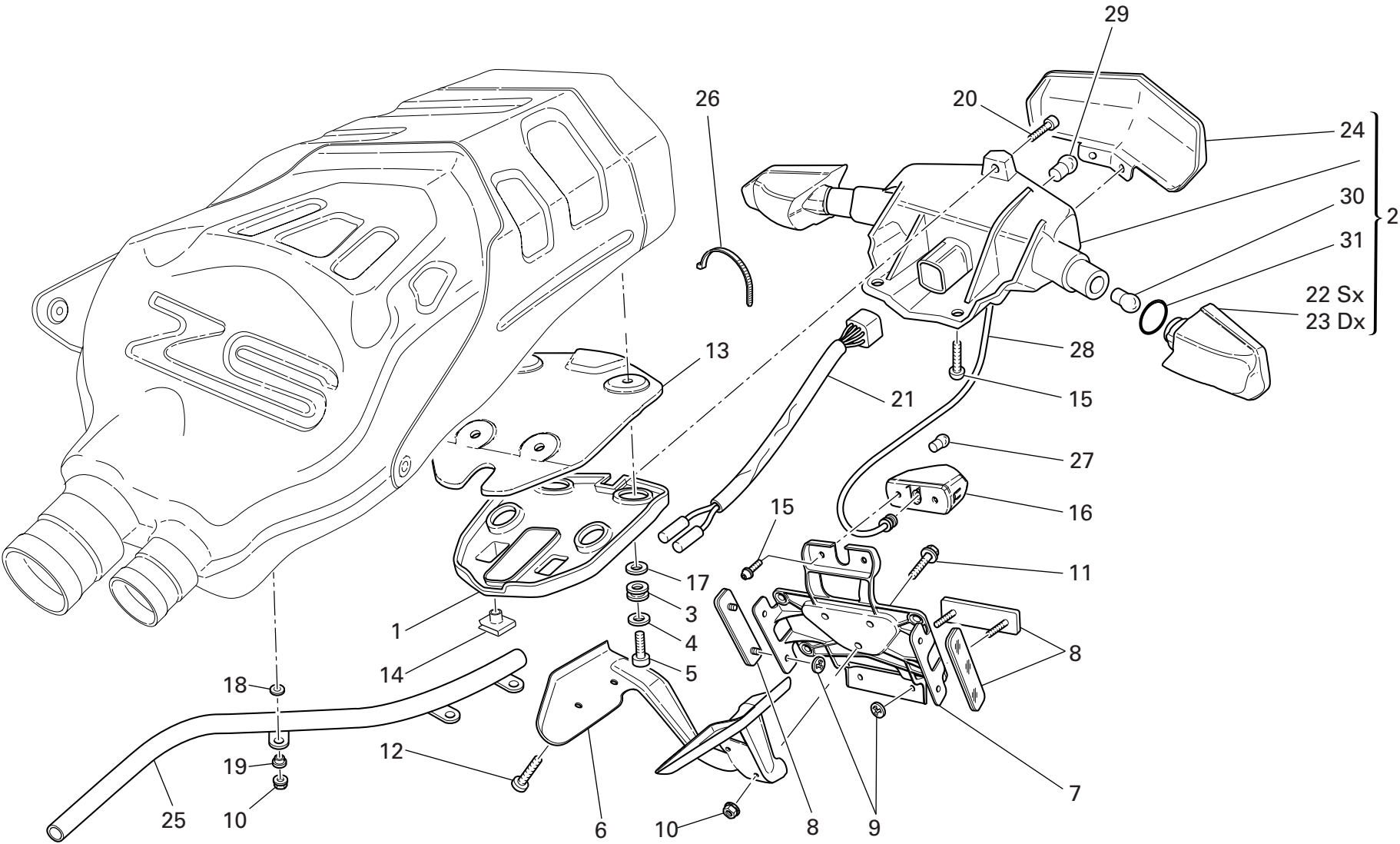

DRAWING 027a NUMBER PLATE HOLDER

NOTES NO.	CODE NO.	DESCRIPTION	VALIDITY	Q.TY	
1	525.1.013.1A	Headlight holder		1	
2	525.1.012.1A	Tail light		1	
3	764.1.064.1A	Vibration damper pad		4	
4	852.1.148.1B	Washer		4	
5	779.1.279.1C	Screw		4	
6	830.1.263.2A	Bracket		1	
7	561.1.024.1A	Holder		1	
8	529.1.010.1A	Reflector		3	
9	850.4.052.1A	Quik fastening		6	
10	748.1.036.1A	Nut		6	
11	772.5.032.1A	Screw		3	
12	775.1.018.1A	Screw		4	
13	460.1.119.1A	Taillight heat guard		1	
14	850.4.047.1A	Quik fastening		3	
15	775.1.029.1A	Screw		4	
16	525.1.019.1A	Number plate light		1	
17	852.1.162.1A	Washer		4	
18	856.1.023.1A	Washer		3	
19	716.1.108.1A	Spacer		3	
20	775.1.017.1A	Screw		1	
21	510.1.242.1A	Wiring		1	
22	531.1.002.1A	LH rear indicator body		1	
23	531.1.001.1A	RH rear indicator body		1	
24	525.1.014.1A	Taillight glass		1	
25	877.1.090.1A	Wiring protection		1	
26	0691.91.030	Hose guide		1	

NOTES NO.	CODE NO.	DESCRIPTION	VALIDITY	Q.TY	
27	8000.36230	Bulb		1	
28	510.1.296.1A	Plate light wiring		1	
29	390.4.003.1A	Two-light bulb 12V 5/21W		1	
30	8000.36726	Bulb		2	
31	886.5.042.1A	O-ring		2	

DRAWING 028

REAR SUSPENSION

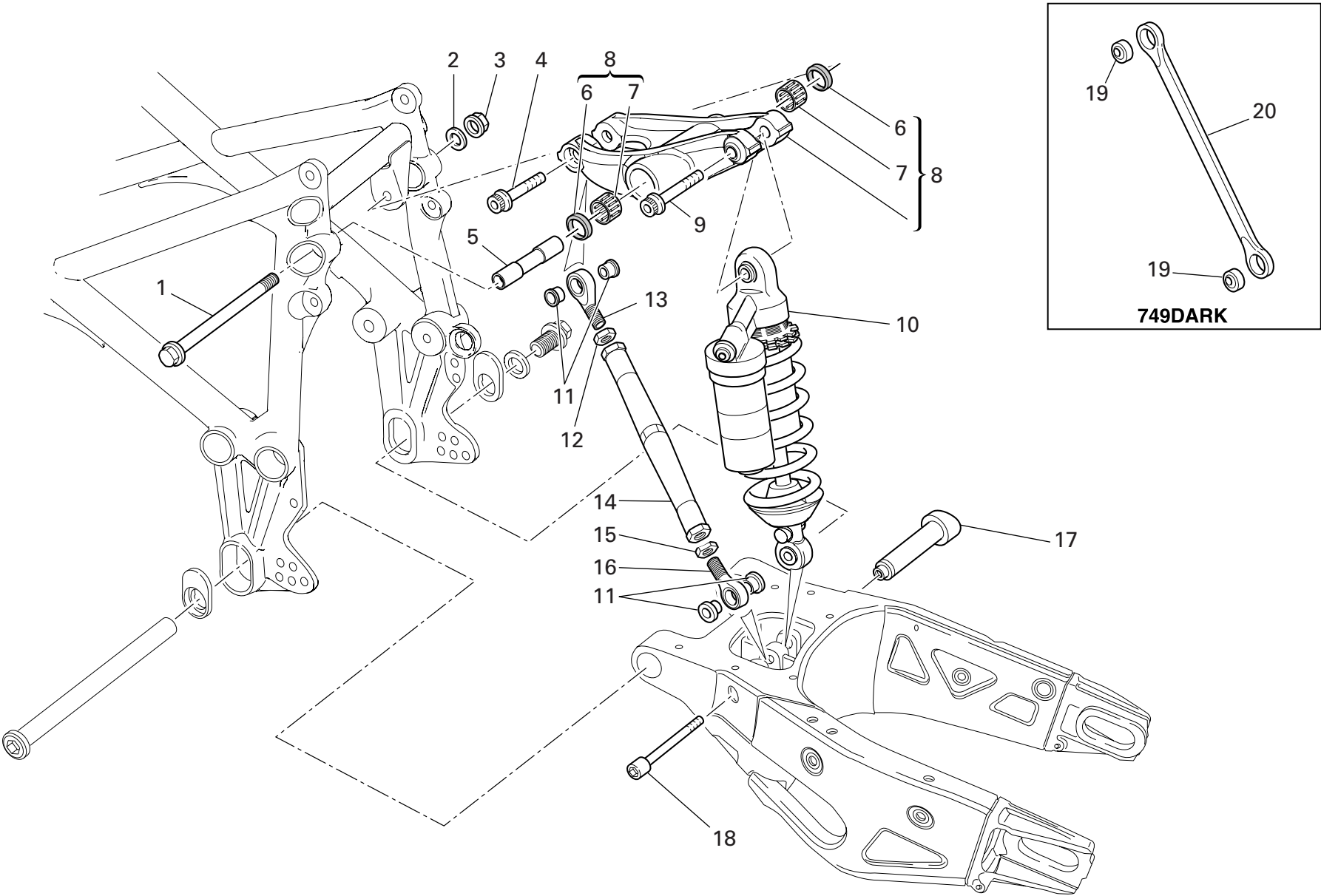

DRAWING 028 REAR SUSPENSION

NOTES NO.	CODE NO.	DESCRIPTION	VALIDITY	Q.TY
				
1	771.1.031.1A	Screw		1
2	713.1.239.1A	Washer		1
3	748.4.037.1AB	Nut		1
4	771.5.937.8B	Screw		1
5	715.1.003.1A	Spacer		1
6	930.4.011.1A	Seal ring		2
7	701.4.004.1A	Needle bearing		2
8	372.2.003.2A	Rocker assembly		1
9	771.5.938.8B	Screw		1
10	365.2.055.1A	Shock absorber		1
11	710.1.025.1A	Bush		4
12	750.1.021.1A	Nut		1
13	848.4.026.1A	Ball joint		1
14	875.1.073.1A	Tie rod		1
15	750.1.022.1A	Nut		1
16	848.4.027.1A	Ball joint		1
17	750.1.112.1B	Bush		1
18	771.1.016.1A	Screw		1
19	848.4.011.1A	Ball joint		2
20	875.1.093.1A	Reaction rod		1

NOTES NO.	CODE NO.	DESCRIPTION	VALIDITY	Q.TY
				

DRAWING 028a REAR FORK

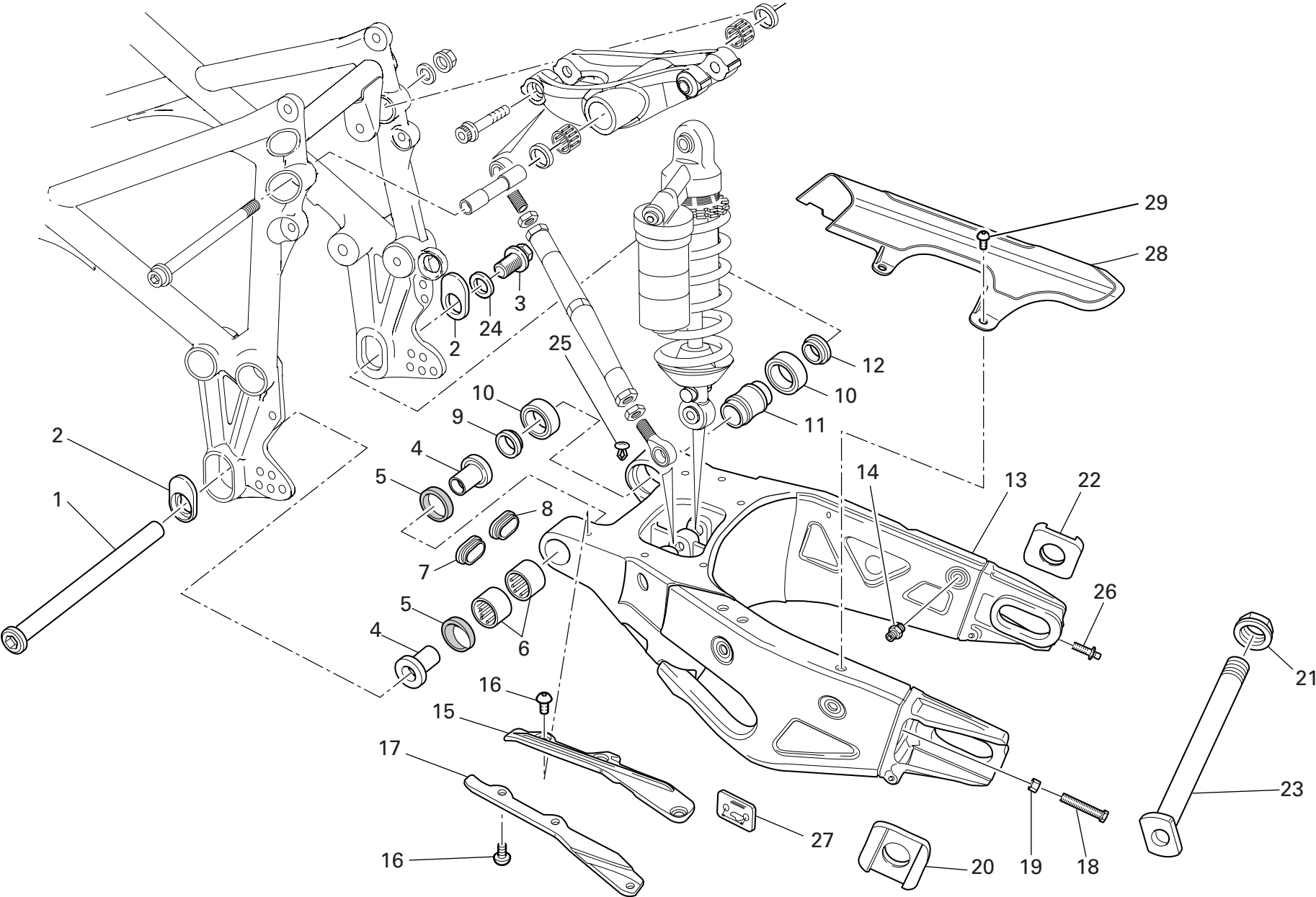

DRAWING 028a REAR FORK

NOTES NO.	CODE NO.	DESCRIPTION	VALIDITY	Q.TY	
1	369.1.010.1A	Swingarm pivot		1	
2	756.1.007.1A	Eccentric		2	
3	772.1.028.1A	Screw		1	
4	710.1.090.1A	Bush		2	
5	930.5.012.1A	Seal ring		2	
6	701.4.017.1A	Needle bearing		2	
7	872.1.016.1A	Cap		1	
8	872.1.042.1A	L.H. cap		1	
9	712.1.029.1A	R.H. spacer		1	
10	702.5.045.1A	Bearing		2	
11	713.1.187.1A	Spacer		1	
12	712.1.030.1A	R.H. spacer		1	
13	370.1.044.2A	Swingarm		1	
14	832.1.026.1A	Pin		1	
15	447.1.056.1A	Lower chain sliding shoe		1	
16	775.1.008.3A	Screw		6	
17	447.1.055.1A	Upper chain sliding shoer		1	
18	779.1.373.1A	Special screw		2	
19	750.1.125.1A	Nut		2	
20	373.1.045.1A	LH chain slider		1	
21	750.1.061.1A	Nut		1	
22	373.1.046.1A	RH chain slider		1	
23	819.1.040.1A	Rear wheel spindle		1	
24	852.1.068.1A	Washer		1	
25	872.4.044.1A	Cap		2	
26	779.1.372.1A	Special screw		2	

NOTES NO.	CODE NO.	DESCRIPTION	VALIDITY	Q.TY	
27	433.1.320.1A	Chain adjustment sticker		1	
28	446.1.012.1A	Chain guard		1	
29	775.1.020.1A	Screw		3	

DRAWING 029 AIR INDUCTION-OIL VENT

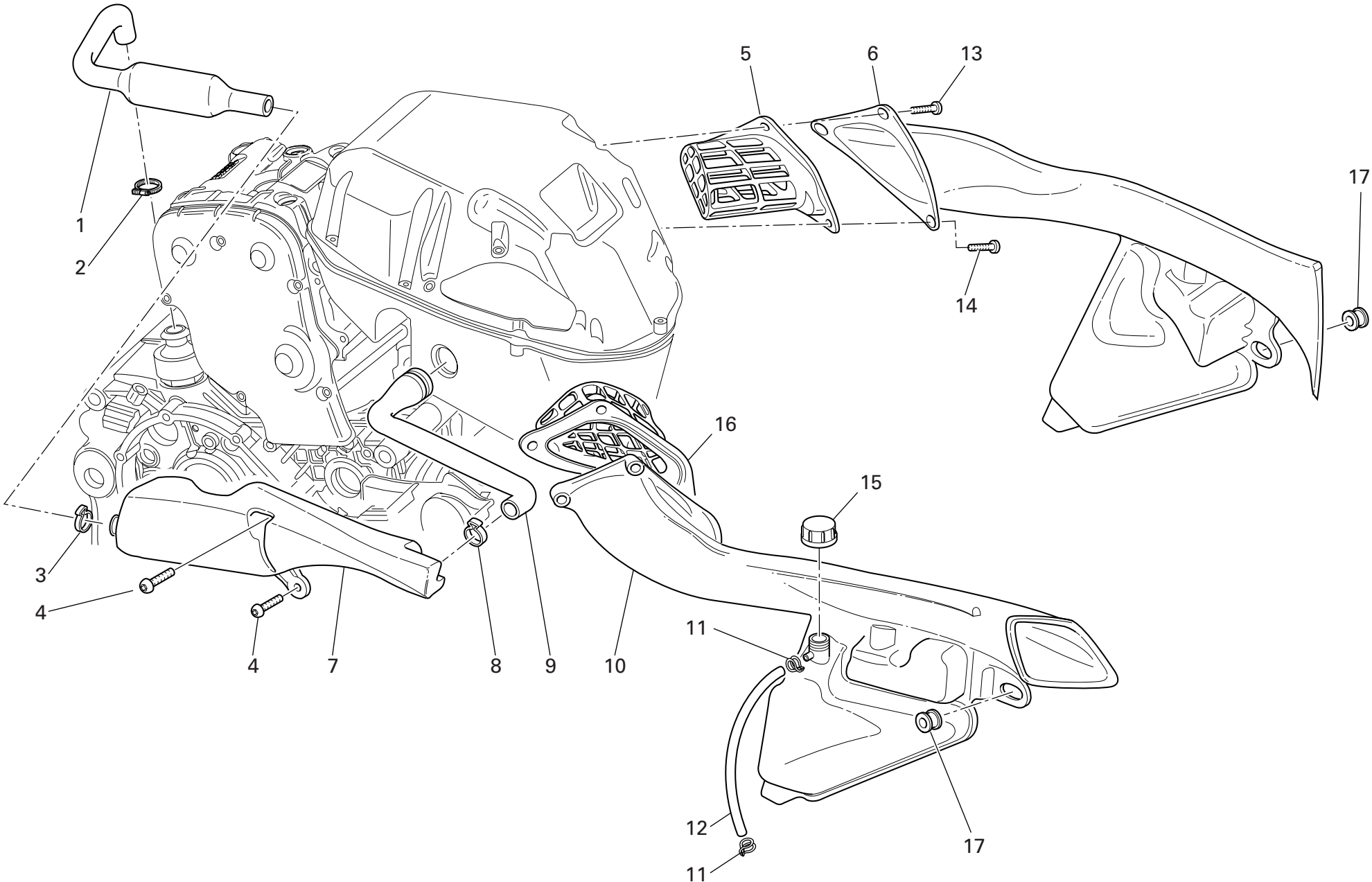

DRAWING 029 AIR INDUCTION-OIL VENT

NOTES NO.	CODE NO.	DESCRIPTION	VALIDITY	Q.TY	
1	876.2.003.1A	Tube		1	
2	741.5.033.1B	Hose guide		1	
3	8000.50454	Hose guide		1	
4	775.1.008.3A	Screw		2	
5	426.2.018.1A	LH air filter assembly		1	
6	484.1.041.1A	L.H. air manifold		1	
7	585.1.034.1A	Oil breather tank		1	
8	8000.50450	Hose guide		1	
9	876.2.004.1A	Breather pipe		1	
10	484.1.042.1A	R.H. air manifold		1	
11	741.1.029.1A	Hose guide		2	
12	934.1.003.2A	Tube		1	
13	772.1.043.1A	Screw		4	
14	772.1.042.1A	Screw		2	
15	0000.40427	Tank cap		1	
16	426.2.019.1A	RH air filter assembly		1	
17	764.1.056.1A	Rubber pad		2	

NOTES NO.	CODE NO.	DESCRIPTION	VALIDITY	Q.TY	
-----------	----------	-------------	----------	------	---

DRAWING 030 WATER RADIATOR ASSY

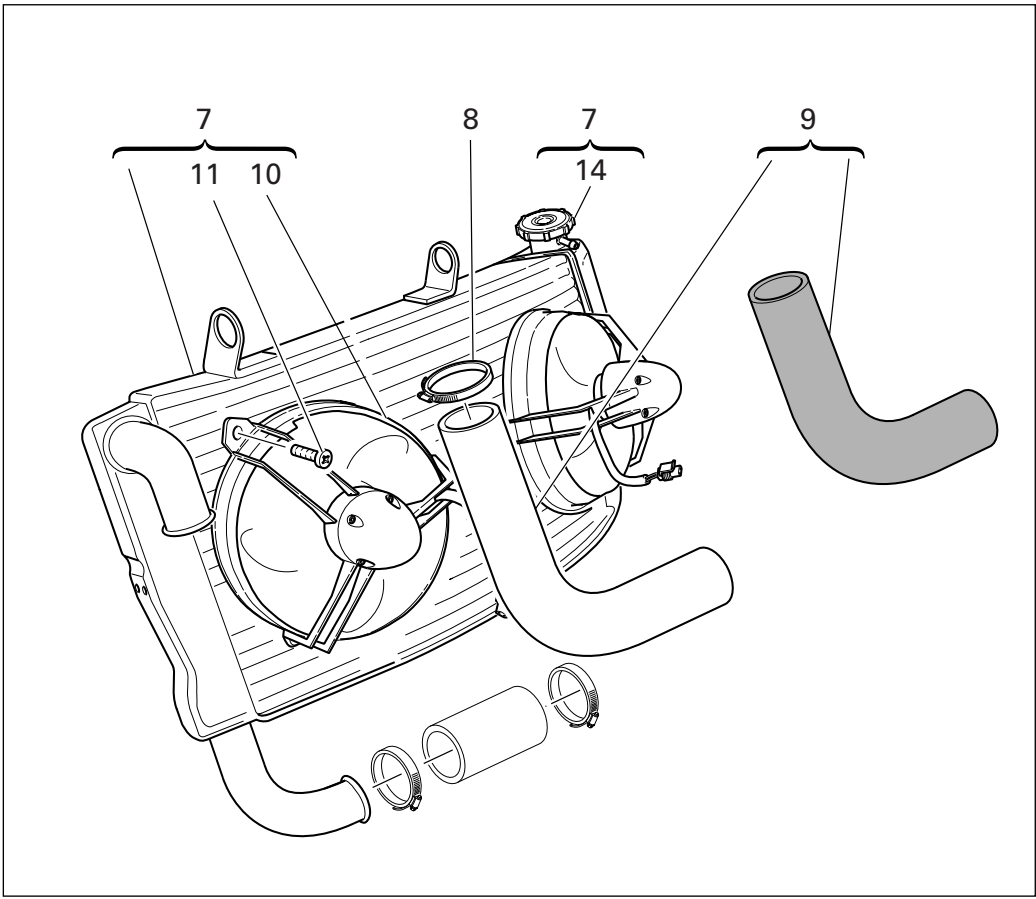
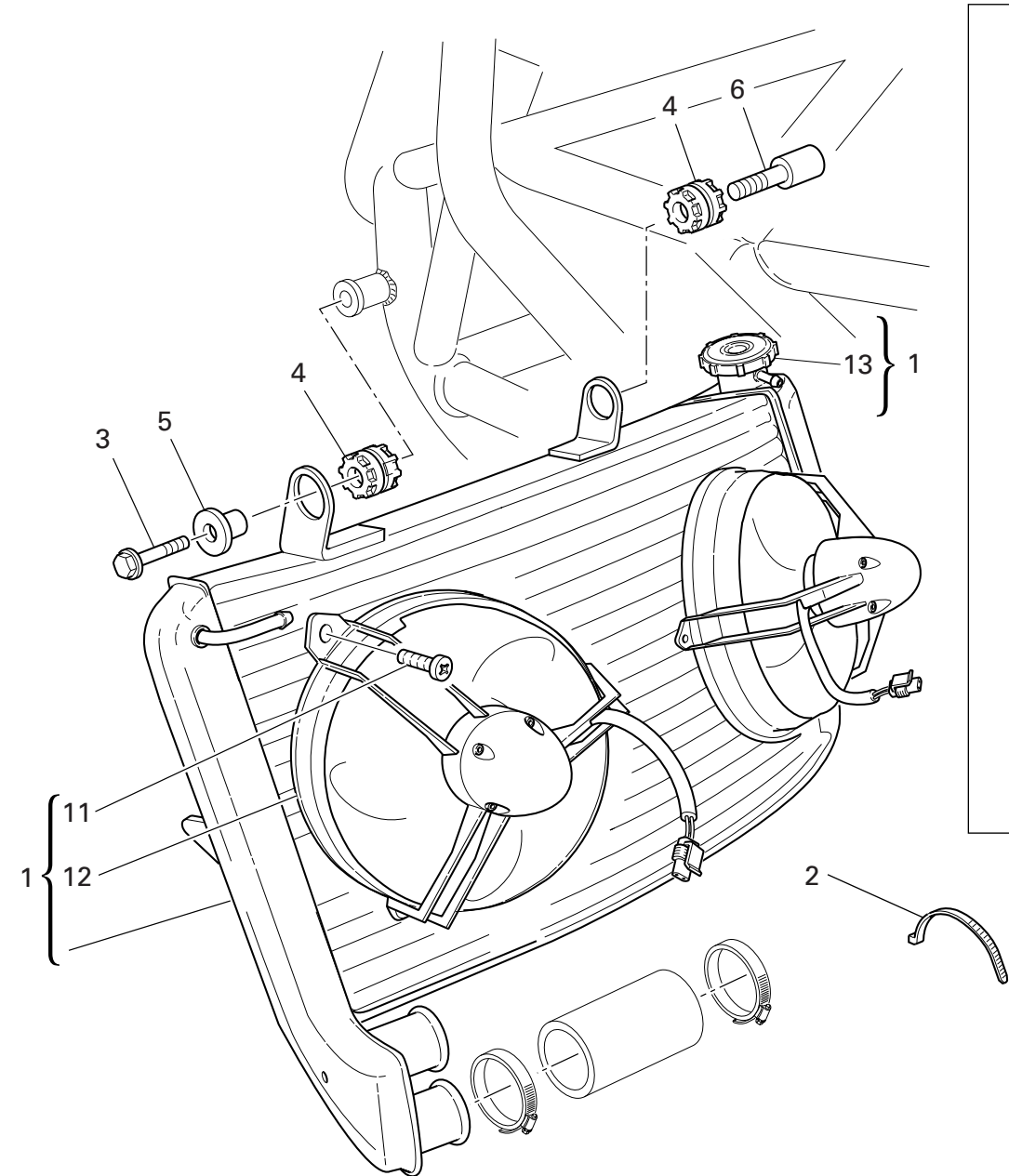

DRAWING 030 WATER RADIATOR ASSY

NOTES NO.	CODE NO.	DESCRIPTION	VALIDITY	Q.TY	
1	548.4.040.1A	Water radiator		1	
2	741.4.038.1A	Hose guide		2	
3	772.5.033.1AB	Screw		1	
4	764.1.022.1A	Vibration damper pad		2	
5	713.1.304.1A	Spacer		1	
6	779.1.301.1AB	Special screw		1	
7	548.4.041.2A	Water radiator		1	
8	741.4.025.1A	Hose guide		1	
9	800.2.121.1A	Hose		1	
10	550.4.012.1A	Electric fan		2	
11	779.4.076.1A	Screw		6	
12	550.4.013.1A	Electric fan		2	
13	893.4.006.1A	Radiator cap		1	
14	893.1.003.1A	Radiator cap		1	

NOTES NO.	CODE NO.	DESCRIPTION	VALIDITY	Q.TY	
-----------	----------	-------------	----------	------	---

DRAWING 031 COOLING CIRCUIT

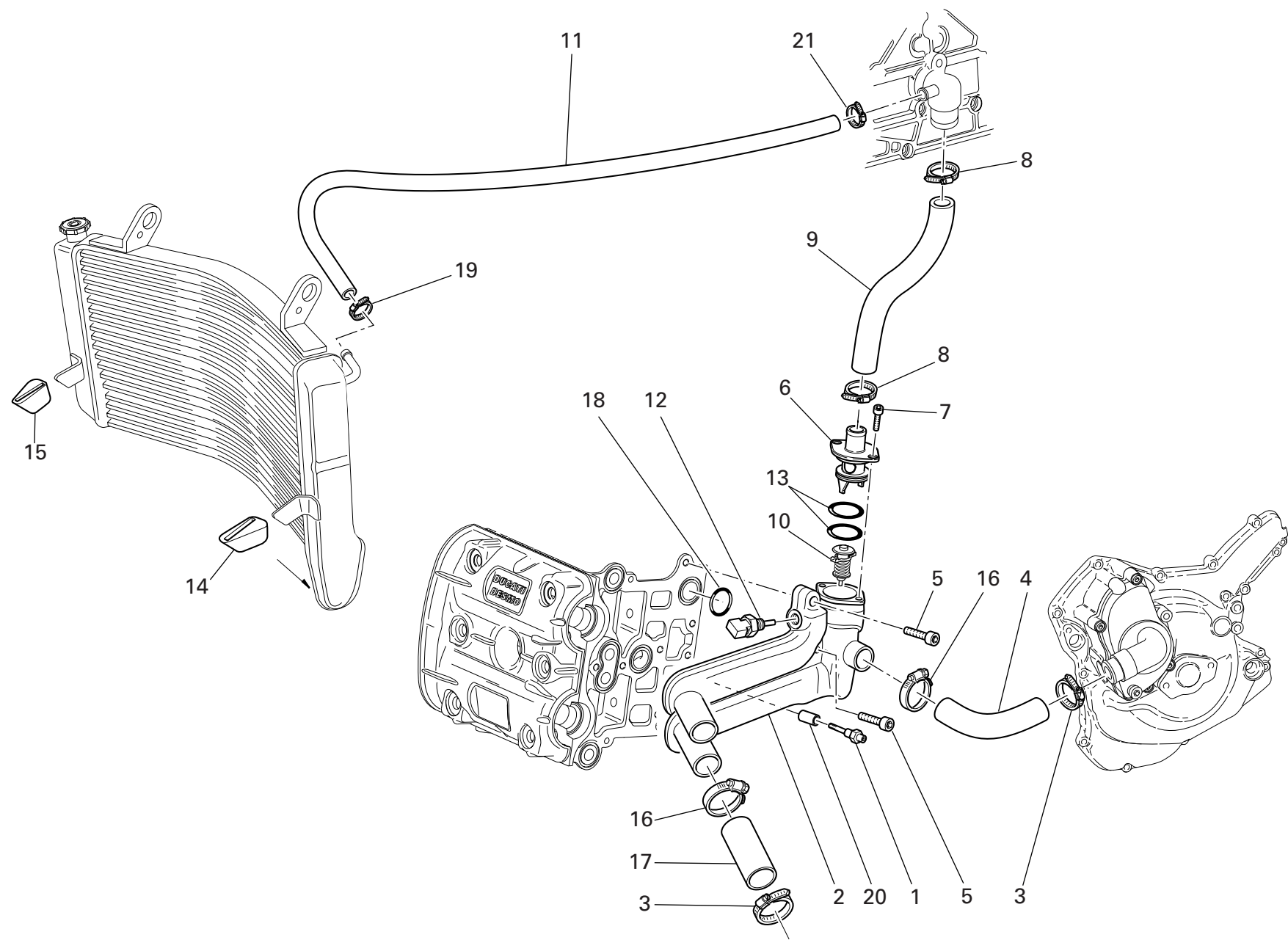

DRAWING 031 COOLING CIRCUIT

NOTES NO.	CODE NO.	DESCRIPTION	VALIDITY	Q.TY
				
1	779.1.261.1A	Screw		1
2	616.1.005.1A	Distributor body		1
3	741.4.025.1A	Hose guide		2
4	800.1.112.1A	Hose		1
5	771.5.072.8B	Screw		2
6	616.1.006.1A	Cap		1
7	771.5.064.8B	Screw		2
8	741.4.002.1A	Hose guide		2
9	800.1.083.1A	Thermostat/pump hose		1
10	553.4.005.1A	Valve		1
11	934.1.004.1A	Breather pipe		1
12	552.4.013.1A	Sensor		1
13	886.4.048.1A	O-ring		2
14	764.1.041.1A	Rubber pad		1
15	764.1.045.1A	Rubber pad		1
16	741.4.101.1A	Hose guide		2
17	800.1.113.1A	Hose		2
18	93823.2087	O-ring		1
19	741.4.019.1A	Hose guide		1
20	713.1.307.1A	Spacer		1
21	741.4.001.1A	Hose guide		1

NOTES NO.	CODE NO.	DESCRIPTION	VALIDITY	Q.TY
				

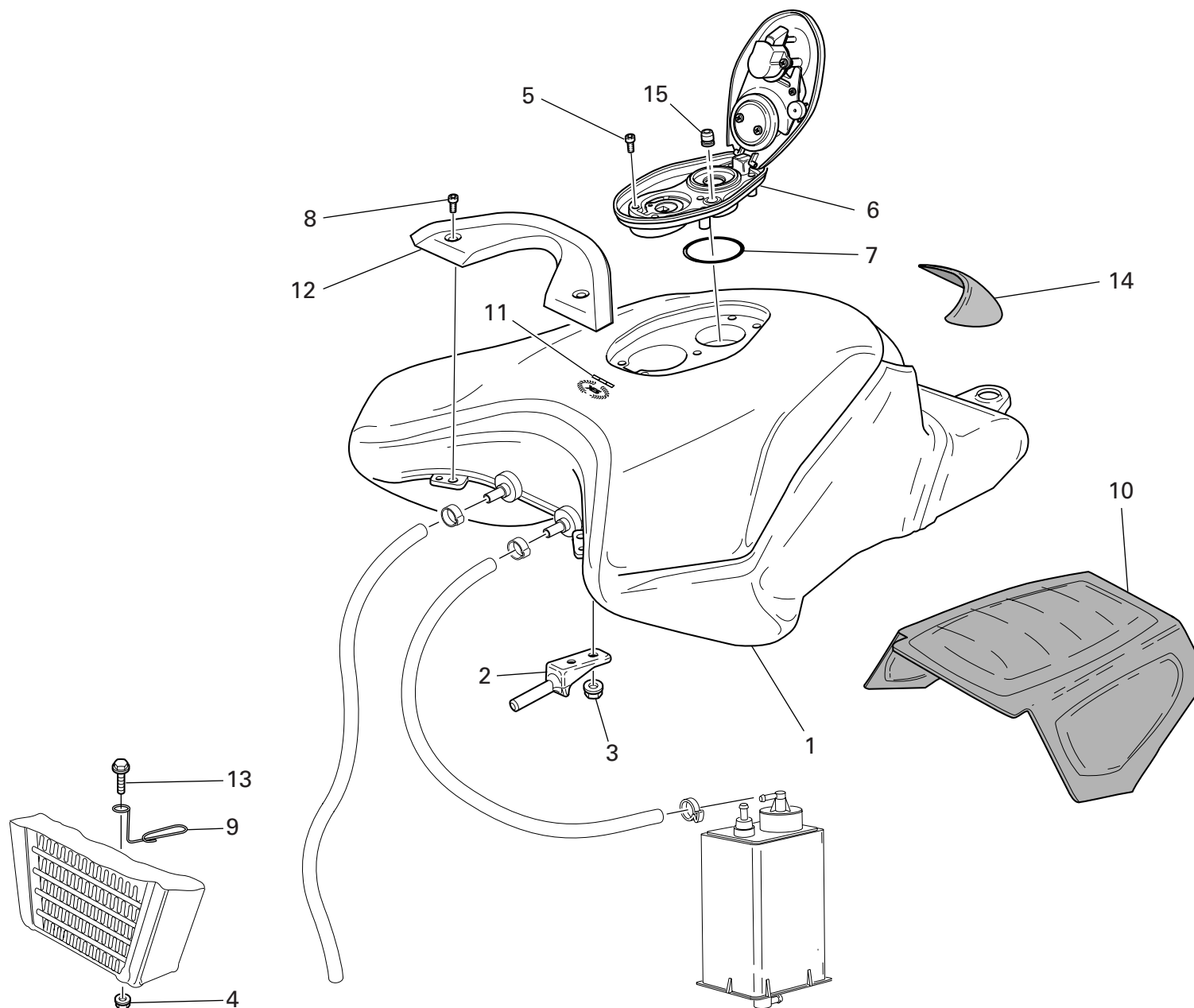

DRAWING 032 FUEL TANK

NOTES NO.	CODE NO.	DESCRIPTION	VALIDITY	Q.TY	
1	586.1.053.1AA	Fuel tank (RED)		1	
1	586.1.053.1AB	Fuel tank (YELLOW)		1	
1	586.1.053.1AC	Fuel tank (BLACK)		1	
2	587.1.049.1A	Tank front connection		2	
3	750.5.001.1A	Nut		4	
4	749.4.004.1A	Nut		1	
5	775.1.017.1A	Screw		5	
6	895.2.003.1A	Tank cap		1	
7	886.4.055.1A	O-ring		1	
8	775.1.033.1A	Screw		2	
9	881.1.040.1A	Ring		1	
10	486.1.068.1A	Panel		1	
11	438.1.357.1AB	Sticker "alloro Ducati" (for RED,YELLOW)		1	
11	438.1.383.1A	Sticker "alloro Ducati" (for BLACK)		1	
12	247.1.197.1A	Cover		1	
13	772.5.029.1AB	Screw		1	
14	723.1.006.2A	Cap		1	
15	791.1.012.1A	Gasket		1	

NOTES NO.	CODE NO.	DESCRIPTION	VALIDITY	Q.TY	
-----------	----------	-------------	----------	------	---

DRAWING 032a FUEL SYSTEM

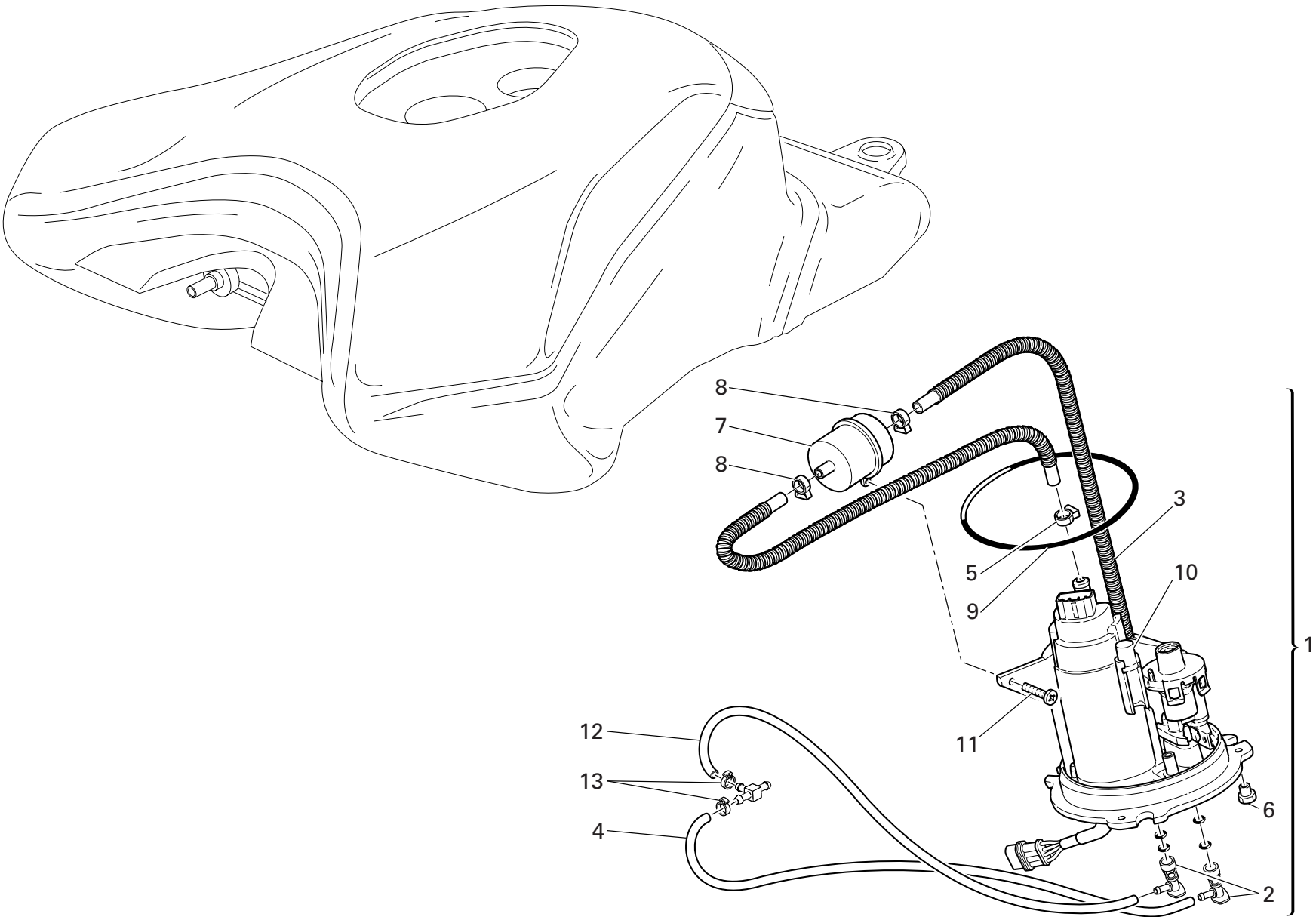

DRAWING 032a FUEL SYSTEM

NOTES NO.	CODE NO.	DESCRIPTION	VALIDITY	Q.TY
1	160.2.362.2A	Complete flange		1
2	814.4.010.1A	Quick-coupling union		2
3	590.1.195.1A	Tube		1
4	590.1.198.1A	Fuel pipe (Delivery)		1
5	741.4.092.1A	collar		1
6	750.1.115.1A	Nut		3
7	425.4.010.1A	Filter		1
8	741.4.093.1A	collar		3
9	886.5.033.1A	O-ring		1
10	552.4.048.1A	Thermistor		1
11	774.5.006.1A	Self-tapping screw		1
12	590.1.199.1A	Fuel pipe (Return)		1
13	287.4.024.1B	Hose guide		2

NOTES NO.	CODE NO.	DESCRIPTION	VALIDITY	Q.TY
-----------	----------	-------------	----------	------

DRAWING 033

SEAT

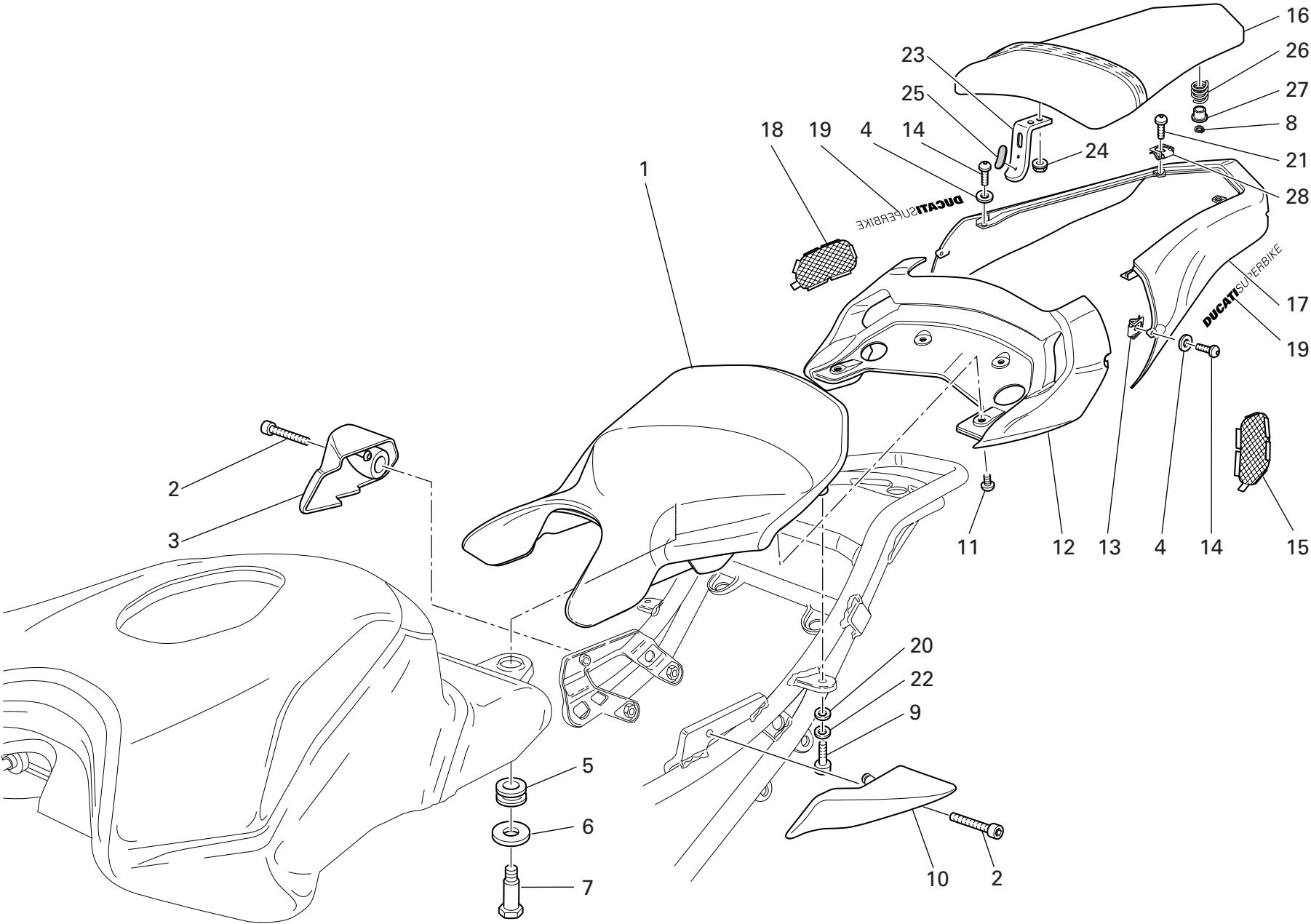

DRAWING 033 SEAT

NOTES NO.	CODE NO.	DESCRIPTION	VALIDITY	Q.TY	
1	595.1.052.2A	Seat		1	
2	779.1.286.2A	Screw		2	
3	806.1.015.1A	R.H. handle		1	
4	856.4.002.1A	Washer		4	
5	700.1.041.1A	Bush		1	
6	856.1.087.1A	Washer		1	
7	779.1.282.1A	Special screw		1	
8	884.4.025.1A	Circlip		1	
9	771.5.067.2BB	Screw		2	
10	806.1.016.1A	L.H. handle		1	
11	775.1.008.3A	Screw		4	
12	483.1.036.2AA	Tail section secured under the seat (RED)		1	
12	483.1.036.2AB	Tail section secured under the seat (YELLOW)		1	
12	483.1.036.2AC	Tail section secured under the seat (DARK)		1	
13	850.4.055.1A	Quik fastening		4	
14	775.1.017.1A	Screw		4	
15	460.1.124.1A	Net		1	
16	595.2.056.2AC	Pillion rider seat (BLACK)		1	
17	483.1.038.3AA	Rear fairing (RED)		1	
17	483.1.038.3AB	Rear fairing (YELLOW)		1	
17	483.1.038.3AC	Rear fairing (DARK)		1	
18	460.1.123.1A	Net		1	
19	438.1.240.1A	Sticker "DUCATI SUPERBIKE" (RED)		2	
19	438.1.240.1AB	Sticker "DUCATI SUPERBIKE" (YELLOW)		2	
19	438.1.384.1A	Sticker "DUCATI SUPERBIKE" (BLACK)		1	
20	852.5.009.1A	Washer		2	

NOTES NO.	CODE NO.	DESCRIPTION	VALIDITY	Q.TY	
21	775.1.029.1A	Screw		2	
22	853.5.003.1A	Washer		2	
23	760.1.025.1A	Hook		2	
24	749.4.004.1A	Nut		4	
25	764.1.054.1A	Rubber pad		2	
26	799.1.175.1A	Spring		1	
27	841.1.037.1A	Retainer		1	
28	850.4.047.1A	Quik fastening		2	

DRAWING 034

HEADLIGHT FAIRING

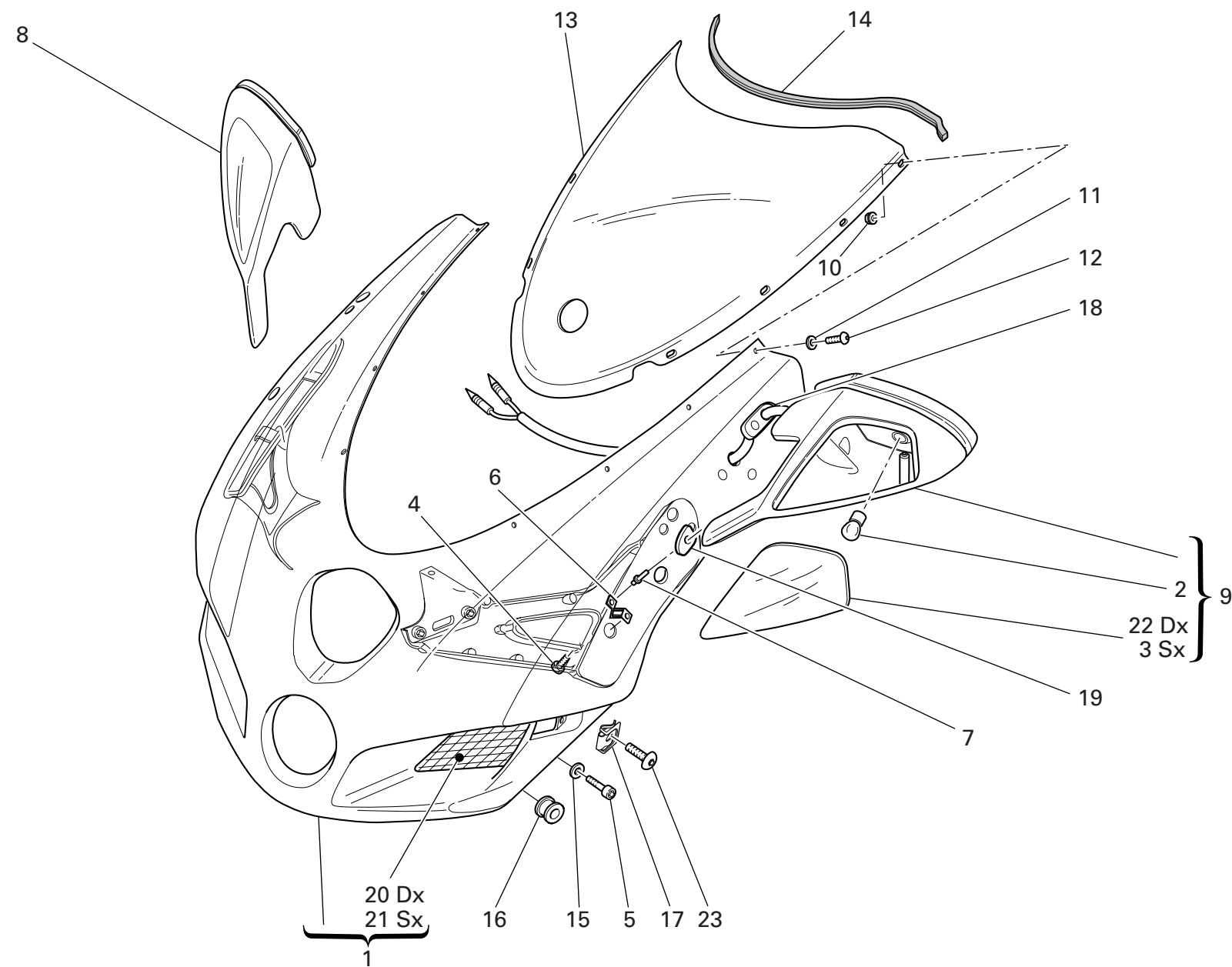

DRAWING 034 HEADLIGHT FAIRING

NOTES NO.	CODE NO.	DESCRIPTION	VALIDITY	Q.TY 
1	481.1.025.1CA	Headlight fairing (RED)		1
1	481.1.025.1CB	Headlight fairing (YELLOW)		1
1	481.1.025.1CC	Headlight fairing (BLACK)		1
1	481.3.025.1C	Headlight fairing (unpainted)		1
2	390.4.018.1A	Bulb 10W		2
3	532.4.009.1A	Cup		1
4	779.1.283.1A	Screw		2
5	772.1.041.1A	Screw		2
6	799.1.228.1A	Spring		4
7	736.4.012.1A	Shear rivet		8
8	523.2.009.1AA	R.H. rear-view mirror (RED)		1
8	523.2.009.1AB	R.H. rear-view mirror (YELLOW)		1
8	523.2.009.1AC	R.H. rear-view mirror (BLACK)		1
9	523.2.010.1AA	L.H. rear-view mirror (RED)		1
9	523.2.010.1AB	L.H. rear-view mirror (YELLOW)		1
9	523.2.010.1AC	L.H. rear-view mirror (BLACK)		1
10	750.1.028.1A	Nut		8
11	852.1.024.1A	Nylon washer		8
12	775.1.007.1AB	Special screw		8
13	487.2.028.1C	Windshield		1
14	764.1.060.1A	Windscreen protection rubber		1
15	852.1.156.1A	Spring washer		2
16	764.1.084.1A	Vibration damper pad		2
17	850.4.081.1A	Quik fastening		2
18	764.1.078.1A	Rearview mirror rear rubber		2
19	764.1.077.1A	Rearview mirror front rubber		2

NOTES NO.	CODE NO.	DESCRIPTION	VALIDITY	Q.TY 
20	460.3.102.1A	R.H. protection		1
21	460.3.103.1A	L.H. protection		1
22	532.4.008.1A	Cup		1
23	779.1.433.1A	Screw		2

DRAWING

034a

FAIRING

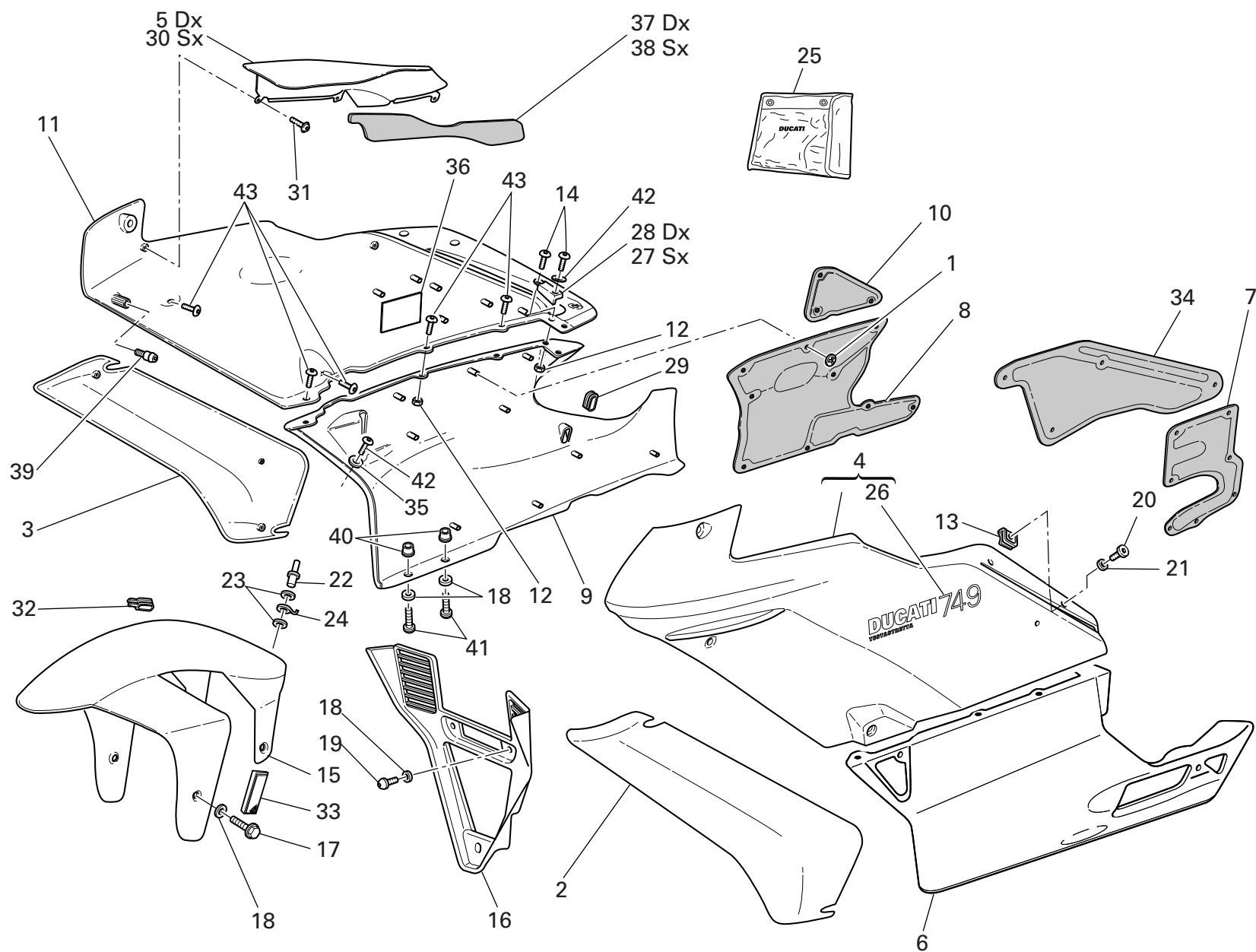

DRAWING 034a FAIRING

NOTES NO.	CODE NO.	DESCRIPTION	VALIDITY	Q.TY 
1	850.4.044.1A	Quik fastening		24
2	480.1.153.1CA	L.H. Air deflector (RED)		1
2	480.1.153.1CB	L.H. Air deflector (YELLOW)		1
2	480.1.153.1CC	L.H. Air deflector (BLACK)		1
2	480.3.153.1C	L.H. Air deflector (not painted)		1
3	480.1.150.1CA	R.H. air deflector (RED)		1
3	480.1.150.1CB	R.H. air deflector (YELLOW)		1
3	480.1.150.1CC	R.H. air deflector (BLACK)		1
3	480.3.150.1C	R.H. air deflector (not painted)		1
4	480.1.186.1CA	L.H. upper half-fairing (RED)		1
4	480.1.186.1CB	L.H. upper half-fairing (YELLOW)		1
4	480.1.186.1CC	L.H. upper half-fairing (BLACK)		1
4	480.3.182.1C	L.H. upper half-fairing (unpainted)		1
5	247.2.195.2A	R.H. protection		1
6	480.1.155.1CA	L.H. lower half-fairing (RED)		1
6	480.1.155.1CB	L.H. lower half-fairing (YELLOW)		1
6	480.1.155.1CC	L.H. lower half-fairing (BLACK)		1
6	480.3.155.1C	L.H. lower half-fairing (unpainted)		1
7	486.1.064.2A	L.H. side panel		1
8	486.1.063.2A	R.H. side panel		1
9	480.1.152.1CA	R.H. lower half-fairing (RED)		1
9	480.1.152.1CB	R.H. lower half-fairing (YELLOW)		1
9	480.1.152.1CC	R.H. lower half-fairing (BLACK)		1
9	480.3.152.1C	R.H. lower half-fairing (unpainted)		1
10	486.1.069.2A	R.H. side panel		1
11	480.1.185.1CA	R.H. upper half-fairing (RED)		1

NOTES NO.	CODE NO.	DESCRIPTION	VALIDITY	Q.TY 
11	480.1.185.1CB	R.H. upper half-fairing (YELLOW)		1
11	480.1.185.1CC	R.H. upper half-fairing (BLACK)		1
11	480.3.181.1C	R.H. upper half-fairing (unpainted)		1
12	729905FN1	El-stop nut		10
13	850.4.049.1A	Quik fastening		4
14	779.1.290.1A	Screw		10
15	564.1.042.1CA	Front mudguard (RED)		1
15	564.1.042.1CB	Front mudguard (YELLOW)		1
15	564.1.042.1CC	Front mudguard (BLACK)		1
15	564.3.042.1C	Front mudguard (unpainted)		1
16	484.1.044.1CA	Air manifold (RED)		1
16	484.1.044.1CB	Air manifold (YELLOW)		1
16	484.1.044.1CC	Air manifold (BLACK)		1
16	484.3.044.1C	Air manifold (unpainted)		1
17	772.5.037.1AB	Screw		4
18	856.1.042.1A	Nylon washer		9
19	775.1.020.1A	Screw		3
20	850.4.050.1A	Pin		4
21	850.4.051.1A	Seal ring		4
22	736.4.013.1B	Shear rivet		1
23	852.1.075.1A	Washer		2
24	850.1.003.1A	Clip		1
25	697.2.015.1A	Tool bag		1
26	438.1.360.1AA	Sticker"DUCATI 749" (RED)		2
26	438.1.360.1AB	Sticker"DUCATI 749" (YELLOW)		2
26	438.1.382.1A	Sticker"DUCATI 749" (BLACK)		2

DRAWING 034a FAIRING

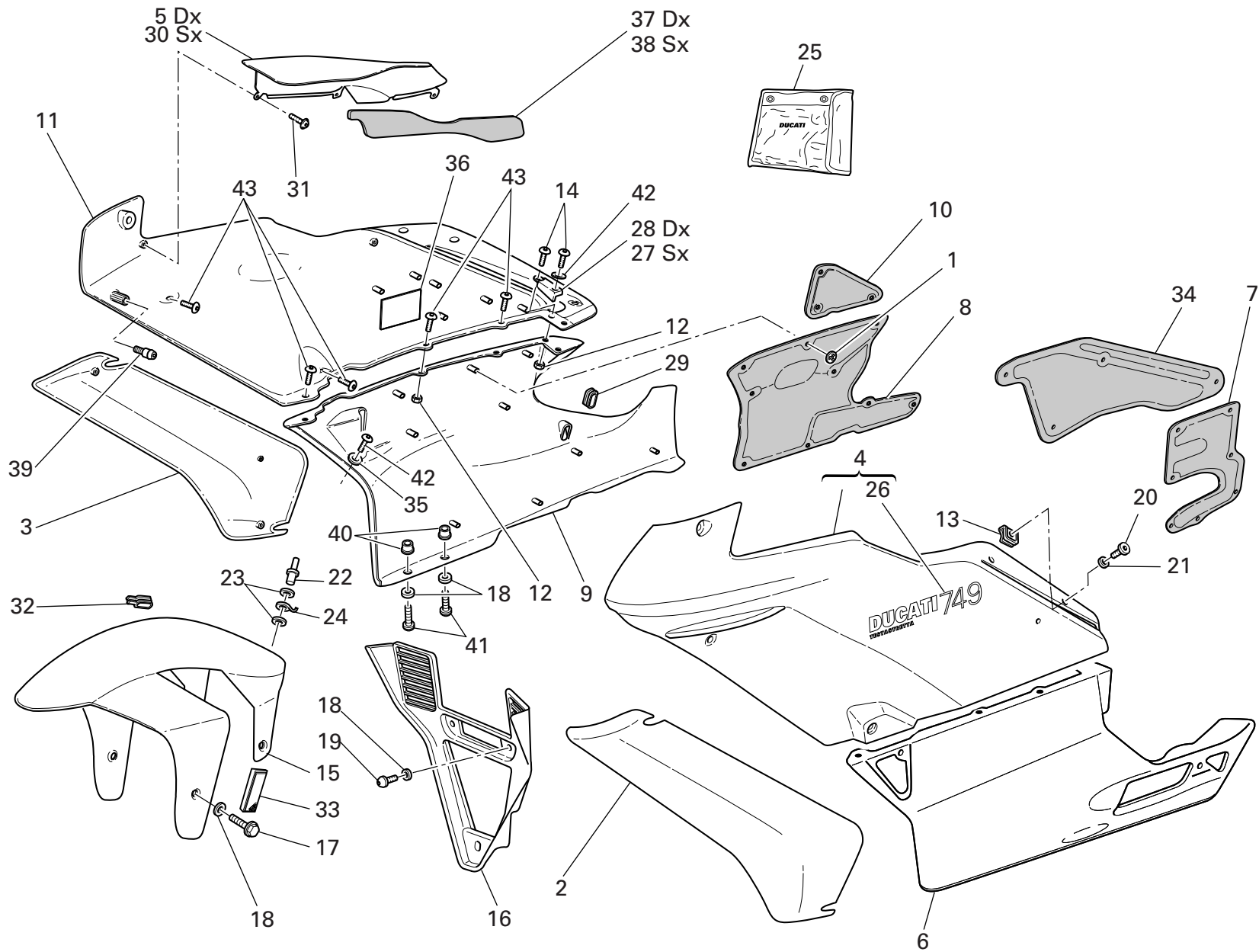

DRAWING 034a FAIRING

NOTES NO.	CODE NO.	DESCRIPTION	VALIDITY	Q.TY	
27	827.1.281.1A	L.H. plate		1	
28	827.1.280.1A	R.H. plate		1	
29	764.1.055.1A	Rubber pad		1	
30	247.2.196.2A	L.H. protection		1	
31	772.5.034.1A	Screw		6	
32	764.1.061.1A	Seal		1	
33	529.1.008.1AB	Cat's eye (AMBER)		2	
34	486.1.062.2A	L.H. side panel		1	
35	852.4.013.1A	Washer		6	
36	926.1.003.1A	Velcro		1	
37	486.1.065.1A	R.H. side panel		1	
38	486.1.066.1A	L.H. side panel		1	
39	832.1.030.1A	Pin		2	
40	0364.99.020	Bush		2	
41	775.1.021.1A	Screw		2	
42	852.4.009.1A	Washer		2	
43	775.1.017.1A	Screw		12	

NOTES NO.	CODE NO.	DESCRIPTION	VALIDITY	Q.TY	
-----------	----------	-------------	----------	------	---

DRAWING 035

FUEL INFEED

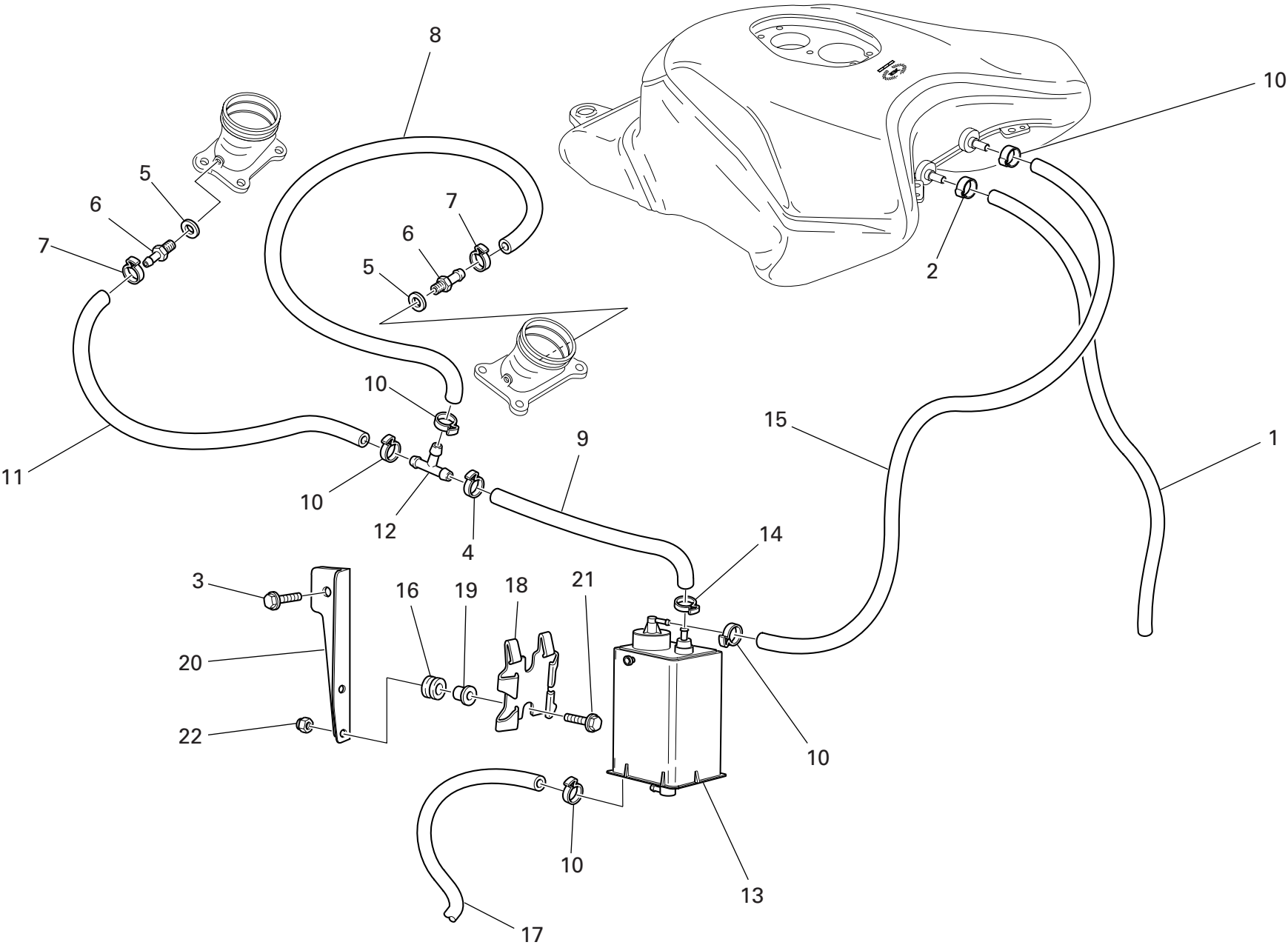

DRAWING 035 FUEL INFEED

NOTES NO.	CODE NO.	DESCRIPTION	VALIDITY	Q.TY
1	590.1.233.1A	Breather pipe		1
2	741.4.065.1A	Hose guide		1
3	772.5.032.1A	Screw		1
4	741.4.059.1A	Hose guide		1
5	852.5.023.1A	Gasket		2
6	814.1.111.2B	Union		2
7	741.4.013.1B	Hose guide		2
8	590.1.192.1A	Tube		1
9	590.1.213.1A	Tube		1
10	741.4.063.1A	Hose guide		5
11	590.1.111.1A	Fuel pipe		2
12	0361.98.850	Shunt valve		1
13	426.1.007.1B	CANISTER filter		1
14	741.4.058.1A	Hose guide		1
15	590.1.106.1A	Tube		1
16	764.1.029.1A	Rubber pad		2
17	0770.83135	Tube		1
18	827.1.157.1A	Plate		1
19	716.1.043.1A	Spacer		2
20	830.1.281.1A	Bracket		1
21	772.5.031.1AB	Screw		2
22	749.4.004.1A	Nut		2

NOTES NO.	CODE NO.	DESCRIPTION	VALIDITY	Q.TY
-----------	----------	-------------	----------	------

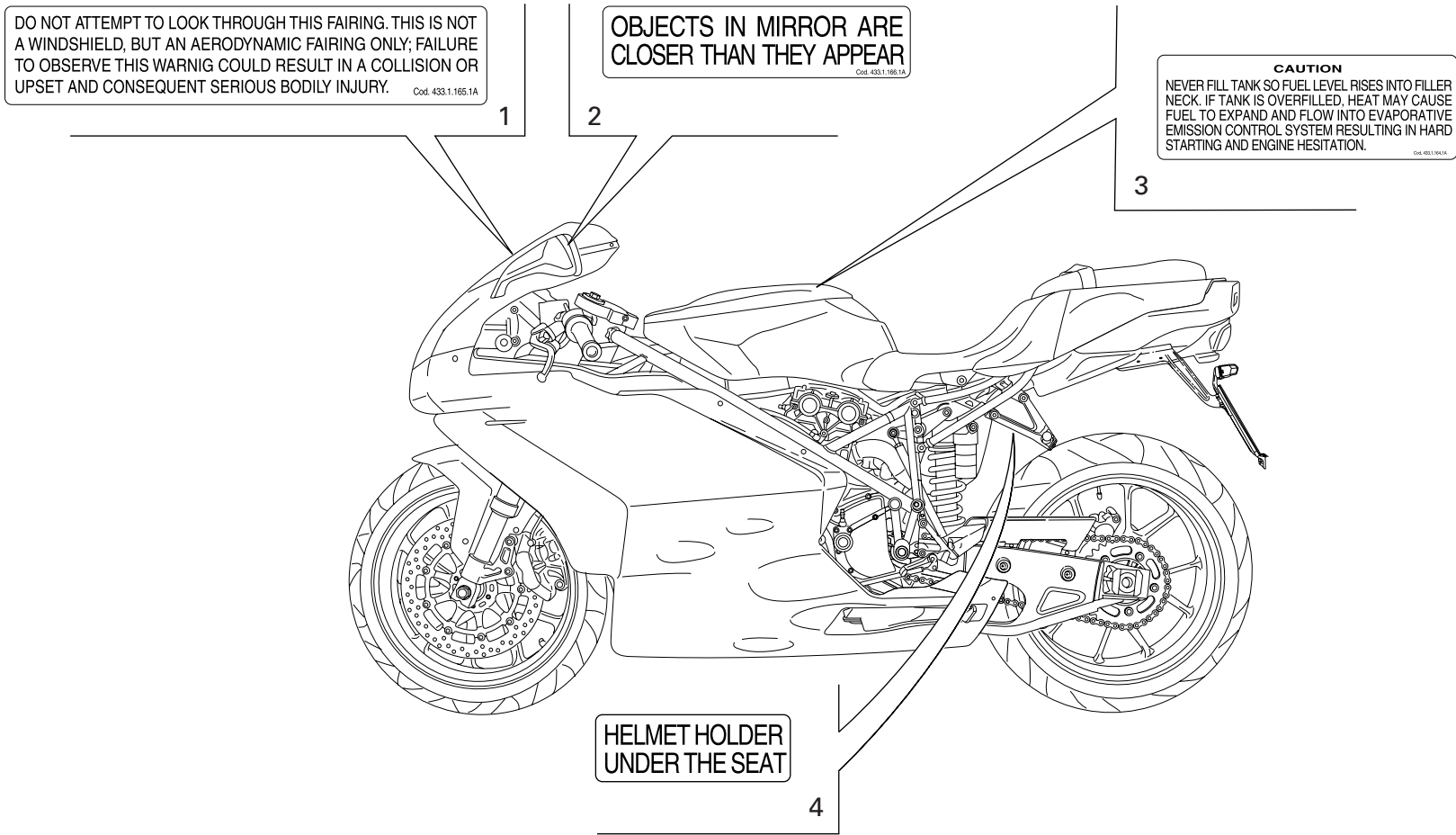

DRAWING 036 MARKING PLATES

NOTES NO.	CODE NO.	DESCRIPTION	VALIDITY	Q.TY	
1	433.1.165.1A	Sticker		1	
2	433.1.166.1A	Label		2	
3	433.1.164.1A	Sticker		1	
4	433.1.170.1A	Sticker		1	

NOTES NO.	CODE NO.	DESCRIPTION	VALIDITY	Q.TY	
-----------	----------	-------------	----------	------	---

CODE No.	Drwg.	POS. N.	CODE No.	Drwg.	POS. N.	CODE No.	Drwg.	POS. N.	CODE No.	Drwg.	POS. N.	CODE No.	Drwg.	POS. N.
0000.01199	22	30	0660.16.145	4	21	120.2.112.1A	7	10	172.1.004.1C	3	5	209.1.014.6A	13	4
0000.01199	25	43	0660.50.020	12	8	121.1.079.1A	7	2	172.1.005.1C	3	9	210.1.046.1A	13	14
0000.33552	23	2	0665.49.680	5a	1	121.1.157.1A	7	3	172.1.006.1B	3	18	211.1.042.1A	13	5
0000.40427	29	15	0670.16.145	3	7	121.2.036.1A	7	4	172.1.007.1B	3	24	220.3.208.3A	9	16
0000.61078	25	26	0670.16.150	3	3	122.2.110.2A	7	1	172.1.008.1C	3	22	225.2.112.1A	10	1
0011.52.010	11	21	0670.16.155	3	19	135.2.006.1A	17	3	172.1.009.1C	3	21	242.2.054.3A	11	13
0124.40.060	8	15	0670.16.163	3	11	140.2.031.2A	14	10	172.1.010.1C	3	20	243.1.025.1AD	5	1
0170.91.730	21	28	0670.16.164	3	11	146.2.123.1A	6	1	172.1.011.1C	3	23	243.2.038.4A	5a	6
0251.47.050	3	1	0670.16.165	3	15	147.1.014.1A	8	10	173.1.012.3A	12	20	245.1.027.1AB	8	2
0251.47.054	3	1	0670.16.170	3	26	148.2.165.1A	15	18	174.1.025.1A	9	12	245.1.045.1AB	8	1
0272.91.090	2	8	0670.16.171	3	26	148.2.166.1A	15	14	174.1.025.2A	9	12	245.1.046.1AB	8	3
0361.98.850	35	12	0670.16.184	3	15	148.2.167.1A	15	20	174.2.025.5A	9	1	246.1.073.1A	17	2
0364.99.020	34a	40	0670.16.185	3	15	148.2.168.1A	15	15	174.2.025.6A	9	1	246.1.076.1A	21	11
0370.49.250	10	22	0670.49.310	9	26	149.1.032.3A	3	25	176.1.001.1A	12	6	247.1.002.1BC	11	23
0400.09.050	2	21	0691.91.030	27a	26	150.2.006.1B	3	2	176.1.009.1A	12	10	247.1.083.1A	11	2
0400.17.030	10	13	0755.29.025	6	10	150.2.047.2A	3	27	180.1.001.1A	2	11	247.1.120.1A	7	8
0400.17.030	4	26	0755.29.025	8	12	150.2.053.2A	3	28	180.1.002.1A	2	12	247.1.155.2A	7	9
0400.29.125	2	34	0759.49.280	9	15	158.2.020.1A	6	5	180.1.008.1A	2	24	247.1.161.1A	14a	2
0400.29.126	2	34	0765.92.205	2	21	160.1.057.1A	12	13	182.2.018.1A	2	18	247.1.163.1A	14a	1
0400.49.240	11	14	0770.83135	35	17	160.1.092.2A	26	20	184.1.005.1A	25	20	247.1.186.1A	27	6
0400.49.240	5	13	0799.13.110	2	27	160.1.094.1A	15	21	190.2.011.1A	4	8	247.1.187.1A	27	5
0619.50.065	12	17	0803.77.010	26	15	160.2.362.2A	32a	1	194.2.015.1A	4	12	247.1.188.1A	19	22
0659.16.555	4	1	112.1.026.1AA	6	8	162.1.001.1B	4	7	195.4.003.1A	4	22	247.1.191.1A	22	8
0660.13.060	2	19	112.1.026.1AB	6	8	170.2.032.1A	4	17	196.1.001.2B	4	10	247.1.192.1A	22	11
0660.13.070	2	13	117.1.044.1A	25	18	171.2.067.1A	8	13	198.1.029.1A	4	13	247.1.197.1A	32	12
0660.13.143	2	9	117.2.006.1A	4	29	172.1.002.1B	3	10	208.1.009.6A	13	3	247.1.205.1A	18	3
0660.13.165	2	25	117.2.034.1B	22	27	172.1.003.1C	3	8	209.1.013.6A	13	16	247.1.211.1A	14	2
CATALOGUE No: ISSUED:	915.1.186.2C 05 - 05						CATALOGUE No: ISSUED:	915.1.186.2C 05 - 05						

CODE No.	Drwg.	POS. N.	CODE No.	Drwg.	POS. N.	CODE No.	Drwg.	POS. N.	CODE No.	Drwg.	POS. N.	CODE No.	Drwg.	POS. N.
247.1.212.1A	14	1	304.1.047.1AC	13	10	364.2.004.1A	21	37	426.2.018.1A	29	5	455.2.003.1A	2	4
247.1.261.1A	15	6	340.2.237.1B	21a	5	365.2.055.1A	28	10	426.2.019.1A	29	16	456.1.006.2A	22	20
247.2.166.2A	11	31	340.2.237.1C	21a	5	369.1.010.1A	28a	1	433.1.164.1A	36	3	456.2.033.1A	22	19
247.2.195.2A	34a	5	340.2.238.1B	21a	1	370.1.044.2A	28a	13	433.1.165.1A	36	1	457.2.013.1A	25	6
247.2.196.2A	34a	30	340.2.238.1C	21a	1	372.2.003.2A	28	8	433.1.166.1A	36	2	460.1.112.1A	19	15
251.2.008.1A	11	29	341.1.035.1A	21	21	373.1.045.1A	28a	20	433.1.170.1A	36	4	460.1.116.1B	19	11
254.4.001.2A	5	4	341.1.036.1A	21	29	373.1.046.1A	28a	22	433.1.320.1A	28a	27	460.1.119.1A	27a	13
255.1.010.2B	8	18	342.2.028.1A	21	1	380.1.014.2A	18a	3	438.1.240.1A	33	19	460.1.120.2A	20	7
255.1.019.2A	15	22	347.1.017.1A	21a	20	389.4.006.1A	18a	8	438.1.240.1AB	33	19	460.1.123.1A	33	18
264.4.017.1A	11	1	349.1.064.1A	21a	19	389.4.006.1A	20a	10	438.1.357.1AB	32	11	460.1.124.1A	33	15
270.4.005.1A	12	1	349.1.065.1A	21a	18	389.4.007.1A	20a	10	438.1.360.1AA	34a	26	460.1.125.2A	18	18
276.1.038.1A	12	16	349.1.098.1A	21a	3	389.4.008.1A	20a	10	438.1.360.1AB	34a	26	460.1.159.1A	19	30
282.4.058.1A	17	5	349.1.101.1A	21a	10	389.4.013.1A	18a	8	438.1.382.1A	34a	26	460.1.210.1A	27	26
286.4.085.1L	18	15	349.1.102.1A	21a	12	389.4.013.1A	20a	10	438.1.383.1A	32	11	460.3.102.1A	34	20
287.4.024.1B	32a	13	349.1.103.1A	21a	13	389.4.014.1A	18a	5	438.1.384.1A	33	19	460.3.103.1A	34	21
301.2.135.2A	15	1	349.1.104.1A	21a	15	390.4.003.1A	27a	29	442.1.073.1A	17	6	462.4.037.6A	18	7
303.1.024.1AB	13	12	349.1.164.1B	21a	9	390.4.009.1A	20	30	444.4.003.4A	9	20	462.9.012.8A	20	10
303.1.024.1AC	13	12	349.1.165.1B	21a	6	390.4.017.1A	20	31	446.1.012.1A	28a	28	463.2.050.5A	14	5
303.1.024.1AD	13	12	349.1.166.1A	21a	14	390.4.018.1A	34	2	447.1.055.1A	28a	17	463.2.050.5A	14a	4
303.1.025.1AB	13	7	349.1.167.1A	21a	17	395.4.013.1C	18	4	447.1.056.1A	28a	15	463.2.053.7A	4	15
303.1.025.1AC	13	7	349.1.168.1A	21a	8	397.4.002.1A	18	20	449.1.050.1A	3	12	464.1.005.1A	22	12
303.1.025.1AD	13	7	349.1.169.1A	21a	21	406.1.015.1F	20	22	451.1.017.1A	8	23	464.1.006.1A	22	5
304.1.046.1A	13	13	349.2.027.1A	21a	7	417.6.011.3A	5a	7	451.1.018.2A	8	6	465.1.008.1A	27	22
304.1.046.1AB	13	13	349.2.028.1A	21a	16	417.9.050.6A	18	2	451.1.042.1A	8	29	465.1.010.1A	27	15
304.1.046.1AC	13	13	360.1.043.1A	21	19	418.4.052.7A	15	11	451.1.043.1A	8	7	470.1.064.2A	27	1
304.1.047.1A	13	10	360.1.044.1A	21	31	425.4.010.1A	32a	7	451.1.044.1A	8	24	470.1.064.2AB	27	1
304.1.047.1AB	13	10	361.1.002.1A	21	15	426.1.007.1B	35	13	455.1.010.1A	25	11	470.1.080.2AA	22	1
CATALOGUE No: ISSUED:			915.1.186.2C 05 - 05			CATALOGUE No: ISSUED:			915.1.186.2C 05 - 05					

CODE No.	Drwg.	POS. N.	CODE No.	Drwg.	POS. N.	CODE No.	Drwg.	POS. N.	CODE No.	Drwg.	POS. N.	CODE No.	Drwg.	POS. N.
470.1.080.2AF	22	1	481.1.025.1CB	34	1	501.2.100.1AA	26	8	525.1.012.1A	27a	2	552.1.038.1A	1d	5
470.1.080.2BA	22	1	481.1.025.1CC	34	1	501.2.100.1AB	26	8	525.1.013.1A	27a	1	552.1.039.1A	1d	7
480.1.150.1CA	34a	3	481.3.025.1C	34	1	502.2.100.1AA	26	16	525.1.014.1A	27a	24	552.1.040.1A	1d	11
480.1.150.1CB	34a	3	483.1.036.2AA	33	12	502.2.100.1AB	26	16	525.1.019.1A	27a	16	552.4.012.1A	20	20
480.1.150.1CC	34a	3	483.1.036.2AB	33	12	510.1.241.1A	17	9	529.1.008.1AB	34a	33	552.4.013.1A	31	12
480.1.152.1CA	34a	9	483.1.036.2AC	33	12	510.1.242.1A	27a	21	529.1.010.1A	27a	8	552.4.020.1A	11	38
480.1.152.1CB	34a	9	483.1.038.3AA	33	17	510.1.296.1A	27a	28	531.1.001.1A	27a	23	552.4.028.1A	1c	15
480.1.152.1CC	34a	9	483.1.038.3AB	33	17	510.1.390.1A	20a	1	531.1.002.1A	27a	22	552.4.037.1A	25	34
480.1.153.1CA	34a	2	483.1.038.3AC	33	17	510.1.391.1A	18a	1	532.4.008.1A	34	22	552.4.048.1A	32a	10
480.1.153.1CB	34a	2	484.1.041.1A	29	6	514.1.032.1A	1d	9	532.4.009.1A	34	3	553.4.005.1A	31	10
480.1.153.1CC	34a	2	484.1.042.1A	29	10	514.1.033.1A	1d	13	536.2.002.2A	20	16	556.1.031.1A	22a	5
480.1.155.1CA	34a	6	484.1.044.1CA	34a	16	514.1.034.1A	1d	12	539.1.021.1A	2	6	556.2.032.1A	22a	10
480.1.155.1CB	34a	6	484.1.044.1CB	34a	16	514.1.035.1A	1d	10	539.1.022.1A	22a	3	561.1.024.1A	27a	7
480.1.155.1CC	34a	6	484.1.044.1CC	34a	16	514.1.036.1A	1d	10	539.4.003.1B	25	5	564.1.042.1CA	34a	15
480.1.185.1CA	34a	11	484.3.044.1C	34a	16	514.1.037.1A	1d	6	539.4.030.1A	5	9	564.1.042.1CB	34a	15
480.1.185.1CB	34a	11	486.1.062.2A	34a	34	514.1.038.1A	1d	14	539.4.041.1A	20	32	564.1.042.1CC	34a	15
480.1.185.1CC	34a	11	486.1.063.2A	34a	8	514.1.040.1A	18	17	540.4.019.1A	18	8	564.3.042.1C	34a	15
480.1.186.1CA	34a	4	486.1.064.2A	34a	7	516.4.003.1B	20a	3	541.4.007.1A	18a	6	570.1.071.1B	19	4
480.1.186.1CB	34a	4	486.1.065.1A	34a	37	518.4.004.1C	21	8	541.4.007.1A	20a	9	570.1.073.1B	19	21
480.1.186.1CC	34a	4	486.1.066.1A	34a	38	520.4.022.1C	20	15	548.4.040.1A	30	1	571.1.072.2B	19	9
480.3.150.1C	34a	3	486.1.068.1A	32	10	520.4.023.1B	20	8	548.4.041.2A	30	7	571.1.075.2B	19	20
480.3.152.1C	34a	9	486.1.069.2A	34a	10	523.2.009.1AA	34	8	548.4.042.1A	16	13	573.1.064.1C	19	8
480.3.153.1C	34a	2	487.2.028.1C	34	13	523.2.009.1AB	34	8	548.4.043.1A	16	1	573.1.064.3B	19	8
480.3.155.1C	34a	6	492.4.075.1A	26	5	523.2.009.1AC	34	8	549.1.030.1A	16	7	576.1.046.1A	19	37
480.3.181.1C	34a	11	492.4.077.1A	26	13	523.2.010.1AA	34	9	550.4.012.1A	30	10	576.1.047.1A	19	38
480.3.182.1C	34a	4	494.1.082.1A	26	24	523.2.010.1AB	34	9	550.4.013.1A	30	12	576.1.048.1A	19	39
481.1.025.1CA	34	1	497.2.001.2A	26	11	523.2.010.1AC	34	9	552.1.037.1A	1d	4	585.1.034.1A	29	7
CATALOGUE No: ISSUED:			915.1.186.2C 05 - 05			CATALOGUE No: ISSUED:			915.1.186.2C 05 - 05					

INDEX

CODE No.	Drwg.	POS. N.	CODE No.	Drwg.	POS. N.	CODE No.	Drwg.	POS. N.	CODE No.	Drwg.	POS. N.	CODE No.	Drwg.	POS. N.
586.1.053.1AA	32	1	612.4.005.1A	23	3	676.2.048.1A	26	28	702.4.058.1A	8	25	711.1.093.2A	7	12
586.1.053.1AB	32	1	612.4.008.1A	25	40	676.4.043.1A	26	27	702.5.008.1A	10	7	711.1.095.1A	10a	7
586.1.053.1AC	32	1	612.4.016.1A	25	36	677.4.003.1A	1b	3	702.5.008.1A	11	4	711.1.113.1A	22a	4
587.1.049.1A	32	2	612.4.023.1A	23	8	680.5.003.1A	15	19	702.5.016.1A	4	14	712.1.029.1A	28a	9
590.1.106.1A	35	15	612.4.023.1A	24	13	684.1.054.1A	8	27	702.5.019.1A	10a	1	712.1.030.1A	28a	12
590.1.111.1A	35	11	613.4.030.1A	24	14	684.1.056.1A	20	18	702.5.044.1A	3	29	712.1.034.1A	22	17
590.1.189.1A	1d	1	613.4.038.1A	25	38	684.1.057.1A	20	19	702.5.045.1A	26	6	712.1.034.1A	25	10
590.1.190.1A	1d	2	616.1.005.1A	31	2	685.5.002.1A	25	14	702.5.045.1A	28a	10	713.1.011.1A	3	15
590.1.192.1A	35	8	616.1.006.1A	31	6	697.2.015.1A	34a	25	702.5.050.1A	26	21	713.1.012.1B	4	31
590.1.195.1A	32a	3	618.4.056.1A	24	8	698.1.033.1A	1d	15	703.1.013.1A	21	9	713.1.014.1A	3	11
590.1.198.1A	32a	4	618.4.058.1A	24	1	700.1.005.1A	26	17	703.5.002.2A	15	24	713.1.014.1B	3	11
590.1.199.1A	32a	12	619.4.026.1A	25	28	700.1.036.1A	12	24	70610.8120	4	11	713.1.014.1E	3	11
590.1.213.1A	35	9	624.4.034.1A	24	3	700.1.041.1A	33	5	70700.6N02	25	41	713.1.014.1F	3	11
590.1.233.1A	35	1	625.4.009.1A	25	16	701.4.003.1A	12	19	710.1.001.1A	9	13	713.1.082.1A	19	6
593.1.003.1B	10	11	626.4.031.1A	23	10	701.4.004.1A	28	7	710.1.002.1A	4	23	713.1.128.1B	11	27
593.1.018.1A	9	5	630.4.026.1A	23	4	701.4.005.1A	3	4	710.1.025.1A	28	11	713.1.140.1A	10a	4
595.1.052.2A	33	1	631.4.016.1A	25	25	701.4.007.1A	12	21	710.1.032.1A	10	26	713.1.157.1A	3	13
595.2.056.2AC	33	16	632.1.028.1A	23	5	701.4.017.1A	28a	6	710.1.032.1A	10a	20	713.1.184.1A	26	22
598.2.023.1A	27	3	650.4.008.1B	21	17	702.4.004.1A	21	3	710.1.061.1A	6	7	713.1.186.1A	26	23
598.2.031.2C	27	13	651.4.013.1A	21	30	702.4.009.1A	11	11	710.1.069.1A	10a	12	713.1.187.1A	28a	11
598.4.016.1A	21	12	652.4.006.1A	21	10	702.4.010.2A	11	9	710.1.070.1A	10	4	713.1.192.1A	25	33
598.4.018.1A	21	13	654.2.016.1A	21	6	702.4.013.1A	10	19	710.1.084.1A	26	19	713.1.196.1A	26	4
599.2.009.1A	27	16	656.2.001.1A	21	32	702.4.017.1A	4	20	710.1.090.1A	28a	4	713.1.197.3A	26	9
60N107330	18	22	668.1.001.3A	11	16	702.4.020.1A	10a	11	711.1.072.1A	10	24	713.1.205.1A	25	31
610.4.049.1A	24	9	669.1.001.1E	13	6	702.4.033.1A	10	21	711.1.072.1A	10a	17	713.1.209.1A	21	33
610.4.050.1A	24	7	670.9.016.1B	18a	4	702.4.033.1A	10a	2	711.1.089.1A	6	6	713.1.210.1A	21	20
611.4.020.1A	25	37	672.1.030.1A	17	11	702.4.038.1A	26	30	711.1.091.2A	15	10	713.1.239.1A	28	2
CATALOGUE No: ISSUED:	915.1.186.2C 05 - 05						CATALOGUE No: ISSUED:	915.1.186.2C 05 - 05						

CODE No.	Drwg.	POS. N.	CODE No.	Drwg.	POS. N.	CODE No.	Drwg.	POS. N.	CODE No.	Drwg.	POS. N.	CODE No.	Drwg.	POS. N.
713.1.266.1A	3	11	73503.3380	10	9	741.4.065.1A	35	2	749.4.002.1A	21	24	760.1.025.1A	33	23
713.1.304.1A	19	16	73503.3380	10a	10	741.4.067.1A	14	9	749.4.004.1A	20a	5	764.1.002.1A	13	8
713.1.304.1A	30	5	73503.3380	11	17	741.4.092.1A	32a	5	749.4.004.1A	22	21	764.1.003.1B	4	6
713.1.307.1A	31	20	736.4.012.1A	34	7	741.4.093.1A	32a	8	749.4.004.1A	32	4	764.1.011.1A	22	18
714.1.043.1A	26	14	736.4.013.1B	34a	22	741.4.099.1A	25	29	749.4.004.1A	33	24	764.1.011.1A	25	12
714.1.047.1A	26	7	737.4.012.4A	8	22	741.4.101.1A	31	16	749.4.004.1A	35	22	764.1.022.1A	16	2
715.1.003.1A	28	5	741.1.010.1A	18a	10	741.5.033.1B	29	2	749.4.009.1A	19	40	764.1.022.1A	20	21
716.1.003.1A	16	3	741.1.011.1A	27	25	74172.1008	8	16	750.1.002.1B	4	25	764.1.022.1A	30	4
716.1.043.1A	35	19	741.1.012.1A	18a	11	74224.0570	4	24	750.1.007.1A	3	32	764.1.024.1A	19	5
716.1.072.2A	8	20	741.1.012.1A	24	10	746.4.006.1A	19	34	750.1.012.2A	6	14	764.1.028.1A	17	12
716.1.073.2A	8	17	741.1.013.1A	18a	12	746.4.007.1A	19	41	750.1.021.1A	28	12	764.1.029.1A	35	16
716.1.107.1B	19	26	741.1.029.1A	29	11	747.5.003.1A	22	23	750.1.022.1A	28	15	764.1.041.1A	31	14
716.1.108.1A	27a	19	741.4.001.1A	31	21	747.5.003.1A	25	42	750.1.024.1A	27	18	764.1.042.1A	19	14
716.1.111.1A	20a	11	741.4.002.1A	31	8	747.5.005.1B	25	7	750.1.028.1A	34	10	764.1.045.1A	31	15
72094.1616	10	17	741.4.002.1A	7	15	747.5.007.1A	21	5	750.1.047.1A	15	7	764.1.047.1A	20	29
72121.2106	6	4	741.4.013.1B	35	7	748.1.014.1A	26	10	750.1.057.1A	6	13	764.1.050.1A	22	26
723.1.006.2A	32	14	741.4.019.1A	31	19	748.1.024.1A	19	1	750.1.061.1A	28a	21	764.1.051.1A	22	25
72944.1542	8	21	741.4.025.1A	30	8	748.1.036.1A	27a	10	750.1.112.1B	28	17	764.1.054.1A	33	25
729905FN1	34a	12	741.4.025.1A	31	3	748.1.040.1A	2	23	750.1.115.1A	32a	6	764.1.055.1A	34a	29
729906FN1	18	6	741.4.038.1A	17	7	748.1.042.1A	18a	2	750.1.121.1A	12	3	764.1.056.1A	29	17
729906FN1	19	18	741.4.038.1A	18a	15	748.1.044.1A	8	8	750.1.125.1A	28a	19	764.1.059.1A	20	28
732.1.004.1A	27	24	741.4.038.1A	25	44	748.1.050.1A	10	14	750.4.010.1A	20	5	764.1.060.1A	34	14
734306N01	11	44	741.4.038.1A	30	2	748.4.002.1A	22	2	750.5.001.1A	32	3	764.1.061.1A	34a	32
7350.33.804	8	26	741.4.043.1A	25	17	748.4.024.1AB	26	25	75113.2566	4	18	764.1.062.1A	18	1
73500.1440	12	11	741.4.058.1A	35	14	748.4.035.1A	27	23	75191.3380	10	5	764.1.063.1A	19	28
73500.1542	2	15	741.4.059.1A	35	4	748.4.037.1AB	28	3	756.1.007.1A	28a	2	764.1.064.1A	27a	3
73500.2054	8	9	741.4.063.1A	35	10	748.4.100.1AB	27	20	75794.1542	10a	9	764.1.077.1A	34	19

CODE No.	Drwg.	POS. N.	CODE No.	Drwg.	POS. N.	CODE No.	Drwg.	POS. N.	CODE No.	Drwg.	POS. N.	CODE No.	Drwg.	POS. N.
764.1.078.1A	34	18	771.5.066.8B	11	20	771.5.637.8B	22	6	772.5.029.1AB	32	13	775.1.018.1A	27a	12
764.1.084.1A	18	13	771.5.066.8B	12	5	771.5.639.8B	27	4	772.5.031.1AB	20	2	775.1.019.1A	18a	13
764.1.084.1A	34	16	771.5.067.2BB	33	9	771.5.665.8B	22	16	772.5.031.1AB	35	21	775.1.020.1A	28a	29
76402.0002	3	17	771.5.067.8B	11	41	771.5.665.8B	25	35	772.5.032.1A	20a	6	775.1.020.1A	34a	19
766.1.020.1A	15	2	771.5.067.8B	2	28	771.5.666.8B	18	9	772.5.032.1A	27a	11	775.1.021.1A	34a	41
766.1.045.1A	10	16	771.5.069.8B	11	19	771.5.666.8B	21	35	772.5.032.1A	35	3	775.1.022.1A	16	14
766.1.046.1A	15	4	771.5.069.8B	12	22	771.5.666.8B	22	29	772.5.033.1AB	30	3	775.1.022.1A	18	21
766.4.019.1A	13	20	771.5.069.8B	5	5	771.5.667.8B	22	14	772.5.034.1A	18	16	775.1.029.1A	27a	15
76835.1134	2	10	771.5.069.8B	9	10	771.5.669.8B	10	25	772.5.034.1A	34a	31	775.1.029.1A	33	21
770.5.250.8B	10a	5	771.5.070.2BB	19	17	771.5.669.8B	10a	18	772.5.035.1A	20	23	775.1.031.1B	19	10
770.5.250.8B	11	6	771.5.071.8B	11	15	771.5.723.8B	22	7	772.5.037.1AB	34a	17	775.1.033.1A	19	32
771.1.016.1A	28	18	771.5.071.8B	12	23	771.5.723.8B	25	39	772.5.038.1AB	19	7	775.1.033.1A	32	8
771.1.026.1A	5	2	771.5.071.8B	14a	8	771.5.723.8B	27	10	772.5.038.1AB	20	12	775.1.034.1AB	18	12
771.1.027.1A	5	8	771.5.072.8B	10a	14	771.5.725.8B	21	23	772.5.038.1AB	21	25	775.1.035.1B	19	24
771.1.031.1A	28	1	771.5.072.8B	31	5	771.5.727.8B	21	22	773.5.061.8B	14	7	775.1.035.1B	20a	4
771.1.226.1A	25	30	771.5.078.8B	12	12	771.5.752.8B	10a	19	773.5.069.8B	8	4	775.1.062.2A	10	28
771.4.014.1A	23	9	771.5.078.8B	5	3	771.5.754.8B	25	2	774.5.002.1B	17	1	777.5.039.8B	27	17
771.4.014.1A	24	12	771.5.079.8B	5	17	771.5.937.8B	28	4	774.5.006.1A	32a	11	777.5.049.8B	11	24
771.5.043.8B	4	4	771.5.080.8B	10a	15	771.5.938.8B	28	9	775.1.007.1AB	34	12	779.1.007.2A	6	9
771.5.064.8B	11	5	771.5.123.8B	2	30	772.1.028.1A	28a	3	775.1.008.3A	20	6	779.1.026.2A	10	3
771.5.064.8B	31	7	771.5.127.8B	21	18	772.1.041.1A	34	5	775.1.008.3A	28a	16	779.1.029.2A	10a	13
771.5.065.2BB	11	42	771.5.127.8C	27	2	772.1.042.1A	29	14	775.1.008.3A	29	4	779.1.039.1A	2	3
771.5.065.2BB	4	28	771.5.129.8B	9	8	772.1.043.1A	29	13	775.1.008.3A	33	11	779.1.099.1B	21	16
771.5.065.8B	11	3	771.5.136.8B	10	10	772.1.061.1A	20a	8	775.1.017.1A	27a	20	779.1.109.1A	6	2
771.5.065.8B	14	3	771.5.136.8B	10a	6	772.5.028.1AB	21a	2	775.1.017.1A	32	5	779.1.162.2A	9	27
771.5.065.8B	14a	3	771.5.154.8B	22a	9	772.5.029.1AB	20	4	775.1.017.1A	33	14	779.1.187.1A	8	5
771.5.065.8B	7	5	771.5.431.8B	24	6	772.5.029.1AB	25	19	775.1.017.1A	34a	43	779.1.189.1A	15	12
CATALOGUE No: ISSUED:			915.1.186.2C 05 - 05			CATALOGUE No: ISSUED:			915.1.186.2C 05 - 05					

CODE No.	Drwg.	POS. N.	CODE No.	Drwg.	POS. N.	CODE No.	Drwg.	POS. N.	CODE No.	Drwg.	POS. N.	CODE No.	Drwg.	POS. N.
779.1.190.1A	15	3	779.1.397.1A	23	1	790.1.010.1A	19	35	8000.36230	27a	27	821.1.070.1A	2	17
779.1.198.2A	11	40	779.1.399.1A	26	3	791.1.012.1A	32	15	8000.36726	27a	30	821.1.134.1A	22a	2
779.1.198.2A	9	23	779.1.415.1A	24	11	791.1.058.1B	17	13	8000.50450	29	8	821.1.152.1A	13	17
779.1.203.2A	2	7	779.1.433.1A	34	23	791.1.060.1A	18	5	8000.50454	29	3	821.1.153.1A	13	15
779.1.213.1A	22	24	779.4.005.2A	22a	1	791.2.031.2A	7	6	8000.53724	18a	7	821.1.154.1A	13	2
779.1.237.1B	25	8	779.4.075.1A	11	37	799.1.025.1A	2	20	8000.56359	19	19	821.1.155.1A	13	1
779.1.252.1A	21	26	779.4.076.1A	30	11	799.1.048.2A	19	3	8000.70119	26	29	821.1.159.1A	16	15
779.1.260.1A	19	13	779.5.030.2A	15	16	799.1.049.1A	2	1	8000.70139	1b	8	821.1.162.1A	25	13
779.1.261.1A	31	1	780.1.007.1A	19	25	799.1.051.2A	6	3	806.1.015.1A	33	3	821.1.170.1A	22	13
779.1.274.1B	17	10	780.1.018.1A	9	3	799.1.055.1A	9	7	806.1.016.1A	33	10	821.1.171.1A	18	14
779.1.279.1C	27a	5	780.2.047.1A	9	17	799.1.083.1B	25	4	80N0.21507	27	11	821.1.184.1A	20	27
779.1.282.1A	33	7	780.5.001.1A	11	33	799.1.158.1A	22a	8	814.1.081.1A	7	14	824.1.081.1A	27	9
779.1.283.1A	34	4	780.5.001.1A	5	15	799.1.162.1A	13	18	814.1.111.2B	35	6	824.1.082.1A	27	8
779.1.286.2A	33	2	781.1.009.1A	16	12	799.1.163.1A	13	19	814.1.114.1A	1d	8	824.1.083.1A	22	9
779.1.290.1A	34a	14	786.1.070.2A	7	11	799.1.166.1A	22	3	814.1.117.1A	14a	7	824.1.084.1A	22	28
779.1.293.1A	25	15	786.1.087.1A	7	13	799.1.171.1A	21	7	814.4.010.1A	32a	2	825.1.028.2A	25	32
779.1.301.1AB	30	6	787.1.011.1A	16	4	799.1.175.1A	33	26	815.1.022.1A	16	5	826.1.009.1A	2	33
779.1.309.1AB	24	2	788.1.052.1A	5	14	799.1.228.1A	34	6	815.1.028.1A	9	21	826.1.012.1A	10	18
779.1.311.1A	26	12	788.1.054.1A	12	4	799.1.252.1A	27	21	818.2.009.1A	4	3	826.1.015.1A	20	26
779.1.318.1A	16	9	788.1.062.1A	15	9	799.2.077.2A	9	14	819.1.040.1A	28a	23	827.1.115.1B	27	12
779.1.320.1A	17	14	788.1.064.1A	14	6	799.2.159.1A	22a	7	819.1.043.1A	26	1	827.1.157.1A	35	18
779.1.334.1A	19	31	788.1.064.1A	14a	5	800.1.083.1A	31	9	819.1.043.1B	26	1	827.1.280.1A	34a	28
779.1.366.1AB	23	6	788.1.076.1A	11	39	800.1.112.1A	31	4	821.1.001.1A	2	26	827.1.281.1A	34a	27
779.1.366.1AB	24	5	788.1.076.1AA	11	39	800.1.113.1A	31	17	821.1.009.1B	26	18	827.1.370.1A	17	15
779.1.366.1AB	25	22	788.1.076.1AB	11	39	800.1.122.1A	7	17	821.1.051.1AB	22	4	829.1.078.1A	25	1
779.1.372.1A	28a	26	790.1.004.1A	19	2	800.1.123.1A	7	16	821.1.052.1AB	25	9	829.1.190.1A	18a	9
779.1.373.1A	28a	18	790.1.009.1A	19	36	800.2.121.1A	30	9	821.1.068.1B	27	7	829.1.190.1A	20a	2
CATALOGUE No: ISSUED:			915.1.186.2C 05 - 05			CATALOGUE No: ISSUED:			915.1.186.2C 05 - 05					

CODE No.	Drwg.	POS. N.	CODE No.	Drwg.	POS. N.	CODE No.	Drwg.	POS. N.	CODE No.	Drwg.	POS. N.	CODE No.	Drwg.	POS. N.
829.1.366.1A	22a	6	840.1.011.1A	13	11	840.1.050.1B	13	9	840.1.075.1B	13	9	850.4.044.1A	34a	1
829.1.369.1A	20	3	840.1.012.1A	13	11	840.1.051.1B	13	9	840.1.076.1B	13	9	850.4.047.1A	27a	14
829.1.370.1A	20	9	840.1.013.1A	13	11	840.1.052.1B	13	9	840.1.077.1B	13	9	850.4.047.1A	33	28
829.1.386.1A	20a	7	840.1.014.1A	13	11	840.1.053.1B	13	9	840.1.078.1B	13	9	850.4.049.1A	34a	13
829.1.401.1A	20	24	840.1.015.1A	13	11	840.1.054.1B	13	9	840.1.079.1B	13	9	850.4.050.1A	34a	20
829.1.419.1A	18	10	840.1.016.1A	13	11	840.1.055.1B	13	9	840.1.080.1B	13	9	850.4.051.1A	34a	21
829.1.439.1A	10	29	840.1.017.1A	13	11	840.1.056.1B	13	9	840.1.081.1B	13	9	850.4.052.1A	27a	9
829.2.384.1CA	20	1	840.1.018.1A	13	11	840.1.057.1B	13	9	840.1.082.1B	13	9	850.4.055.1A	33	13
829.2.385.1CA	20	14	840.1.019.1A	13	11	840.1.058.1B	13	9	840.1.083.1B	13	9	850.4.064.1A	19	29
830.1.235.1A	11	35	840.1.020.1A	13	11	840.1.059.1B	13	9	840.1.084.1B	13	9	850.4.081.1A	34	17
830.1.261.1A	10	23	840.1.021.1A	13	11	840.1.060.1B	13	9	840.1.085.1B	13	9	851.1.001.1B	4	9
830.1.262.1A	10a	16	840.1.022.1A	13	11	840.1.061.1B	13	9	840.1.108.1A	13	11	851.1.004.1A	3	31
830.1.263.2A	27a	6	840.1.023.1A	13	11	840.1.062.1B	13	9	840.1.109.1A	13	11	851.1.010.1A	6	12
830.1.281.1A	35	20	840.1.024.1A	13	11	840.1.063.1B	13	9	840.1.110.1A	13	11	851.1.013.1A	8	14
832.1.026.1A	28a	14	840.1.025.1A	13	11	840.1.064.1B	13	9	840.1.111.1A	13	11	851.4.001.1A	4	5
832.1.030.1A	34a	39	840.1.026.1A	13	11	840.1.065.1B	13	9	840.1.112.1A	13	11	852.1.005.1A	2	14
835.1.005.1B	20	11	840.1.027.1A	13	11	840.1.066.1B	13	9	840.2.001.1A	13	11	852.1.024.1A	34	11
840.1.001.1A	13	11	840.1.028.1A	13	11	840.1.067.1B	13	9	840.2.002.1B	13	9	852.1.053.2A	2	2
840.1.002.1A	13	11	840.1.029.1A	13	11	840.1.068.1B	13	9	841.1.002.2A	4	2	852.1.068.1A	28a	24
840.1.003.1A	13	11	840.1.030.1A	13	11	840.1.069.1B	13	9	841.1.037.1A	33	27	852.1.072.1A	19	23
840.1.004.1A	13	11	840.1.031.1A	13	11	840.1.070.1B	13	9	848.2.002.1A	21	34	852.1.075.1A	34a	23
840.1.005.1A	13	11	840.1.032.1A	13	11	840.1.071.1B	13	9	848.4.011.1A	28	19	852.1.094.1A	2	19
840.1.006.1A	13	11	840.1.033.1A	13	11	840.1.072.1A	13	11	848.4.026.1A	28	13	852.1.103.1A	21	4
840.1.007.1A	13	11	840.1.034.1A	13	11	840.1.072.1B	13	9	848.4.027.1A	28	16	852.1.104.1A	6	11
840.1.008.1A	13	11	840.1.047.1B	13	9	840.1.073.1A	13	11	848.5.002.1A	22	22	852.1.104.1B	6	11
840.1.009.1A	13	11	840.1.048.1B	13	9	840.1.073.1B	13	9	850.1.003.1A	34a	24	852.1.104.1C	6	11
840.1.010.1A	13	11	840.1.049.1B	13	9	840.1.074.1B	13	9	850.4.041.1A	18	19	852.1.104.1D	6	11

CODE No.	Drwg.	POS. N.	CODE No.	Drwg.	POS. N.	CODE No.	Drwg.	POS. N.	CODE No.	Drwg.	POS. N.	CODE No.	Drwg.	POS. N.
852.1.104.1E	6	11	852.1.176.1A	14a	10	855.5.000.1A	18	11	873.1.037.1A	9	6	884.5.034.1A	2	22
852.1.104.1F	6	11	852.1.195.1A	5	10	855.5.000.1A	18a	14	875.1.065.1A	1d	3	884.5.036.1A	12	7
852.1.104.1G	6	11	852.1.195.1A	9	28	856.1.001.1A	3	6	875.1.073.1A	28	14	884.5.036.1A	9	25
852.1.104.1H	6	11	852.4.008.1A	10	27	856.1.023.1A	27a	18	875.1.093.1A	28	20	886.4.003.1A	11	10
852.1.104.1I	6	11	852.4.008.1A	10a	21	856.1.031.1A	3	16	875.1.116.1A	16	10	886.4.033.1A	11	45
852.1.104.1J	6	11	852.4.009.1A	34a	42	856.1.042.1A	34a	18	876.1.086.1A	17	8	886.4.035.1A	11	22
852.1.104.1K	6	11	852.4.013.1A	34a	35	856.1.061.2A	15	8	876.2.003.1A	29	1	886.4.037.1A	9	2
852.1.104.1L	6	11	852.5.005.1A	9	18	856.1.062.2A	8	19	876.2.004.1A	29	9	886.4.043.1A	4	27
852.1.104.1M	6	11	852.5.009.1A	33	20	856.1.064.2A	10	15	877.1.090.1A	27a	25	886.4.048.1A	31	13
852.1.104.1N	6	11	852.5.023.1A	11	30	856.1.071.1A	12	9	877.1.091.1A	25	21	886.4.055.1A	32	7
852.1.105.1AB	3	26	852.5.023.1A	35	5	856.1.074.2A	15	23	881.1.010.1C	12	18	886.5.011.1A	7	7
852.1.105.1AG	3	26	852.5.024.1A	11	32	856.1.087.1A	33	6	881.1.012.1A	2	32	886.5.014.1A	21	36
852.1.114.1A	11	34	852.5.024.1A	16	8	856.1.091.1A	19	33	881.1.040.1A	32	9	886.5.015.1A	16	6
852.1.120.1A	11	25	852.5.024.1A	19	12	856.4.002.1A	33	4	881.1.051.1A	11	36	886.5.033.1A	32a	9
852.1.120.1A	9	4	852.5.024.1A	2	5	860.1.004.1A	10	6	881.1.051.1A	14a	9	886.5.042.1A	27a	31
852.1.135.1A	5a	3	852.5.024.1A	23	7	861.5.013.1A	21	27	881.2.001.1A	4	19	88700.5665	1	10
852.1.148.1B	27a	4	852.5.024.1A	24	4	863.1.002.1A	12	14	882.1.003.1A	8	11	88700.5749	1	14
852.1.151.1A	22	15	852.5.024.1A	25	23	866.1.036.1A	20	25	882.1.006.1A	2	16	88713.0123	1	4
852.1.154.1A	25	3	852.5.024.1A	5	16	866.1.044.1A	16	11	882.1.012.1A	12	15	88713.0869	1	15
852.1.156.1A	34	15	852.5.025.1A	14	8	872.1.015.1A	21	14	884.1.005.1A	21a	4	88713.0870	1	16
852.1.158.1A	25	24	852.5.026.1A	10	2	872.1.016.1A	28a	7	884.4.006.1A	26	26	88713.0957	1b	12
852.1.161.1A	18	23	853.1.002.1A	8	28	872.1.036.2A	20	13	884.4.025.1A	33	8	88713.1010	1a	20
852.1.162.1A	27a	17	853.1.002.1A	9	9	872.1.037.2A	20	17	884.4.042.1A	9	24	88713.1037	1b	6
852.1.163.1A	19	27	853.1.003.1A	11	43	872.1.042.1A	28a	8	884.5.003.1A	22	10	88713.1057	1b	11
852.1.172.1A	11	7	853.1.003.1A	12	2	872.4.043.1A	17	4	884.5.003.1A	27	19	88713.1058	1b	7
852.1.172.1A	2	29	853.1.004.1A	9	11	872.4.044.1A	28a	25	884.5.011.1A	11	8	88713.1062	1b	9
852.1.174.1A	2	31	853.5.003.1A	33	22	873.1.005.1A	15	13	884.5.013.1A	5a	4	88713.1068	1b	2
CATALOGUE No: ISSUED:			915.1.186.2C 05 - 05			CATALOGUE No: ISSUED:			915.1.186.2C 05 - 05					

CODE No.	Drwg.	POS. N.	CODE No.	Drwg.	POS. N.	CODE No.	Drwg.	POS. N.	CODE No.	Drwg.	POS. N.	CODE No.	Drwg.	POS. N.
88713.1071	1b	10	88713.2102	1a	4	88765.1126P	1c	10	88765.1375BF	1	7	930.4.049.1A	3	30
88713.1072	1b	1	88713.2103	1	17	88765.1126Q	1c	5	88765.1375CF	1	7	930.4.052.1A	26	2
88713.1074	1b	4	88713.2133	1	12	88765.1126R	1c	3	88765.1375DF	1	7	930.5.005.1A	11	26
88713.1077	1b	5	88713.2409	1b	15	88765.1126S	1c	22	88765.1375EF	1	7	930.5.006.2B	11	28
88713.1091	1	11	88713.2669	1	18	88765.1126T	1c	23	893.1.003.1A	30	14	930.5.007.1A	15	17
88713.1096	1b	14	88713.2676	1	1	88765.1126T	1d	16	893.1.005.1A	5	11	930.5.012.1A	28a	5
88713.1344	1b	13	88765.0999	1	6	88765.1126U	1c	20	893.4.005.1A	25	27	934.1.003.2A	29	12
88713.1429	1	2	88765.1000	1	5	88765.1126V	1c	8	893.4.006.1A	30	13	934.1.004.1A	31	11
88713.1749	1a	13	88765.1005	1	5	88765.1126Z	1c	1	894.2.009.1A	9	19	93783.1524	11	18
88713.1791	1a	14	88765.1006	1	5	88765.1181	1a	5	895.2.003.1A	32	6	93785.1830	10a	8
88713.1805	1a	3	88765.1073	1c	21	88765.1188	1a	12	913.7.077.1R	27	14	93823.0128	4	32
88713.1806	1a	6	88765.1074	1c	21	88765.1241	1d	0	914.7.023.1A	1c	2	93823.2018	4	30
88713.1821	1a	9	88765.1075	1c	21	88765.1242	1d	0	914.7.023.1B	1c	2	93823.2082	5	7
88713.1832	1	9	88765.1076	1c	21	88765.1243	1d	0	914.7.023.1C	1c	2	93823.2087	14	4
88713.1886	1	13	88765.1077	1c	21	88765.1244	1d	0	914.7.023.1D	1c	2	93823.2087	14a	6
88713.1904	1a	15	88765.1126	1c	6	88765.1245	1d	0	914.7.023.1E	1c	2	93823.2087	31	18
88713.1906	1a	19	88765.1126A	1c	4	88765.1298	1	3	926.1.003.1A	34a	36	93823.3156	10	12
88713.1914	1a	18	88765.1126B	1c	12	88765.1369A	1c	24	930.1.004.1A	21	2	93827.0114	10	8
88713.1920	1a	8	88765.1126C	1c	11	88765.1369B	1c	24	930.1.005.1A	21a	11	93827.0114	5	12
88713.1980	1a	16	88765.1126D	1c	14	88765.1369C	1c	24	930.4.011.1A	28	6	93827.0114	9	22
88713.1994	1a	10	88765.1126E	1c	9	88765.1369D	1c	24	930.4.020.1A	15	5	94247.0014	10a	3
88713.2011	1a	7	88765.1126F	1c	13	88765.1369E	1c	24	930.4.021.1A	5a	2	94247.0014	11	12
88713.2036	1	8	88765.1126G	1c	17	88765.1371	1c	25	930.4.022.1A	10	20	94247.0014	5a	5
88713.2060	1a	11	88765.1126H	1c	16	88765.1372	1c	26	930.4.023.1A	3	14	98112.0002	1	4
88713.2066	1a	17	88765.1126L	1c	19	88765.1373	1c	27	930.4.034.1A	5	6			
88713.2068	1a	1	88765.1126M	1c	18	88765.1374	1c	28	930.4.035.1A	4	16			
88713.2069	1a	2	88765.1126N	1c	7	88765.1375AF	1	7	930.4.039.1A	26	31			
CATALOGUE No: ISSUED:			915.1.186.2C 05 - 05			CATALOGUE No: ISSUED:			915.1.186.2C 05 - 05					