

Spare parts catalogue SUPERSPORT 900S i.e. U.S.A.

DUCATISS



GENERAL INFORMATION

The present *spare parts* order exactly the right spare parts.

When ordering specify:

- 1) the part's code number followed by its description;
- 2) the motorcycle's serial number, stamped on the steering head.

Reference to right and left apply to the vehicle in terms of its direction of movement.

VALIDITY

f.m. Until V.I.N.
d.m. From V.I.N.
f.m.m. Up to engine number
d.m.m. From engine number

- RED motorcycle
- BLACK motorcycle
- ▲ YELLOW motorcycle
- ◆ GREY motorcycle
- ▼ BLEU motorcycle

All data are subject to modification without prior notice.

Ducati Motor Holding S.p.A.
Uffici Commerciali Amministrativi:
Via A. Cavalieri Ducati n. 3
40132 Bologna, Italy
Telefono 051 6413111
Fax 051 406580
Internet www.ducati.com

page	CONTENTS
4 001	WORKSHOP SPECIAL TOOLS
6 001.1	WORKSHOP SPECIAL TOOLS
8 001.2	DIAGNOSIS TESTER MATHESIS
10 001.3	WORKSHOP SPECIAL TOOLS
12 002	GEARCHANGE
14 003	GEAR-BOX
16 004	CLUTCH
18 005	CLUTCH COVER
20 006	CRANKSHAFT
22 007	CYLINDERS - PISTONS
24 008	TIMING
26 009	FILTERS AND OIL PUMP
28 010	HALF CRANKCASES
30 011	ALTERNATOR COVER
32 012	ELECTRIC STARTER AND IGNITION
34 013	HEAD: TIMING
36 014	VERTICAL HEAD
38 015	HORIZONTAL HEAD
40 016	THROTTLE BODY
42 017	EXHAUST SYSTEM
44 018	STANDS
46 019	FRAME
48 020	L.H. FOOT RESTS
50 021	R.H. FOOT RESTS
52 022	HEAD-LIGHT AND ELECTRIC WIRING
54 023	INSTRUMENT PANEL
56 024	HANDLEBAR AND CONTROLS
58 025	FRONT FORK
60 026	CLUTCH CONTROL
62 027	FRONT HYDRAULIC BRAKE
64 028	OIL COOLER
66 029	ELECTRIC SYSTEM
68 030	BATTERY BOX MOUNT
70 031	AIR INDUCTIO AND OIL VENT
72 032	SWINGARM AND CHAIN
74 033	REAR HYDRAULIC BRAKE
76 034	WHEELS
78 035	NUMBER PLATE HOLDER
80 036	SEAT
82 037	FUEL SYSTEM
84 038	FUEL TANK
86 039	HEADLIGHT FAIRING
88 040	FAIRING
90 040.1	HALF FAIRING
92 041	FUEL INFEED
94 042	MARKING PLATES

DRAWING

001

WORKSHOP SPECIAL TOOLS

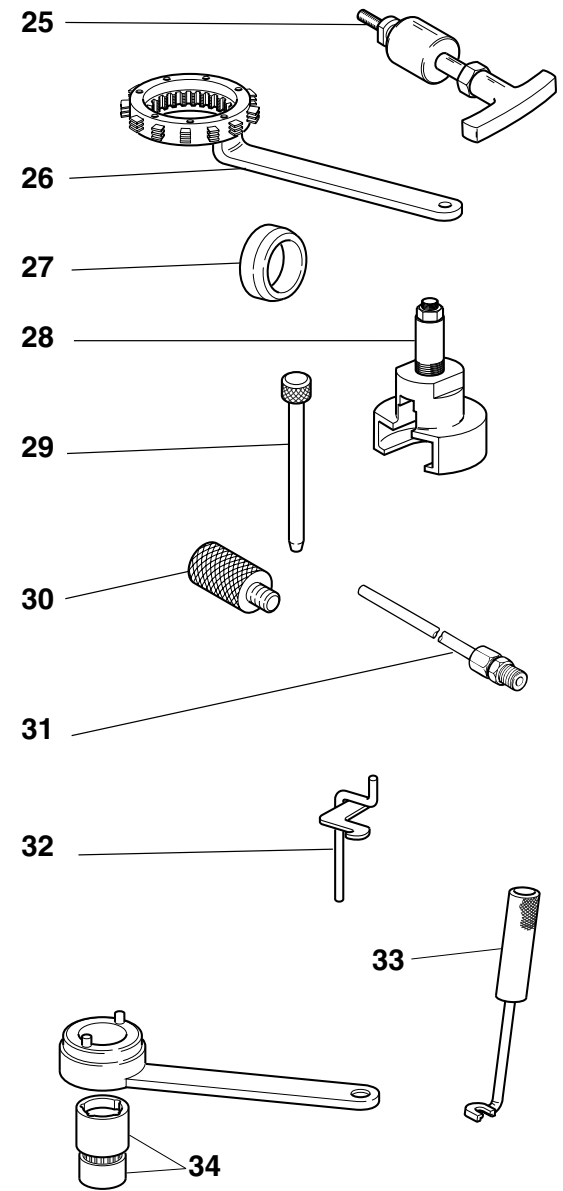
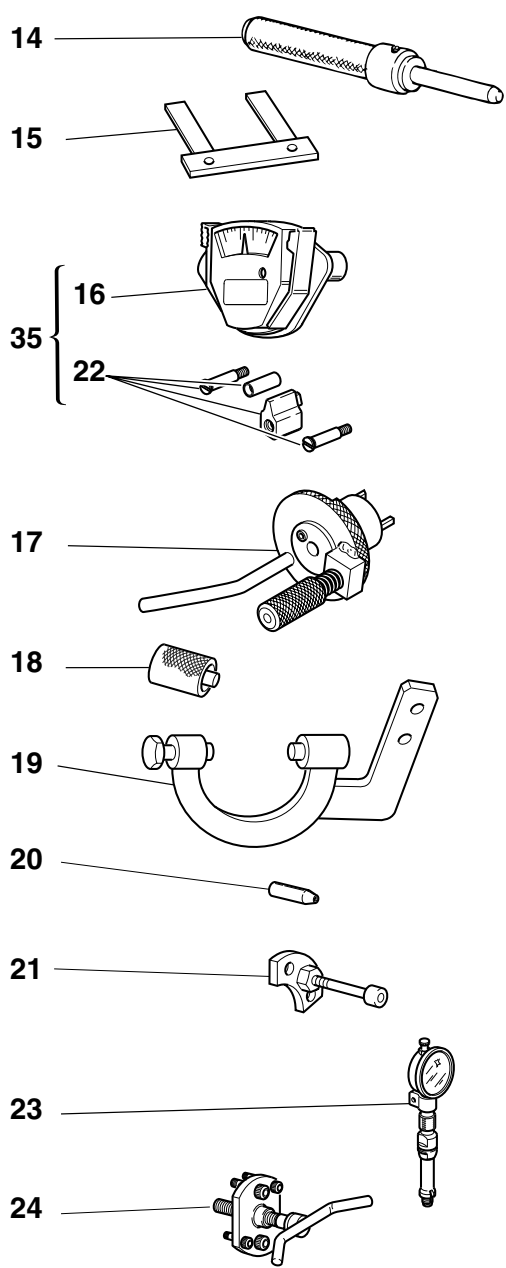
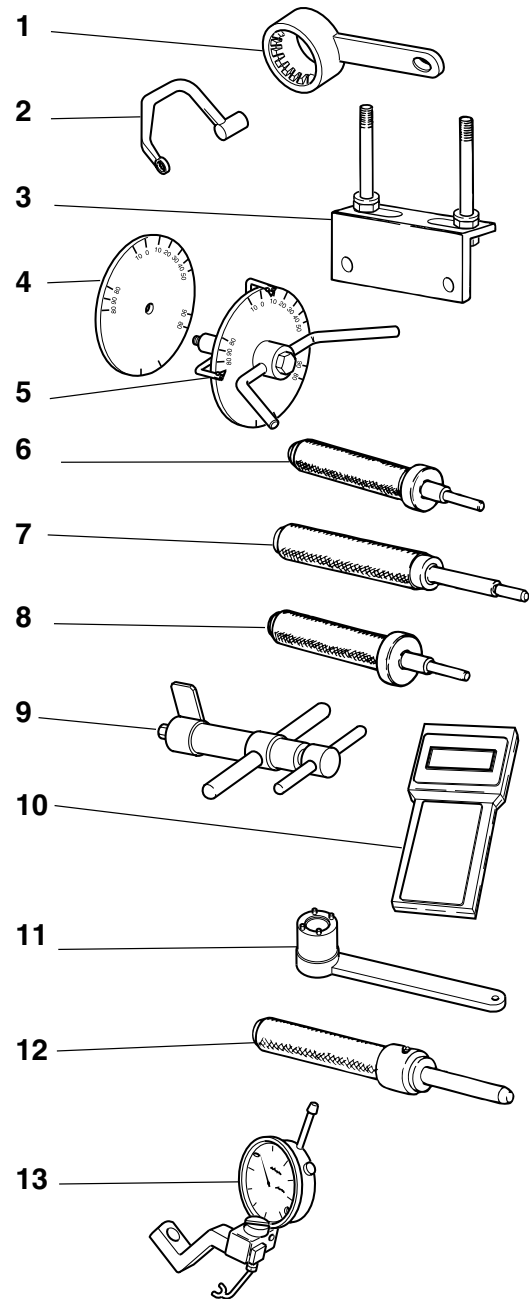

DRAWING

001

WORKSHOP SPECIAL TOOLS

NOTES	NO.	CODE NO.	DESCRIPTION	VALIDITY	Q.TY	
	1	88713.2107	Driving roller tightening tool		1	
	2	88713.2096	Head nuts holder wrench		1	
	3	88713.2103	Head mounting base		1	
	4	98112.0002	Degree wheel		1	
	5	88713.0123	Degree wheel holder tool for ignition advance check		1	
	6	88713.0874	Exhaust valve guide punch tool		1	
	7	88713.0879	Punch tool to extract valve guide		1	
	8	88713.0875	Intake valve guide punch tool		1	
	9	88713.1215	Torque wrench for timing belt		1	
	10	88765.1236	Check instrument		1	
GB	10	88765.1237	Check instrument		1	
F	10	88765.1238	Check instrument		1	
D	10	88765.1239	Check instrument		1	
E	10	88765.1240	Check instrument		1	
	11	88713.0137	Crankshaft gear holder wrench for tightening nut		1	
	12	88713.1078	Punch tool for driving exhaust valve seat		1	
	13	88765.1058	Valve lift gauge		1	
	14	88713.1079	Punch tool for driving intake valve seat		1	
	15	88765.1000	Fork feeler gauge 0.1 mm		1	
	15	88765.1005	Fork feeler gauge 0.2 mm		1	
	15	88765.1006	Fork feeler gauge 0.3 mm		1	
	16	88765.0999	Timing belt control gauge		1	
	17	88713.2011	Tool to hold crankshaft in TDC position		1	
	18	88765.1322	Spacer for checking lower valve shim		1	
	19	88713.2036	Flywheel Wrench		1	
	20	88700.5749	Crankcases assembling cap		1	
	21	88713.1091	Plate for positioning gear engagement fork		1	

CATALOGUE No: 915.1.132.1A
ISSUED: 06 - 01

NOTES	NO.	CODE NO.	DESCRIPTION	VALIDITY	Q.TY	
	22	88765.1086	Conversion kit for 4V belts tensioning tool		1	
	23	88765.1297	T.D.C. control gauge		1	
	24	88713.1749	Drive roller puller		1	
	25	88713.1994	Rocker shaft extractor		1	
	26	88713.2133	Wrench to hold clutch housing drum steady		1	
	27	88700.5665	Sleeve for installing clutch bell gear		1	
	28	88713.2092	Extractor for primary drive gear		1	
	29	88713.0262	Pin for assembling rocker arms		1	
	30	88713.2009	Belt roller timing of two-valve head		1	
	31	88713.1010	Union for exhaust gas suction		1	
	32	88713.0143	Tool for assembling closing rocker and spring		1	
	33	88713.0844	Half-rings mounting punch tool		1	
	34	88700.5644	Wrench for camshaft pulley ring nut adjustment		1	
	35	051.2.001.1A	Torque wrench for timing belt		1	

CATALOGUE No: 915.1.132.1A
ISSUED: 06 - 01

DRAWING

001.1

WORKSHOP SPECIAL TOOLS

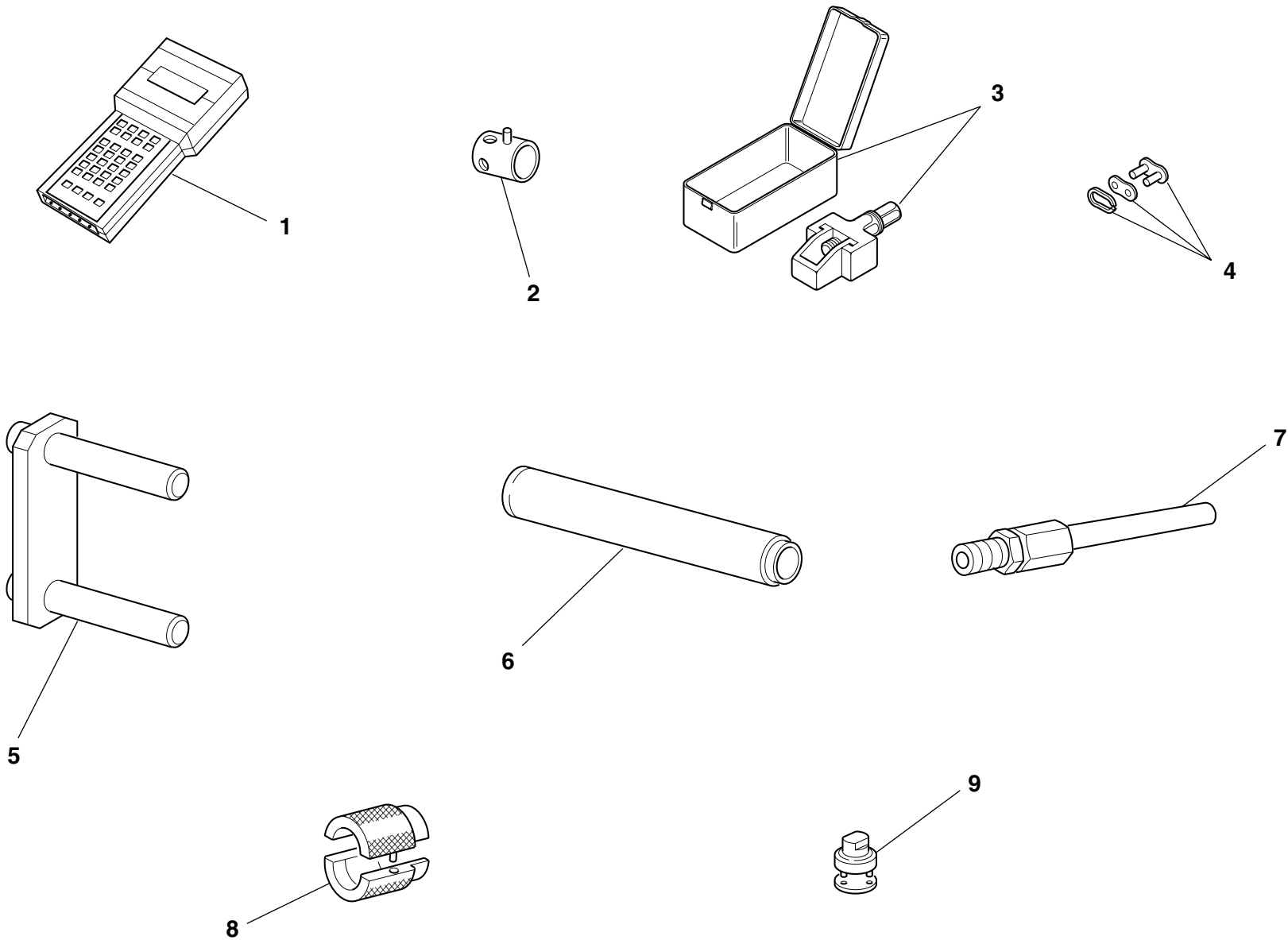

DRAWING

001.1

WORKSHOP SPECIAL TOOLS

NOTES	NO.	CODE NO.	DESCRIPTION	VALIDITY	Q.TY	
I	1	88765.1236	Check intrument		1	
GB	1	88765.1237	Check intrument		1	
D	1	88765.1238	Check intrument		1	
F	1	88765.1239	Check intrument		1	
E	1	88765.1240	Check intrument		1	
	2	8000.70139	Wrench for front wheel spindle		1	
	3	88713.1344	Tool for assembling chain		1	
	4	677.4.003.1A	Coupling		1	
	5	88713.1515	Frame/engine mount		1	
	6	88713.1072	Stopper for driving the half bearing of the steering head base		1	
	7	88713.1010	Union for exhaust gas suction		1	
	8	88713.1096	Tool for overhauling SHOWA forks - assembling seal ring		1	
	9	88713.1058	Wrench for assembling the steering head cap		1	

NOTES	NO.	CODE NO.	DESCRIPTION	VALIDITY	Q.TY	
-------	-----	----------	-------------	----------	------	---

DRAWING

001.2

DIAGNOSIS TESTER MATHESIS

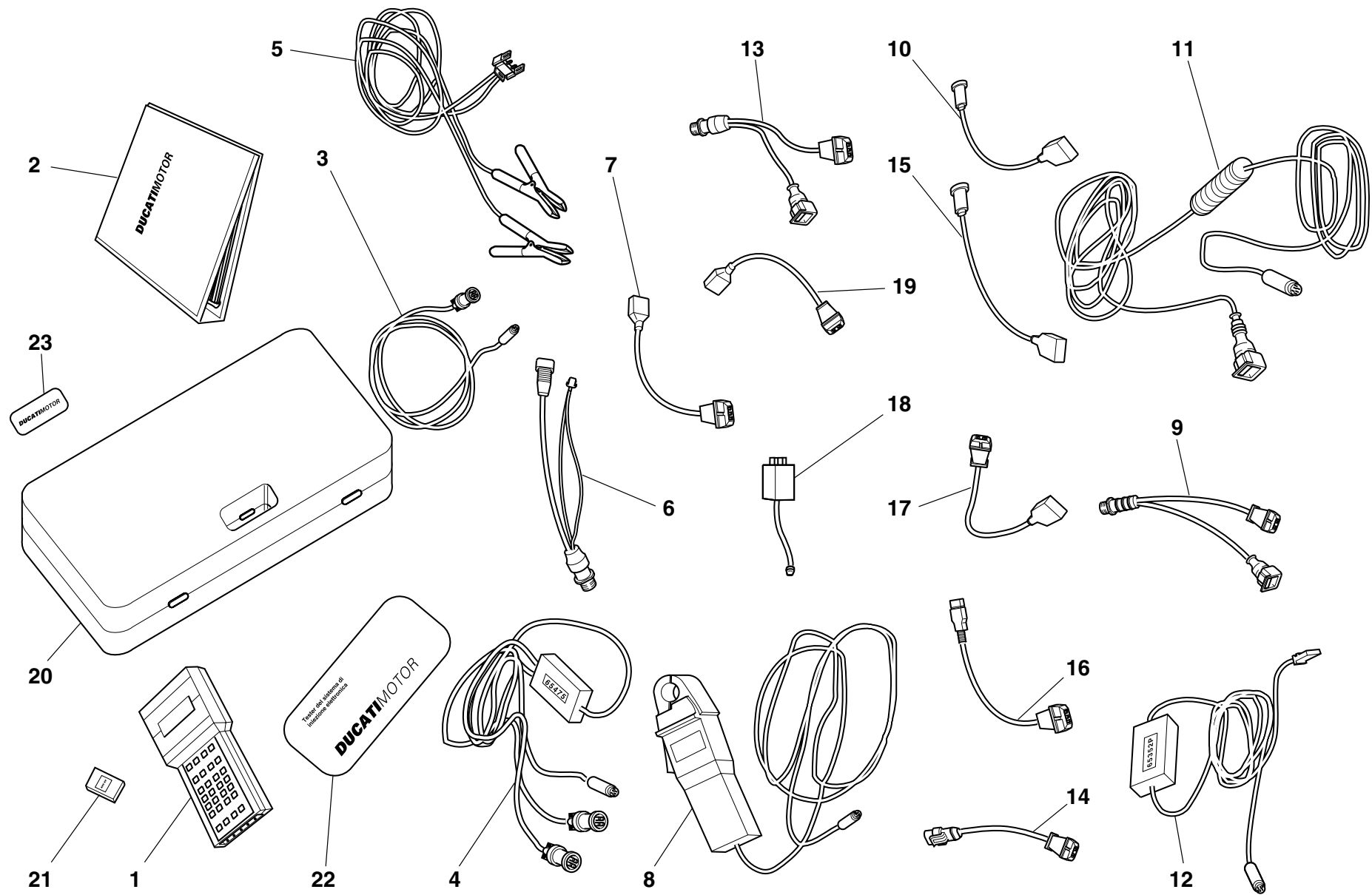

DRAWING

001.2

DIAGNOSIS TESTER MATHESIS

NOTES	NO.	CODE NO.	DESCRIPTION	VALIDITY	Q.TY	
	1	88765.1126Z	Bare Mathesis		1	
	2	914.7.023.1A	Italian manual		1	
	2	914.7.023.1B	English manual		1	
	2	914.7.023.1C	German manual		1	
	2	914.7.023.1D	Franch manual		1	
	2	914.7.023.1E	Spanish manual		1	
	3	88765.1126R	Main cable Mathesis		1	
	4	88765.1126A	Pickup Control cable		1	
	5	88765.1126Q	Battery mains cable		1	
	6	88765.1126	Mains cable adapter for self diagnosis		1	
	7	88765.1126N	Sensor for absolute pressure sampling		1	
	8	88765.1126V	Amperometer plier		1	
	9	88765.1126E	Adapter for 3 wires Pickup test cable		1	
	10	88765.1126P	Sensor for air temperature sampling		1	
	11	88765.1126C	Cable for potentiometer adjustement		1	
	12	88765.1126B	Test cable and speed indicator adjustement		1	
	13	88765.1126F	Adapter for 2 wires Pickup test cable		1	
	14	88765.1126D	Adapter for potentiometer adjustement		1	
	15	552.4.028.1A	Sensor for small throttle potentiometer sampling		1	
	16	88765.1126H	Sensor for throttle potentiomer sampling		1	
	17	88765.1126G	Sensor for air/water temperature sampling		1	
	18	88765.1126M	Sfety remote switch		1	
	19	88765.1126L	2 Wires sampling Pickup sensor		1	
	20	88765.1126U	Case with sponge		1	
	21	88765.1073	Italian memory card		1	
	21	88765.1074	English memory card		1	
	21	88765.1075	German memory card		1	

CATALOGUE No: 915.1.132.1A
ISSUED: 06 - 01

NOTES	NO.	CODE NO.	DESCRIPTION	VALIDITY	Q.TY	
	21	88765.1076	French memory card		1	
	21	88765.1077	Spanish memory card		1	
	22	88765.1126S	DUCATI sticker for case		1	
	23	88765.1126T	DUCATI sticker RH/LH side		1	

CATALOGUE No: 915.1.132.1A
ISSUED: 06 - 01

DRAWING

001.3

WORKSHOP SPECIAL TOOLS

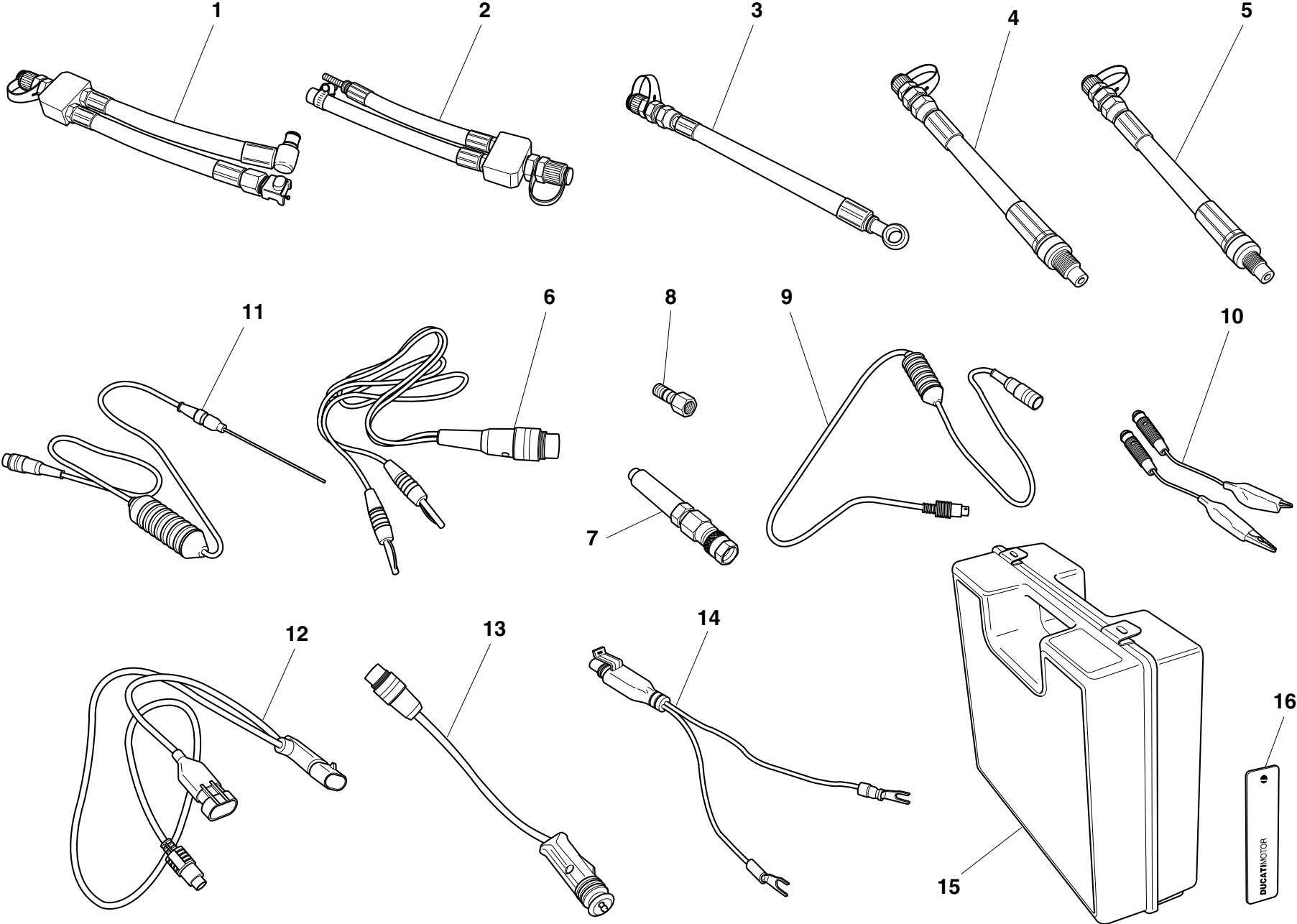

DRAWING

001.3

WORKSHOP SPECIAL TOOLS

NOTES	NO.	CODE NO.	DESCRIPTION	VALIDITY	Q.TY	
	-	88765.1241	Check intrument		1	
GB	-	88765.1242	Check intrument		1	
D	-	88765.1243	Check intrument		1	
F	-	88765.1244	Check intrument		1	
E	-	88765.1245	Check intrument		1	
	1	590.1.189.1A	Fuel pressure line HS.		1	
	2	590.1.190.1A	Fuel pressure line ST/SS/M.		1	
	3	875.1.065.1A	Oil pressure line		1	
	4	552.1.037.1A	Fitting - cylinder compression M12		1	
	5	552.1.038.1A	Fitting - cylinder compression M10		1	
	6	514.1.037.1A	Cable Volt PF DUC 21		1	
	7	552.1.039.1A	Pressure sensor		1	
	8	814.1.114.1A	Oil pressure fitting		1	
	9	514.1.032.1A	Cable for supplementary tests		1	
	10	514.1.035.1A	Red clamp cable		1	
	10	514.1.036.1A	Black clamp cable		1	
	11	552.1.040.1A	Temperature probe		1	
	12	514.1.034.1A	Main cable PF A621		1	
	13	514.1.033.1A	Electric lighter connection adapter (ST)		1	
	14	514.1.038.1A	Battery connection adapter		1	
	15	698.1.033.1A	Red case with sponge rubber		1	
	16	88765.1126T	DUCATI sticker RH/LH side		2	

NOTES	NO.	CODE NO.	DESCRIPTION	VALIDITY	Q.TY	
-------	-----	----------	-------------	----------	------	---

DRAWING

002

GEARCHANGE

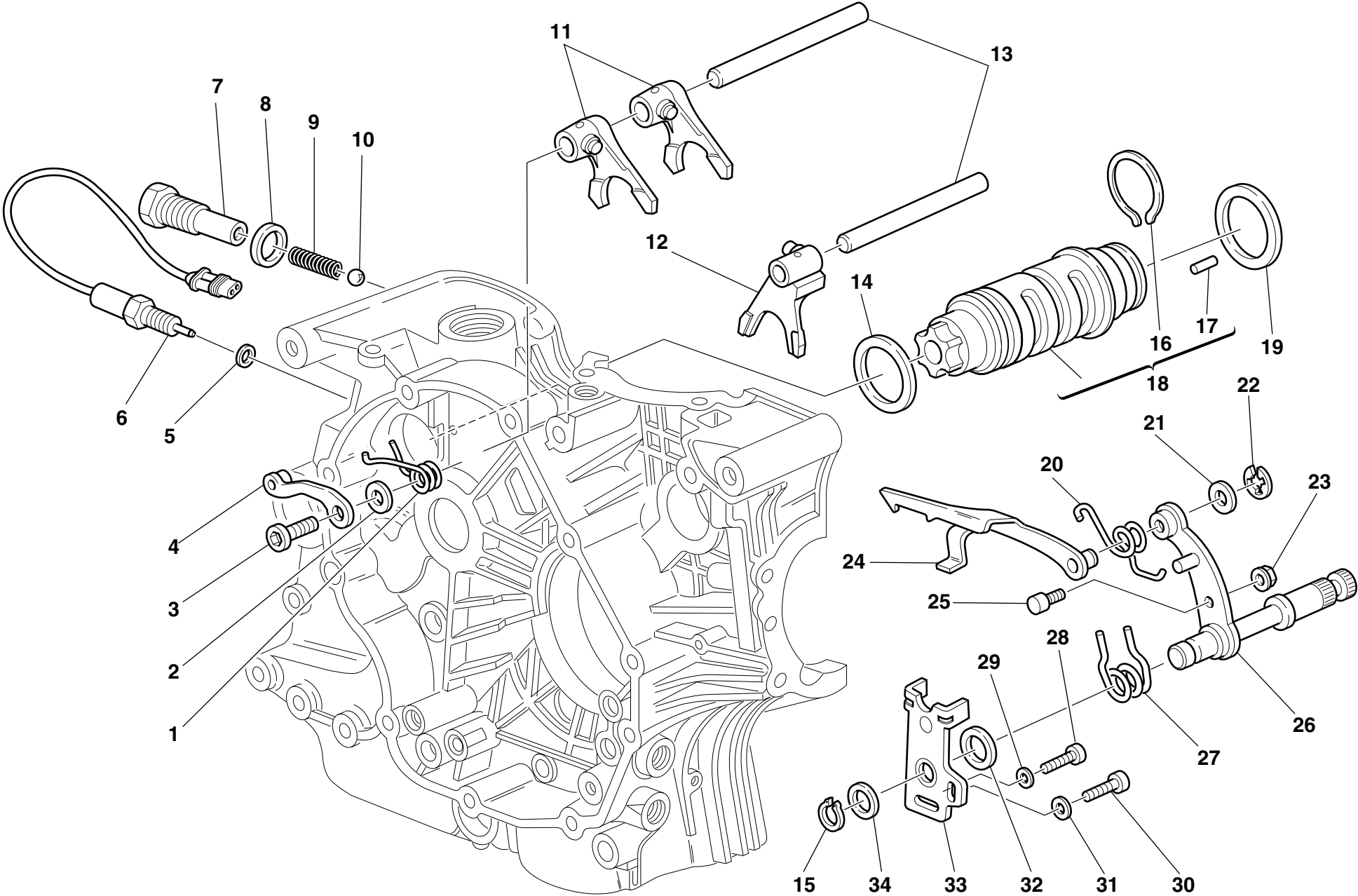

DRAWING

002

GEARCHANGE

NOTES	NO.	CODE NO.	DESCRIPTION	VALIDITY	Q.TY	
	1	799.1.049.1A	Return spring		1	
	2	852.1.053.1A	Washer		1	
	3	779.1.039.1A	Special screw		1	
	4	455.2.003.1A	Gear stopper assembly		1	
	5	0150.92.280	Gasket th.2		1	
	5	0504.03.085	Gasket th.1,5		1	
	5	852.1.111.1A	Gasket th.0.5		1	
	6	539.1.021.1A	Switch		1	
	7	779.1.203.1A	Push rod holder		1	
	8	0272.91.090	Gasket		1	
	9	0660.13.143	Gear selector spring		1	
	10	76835.1134	Ball		1	
	11	180.1.001.1A	1st,4th-2nd,3rd gear selector fork		2	
	12	180.1.002.1A	5th,6th gear selector fork		1	
	13	0660.13.070	Fork pin		2	
	14	852.1.005.1A	Shim th. 1		1	
	15	73500.1542	Circlip		1	
	16	882.1.006.1A	Needle retaining ring (square cross-section)		1	
	17	821.1.070.1A	Special roller (square cross-section)		6	
	18	182.2.010.1A	Complete gearbox drum		1	
	19	0660.13.060	Shim th. 1		1	
	20	799.1.025.1A	Fork return spring		1	
	21	0400.09.050	Shim th. 0.5		1	
	21	0765.92.205	Shim th. 0.2		2	
	22	0214.07.350	Ring		1	
	23	750.5.001.1A	Nut		1	
	24	180.1.008.1A	Gearbox drum control fork		1	

CATALOGUE No: 915.1.132.1A

ISSUED: 06 - 01

NOTES	NO.	CODE NO.	DESCRIPTION	VALIDITY	Q.TY	
	25	0660.13.165	Gearchange lever pin		1	
	26	821.1.001.1A	Pin with gearchange lever		1	
	27	0799.13.110	Gearchange lever return spring		1	
	28	60N102509	Screw		1	
	29	462.3.003.8A	Washer		1	
	30	771.5.122.2B	Screw		1	
	31	462.3.003.7A	Washer		1	
	32	881.1.012.1A	Centering ring		1	
	33	826.1.009.1A	Stopper plate		1	
	34	0400.29.125	Shim th. 0.2		2	
	34	0400.29.126	Shim th. 0.5		1	

CATALOGUE No: 915.1.132.1A

ISSUED: 06 - 01

DRAWING

003

GEAR-BOX

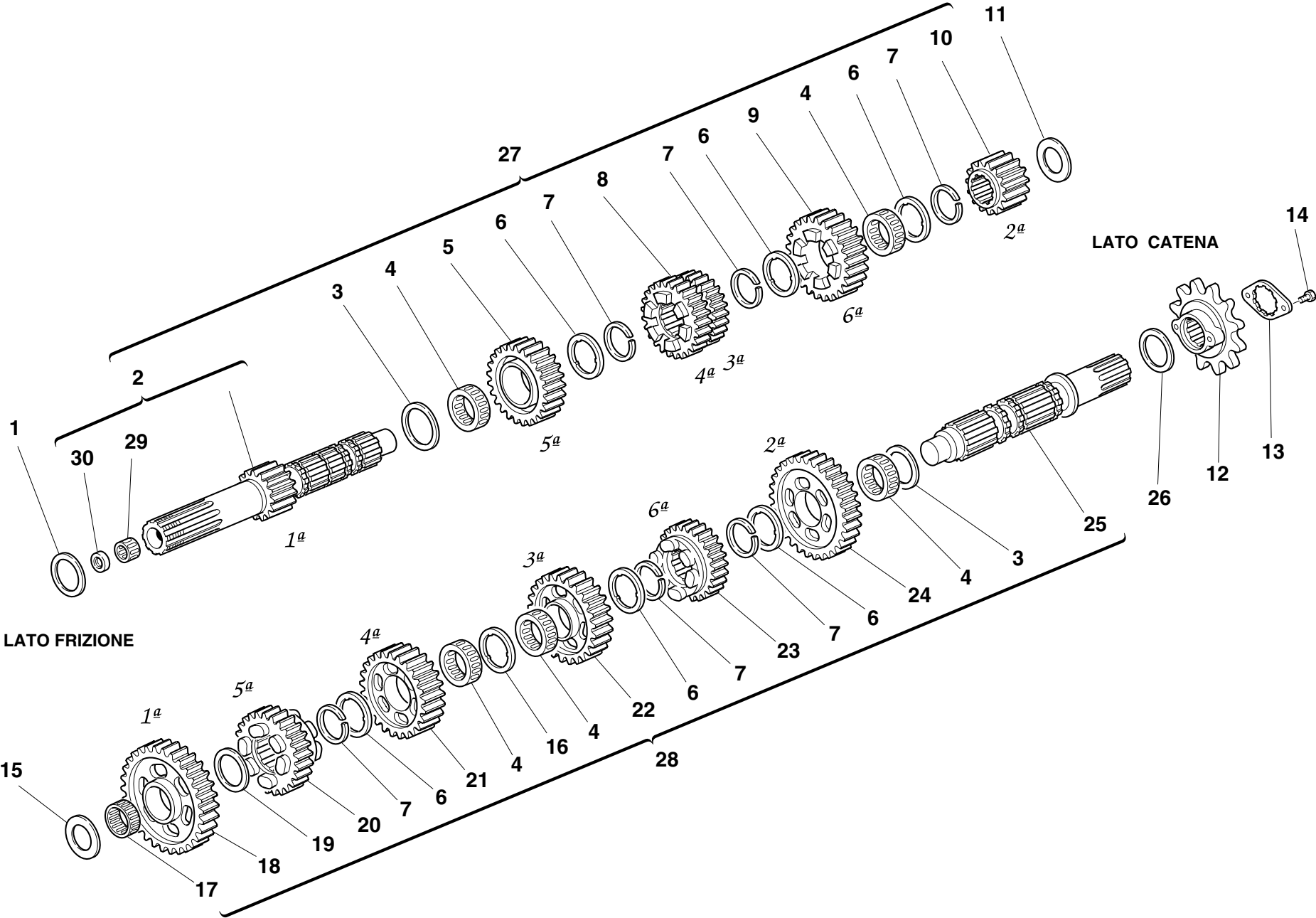

DRAWING

003

GEAR-BOX

NOTES	NO.	CODE NO.	DESCRIPTION	VALIDITY	Q.TY	
	1	0251.47.050	Shim th. 1		1	
	1	0251.47.054	Shim th. 1.2		1	
	1	852.1.108.1AH	Shim th. 0.9		1	
	1	852.1.108.1AL	Shim th. 1,1		1	
	1	852.1.108.1AN	Shim th. 1,3		1	
	2	150.2.006.1A	Gearbox main shaft		1	
	3	0670.16.150	Shim th. 0.5		2	
	4	701.4.005.1A	Needle bearing		5	
	5	172.1.004.1A	Driving gear 5th sp.		1	
	6	856.1.001.1A	Grooved washer th. 0.5		6	
	7	0670.16.145	Snap ring		6	
	8	172.1.003.1A	Driving gear 3rd/4th sp.		1	
	9	172.1.005.1A	Driving gear 6th sp.		1	
	10	172.1.002.1B	Driving gear 2nd sp.		1	
	11	0670.16.163	Shim th. 1.8		1	
	11	0670.16.164	Shim th. 2		1	
	11	713.1.014.1A	Shim th. 1.5		1	
	11	713.1.014.1B	Shim th. 1.7		1	
	11	713.1.014.1E	Shim th. 1.6		1	
	11	713.1.014.1F	Shim th. 1.9		1	
	12	449.1.003.3A	Chain sprocket Z=15		1	
	13	826.1.011.1A	Sprocket keep plate		1	
	14	8A00.67997	Screw		2	
	15	0670.16.164	Shim th. 2		1	
	15	0670.16.165	Shim th. 2.2		1	
	15	0670.16.184	Shim th. 1		1	
	15	0670.16.185	Shim th. 1.2		1	

CATALOGUE No: 915.1.132.1A
ISSUED: 06 - 01

NOTES	NO.	CODE NO.	DESCRIPTION	VALIDITY	Q.TY	
	15	713.1.011.1A	Shim th. 2.3		1	
	15	713.1.014.1A	Shim th. 1.5		1	
	15	713.1.014.1E	Shim th. 1.6		1	
	16	856.1.031.1A	Grooved washer th. 0.5		1	
	17	76402.0002	Needle bearing		1	
	18	172.1.006.1B	Driven gear 1st sp.		1	
	19	0670.16.155	Shim th. 1		1	
	20	172.1.010.1A	Driven gear 5th sp.		1	
	21	172.1.009.1A	Driven gear 4th sp.		1	
	22	172.1.008.1A	Driven gear 3rd sp.		1	
	23	172.1.011.1A	Driven gear 6th sp.		1	
	24	172.1.007.1B	Driven gear 2nd sp.		1	
	25	149.1.003.1A	Gearbox lay shaft		1	
	26	0670.16.170	Shim th. 0.8		1	
	26	0670.16.171	Shim th. 1		1	
	26	852.1.105.1AB	Shim th. 0.9		1	
	26	852.1.105.1AD	Shim th. 1,1		1	
	26	852.1.105.1AG	Shim th. 0.7		1	
	27	150.2.005.1A	Complete main shaft		1	
	28	150.2.003.1A	Complete lay shaft		1	
	29	76270.0827	Needle bearing		1	
	30	93783.0812	Seal ring		1	

CATALOGUE No: 915.1.132.1A
ISSUED: 06 - 01

DRAWING

004

CLUTCH

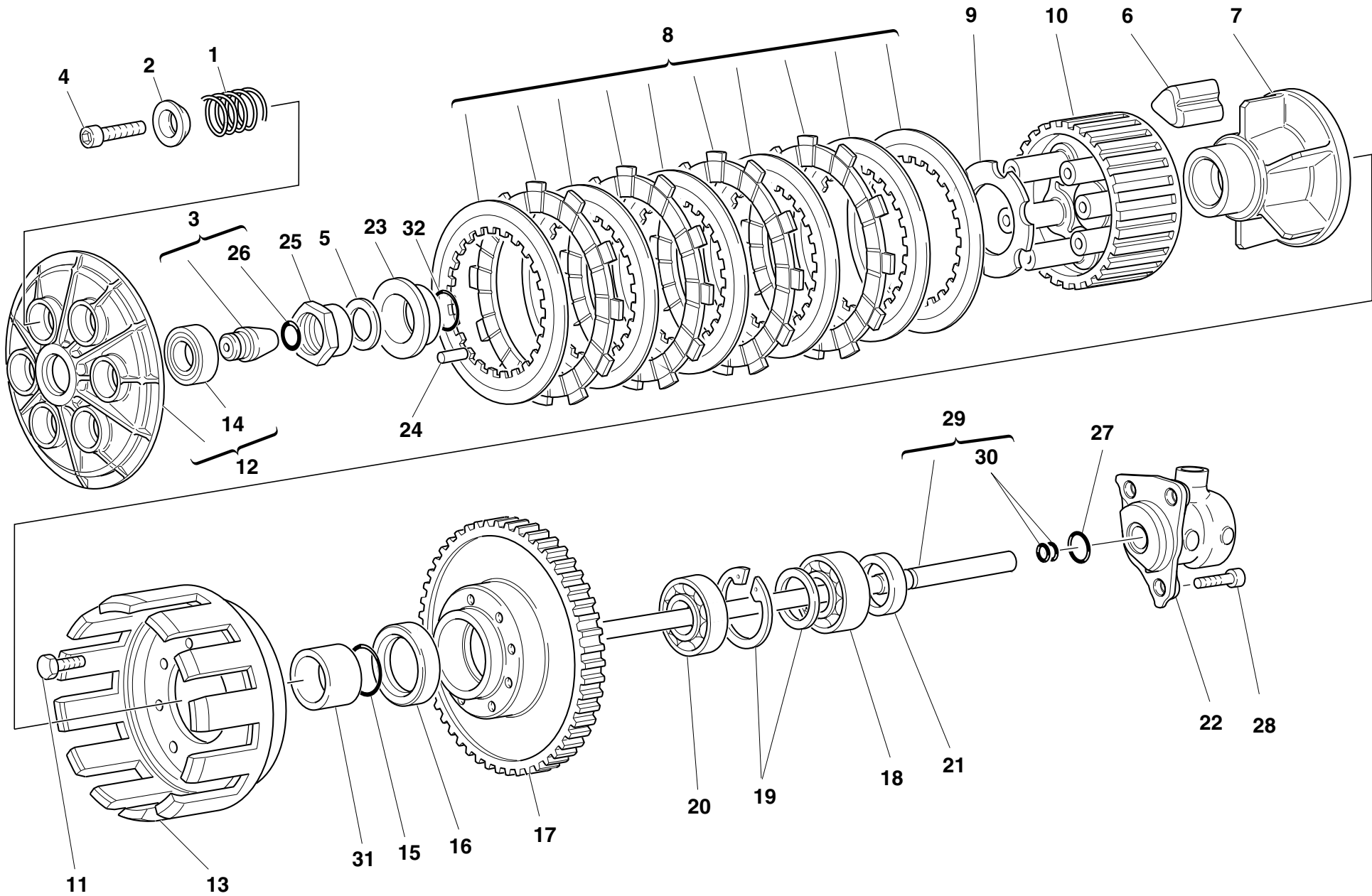

DRAWING

004

CLUTCH

NOTES	NO.	CODE NO.	DESCRIPTION	VALIDITY	Q.TY	
	1	0659.16.558	Clutch spring		6	
	2	841.1.002.2A	Retainer		6	
	3	818.2.009.1A	Clutch control pin		1	
	4	771.5.043.2B	Screw		6	
	5	851.4.001.1A	Lock washer		1	
	6	764.1.003.1B	Rubber pad		12	
	7	162.1.001.1B	Plate holder hub		1	
	8	190.2.001.3A	Clutch plates set		1	
	9	851.1.001.1B	Lock washer		1	
	10	196.1.001.1B	Clutch drum		1	
	11	70610.8120	Screw		8	
	12	194.2.001.1B	Pressure plate		1	
	13	198.1.027.1A	Clutch housing		1	
	14	702.5.016.1A	Bearing		1	
	15	463.2.053.7A	O-ring		1	
	16	463.4.026.9A	Seal ring		1	
	17	170.2.020.1B	Clutch/crankshaft gears pair		1	
	18	75113.2566	Bearing		1	
	19	881.2.001.1A	Circlip - spacer		1	
	20	463.7.022.6A	Bearing		1	
	21	0660.16.145	Spacer		1	
	22	195.4.003.1A	Piston assembly		1	
	23	710.1.002.1A	Bush		1	
	24	74224.0570	Pin		1	
	25	750.1.002.1B	Nut		1	
	26	0400.17.030	O-ring		1	
	27	886.4.043.1A	O-ring		1	

CATALOGUE No:

ISSUED:

915.1.132.1A

06 - 01

NOTES	NO.	CODE NO.	DESCRIPTION	VALIDITY	Q.TY	
	28	60N107335	Screw		3	
	29	117.2.006.1A	Clutch control rod		1	
	30	93823.2018	O-ring		2	
	31	713.1.012.1B	Spacer		1	
	32	93823.0128	O-ring		1	

CATALOGUE No:

ISSUED:

915.1.132.1A

06 - 01

DRAWING

005

CLUTCH COVER

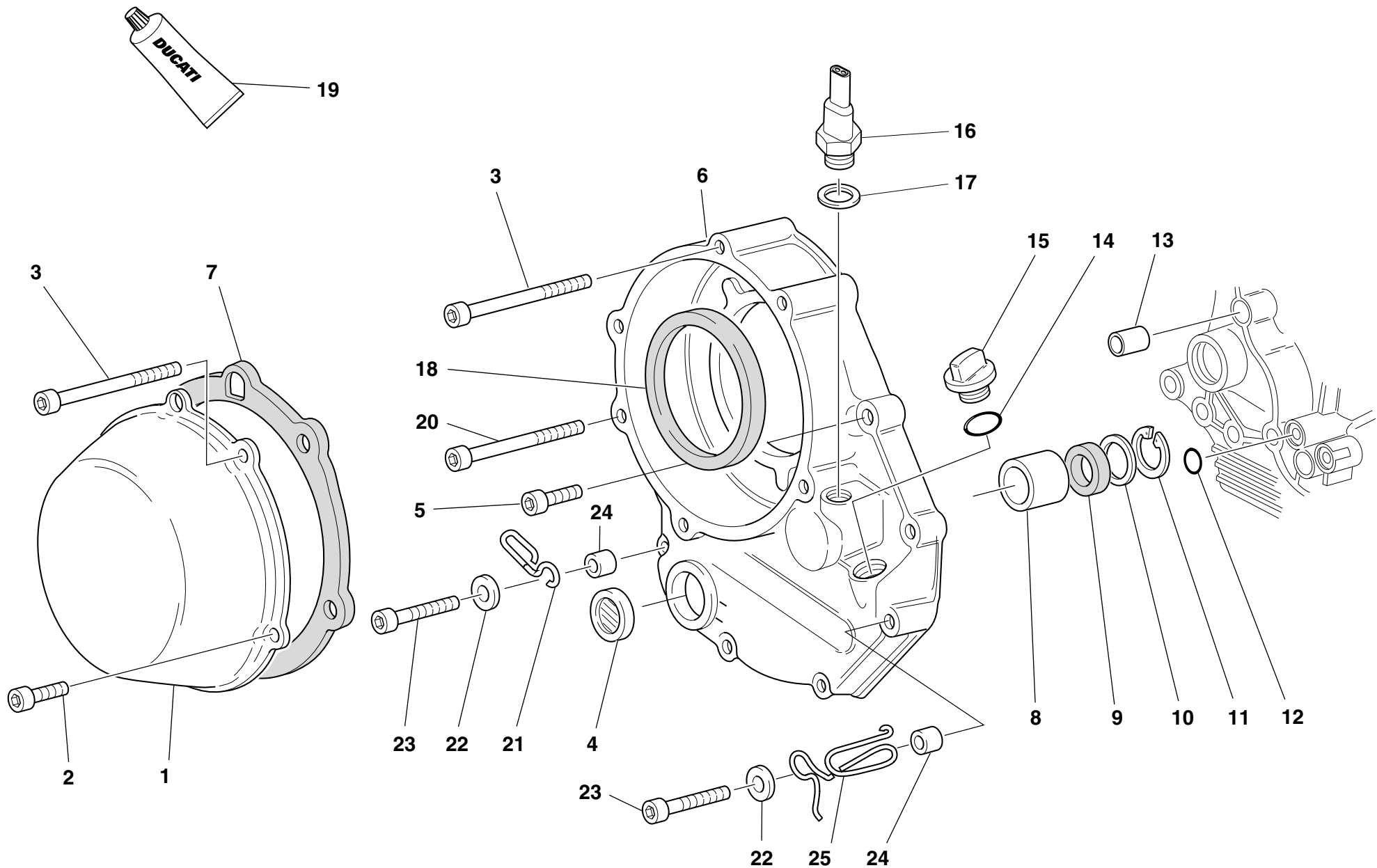

DRAWING

005

CLUTCH COVER

NOTES	NO.	CODE NO.	DESCRIPTION	VALIDITY	Q.TY	
	1	243.1.025.1AD	Clutch protection cover		1	
	2	60N102509	Screw		2	
	3	417.6.075.9A	Screw		3	
	4	254.4.001.1A	Oil level inspection cap		1	
	5	60N102510	Screw		4	
	6	243.2.004.1BB	Cover clutch side		1	
	7	788.1.052.1A	Clutch cover gasket		1	
	8	0665.49.680	Bush		1	
	9	93784.2030	Seal ring		1	
	10	852.1.008.1A	Shim th. 0.5		1	
	11	73503.3075	Circlip		1	
	12	93827.0114	O-ring		1	
	13	0400.49.240	Locating bush		1	
	14	93823.2082	O-ring		1	
	15	893.1.005.1A	Cap		1	
	16	539.4.030.1A	Switch		1	
	17	0150.70.120	Gasket th.2		1	
	18	463.4.047.7A	Ring		1	
	19	94247.0014	Fluid sealant		1	
	20	771.5.078.2B	Screw		1	
	21	829.1.073.3A	Holder		1	
	22	734306N01	Washer		2	
	23	771.5.072.2B	Screw		2	
	24	0675.49.540	Spacer		2	
	25	881.1.030.1A	Holder		1	

NOTES	NO.	CODE NO.	DESCRIPTION	VALIDITY	Q.TY	
-------	-----	----------	-------------	----------	------	---

DRAWING

006

CRANKSHAFT

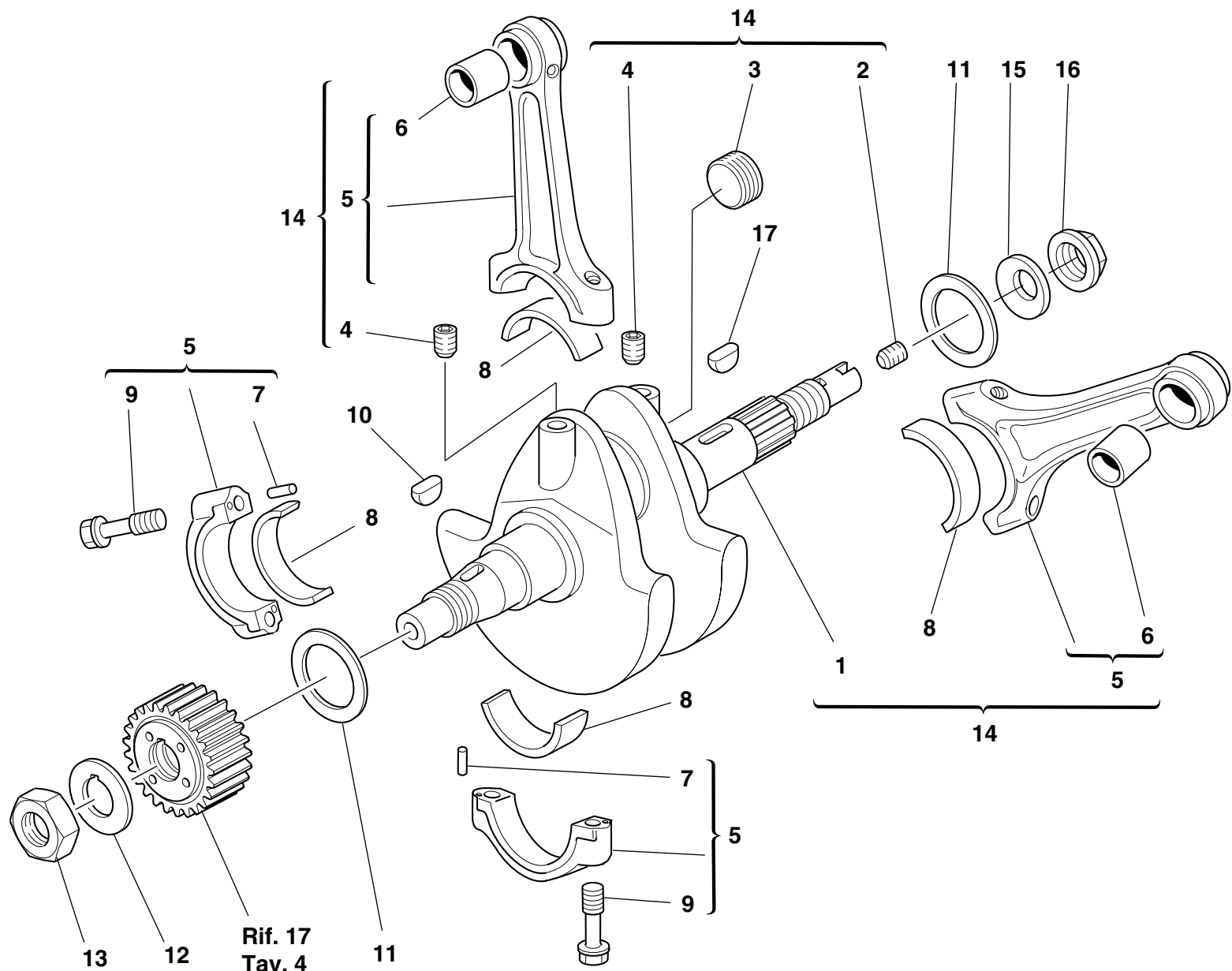

DRAWING

006

CRANKSHAFT

NOTES	NO.	CODE NO.	DESCRIPTION	VALIDITY	Q.TY	
	1	146.2.061.1A	Crankshaft (items 2-3-4 included)		1	
	2	779.1.109.1A	Special screw		1	
	3	780.1.016.1A	Cap		1	
	4	72121.2106	Threaded dowel		2	
	5	158.2.002.2A	Connecting rods pair		1	
	6	711.1.007.1A	Bush		2	
	7	74224.0570	Pin		4	
	8	112.1.001.1A	Standard half-bearing		4	
	8	112.1.001.1AB	Undersize half-bearing 0.25		4	
	8	112.1.001.1AC	Undersize half-bearing 0.50		4	
	9	779.1.007.2A	Special screw		4	
	10	74172.1008	Woodruff key		1	
	11	852.1.104.1A	Shim th. 1.9		1	
	11	852.1.104.1B	Shim th. 1.95		1	
	11	852.1.104.1C	Shim th. 2		1	
	11	852.1.104.1D	Shim th. 2,05		2	
	11	852.1.104.1E	Shim th. 2,1		1	
	11	852.1.104.1F	Shim th. 2,15		1	
	11	852.1.104.1G	Shim th. 2.2		1	
	11	852.1.104.1H	Shim th. 2.25		1	
	11	852.1.104.1I	Shim th. 2.3		1	
	11	852.1.104.1J	Shim th. 2.35		1	
	11	852.1.104.1K	Shim th. 2,4		1	
	11	852.1.104.1L	Shim th. 2,45		1	
	11	852.1.104.1M	Shim th. 2.5		1	
	11	852.1.104.1N	Shim th. 2.55		1	
	12	0619.47.030	Lock washer		1	

CATALOGUE No: 915.1.132.1A
ISSUED: 06 - 01

NOTES	NO.	CODE NO.	DESCRIPTION	VALIDITY	Q.TY	
	13	0660.47.040	Nut		1	
	14	145.2.034.1A	Complete connecting rods assembly		1	
	15	799.1.051.2A	Spring washer		1	
	16	750.1.012.2A	Nut		1	
	17	0755.29.025	Woodruff key		1	

CATALOGUE No: 915.1.132.1A
ISSUED: 06 - 01

DRAWING

007

CYLINDERS - PISTONS

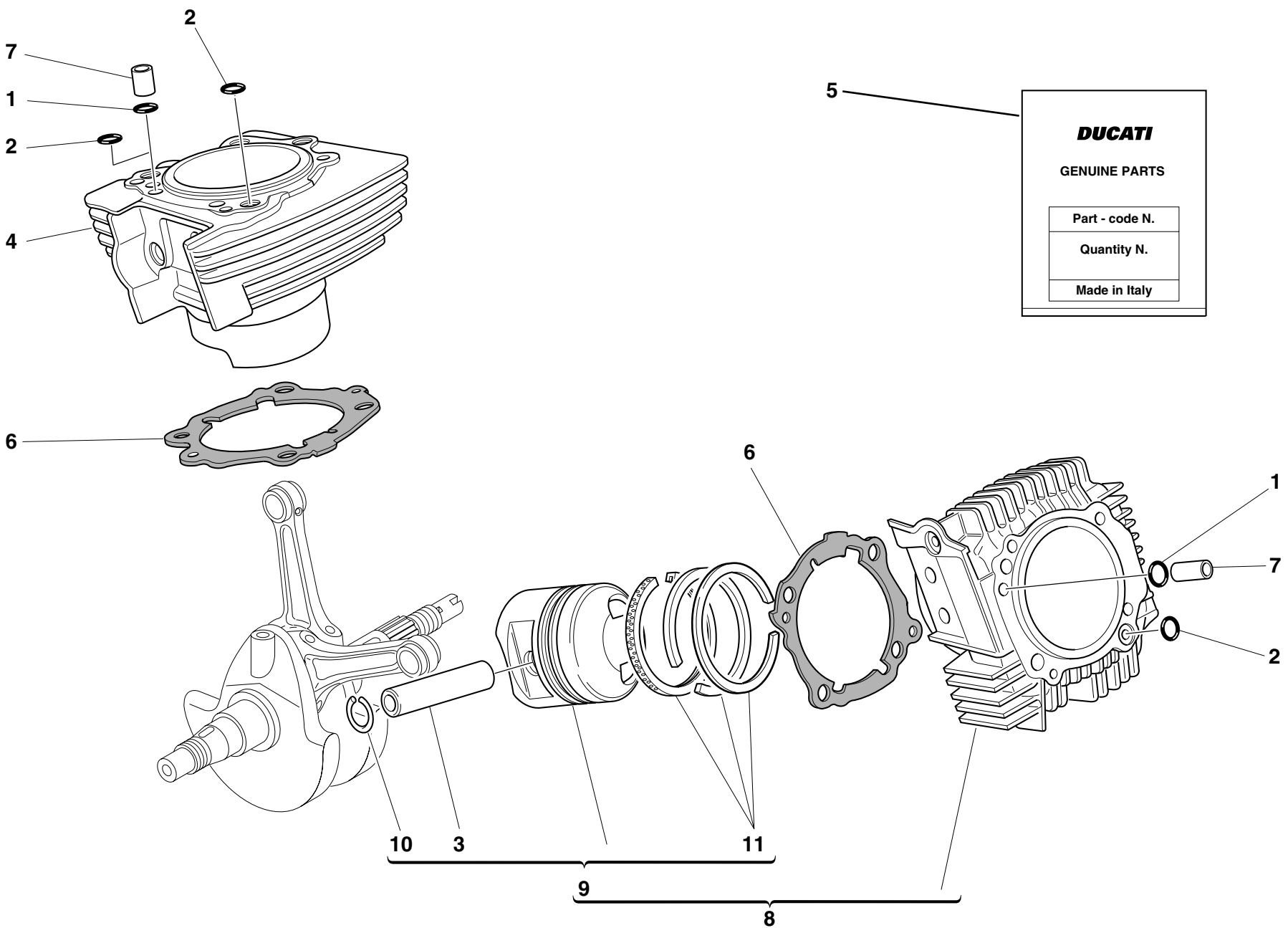

DUCATI

GENUINE PARTS

Part - code N.
Quantity N.
Made in Italy

DRAWING

007

CYLINDERS - PISTONS

NOTES	NO.	CODE NO.	DESCRIPTION	VALIDITY	Q.TY	
	1	0400.17.030	O-ring		2	
	2	463.2.019.6A	O-ring		3	
	3	121.1.040.1A	Piston pin		2	
	4	120.2.051.2B	Vertical cylinder-piston fit		1	
	5	791.2.029.1A	Head-cylinder gaskets set		1	
	6	786.1.068.1A	Cylinder-crankcase gasket th. 0.4		2	
	7	0805.17.125	Bush		2	
	8	120.2.052.2B	Horizontal cylinder-piston fit		1	
	9	122.2.050.1B	Complete piston		2	
	10	884.4.011.1A	Piston pin circlip		4	
	11	121.2.029.1B	Piston rings set		2	

NOTES	NO.	CODE NO.	DESCRIPTION	VALIDITY	Q.TY	
-------	-----	----------	-------------	----------	------	---

DRAWING **008** TIMING

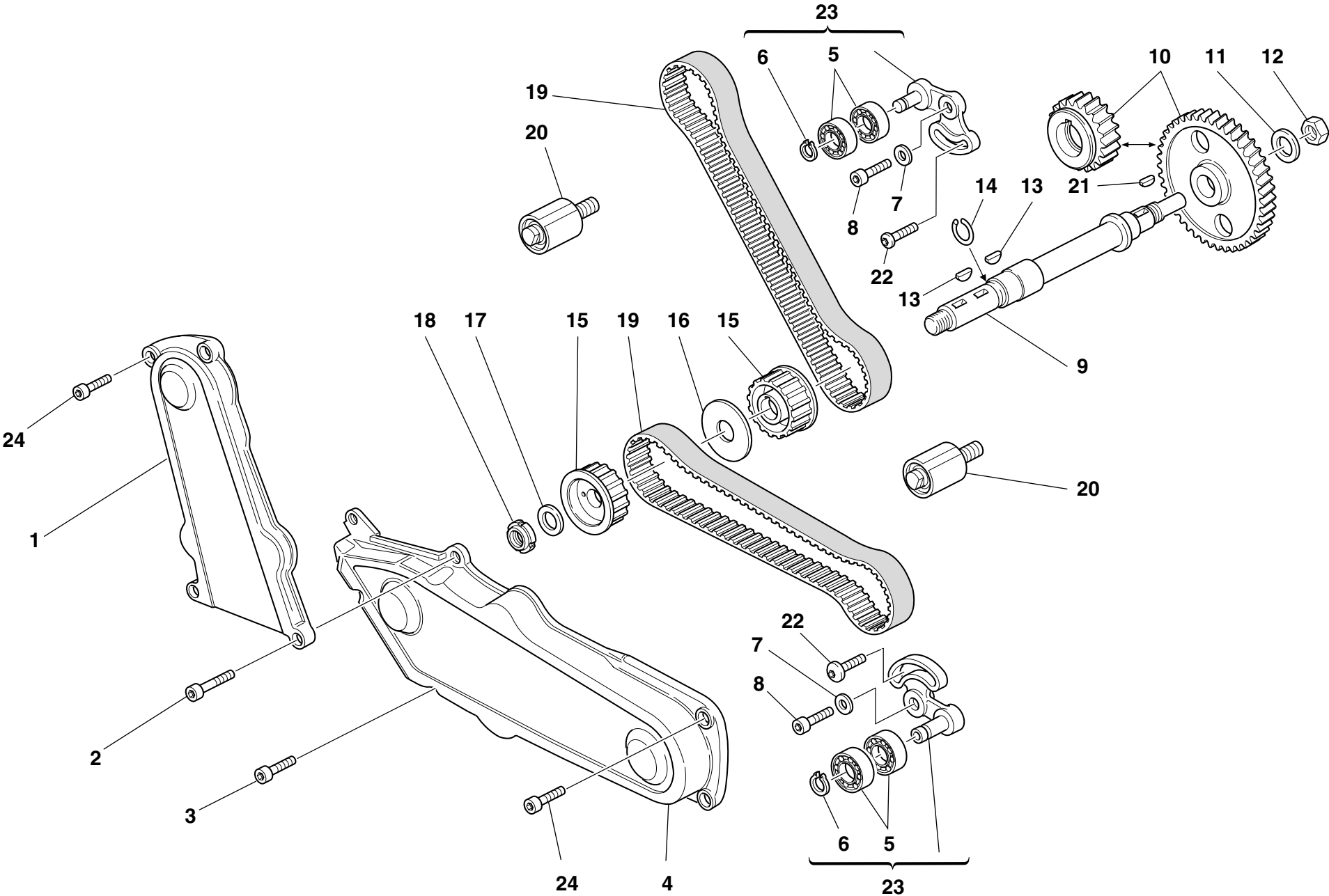

DRAWING

008

TIMING

NOTES	NO.	CODE NO.	DESCRIPTION	VALIDITY	Q.TY	
	1	245.1.043.1A	Vertical timing belt cover		1	
	2	60N102510	Screw		2	
	3	60N102509	Screw		1	
	4	245.1.044.1A	Horizontal timing belt cover		1	
	5	75166.1238	Bearing		4	
	6	0214.07.350	Ring		2	
	7	462.3.003.7A	Washer		2	
	8	60N102555	Screw		2	
	9	147.1.015.1A	Lay shaft		1	
	10	171.2.020.2B	Timing gears pair		1	
	11	0400.29.040	Lock washer		1	
	12	0124.40.060	Hexagon nut		1	
	13	74172.1008	Woodruff key		2	
	14	882.1.003.1A	Snap ring		1	
	15	255.1.001.1B	Timing belt roller		2	
	16	856.1.002.1A	Belt roller separating washer sp. 2		1	
	17	0797.69.040	Washer		1	
	18	72944.1542	Elastic-stop ring nut		1	
	19	737.4.002.3A	Timing drive toothed belt		2	
	20	451.1.025.1A	Fixed tensioner assembly		2	
	21	0755.29.025	Woodruff key		2	
	22	772.1.010.2A	Screw		2	
	23	451.2.006.1A	Complete vertical cylinder tensioner roller		2	
	24	771.5.064.2B	Screw		4	

NOTES	NO.	CODE NO.	DESCRIPTION	VALIDITY	Q.TY	
-------	-----	----------	-------------	----------	------	---

DRAWING

009

FILTERS AND OIL PUMP

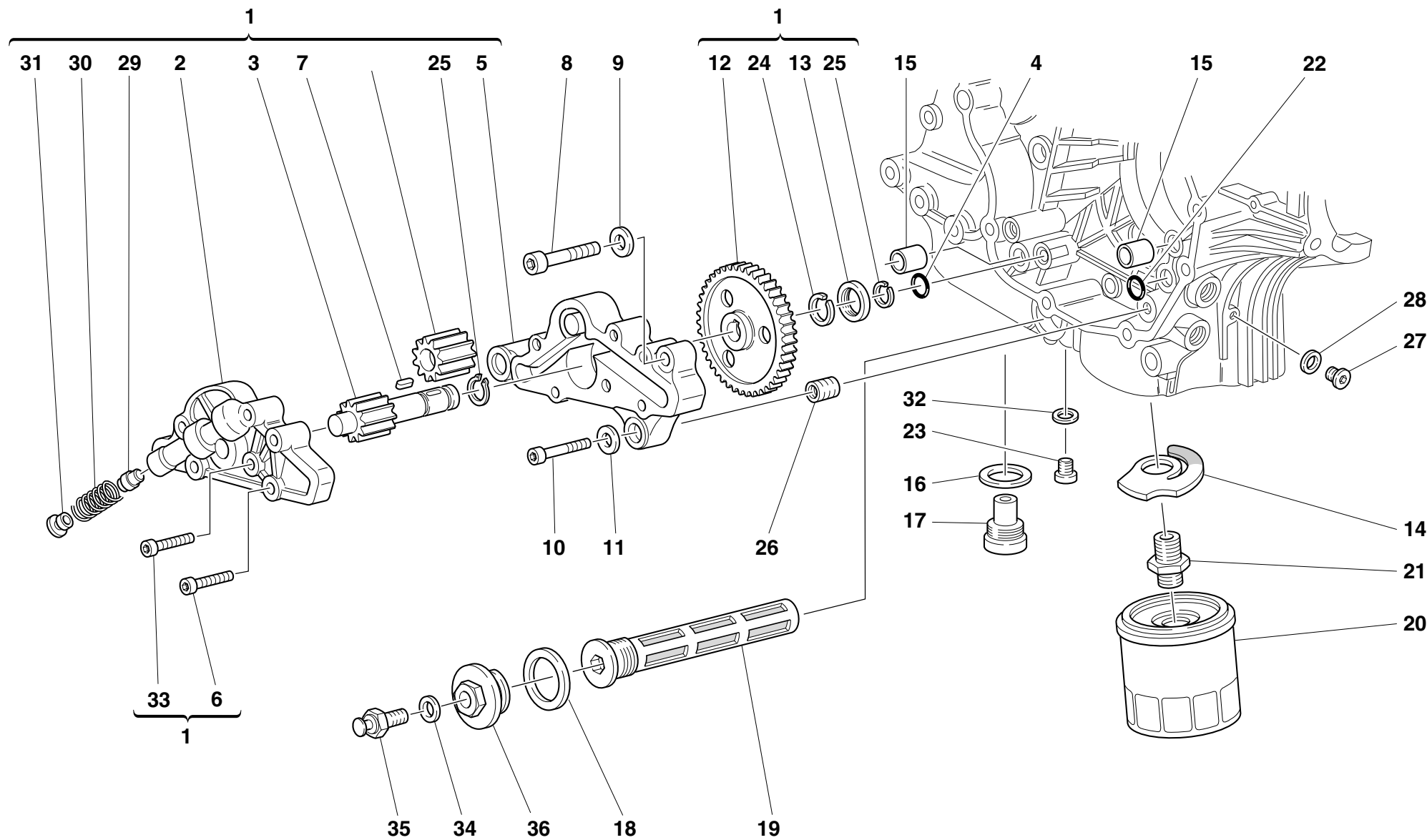

DRAWING

009

FILTERS AND OIL PUMP

NOTES	NO.	CODE NO.	DESCRIPTION	VALIDITY	Q.TY	
	1	174.2.025.3A	Complete oil pump		1	
	2	247.1.104.1A	Pump cover		1	
	3	174.1.002.1A	Pump driving gear		1	
	4	886.4.037.1A	O-ring		1	
	5	250.2.030.3A	Pump body		1	
	6	779.5.020.1A	Screw		3	
	7	680.1.001.1B	Woodruff key		1	
	8	771.5.129.2B	Screw		2	
	9	462.4.037.8A	Spring washer		2	
	10	60N102510	Screw		1	
	11	462.4.037.6A	Spring washer		1	
	12	174.1.025.1A	Pump drive gear		1	
	13	710.1.001.1A	Bush		1	
	14	799.2.077.2A	Bypass spring		1	
	15	0759.49.280	Locating bush		2	
	16	220.3.208.3A	Gasket		1	
	17	0660.49.053	Oil drain plug with magnet		1	
	18	852.5.005.1A	Gasket th.1,5		1	
	19	894.2.009.1A	Oil filter		1	
	20	0905.49.960	Oil filter cartridge		1	
	21	0670.49.910	Nipple		1	
	22	93827.0114	O-ring		1	
	23	779.1.198.1A	Cap		1	
	24	76267.0012	Snap ring		1	
	25	73500.1237	Circlip		2	
	26	0670.49.310	Reduction bush		1	
	27	779.1.162.1A	Cap		1	

CATALOGUE No: 915.1.132.1A
ISSUED: 06 - 01

NOTES	NO.	CODE NO.	DESCRIPTION	VALIDITY	Q.TY	
	28	0150.70.120	Gasket th.2		1	
	29	593.1.018.1A	Bypass valve		1	
	30	799.1.055.1A	Bypass spring		1	
	31	780.1.018.1A	Bypass cap		1	
	32	852.1.120.1A	Aluminium gasket		1	
	33	779.5.019.1A	Screw		3	
	34	420.2.001.0A	Gasket th.1		1	
	35	552.4.004.2A	Thermistor		1	
	36	873.1.039.1A	Cap		1	

CATALOGUE No: 915.1.132.1A
ISSUED: 06 - 01

DRAWING **010** HALF CRANKCASES

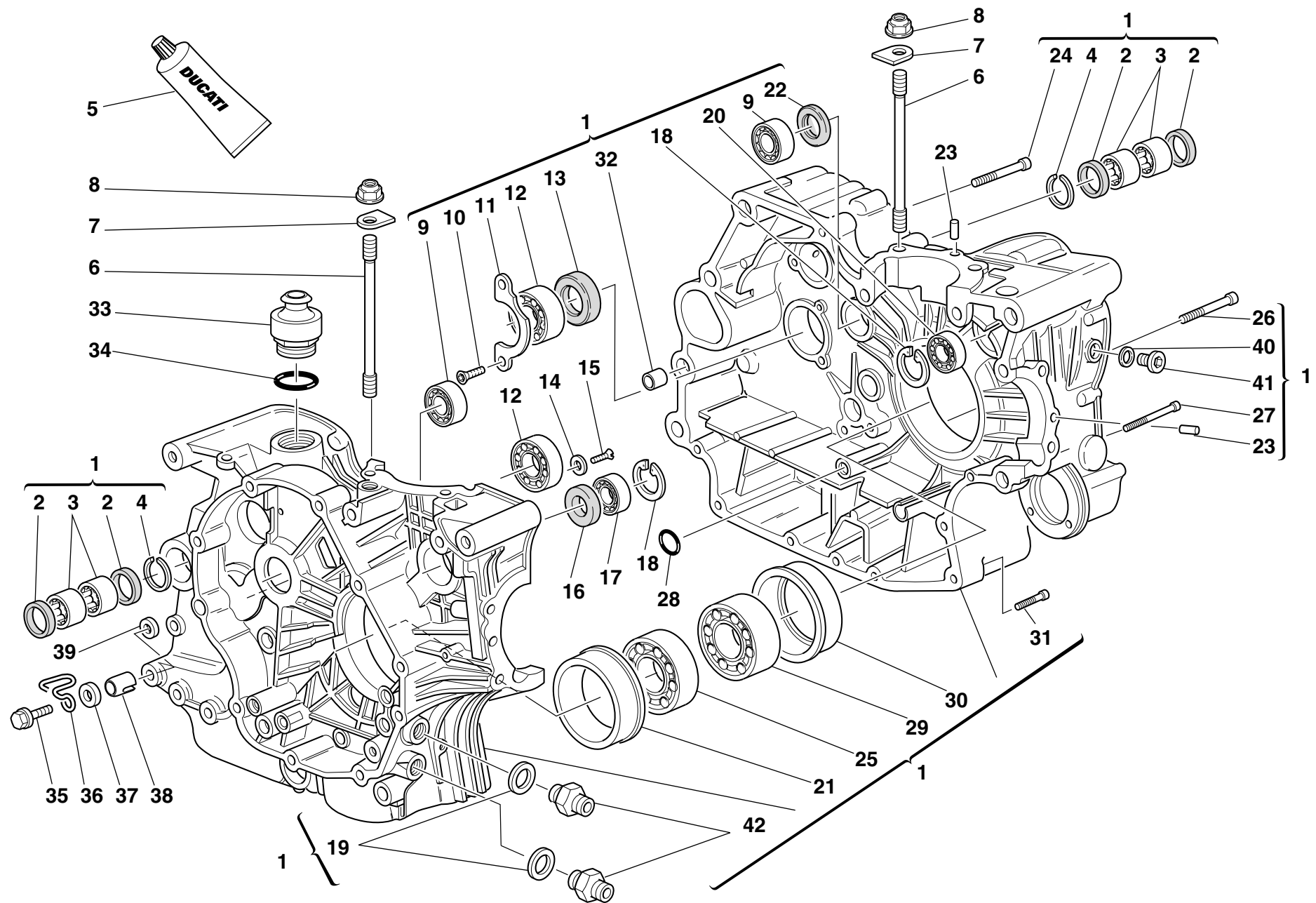

DRAWING

010

HALF CRANKCASES

NOTES	NO.	CODE NO.	DESCRIPTION	VALIDITY	Q.TY	
	1	225.2.041.1B	Complete half-crankcases pair		1	
	2	0755.49.265	Seal ring		4	
	3	76400.0004	Needle bearing		4	
	4	76266.2668	Snap ring		2	
	5	94247.0014	Fluid sealant		1	
	6	0377.49.270	Stud bolt for fastening head cylinder		8	
	7	856.1.025.1A	Special washer		8	
	8	0670.92.010	Nut		8	
	9	75791.1747	Bearing		2	
	10	72094.1616	Screw		2	
	11	0367.49.275	Keep plate		1	
	12	702.5.019.1A	Bearing		2	
	13	0660.49.268	Seal ring		1	
	14	713.1.140.1A	Spacer		2	
	15	60N101079	Screw		2	
	16	93785.1830	Seal ring		1	
	17	75794.1542	Bearing		1	
	18	73503.3380	Circlip		1	
	19	420.2.006.4A	Aluminium gasket		2	
	20	702.5.008.1A	Bearing		1	
	21	710.1.069.1A	Bearing holder bush		1	
	22	463.4.001.1A	Seal ring		1	
	23	0011.52.010	Locating dowel		2	
	24	771.5.136.2B	Screw		6	
	25	75143.3380	Bearing		1	
	26	779.1.029.1A	Special screw		1	
	27	771.5.080.2B	Screw		1	

CATALOGUE No: 915.1.132.1A
ISSUED: 06 - 01

NOTES	NO.	CODE NO.	DESCRIPTION	VALIDITY	Q.TY	
	28	93827.0114	O-ring		1	
	29	75191.3380	Bearing		1	
	30	710.1.070.1A	Bearing holder bush		1	
	31	771.5.072.2B	Screw		5	
	32	711.1.095.1A	Bush		2	
	33	593.1.003.1B	Breather valve		1	
	34	93823.3156	O-ring		1	
	35	8000.62729	Screw		1	
	36	829.1.124.2A	Ring		1	
	37	734306N01	Washer		1	
	38	710.1.032.1A	Bush		1	
	39	711.1.072.1A	Bush		1	
	40	420.2.006.2A	Aluminium gasket		1	
	41	779.1.026.1A	Screw		1	
	42	815.1.022.1A	Nipple		2	

CATALOGUE No: 915.1.132.1A
ISSUED: 06 - 01

DRAWING

011

ALTERNATOR COVER

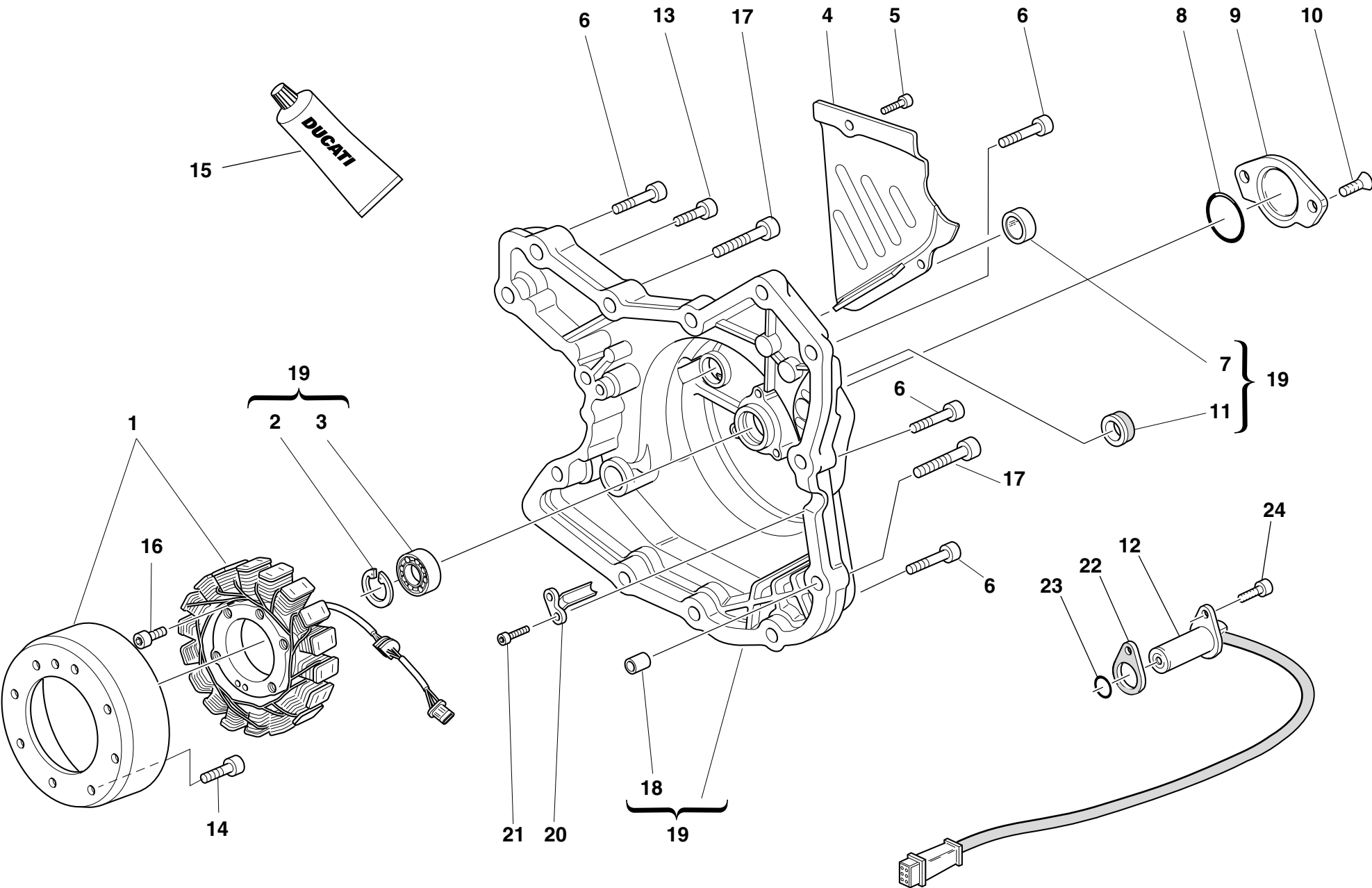

DRAWING

011

ALTERNATOR COVER

NOTES	NO.	CODE NO.	DESCRIPTION	VALIDITY	Q.TY	
	1	264.4.014.3B	Generator		1	
	2	73503.3380	Circlip		1	
	3	702.5.008.1A	Bearing		1	
	4	247.1.083.1AE	Chain cover		1	
	5	771.5.064.2B	Screw		2	
	6	60N102510	Screw		9	
	7	254.1.001.1A	Ignition inspection cap		1	
	8	886.4.035.1A	O-ring		1	
	9	247.1.002.1BC	Cover		1	
	10	777.5.049.2C	Screw		2	
	11	93783.1524	Seal ring		1	
	12	552.4.020.1A	Sensor		1	
	13	60N102509	Screw		1	
	14	771.4.006.1A	Screw		8	
	15	94247.0014	Fluid sealant		1	
	16	771.5.073.2B	Screw		3	
	17	60N102511	Screw		2	
	18	0400.49.240	Locating bush		2	
	19	242.2.045.1A	Generator cover		1	
	20	830.1.144.1A	Bracket		1	
	21	771.5.040.2B	Screw		2	
	22	788.1.066.1AA	Gasket th.0,6		2	
	22	788.1.066.1AB	Gasket th.0,8		1	
	22	788.1.066.1AC	Gasket th.1,0		1	
	23	886.4.003.1A	O-ring		1	
	24	60N107335	Screw		1	

NOTES	NO.	CODE NO.	DESCRIPTION	VALIDITY	Q.TY	
-------	-----	----------	-------------	----------	------	---

DRAWING

012

ELECTRIC STARTER AND IGNITION

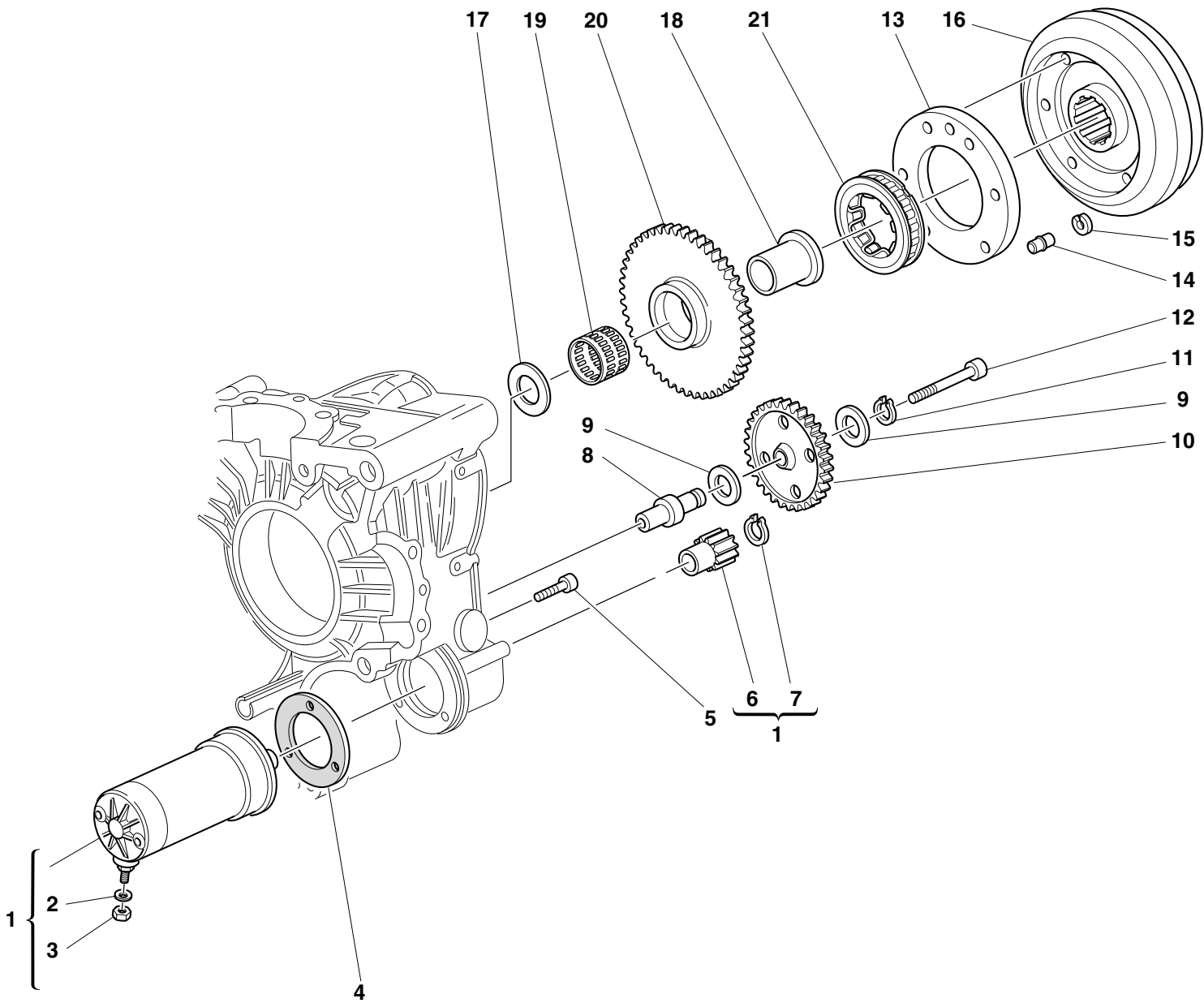

DRAWING

012

ELECTRIC STARTER AND IGNITION

NOTES	NO.	CODE NO.	DESCRIPTION	VALIDITY	Q.TY	
	1	270.4.001.1A	Complete starter motor (8-9 included)		1	
	2	734006N01	Spring washer		1	
	3	417.9.050.6A	Nut		1	
	4	788.1.054.1A	Starter motor gasket		1	
	5	60N102510	Screw		3	
	6	176.1.001.1A	Starter motor sprocket		1	
	7	73500.1237	Circlip		1	
	8	0660.50.020	Intermediate gear pin		1	
	9	856.1.071.1A	Washer		2	
	10	176.1.009.1A	Intermediate gear assembly		1	
	11	73500.1440	Circlip		1	
	12	771.5.078.2B	Screw		1	
	13	160.1.057.1A	Flange		1	
	14	863.1.002.1A	Locating pin		1	
	15	0647.29.040	Check ring		1	
	16	276.1.028.1B	Ignition flywheel		1	
	17	0619.50.065	Washer		1	
	18	881.1.010.1C	Inner ring		1	
	19	701.4.003.1A	Needle bearing		1	
	20	173.1.012.3A	Electric starter driven gear		1	
	21	701.4.007.1A	Starter clutch		1	

NOTES	NO.	CODE NO.	DESCRIPTION	VALIDITY	Q.TY	
-------	-----	----------	-------------	----------	------	---

DRAWING

013

HEAD: TIMING

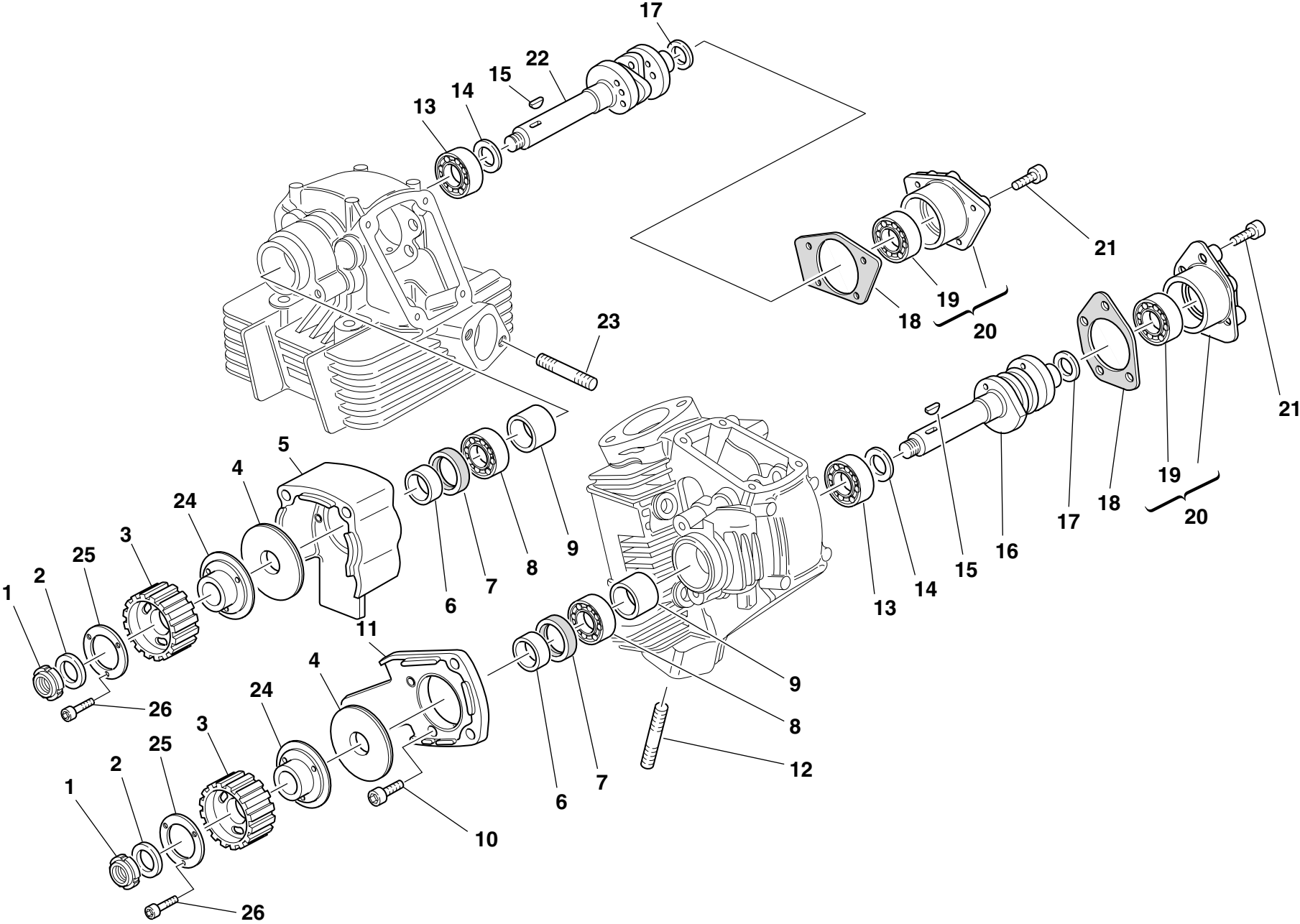

DRAWING

013

HEAD: TIMING

NOTES	NO.	CODE NO.	DESCRIPTION	VALIDITY	Q.TY	
	1	72944.1542	Elastic-stop ring nut		2	
	2	0797.69.040	Washer		2	
	3	255.1.014.1A	Timing belt roller		2	
	4	856.1.002.1A	Belt roller separating washer sp. 2		2	
	5	235.1.027.1A	Vertical rubber cap		1	
	6	713.1.006.1A	Belt roller spacer		2	
	7	0204.70.105	Seal ring		2	
	8	75110.1747	Bearing		2	
	9	0660.29.030	Spacer		2	
	10	60N107335	Screw		4	
	11	235.1.026.1A	Horizontal rubber cap		1	
	12	0370.92.050	Stud bolt		4	
	13	75110.2054	Bearing		2	
	14	0400.16.190	Washer		2	
	15	74172.1008	Woodruff key		2	
	16	148.1.066.1A	Horizontal head camshaft		1	
	17	0400.29.125	Shim th. 0.2		2	
	17	0400.29.126	Shim th. 0.5		4	
	18	0660.92.310	Cap gasket		2	
	19	75173.1542	Bearing		2	
	20	235.2.015.1BA	Cap with bearing		2	
	21	60N102509	Screw		8	
	22	148.1.067.1A	Vertical head camshaft		1	
	23	417.5.033.7A	Stud bolt		4	
	24	160.1.076.1A	Flange		2	
	25	852.1.124.1A	Special washer		2	
	26	771.5.040.2B	Screw		6	

NOTES	NO.	CODE NO.	DESCRIPTION	VALIDITY	Q.TY	
-------	-----	----------	-------------	----------	------	---

DRAWING 014 VERTICAL HEAD

17 ★	Scodellino ritorno	Return cap	Coupelle retour	Einstellhülse
0727.92.050	— 5	0727.92.171	— 7,15	
0727.92.150	— 5,05	0727.92.072	— 7,2	
0727.92.051	— 5,10	0727.92.172	— 7,25	
0727.92.151	— 5,15	0727.92.073	— 7,30	
0727.92.052	— 5,2	0727.92.173	— 7,35	
0727.92.152	— 5,25	0727.92.074	— 7,4	
0727.92.053	— 5,30	0727.92.174	— 7,45	
0727.92.153	— 5,35	0727.92.075	— 7,50	
0727.92.054	— 5,4	0727.92.175	— 7,55	
0727.92.154	— 5,45	0727.92.076	— 7,6	
0727.92.055	— 5,50	0727.92.176	— 7,65	
0727.92.155	— 5,55	0727.92.077	— 7,70	
0727.92.056	— 5,6	0727.92.177	— 7,75	
0727.92.156	— 5,65	0727.92.078	— 7,8	
0727.92.057	— 5,70	0727.92.178	— 7,85	
0727.92.157	— 5,75	0727.92.079	— 7,90	
0727.92.058	— 5,8	0727.92.179	— 7,95	
0727.92.158	— 5,85	0727.92.080	— 8	
0727.92.059	— 5,90	0727.92.180	— 8,05	
0727.92.159	— 5,95	0727.92.081	— 8,10	
0727.92.060	— 6	0727.92.181	— 8,15	
0727.92.160	— 6,05	0727.92.082	— 8,2	
0727.92.061	— 6,10	0727.92.182	— 8,25	
0727.92.161	— 6,15	0727.92.083	— 8,3	
0727.92.062	— 6,2	0727.92.183	— 8,35	
0727.92.162	— 6,25	0727.92.084	— 8,4	
0727.92.063	— 6,30	0727.92.184	— 8,45	
0727.92.163	— 6,35	0727.92.085	— 8,5	
0727.92.064	— 6,4	0727.92.185	— 8,55	
0727.92.164	— 6,45	0727.92.086	— 8,6	
0727.92.065	— 6,50	0727.92.186	— 8,65	
0727.92.165	— 6,55	0727.92.087	— 8,7	
0727.92.066	— 6,6	0727.92.187	— 8,75	
0727.92.166	— 6,65	0727.92.088	— 8,8	
0727.92.067	— 6,70	0727.92.188	— 8,85	
0727.92.167	— 6,75	0727.92.089	— 8,9	
0727.92.068	— 6,8	0727.92.189	— 8,95	
0727.92.168	— 6,85	0727.92.090	— 9	
0727.92.069	— 6,90	0727.92.092	— 9,2	
0727.92.169	— 6,95	0727.92.094	— 9,4	
0727.92.070	— 7	0727.92.096	— 9,6	
0727.92.170	— 7,05			
0727.92.071	— 7,10			

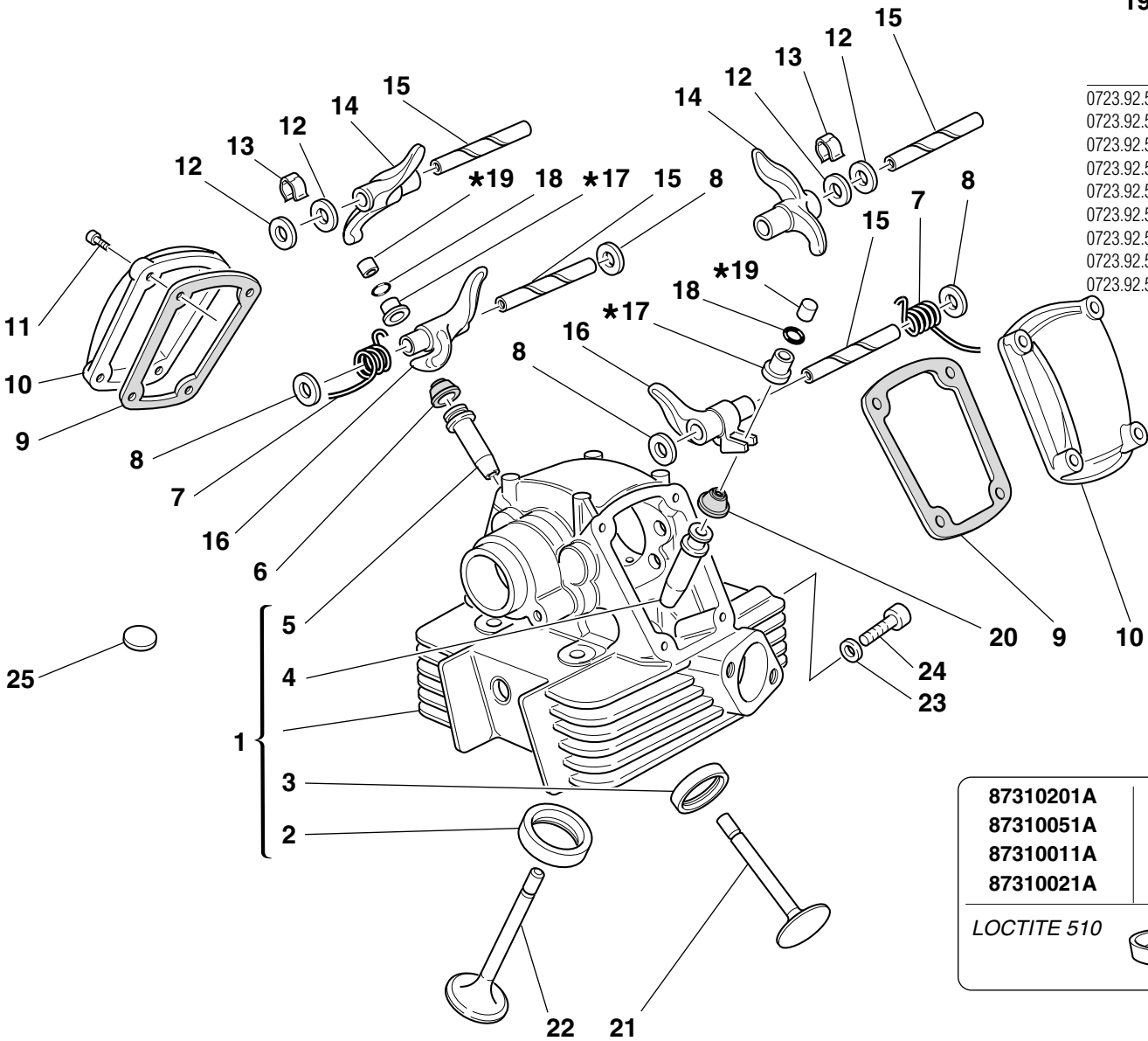

87310201A	~20
87310051A	~18
87310011A	~16
87310021A	~10

LOCTITE 510

19 ★	Registro bilanciare	Adjustment	Réglage	Ventilkäppchen
0723.92.500	— 2	0723.92.575	— 2,45	
0723.92.535	— 2,05	0723.92.505	— 2,5	
0723.92.501	— 2,1	0723.92.585	— 2,55	
0723.92.545	— 2,15	0723.92.506	— 2,6	
0723.92.502	— 2,2	0723.92.595	— 2,65	
0723.92.555	— 2,25	0723.92.507	— 2,7	
0723.92.503	— 2,3	0723.92.605	— 2,75	
0723.92.565	— 2,35	0723.92.508	— 2,8	
0723.92.504	— 2,4	0723.92.615	— 2,85	
		0723.92.509	— 2,9	
		0723.92.625	— 2,95	
		0723.92.510	— 3	
		0723.92.635	— 3,05	
		0723.92.511	— 3,1	
		0723.92.645	— 3,15	
		0723.92.512	— 3,2	
		0723.92.655	— 3,25	
		0723.92.513	— 3,3	
		0723.92.675	— 3,35	
		0723.92.514	— 3,4	
		0723.92.685	— 3,45	
		0723.92.515	— 3,5	
		0723.92.695	— 3,55	
		0723.92.516	— 3,6	
		0723.92.705	— 3,65	
		0723.92.517	— 3,7	
		0723.92.715	— 3,75	
		0723.92.518	— 3,8	
		0723.92.725	— 3,85	
		0723.92.519	— 3,9	
		0723.92.735	— 3,95	
		0723.92.520	— 4	
		0723.92.745	— 4,05	
		0723.92.521	— 4,1	
		0723.92.522	— 4,2	
		0723.92.523	— 4,3	
		0723.92.524	— 4,4	
		0723.92.525	— 4,5	
		0723.92.526	— 4,6	
		0723.92.527	— 4,7	
		0723.92.528	— 4,8	
		0723.92.529	— 4,9	
		0723.92.530	— 5	

DRAWING

014

VERTICAL HEAD

NOTES	NO.	CODE NO.	DESCRIPTION	VALIDITY	Q.TY	
	1	301.2.018.1BA	Vertical head (2,3,6,7 included)		1	
	2	304.1.005.2A	Intake valve seat		1	
	2	304.1.005.2AB	Oversize intake valve seat 0.03		1	
	2	304.1.005.2AC	Oversize intake valve seat 0.06		1	
	3	304.1.006.2A	Exhaust valve seat		1	
	3	304.1.006.2AB	Oversize exhaust valve seat 0.03		1	
	3	304.1.006.2AC	Oversize exhaust valve seat 0.06		1	
	4	303.1.003.1A	Intake valve cast iron guide		1	
	4	303.1.003.1AB	Oversize valve guide 0.03		1	
	4	303.1.003.1AC	Oversize valve guide 0.06		1	
	4	303.1.003.1AD	Oversize valve guide 0.09		1	
	5	303.2.004.1C	Exhaust valve bronze guide		1	
	5	303.2.004.1CB	Oversize valve guide 0.03		1	
	5	303.2.004.1CC	Oversize valve guide 0.06		1	
	5	303.2.004.1CD	Oversize valve guide 0.09		1	
	6	764.1.013.1A	Valve seal		1	
	7	799.1.061.1A	Closing rocker spring		2	
	8	0619.92.180	Shim th. 0.3		6	
	8	0670.92.190	Shim th. 2		4	
	8	0765.92.185	Shim th. 1		2	
	8	0765.92.190	Shim th. 0.5		4	
	8	0765.92.195	Shim th. 0.1		2	
	8	0765.92.205	Shim th. 0.2		8	
	9	788.1.032.2A	Valve cover gasket		2	
	10	240.1.010.1AB	Valve cover		2	
	11	60N102509	Screw		8	
	12	0647.70.010	Shim		4	

CATALOGUE No: 915.1.132.1A
ISSUED: 06 - 01

NOTES	NO.	CODE NO.	DESCRIPTION	VALIDITY	Q.TY	
	13	0375.92.210	Spring		2	
	14	208.1.012.4A	Opening rocker		2	
	15	0660.92.240	Rocker shaft		4	
	15	0660.92.245	Oversize rocker shaft 0.02		4	
	16	209.1.012.4A	Closing rocker		2	
	17	0727.92.239	See table		2	
	18	669.1.003.1A	Split rings		4	
	19	0723.92.239	See table		2	
	20	764.1.009.1A	Valve seal		1	
	21	211.1.003.4A	Exhaust valve		1	
	22	210.1.003.5A	Intake valve		1	
	23	420.2.000.7A	Copper gasket		1	
	24	779.1.133.1A	Screw		1	
	25	700.1.027.1A	Vibration damper pad		22	

CATALOGUE No: 915.1.132.1A
ISSUED: 06 - 01

DRAWING 015 HORIZONTAL HEAD

14 ★ Scodellino ritorno Return cap Coupelle retour Einstellhülse			
0727.92.050		0727.92.171	7,15
0727.92.150	5,05	0727.92.072	7,2
0727.92.051	5,10	0727.92.172	7,25
0727.92.151	5,15	0727.92.073	7,30
0727.92.052	5,2	0727.92.173	7,35
0727.92.152	5,25	0727.92.074	7,4
0727.92.053	5,30	0727.92.174	7,45
0727.92.153	5,35	0727.92.075	7,50
0727.92.054	5,4	0727.92.175	7,55
0727.92.154	5,45	0727.92.076	7,6
0727.92.055	5,50	0727.92.176	7,65
0727.92.155	5,55	0727.92.077	7,70
0727.92.056	5,6	0727.92.177	7,75
0727.92.156	5,65	0727.92.078	7,8
0727.92.057	5,70	0727.92.178	7,85
0727.92.157	5,75	0727.92.079	7,90
0727.92.058	5,8	0727.92.179	7,95
0727.92.158	5,85	0727.92.080	
0727.92.059	5,90	0727.92.180	8,05
0727.92.159	5,95	0727.92.081	8,10
0727.92.060		0727.92.181	8,15
0727.92.160	6,05	0727.92.082	8,2
0727.92.061	6,10	0727.92.182	8,25
0727.92.161	6,15	0727.92.083	8,3
0727.92.062	6,2	0727.92.183	8,35
0727.92.162	6,25	0727.92.084	8,4
0727.92.063	6,30	0727.92.184	8,45
0727.92.163	6,35	0727.92.085	8,5
0727.92.064	6,4	0727.92.185	8,55
0727.92.164	6,45	0727.92.086	8,6
0727.92.065	6,50	0727.92.186	8,65
0727.92.165	6,55	0727.92.087	8,7
0727.92.066	6,6	0727.92.187	8,75
0727.92.166	6,65	0727.92.088	8,8
0727.92.067	6,70	0727.92.188	8,85
0727.92.167	6,75	0727.92.089	8,9
0727.92.068	6,8	0727.92.189	8,95
0727.92.168	6,85	0727.92.090	
0727.92.069	6,90	0727.92.092	9,2
0727.92.169	6,95	0727.92.094	9,4
0727.92.070		0727.92.096	9,6
0727.92.170	7,05		
0727.92.071	7,10		

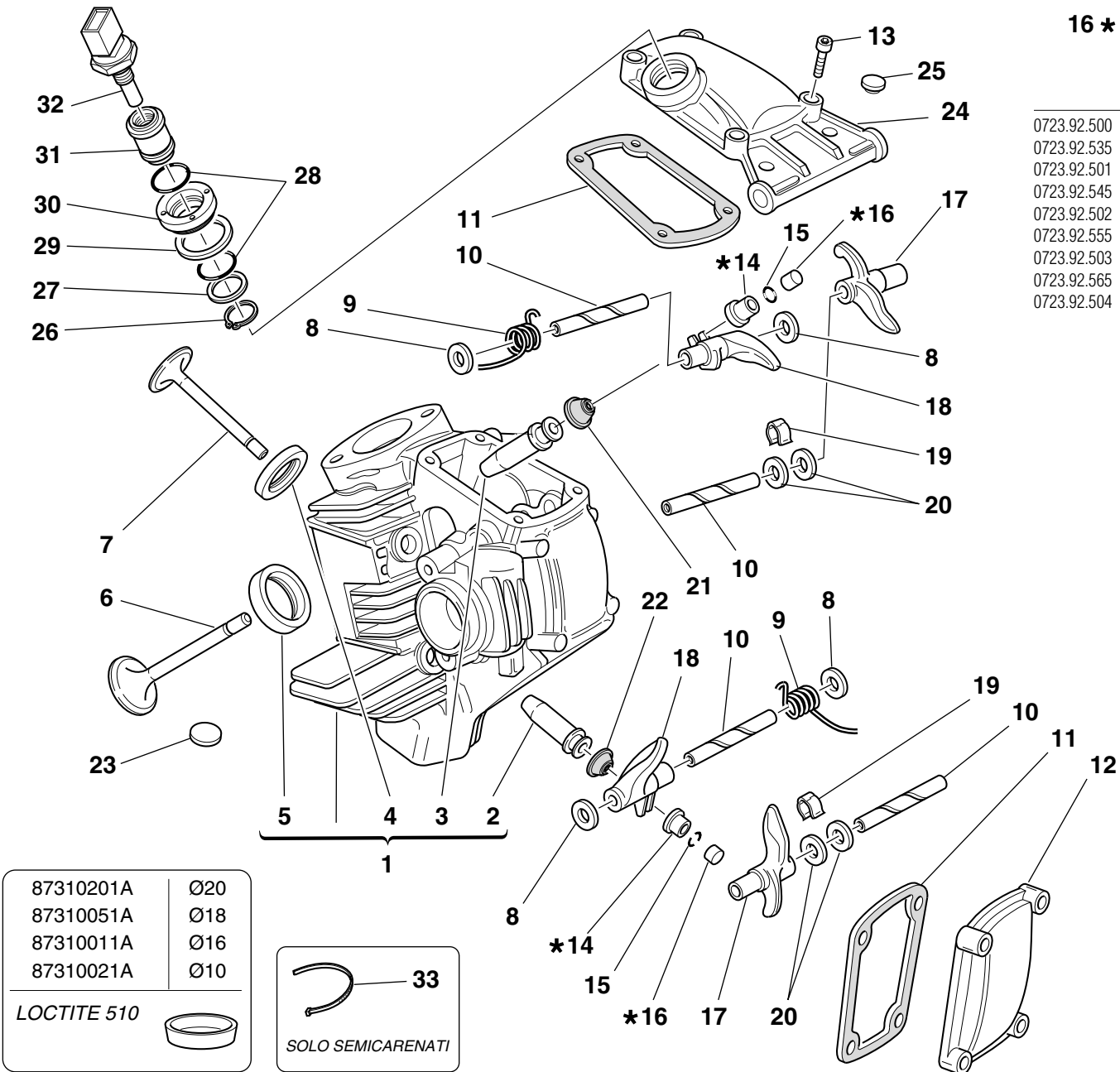

16 ★ Registro bilanciere Adjustment Ventilkläppchen		
0723.92.500		0723.92.575 2,45
0723.92.535	2,05	0723.92.505 2,5
0723.92.501	2,1	0723.92.585 2,55
0723.92.545	2,15	0723.92.506 2,6
0723.92.502	2,2	0723.92.595 2,65
0723.92.555	2,25	0723.92.507 2,7
0723.92.503	2,3	0723.92.605 2,75
0723.92.565	2,35	0723.92.508 2,8
0723.92.504	2,4	0723.92.615 2,85
		0723.92.509 2,9
		0723.92.625 2,95
		0723.92.510
		0723.92.635 3,05
		0723.92.511 3,1
		0723.92.645 3,15
		0723.92.512 3,2
		0723.92.655 3,25
		0723.92.513 3,3
		0723.92.675 3,35
		0723.92.514 3,4
		0723.92.685 3,45
		0723.92.515 3,5
		0723.92.695 3,55
		0723.92.516 3,6
		0723.92.705 3,65
		0723.92.517 3,7
		0723.92.715 3,75
		0723.92.518 3,8
		0723.92.725 3,85
		0723.92.519 3,9
		0723.92.735 3,95
		0723.92.520
		0723.92.745 4,05
		0723.92.521 4,1
		0723.92.522 4,2
		0723.92.523 4,3
		0723.92.524 4,4
		0723.92.525 4,5
		0723.92.526 4,6
		0723.92.527 4,7
		0723.92.528 4,8
		0723.92.529 4,9
		0723.92.530

DRAWING

015

HORIZONTAL HEAD

NOTES	NO.	CODE NO.	DESCRIPTION	VALIDITY	Q.TY	
	1	301.2.019.3BA	Horizontal head (2,3,6,7 included)		1	
	2	303.2.004.1C	Exhaust valve bronze guide		1	
	2	303.2.004.1CB	Oversize valve guide 0.03		1	
	2	303.2.004.1CC	Oversize valve guide 0.06		1	
	2	303.2.004.1CD	Oversize valve guide 0.09		1	
	3	303.1.003.1A	Intake valve cast iron guide		1	
	3	303.1.003.1AB	Oversize valve guide 0.03		1	
	3	303.1.003.1AC	Oversize valve guide 0.06		1	
	3	303.1.003.1AD	Oversize valve guide 0.09		1	
	4	304.1.005.2A	Intake valve seat		1	
	4	304.1.005.2AB	Oversize intake valve seat 0.03		1	
	4	304.1.005.2AC	Oversize intake valve seat 0.06		1	
	5	304.1.006.2A	Exhaust valve seat		1	
	5	304.1.006.2AB	Oversize exhaust valve seat 0.03		1	
	5	304.1.006.2AC	Oversize exhaust valve seat 0.06		1	
	6	211.1.003.4A	Exhaust valve		1	
	7	210.1.003.5A	Intake valve		1	
	8	0619.92.180	Shim th. 0.3		6	
	8	0670.92.190	Shim th. 2		4	
	8	0765.92.185	Shim th. 1		2	
	8	0765.92.190	Shim th. 0.5		4	
	8	0765.92.195	Shim th. 0.1		2	
	8	0765.92.205	Shim th. 0.2		8	
	9	799.1.061.1A	Closing rocker spring		2	
	10	0660.92.240	Rocker shaft		4	
	10	0660.92.245	Oversize rocker shaft 0.02		4	
	11	788.1.032.2A	Valve cover gasket		2	

CATALOGUE No: 915.1.132.1A
ISSUED: 06 - 01

NOTES	NO.	CODE NO.	DESCRIPTION	VALIDITY	Q.TY	
	12	240.1.010.1AB	Valve cover		1	
	13	60N102509	Screw		8	
	14	0727.92.239	See table		2	
	15	669.1.003.1A	Split rings		4	
	16	0723.92.239	See table		2	
	17	208.1.012.3A	Opening rocker		2	
	18	209.1.012.3A	Closing rocker		2	
	19	0375.92.210	Spring		2	
	20	0647.70.010	Shim		4	
	21	764.1.009.1A	Valve seal		1	
	22	764.1.013.1A	Valve seal		1	
	23	700.1.027.1A	Vibration damper pad		20	
	24	240.1.012.1BB	Intake valve cover		1	
	25	300160	Rubber cap		2	
	26	73500.1747	Snap ring		1	
	27	713.1.137.1A	Spacer		1	
	28	886.4.028.1A	O-Ring		2	
	29	787.1.008.1A	Aluminium gasket		1	
	30	703.1.019.1A	Ring nut		1	
	31	829.1.235.1A	Holder sensor		1	
	32	552.4.013.1A	Sensor		1	
	33	0691.91.030	Clamp		1	

CATALOGUE No: 915.1.132.1A
ISSUED: 06 - 01

DRAWING **016** THROTTLE BODY

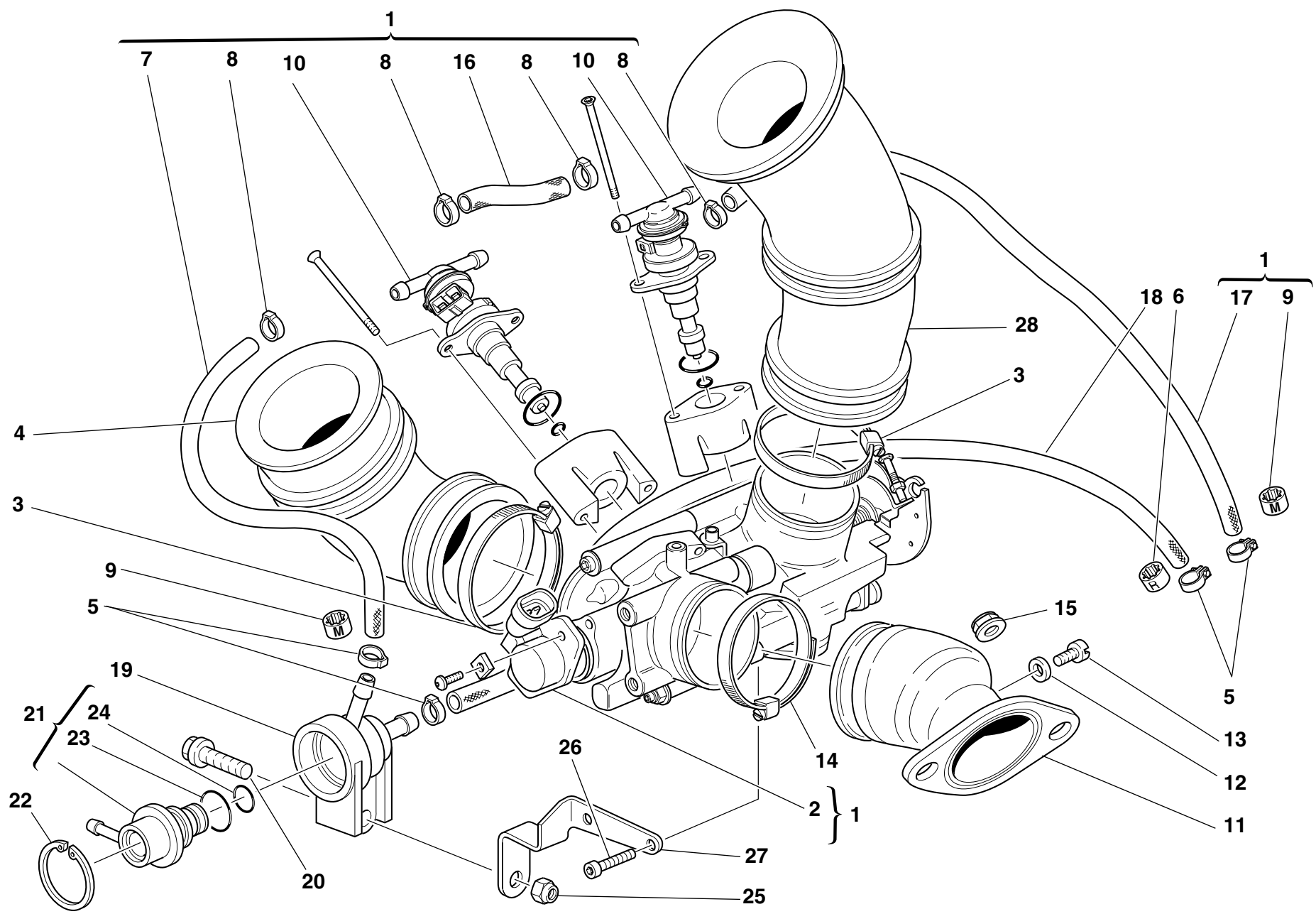

DRAWING

016

THROTTLE BODY

NOTES	NO.	CODE NO.	DESCRIPTION	VALIDITY	Q.TY	
	1	282.4.018.1A	Feed unit assembly		1	
	2	284.4.002.1A	Potentiometer		1	
	3	741.4.022.1A	Clamp		2	
	4	801.1.024.2A	Hose		1	
	5	741.4.004.1A	Clamp		2	
	6	741.4.041.1A	Clamp "R"		1	
	7	590.1.104.1A	Tube		1	
	8	287.4.024.1B	Clamp		6	
	9	741.4.040.1A	Clamp "M"		1	
	10	280.4.002.1A	Injector		2	
	11	137.1.003.2B	Intake duct		2	
	12	0250.70.223	Aluminium gasket		2	
	13	776.5.032.2A	Screw		2	
	14	741.4.042.1A	Clamp		2	
	15	748.4.034.1A	Nut		4	
	16	590.1.096.1A	Tube		1	
	17	590.1.103.1A	Tube		1	
	18	590.1.099.1A	Tube		1	
	19	830.1.091.2A	Holder		1	
	20	8000.62729	Screw		1	
	21	283.4.003.1A	Pressure regulator		1	
	22	73503.3449	Circlip		1	
	23	886.4.022.1A	O-ring		1	
	24	886.4.021.1A	O-ring		1	
	25	0335.03.465	El-stop nut		1	
	26	70620.5212	Screw		2	
	27	827.1.179.1A	Regulator bracket		1	

CATALOGUE No: 915.1.132.1A
ISSUED: 06 - 01

NOTES	NO.	CODE NO.	DESCRIPTION	VALIDITY	Q.TY	
	28	801.1.023.2A	Hose		1	

CATALOGUE No: 915.1.132.1A
ISSUED: 06 - 01

DRAWING **017** EXHAUST SYSTEM

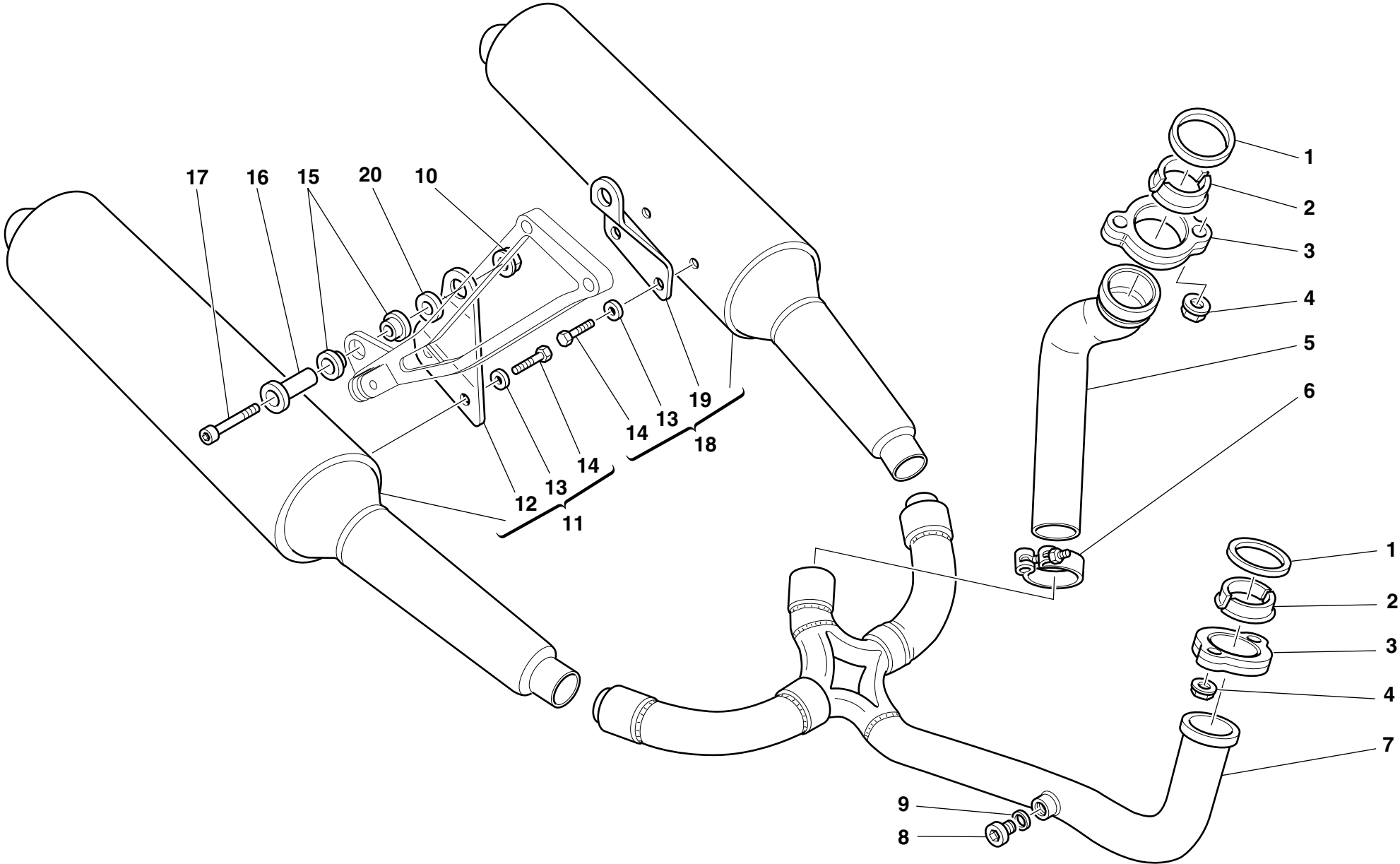

DRAWING

017

EXHAUST SYSTEM

NOTES	NO.	CODE NO.	DESCRIPTION	VALIDITY	Q.TY	
	1	0370.84.005	Exhaust gasket		2	
	2	0619.84.015	Half bushes		4	
	3	575.1.001.1AB	Exhaust ring nut (GREY)		2	
	4	0404.02.390	Nut		4	
	5	571.1.038.1A	Vertical head exhaust pipe		1	
	6	741.1.003.1A	Clamp		1	
	7	570.1.038.1A	Horizontal head exhaust pipe		1	
	8	780.1.007.1A	Cap		2	
	9	420.2.001.0A	Gasket th.1		2	
	10	729908FN1	Nut		2	
	11	573.1.047.2A	R.H. silencer		1	
	12	576.1.031.1A	R.H. bracket		1	
	13	73270.8001	Washer		4	
	14	70914.2121	Screw		4	
	15	764.1.001.1A	Rubber pad		4	
	16	684.1.044.1A	Stud bolt		2	
	17	779.5.016.1A	Screw		2	
	18	574.1.047.2A	L.H. silencer		1	
	19	576.1.032.1A	L.H. bracket		1	
	20	852.1.099.1A	Washer		2	

NOTES	NO.	CODE NO.	DESCRIPTION	VALIDITY	Q.TY	
-------	-----	----------	-------------	----------	------	---

DRAWING

018

STANDS

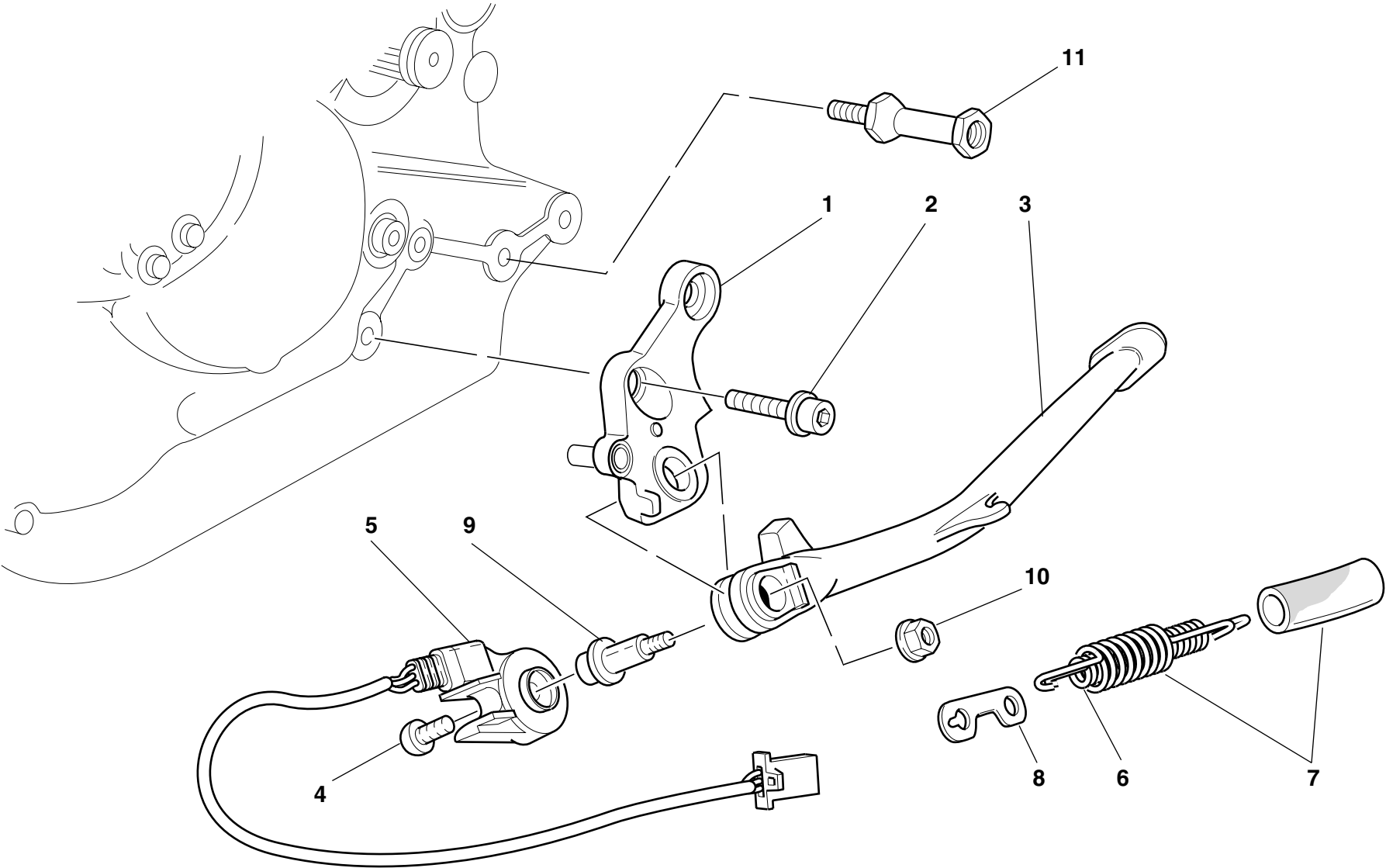

DRAWING

018

STANDS

NOTES	NO.	CODE NO.	DESCRIPTION	VALIDITY	Q.TY	
	1	556.2.021.1A	Plate		1	
	2	60N101206	Screw		2	
	3	556.1.023.1A	Side stand		1	
	4	779.4.005.1A	Screw		1	
	5	539.1.023.1A	Switch		1	
	6	799.1.089.1A	Spring		1	
	7	799.1.088.1A	Outer spring		1	
	8	827.1.139.2B	Plate		1	
	9	556.1.018.1C	Pivot		1	
	10	749.4.045.2G	Nut		1	
	11	684.1.046.1A	Stud bolt		1	

NOTES	NO.	CODE NO.	DESCRIPTION	VALIDITY	Q.TY	
-------	-----	----------	-------------	----------	------	---

DRAWING

019

FRAME

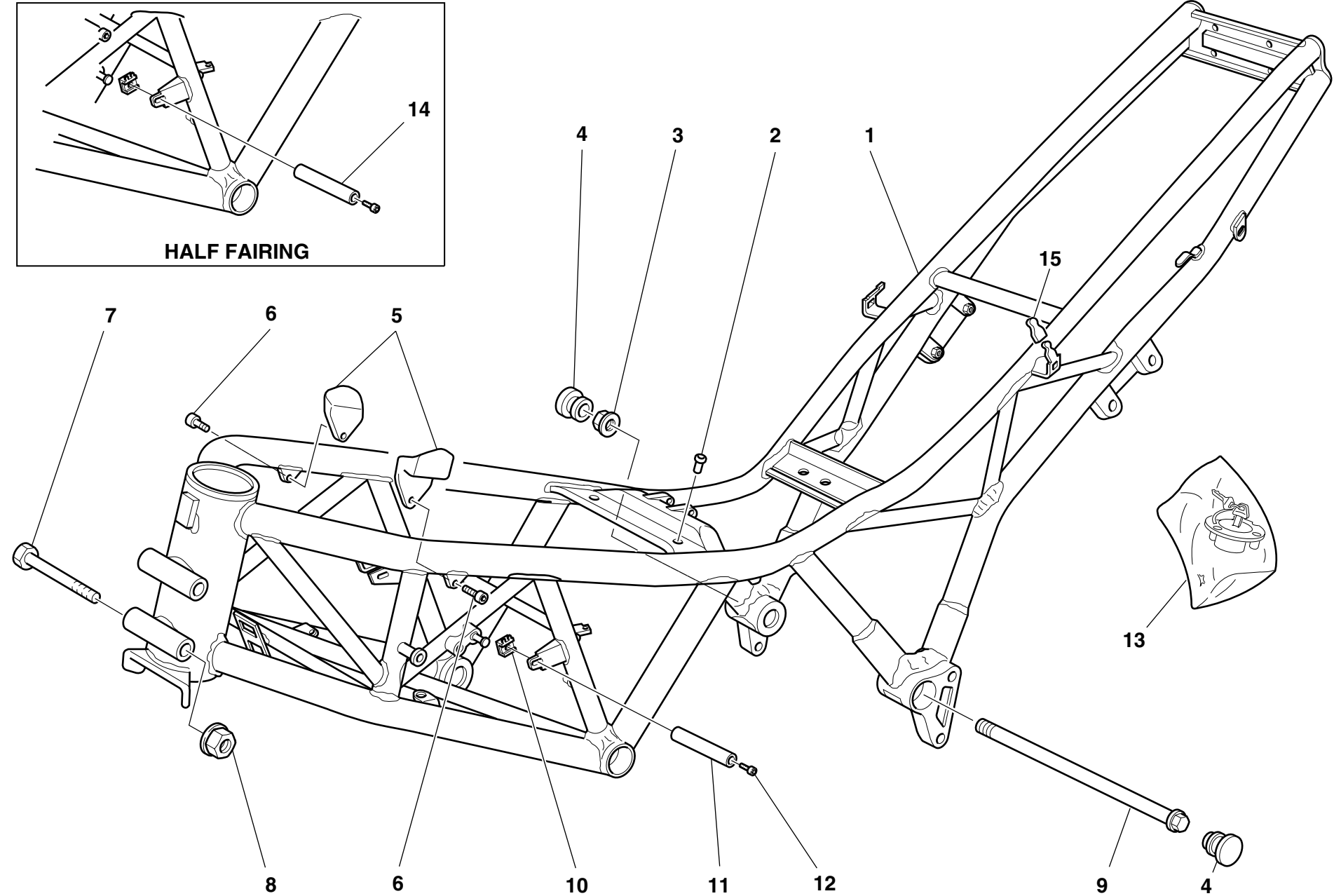
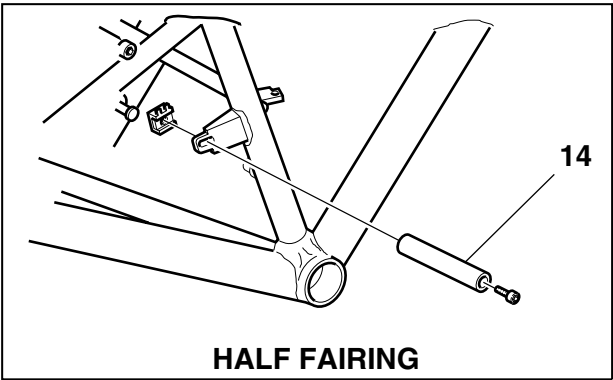

DRAWING

019

FRAME

NOTES	NO.	CODE NO.	DESCRIPTION	VALIDITY	Q.TY	
	1	470.1.042.1BA	Frame		1	
	2	764.4.004.1A	Fairlead		1	
	3	748.4.002.1A	Nut		2	
	4	872.1.026.1A	Cap		4	
	5	866.1.035.1A	Rubber pad		2	
	6	771.5.663.2B	Screw		2	
	7	772.5.022.1A	Screw		2	
	8	729908FN1	Nut		2	
	9	779.1.213.1A	Screw		2	
	10	0960.91.130	Nut		2	
	11	684.1.027.2A	Stud bolt		2	
	12	60N102511	Screw		2	
	13	598.2.026.2A	Locks kit		1	
	14	684.1.045.1A	Stud bolt		2	
	15	866.1.038.1A	Protection		2	

NOTES	NO.	CODE NO.	DESCRIPTION	VALIDITY	Q.TY	
-------	-----	----------	-------------	----------	------	---

DRAWING

020

L.H. FOOT RESTS

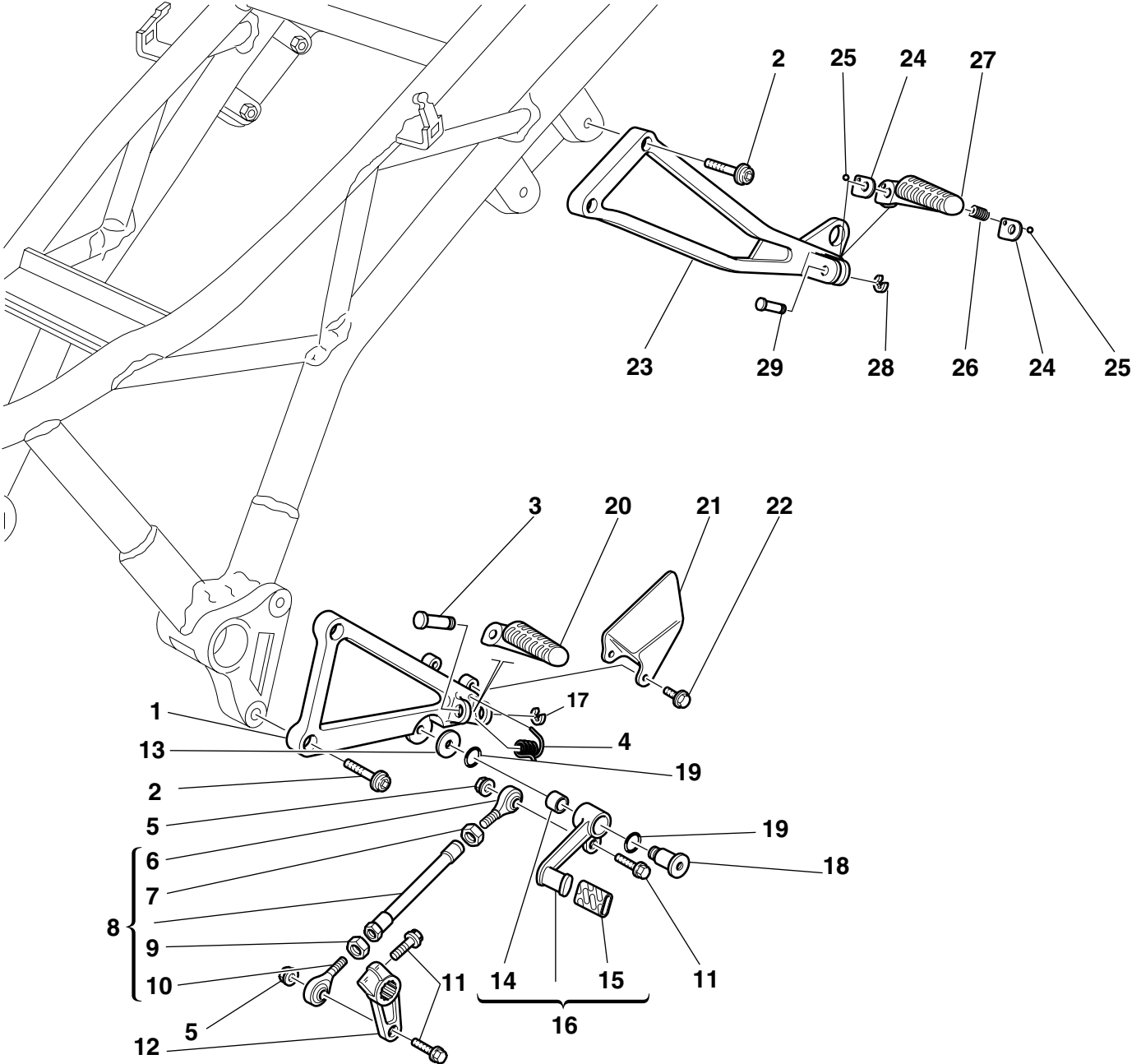

DRAWING

020

L.H. FOOT RESTS

NOTES	NO.	CODE NO.	DESCRIPTION	VALIDITY	Q.TY	
	1	824.1.044.1A	L.H. foot peg holder plate		1	
	2	771.5.723.2B	Screw		4	
	3	821.1.051.1A	Pin		1	
	4	799.1.045.1A	Spring		1	
	5	763106N01	El-stop nut		2	
	6	76401.0002	Ball joint		1	
	7	60N115062	Nut		1	
	8	117.2.030.1A	Gearbox transmission rod assembly		1	
	9	747.5.001.1A	L.H. nut		1	
	10	76401.0003	Ball joint		1	
	11	771.5.667.2B	Screw		3	
	12	0370.69.020	Gearchange control lever		1	
	13	852.1.053.1A	Washer		1	
	14	0000.59056	Bush		1	
	15	764.1.011.2A	Rubber pad		1	
	16	456.2.007.1A	Gearchange lever		1	
	17	884.5.003.1A	Ring		1	
	18	80A0.53548	Pin		1	
	19	0000.01199	O-ring		2	
	20	464.1.005.1A	Front L.H. foot peg		1	
	21	247.1.073.1A	Protection		1	
	22	772.5.025.1A	Screw		2	
	23	824.1.046.1A	Rear L.H. foot peg holder plate		1	
	24	827.1.115.1A	Plate		2	
	25	847.4.002.1A	Ball		1	
	26	8000.62655	Spring		1	
	27	465.1.008.1A	Rear L.H. foot peg		1	

CATALOGUE No: 915.1.132.1A
ISSUED: 06 - 01

NOTES	NO.	CODE NO.	DESCRIPTION	VALIDITY	Q.TY	
	28	0170.91.730	Ring		1	
	29	821.1.068.1A	Pin		1	

CATALOGUE No: 915.1.132.1A
ISSUED: 06 - 01

DRAWING

021

R.H. FOOT RESTS

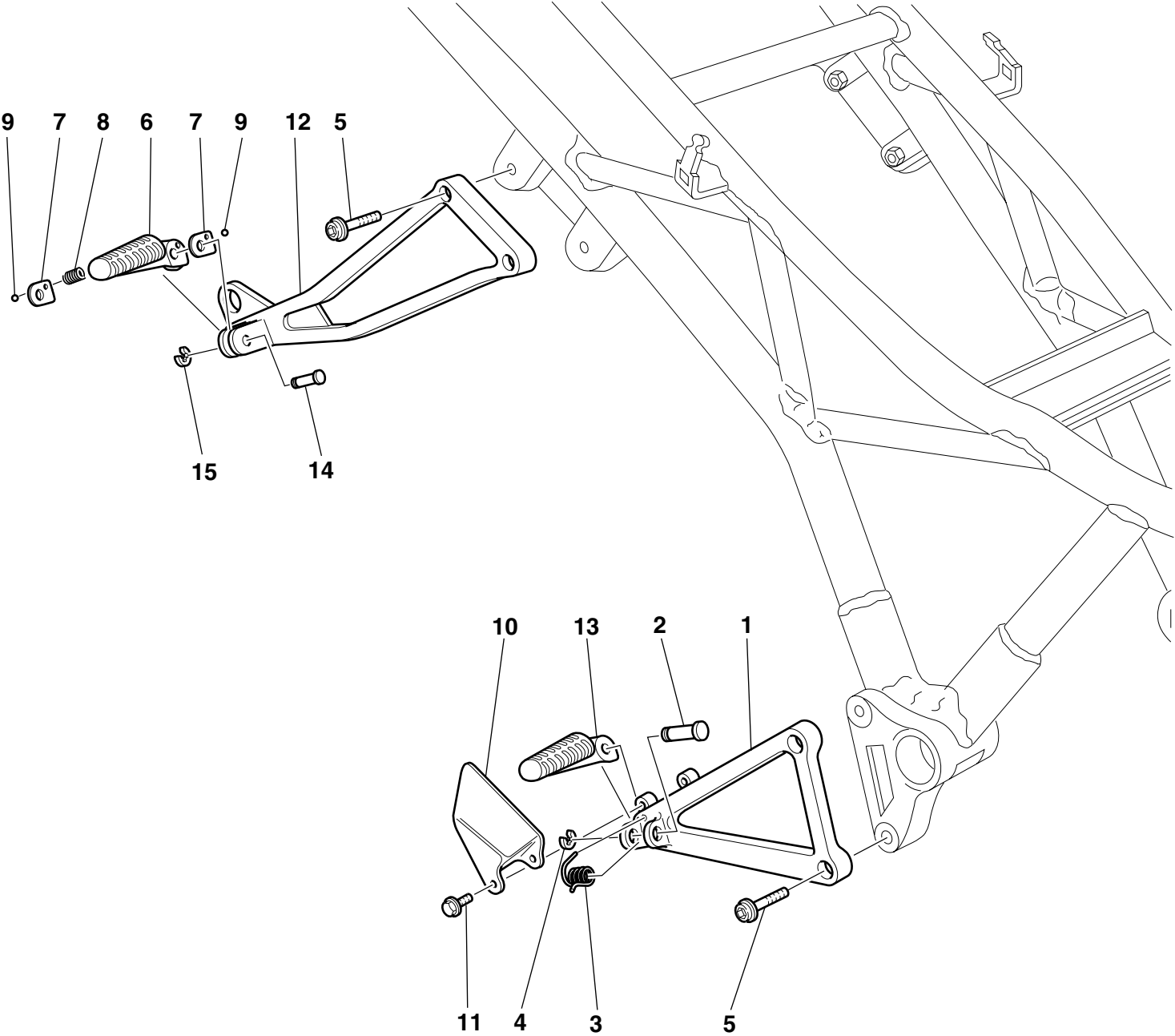

DRAWING

021

R.H. FOOT RESTS

NOTES	NO.	CODE NO.	DESCRIPTION	VALIDITY	Q.TY	
	1	824.1.043.1A	R.H. foot peg holder plate		1	
	2	821.1.051.1A	Pin		1	
	3	799.1.045.1A	Spring		1	
	4	884.5.003.1A	Ring		1	
	5	771.5.723.2B	Screw		4	
	6	465.1.010.1A	Rear R.H. foot peg		1	
	7	827.1.115.1A	Plate		2	
	8	8000.62655	Spring		1	
	9	847.4.002.1A	Ball		1	
	10	247.1.115.1A	Protection		1	
	11	772.5.025.1A	Screw		2	
	12	824.1.045.1A	Rear R.H. foot peg holder plate		1	
	13	464.1.006.1A	Front R.H. foot peg		1	
	14	821.1.068.1A	Pin		1	
	15	0170.91.730	Ring		1	

NOTES	NO.	CODE NO.	DESCRIPTION	VALIDITY	Q.TY	
-------	-----	----------	-------------	----------	------	---

DRAWING

022

HEAD-LIGHT AND ELECTRIC WIRING

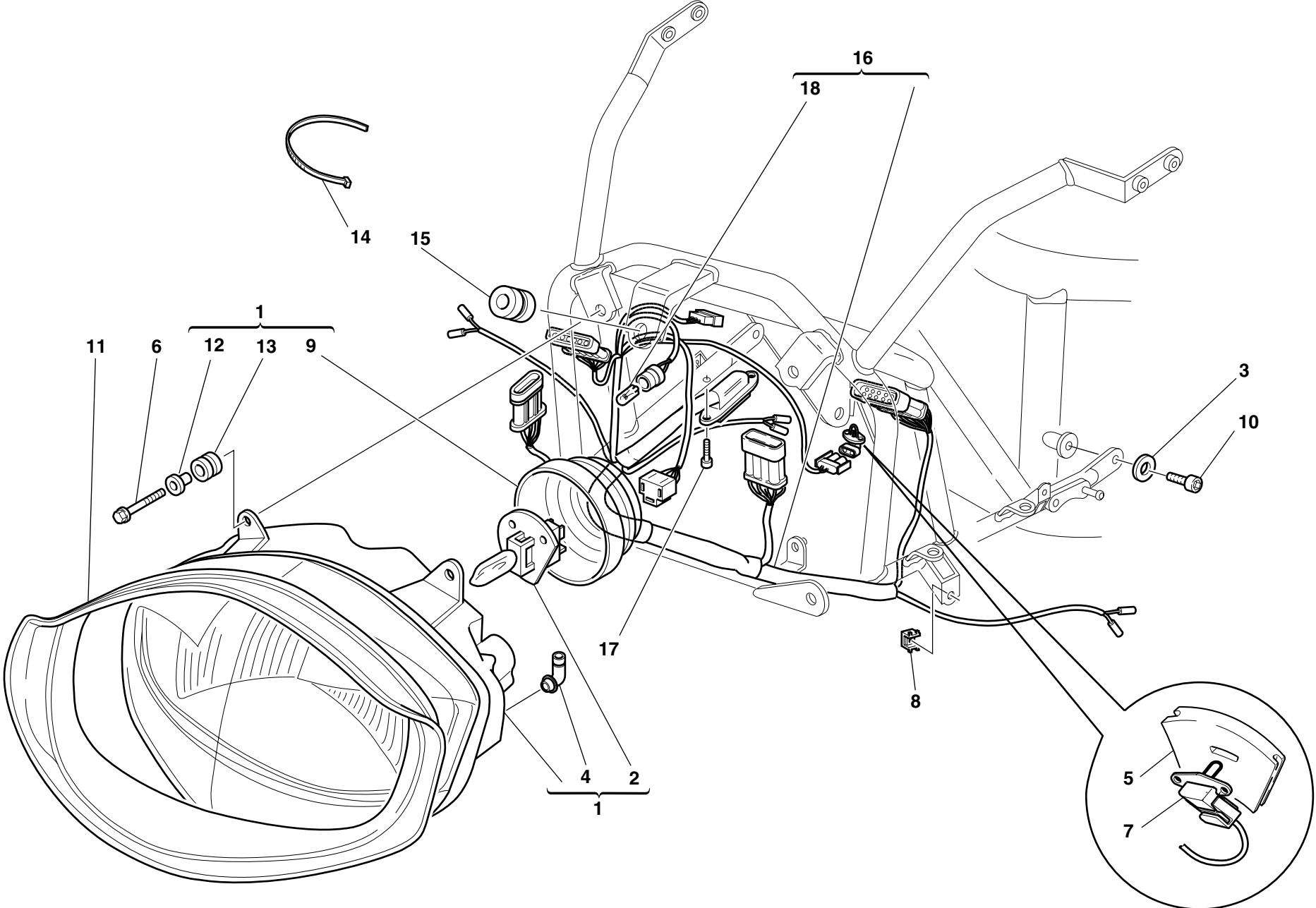

DRAWING

022

HEAD-LIGHT AND ELECTRIC WIRING

NOTES	NO.	CODE NO.	DESCRIPTION	VALIDITY	Q.TY	
	1	520.4.017.1A	Complete headlight		1	
	2	0796.38.305	Bulb 55/60W		1	
	3	734306N01	Washer		2	
	4	672.4.005.1A	Rubber cap		2	
	5	829.1.233.1A	Holder sensor		1	
	6	772.5.023.1A	Screw		4	
	7	552.4.012.1A	Air temperature sensor		1	
	8	0960.91.130	Nut		2	
	9	672.4.004.1A	Headlight cover		1	
	10	60N102505	Screw		2	
	11	791.1.040.1A	Headlight gasket		1	
	12	716.4.001.1A	Spacer		4	
	13	764.4.007.1A	Vibration damper pad		4	
	14	0691.91.030	Clamp		7	
	15	764.1.005.1A	Vibration damper pad		1	
	16	510.1.166.1A	Electric wiring		1	
	17	8000.59572	Screw		2	
	18	8000.36230	Bulb		1	

NOTES	NO.	CODE NO.	DESCRIPTION	VALIDITY	Q.TY	
-------	-----	----------	-------------	----------	------	---

DRAWING **023** INSTRUMENT PANEL

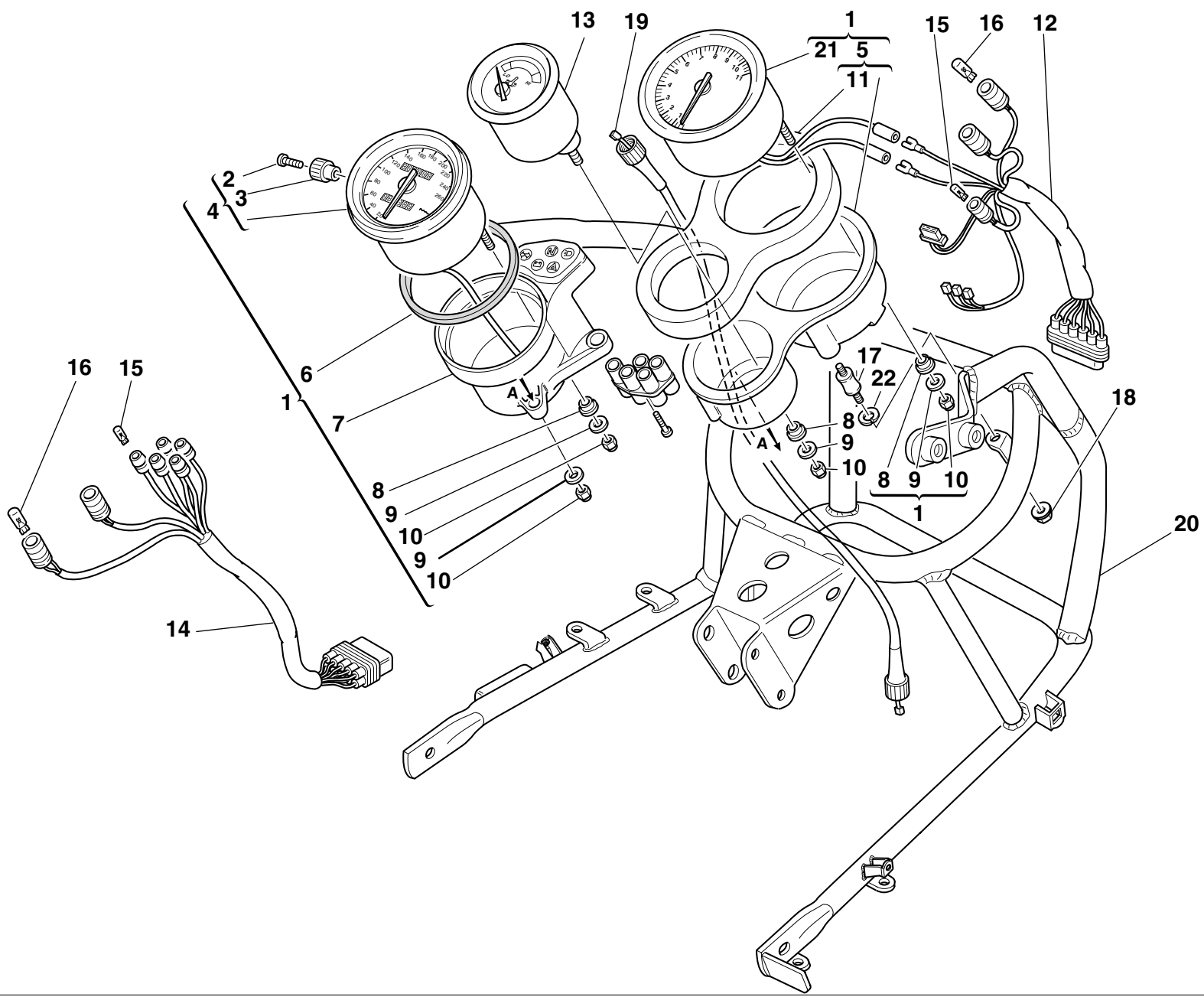

DRAWING

023

INSTRUMENT PANEL

NOTES	NO.	CODE NO.	DESCRIPTION	VALIDITY	Q.TY	
	1	406.1.022.1B	Complete instrument panel (speedometer - miles)		1	
	2	776.4.002.1A	Screw		1	
	3	8000.56742	Grip		1	
	4	401.4.019.1A	Speedometer (miles)		1	
	5	0000.78348	Tachometer holder		1	
	6	8000.56741	Gasket		1	
	7	407.4.001.1A	Speedometer holder		1	
	8	8000.56746	Rubber pad		5	
	9	8000.56747	Washer		7	
	10	8000.56748	Nut		7	
	11	8000.77936	Vibration damper sponge		1	
	12	510.1.070.1A	Instrument panel wiring		1	
	13	404.4.008.1A	Oil thermometer		1	
	14	510.1.127.1A	Wiring		1	
	15	390.4.007.1A	Warning lamp bulb12V-1.2W		6	
	16	390.4.002.1A	Warning lamp bulb12V-2W		4	
	17	8000.56752	Rubber pad		3	
	18	8000.42278	Nut		3	
	19	403.1.010.1A	Speedometer (km) cable		1	
	20	829.1.218.1B	Headlight holder		1	
	21	402.4.008.1A	Electronic tachometer		1	
	22	462.4.046.1A	Spring washer		3	

NOTES	NO.	CODE NO.	DESCRIPTION	VALIDITY	Q.TY	
-------	-----	----------	-------------	----------	------	---

DRAWING

024

HANDLEBAR AND CONTROLS

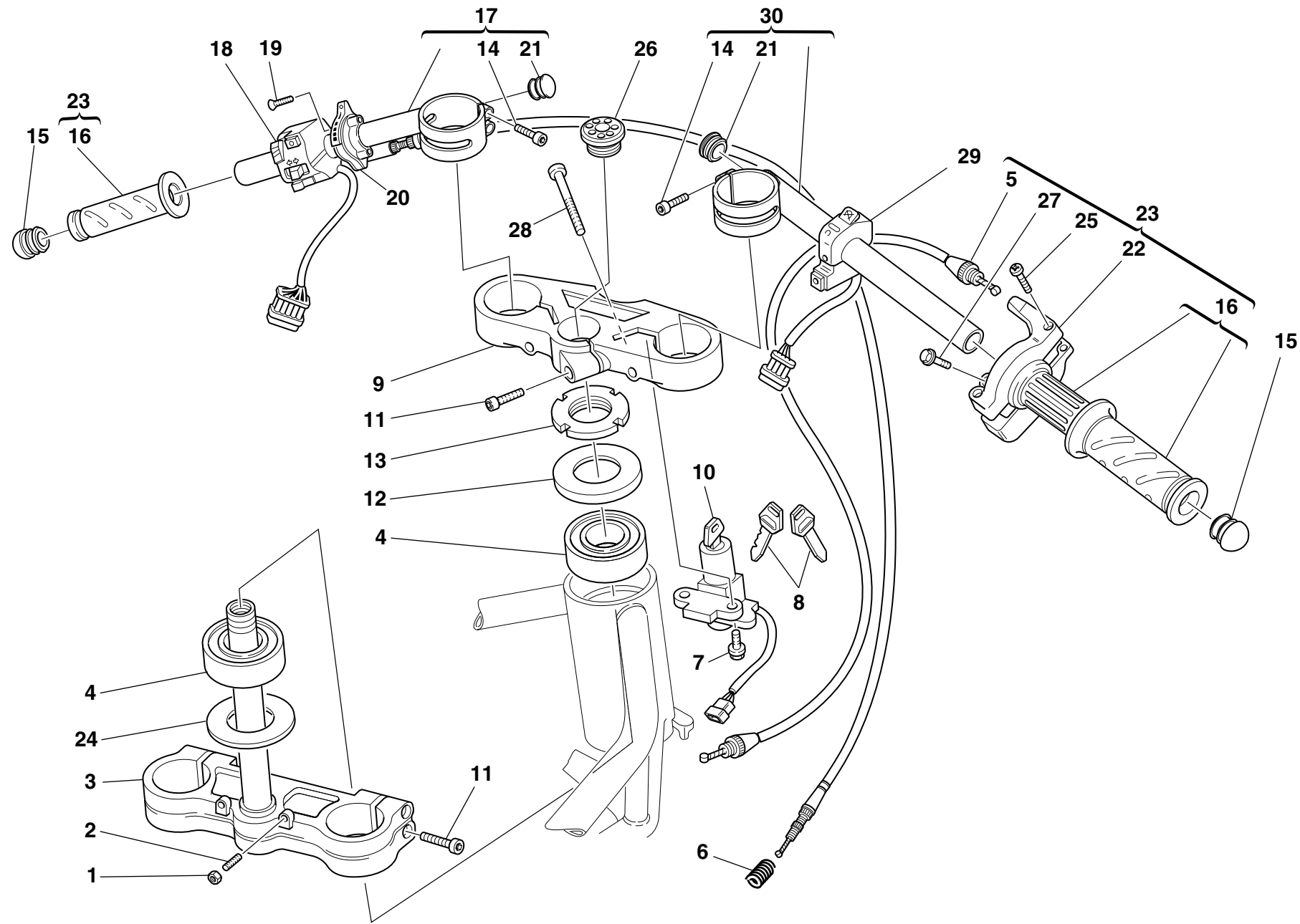

DRAWING

024

HANDLEBAR AND CONTROLS

NOTES	NO.	CODE NO.	DESCRIPTION	VALIDITY	Q.TY	
	1	417.9.030.8A	Nut		2	
	2	779.1.099.1A	Special screw		2	
	3	342.2.007.1A	Steering head base assembly		1	
	4	0691.91.010	Bearing		2	
	5	656.1.018.2A	Throttle control transmission		1	
	6	799.1.058.1A	Starter control transmission return spring		1	
	7	772.5.024.1A	Screw		2	
	8	598.4.014.3A	Wrench		1	
	9	341.1.024.1A	Steering head		1	
	10	652.4.002.3A	Key-operated switch		1	
	11	60N102557	Screw		5	
	12	0691.37.020	Special washer		1	
	13	0795.37.120	Ring nut		1	
	14	60N102509	Screw		4	
	15	872.4.028.1A	Cap		2	
	16	8000.78345	Grips pair		1	
	17	360.1.040.1A	L.H. handlebar		1	
	18	651.4.007.2A	L.H. switch		1	
	19	777.5.210.2A	Screw		2	
	20	655.2.006.1A	Starter control		1	
	21	872.4.029.1A	Cap		2	
	22	658.4.002.1B	Cover		1	
	23	654.2.003.1A	Throttle control		1	
	24	852.1.096.1A	Washer		1	
	25	8000.66774	Screw		2	
	26	873.1.035.1A	Cap		1	
	27	772.5.023.1A	Screw		2	

CATALOGUE No: 915.1.132.1A
ISSUED: 06 - 01

NOTES	NO.	CODE NO.	DESCRIPTION	VALIDITY	Q.TY	
	28	60N102590	Screw		2	
	29	650.4.006.1B	R.H. switch		1	
	30	360.1.039.1A	R.H. handlebar		1	

CATALOGUE No: 915.1.132.1A
ISSUED: 06 - 01

DRAWING

025

FRONT FORK

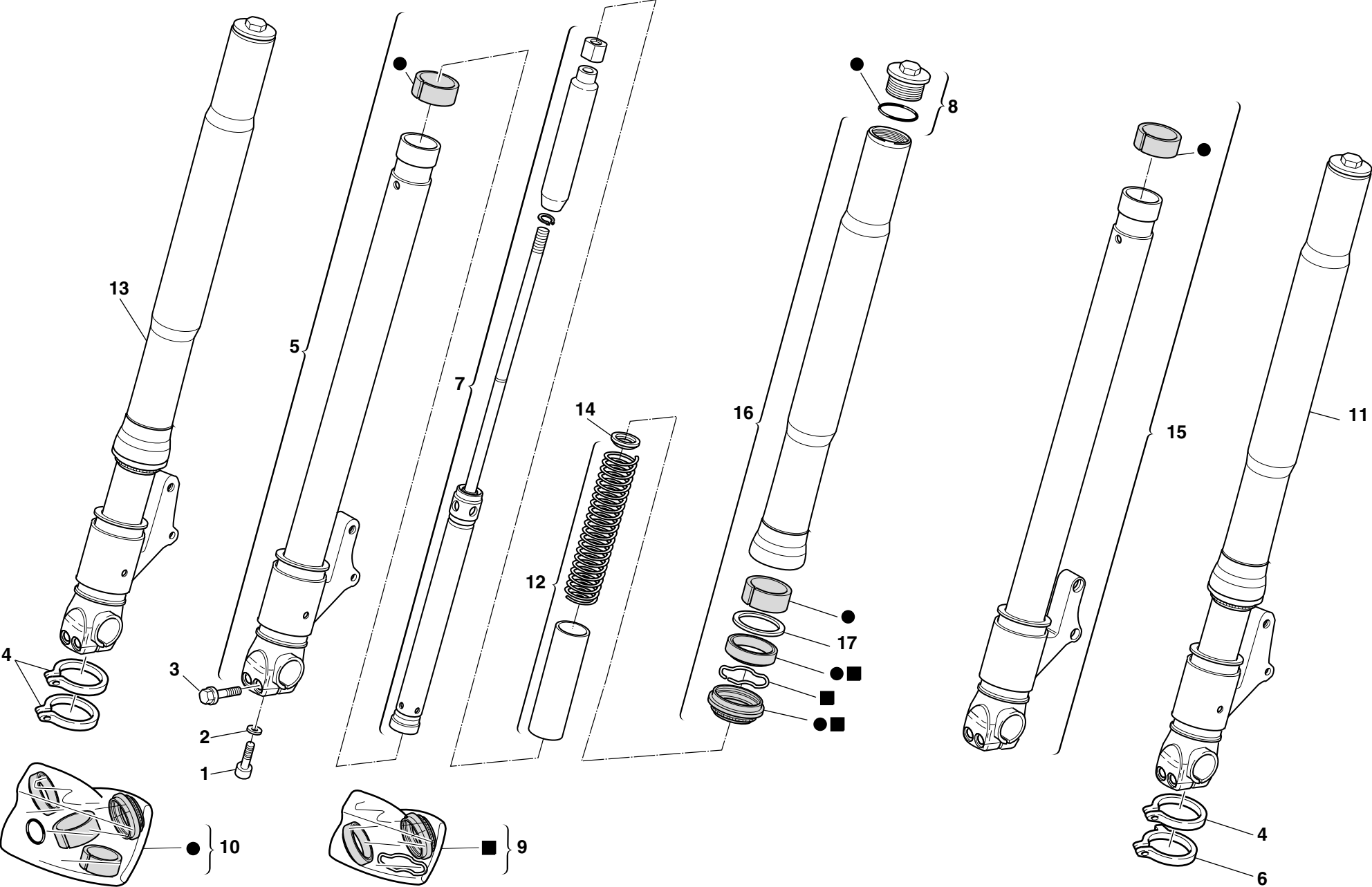

DRAWING

025

FRONT FORK

NOTES	NO.	CODE NO.	DESCRIPTION	VALIDITY	Q.TY	
	1	7150.22.594	Screw		2	
	2	349.1.143.1A	Washer		2	
	3	8A00.69056	Screw		4	
	4	8000.70127	Clamp		3	
	5	350.1.009.1B	Complete R.H. slider		1	
	6	8000.70133	Clamp		1	
	7	348.2.010.1A	Complete pumping element		2	
	8	349.2.019.1A	Complete cap		2	
	9	349.2.021.1A	Seat kit		1	
	10	349.2.020.1A	Overhaul kit		1	
	11	340.2.137.1A	L.H. fork leg assembly		1	
	12	347.2.001.1A	Spring kit		2	
	13	340.2.139.1A	R.H. fork leg assembly		1	
	14	349.1.149.1A	Check ring		2	
	15	350.1.008.1B	Complete L.H. slider		1	
	16	349.1.155.1A	Stanchion tube		2	
	17	349.1.152.1A	Retainer		2	

NOTES	NO.	CODE NO.	DESCRIPTION	VALIDITY	Q.TY	
-------	-----	----------	-------------	----------	------	---

DRAWING

026

CLUTCH CONTROL

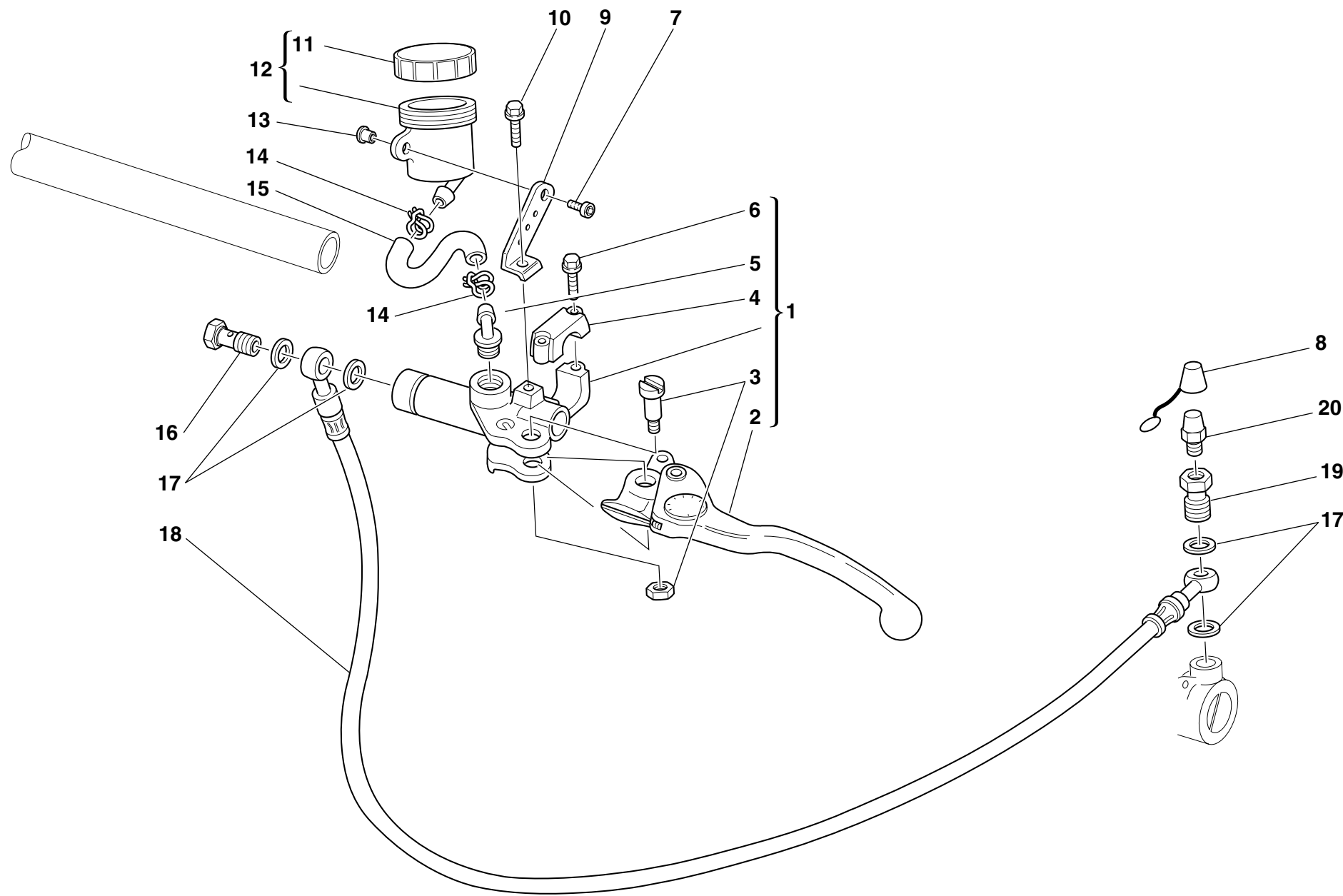

DRAWING

026

CLUTCH CONTROL

NOTES	NO.	CODE NO.	DESCRIPTION	VALIDITY	Q.TY	
	1	630.4.010.1AB	Clutch drive pump		1	
	2	631.4.009.1A	Lever with dowel		1	
	3	626.4.011.1A	Spare lever pin		1	
	4	626.4.010.1A	Spare bracket		1	
	5	631.4.008.1A	Spare union		1	
	6	771.5.669.2B	Screw		2	
	7	60N107321	Screw		1	
	8	612.4.005.1A	Dust seal		1	
	9	829.1.228.1B	Plate		1	
	10	70700.6N02	Screw		2	
	11	893.4.005.1A	Cap		1	
	12	0000.61078	Complete oil tank		1	
	13	710.1.030.1A	Bush		1	
	14	741.4.043.1A	Clamp		2	
	15	877.1.067.1A	Tube		1	
	16	779.1.058.1A	Special screw		1	
	17	420.2.001.0A	Gasket th.1		4	
	18	632.1.016.2B	Clutch control pipe (METAL PLAITED)		1	
	19	779.1.082.1A	Filler		1	
	20	0000.33552	Bleed		1	

NOTES	NO.	CODE NO.	DESCRIPTION	VALIDITY	Q.TY	
-------	-----	----------	-------------	----------	------	---

DRAWING

027

FRONT HYDRAULIC BRAKE

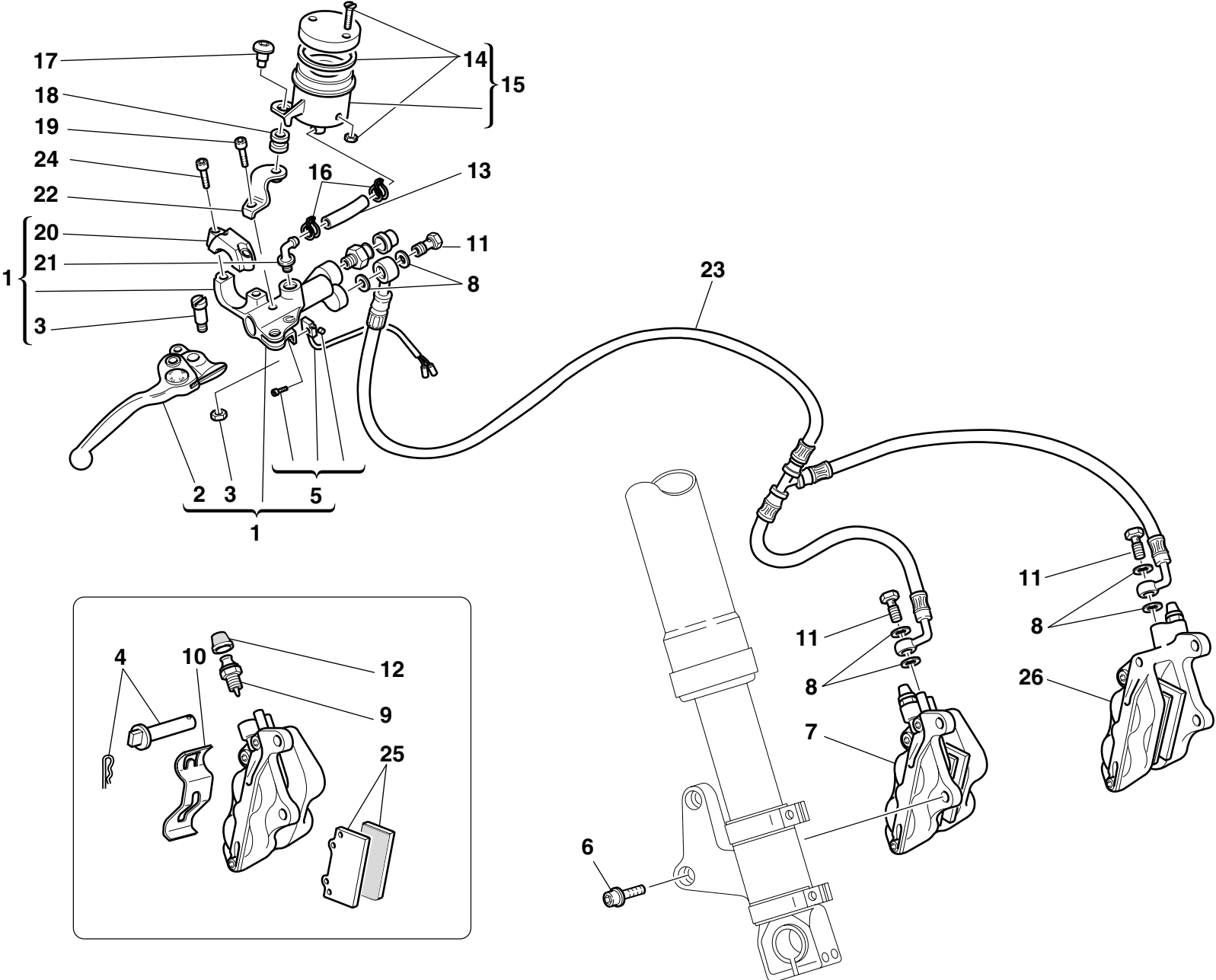

DRAWING

027

FRONT HYDRAULIC BRAKE

NOTES	NO.	CODE NO.	DESCRIPTION	VALIDITY	Q.TY	
	1	624.4.012.1A	Front brake pump		1	
	2	626.4.007.1A	Lever with dowel		1	
	3	626.4.009.1A	Spare lever pin		1	
	4	612.4.014.1A	Spare pins and spring		2	
	5	539.4.021.1A	Microswitch		1	
	6	771.5.754.2B	Screw		4	
	7	610.4.012.2B	R.H. brake caliper		1	
	8	420.2.001.0A	Gasket th.1		6	
	9	631.4.004.1A	Spare bleed union		2	
	10	612.4.017.1A	Spring		2	
	11	779.1.058.2A	Special screw		3	
	12	612.4.008.1A	Dust seal		2	
	13	877.1.069.1A	Tube		1	
	14	8000.68490	Spare cap		1	
	15	0000.66181	Complete oil tank		1	
	16	741.4.043.1A	Clamp		2	
	17	779.1.092.1A	Screw		1	
	18	0370.72.020	Vibration damper pad		1	
	19	70700.6N02	Screw		1	
	20	626.4.008.1A	Spare bracket		1	
	21	631.4.008.1A	Spare union		1	
	22	829.1.227.1B	Bracket		1	
	23	618.4.035.2B	Caliper pump pipe (METAL PLAITED)		1	
	24	771.5.669.2B	Screw		2	
	25	613.4.020.1A	Pads pair		2	
	26	610.4.011.2B	L.H. brake caliper		1	

NOTES	NO.	CODE NO.	DESCRIPTION	VALIDITY	Q.TY	
-------	-----	----------	-------------	----------	------	---

DRAWING **028** OIL COOLER

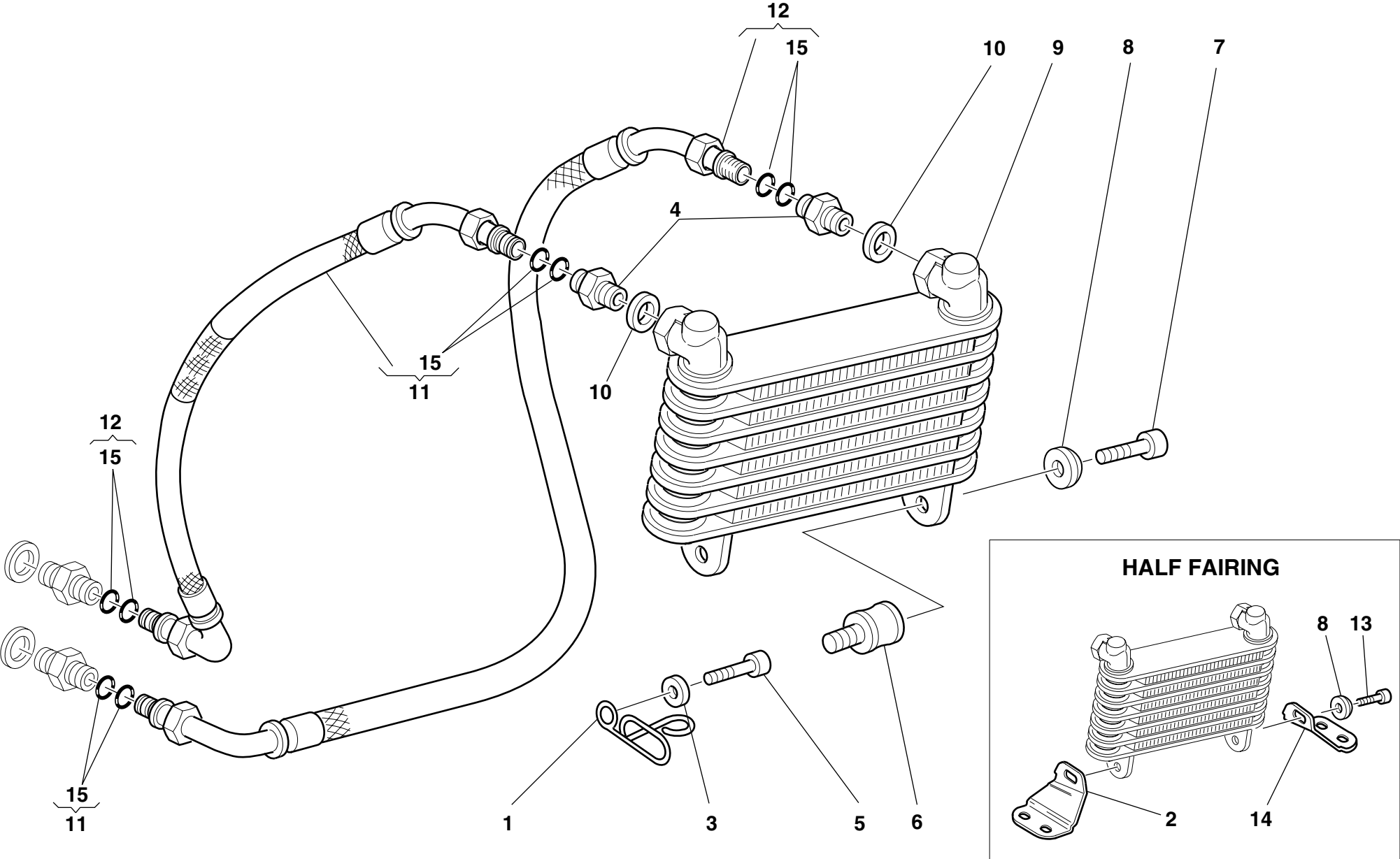

DRAWING

028

OIL COOLER

NOTES	NO.	CODE NO.	DESCRIPTION	VALIDITY	Q.TY	
	1	829.1.109.1B	Ring		1	
	2	830.1.170.1A	R.H. bracket		1	
	3	734306N01	Washer		1	
	4	815.1.022.1A	Nipple		2	
	5	60N102511	Screw		1	
	6	700.1.011.1A	Vibration damper		2	
	7	70700.6N02	Screw		2	
	8	841.1.028.1A	Retainer		2	
	9	548.4.030.1A	Oil cooler		1	
	10	420.2.006.4A	Aluminium gasket		2	
	11	875.1.052.1A	Oil delivery pipe		1	
	12	875.1.053.1A	Oil return pipe		1	
	13	779.5.004.1A	Screw		2	
	14	830.1.171.1A	L.H. bracket		1	
	15	886.5.015.1A	O-Ring		8	

NOTES	NO.	CODE NO.	DESCRIPTION	VALIDITY	Q.TY	
-------	-----	----------	-------------	----------	------	---

DRAWING **029** ELECTRIC SYSTEM

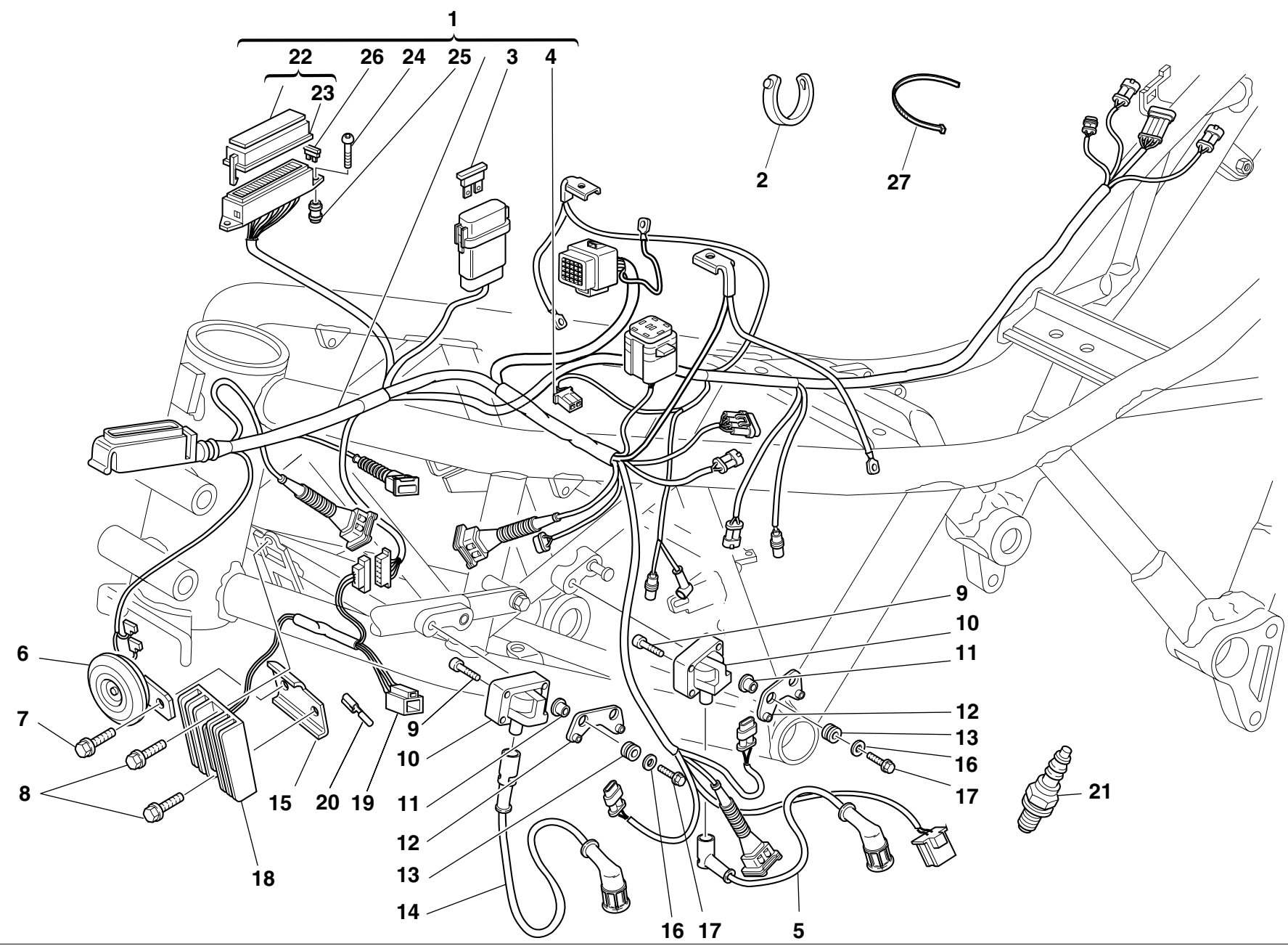

DRAWING

029

ELECTRIC SYSTEM

NOTES	NO.	CODE NO.	DESCRIPTION	VALIDITY	Q.TY	
	1	510.1.167.1A	Main wiring		1	
	2	741.4.038.1A	Clamp		8	
	3	389.4.012.1A	Fuse 20A		1	
	4	0000.56803	Connector		1	
	5	671.1.012.1A	Vertical head spark plug wiring		1	
	6	516.4.001.1AB	Horn (BLACK)		1	
	7	772.5.008.1A	Screw		1	
	8	772.5.023.1A	Screw		2	
	9	771.5.025.2B	Screw		4	
	10	285.4.003.1A	Coil		2	
	11	0000.44099	Spacer		4	
	12	829.1.096.1A	Holder		2	
	13	0797.72.068	Vibration damper pad		4	
	14	671.1.013.1A	Horizontal head spark plug wiring		1	
	15	827.1.178.1A	Plate		1	
	16	8000.56359	Washer		4	
	17	772.5.024.1A	Screw		4	
	18	540.4.011.1C	Regulator		1	
	19	8000.66526	Connector		1	
	20	0000.66527	End section		4	
	21	670.4.008.1A	Spark plug		2	
	22	246.1.057.1B	Cover		1	
	23	433.1.257.1A	Sticker schema fusibili		1	
	24	779.1.088.1A	Screw		2	
	25	821.1.054.1A	Pin		2	
	26	389.4.006.1A	Fuse 3A		1	
	26	389.4.007.1A	Fuse 7.5A		3	

CATALOGUE No: 915.1.132.1A
ISSUED: 06 - 01

NOTES	NO.	CODE NO.	DESCRIPTION	VALIDITY	Q.TY	
	26	389.4.008.1A	Fuse 15A		1	
	26	389.4.010.1A	Fuse 30A		1	
	26	389.4.013.1A	Fuse 20A		1	
	26	389.4.015.1A	Fuse 5A		1	
	27	0691.91.030	Clamp		32	

CATALOGUE No: 915.1.132.1A
ISSUED: 06 - 01

DRAWING **030** BATTERY BOX MOUNT

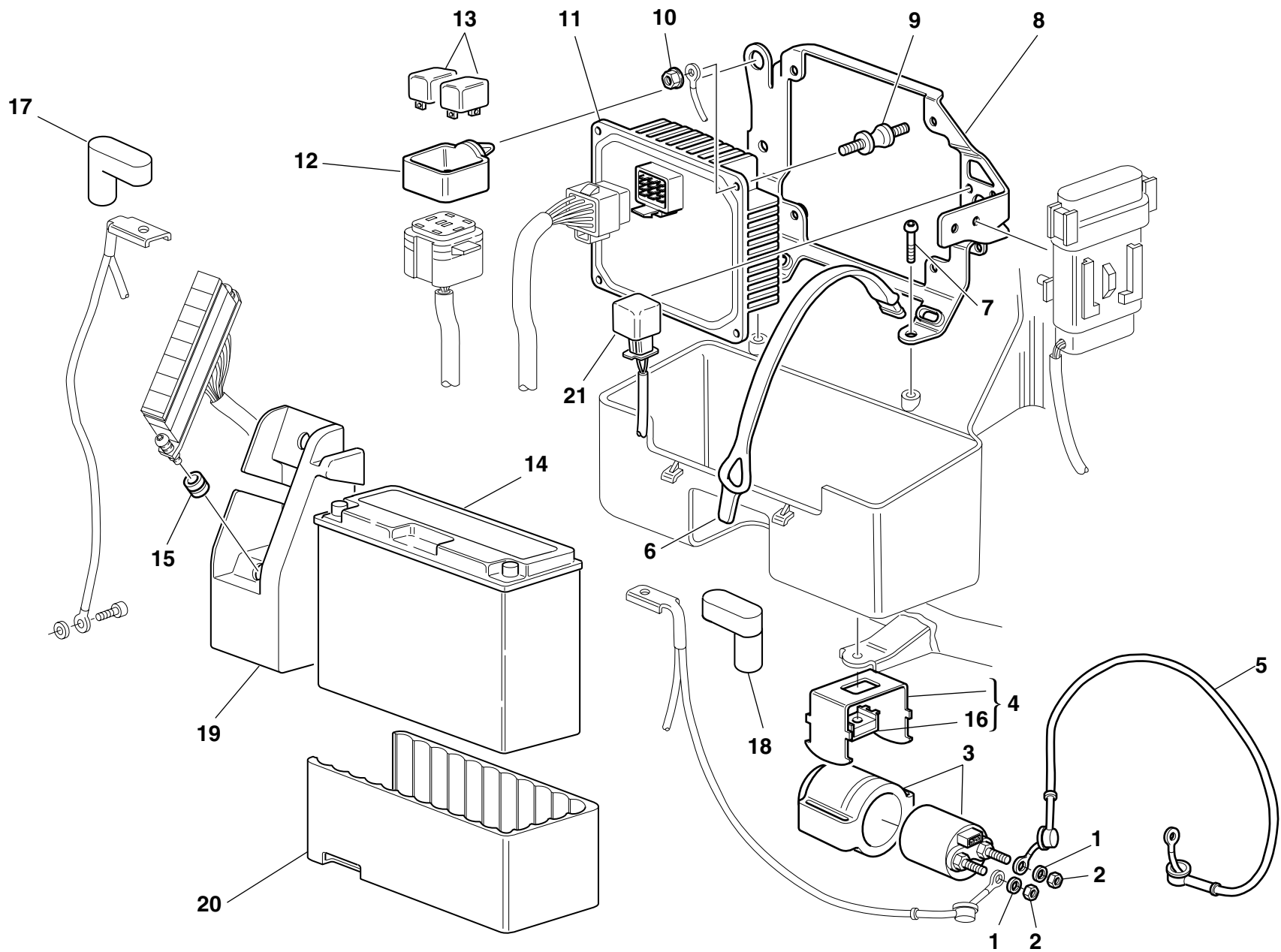

DRAWING

030

BATTERY BOX MOUNT

NOTES	NO.	CODE NO.	DESCRIPTION	VALIDITY	Q.TY
	1	462.4.037.6A	Spring washer		2
	2	72430.6001	Nut		2
	3	397.4.001.1A	Remote switch		1
	4	829.2.234.1A	Plate		1
	5	514.1.025.1A	Solenoid starter-starter motor cable		1
	6	759.1.017.1A	Spring hook		2
	7	8000.59572	Screw		4
	8	829.1.230.1B	Plate		1
	9	700.1.026.1A	Vibration damper pad		4
	10	748.4.026.1B	Nut		4
	11	286.4.022.1A	Injection control unit		1
	12	829.1.127.1A	Holder		1
	13	541.4.003.1A	Relay		2
	14	395.4.013.1A	Battery		1
	15	0797.72.068	Vibration damper pad		2
	16	0960.91.130	Nut		1
	17	672.1.023.1A	Terminal cap		1
	18	672.1.024.1A	Terminal cap(BLACK)		1
	19	829.1.287.1A	Battery box mount		1
	20	791.1.052.1A	Pad		1
	21	538.4.006.1A	Flashing device		1

NOTES	NO.	CODE NO.	DESCRIPTION	VALIDITY	Q.TY
-------	-----	----------	-------------	----------	------

DRAWING

031

AIR INDUCTION AND OIL VENT

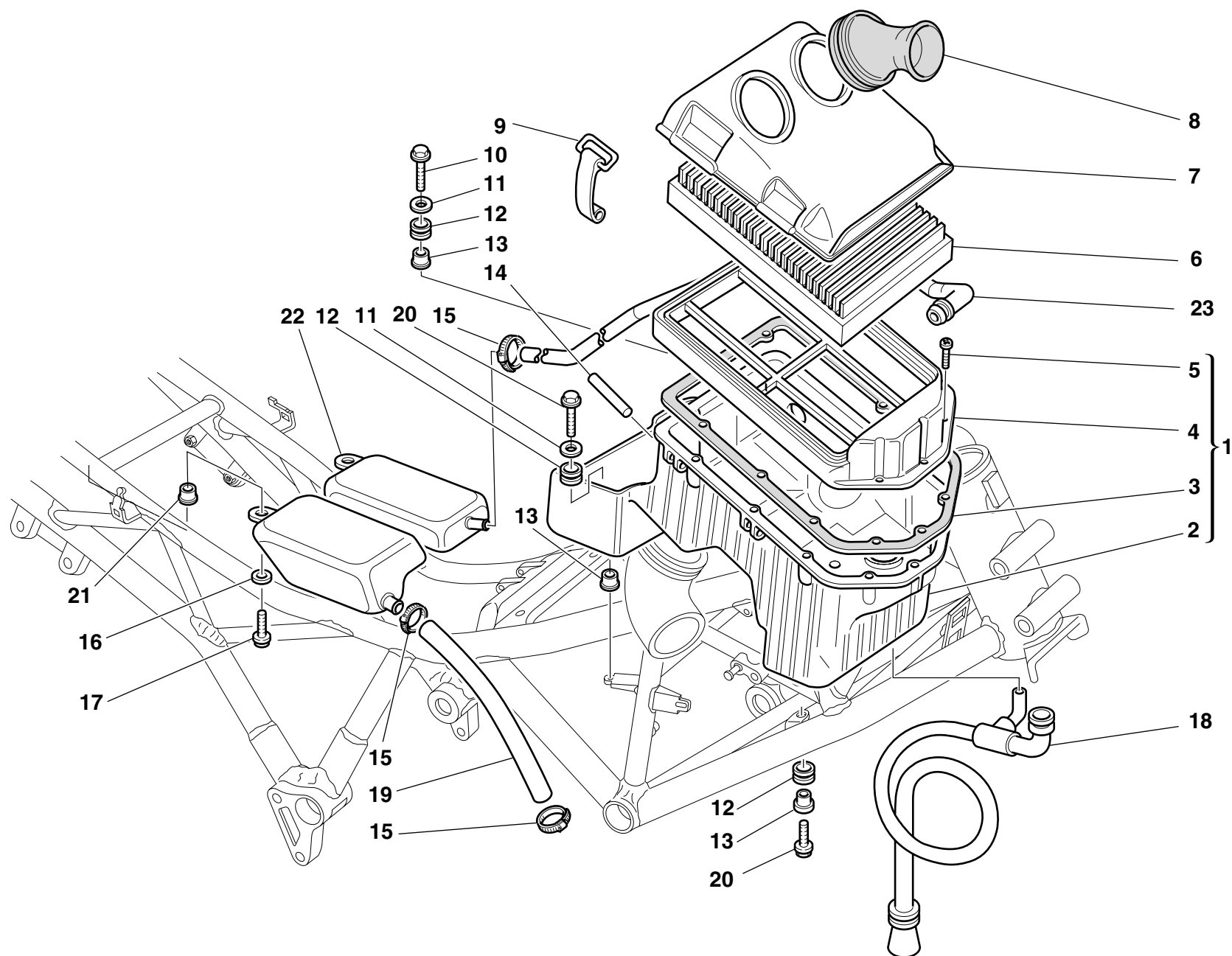

DRAWING

031

AIR INDUCTIO AND OIL VENT

NOTES	NO.	CODE NO.	DESCRIPTION	VALIDITY	Q.TY	
	1	442.2.041.1B	Air filter box		1	
	2	442.1.042.1B	Lower half-case		1	
	3	788.1.027.1A	Gasket		1	
	4	442.1.007.2A	Upper half-case		1	
	5	774.5.002.1A	Self-tapping screw		12	
	6	0370.98.610	Filter element		1	
	7	246.1.046.1B	Filter case cover		1	
	8	135.1.008.2A	Air funnel		2	
	9	760.1.003.1A	Hook		4	
	10	707006N01	Screw		1	
	11	852.5.003.1A	Washer		2	
	12	8000.18048	Rubber pad		4	
	13	713.1.134.1A	Spacer		4	
	14	74223.1045	Spring pin		4	
	15	741.4.002.1A	Clamp		3	
	16	8000.56359	Washer		2	
	17	771.5.667.2B	Screw		2	
	18	877.2.045.1A	Exhaust pipe		1	
	19	876.1.047.3A	Breather pipe		1	
	20	779.5.001.1A	Screw		3	
	21	716.1.051.1A	Spacer		2	
	22	585.1.008.2B	Oil breather tank		1	
	23	876.1.071.1A	Breather pipe		1	

NOTES	NO.	CODE NO.	DESCRIPTION	VALIDITY	Q.TY	
-------	-----	----------	-------------	----------	------	---

DRAWING

032

SWINGARM AND CHAIN

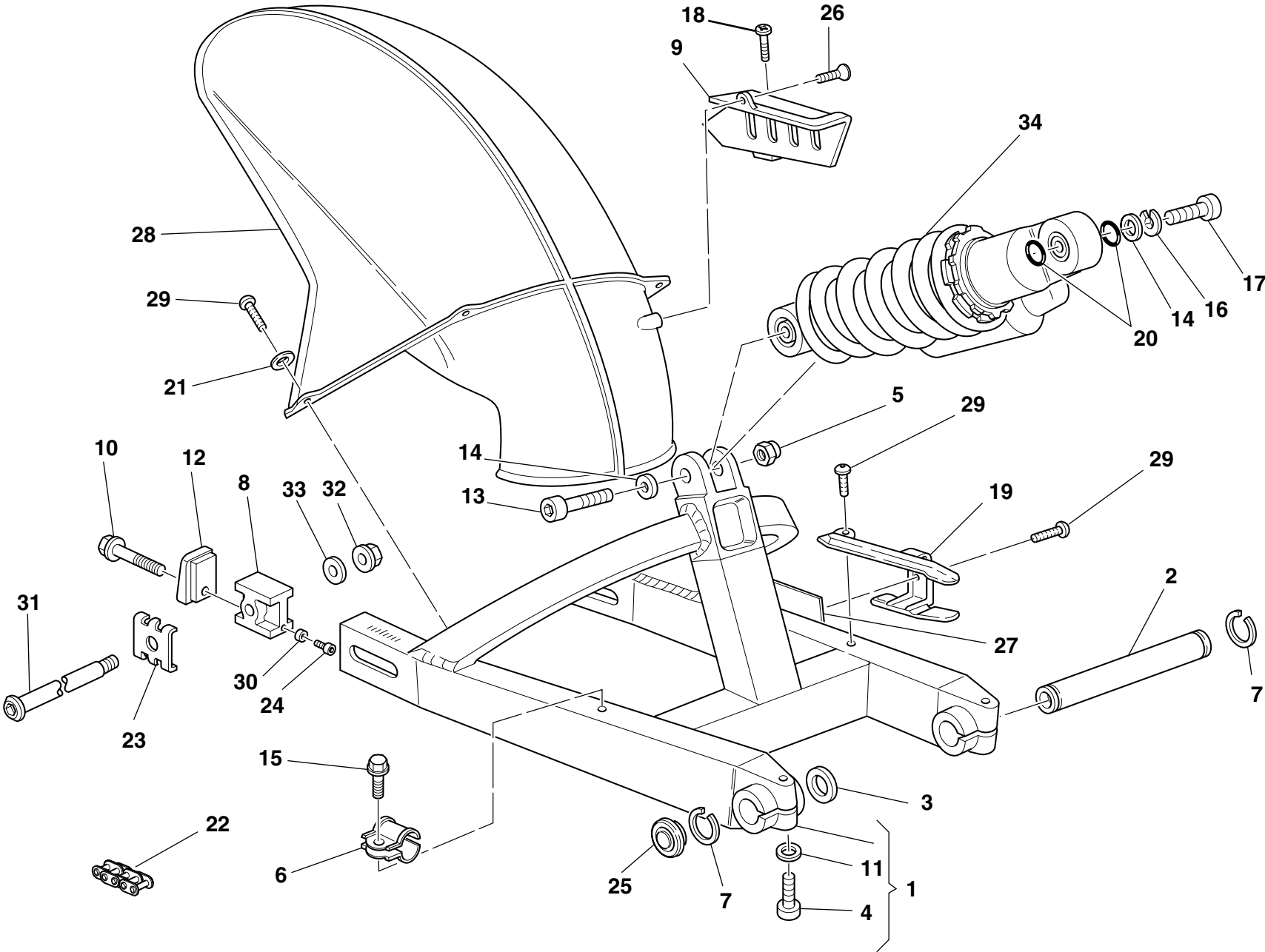

DRAWING

032

SWINGARM AND CHAIN

NOTES	NO.	CODE NO.	DESCRIPTION	VALIDITY	Q.TY	
	1	370.1.015.1B	Swingarm		1	
	2	369.1.004.1A	Swingarm pivot		1	
	3	852.1.001.1A	Shim th. 1.8		2	
	3	852.1.002.1A	Shim th. 0.2		3	
	3	852.1.003.1A	Shim th. 0.1		1	
	4	60N102585	Screw		2	
	5	763110N01	El-stop nut		1	
	6	741.4.062.1A	Clip		1	
	7	884.4.007.1A	Snap ring		2	
	8	373.1.009.1B	Sliding shoe		2	
	9	446.1.001.1A	Chain guard		1	
	10	779.1.037.1A	Screw		2	
	11	0670.92.190	Shim th. 2		2	
	12	373.1.008.1A	Cover		2	
	13	60N102589	Screw		1	
	14	734310N01	Washer		2	
	15	8A00.67997	Screw		1	
	16	734010N01	Spring washer		1	
	17	60N102587	Screw		1	
	18	779.1.050.1A	Screw		1	
	19	447.1.005.1BB	Chain sliding shoe (GREY)		1	
	20	93823.0128	O-ring	Showa	2	
	21	0364.99.710	Nylon gasket		4	
	22	676.4.001.3A	Chain		1	
	23	373.1.019.1A	Plate		2	
	24	771.5.004.2B	Screw		2	
	25	872.1.019.1A	Cap		2	

CATALOGUE No: 915.1.132.1A
ISSUED: 06 - 01

NOTES	NO.	CODE NO.	DESCRIPTION	VALIDITY	Q.TY	
	26	779.1.009.1A	Screw		1	
	27	433.1.108.1E	Plate		1	
	28	565.1.011.1A	Rear mudguard		1	
	29	0370.99.013	Screw		6	
	30	852.1.079.1A	Washer		2	
	31	819.1.021.1A	Rear wheel spindle		1	
	32	748.1.008.1B	Nut		1	
	33	0670.77.320	Washer		2	
	34	365.2.038.1A	Shock absorber		1	

CATALOGUE No: 915.1.132.1A
ISSUED: 06 - 01

DRAWING

033

REAR HYDRAULIC BRAKE

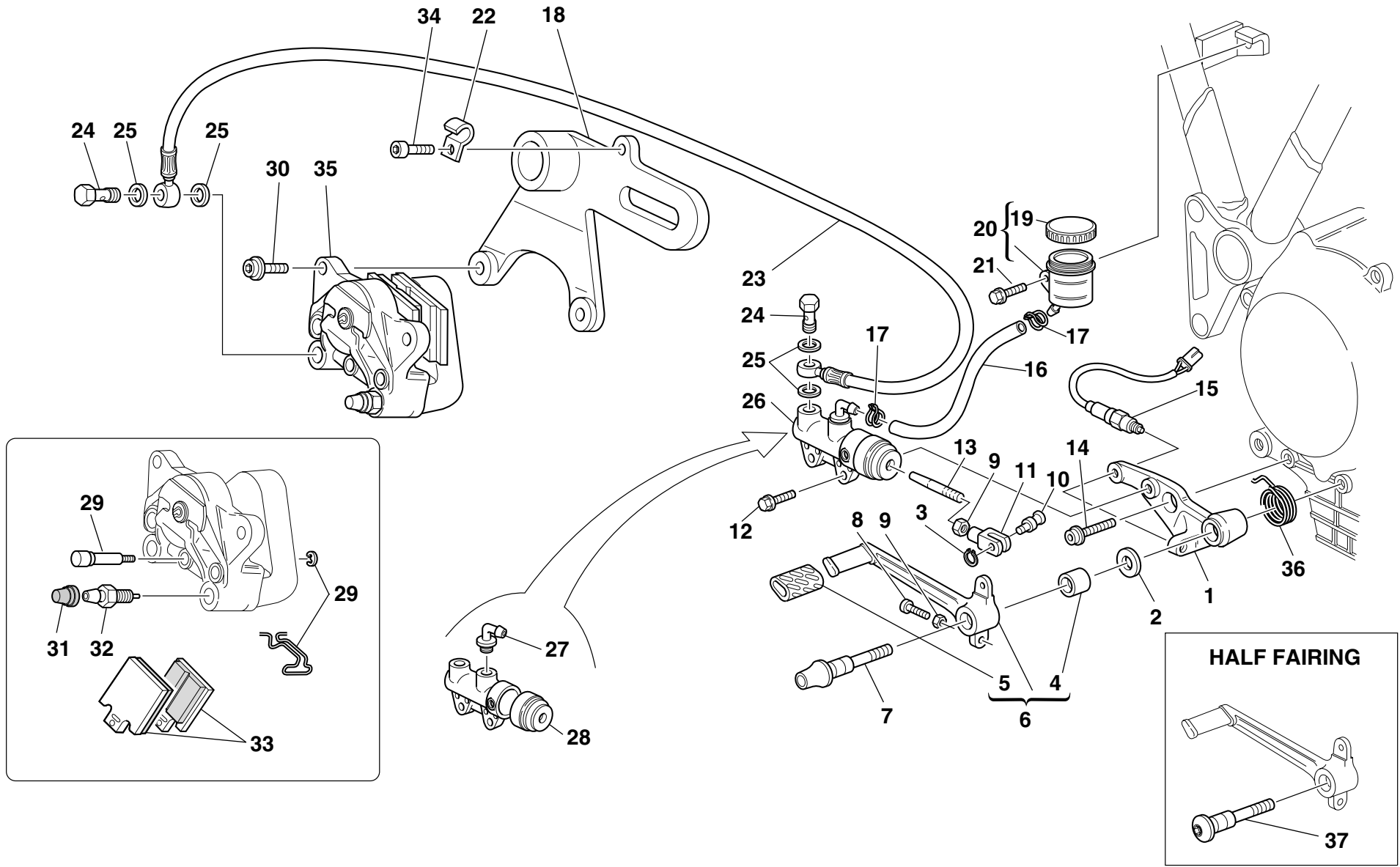

DRAWING

033

REAR HYDRAULIC BRAKE

NOTES	NO.	CODE NO.	DESCRIPTION	VALIDITY	Q.TY	
	1	829.1.078.1A	Holder		1	
	2	852.1.054.1A	Washer		1	
	3	73500.0624	Circlip		1	
	4	8000.59056	Bush		1	
	5	764.1.011.2A	Rubber pad		1	
	6	457.2.008.1A	Brake control lever		1	
	7	821.1.091.1A	Pedal pin		1	
	8	8000.67981	Threaded dowel		1	
	9	60N115062	Nut		2	
	10	821.1.096.1A	Pin		1	
	11	184.1.001.1A	Fork		1	
	12	772.5.024.1A	Screw		2	
	13	117.1.025.2A	Adjuster rod		1	
	14	771.5.431.2B	Screw		1	
	15	539.4.003.1B	Switch		1	
	16	877.1.066.1A	Tube		1	
	17	741.4.043.1A	Clamp		2	
	18	825.1.018.1A	Caliper holder plate		1	
	19	893.4.005.1A	Cap		1	
	20	585.4.001.1A	Complete oil tank		1	
	21	772.5.025.1A	Screw		1	
	22	827.1.087.1B	Plate		1	
	23	619.4.016.2B	Rear brake line (METAL PLAITED)		1	
	24	779.1.058.1A	Special screw		2	
	25	420.2.001.0A	Gasket th.1		4	
	26	625.4.006.1A	Rear brake pump		1	
	27	631.4.008.1A	Spare union		1	

CATALOGUE No:

ISSUED:

915.1.132.1A

06 - 01

NOTES	NO.	CODE NO.	DESCRIPTION	VALIDITY	Q.TY	
	28	626.4.013.1A	Dust cover		1	
	29	612.4.016.1A	Spare pins and spring		1	
	30	771.5.723.2B	Screw		2	
	31	612.4.008.1A	Dust seal		1	
	32	0370.39.780	Spare bleed union		2	
	33	613.4.021.1A	Pads pair		1	
	34	60N102505	Screw		1	
	35	611.4.008.1A	Rear brake caliper		1	
	36	799.1.083.1B	Spring		1	
	37	821.1.052.1A	Pedal pin		1	

CATALOGUE No:

ISSUED:

915.1.132.1A

06 - 01

DRAWING

034

WHEELS

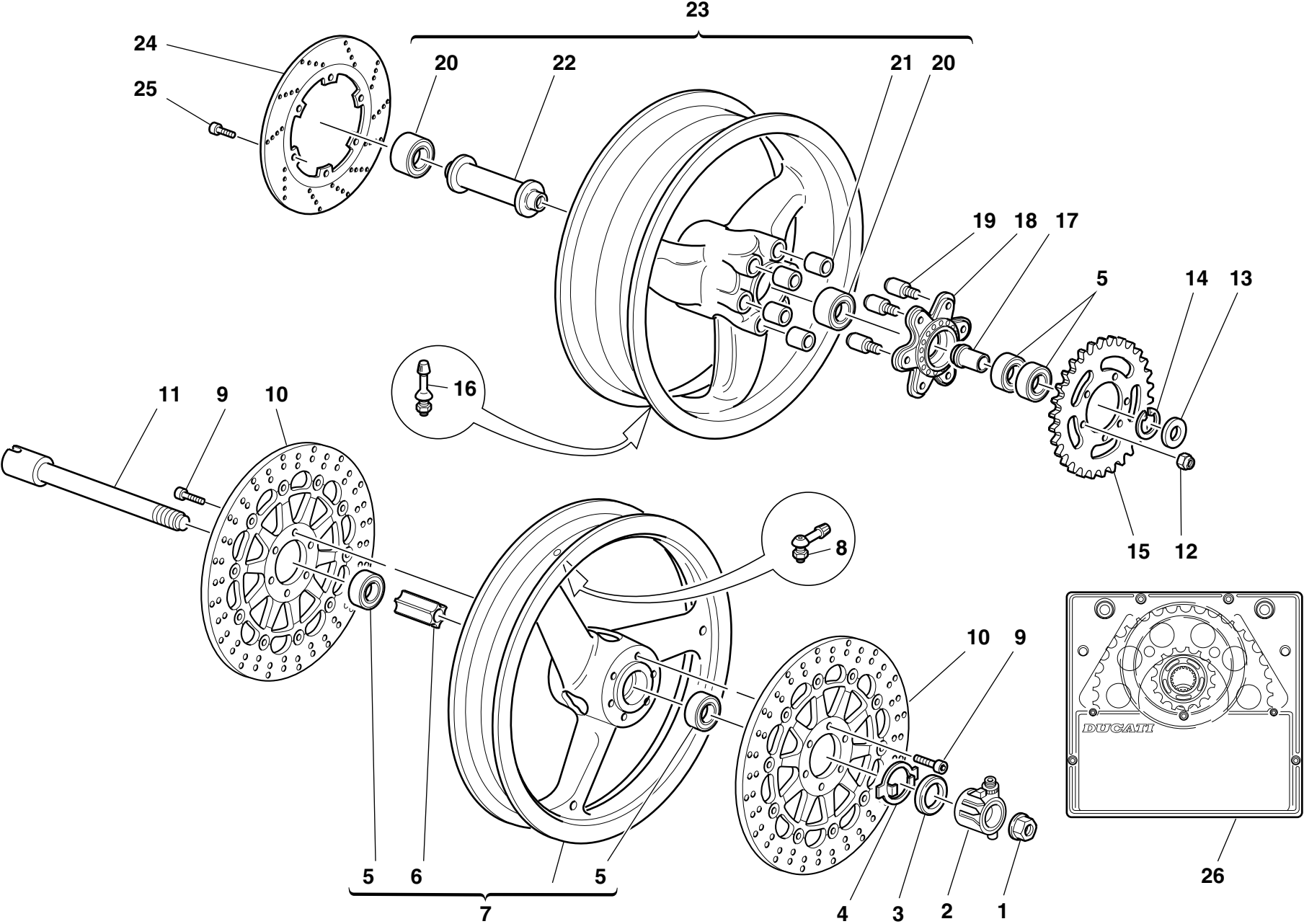

DRAWING

034

WHEELS

NOTES	NO.	CODE NO.	DESCRIPTION	VALIDITY	Q.TY	
	1	748.1.014.1B	Fork nut		1	
	2	498.1.009.1A	Speedometer transmission		1	
	3	0000.64471	Seal ring		1	
	4	8000.62648	Transmission capstan		1	
	5	75162.2566	Bearing		4	
	6	714.1.028.1A	Inner spacer		1	
	7	501.2.019.1AF	Front wheel rim		1	
	8	497.2.001.2A	Valve		1	
	9	771.5.721.2B	Screw		12	
	10	492.4.024.1A	Brake disc		2	
	11	819.1.017.1A	Front wheel spindle		1	
	12	748.4.024.1A	Nut		6	
	13	713.1.032.1A	Spacer		1	
	14	884.4.001.1A	Snap ring		1	
	15	494.1.005.3A	Ring gear z=40		1	
	16	0803.77.010	Valve		1	
	17	710.1.006.1A	Bush		1	
	18	160.1.004.1B	Rear sprocket flange		1	
	19	821.1.009.1B	Pin		6	
	20	75163.3268	Bearing		2	
	21	700.1.005.1A	Vibration damper		6	
	22	714.1.040.1A	Inner spacer		1	
	23	502.2.022.1AB	Rear wheel rim		1	
	24	492.4.003.2A	Brake disc		1	
	25	771.5.723.2B	Screw		6	
	26	676.2.032.1A	Final drive kit		1	

NOTES	NO.	CODE NO.	DESCRIPTION	VALIDITY	Q.TY	
-------	-----	----------	-------------	----------	------	---

DRAWING

035

NUMBER PLATE HOLDER

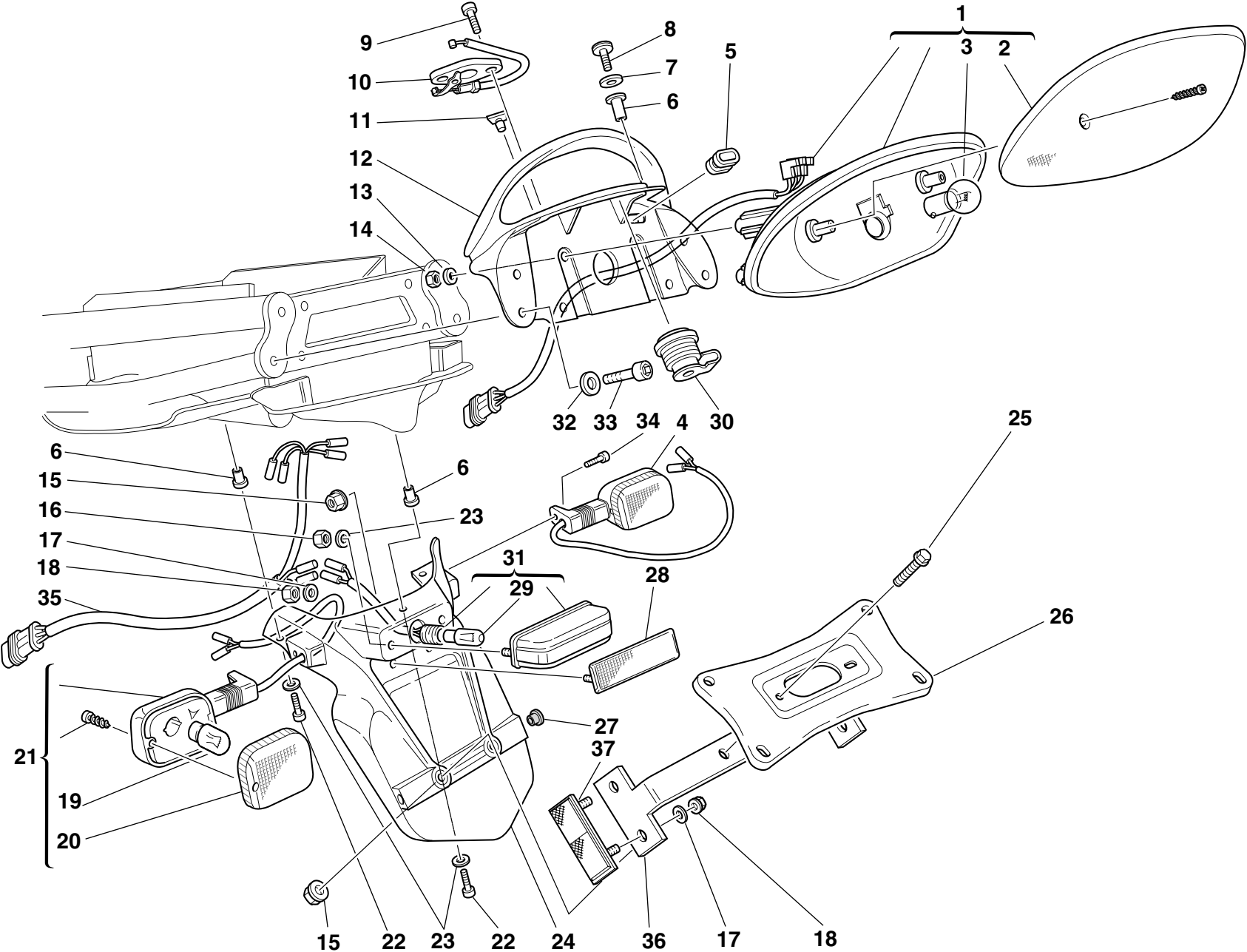

DRAWING

035

NUMBER PLATE HOLDER

NOTES	NO.	CODE NO.	DESCRIPTION	VALIDITY	Q.TY	
	1	525.4.014.1A	Tail lamp		1	
	2	532.4.003.1A	Lens		1	
	3	390.4.003.1A	Two-light bulb 12V 5/21W		1	
	4	8000.74504	Turn indicator		1	
	5	829.1.231.1A	Fairlead rubber ring		1	
	6	8000.63150	Insert		7	
	7	8000.63161	Washer		2	
	8	8000.65535	Screw		2	
	9	777.5.038.2B	Screw		2	
	10	732.2.009.1A	Seat lock		1	
	11	866.1.036.1A	Rubber pad		2	
	12	806.1.014.0A	Handle (unpainted)		1	
	12	806.1.014.1AC	Black handle		1	
	13	734305N01	Washer		4	
	14	749.5.002.1A	El-stop nut		4	
	15	0000.44240	Nut		4	
	16	8000.56443	Nut		2	
	17	852.5.001.1A	Washer		6	
	18	749.5.001.1A	Nut		6	
	19	8000.36726	Bulb		2	
	20	532.4.001.1A	Cup		2	
	21	8000.74505	Turn indicator		1	
	22	771.5.043.2B	Screw		5	
	23	60N115548	Washer		7	
	24	561.1.013.2A	Number plate holder		1	
	25	772.5.024.1A	Screw		2	
	26	561.1.019.1A	Plate		1	

CATALOGUE No:

ISSUED:

915.1.132.1A

06 - 01

NOTES	NO.	CODE NO.	DESCRIPTION	VALIDITY	Q.TY	
	27	417.7.007.1A	Cap		2	
	28	529.1.006.1A	Cat's eye		1	
	29	0000.36230	Bulb		1	
	30	598.2.023.1A	Seat lock		1	
	31	525.1.004.2A	Tail lamp		1	
	32	734306N01	Washer		4	
	33	60N102509	Screw		4	
	34	771.5.667.2B	Screw		2	
	35	510.1.121.1A	Electric wiring		1	
	36	829.1.136.1A	Holder		1	
	37	529.1.008.1AB	Cat's eye (AMBER)		2	

CATALOGUE No:

ISSUED:

915.1.132.1A

06 - 01

DRAWING

036

SEAT

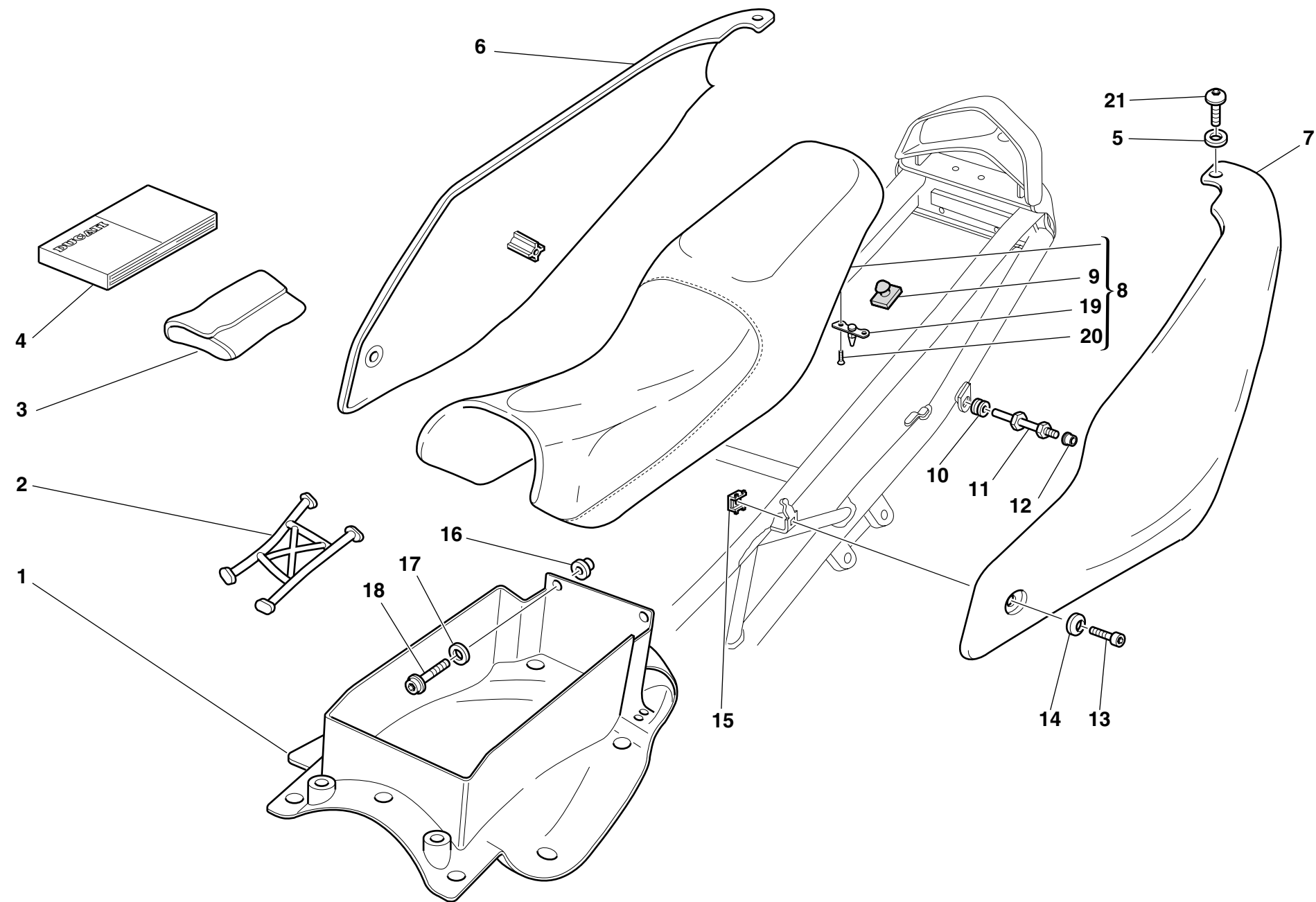

DRAWING

036

SEAT

NOTES	NO.	CODE NO.	DESCRIPTION	VALIDITY	Q.TY	
	1	559.1.006.1A	Panel (BLACK)		1	
	2	0000.61172	Rubber		1	
	3	697.2.010.1B	Tool bag		1	
	4	913.7.066.1F	Owner's manual		1	
	5	0000.63161	Washer		2	
	6	482.1.025.1BC	R.H. body panel (BLACK)		1	
	6	482.3.025.1A	R.H. body panel (unpainted)		1	
	7	482.1.026.1BC	L.H. body panel (BLACK)		1	
	7	482.3.026.1A	L.H. body panel (unpainted)		1	
	8	595.1.038.1B	Seat		1	
	9	866.1.030.1A	Rubber pad		6	
	10	0361.91.730	Rubber pad		2	
	11	821.1.089.1A	Pin		2	
	12	850.4.010.1A	Threaded insert		2	
	13	779.5.001.1A	Screw		2	
	14	841.1.028.1A	Retainer		2	
	15	0960.91.130	Nut		2	
	16	716.1.051.1A	Spacer		2	
	17	8000.56359	Washer		2	
	18	771.5.667.2B	Screw		2	
	19	829.2.232.1A	Holder		1	
	20	777.5.049.2C	Screw		2	
	21	775.1.011.1A	Screw		2	

NOTES	NO.	CODE NO.	DESCRIPTION	VALIDITY	Q.TY	
-------	-----	----------	-------------	----------	------	---

DRAWING

037

FUEL SYSTEM

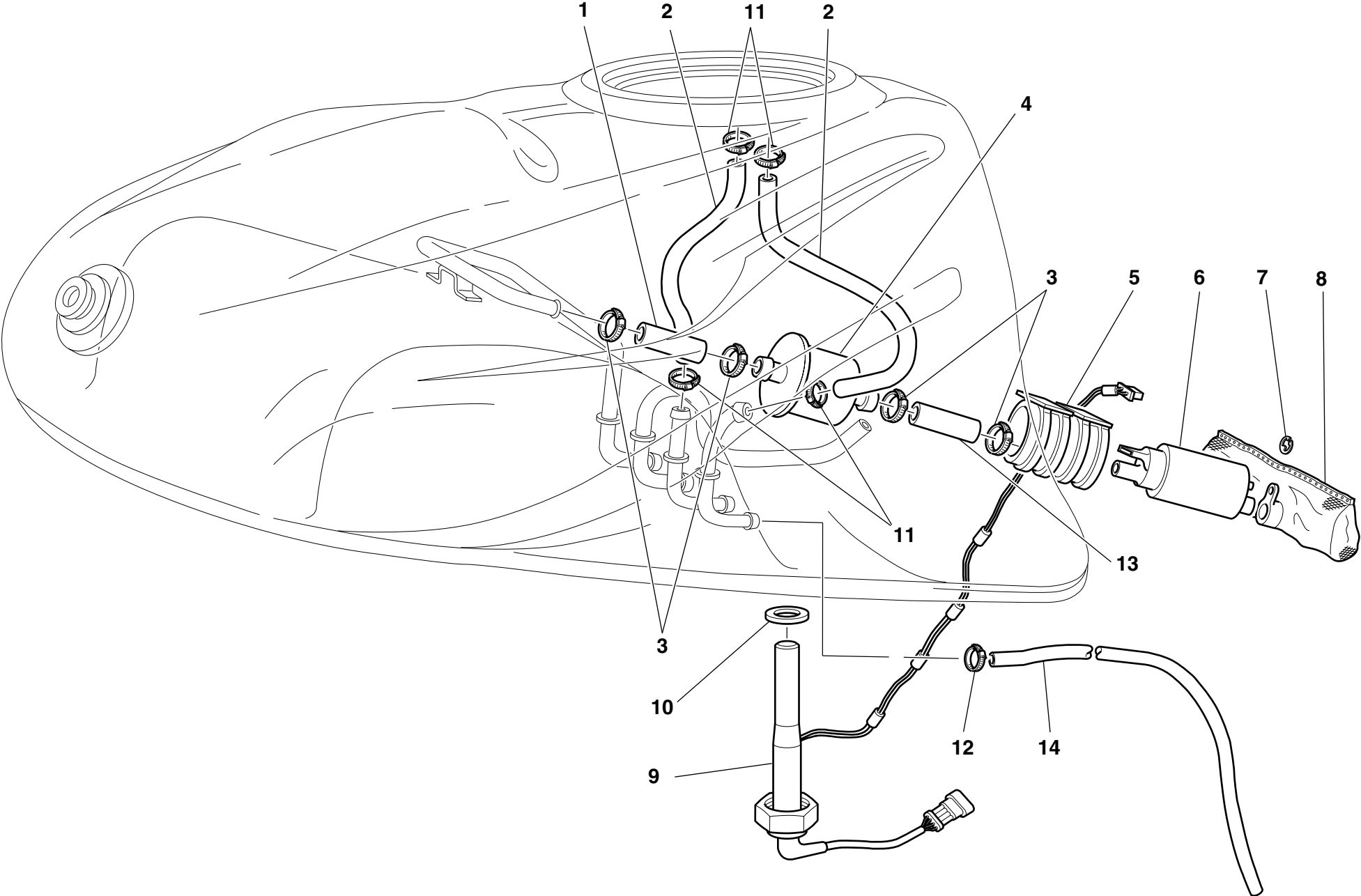

DRAWING

037

FUEL SYSTEM

NOTES	NO.	CODE NO.	DESCRIPTION	VALIDITY	Q.TY	
	1	590.1.179.1A	Tube		1	
	2	590.1.027.1A	Tube		2	
	3	741.4.064.1A	Clamp		4	
	4	425.4.004.1B	Fuel filter		1	
	5	829.1.021.2A	Holder		1	
	6	430.4.004.1A	Fuel pump		1	
	7	884.4.012.1A	Circlip		1	
	8	425.4.008.1A	Fuel filter		1	
	9	592.1.005.2B	Low fuel sensor		1	
	10	789.1.001.1A	Gasket		1	
	11	741.4.008.2A	Clamp		4	
	12	741.4.066.1A	Clamp		2	
	13	590.1.056.3A	Filter/pump pipe		1	
	14	590.1.101.1B	Exhaust pipe		1	

NOTES	NO.	CODE NO.	DESCRIPTION	VALIDITY	Q.TY	
-------	-----	----------	-------------	----------	------	---

DRAWING

038

FUEL TANK

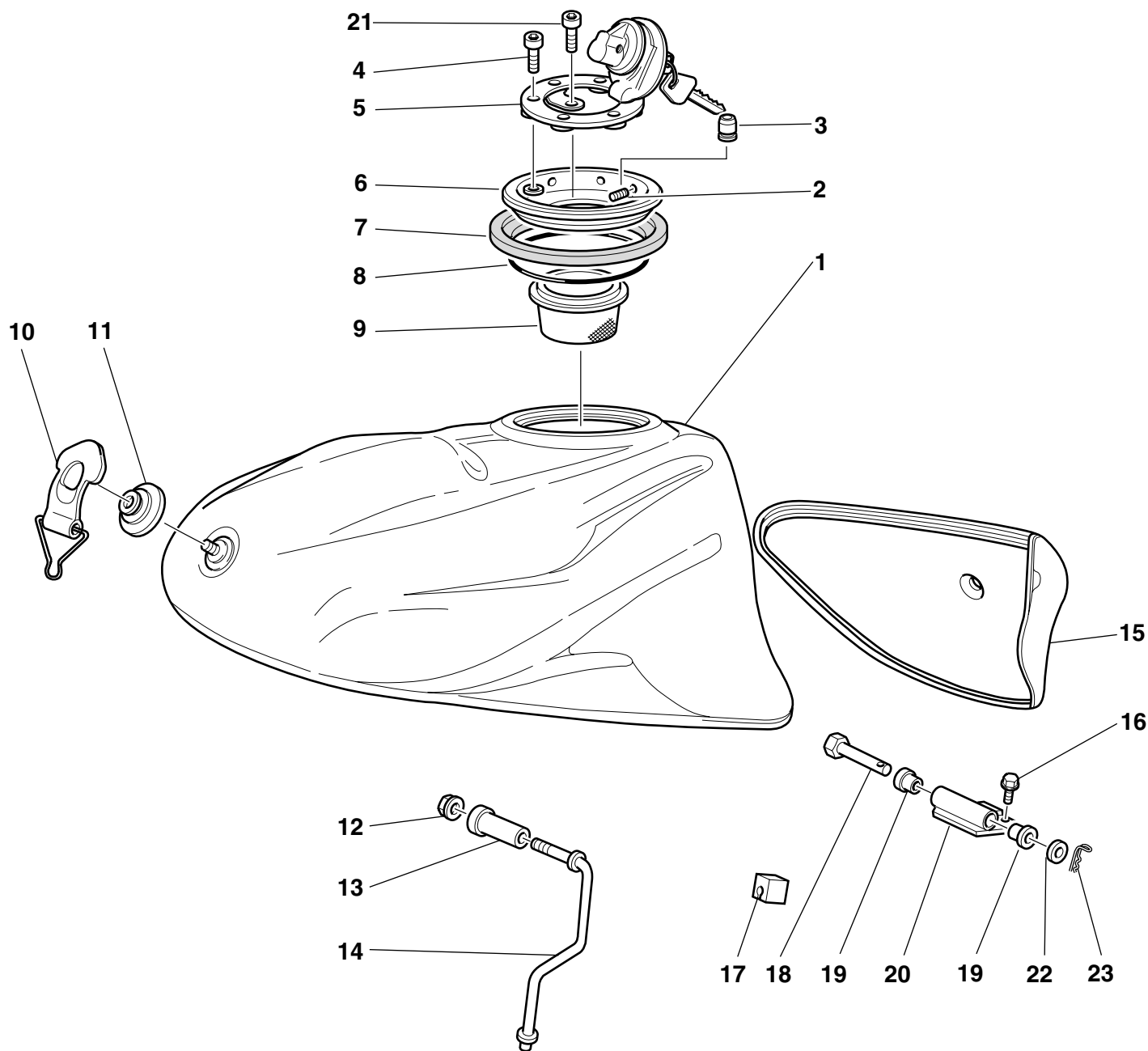

DRAWING

038

FUEL TANK

NOTES	NO.	CODE NO.	DESCRIPTION	VALIDITY	Q.TY	
	1	586.1.030.2C	Fuel tank (BLACK METALLIC)		1	
	1	586.3.030.3A	Fuel tank (unpainted)		1	
	2	779.5.007.1A	Screw		8	
	3	791.1.039.1A	Gasket		1	
	4	771.5.045.7E	Screw		3	
	5	895.4.001.2A	Tank cap		1	
	6	160.1.013.1B	Cap		1	
	7	791.1.015.1A	Gasket		1	
	8	886.4.011.1A	O-Ring		1	
	9	802.1.005.1A	Hose		1	
	10	759.2.016.1A	Belt		1	
	11	835.1.002.1A	Knob		1	
	12	850.4.012.1A	Quik fastening		1	
	13	712.1.009.2A	Bush		1	
	14	117.1.017.1A	Rod		1	
	15	723.1.005.1C	Cap		1	
	16	772.5.025.1A	Screw		2	
	17	764.1.010.1A	Rubber pad		1	
	18	821.1.028.2B	Pin		1	
	19	712.1.013.3A	Bush		2	
	20	827.2.134.1A	Plate		1	
	21	771.5.040.2B	Screw		1	
	22	80C0.05893	Shim		2	
	23	8000.62705	Split pin		1	

NOTES	NO.	CODE NO.	DESCRIPTION	VALIDITY	Q.TY	
-------	-----	----------	-------------	----------	------	---

DRAWING

039

HEADLIGHT FAIRING

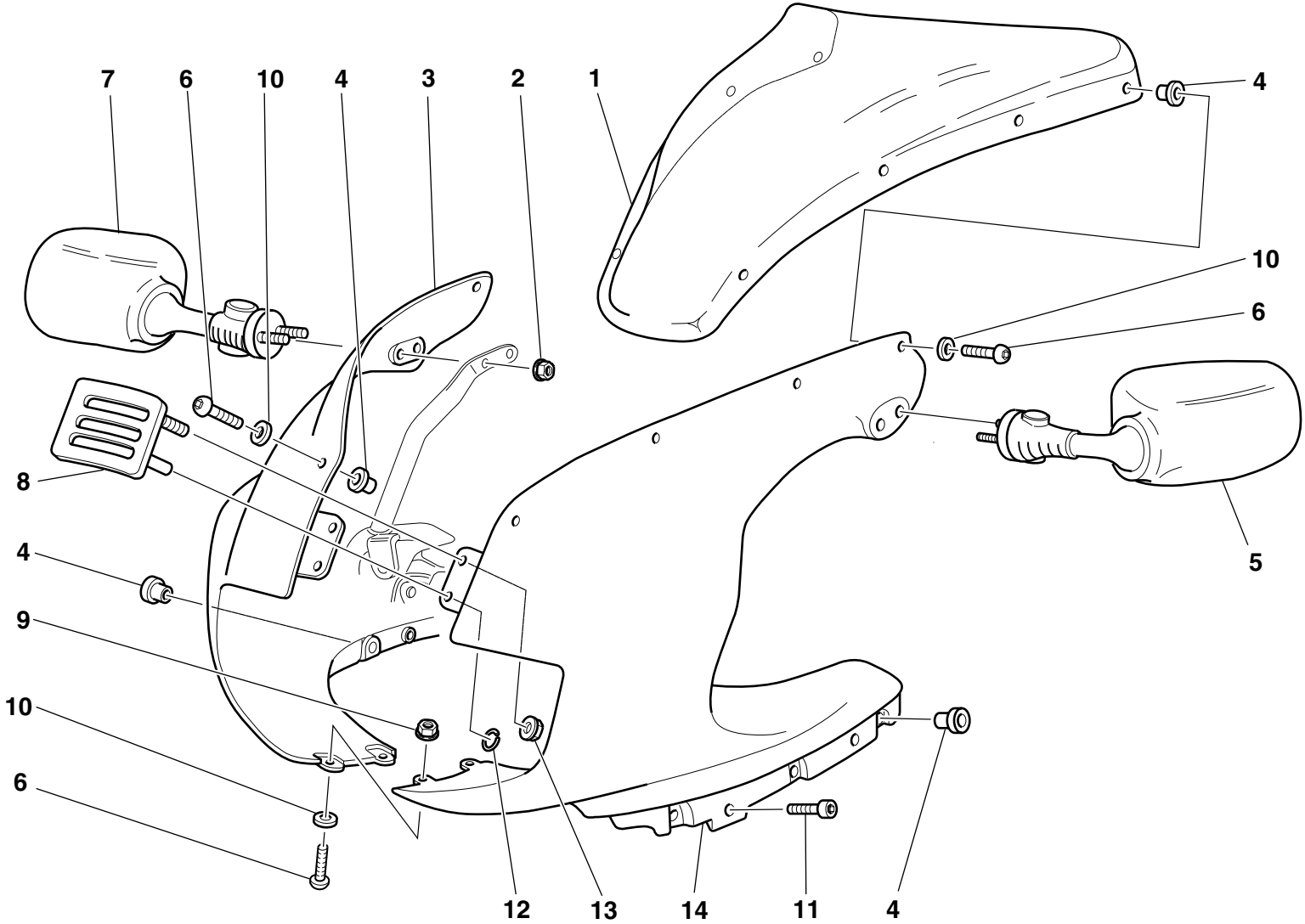

DRAWING

039

HEADLIGHT FAIRING

NOTES	NO.	CODE NO.	DESCRIPTION	VALIDITY	Q.TY	
	1	487.2.018.2A	Windshield		1	
	2	0000.44240	Nut		4	
	3	481.1.019.1AC	Half-headlight fairing R.H.		1	
	3	481.3.019.1A	Half-Headlight fairing R.H. (unpainted)		1	
	4	0000.63150	Insert		14	
	5	523.4.011.1A	L.H. rear-view mirror		1	
	6	779.1.088.1A	Screw		10	
	7	523.4.010.1A	R.H. rear-view mirror		1	
	8	247.1.112.1B	Cover		1	
	9	8000.56443	Nut		2	
	10	0000.63161	Washer		10	
	11	779.5.010.1A	Screw		4	
	12	850.4.037.1A	Quik fastening		2	
	13	748.4.026.1B	Nut		2	
	14	481.1.020.1AC	Half-headlight fairing L.H.		1	
	14	481.3.020.1A	Half-Headlight fairing L.H. (unpainted)		1	

NOTES	NO.	CODE NO.	DESCRIPTION	VALIDITY	Q.TY	
-------	-----	----------	-------------	----------	------	---

DRAWING **040** FAIRING

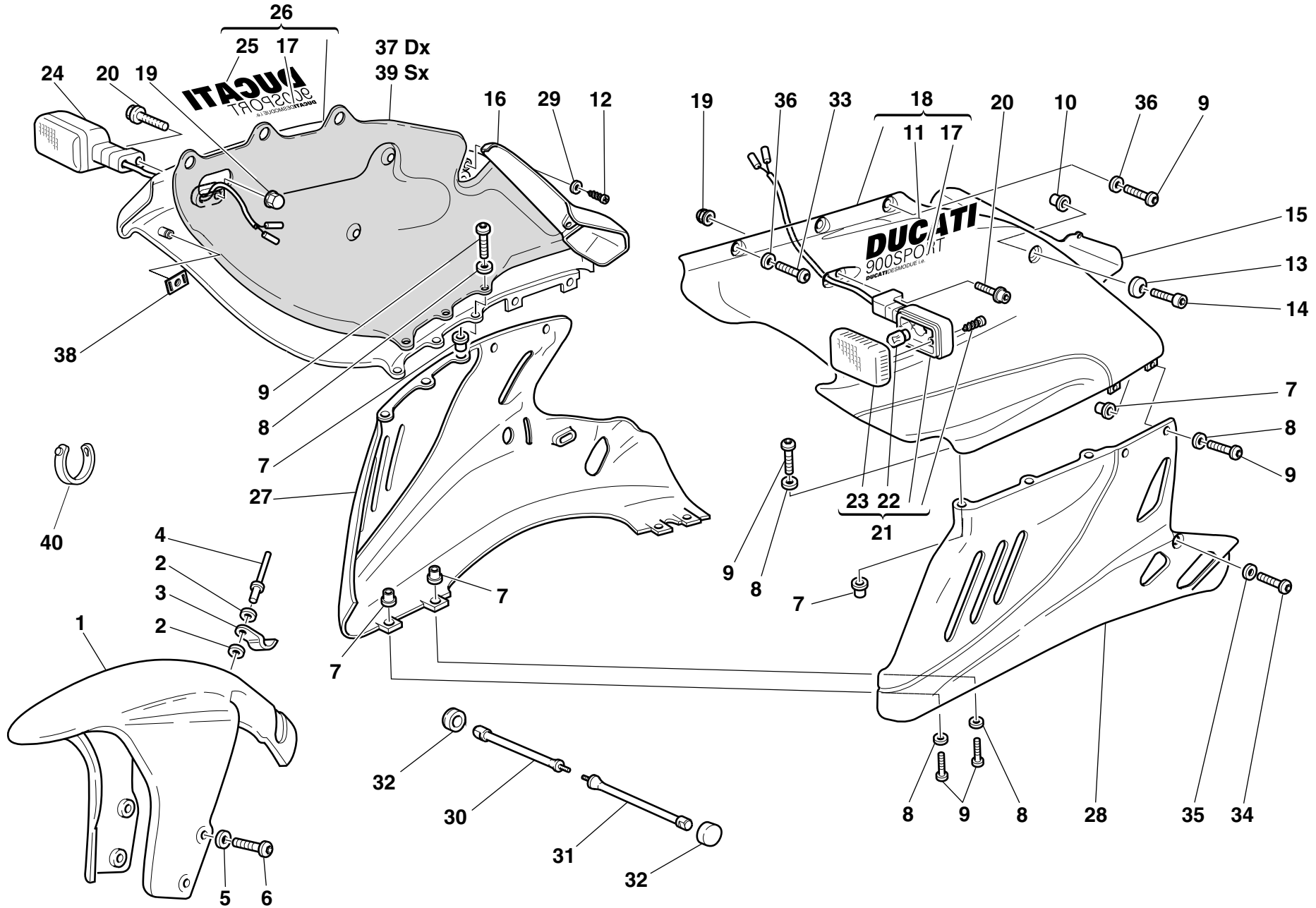

DRAWING

040

FAIRING

NOTES	NO.	CODE NO.	DESCRIPTION	VALIDITY	Q.TY	
	1	564.1.018.1AC	Front mudguard (BLACK)		1	
	1	564.3.018.1A	Front mudguard (unpainted)		1	
	2	852.1.075.1A	Washer		2	
	3	850.1.003.1A	Clip		1	
	4	736.4.013.1B	Shear rivet		1	
	5	856.1.042.1A	Nylon washer		4	
	6	772.5.023.1A	Screw		4	
	7	0000.63150	Insert		18	
	8	0000.63161	Washer		18	
	9	775.1.011.1A	Screw		22	
	10	0364.99.020	Threaded insert		2	
	11	436.1.113.1A	L.H. sticker "DUCATI 900 SPORT"		1	
	12	72237.0658	Screw		4	
	13	841.1.028.1A	Retainer		2	
	14	779.5.001.1A	Screw		2	
	15	484.1.036.1A	L.H. Air deflector		1	
	16	484.1.035.1A	R.H. air deflector		1	
	17	436.1.034.1AA	Sticker "DUCATI DESMODUE i.e."		2	
	18	480.1.100.1A	L.H. upper half-fairing (BLACK)		1	
	18	480.3.082.1B	L.H. upper half-fairing (unpainted)		1	
	19	0000.44240	Nut		2	
	20	771.5.667.2B	Screw		2	
	21	8000.74504	Turn indicator		1	
	22	8000.36726	Bulb		2	
	23	532.4.001.1A	Cup		2	
	24	8000.74505	Turn indicator		1	
	25	436.1.112.1A	R.H. sticker "DUCATI 900 SPORT"		1	

CATALOGUE No: 915.1.132.1A
ISSUED: 06 - 01

NOTES	NO.	CODE NO.	DESCRIPTION	VALIDITY	Q.TY	
	26	480.1.099.1A	R.H. upper half-fairing (BLACK)		1	
	26	480.3.081.1A	R.H. upper half-fairing (unpainted)		1	
	27	480.1.097.1AA	R.H. lower half-fairing (BLACK)		1	
	27	480.3.083.1A	R.H. lower half-fairing (unpainted)		1	
	28	480.1.099.1AA	L.H. lower half-fairing (BLACK)		1	
	28	480.3.084.1B	L.H. lower half-fairing (unpainted)		1	
	29	852.5.002.1A	Washer		4	
	30	684.1.042.1A	R.H. Stud bolt		1	
	31	684.1.043.1A	L.H. stud bolt		1	
	32	0000.17847	Rubber hose		2	
	33	775.1.013.1A	Screw		2	
	34	775.1.008.1A	Screw		2	
	35	856.1.040.1A	Nylon washer		2	
	36	856.4.002.1A	Washer		6	
	37	486.1.054.1A	R.H. side panel		1	
	38	850.4.039.1A	Quik fastening		6	
	39	486.1.055.1A	L.H. side panel		1	
	40	741.4.038.1A	Clamp		2	

CATALOGUE No: 915.1.132.1A
ISSUED: 06 - 01

DRAWING 040.1 HALF FAIRING

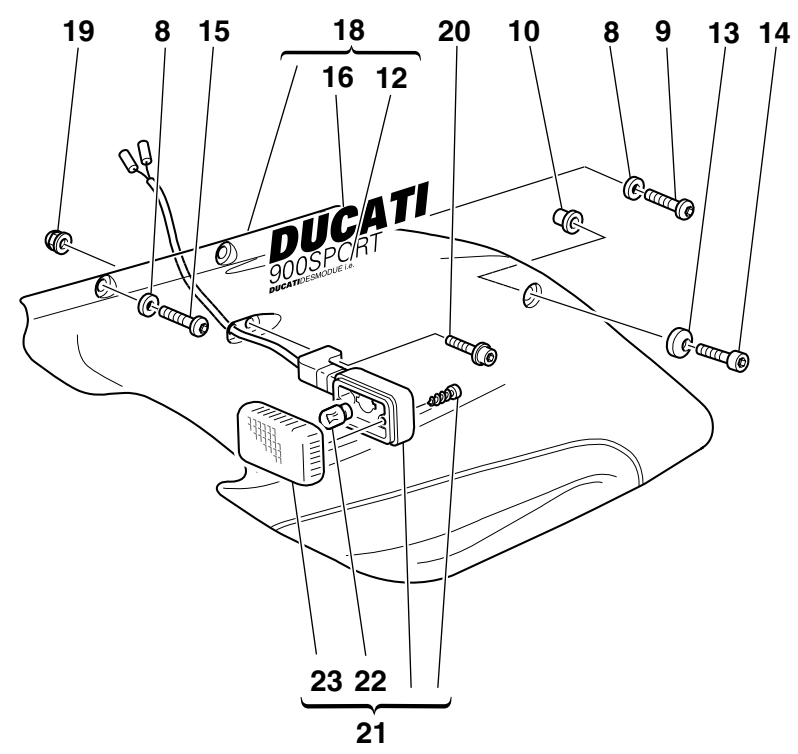
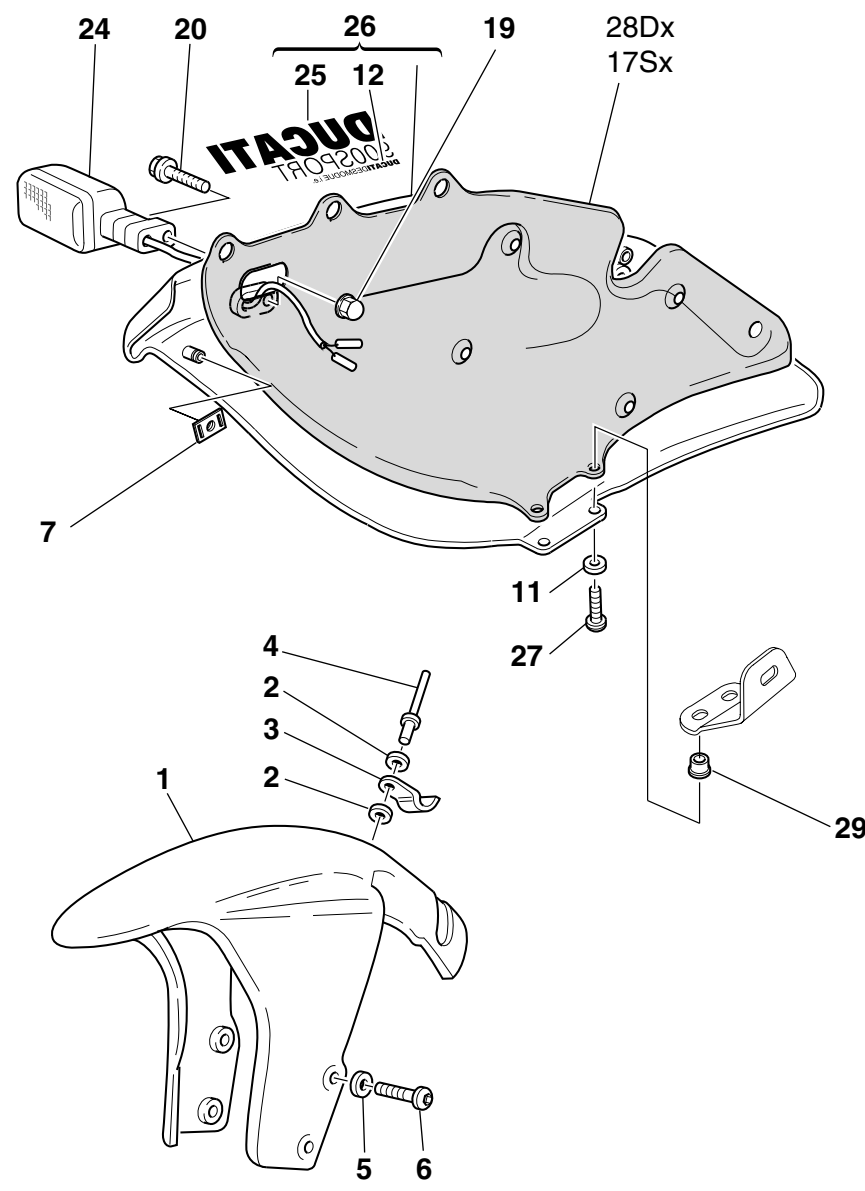

DRAWING

040.1

HALF FAIRING

NOTES	NO.	CODE NO.	DESCRIPTION	VALIDITY	Q.TY	
	1	564.1.018.1AC	Front mudguard (BLACK)		1	
	1	564.3.018.1A	Front mudguard (unpainted)		1	
	2	852.1.075.1A	Washer		2	
	3	850.1.003.1A	Clip		1	
	4	736.4.013.1B	Shear rivet		1	
	5	856.1.042.1A	Nylon washer		4	
	6	772.5.024.1A	Screw		4	
	7	850.4.039.1A	Quik fastening		6	
	8	856.4.002.1A	Washer		6	
	9	775.1.011.1A	Screw		4	
	10	0364.99.020	Threaded insert		2	
	11	8000.56391	Nylon washer		4	
	12	436.1.034.1AA	Sticker "DUCATI DESMODUE i.e."		2	
	13	841.1.028.1A	Retainer		2	
	14	779.5.001.1A	Screw		2	
	15	775.1.013.1A	Screw		2	
	16	436.1.113.1A	L.H. sticker "DUCATI 900 SPORT"		1	
	17	486.1.053.1A	L.H. side panel		1	
	18	480.1.101.1A	L.H. half-fairing (BLACK)		1	
	18	480.3.086.1A	L.H. half-fairing (not painted)		1	
	19	8000.44240	Nut		2	
	20	771.5.667.2B	Screw		2	
	21	8000.74504	Turn indicator		1	
	22	8000.36726	Bulb		2	
	23	532.4.001.1A	Cup		2	
	24	8000.74505	Turn indicator		1	
	25	436.1.112.1A	R.H. sticker "DUCATI 900 SPORT"		1	

CATALOGUE No: 915.1.132.1A
ISSUED: 06 - 01

NOTES	NO.	CODE NO.	DESCRIPTION	VALIDITY	Q.TY	
	26	480.1.102.1A	R.H. half-fairing (BLACK)		1	
	26	480.3.085.1A	R.H. half-fairing (not painted)		1	
	27	80B0.55703	Screw		4	
	28	486.1.052.1A	R.H. side panel		1	
	29	850.4.038.1A	Quik fastening		4	

CATALOGUE No: 915.1.132.1A
ISSUED: 06 - 01

DRAWING

041

FUEL INFEED

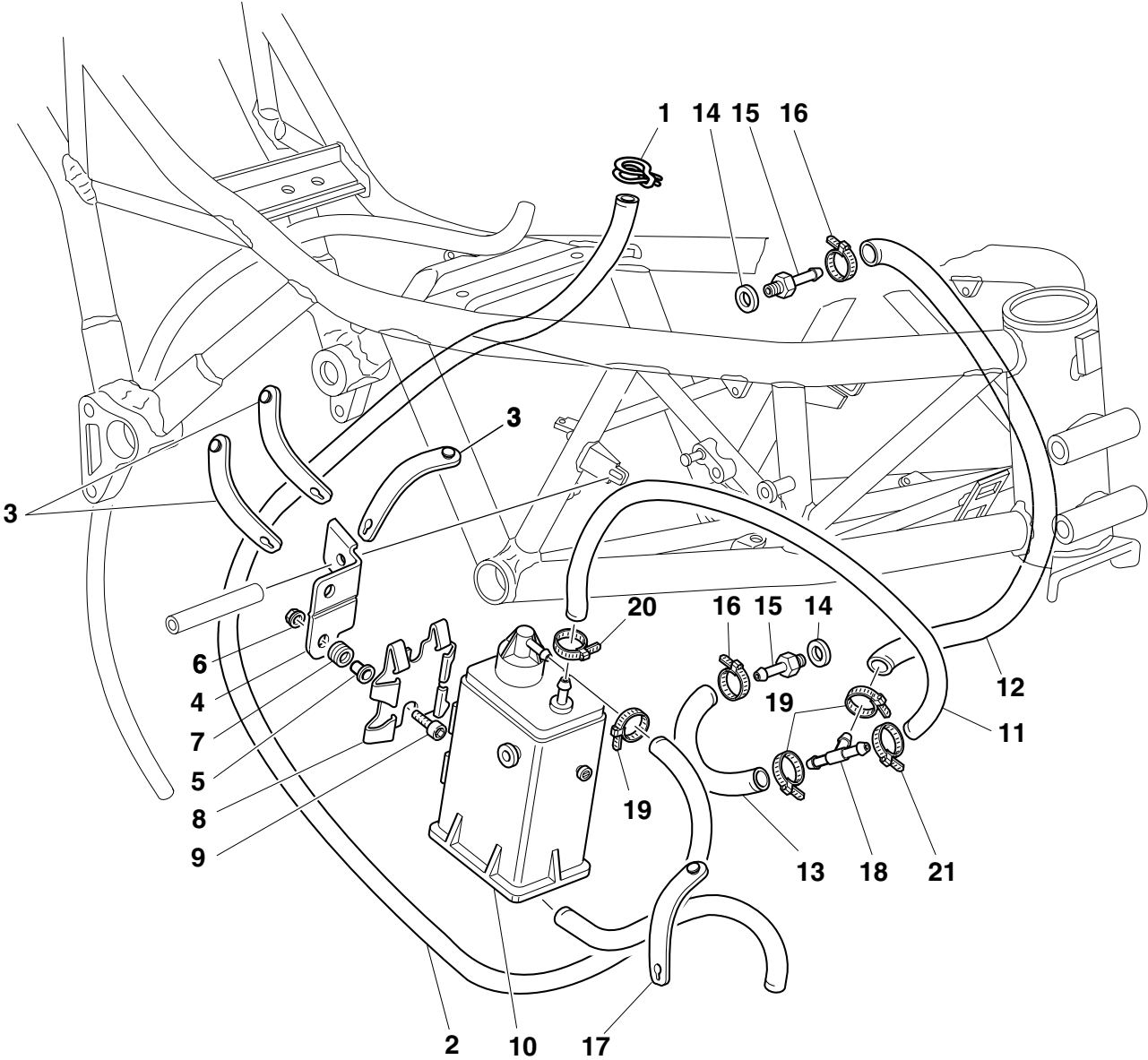

DRAWING

041

FUEL INFEED

NOTES	NO.	CODE NO.	DESCRIPTION	VALIDITY	Q.TY	
	1	741.4.057.1A	Clamp		1	
	2	590.1.116.1A	Tube		1	
	3	741.1.013.1A	Clamp		3	
	4	827.1.183.1A	Holder		1	
	5	716.1.043.1A	Spacer		2	
	6	0000.44240	Nut		2	
	7	764.1.029.1A	Rubber pad		2	
	8	827.1.157.1A	Plate		1	
	9	779.5.001.1A	Screw		2	
	10	426.1.007.1A	CANISTER filter		1	
	11	590.1.117.1A	Tube		1	
	12	590.1.171.1A	Tube		1	
	13	590.1.111.1B	Tube		1	
	14	0250.70.223	Aluminium gasket		2	
	15	814.1.091.1B	Union		2	
	16	741.4.001.1A	Clamp		2	
	17	741.1.012.1A	Clamp		1	
	18	0361.98.850	Shunt valve		1	
	19	741.4.063.1A	Clamp		3	
	20	741.4.058.1A	Clamp		1	
	21	741.4.059.1A	Clamp		1	

NOTES	NO.	CODE NO.	DESCRIPTION	VALIDITY	Q.TY	
-------	-----	----------	-------------	----------	------	---

DRAWING

042

MARKING PLATES

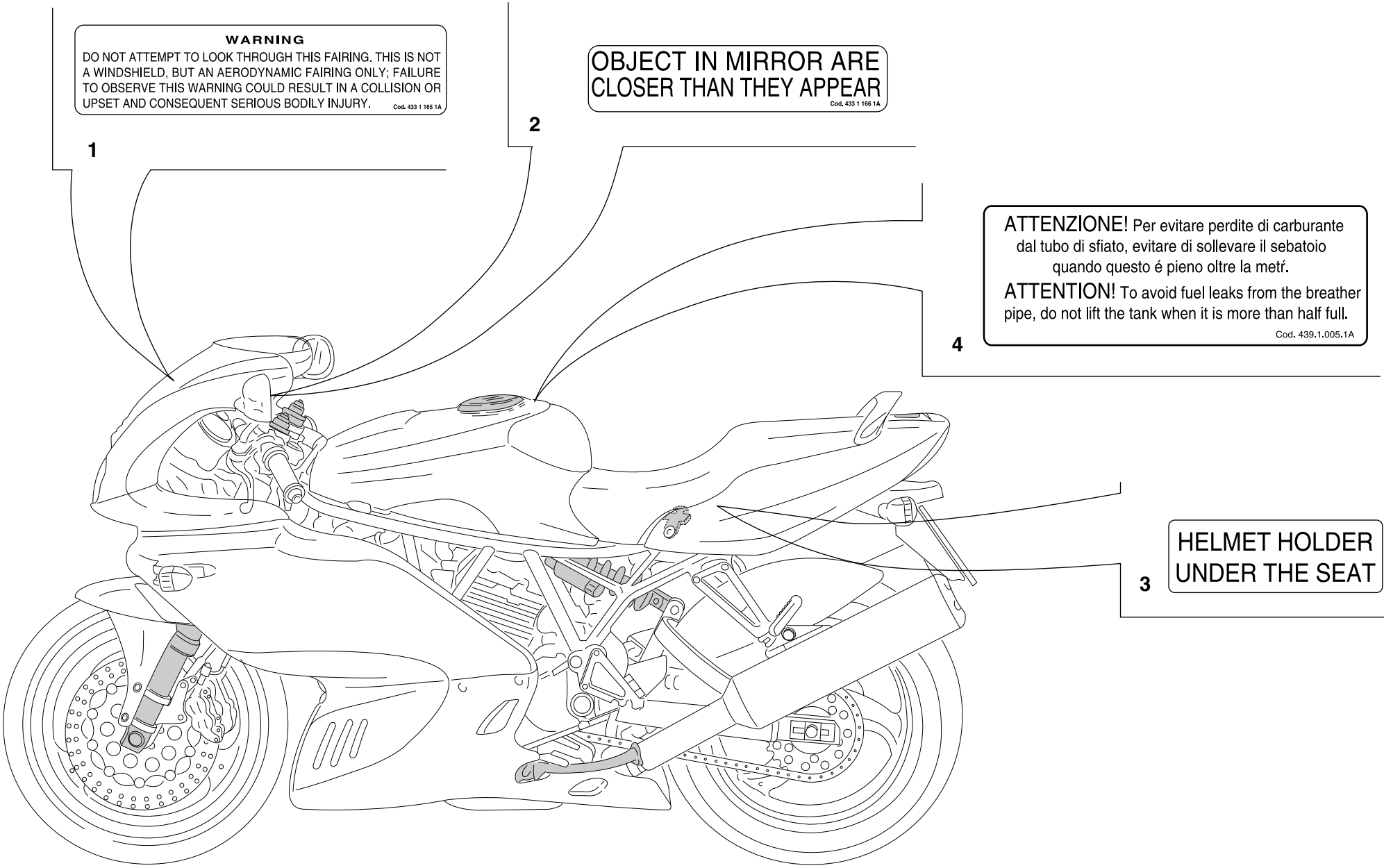

DRAWING

042

MARKING PLATES

NOTES	NO.	CODE NO.	DESCRIPTION	VALIDITY	Q.TY	
	1	433.1.165.1A	Sticker		1	
	2	433.1.166.1A	Label		2	
	3	433.1.170.1A	Sticker		1	
	4	433.1.164.1A	Sticker		1	

NOTES	NO.	CODE NO.	DESCRIPTION	VALIDITY	Q.TY	
-------	-----	----------	-------------	----------	------	---

PAINTS

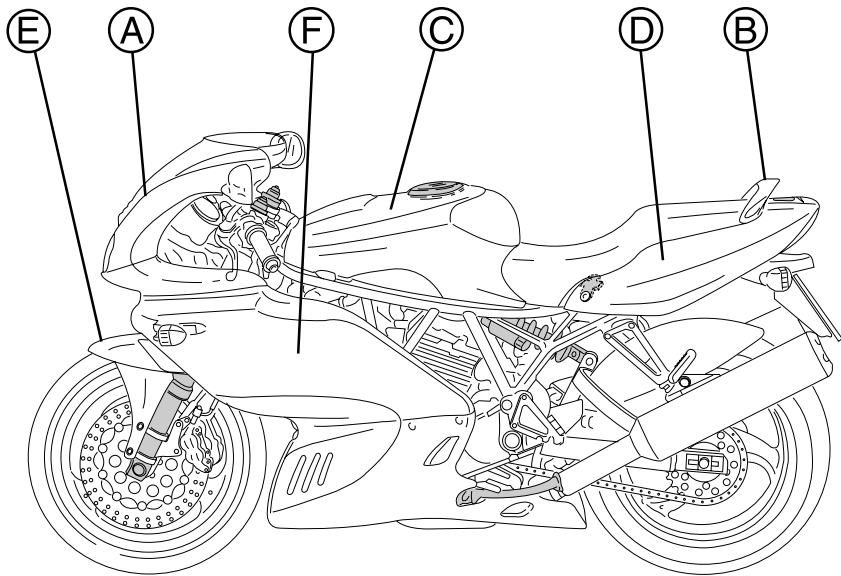

- A Headlight fairing
- B Handle
- C Fuel tank
- D Body panel
- E Front mudguard
- F Fairing

Paint	Code	LECHLER	Code	SALCHI	Code	PPG
-------	------	---------	------	--------	------	-----

"Nero opaco DUCATI"

248.514

INDEX

CODE No.	Drwg.	POS. N.	CODE No.	Drwg.	POS. N.	CODE No.	Drwg.	POS. N.	CODE No.	Drwg.	POS. N.	CODE No.	Drwg.	POS. N.
0000.01199	20	19	0170.91.730	20	28	0400.09.050	2	21	0660.16.145	4	21	0670.92.190	14	8
0000.17847	40	32	0170.91.730	21	15	0400.16.190	13	14	0660.29.030	13	9	0670.92.190	15	8
0000.33552	26	20	0204.70.105	13	7	0400.17.030	4	26	0660.47.040	6	13	0670.92.190	32	11
0000.36230	35	29	0214.07.350	2	22	0400.17.030	7	1	0660.49.053	9	17	0675.49.540	5	24
0000.44099	29	11	0214.07.350	8	6	0400.29.040	8	11	0660.49.268	10	13	0691.37.020	24	12
0000.44240	35	15	0250.70.223	16	12	0400.29.125	13	17	0660.50.020	12	8	0691.91.010	24	4
0000.44240	39	2	0250.70.223	41	14	0400.29.125	2	34	0660.92.240	14	15	0691.91.030	15	33
0000.44240	40	19	0251.47.050	3	1	0400.29.126	13	17	0660.92.240	15	10	0691.91.030	22	14
0000.44240	41	6	0251.47.054	3	1	0400.29.126	2	34	0660.92.245	14	15	0691.91.030	29	27
0000.56803	29	4	0272.91.090	2	8	0400.49.240	11	18	0660.92.245	15	10	0723.92.239	14	19
0000.59056	20	14	0335.03.465	16	25	0400.49.240	5	13	0660.92.310	13	18	0723.92.239	15	16
0000.61078	26	12	0361.91.730	36	10	0404.02.390	17	4	0665.49.680	5	8	0727.92.239	14	17
0000.61172	36	2	0361.98.850	41	18	0504.03.085	2	5	0670.16.145	3	7	0727.92.239	15	14
0000.63150	39	4	0364.99.020	40	10	051.2.001.1A	1	35	0670.16.150	3	3	0755.29.025	6	17
0000.63150	40	7	0364.99.020	40.1	10	0619.47.030	6	12	0670.16.155	3	19	0755.29.025	8	21
0000.63161	36	5	0364.99.710	32	21	0619.50.065	12	17	0670.16.163	3	11	0755.49.265	10	2
0000.63161	39	10	0367.49.275	10	11	0619.84.015	17	2	0670.16.164	3	11	0759.49.280	9	15
0000.63161	40	8	0370.39.780	33	32	0619.92.180	14	8	0670.16.164	3	15	0765.92.185	14	8
0000.64471	34	3	0370.69.020	20	12	0619.92.180	15	8	0670.16.165	3	15	0765.92.185	15	8
0000.66181	27	15	0370.72.020	27	18	0647.29.040	12	15	0670.16.170	3	26	0765.92.190	14	8
0000.66527	29	20	0370.84.005	17	1	0647.70.010	14	12	0670.16.171	3	26	0765.92.190	15	8
0000.78348	23	5	0370.92.050	13	12	0647.70.010	15	20	0670.16.184	3	15	0765.92.195	14	8
0011.52.010	10	23	0370.98.610	31	6	0659.16.558	4	1	0670.16.185	3	15	0765.92.195	15	8
0124.40.060	8	12	0370.99.013	32	29	0660.13.060	2	19	0670.49.310	9	26	0765.92.205	14	8
0150.70.120	5	17	0375.92.210	14	13	0660.13.070	2	13	0670.49.910	9	21	0765.92.205	15	8
0150.70.120	9	28	0375.92.210	15	19	0660.13.143	2	9	0670.77.320	32	33	0765.92.205	2	21
0150.92.280	2	5	0377.49.270	10	6	0660.13.165	2	25	0670.92.010	10	8	0795.37.120	24	13

INDEX

CODE No.	Drwg.	POS. N.	CODE No.	Drwg.	POS. N.	CODE No.	Drwg.	POS. N.	CODE No.	Drwg.	POS. N.	CODE No.	Drwg.	POS. N.
0796.38.305	22	2	145.2.034.1A	6	14	173.1.012.3A	12	20	235.1.027.1A	13	5	282.4.018.1A	16	1
0797.69.040	13	2	146.2.061.1A	6	1	174.1.002.1A	9	3	235.2.015.1BA	13	20	283.4.003.1A	16	21
0797.69.040	8	17	147.1.015.1A	8	9	174.1.025.1A	9	12	240.1.010.1AB	14	10	284.4.002.1A	16	2
0797.72.068	29	13	148.1.066.1A	13	16	174.2.025.3A	9	1	240.1.010.1AB	15	12	285.4.003.1A	29	10
0797.72.068	30	15	148.1.067.1A	13	22	176.1.001.1A	12	6	240.1.012.1BB	15	24	286.4.022.1A	30	11
0799.13.110	2	27	149.1.003.1A	3	25	176.1.009.1A	12	10	242.2.045.1A	11	19	287.4.024.1B	16	8
0803.77.010	34	16	150.2.003.1A	3	28	180.1.001.1A	2	11	243.1.025.1AD	5	1	300160	15	25
0805.17.125	7	7	150.2.005.1A	3	27	180.1.002.1A	2	12	243.2.004.1BB	5	6	301.2.018.1BA	14	1
0905.49.960	9	20	150.2.006.1A	3	2	180.1.008.1A	2	24	245.1.043.1A	8	1	301.2.019.3BA	15	1
0960.91.130	19	10	158.2.002.2A	6	5	182.2.010.1A	2	18	245.1.044.1A	8	4	303.1.003.1A	14	4
0960.91.130	22	8	160.1.004.1B	34	18	184.1.001.1A	33	11	246.1.046.1B	31	7	303.1.003.1A	15	3
0960.91.130	30	16	160.1.013.1B	38	6	190.2.001.3A	4	8	246.1.057.1B	29	22	303.1.003.1AB	14	4
0960.91.130	36	15	160.1.057.1A	12	13	194.2.001.1B	4	12	247.1.002.1BC	11	9	303.1.003.1AB	15	3
112.1.001.1A	6	8	160.1.076.1A	13	24	195.4.003.1A	4	22	247.1.073.1A	20	21	303.1.003.1AC	14	4
112.1.001.1AB	6	8	162.1.001.1B	4	7	196.1.001.1B	4	10	247.1.083.1AE	11	4	303.1.003.1AC	15	3
112.1.001.1AC	6	8	170.2.020.1B	4	17	198.1.027.1A	4	13	247.1.104.1A	9	2	303.1.003.1AD	14	4
117.1.017.1A	38	14	171.2.020.2B	8	10	208.1.012.3A	15	17	247.1.112.1B	39	8	303.1.003.1AD	15	3
117.1.025.2A	33	13	172.1.002.1B	3	10	208.1.012.4A	14	14	247.1.115.1A	21	10	303.2.004.1C	14	5
117.2.006.1A	4	29	172.1.003.1A	3	8	209.1.012.3A	15	18	250.2.030.3A	9	5	303.2.004.1C	15	2
117.2.030.1A	20	8	172.1.004.1A	3	5	209.1.012.4A	14	16	254.1.001.1A	11	7	303.2.004.1CB	14	5
120.2.051.2B	7	4	172.1.005.1A	3	9	210.1.003.5A	14	22	254.4.001.1A	5	4	303.2.004.1CB	15	2
120.2.052.2B	7	8	172.1.006.1B	3	18	210.1.003.5A	15	7	255.1.001.1B	8	15	303.2.004.1CC	14	5
121.1.040.1A	7	3	172.1.007.1B	3	24	211.1.003.4A	14	21	255.1.014.1A	13	3	303.2.004.1CC	15	2
121.2.029.1B	7	11	172.1.008.1A	3	22	211.1.003.4A	15	6	264.4.014.3B	11	1	303.2.004.1CD	14	5
122.2.050.1B	7	9	172.1.009.1A	3	21	220.3.208.3A	9	16	270.4.001.1A	12	1	303.2.004.1CD	15	2
135.1.008.2A	31	8	172.1.010.1A	3	20	225.2.041.1B	10	1	276.1.028.1B	12	16	304.1.005.2A	14	2
137.1.003.2B	16	11	172.1.011.1A	3	23	235.1.026.1A	13	11	280.4.002.1A	16	10	304.1.005.2A	15	4

INDEX

CODE No.	Drwg.	POS. N.	CODE No.	Drwg.	POS. N.	CODE No.	Drwg.	POS. N.	CODE No.	Drwg.	POS. N.	CODE No.	Drwg.	POS. N.
304.1.005.2AB	14	2	365.2.038.1A	32	34	417.9.030.8A	24	1	442.1.007.2A	31	4	465.1.010.1A	21	6
304.1.005.2AB	15	4	369.1.004.1A	32	2	417.9.050.6A	12	3	442.1.042.1B	31	2	470.1.042.1BA	19	1
304.1.005.2AC	14	2	370.1.015.1B	32	1	420.2.000.7A	14	23	442.2.041.1B	31	1	480.1.097.1AA	40	27
304.1.005.2AC	15	4	373.1.008.1A	32	12	420.2.001.0A	17	9	446.1.001.1A	32	9	480.1.099.1A	40	26
304.1.006.2A	14	3	373.1.009.1B	32	8	420.2.001.0A	26	17	447.1.005.1BB	32	19	480.1.099.1AA	40	28
304.1.006.2A	15	5	373.1.019.1A	32	23	420.2.001.0A	27	8	449.1.003.3A	3	12	480.1.100.1A	40	18
304.1.006.2AB	14	3	389.4.006.1A	29	26	420.2.001.0A	33	25	451.1.025.1A	8	20	480.1.101.1A	40.1	18
304.1.006.2AB	15	5	389.4.007.1A	29	26	420.2.001.0A	9	34	451.2.006.1A	8	23	480.1.102.1A	40.1	26
304.1.006.2AC	14	3	389.4.008.1A	29	26	420.2.006.2A	10	40	455.2.003.1A	2	4	480.3.081.1A	40	26
304.1.006.2AC	15	5	389.4.010.1A	29	26	420.2.006.4A	10	19	456.2.007.1A	20	16	480.3.082.1B	40	18
340.2.137.1A	25	11	389.4.012.1A	29	3	420.2.006.4A	28	10	457.2.008.1A	33	6	480.3.083.1A	40	27
340.2.139.1A	25	13	389.4.013.1A	29	26	425.4.004.1B	37	4	462.3.003.7A	2	31	480.3.084.1B	40	28
341.1.024.1A	24	9	389.4.015.1A	29	26	425.4.008.1A	37	8	462.3.003.7A	8	7	480.3.085.1A	40.1	26
342.2.007.1A	24	3	390.4.002.1A	23	16	426.1.007.1A	41	10	462.3.003.8A	2	29	480.3.086.1A	40.1	18
347.2.001.1A	25	12	390.4.003.1A	35	3	430.4.004.1A	37	6	462.4.037.6A	30	1	481.1.019.1AC	39	3
348.2.010.1A	25	7	390.4.007.1A	23	15	433.1.108.1E	32	27	462.4.037.6A	9	11	481.1.020.1AC	39	14
349.1.143.1A	25	2	395.4.013.1A	30	14	433.1.164.1A	42	4	462.4.037.8A	9	9	481.3.019.1A	39	3
349.1.149.1A	25	14	397.4.001.1A	30	3	433.1.165.1A	42	1	462.4.046.1A	23	22	481.3.020.1A	39	14
349.1.152.1A	25	17	401.4.019.1A	23	4	433.1.166.1A	42	2	463.2.019.6A	7	2	482.1.025.1BC	36	6
349.1.155.1A	25	16	402.4.008.1A	23	21	433.1.170.1A	42	3	463.2.053.7A	4	15	482.1.026.1BC	36	7
349.2.019.1A	25	8	403.1.010.1A	23	19	433.1.257.1A	29	23	463.4.001.1A	10	22	482.3.025.1A	36	6
349.2.020.1A	25	10	404.4.008.1A	23	13	436.1.034.1AA	40	17	463.4.026.9A	4	16	482.3.026.1A	36	7
349.2.021.1A	25	9	406.1.022.1B	23	1	436.1.034.1AA	40.1	12	463.4.047.7A	5	18	484.1.035.1A	40	16
350.1.008.1B	25	15	407.4.001.1A	23	7	436.1.112.1A	40	25	463.7.022.6A	4	20	484.1.036.1A	40	15
350.1.009.1B	25	5	417.5.033.7A	13	23	436.1.112.1A	40.1	25	464.1.005.1A	20	20	486.1.052.1A	40.1	28
360.1.039.1A	24	30	417.6.075.9A	5	3	436.1.113.1A	40	11	464.1.006.1A	21	13	486.1.053.1A	40.1	17
360.1.040.1A	24	17	417.7.007.1A	35	27	436.1.113.1A	40.1	16	465.1.008.1A	20	27	486.1.054.1A	40	37

INDEX

CODE No.	Drwg.	POS. N.	CODE No.	Drwg.	POS. N.	CODE No.	Drwg.	POS. N.	CODE No.	Drwg.	POS. N.	CODE No.	Drwg.	POS. N.
486.1.055.1A	40	39	525.4.014.1A	35	1	556.2.021.1A	18	1	590.1.111.1B	41	13	60N102510	11	6
487.2.018.2A	39	1	529.1.006.1A	35	28	559.1.006.1A	36	1	590.1.116.1A	41	2	60N102510	12	5
492.4.003.2A	34	24	529.1.008.1AB	35	37	561.1.013.2A	35	24	590.1.117.1A	41	11	60N102510	5	5
492.4.024.1A	34	10	532.4.001.1A	35	20	561.1.019.1A	35	26	590.1.171.1A	41	12	60N102510	8	2
494.1.005.3A	34	15	532.4.001.1A	40	23	564.1.018.1AC	40	1	590.1.179.1A	37	1	60N102510	9	10
497.2.001.2A	34	8	532.4.001.1A	40.1	23	564.1.018.1AC	40.1	1	590.1.189.1A	1.3	1	60N102511	11	17
498.1.009.1A	34	2	532.4.003.1A	35	2	564.3.018.1A	40	1	590.1.190.1A	1.3	2	60N102511	19	12
501.2.019.1AF	34	7	538.4.006.1A	30	21	564.3.018.1A	40.1	1	592.1.005.2B	37	9	60N102511	28	5
502.2.022.1AB	34	23	539.1.021.1A	2	6	565.1.011.1A	32	28	593.1.003.1B	10	33	60N102555	8	8
510.1.070.1A	23	12	539.1.023.1A	18	5	570.1.038.1A	17	7	593.1.018.1A	9	29	60N102557	24	11
510.1.121.1A	35	35	539.4.003.1B	33	15	571.1.038.1A	17	5	595.1.038.1B	36	8	60N102585	32	4
510.1.127.1A	23	14	539.4.021.1A	27	5	573.1.047.2A	17	11	598.2.023.1A	35	30	60N102587	32	17
510.1.166.1A	22	16	539.4.030.1A	5	16	574.1.047.2A	17	18	598.2.026.2A	19	13	60N102589	32	13
510.1.167.1A	29	1	540.4.011.1C	29	18	575.1.001.1AB	17	3	598.4.014.3A	24	8	60N102590	24	28
514.1.025.1A	30	5	541.4.003.1A	30	13	576.1.031.1A	17	12	60N101079	10	15	60N107321	26	7
514.1.032.1A	1.3	9	548.4.030.1A	28	9	576.1.032.1A	17	19	60N101206	18	2	60N107335	11	24
514.1.033.1A	1.3	13	552.1.037.1A	1.3	4	585.1.008.2B	31	22	60N102505	22	10	60N107335	13	10
514.1.034.1A	1.3	12	552.1.038.1A	1.3	5	585.4.001.1A	33	20	60N102505	33	34	60N107335	4	28
514.1.035.1A	1.3	10	552.1.039.1A	1.3	7	586.1.030.2C	38	1	60N102509	11	13	60N115062	20	7
514.1.036.1A	1.3	10	552.1.040.1A	1.3	11	586.3.030.3A	38	1	60N102509	13	21	60N115062	33	9
514.1.037.1A	1.3	6	552.4.004.2A	9	35	590.1.027.1A	37	2	60N102509	14	11	60N115548	35	23
514.1.038.1A	1.3	14	552.4.012.1A	22	7	590.1.056.3A	37	13	60N102509	15	13	610.4.011.2B	27	26
516.4.001.1AB	29	6	552.4.013.1A	15	32	590.1.096.1A	16	16	60N102509	2	28	610.4.012.2B	27	7
520.4.017.1A	22	1	552.4.020.1A	11	12	590.1.099.1A	16	18	60N102509	24	14	611.4.008.1A	33	35
523.4.010.1A	39	7	552.4.028.1A	1.2	15	590.1.101.1B	37	14	60N102509	35	33	612.4.005.1A	26	8
523.4.011.1A	39	5	556.1.018.1C	18	9	590.1.103.1A	16	17	60N102509	5	2	612.4.008.1A	27	12
525.1.004.2A	35	31	556.1.023.1A	18	3	590.1.104.1A	16	7	60N102509	8	3	612.4.008.1A	33	31

INDEX

CODE No.	Drwg.	POS. N.	CODE No.	Drwg.	POS. N.	CODE No.	Drwg.	POS. N.	CODE No.	Drwg.	POS. N.	CODE No.	Drwg.	POS. N.
612.4.014.1A	27	4	656.1.018.2A	24	5	700.1.027.1A	15	23	712.1.013.3A	38	19	72944.1542	8	18
612.4.016.1A	33	29	658.4.002.1B	24	22	701.4.003.1A	12	19	713.1.006.1A	13	6	729908FN1	17	10
612.4.017.1A	27	10	669.1.003.1A	14	18	701.4.005.1A	3	4	713.1.011.1A	3	15	729908FN1	19	8
613.4.020.1A	27	25	669.1.003.1A	15	15	701.4.007.1A	12	21	713.1.012.1B	4	31	732.2.009.1A	35	10
613.4.021.1A	33	33	670.4.008.1A	29	21	702.5.008.1A	10	20	713.1.014.1A	3	11	73270.8001	17	13
618.4.035.2B	27	23	671.1.012.1A	29	5	702.5.008.1A	11	3	713.1.014.1A	3	15	734006N01	12	2
619.4.016.2B	33	23	671.1.013.1A	29	14	702.5.016.1A	4	14	713.1.014.1B	3	11	734010N01	32	16
624.4.012.1A	27	1	672.1.023.1A	30	17	702.5.019.1A	10	12	713.1.014.1E	3	11	734305N01	35	13
625.4.006.1A	33	26	672.1.024.1A	30	18	703.1.019.1A	15	30	713.1.014.1E	3	15	734306N01	10	37
626.4.007.1A	27	2	672.4.004.1A	22	9	70610.8120	4	11	713.1.014.1F	3	11	734306N01	22	3
626.4.008.1A	27	20	672.4.005.1A	22	4	70620.5212	16	26	713.1.032.1A	34	13	734306N01	28	3
626.4.009.1A	27	3	676.2.032.1A	34	26	70700.6N02	26	10	713.1.134.1A	31	13	734306N01	35	32
626.4.010.1A	26	4	676.4.001.3A	32	22	70700.6N02	27	19	713.1.137.1A	15	27	734306N01	5	22
626.4.011.1A	26	3	677.4.003.1A	1.1	4	70700.6N02	28	7	713.1.140.1A	10	14	734310N01	32	14
626.4.013.1A	33	28	680.1.001.1B	9	7	707006N01	31	10	714.1.028.1A	34	6	73500.0624	33	3
630.4.010.1AB	26	1	684.1.027.2A	19	11	70914.2121	17	14	714.1.040.1A	34	22	73500.1237	12	7
631.4.004.1A	27	9	684.1.042.1A	40	30	710.1.001.1A	9	13	7150.22.594	25	1	73500.1237	9	25
631.4.008.1A	26	5	684.1.043.1A	40	31	710.1.002.1A	4	23	716.1.043.1A	41	5	73500.1440	12	11
631.4.008.1A	27	21	684.1.044.1A	17	16	710.1.006.1A	34	17	716.1.051.1A	31	21	73500.1542	2	15
631.4.008.1A	33	27	684.1.045.1A	19	14	710.1.030.1A	26	13	716.1.051.1A	36	16	73500.1747	15	26
631.4.009.1A	26	2	684.1.046.1A	18	11	710.1.032.1A	10	38	716.4.001.1A	22	12	73503.3075	5	11
632.1.016.2B	26	18	697.2.010.1B	36	3	710.1.069.1A	10	21	72094.1616	10	10	73503.3380	10	18
650.4.006.1B	24	29	698.1.033.1A	1.3	15	710.1.070.1A	10	30	72121.2106	6	4	73503.3380	11	2
651.4.007.2A	24	18	700.1.005.1A	34	21	711.1.007.1A	6	6	72237.0658	40	12	73503.3449	16	22
652.4.002.3A	24	10	700.1.011.1A	28	6	711.1.072.1A	10	39	723.1.005.1C	38	15	736.4.013.1B	40	4
654.2.003.1A	24	23	700.1.026.1A	30	9	711.1.095.1A	10	32	72430.6001	30	2	736.4.013.1B	40.1	4
655.2.006.1A	24	20	700.1.027.1A	14	25	712.1.009.2A	38	13	72944.1542	13	1	737.4.002.3A	8	19

INDEX

CODE No.	Drwg.	POS. N.	CODE No.	Drwg.	POS. N.	CODE No.	Drwg.	POS. N.	CODE No.	Drwg.	POS. N.	CODE No.	Drwg.	POS. N.
741.1.003.1A	17	6	74224.0570	4	24	759.1.017.1A	30	6	771.5.004.2B	32	24	771.5.669.2B	26	6
741.1.012.1A	41	17	74224.0570	6	7	759.2.016.1A	38	10	771.5.025.2B	29	9	771.5.669.2B	27	24
741.1.013.1A	41	3	747.5.001.1A	20	9	760.1.003.1A	31	9	771.5.040.2B	11	21	771.5.721.2B	34	9
741.4.001.1A	41	16	748.1.008.1B	32	32	76266.2668	10	4	771.5.040.2B	13	26	771.5.723.2B	20	2
741.4.002.1A	31	15	748.1.014.1B	34	1	76267.0012	9	24	771.5.040.2B	38	21	771.5.723.2B	21	5
741.4.004.1A	16	5	748.4.002.1A	19	3	76270.0827	3	29	771.5.043.2B	35	22	771.5.723.2B	33	30
741.4.008.2A	37	11	748.4.024.1A	34	12	763106N01	20	5	771.5.043.2B	4	4	771.5.723.2B	34	25
741.4.022.1A	16	3	748.4.026.1B	30	10	763110N01	32	5	771.5.045.7E	38	4	771.5.754.2B	27	6
741.4.038.1A	29	2	748.4.026.1B	39	13	764.1.001.1A	17	15	771.5.064.2B	11	5	772.1.010.2A	8	22
741.4.038.1A	40	40	748.4.034.1A	16	15	764.1.003.1B	4	6	771.5.064.2B	8	24	772.5.008.1A	29	7
741.4.040.1A	16	9	749.4.045.2G	18	10	764.1.005.1A	22	15	771.5.072.2B	10	31	772.5.022.1A	19	7
741.4.041.1A	16	6	749.5.001.1A	35	18	764.1.009.1A	14	20	771.5.072.2B	5	23	772.5.023.1A	22	6
741.4.042.1A	16	14	749.5.002.1A	35	14	764.1.009.1A	15	21	771.5.073.2B	11	16	772.5.023.1A	24	27
741.4.043.1A	26	14	750.1.002.1B	4	25	764.1.010.1A	38	17	771.5.078.2B	12	12	772.5.023.1A	29	8
741.4.043.1A	27	16	750.1.012.2A	6	16	764.1.011.2A	20	15	771.5.078.2B	5	20	772.5.023.1A	40	6
741.4.043.1A	33	17	750.5.001.1A	2	23	764.1.011.2A	33	5	771.5.080.2B	10	27	772.5.024.1A	24	7
741.4.057.1A	41	1	75110.1747	13	8	764.1.013.1A	14	6	771.5.122.2B	2	30	772.5.024.1A	29	17
741.4.058.1A	41	20	75110.2054	13	13	764.1.013.1A	15	22	771.5.129.2B	9	8	772.5.024.1A	33	12
741.4.059.1A	41	21	75113.2566	4	18	764.1.029.1A	41	7	771.5.136.2B	10	24	772.5.024.1A	35	25
741.4.062.1A	32	6	75143.3380	10	25	764.4.004.1A	19	2	771.5.431.2B	33	14	772.5.024.1A	40.1	6
741.4.063.1A	41	19	75162.2566	34	5	764.4.007.1A	22	13	771.5.663.2B	19	6	772.5.025.1A	20	22
741.4.064.1A	37	3	75163.3268	34	20	76400.0004	10	3	771.5.667.2B	20	11	772.5.025.1A	21	11
741.4.066.1A	37	12	75166.1238	8	5	76401.0002	20	6	771.5.667.2B	31	17	772.5.025.1A	33	21
74172.1008	13	15	75173.1542	13	19	76401.0003	20	10	771.5.667.2B	35	34	772.5.025.1A	38	16
74172.1008	6	10	75191.3380	10	29	76402.0002	3	17	771.5.667.2B	36	18	774.5.002.1A	31	5
74172.1008	8	13	75791.1747	10	9	76835.1134	2	10	771.5.667.2B	40	20	775.1.008.1A	40	34
74223.1045	31	14	75794.1542	10	17	771.4.006.1A	11	14	771.5.667.2B	40.1	20	775.1.011.1A	36	21

INDEX

CODE No.	Drwg.	POS. N.	CODE No.	Drwg.	POS. N.	CODE No.	Drwg.	POS. N.	CODE No.	Drwg.	POS. N.	CODE No.	Drwg.	POS. N.
775.1.011.1A	40	9	779.1.162.1A	9	27	788.1.066.1AB	11	22	8000.44240	40.1	19	8000.67981	33	8
775.1.011.1A	40.1	9	779.1.198.1A	9	23	788.1.066.1AC	11	22	8000.56359	29	16	8000.68490	27	14
775.1.013.1A	40	33	779.1.203.1A	2	7	789.1.001.1A	37	10	8000.56359	31	16	8000.70127	25	4
775.1.013.1A	40.1	15	779.1.213.1A	19	9	791.1.015.1A	38	7	8000.56359	36	17	8000.70133	25	6
776.4.002.1A	23	2	779.4.005.1A	18	4	791.1.039.1A	38	3	8000.56391	40.1	11	8000.70139	1.1	2
776.5.032.2A	16	13	779.5.001.1A	31	20	791.1.040.1A	22	11	8000.56443	35	16	8000.74504	35	4
777.5.038.2B	35	9	779.5.001.1A	36	13	791.1.052.1A	30	20	8000.56443	39	9	8000.74504	40	21
777.5.049.2C	11	10	779.5.001.1A	40	14	791.2.029.1A	7	5	8000.56741	23	6	8000.74504	40.1	21
777.5.049.2C	36	20	779.5.001.1A	40.1	14	799.1.025.1A	2	20	8000.56742	23	3	8000.74505	35	21
777.5.210.2A	24	19	779.5.001.1A	41	9	799.1.045.1A	20	4	8000.56746	23	8	8000.74505	40	24
779.1.007.2A	6	9	779.5.004.1A	28	13	799.1.045.1A	21	3	8000.56747	23	9	8000.74505	40.1	24
779.1.009.1A	32	26	779.5.007.1A	38	2	799.1.049.1A	2	1	8000.56748	23	10	8000.77936	23	11
779.1.026.1A	10	41	779.5.010.1A	39	11	799.1.051.2A	6	15	8000.56752	23	17	8000.78345	24	16
779.1.029.1A	10	26	779.5.016.1A	17	17	799.1.055.1A	9	30	8000.59056	33	4	801.1.023.2A	16	28
779.1.037.1A	32	10	779.5.019.1A	9	33	799.1.058.1A	24	6	8000.59572	22	17	801.1.024.2A	16	4
779.1.039.1A	2	3	779.5.020.1A	9	6	799.1.061.1A	14	7	8000.59572	30	7	802.1.005.1A	38	9
779.1.050.1A	32	18	780.1.007.1A	17	8	799.1.061.1A	15	9	8000.62648	34	4	806.1.014.0A	35	12
779.1.058.1A	26	16	780.1.016.1A	6	3	799.1.083.1B	33	36	8000.62655	20	26	806.1.014.1AC	35	12
779.1.058.1A	33	24	780.1.018.1A	9	31	799.1.088.1A	18	7	8000.62655	21	8	80A0.53548	20	18
779.1.058.2A	27	11	786.1.068.1A	7	6	799.1.089.1A	18	6	8000.62705	38	23	80B0.55703	40.1	27
779.1.082.1A	26	19	787.1.008.1A	15	29	799.2.077.2A	9	14	8000.62729	10	35	80C0.05893	38	22
779.1.088.1A	29	24	788.1.027.1A	31	3	8000.18048	31	12	8000.62729	16	20	814.1.091.1B	41	15
779.1.088.1A	39	6	788.1.032.2A	14	9	8000.36230	22	18	8000.63150	35	6	814.1.114.1A	1.3	8
779.1.092.1A	27	17	788.1.032.2A	15	11	8000.36726	35	19	8000.63161	35	7	815.1.022.1A	10	42
779.1.099.1A	24	2	788.1.052.1A	5	7	8000.36726	40	22	8000.65535	35	8	815.1.022.1A	28	4
779.1.109.1A	6	2	788.1.054.1A	12	4	8000.36726	40.1	22	8000.66526	29	19	818.2.009.1A	4	3
779.1.133.1A	14	24	788.1.066.1AA	11	22	8000.42278	23	18	8000.66774	24	25	819.1.017.1A	34	11

INDEX





CODE No.	Drwg.	POS. N.	CODE No.	Drwg.	POS. N.	CODE No.	Drwg.	POS. N.	CODE No.	Drwg.	POS. N.	CODE No.	Drwg.	POS. N.
819.1.021.1A	32	31	827.1.179.1A	16	27	840.1.002.1A	13	11	840.1.029.1A	13	11	841.1.002.2A	4	2
821.1.001.1A	2	26	827.1.183.1A	41	4	840.1.003.1A	13	11	840.1.030.1A	13	11	841.1.028.1A	28	8
821.1.009.1B	34	19	827.2.134.1A	38	20	840.1.004.1A	13	11	840.1.031.1A	13	11	841.1.028.1A	36	14
821.1.028.2B	38	18	829.1.021.2A	37	5	840.1.005.1A	13	11	840.1.032.1A	13	11	841.1.028.1A	40	13
821.1.051.1A	20	3	829.1.073.3A	5	21	840.1.006.1A	13	11	840.1.033.1A	13	11	841.1.028.1A	40.1	13
821.1.051.1A	21	2	829.1.078.1A	33	1	840.1.007.1A	13	11	840.1.034.1A	13	11	847.4.002.1A	20	25
821.1.052.1A	33	37	829.1.096.1A	29	12	840.1.008.1A	13	11	840.1.051.1B	13	9	847.4.002.1A	21	9
821.1.054.1A	29	25	829.1.109.1B	28	1	840.1.009.1A	13	11	840.1.052.1B	13	9	850.1.003.1A	40	3
821.1.068.1A	20	29	829.1.124.2A	10	36	840.1.010.1A	13	11	840.1.053.1B	13	9	850.1.003.1A	40.1	3
821.1.068.1A	21	14	829.1.127.1A	30	12	840.1.011.1A	13	11	840.1.054.1B	13	9	850.4.010.1A	36	12
821.1.070.1A	2	17	829.1.136.1A	35	36	840.1.012.1A	13	11	840.1.055.1B	13	9	850.4.012.1A	38	12
821.1.089.1A	36	11	829.1.218.1B	23	20	840.1.013.1A	13	11	840.1.056.1B	13	9	850.4.037.1A	39	12
821.1.091.1A	33	7	829.1.227.1B	27	22	840.1.014.1A	13	11	840.1.057.1B	13	9	850.4.038.1A	40.1	29
821.1.096.1A	33	10	829.1.228.1B	26	9	840.1.015.1A	13	11	840.1.058.1B	13	9	850.4.039.1A	40	38
824.1.043.1A	21	1	829.1.230.1B	30	8	840.1.016.1A	13	11	840.1.059.1B	13	9	850.4.039.1A	40.1	7
824.1.044.1A	20	1	829.1.231.1A	35	5	840.1.017.1A	13	11	840.1.060.1B	13	9	851.1.001.1B	4	9
824.1.045.1A	21	12	829.1.233.1A	22	5	840.1.018.1A	13	11	840.1.061.1B	13	9	851.4.001.1A	4	5
824.1.046.1A	20	23	829.1.235.1A	15	31	840.1.019.1A	13	11	840.1.062.1B	13	9	852.1.001.1A	32	3
825.1.018.1A	33	18	829.1.287.1A	30	19	840.1.020.1A	13	11	840.1.063.1B	13	9	852.1.002.1A	32	3
826.1.009.1A	2	33	829.2.232.1A	36	19	840.1.021.1A	13	11	840.1.064.1B	13	9	852.1.003.1A	32	3
826.1.011.1A	3	13	829.2.234.1A	30	4	840.1.022.1A	13	11	840.1.065.1B	13	9	852.1.005.1A	2	14
827.1.087.1B	33	22	830.1.091.2A	16	19	840.1.023.1A	13	11	840.1.066.1B	13	9	852.1.008.1A	5	10
827.1.115.1A	20	24	830.1.144.1A	11	20	840.1.024.1A	13	11	840.1.067.1B	13	9	852.1.053.1A	2	2
827.1.115.1A	21	7	830.1.170.1A	28	2	840.1.025.1A	13	11	840.1.068.1B	13	9	852.1.053.1A	20	13
827.1.139.2B	18	8	830.1.171.1A	28	14	840.1.026.1A	13	11	840.1.069.1B	13	9	852.1.054.1A	33	2
827.1.157.1A	41	8	835.1.002.1A	38	11	840.1.027.1A	13	11	840.1.070.1B	13	9	852.1.075.1A	40	2
827.1.178.1A	29	15	840.1.001.1A	13	11	840.1.028.1A	13	11	840.1.071.1B	13	9	852.1.075.1A	40.1	2

INDEX

CODE No.	Drwg.	POS. N.	CODE No.	Drwg.	POS. N.	CODE No.	Drwg.	POS. N.	CODE No.	Drwg.	POS. N.	CODE No.	Drwg.	POS. N.
852.1.079.1A	32	30	852.5.002.1A	40	29	875.1.065.1A	1.3	3	886.5.015.1A	28	15	88713.2036	1	19
852.1.096.1A	24	24	852.5.003.1A	31	11	876.1.047.3A	31	19	88700.5644	1	34	88713.2092	1	28
852.1.099.1A	17	20	852.5.005.1A	9	18	876.1.071.1A	31	23	88700.5665	1	27	88713.2096	1	2
852.1.104.1A	6	11	856.1.001.1A	3	6	877.1.066.1A	33	16	88700.5749	1	20	88713.2103	1	3
852.1.104.1B	6	11	856.1.002.1A	13	4	877.1.067.1A	26	15	88713.0123	1	5	88713.2107	1	1
852.1.104.1C	6	11	856.1.002.1A	8	16	877.1.069.1A	27	13	88713.0137	1	11	88713.2133	1	26
852.1.104.1D	6	11	856.1.025.1A	10	7	877.2.045.1A	31	18	88713.0143	1	32	88765.0999	1	16
852.1.104.1E	6	11	856.1.031.1A	3	16	881.1.010.1C	12	18	88713.0262	1	29	88765.1000	1	15
852.1.104.1F	6	11	856.1.040.1A	40	35	881.1.012.1A	2	32	88713.0844	1	33	88765.1005	1	15
852.1.104.1G	6	11	856.1.042.1A	40	5	881.1.030.1A	5	25	88713.0874	1	6	88765.1006	1	15
852.1.104.1H	6	11	856.1.042.1A	40.1	5	881.2.001.1A	4	19	88713.0875	1	8	88765.1058	1	13
852.1.104.1I	6	11	856.1.071.1A	12	9	882.1.003.1A	8	14	88713.0879	1	7	88765.1073	1.2	21
852.1.104.1J	6	11	856.4.002.1A	40	36	882.1.006.1A	2	16	88713.1010	1	31	88765.1074	1.2	21
852.1.104.1K	6	11	856.4.002.1A	40.1	8	884.4.001.1A	34	14	88713.1010	1.1	7	88765.1075	1.2	21
852.1.104.1L	6	11	863.1.002.1A	12	14	884.4.007.1A	32	7	88713.1058	1.1	9	88765.1076	1.2	21
852.1.104.1M	6	11	866.1.030.1A	36	9	884.4.011.1A	7	10	88713.1072	1.1	6	88765.1077	1.2	21
852.1.104.1N	6	11	866.1.035.1A	19	5	884.4.012.1A	37	7	88713.1078	1	12	88765.1086	1	22
852.1.105.1AB	3	26	866.1.036.1A	35	11	884.5.003.1A	20	17	88713.1079	1	14	88765.1126	1.2	6
852.1.105.1AD	3	26	866.1.038.1A	19	15	884.5.003.1A	21	4	88713.1091	1	21	88765.1126A	1.2	4
852.1.105.1AG	3	26	872.1.019.1A	32	25	886.4.003.1A	11	23	88713.1096	1.1	8	88765.1126B	1.2	12
852.1.108.1AH	3	1	872.1.026.1A	19	4	886.4.011.1A	38	8	88713.1215	1	9	88765.1126C	1.2	11
852.1.108.1AL	3	1	872.4.028.1A	24	15	886.4.021.1A	16	24	88713.1344	1.1	3	88765.1126D	1.2	14
852.1.108.1AN	3	1	872.4.029.1A	24	21	886.4.022.1A	16	23	88713.1515	1.1	5	88765.1126E	1.2	9
852.1.111.1A	2	5	873.1.035.1A	24	26	886.4.028.1A	15	28	88713.1749	1	24	88765.1126F	1.2	13
852.1.120.1A	9	32	873.1.039.1A	9	36	886.4.035.1A	11	8	88713.1994	1	25	88765.1126G	1.2	17
852.1.124.1A	13	25	875.1.052.1A	28	11	886.4.037.1A	9	4	88713.2009	1	30	88765.1126H	1.2	16
852.5.001.1A	35	17	875.1.053.1A	28	12	886.4.043.1A	4	27	88713.2011	1	17	88765.1126L	1.2	19

INDEX

CODE No.	Drwg.	POS. N.	CODE No.	Drwg.	POS. N.	CODE No.	Drwg.	POS. N.	CODE No.	Drwg.	POS. N.	CODE No.	Drwg.	POS. N.
88765.1126M	1.2	18	88765.1322	1	18	94247.0014	10	5						
88765.1126N	1.2	7	893.1.005.1A	5	15	94247.0014	11	15						
88765.1126P	1.2	10	893.4.005.1A	26	11	94247.0014	5	19						
88765.1126Q	1.2	5	893.4.005.1A	33	19	98112.0002	1	4						
88765.1126R	1.2	3	894.2.009.1A	9	19									
88765.1126S	1.2	22	895.4.001.2A	38	5									
88765.1126T	1.2	23	8A00.67997	3	14									
88765.1126T	1.3	16	8A00.67997	32	15									
88765.1126U	1.2	20	8A00.69056	25	3									
88765.1126V	1.2	8	913.7.066.1F	36	4									
88765.1126Z	1.2	1	914.7.023.1A	1.2	2									
88765.1236	1	10	914.7.023.1B	1.2	2									
88765.1236	1.1	1	914.7.023.1C	1.2	2									
88765.1237	1	10	914.7.023.1D	1.2	2									
88765.1237	1.1	1	914.7.023.1E	1.2	2									
88765.1238	1	10	93783.0812	3	30									
88765.1238	1.1	1	93783.1524	11	11									
88765.1239	1	10	93784.2030	5	9									
88765.1239	1.1	1	93785.1830	10	16									
88765.1240	1	10	93823.0128	32	20									
88765.1240	1.1	1	93823.0128	4	32									
88765.1241	1.3	0	93823.2018	4	30									
88765.1242	1.3	0	93823.2082	5	14									
88765.1243	1.3	0	93823.3156	10	34									
88765.1244	1.3	0	93827.0114	10	28									
88765.1245	1.3	0	93827.0114	5	12									
88765.1297	1	23	93827.0114	9	22									

DUCATI MOTOR HOLDING 	SS 900S i.e.	M.Y. '02	U.S.A.
Spare Sparts Department	P.N. 91511321A	Giugno - June '01	Edizione - Edition 00
DUCATI MOTOR HOLDING 	SS 900S i.e.	M.Y. '02	U.S.A.
Spare Sparts Department	P.N. 91511321A	Giugno - June '01	Edizione - Edition 00
DUCATI MOTOR HOLDING 	SS 900S i.e.	M.Y. '02	U.S.A.
Spare Sparts Department	P.N. 91511321A	Giugno - June '01	Edizione - Edition 00
DUCATI MOTOR HOLDING 	SS 900S i.e.	M.Y. '02	U.S.A.
Spare Sparts Department	P.N. 91511321A	Giugno - June '01	Edizione - Edition 00