

GENERAL INFORMATION

The present *spare parts* order exactly the right spare parts.

When ordering specify:

- 1) the part's code number followed by its description;
- 2) the motorcycle's serial number, stamped on the steering head.

Reference to right and left apply to the vehicle in terms of its direction of movement.

VALIDITY

f.m. Until V.I.N.
d.m. From V.I.N.
f.m.m. Up to engine number
d.m.m. From engine number

- RED motorcycle
- BLACK motorcycle
- ▲ YELLOW motorcycle
- ◆ GREY motorcycle
- ▼ BLEU motorcycle

All data are subject to modification without prior notice.

Ducati Motor S.p.A.
*Uffici Commerciali Amministrativi:
Via A. Cavalieri Ducati n. 3
40132 Bologna, Italy
Telefono 051 641311
Fax 051 406580
Internet www.ducati.com*

page	CONTENTS
4 001	WORKSHOP SPECIAL TOOLS
6 001.1	WORKSHOP SPECIAL TOOLS
8 002	GEARCHANGE
10 003	GEAR-BOX
12 004	CLUTCH
14 005	CLUTCH COVER
16 006	CRANKSHAFT
18 007	CYLINDERS - PISTONS
20 008	TIMING
22 009	FILTERS AND OIL PUMP
24 010	HALF CRANKCASES
26 011	ALTERNATOR COVER
28 012	ELECTRIC STARTER AND IGNITION
30 013	HEAD : TIMING
32 014	VERTICAL HEAD
34 015	HORIZONTAL HEAD
36 016	INLET DICT
38 017	FUEL INFEED
40 017.1	STANDS
42 018	CARBURETOR
44 019	CARBURETOR
46 020	ELECTRIC SYSTEM
50 021	IGNITION SYSTEM
52 022	EXHAUST SYSTEM
54 023	INSTRUMENT PANEL
56 024	FRONT HEAD-LIGHT
58 025	PLATE HOLDER - REAR LIGHT
60 026	FORK
62 027	FRONT AND REAR WHEELS
64 028	HALF HANDLEBARS
66 029	FRONT BRAKE
68 030	REAR BRAKE
70 031	FRAME
72 032	GEARCHANGE LEVER - FOOT REST
74 033	REAR FORK
76 034	REAR SUSPENSION
78 035	AIR INDUCTION - OIL VENT
80 036	FUEL TANK
82 037	SEAT

DRAWING 001 WORKSHOP SPECIAL TOOLS

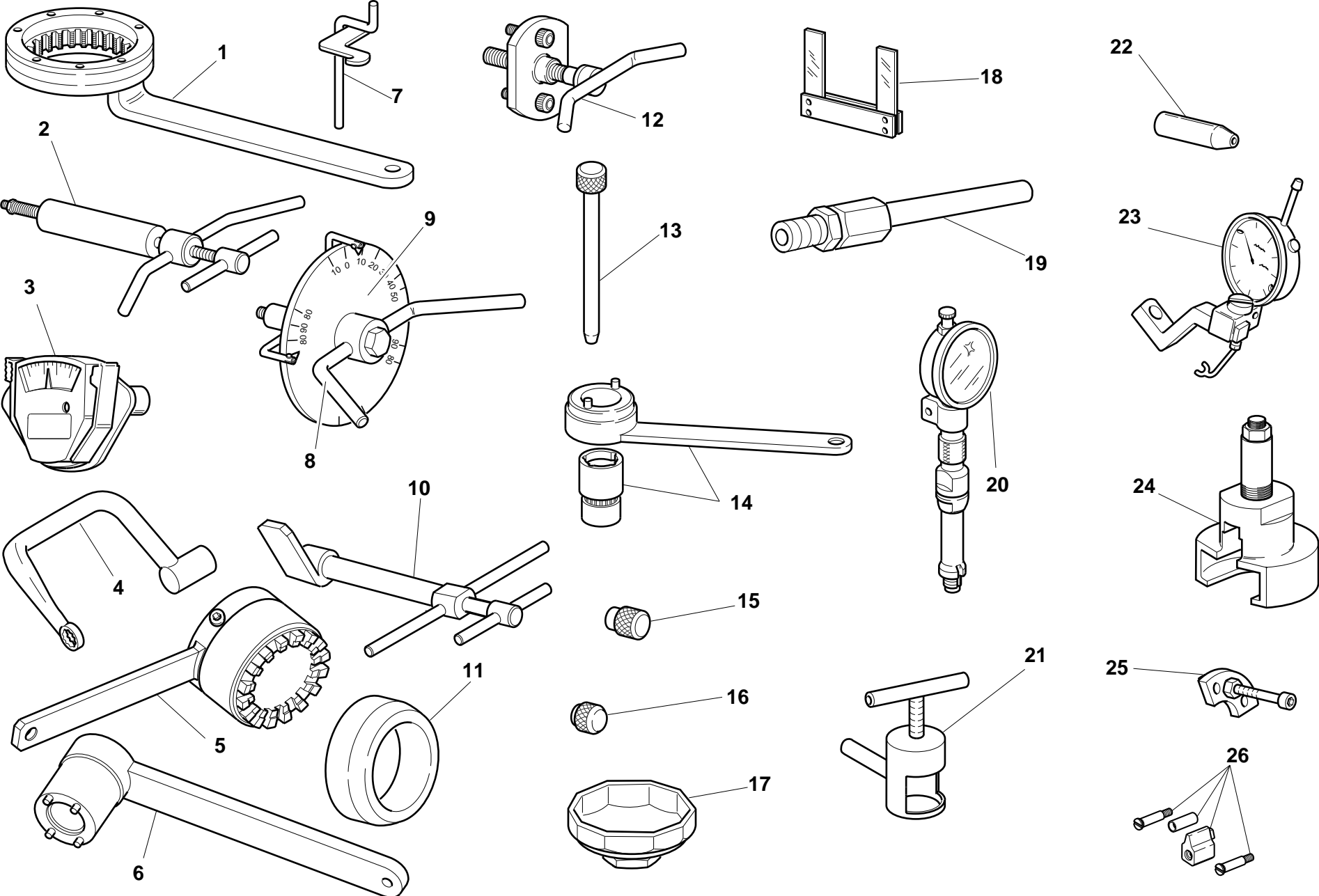

DRAWING

001

WORKSHOP SPECIAL TOOLS

NOTES	NO.	CODE NO.	DESCRIPTION	VALIDITY	Q.TY	
	1	88713.0146	Frame-engine grounding cable		1	
	2	88713.0120	Rocker shaft extractor		1	
	3	051.2.001.1A	Torque wrench for timing belt		1	
	4	88713.1139	Head nuts holder wrench		1	
	5	88713.1419	Alternator holder wrench for tightening nut		1	
	6	88713.0137	Crankshaft gear holder wrench for tightening nut		1	
	7	88713.0143	Tool for assembling closing rocker and spring		1	
	8	98112.0002	Degree wheel		1	
	9	88713.0123	Degree wheel holder tool for ignition advance check		1	
	10	88713.1215	Torque wrench for timing belt		1	
	11	88700.5665	Sleeve for installing clutch bell gear		1	
	12	88713.0144	Extractor for removal of chain/generator cover		1	
	13	88713.0262	Pin for assembling rocker arms		1	
	14	88700.5644	Timing belt rollers holder wrench		1	
	15	0000.44119	Spacer for checking lower valve shim		1	
	16	0000.44120	Spacer for checking lower valve shim		1	
	17	0675.03.210	Wrench for removing oil filter cartridge		1	
	18	88765.1000	Fork feeler gauge 0.1 mm		1	
	18	88765.1005	Fork feeler gauge 0.2 mm		1	
	18	88765.1006	Fork feeler gauge 0.3 mm		1	
	19	88713.1010	Union for exhaust gas suction		1	
	20	88765.0968	T.D.C. control gauge		1	
	21	88713.1332	Extractor bushing bearing inner ring		1	
	22	88700.5749	Crankcases assembling cap		1	
	23	88765.1058	Valve lift gauge		1	
	24	88713.1502	Extractor for primary drive gear		1	

NOTES	NO.	CODE NO.	DESCRIPTION	VALIDITY	Q.TY	
	25	88713.1091	Plate for positioning gear engagement fork		1	
	26	88765.1086	Conversion kit for 4V belts tensioning tool		1	

DRAWING

001.1

WORKSHOP SPECIAL TOOLS

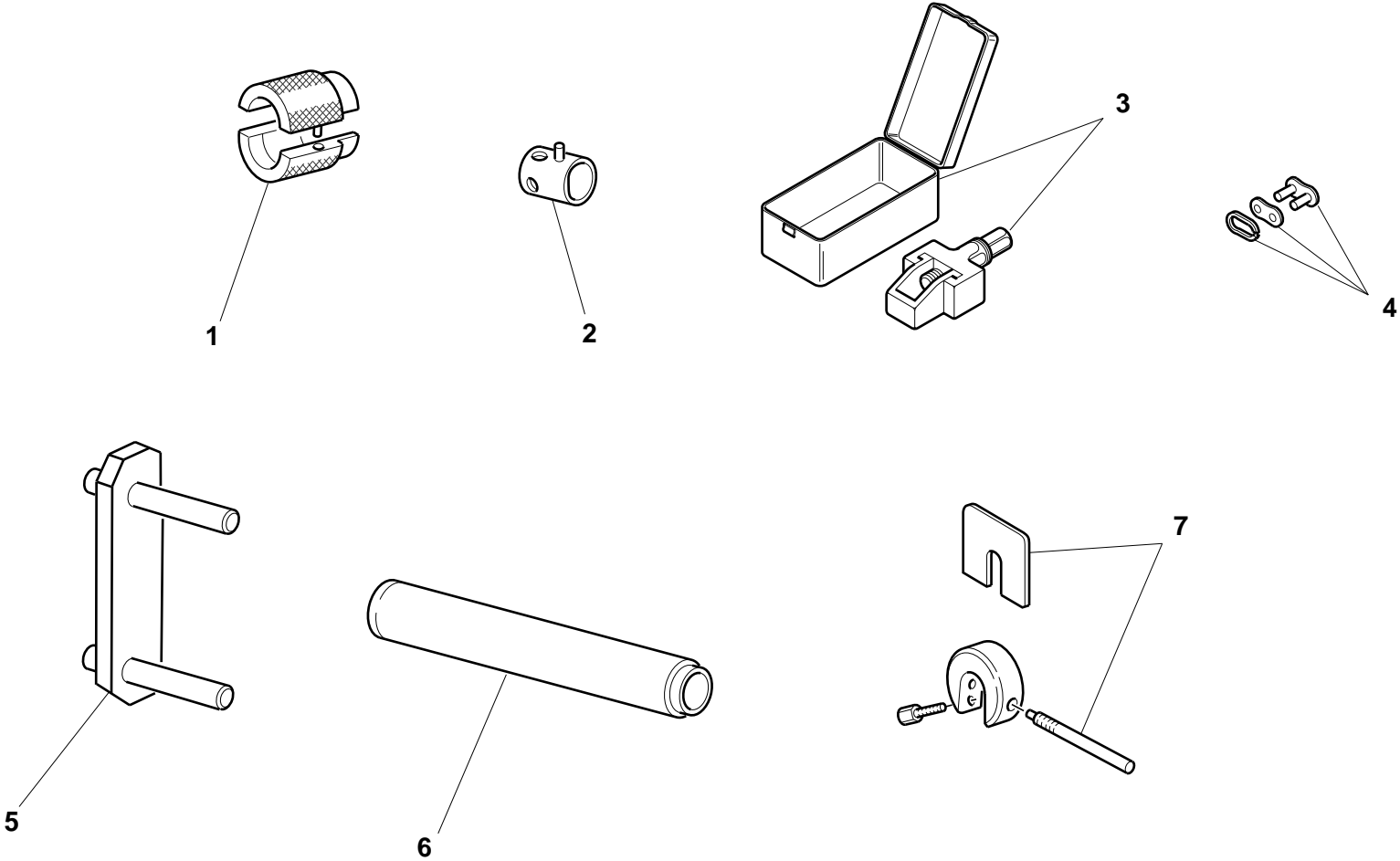

DRAWING

001.1

WORKSHOP SPECIAL TOOLS

NOTES	NO.	CODE NO.	DESCRIPTION	VALIDITY	Q.TY	
	1	88713.1096	Tool for overhauling SHOWA forks - assembling seal ring		1	
	2	0000.70139	Wrench for front wheel spindle		1	
	3	88713.1344	Tool for assembling chain		1	
	4	677.4.002.1A	Coupling		1	
	5	88713.1515	Frame/engine mount		1	
	6	88713.1072	Stopper for driving the half bearing of the steering head base		1	
	7	88713.0957	Tool for holding SHOWA fork spacer		1	

NOTES	NO.	CODE NO.	DESCRIPTION	VALIDITY	Q.TY	
-------	-----	----------	-------------	----------	------	---

DRAWING

002

GEARCHANGE

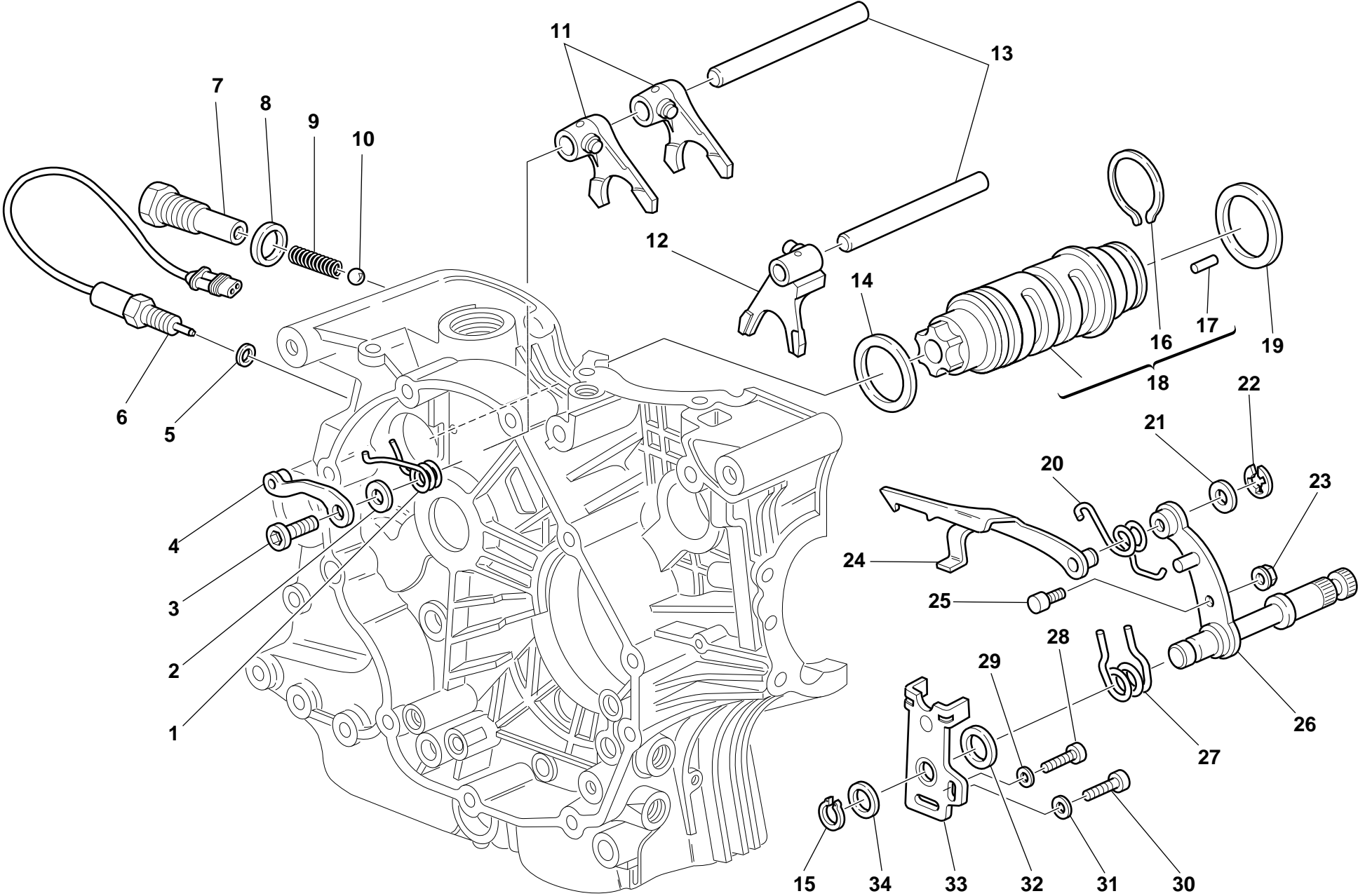

DRAWING

002

GEARCHANGE

NOTES	NO.	CODE NO.	DESCRIPTION	VALIDITY	Q.TY	
	1	799.1.049.1A	Return spring		1	
	2	852.1.053.1A	Washer		1	
	3	779.1.039.1A	Special screw		1	
	4	455.2.003.1A	Gear stopper assembly		1	
	5	0150.92.280	Gasket th.2		1	
	5	0504.03.085	Gasket th.1,5		1	
	5	852.1.111.1A	Gasket th.0.5		1	
	6	539.1.021.1A	Switch		1	
	7	779.1.203.1A	Push rod holder		1	
	8	0272.91.090	Gasket		1	
	9	0660.13.143	Gear selector spring		1	
	10	76835.1134	Ball		1	
	11	0670.13.075	1st,3rd-2nd gear selector fork		2	
	12	0670.13.080	4th,5th gear selector fork		1	
	13	0660.13.070	Fork pin		2	
	14	852.1.005.1A	Shim th. 1		1	
	15	73500.1542	Circlip		1	
	16	882.1.006.1A	Needle retaining ring (square cross-section)		1	
	17	821.1.070.1A	Special roller (square cross-section)		6	
	18	182.2.012.1A	Complete gearbox drum		1	
	19	0660.13.060	Shim th. 1		1	
	19	852.1.094.1A	Shim th. 0.9		1	
	20	799.1.025.1A	Fork return spring		1	
	21	0400.09.050	Shim th. 0.5		1	
	21	0765.92.205	Shim th. 0.2		2	
	22	0214.07.350	Ring		1	

NOTES	NO.	CODE NO.	DESCRIPTION	VALIDITY	Q.TY	
	23	750.5.001.1A	Nut		1	
	24	180.1.008.1A	Gearbox drum control fork		1	
	25	0660.13.165	Gearchange lever pin		1	
	26	821.1.001.1A	Pin with gearchange lever		1	
	27	0799.13.110	Gearchange lever return spring		1	
	28	60N102509	Screw		1	
	29	462.3.003.8A	Washer		1	
	30	771.5.122.2B	Screw		1	
	31	462.3.003.7A	Washer		1	
	32	881.1.012.1A	Centering ring		1	
	33	826.1.009.1A	Stopper plate		1	
	34	0400.29.126	Shim th. 0.5		1	

DRAWING 003 GEAR-BOX

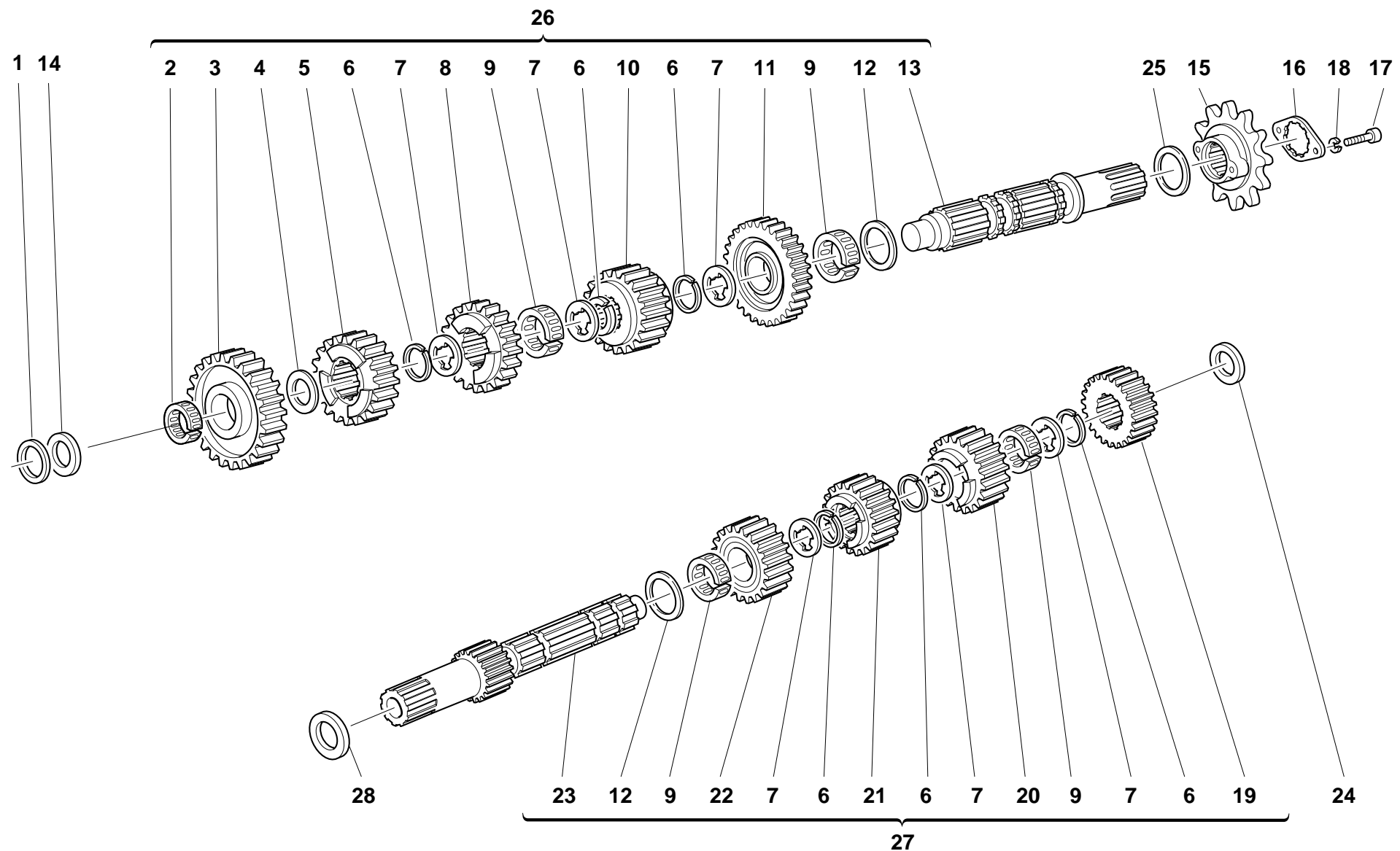

DRAWING

003

GEAR-BOX

NOTES	NO.	CODE NO.	DESCRIPTION	VALIDITY	Q.TY	
	1	0670.16.184	Shim th. 1		1	
	1	0670.16.185	Shim th. 1.2		1	
	1	713.1.014.1A	Shim th. 1.5		1	
	1	713.1.014.1B	Shim th. 1.7		1	
	1	713.1.014.1E	Shim th. 1.6		1	
	2	76402.0003	Needle bearing		1	
	3	172.1.015.1A	Driven gear 1st sp.		1	
	4	0670.16.155	Shim th. 1		1	
	5	172.1.018.1A	Driven gear 4th sp.		1	
	6	0670.16.145	Snap ring		6	
	7	856.1.001.1A	Grooved washer th. 0.5		6	
	8	172.1.017.1A	Driven gear 3rd sp.		1	
	9	701.4.005.1A	Needle bearing		4	
	10	172.1.019.1A	Driven gear 5th sp.		1	
	11	172.1.016.1A	Driven gear 2nd sp.		1	
	12	0670.16.150	Shim th. 0.5		2	
	13	149.1.029.1A	Gearbox lay shaft		1	
	14	713.1.014.1A	Shim th. 1.5		1	
	15	449.1.006.2A	Chain sprocket Z=14		1	
	16	826.1.011.1A	Sprocket keep plate		1	
	17	771.5.040.0C	Screw		2	
	18	734005N01	Spring washer		2	
	19	0670.16.023	Driving gear 2nd sp.		1	
	20	172.1.014.1A	Driving gear 5th sp.		1	
	21	172.1.012.1A	Driving gear 3rd sp.		1	
	22	172.1.013.1A	Driving gear 4th sp.		1	

NOTES	NO.	CODE NO.	DESCRIPTION	VALIDITY	Q.TY	
	23	149.1.028.1B	Gearbox main shaft		1	
	24	0670.16.163	Shim th. 1.8		1	
	24	0670.16.164	Shim th. 2		1	
	24	0670.16.184	Shim th. 1		1	
	24	713.1.014.1B	Shim th. 1.7		1	
	24	713.1.014.1D	Shim th. 1,1		1	
	24	713.1.014.1F	Shim th. 1.9		1	
	25	0670.16.170	Shim th. 0.8		1	
	25	0670.16.171	Shim th. 1		1	
	25	852.1.105.1AB	Shim th. 0.9		1	
	25	852.1.105.1AD	Shim th. 1,1		1	
	25	852.1.105.1AG	Shim th. 0.7		1	
	26	150.2.052.1A	Complete lay shaft		1	
	27	150.2.051.1B	Complete main shaft		1	
	28	0251.47.050	Shim th. 1		1	
	28	0251.47.054	Shim th. 1.2		1	
	28	852.1.108.1AH	Shim th. 0.9		1	
	28	852.1.108.1AL	Shim th. 1,1		1	
	28	852.1.108.1AN	Shim th. 1,3		1	

DRAWING

004

CLUTCH

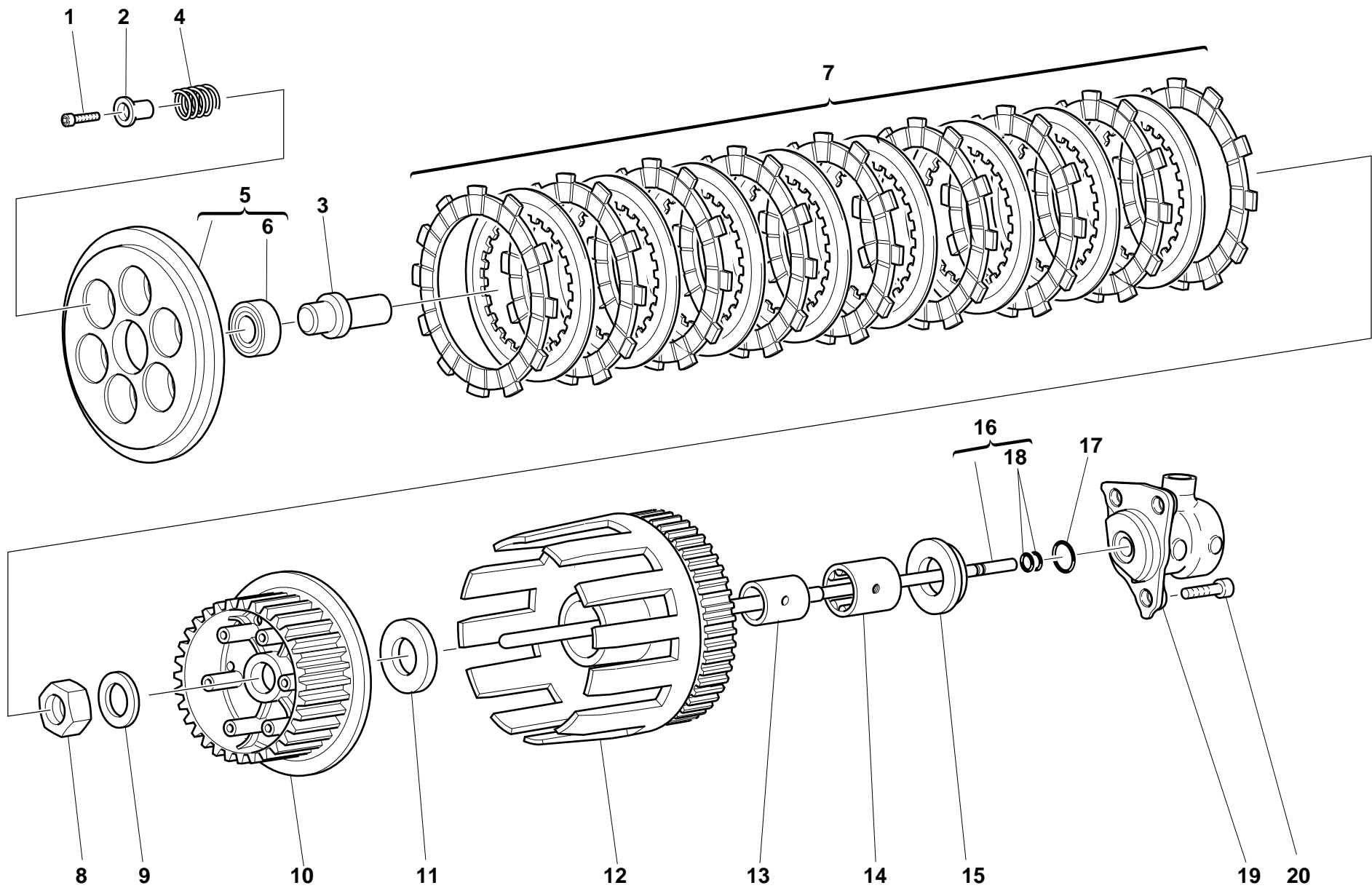

DRAWING

004

CLUTCH

NOTES	NO.	CODE NO.	DESCRIPTION	VALIDITY	Q.TY	
	1	771.5.043.2B	Screw		6	
	2	841.1.031.1A	Retainer		6	
	3	818.1.010.1B	Clutch control pin		1	
	4	799.1.099.1A	Clutch spring		6	
	5	194.2.003.1A	Pressure plate		1	
	6	702.5.008.1A	Bearing		1	
	7	190.2.009.2B	Clutch plates set		1	
	8	750.1.007.1A	Nut		1	
	9	851.1.004.1A	Lock washer		1	
	10	196.1.016.1A	Clutch drum		1	
	11	856.1.014.1A	Shim		1	
	12	170.2.033.2A	Primary drive gears pair		1	
	13	881.1.026.1A	Inner ring		1	
	14	702.5.015.1A	Bearing		1	
	15	713.1.119.1A	Spacer		1	
	16	117.2.007.1A	Clutch control rod		1	
	17	0647.92.170	O-ring		1	
	18	93823.2018	O-ring		2	
	19	195.4.003.1A	Piston assembly		1	
	20	60N107335	Screw		3	

NOTES	NO.	CODE NO.	DESCRIPTION	VALIDITY	Q.TY	
-------	-----	----------	-------------	----------	------	---

DRAWING **005** CLUTCH COVER

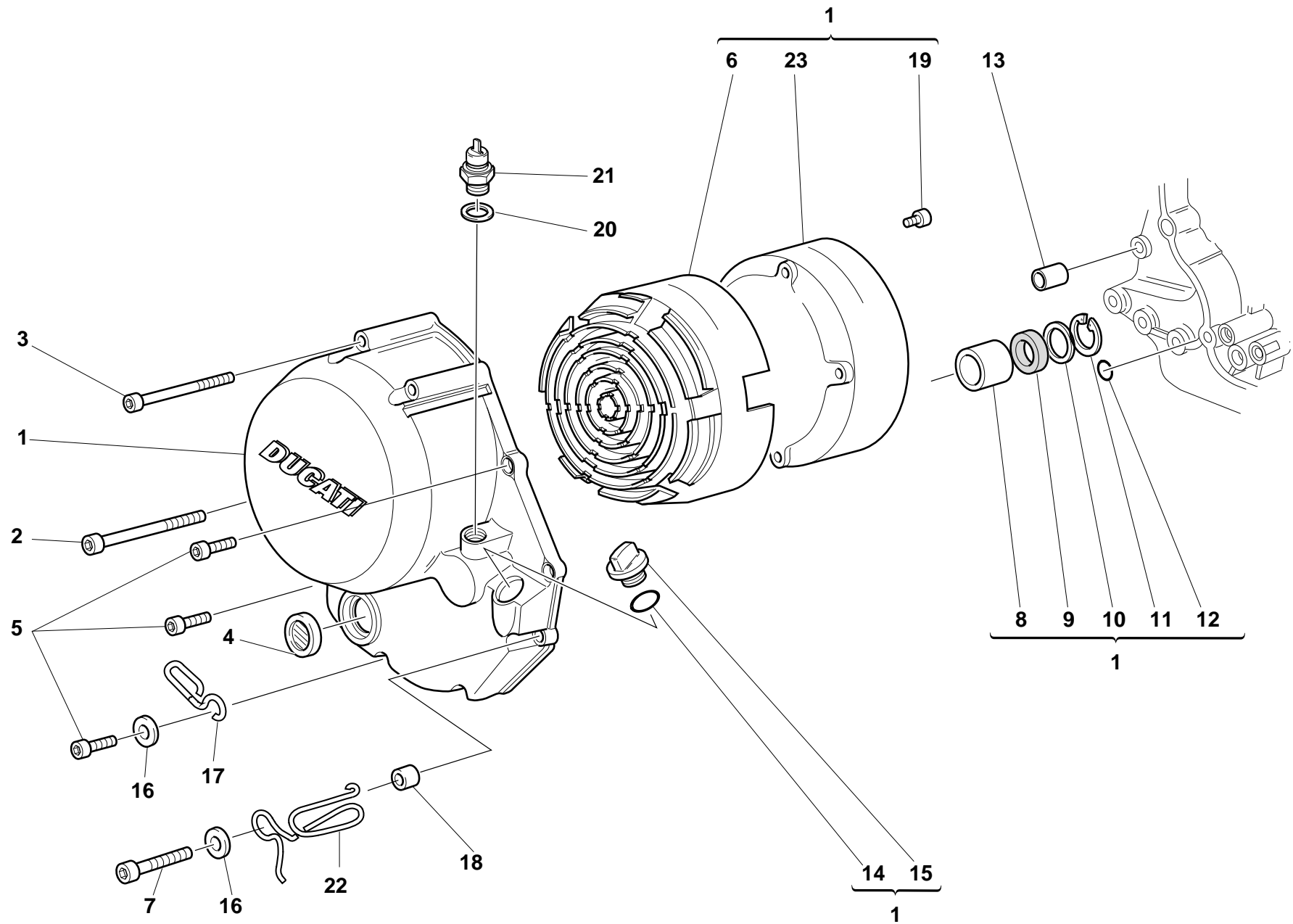

DRAWING

005

CLUTCH COVER

NOTES	NO.	CODE NO.	DESCRIPTION	VALIDITY	Q.TY	
	1	243.2.028.1AC	Cover clutch side		1	
	2	771.5.083.2B	Screw		1	
	3	771.5.081.2B	Screw		3	
	4	254.4.001.1A	Oil level inspection cap		1	
	5	60N102510	Screw		5	
	6	486.1.051.1A	Panel		1	
	7	771.5.072.2B	Screw		2	
	8	0665.49.680	Bush		1	
	9	93784.2030	Seal ring		1	
	10	852.1.008.1A	Shim th. 0.5		1	
	11	73503.3075	Circlip		1	
	12	93827.0114	O-ring		1	
	13	0400.49.240	Locating bush		1	
	14	93823.2082	O-ring		1	
	15	893.1.005.1A	Cap		1	
	16	734306N01	Washer		2	
	17	829.1.073.3A	Holder		1	
	18	0675.49.540	Spacer		2	
	19	707006N02	Screw		6	
	20	0150.70.120	Gasket th.2		1	
	21	539.4.030.1A	Switch		1	
	22	881.1.030.1A	Holder		1	
	23	243.1.029.1A	Cover		1	

NOTES	NO.	CODE NO.	DESCRIPTION	VALIDITY	Q.TY	

DRAWING

006

CRANKSHAFT

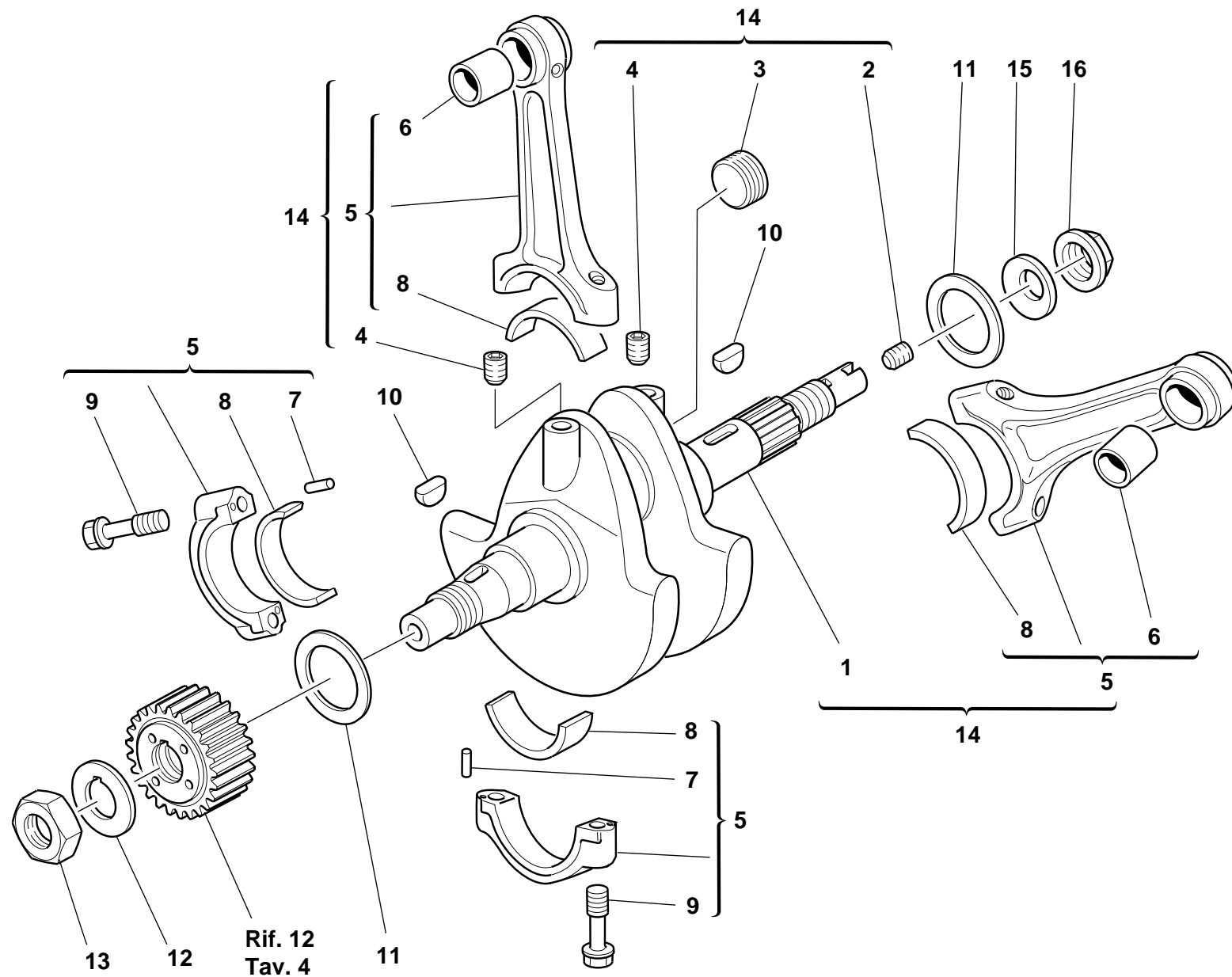

DRAWING

006

CRANKSHAFT

NOTES	NO.	CODE NO.	DESCRIPTION	VALIDITY	Q.TY	
	1	146.2.070.1A	Crankshaft		1	
	2	779.1.109.1A	Special screw		1	
	3	780.1.015.1A	Cap		1	
	4	72121.2106	Threaded dowel		2	
	5	158.2.007.1A	Connecting rods pair (6-7-8 included)		1	
	6	0660.47.290	Standard bush		2	
	7	74224.0570	Pin		4	
	8	0660.47.230	Standard half-bearing		4	
	8	0660.47.235	Undersize half-bearing 0.25		4	
	8	0660.47.236	Undersize half-bearing 0.50		4	
	9	779.1.007.2A	Special screw		4	
	10	74172.1008	Woodruff key		2	
	11	852.1.104.1A	Shim th. 1.9		1	
	11	852.1.104.1B	Shim th. 1.95		1	
	11	852.1.104.1C	Shim th. 2		1	
	11	852.1.104.1D	Shim th. 2,05		1	
	11	852.1.104.1E	Shim th. 2,1		1	
	11	852.1.104.1F	Shim th. 2,15		1	
	11	852.1.104.1G	Shim th. 2.2		1	
	11	852.1.104.1H	Shim th. 2.25		1	
	11	852.1.104.1I	Shim th. 2.3		1	
	11	852.1.104.1J	Shim th. 2.35		1	
	11	852.1.104.1K	Shim th. 2,4		1	
	11	852.1.104.1L	Shim th. 2,45		1	
	11	852.1.104.1M	Shim th. 2.5		1	
	11	852.1.104.1N	Shim th. 2.55		1	

NOTES	NO.	CODE NO.	DESCRIPTION	VALIDITY	Q.TY	
	12	0619.47.030	Lock washer		1	
	13	0660.47.040	Nut		1	
	14	145.2.031.1A	Complete connecting rods assembly		1	
	15	799.1.051.2A	Spring washer		1	
	16	750.1.012.2A	Nut		1	

DRAWING 007 CYLINDERS - PISTONS

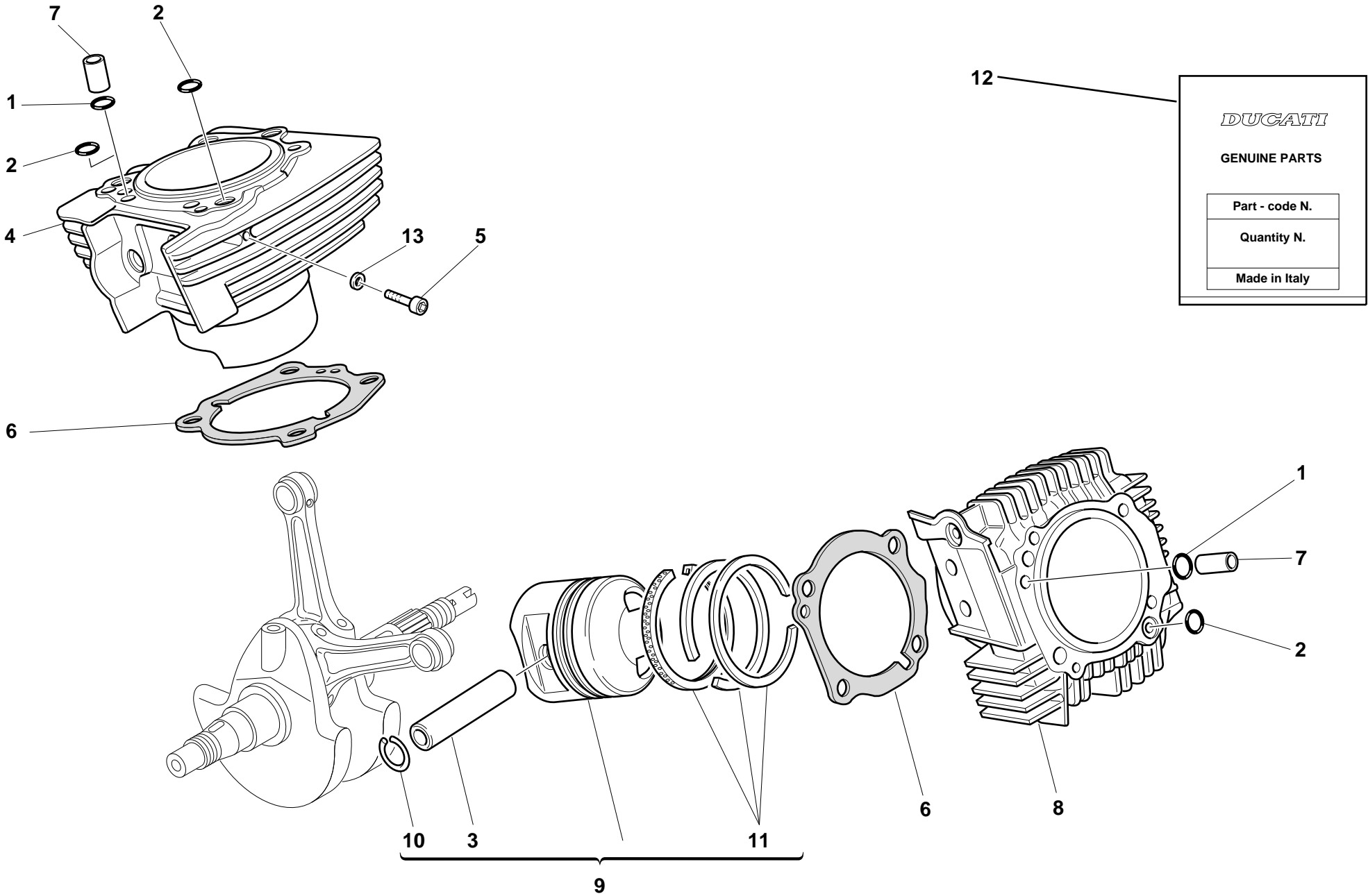

DRAWING

007

CYLINDERS - PISTONS

NOTES	NO.	CODE NO.	DESCRIPTION	VALIDITY	Q.TY	
	1	0400.17.030	O-ring		2	
	2	463.2.019.6A	O-ring		3	
	3	0675.47.450	Piston pin		2	
	4	120.2.044.1A	Vertical cylinder-piston fit		1	
	5	70700.6208	Screw		2	
	6	786.1.061.1A	Cylinder-crankcase gasket th. 0.4		2	
	7	0805.17.125	Bush		2	
	8	120.2.045.1A	Horizontal cylinder-piston fit		1	
	9	0340.47.400	Complete piston		2	
	10	0675.47.460	Piston pin circlip		4	
	11	0340.47.490	Piston rings set		2	
	12	791.2.014.1A	Head-cylinder gaskets set		1	
	13	420.2.000.7A	Copper gasket		2	

NOTES	NO.	CODE NO.	DESCRIPTION	VALIDITY	Q.TY	

DRAWING

008

TIMING

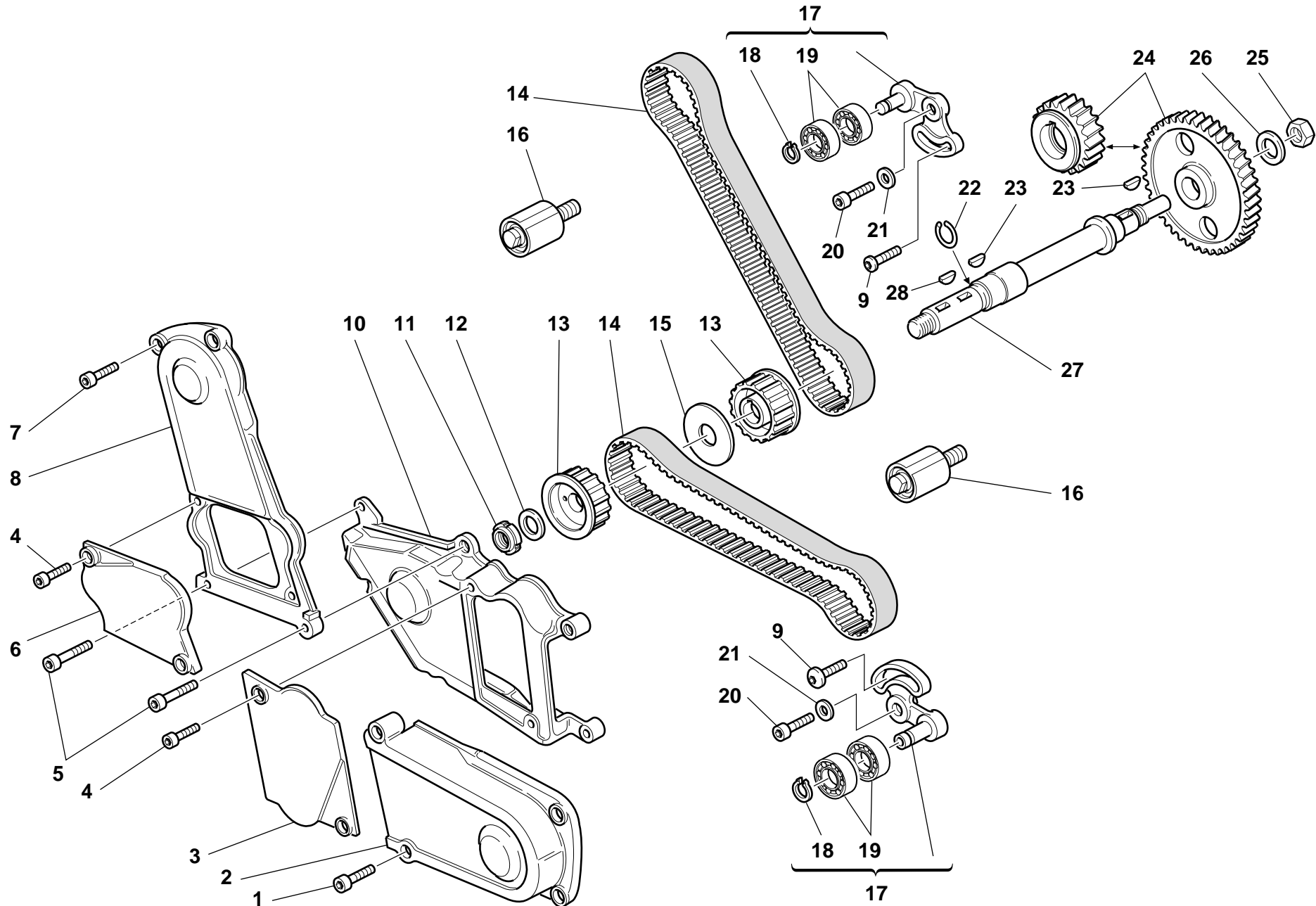

DRAWING

008

TIMING

NOTES	NO.	CODE NO.	DESCRIPTION	VALIDITY	Q.TY	
	1	60N102509	Screw		2	
	2	245.1.013.1AB	Horizontal timing belt cover		1	
	3	245.1.014.1AB	Horizontal tensioner roller cover		1	
	4	771.5.040.2B	Screw		4	
	5	60N102510	Screw		3	
	6	245.1.015.1AB	Vertical tensioner roller cover		1	
	7	60N102505	Screw		2	
	8	245.1.012.1AB	Vertical timing belt cover		1	
	9	772.1.010.2A	Screw		2	
	10	245.1.011.1AB	Central cover timing side		1	
	11	72944.1542	Elastic-stop ring nut		1	
	12	0797.69.040	Washer		1	
	13	255.1.001.1B	Timing belt roller		2	
	14	737.4.007.2A	Timing drive toothed belt		2	
	15	856.1.002.1A	Belt roller separating washer		1	
	16	451.1.025.1A	Fixed tensioner assembly		2	
	17	451.2.006.1A	Complete vertical cylinder tensioner roller		1	
	18	0214.07.350	Ring		1	
	19	75166.1238	Bearing		2	
	20	771.5.122.2B	Screw		2	
	21	462.3.003.7A	Washer		2	
	22	882.1.003.1A	Snap ring		1	
	23	0755.29.025	Woodruff key		3	
	24	171.2.025.1A	Timing gears pair		1	
	25	0124.40.060	Hexagon nut		1	
	26	0400.29.040	Lock washer		1	

NOTES	NO.	CODE NO.	DESCRIPTION	VALIDITY	Q.TY	
	27	147.1.015.1A	Lay shaft		1	
	28	74172.1008	Woodruff key		1	

DRAWING 009 FILTERS AND OIL PUMP

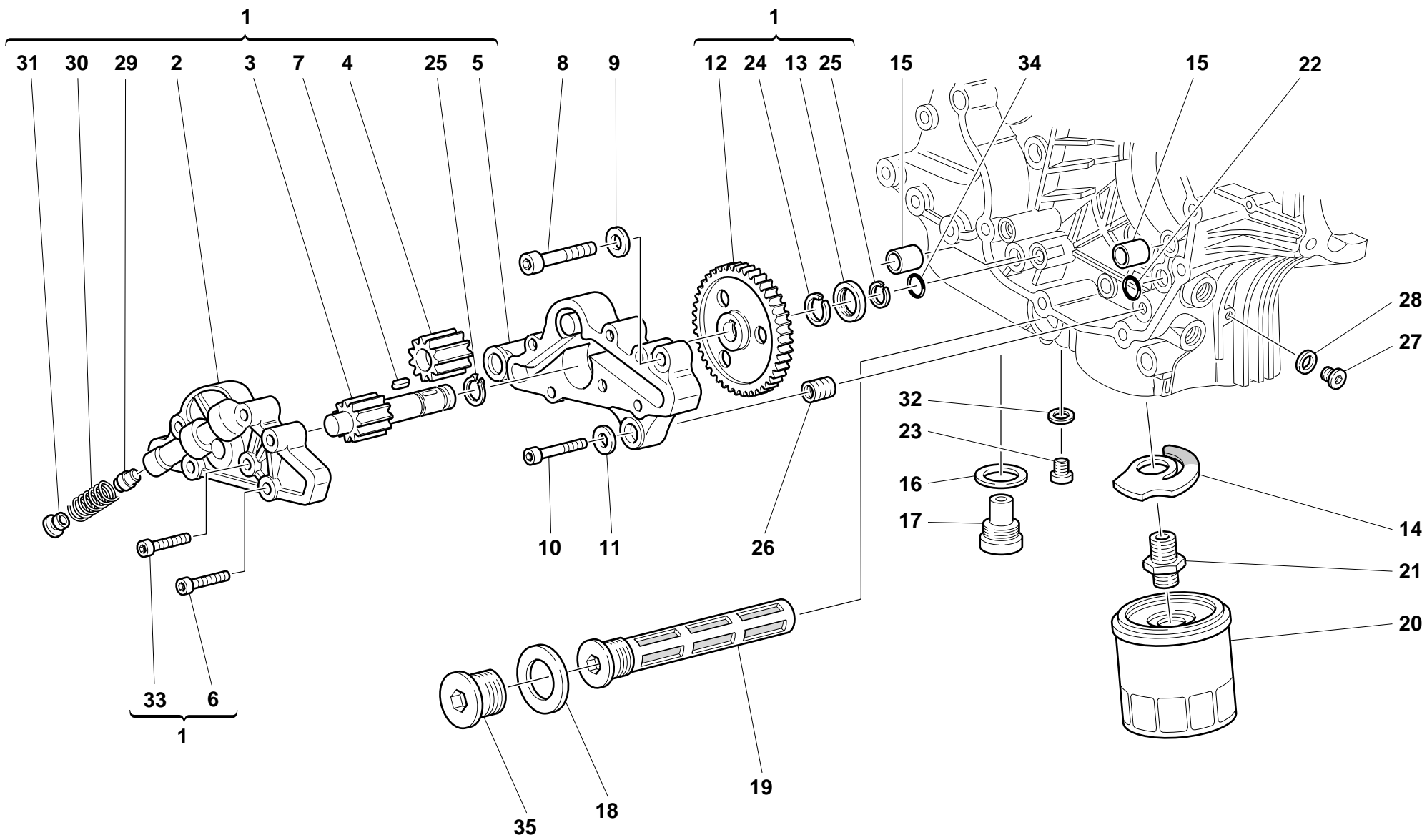

DRAWING

009

FILTERS AND OIL PUMP

NOTES	NO.	CODE NO.	DESCRIPTION	VALIDITY	Q.TY	
	1	174.2.025.3A	Complete oil pump		1	
	2	247.1.104.1A	Pump cover		1	
	3	174.1.002.1A	Pump driving gear		1	
	4	0660.70.065	Pump driven gear		1	
	5	250.2.030.3A	Pump body		1	
	6	779.5.020.1A	Screw		3	
	7	680.1.001.1B	Woodruff key		1	
	8	771.5.129.2B	Screw		2	
	9	462.4.037.8A	Spring washer		2	
	10	60N102510	Screw		1	
	11	462.4.037.6A	Spring washer		1	
	12	174.1.025.1A	Pump drive gear		1	
	13	710.1.001.1A	Bush		1	
	14	799.2.077.1A	Bypass spring		1	
	15	0759.49.280	Locating bush		2	
	16	220.3.208.3A	Gasket		1	
	17	0660.49.053	Oil drain plug with magnet		1	
	18	852.5.005.1A	Gasket		1	
	19	894.2.009.1A	Oil filter		1	
	20	0905.49.960	Oil filter cartridge		1	
	21	0670.49.910	Nipple		1	
	22	93827.0114	O-ring		1	
	23	779.1.198.1A	Cap		1	
	24	76267.0012	Snap ring		1	
	25	73500.1237	Circlip		2	
	26	0670.49.310	Reduction bush		1	

NOTES	NO.	CODE NO.	DESCRIPTION	VALIDITY	Q.TY	
	27	779.1.162.1A	Cap		1	
	28	0150.70.120	Gasket th.2		1	
	29	593.1.018.1A	Bypass valve		1	
	30	799.1.055.1A	Bypass spring		1	
	31	780.1.018.1A	Bypass cap		1	
	32	852.1.120.1A	Aluminium gasket		1	
	33	779.5.019.1A	Screw		3	
	34	886.4.037.1A	O-ring		1	
	35	873.1.037.1A	Cap		1	

DRAWING

010

HALF CRANKCASES

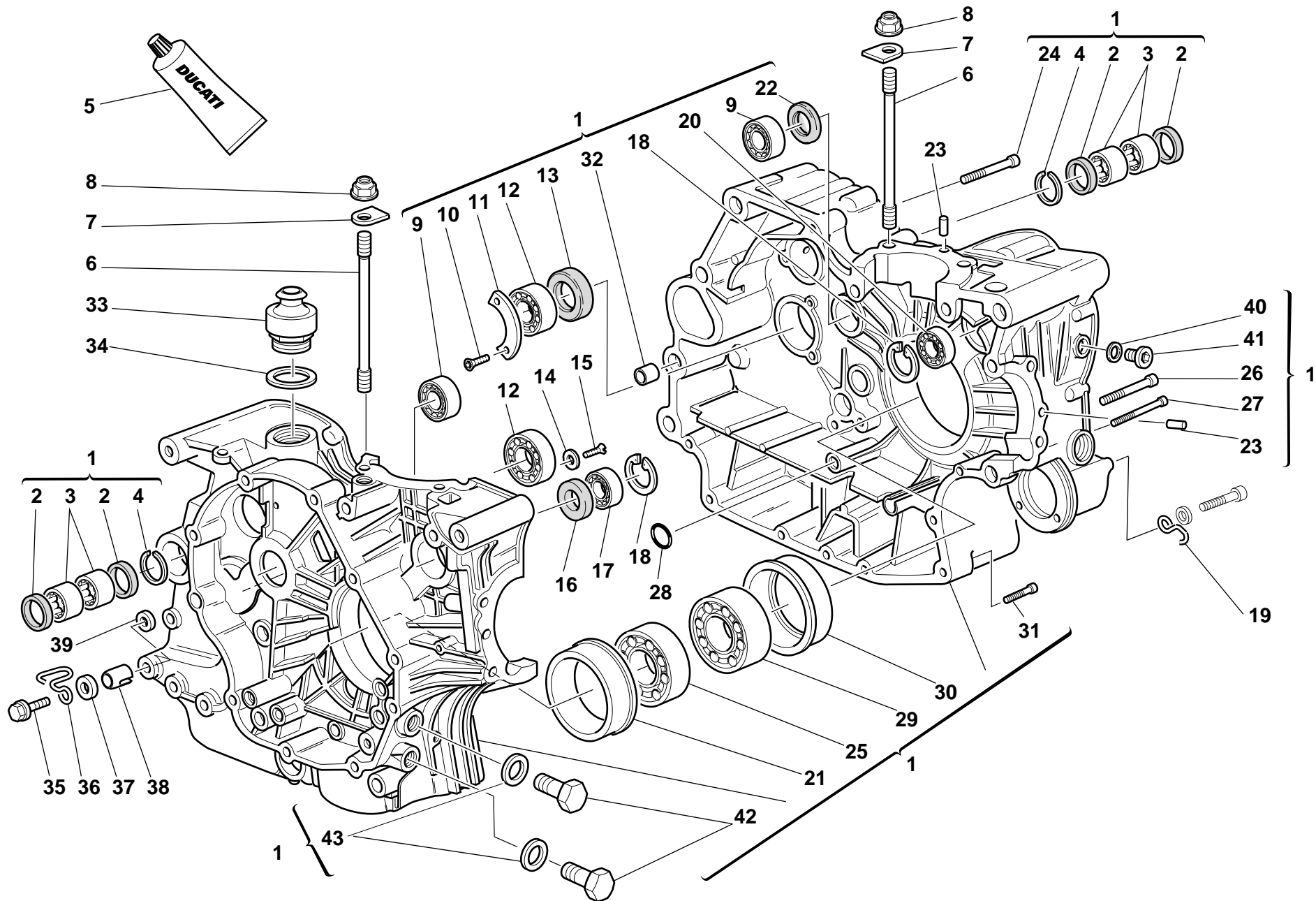

DRAWING

010

HALF CRANKCASES

NOTES	NO.	CODE NO.	DESCRIPTION	VALIDITY	Q.TY	
	1	225.2.046.1A	Complete half-crankcases pair		1	
	2	0755.49.265	Seal ring		4	
	3	76400.0004	Needle bearing		4	
	4	76266.2668	Snap ring		2	
	5	94247.0014	Fluid sealant		1	
	6	0377.49.270	Stud bolt for fastening head cylinder		8	
	7	856.1.025.1A	Special washer		8	
	8	0670.92.010	Nut		8	
	9	75791.1747	Bearing		2	
	10	72094.1616	Screw		2	
	11	0367.49.275	Keep plate		1	
	12	75120.2567	Bearing		2	
	13	0660.49.268	Seal ring		1	
	14	713.1.140.1A	Spacer		2	
	15	60N101079	Screw		2	
	16	93785.1830	Seal ring		1	
	17	75794.1542	Bearing		1	
	18	73503.3380	Circlip		1	
	19	829.1.134.1A	Ring		1	
	20	702.5.008.1A	Bearing		1	
	21	710.1.069.1A	Bearing holder bush		1	
	22	463.4.001.1A	Seal ring		1	
	23	0011.52.010	Locating dowel		2	
	24	771.5.136.2B	Screw		6	
	25	75143.3380	Bearing		1	
	26	779.1.029.1A	Special screw		1	

NOTES	NO.	CODE NO.	DESCRIPTION	VALIDITY	Q.TY	
	27	771.5.080.2B	Screw		1	
	28	93827.0114	O-ring		1	
	29	75191.3380	Bearing		1	
	30	710.1.070.1A	Bearing holder bush		1	
	31	771.5.072.2B	Screw		5	
	32	711.1.095.1A	Bush		2	
	33	236.1.002.2A	Breather valve		1	
	34	0660.49.920	Gasket		1	
	35	0000.62729	Screw		1	
	36	829.1.124.2A	Ring		1	
	37	734306N01	Washer		1	
	38	710.1.032.1A	Bush		1	
	39	711.1.072.1A	Bush		1	
	40	420.2.006.2A	Aluminium gasket		1	
	41	779.1.082.1A	Filler		1	
	42	0665.49.365	Cap		2	
	43	420.2.006.4A	Aluminium gasket		2	

DRAWING

011

ALTERNATOR COVER

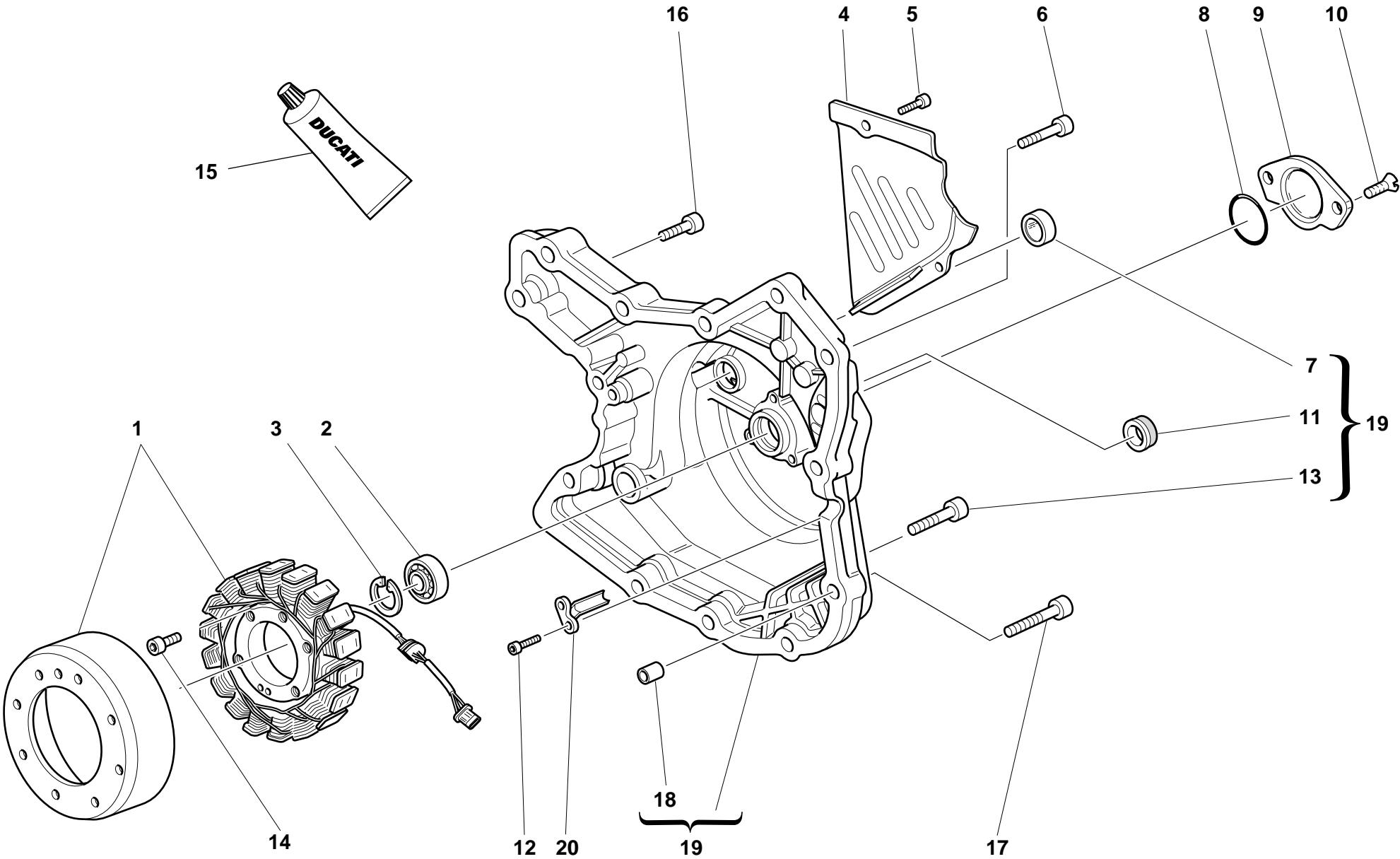

DRAWING

011

ALTERNATOR COVER

NOTES	NO.	CODE NO.	DESCRIPTION	VALIDITY	Q.TY	
	1	264.4.014.2B	Generator		1	
	2	702.5.008.1A	Bearing		1	
	3	73503.3380	Circlip		1	
	4	247.1.083.1AE	Chain cover		1	
	5	771.5.064.2B	Screw		2	
	6	60N102510	Screw		9	
	7	254.1.001.1A	Ignition inspection cap		1	
	8	886.4.035.1A	O-ring		1	
	9	247.1.002.1BC	Cover		1	
	10	777.5.049.2CB	Screw		2	
	11	93783.1524	Seal ring		1	
	12	771.5.040.2B	Screw		2	
	13	771.5.072.2B	Screw		1	
	14	771.5.073.2B	Screw		3	
	15	94247.0014	Fluid sealant		1	
	16	60N102509	Screw		2	
	17	60N102511	Screw		2	
	18	0400.49.240	Locating bush		2	
	19	242.2.046.1A	Generator cover		1	
	20	830.1.144.1A	Bracket		1	

NOTES	NO.	CODE NO.	DESCRIPTION	VALIDITY	Q.TY	
-------	-----	----------	-------------	----------	------	---

DRAWING **012** ELECTRIC STARTER AND IGNITION

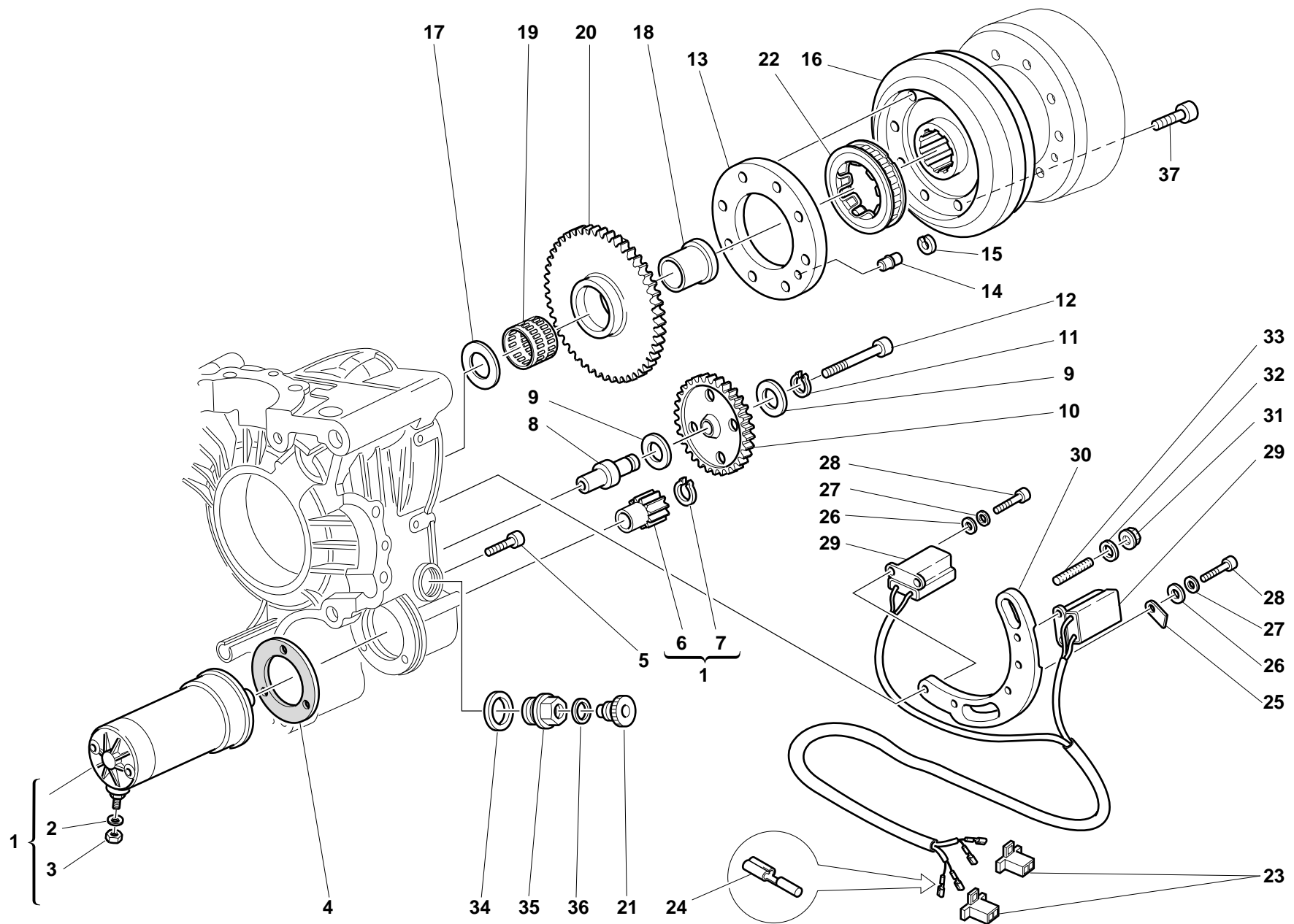

DRAWING

012

ELECTRIC STARTER AND IGNITION

NOTES	NO.	CODE NO.	DESCRIPTION	VALIDITY	Q.TY	
	1	270.4.001.1A	Complete starter motor (8-9 included)		1	
	2	734006N01	Spring washer		1	
	3	417.9.050.6A	Nut		1	
	4	788.1.054.1A	Starter motor gasket		1	
	5	60N102510	Screw		3	
	6	176.1.001.1A	Starter motor sprocket		1	
	7	73500.1237	Circlip		1	
	8	0660.50.020	Intermediate gear pin		1	
	9	0124.40.050	Washer		2	
	10	176.1.009.1A	Intermediate gear assembly		1	
	11	73500.1440	Circlip		1	
	12	771.5.078.2B	Screw		1	
	13	160.1.057.1A	Flange		1	
	14	863.1.002.1A	Locating pin		1	
	15	0647.29.040	Check ring		1	
	16	276.1.023.1B	Ignition flywheel		1	
	17	0619.50.065	Washer		1	
	18	881.1.010.1C	Inner ring		1	
	19	701.4.003.1A	Needle bearing		2	
	20	173.1.012.1A	Electric starter driven gear		1	
	21	0670.46.040	Fairlead ring nut cap		1	
	22	701.4.007.1A	Starter clutch		1	
	23	0369.46.290	Connector		2	
	24	0369.38.530	Coupling		4	
	25	0369.46.285	Plate		1	
	26	734305N01	Washer		5	

NOTES	NO.	CODE NO.	DESCRIPTION	VALIDITY	Q.TY	
	27	734005N01	Spring washer		5	
	28	60N102463	Screw		5	
	29	260.1.001.1A	Sensor		1	
	30	0369.46.270	Pick-up holder		1	
	31	750.5.001.1A	Nut		2	
	32	8000.56359	Washer		2	
	33	766.4.004.1A	Stud bolt		2	
	34	220.3.208.3A	Gasket		1	
	35	703.1.018.1A	Fairlead ring nut		1	
	36	0670.46.030	Fairlead rubber ring		1	
	37	771.4.006.1A	Screw		8	

DRAWING

013

HEAD : TIMING

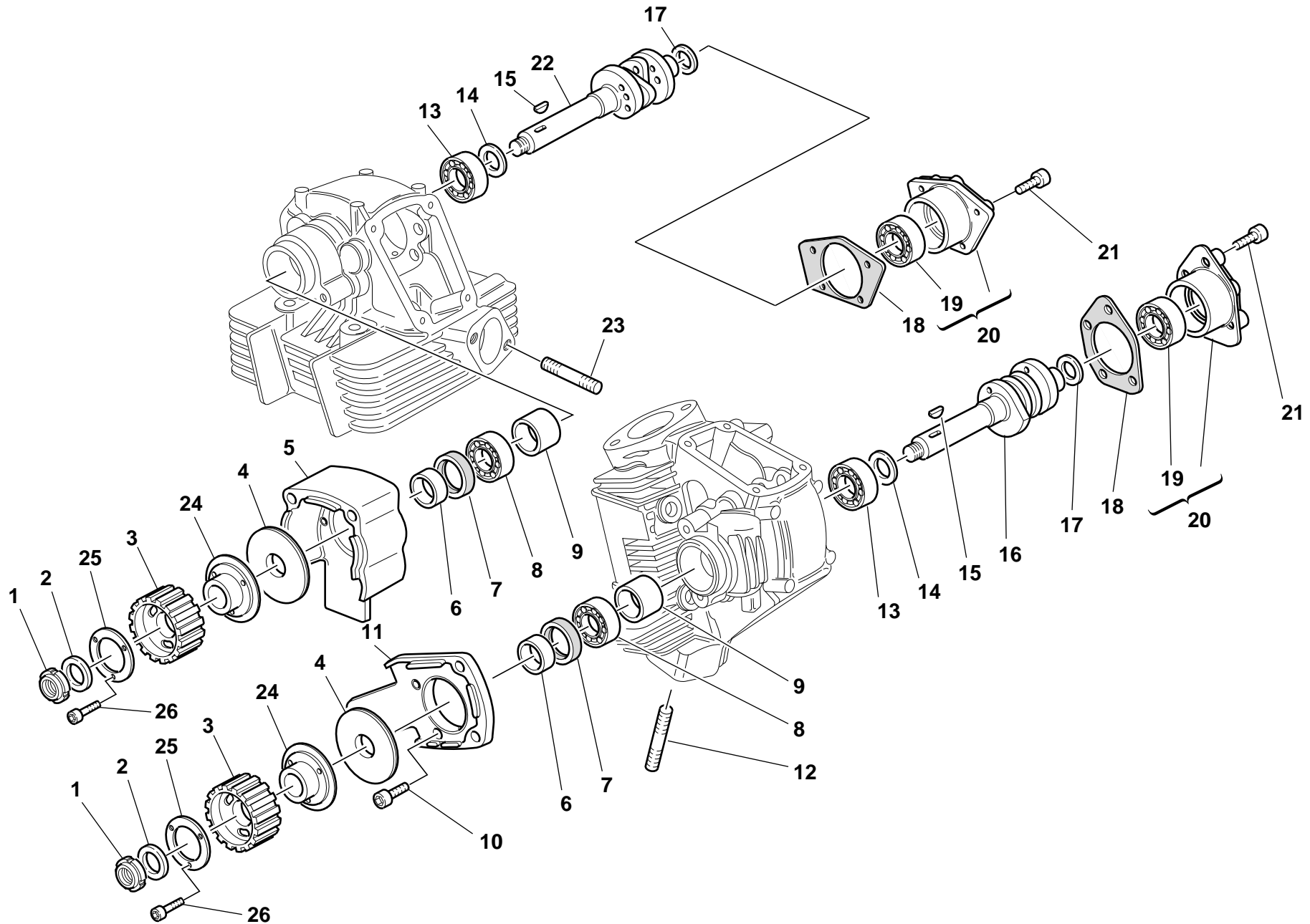

DRAWING

013

HEAD : TIMING

NOTES	NO.	CODE NO.	DESCRIPTION	VALIDITY	Q.TY	
	1	72944.1542	Elastic-stop ring nut		2	
	2	0797.69.040	Washer		2	
	3	255.1.014.1A	Timing belt roller		2	
	4	856.1.002.1A	Belt roller separating washer		2	
	5	235.1.027.1A	Vertical rubber cap		1	
	6	713.1.006.1A	Belt roller spacer		2	
	7	0204.70.105	Seal ring		2	
	8	75110.1747	Bearing		2	
	9	0660.29.030	Spacer		2	
	10	60N107335	Screw		4	
	11	235.1.026.1A	Horizontal rubber cap		1	
	12	0370.92.050	Stud bolt		4	
	13	75110.2054	Bearing		2	
	14	0400.16.190	Washer		2	
	15	74172.1008	Woodruff key		2	
	16	0370.29.020	Horizontal head camshaft		1	
	17	0400.29.125	Shim th. 0.2		0	
	17	0400.29.126	Shim th. 0.5		4	
	18	0660.92.310	Cap gasket		2	
	19	75173.1542	Bearing		2	
	20	235.2.015.1BA	Cap with bearing		2	
	21	60N102509	Screw		8	
	22	0370.29.010	Vertical head camshaft		1	
	23	70556.2125	Stud bolt		4	
	24	160.1.076.1A	Flange		2	
	25	852.1.124.1A	Special washer		2	

NOTES	NO.	CODE NO.	DESCRIPTION	VALIDITY	Q.TY	
	26	771.5.040.2B	Screw		6	

DRAWING 014 VERTICAL HEAD

17 ★ Scodellino ritorno
Return cap
Coupelle retour
Einstellhülse

0727.92.050	— 5	0727.92.171	— 7,15
0727.92.150	— 5,05	0727.92.072	— 7,2
0727.92.051	— 5,10	0727.92.172	— 7,25
0727.92.151	— 5,15	0727.92.073	— 7,30
0727.92.052	— 5,2	0727.92.173	— 7,35
0727.92.152	— 5,25	0727.92.074	— 7,4
0727.92.053	— 5,30	0727.92.174	— 7,45
0727.92.153	— 5,35	0727.92.075	— 7,50
0727.92.054	— 5,4	0727.92.175	— 7,55
0727.92.154	— 5,45	0727.92.076	— 7,6
0727.92.055	— 5,50	0727.92.176	— 7,65
0727.92.155	— 5,55	0727.92.077	— 7,70
0727.92.056	— 5,6	0727.92.177	— 7,75
0727.92.156	— 5,65	0727.92.078	— 7,8
0727.92.057	— 5,70	0727.92.178	— 7,85
0727.92.157	— 5,75	0727.92.079	— 7,90
0727.92.058	— 5,8	0727.92.179	— 7,95
0727.92.158	— 5,85	0727.92.080	— 8
0727.92.059	— 5,90	0727.92.180	— 8,05
0727.92.159	— 5,95	0727.92.081	— 8,10
0727.92.060	— 6	0727.92.181	— 8,15
0727.92.160	— 6,05	0727.92.082	— 8,2
0727.92.061	— 6,10	0727.92.182	— 8,25
0727.92.161	— 6,15	0727.92.083	— 8,3
0727.92.062	— 6,2	0727.92.183	— 8,35
0727.92.162	— 6,25	0727.92.084	— 8,4
0727.92.063	— 6,30	0727.92.184	— 8,45
0727.92.163	— 6,35	0727.92.085	— 8,5
0727.92.064	— 6,4	0727.92.185	— 8,55
0727.92.164	— 6,45	0727.92.086	— 8,6
0727.92.065	— 6,50	0727.92.186	— 8,65
0727.92.165	— 6,55	0727.92.087	— 8,7
0727.92.066	— 6,6	0727.92.187	— 8,75
0727.92.166	— 6,65	0727.92.088	— 8,8
0727.92.067	— 6,70	0727.92.188	— 8,85
0727.92.167	— 6,75	0727.92.089	— 8,9
0727.92.068	— 6,8	0727.92.189	— 8,95
0727.92.168	— 6,85	0727.92.090	— 9
0727.92.069	— 6,90	0727.92.092	— 9,2
0727.92.169	— 6,95	0727.92.094	— 9,4
0727.92.070	— 7	0727.92.096	— 9,6
0727.92.170	— 7,05		
0727.92.071	— 7,10		

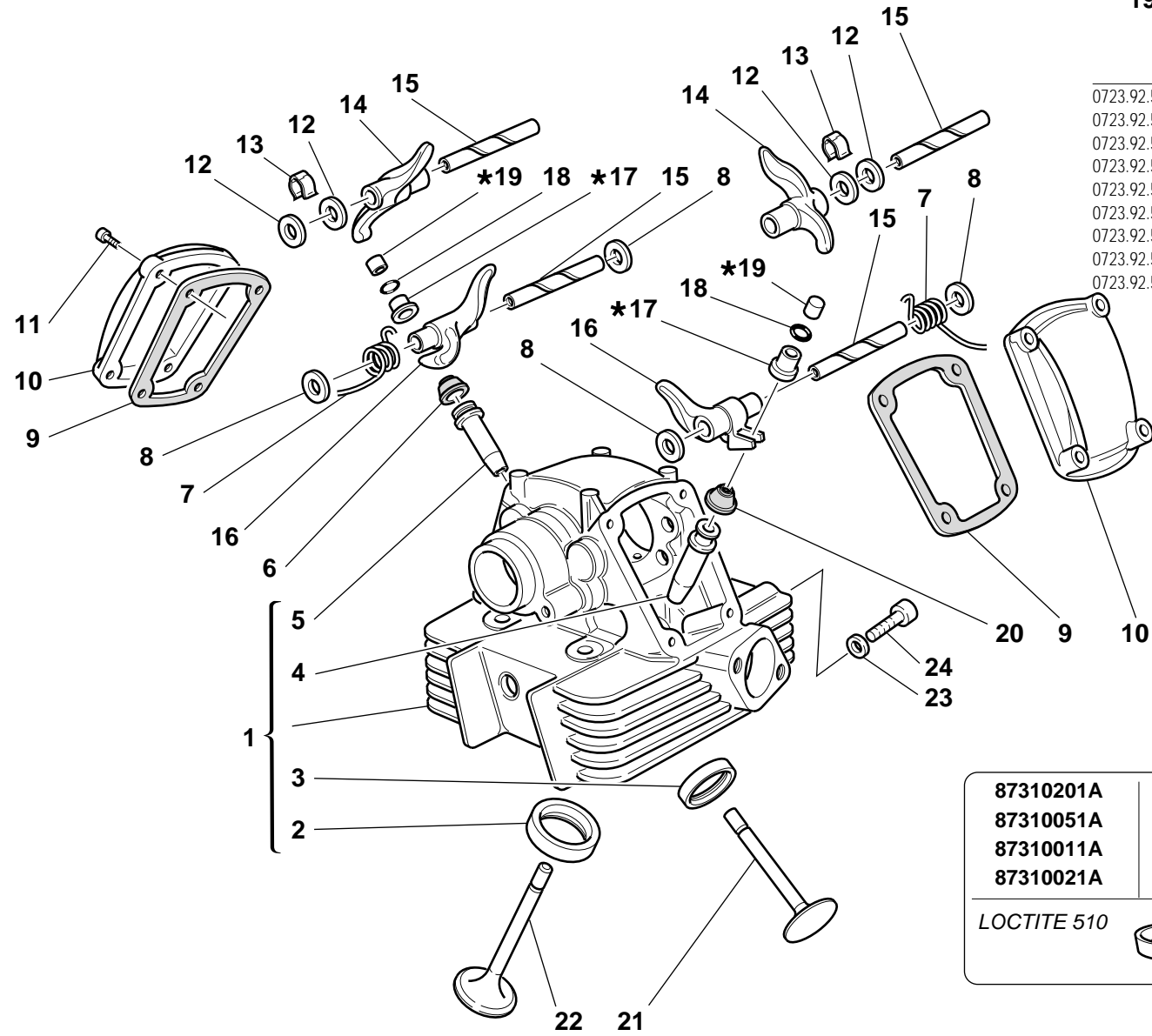

19 ★ Registro bilanciare
Adjustment
Réglage
Ventilhäppchen

0723.92.500	— 2	0723.92.575	— 2,45
0723.92.535	— 2,05	0723.92.505	— 2,5
0723.92.501	— 2,1	0723.92.585	— 2,55
0723.92.545	— 2,15	0723.92.506	— 2,6
0723.92.502	— 2,2	0723.92.595	— 2,65
0723.92.555	— 2,25	0723.92.507	— 2,7
0723.92.503	— 2,3	0723.92.605	— 2,75
0723.92.565	— 2,35	0723.92.508	— 2,8
0723.92.504	— 2,4	0723.92.615	— 2,85
		0723.92.509	— 2,9
		0723.92.625	— 2,95
		0723.92.510	— 3
		0723.92.635	— 3,05
		0723.92.511	— 3,1
		0723.92.645	— 3,15
		0723.92.512	— 3,2
		0723.92.655	— 3,25
		0723.92.513	— 3,3
		0723.92.675	— 3,35
		0723.92.514	— 3,4
		0723.92.685	— 3,45
		0723.92.515	— 3,5
		0723.92.695	— 3,55
		0723.92.516	— 3,6
		0723.92.705	— 3,65
		0723.92.517	— 3,7
		0723.92.715	— 3,75
		0723.92.518	— 3,8
		0723.92.725	— 3,85
		0723.92.519	— 3,9
		0723.92.735	— 3,95
		0723.92.520	— 4
		0723.92.745	— 4,05
		0723.92.521	— 4,1
		0723.92.522	— 4,2
		0723.92.523	— 4,3
		0723.92.524	— 4,4
		0723.92.525	— 4,5
		0723.92.526	— 4,6
		0723.92.527	— 4,7
		0723.92.528	— 4,8
		0723.92.529	— 4,9
		0723.92.530	— 5

87310201A

87310051A

87310011A

87310021A

20

18

16

10

LOCTITE 510

DRAWING

014

VERTICAL HEAD

NOTES	NO.	CODE NO.	DESCRIPTION	VALIDITY	Q.TY	
	1	301.2.051.1A	Complete vertical head		1	
	2	304.1.024.1A	Intake valve seat		1	
	2	304.1.024.1AB	Oversize intake valve seat 0.03		1	
	2	304.1.024.1AC	Oversize intake valve seat 0.06		1	
	3	304.1.025.1A	Exhaust valve seat		1	
	3	304.1.025.1AB	Oversize exhaust valve seat 0.03		1	
	3	304.1.025.1AC	Oversize exhaust valve seat 0.06		1	
	4	303.1.003.1A	Intake valve cast iron guide		1	
	4	303.1.003.1AB	Oversize valve guide 0.03		1	
	4	303.1.003.1AC	Oversize valve guide 0.06		1	
	4	303.1.003.1AD	Oversize valve guide 0.09		1	
	5	0370.92.390	Exhaust valve bronze guide		1	
	5	0370.92.395	Oversize valve guide 0.03		1	
	5	0370.92.396	Oversize valve guide 0.06		1	
	5	0370.92.397	Oversize valve guide 0.09		1	
	6	764.1.013.1A	Valve seal		1	
	7	799.1.061.1A	Closing rocker spring		2	
	8	0619.92.180	Shim th. 0.3		6	
	8	0670.92.190	Shim th. 2		4	
	8	0765.92.185	Shim th. 1		2	
	8	0765.92.190	Shim th. 0.5		4	
	8	0765.92.205	Shim th. 0.2		8	
	9	788.1.032.2A	Valve cover gasket		2	
	10	240.1.010.1AB	Valve cover		2	
	11	60N102509	Screw		8	
	12	0647.70.010	Shim		4	

NOTES	NO.	CODE NO.	DESCRIPTION	VALIDITY	Q.TY	
	13	0375.92.210	Spring		2	
	14	208.1.012.1A	Opening rocker		2	
	15	0660.92.240	Rocker shaft		4	
	15	0660.92.245	Oversize rocker shaft 0.02		4	
	16	209.1.012.1A	Closing rocker		2	
	17	0727.92.239	See table		2	
	18	669.1.003.1A	Split rings		4	
	19	0723.92.239	See table		2	
	20	764.1.009.1A	Valve seal		1	
	21	211.1.021.1A	Exhaust valve		1	
	22	210.1.019.1A	Intake valve		1	
	23	420.2.000.7A	Copper gasket		1	
	24	779.1.133.1A	Screw		1	

DRAWING

015

HORIZONTAL HEAD

14 ★ Scodellino ritorno
Return cap
Coupelle retour
Einstellhülse

0727.92.050	— 5	0727.92.171	— 7,15
0727.92.150	— 5,05	0727.92.072	— 7,2
0727.92.051	— 5,10	0727.92.172	— 7,25
0727.92.151	— 5,15	0727.92.073	— 7,30
0727.92.052	— 5,2	0727.92.173	— 7,35
0727.92.152	— 5,25	0727.92.074	— 7,4
0727.92.053	— 5,30	0727.92.174	— 7,45
0727.92.153	— 5,35	0727.92.075	— 7,50
0727.92.054	— 5,4	0727.92.175	— 7,55
0727.92.154	— 5,45	0727.92.076	— 7,6
0727.92.055	— 5,50	0727.92.176	— 7,65
0727.92.155	— 5,55	0727.92.077	— 7,70
0727.92.056	— 5,6	0727.92.177	— 7,75
0727.92.156	— 5,65	0727.92.078	— 7,8
0727.92.057	— 5,70	0727.92.178	— 7,85
0727.92.157	— 5,75	0727.92.079	— 7,90
0727.92.058	— 5,8	0727.92.179	— 7,95
0727.92.158	— 5,85	0727.92.080	— 8
0727.92.059	— 5,90	0727.92.180	— 8,05
0727.92.159	— 5,95	0727.92.081	— 8,10
0727.92.060	— 6	0727.92.181	— 8,15
0727.92.160	— 6,05	0727.92.082	— 8,2
0727.92.061	— 6,10	0727.92.182	— 8,25
0727.92.161	— 6,15	0727.92.083	— 8,3
0727.92.062	— 6,2	0727.92.183	— 8,35
0727.92.162	— 6,25	0727.92.084	— 8,4
0727.92.063	— 6,30	0727.92.184	— 8,45
0727.92.163	— 6,35	0727.92.085	— 8,5
0727.92.064	— 6,4	0727.92.185	— 8,55
0727.92.164	— 6,45	0727.92.086	— 8,6
0727.92.065	— 6,50	0727.92.186	— 8,65
0727.92.165	— 6,55	0727.92.087	— 8,7
0727.92.066	— 6,6	0727.92.187	— 8,75
0727.92.166	— 6,65	0727.92.088	— 8,8
0727.92.067	— 6,70	0727.92.188	— 8,85
0727.92.167	— 6,75	0727.92.089	— 8,9
0727.92.068	— 6,8	0727.92.189	— 8,95
0727.92.168	— 6,85	0727.92.090	— 9
0727.92.069	— 6,90	0727.92.092	— 9,2
0727.92.169	— 6,95	0727.92.094	— 9,4
0727.92.070	— 7	0727.92.096	— 9,6
0727.92.170	— 7,05		
0727.92.071	— 7,10		

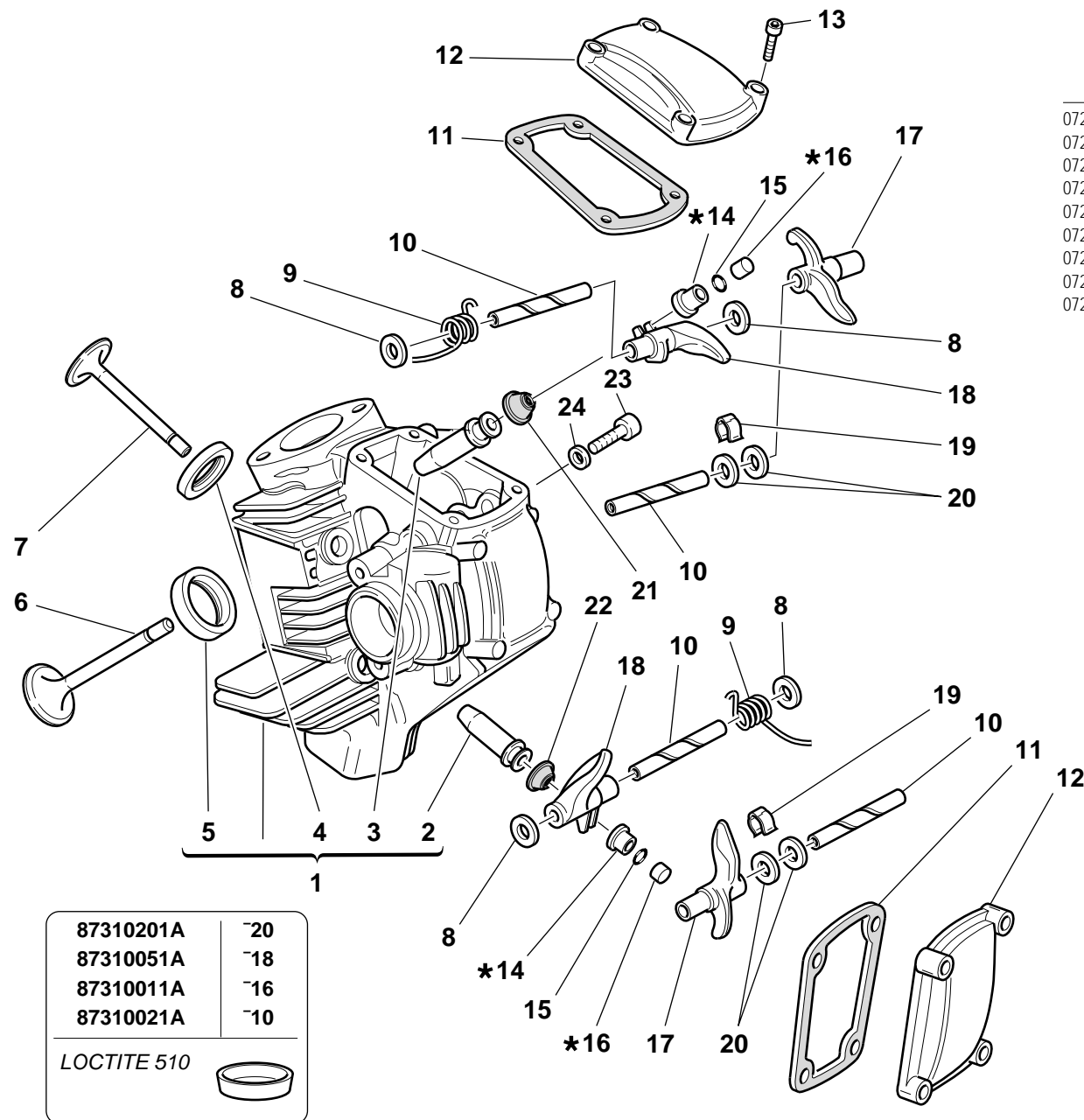

16 ★ Registro bilanciare
Adjustment
Réglage
Ventilklappen

0723.92.500	— 2	0723.92.575	— 2,45
0723.92.535	— 2,05	0723.92.505	— 2,5
0723.92.501	— 2,1	0723.92.585	— 2,55
0723.92.545	— 2,15	0723.92.506	— 2,6
0723.92.502	— 2,2	0723.92.595	— 2,65
0723.92.555	— 2,25	0723.92.507	— 2,7
0723.92.503	— 2,3	0723.92.605	— 2,75
0723.92.565	— 2,35	0723.92.508	— 2,8
0723.92.504	— 2,4	0723.92.615	— 2,85
		0723.92.509	— 2,9
		0723.92.625	— 2,95
		0723.92.510	— 3
		0723.92.635	— 3,05
		0723.92.511	— 3,1
		0723.92.645	— 3,15
		0723.92.512	— 3,2
		0723.92.655	— 3,25
		0723.92.513	— 3,3
		0723.92.675	— 3,35
		0723.92.514	— 3,4
		0723.92.685	— 3,45
		0723.92.515	— 3,5
		0723.92.695	— 3,55
		0723.92.516	— 3,6
		0723.92.705	— 3,65
		0723.92.517	— 3,7
		0723.92.715	— 3,75
		0723.92.518	— 3,8
		0723.92.725	— 3,85
		0723.92.519	— 3,9
		0723.92.735	— 3,95
		0723.92.520	— 4
		0723.92.745	— 4,05
		0723.92.521	— 4,1
		0723.92.522	— 4,2
		0723.92.523	— 4,3
		0723.92.524	— 4,4
		0723.92.525	— 4,5
		0723.92.526	— 4,6
		0723.92.527	— 4,7
		0723.92.528	— 4,8
		0723.92.529	— 4,9
		0723.92.530	— 5

DRAWING

015

HORIZONTAL HEAD

NOTES	NO.	CODE NO.	DESCRIPTION	VALIDITY	Q.TY	
	1	301.2.052.2B	Complete horizontal head		1	
	2	0370.92.390	Exhaust valve bronze guide		1	
	2	0370.92.395	Oversize valve guide 0.03		1	
	2	0370.92.396	Oversize valve guide 0.06		1	
	2	0370.92.397	Oversize valve guide 0.09		1	
	3	303.1.003.1A	Intake valve cast iron guide		1	
	3	303.1.003.1AB	Oversize valve guide 0.03		1	
	3	303.1.003.1AC	Oversize valve guide 0.06		1	
	3	303.1.003.1AD	Oversize valve guide 0.09		1	
	4	304.1.025.1A	Exhaust valve seat		1	
	4	304.1.025.1AB	Oversize exhaust valve seat 0.03		1	
	4	304.1.025.1AC	Oversize exhaust valve seat 0.06		1	
	5	304.1.024.1A	Intake valve seat		1	
	5	304.1.024.1AB	Oversize intake valve seat 0.03		1	
	5	304.1.024.1AC	Oversize intake valve seat 0.06		1	
	6	210.1.019.1A	Intake valve		1	
	7	211.1.021.1A	Exhaust valve		1	
	8	0619.92.180	Shim th. 0.3		6	
	8	0670.92.190	Shim th. 2		4	
	8	0765.92.185	Shim th. 1		2	
	8	0765.92.190	Shim th. 0.5		4	
	8	0765.92.195	Shim th. 0.1		1	
	8	0765.92.205	Shim th. 0.2		8	
	9	799.1.061.1A	Closing rocker spring		2	
	10	0660.92.240	Rocker shaft		4	
	10	0660.92.245	Oversize rocker shaft 0.02		4	

NOTES	NO.	CODE NO.	DESCRIPTION	VALIDITY	Q.TY	
	11	788.1.032.2A	Valve cover gasket		2	
	12	240.1.010.1AB	Valve cover		2	
	13	60N102509	Screw		8	
	14	0727.92.239	See table		2	
	15	669.1.003.1A	Split rings		4	
	16	0723.92.239	See table		2	
	17	208.1.012.1A	Opening rocker		2	
	18	209.1.012.1A	Closing rocker		2	
	19	0375.92.210	Spring		2	
	20	0647.70.010	Shim		4	
	21	764.1.009.1A	Valve seal		1	
	22	764.1.013.1A	Valve seal		1	
	23	779.1.133.1A	Screw		1	
	24	420.2.000.7A	Copper gasket		1	

DRAWING

016

INLET DUCT

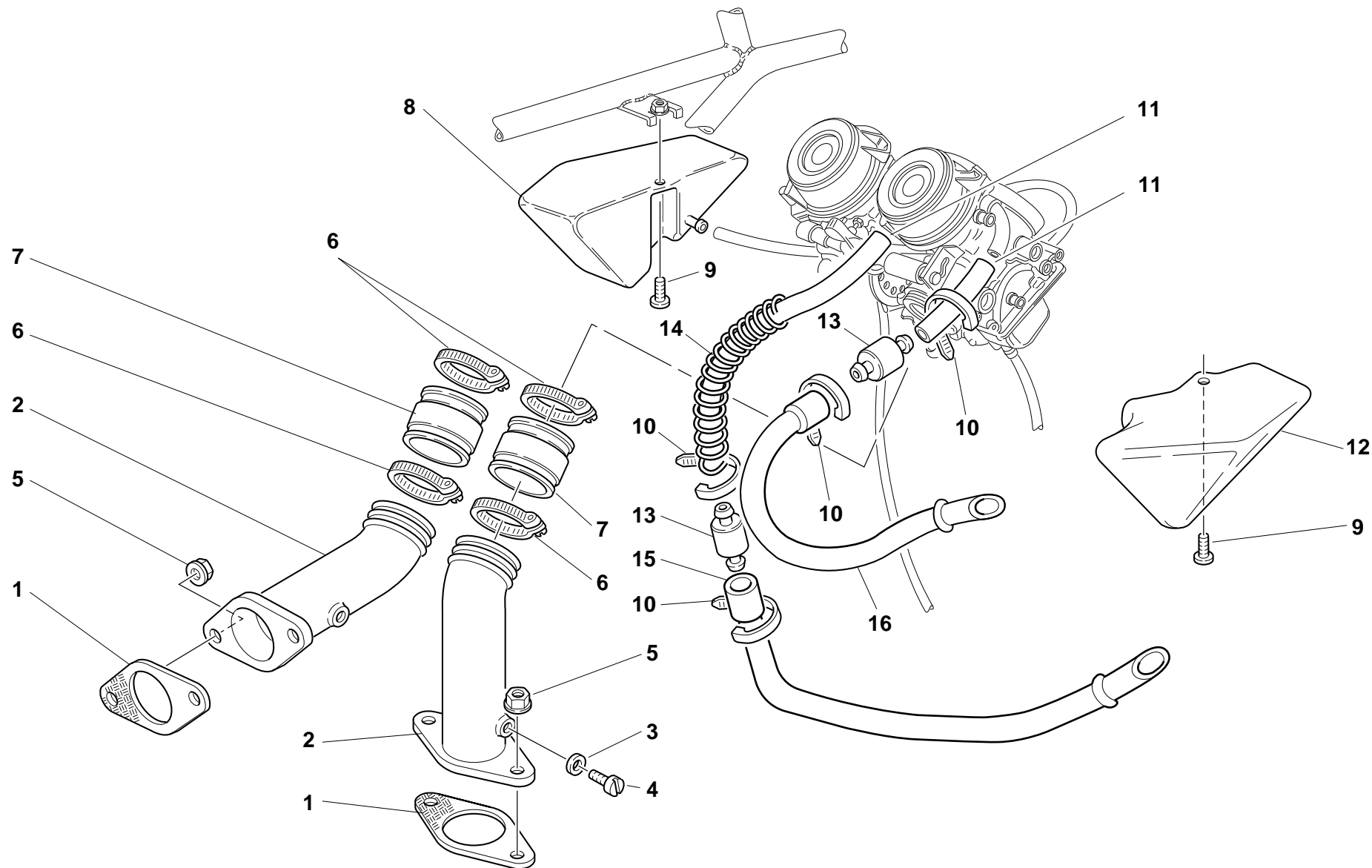

DRAWING

016

INLET DICT

NOTES	NO.	CODE NO.	DESCRIPTION	VALIDITY	Q.TY	
	1	788.1.020.1A	Gasket		2	
	2	140.1.006.1B	Intake manifold		2	
	3	0250.70.223	Aluminium gasket		2	
	4	776.5.032.2A	Screw		2	
	5	729908FN1	Nut		4	
	6	741.4.042.1A	Clamp		4	
	7	801.1.010.1A	Rubber hose		2	
	8	585.1.016.1AB	Air box (GREY)		1	
	9	70740.4808	Screw		2	
	10	741.4.038.1A	Clamp		4	
	11	590.1.067.1A	Fuel pipe		1	
	12	585.1.014.1AB	Air box (GREY)		1	
	13	427.4.003.1A	Filter		2	
	14	0370.54.985	Spring		1	
	15	877.1.057.1A	Breather pipe		1	
	16	877.1.056.1A	Breather pipe		1	

NOTES	NO.	CODE NO.	DESCRIPTION	VALIDITY	Q.TY	
-------	-----	----------	-------------	----------	------	---

DRAWING

017

FUEL INFEED

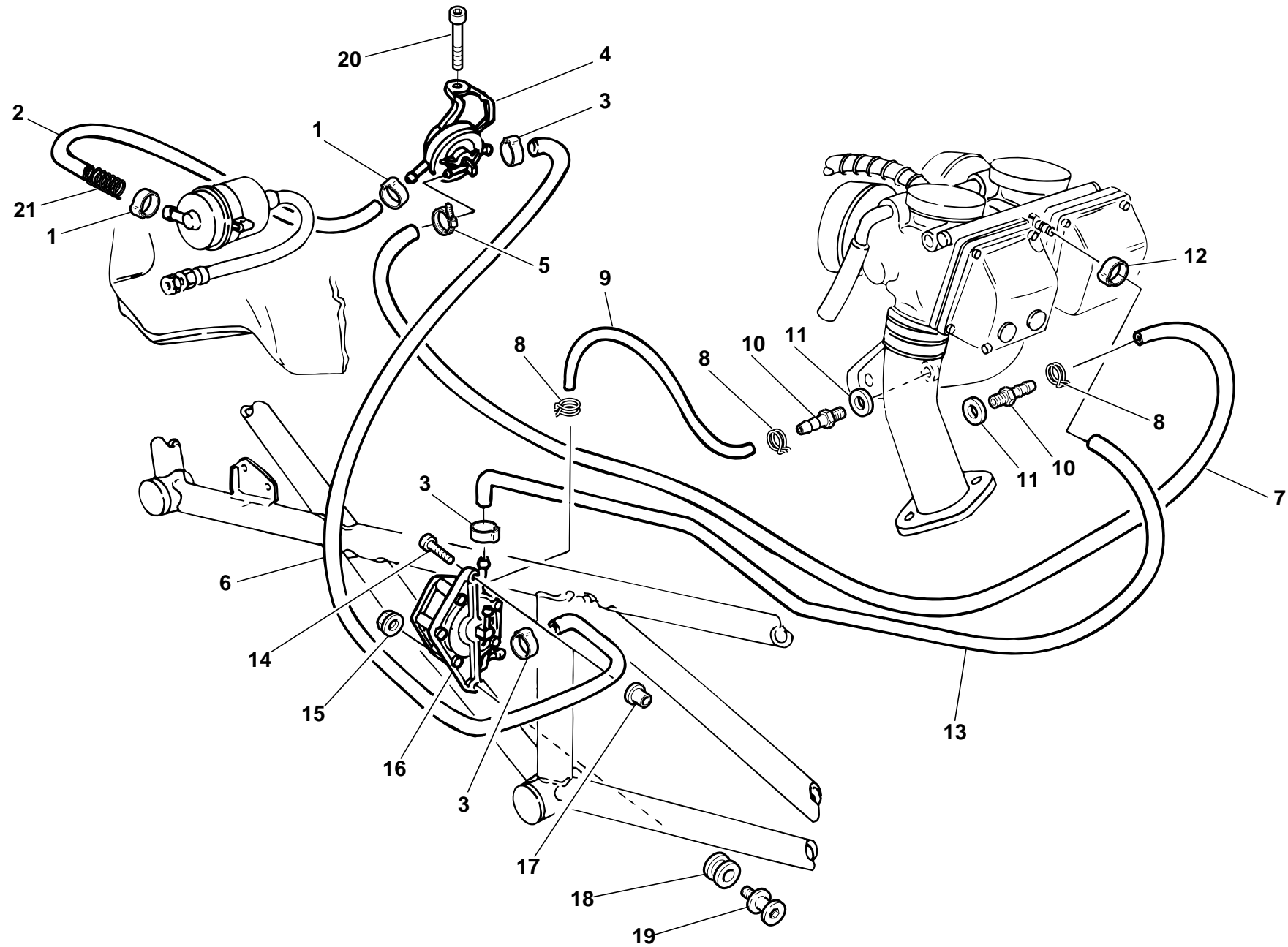

DRAWING

017

FUEL INFEED

NOTES	NO.	CODE NO.	DESCRIPTION	VALIDITY	Q.TY	
	1	741.4.064.1A	Clamp		2	
	2	590.1.089.1C	Filter/fuel cock pipe		1	
	3	741.4.065.1A	Clamp		3	
	4	588.4.014.2B	Fuel cock		1	
	5	741.4.038.1A	Clamp		1	
	6	590.1.090.1A	Fuel cock/fuel pump pipe		1	
	7	590.1.088.1C	Fuel chock/inlet duct pipe		1	
	8	741.4.043.1A	Clamp		3	
	9	877.1.043.1B	Pump/intake manifold pipe		1	
	10	814.1.079.1A	Union		2	
	11	0250.70.050	Aluminium gasket		2	
	12	741.4.063.1A	Clamp		1	
	13	590.1.065.1A	Tube		1	
	14	60N102509	Screw		1	
	15	0000.44240	Nut		1	
	16	0000.72924	Fuel pump		1	
	17	0364.99.020	Bush		1	
	18	764.1.029.1A	Rubber pad		1	
	19	821.1.060.1A	Pin		1	
	20	771.5.064.2B	Screw		1	
	21	799.1.093.1A	Inner spring		1	

NOTES	NO.	CODE NO.	DESCRIPTION	VALIDITY	Q.TY	
-------	-----	----------	-------------	----------	------	---

DRAWING **017.1** STANDS

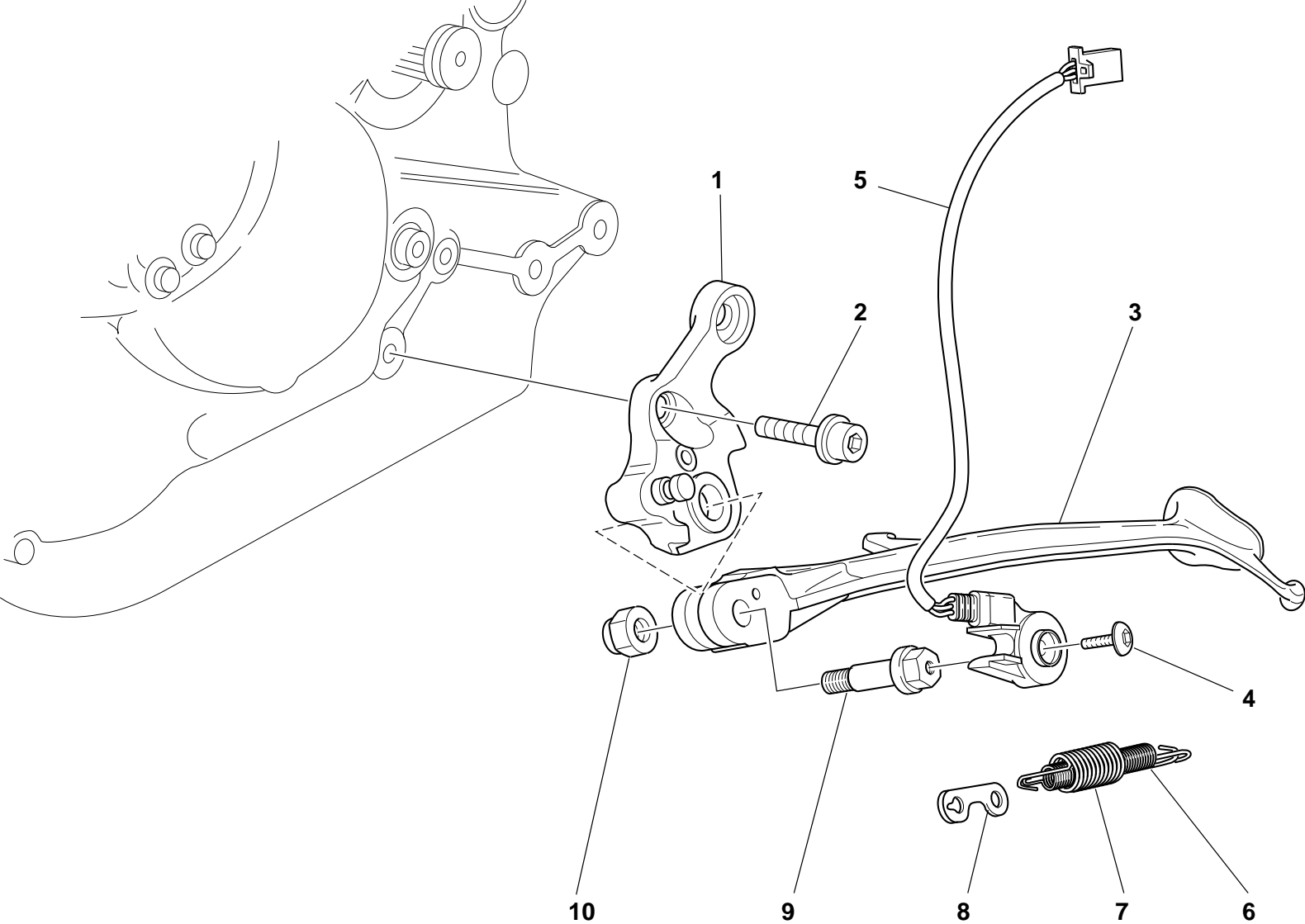

DRAWING

017.1

STANDS

NOTES	NO.	CODE NO.	DESCRIPTION	VALIDITY	Q.TY	
	1	556.2.027.1A	Side stand		1	
	2	771.5.754.2B	Screw		1	
	3	556.1.024.1A	Side stand		1	
	4	779.4.005.1A	Screw		1	
	5	539.1.023.1A	Switch		1	
	6	799.1.089.1A	Spring		1	
	7	799.1.088.1A	Outer spring		1	
	8	827.1.139.1B	Plate		1	
	9	556.1.018.1C	Pivot		1	
	10	749.4.045.2G	Nut		1	

NOTES	NO.	CODE NO.	DESCRIPTION	VALIDITY	Q.TY	
-------	-----	----------	-------------	----------	------	---

DRAWING

018

CARBURETOR

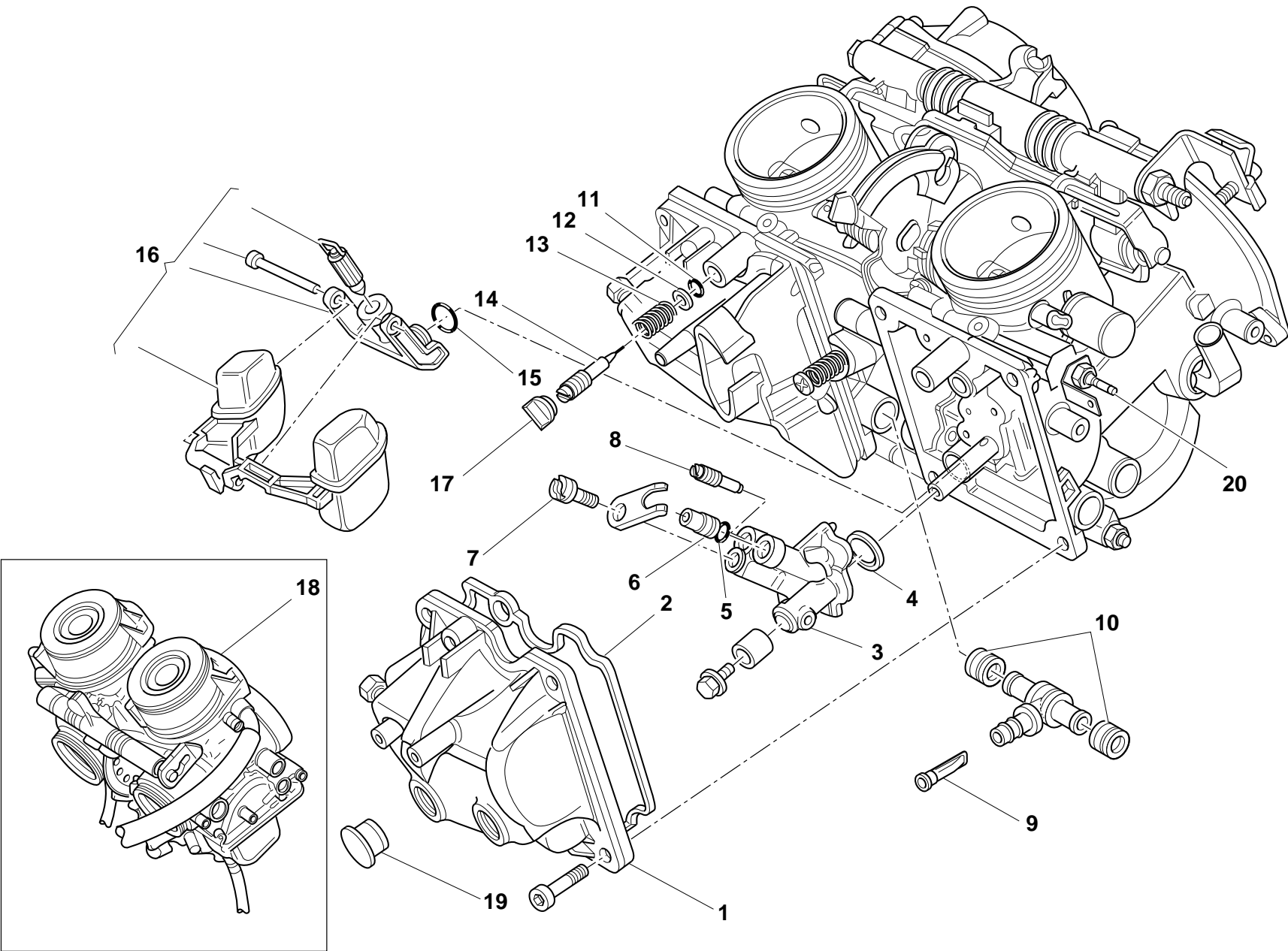

DRAWING

018

CARBURETOR

NOTES	NO.	CODE NO.	DESCRIPTION	VALIDITY	Q.TY	
	1	134.4.009.1B	Chamber		2	
	2	134.4.003.1A	Gasket		2	
	3	134.4.010.1A	Holder		2	
	4	134.4.011.1A	O-Ring		2	
	5	134.4.012.1A	Gasket		2	
	6	132.4.002.1F	Main jet 132.5		2	
	7	132.4.006.1A	Starter jet 70		2	
	8	132.4.003.1D	Idling jet 40		2	
	9	134.4.013.1A	Filter		2	
	10	134.4.014.1A	Gasket		4	
	11	134.4.015.1A	O-ring		2	
	12	134.4.016.1A	Washer		2	
	13	134.4.017.1A	Spring		2	
	14	134.4.018.1A	Adjusting screw		2	
	15	134.4.019.1A	O-ring		2	
	16	134.2.020.1A	Float		2	
	17	872.4.011.1A	Cap		2	
	18	131.4.032.1A	Carburetor		1	
	19	872.4.012.1A	Cap		4	
	20	134.4.032.1A	Heater		1	

NOTES	NO.	CODE NO.	DESCRIPTION	VALIDITY	Q.TY	
-------	-----	----------	-------------	----------	------	---

DRAWING

019

CARBURETOR

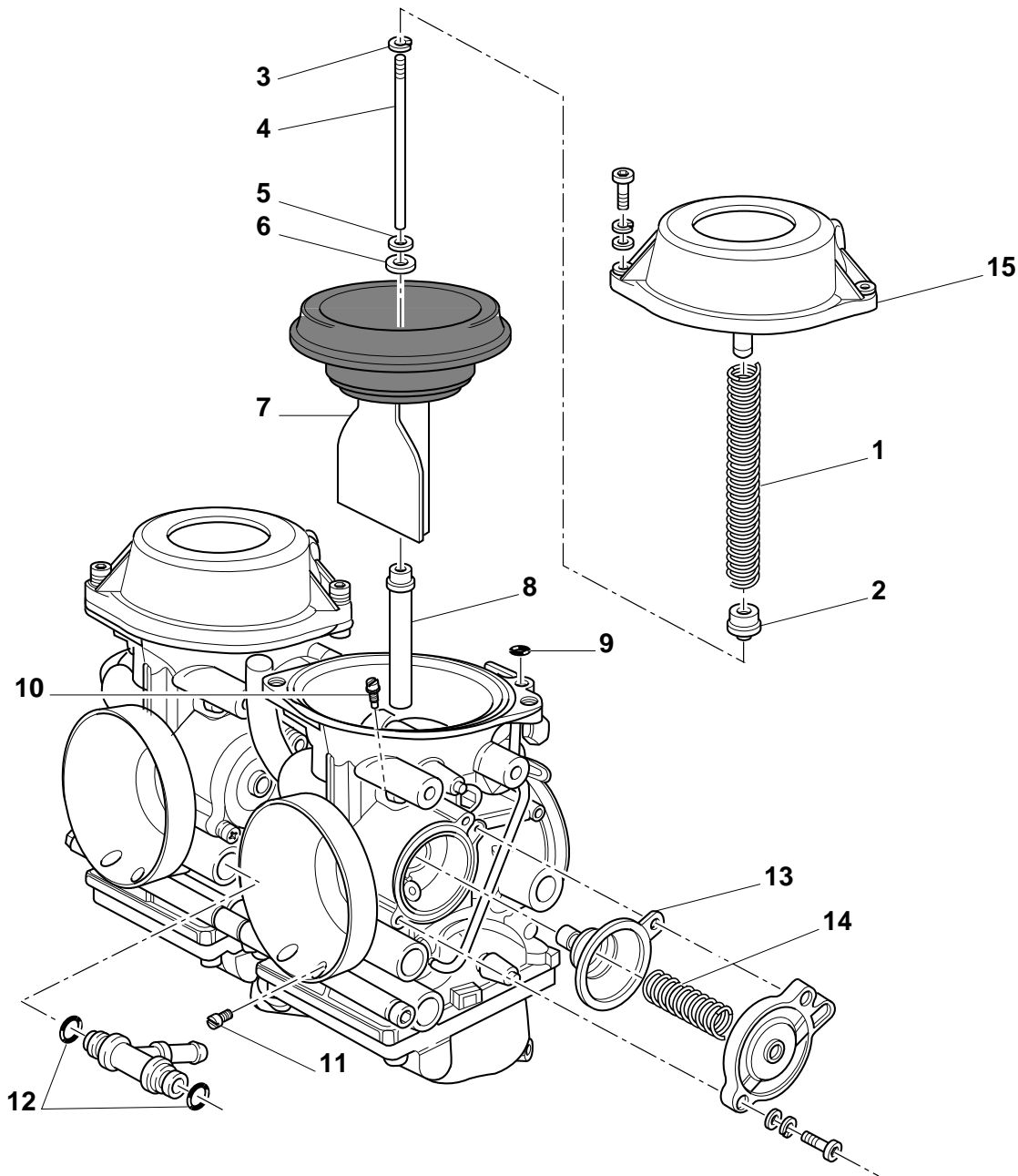

DRAWING

019

CARBURETOR

NOTES	NO.	CODE NO.	DESCRIPTION	VALIDITY	Q.TY	
	1	134.4.002.1A	Spring		2	
	2	134.4.004.1A	Ring		2	
	3	134.4.005.1A	O-ring		2	
	4	132.4.005.1M	Taper needle		2	
	5	134.4.006.1A	Ring		2	
	6	134.4.007.1A	Washer		2	
	7	134.4.001.1A	Diaphragm assembly		2	
	8	132.4.004.1A	Needle valve		2	
	9	134.4.008.1A	Gasket		2	
	10	134.4.024.1A	Air jet		2	
	11	132.4.007.1A	Jet		2	
	12	134.4.025.1A	O-ring		4	
	13	134.4.026.1A	Diaphragm assembly		2	
	14	134.4.027.1A	Spring		2	
	15	134.4.028.1A	Cover		2	

NOTES	NO.	CODE NO.	DESCRIPTION	VALIDITY	Q.TY	
-------	-----	----------	-------------	----------	------	---

DRAWING

020

ELECTRIC SYSTEM

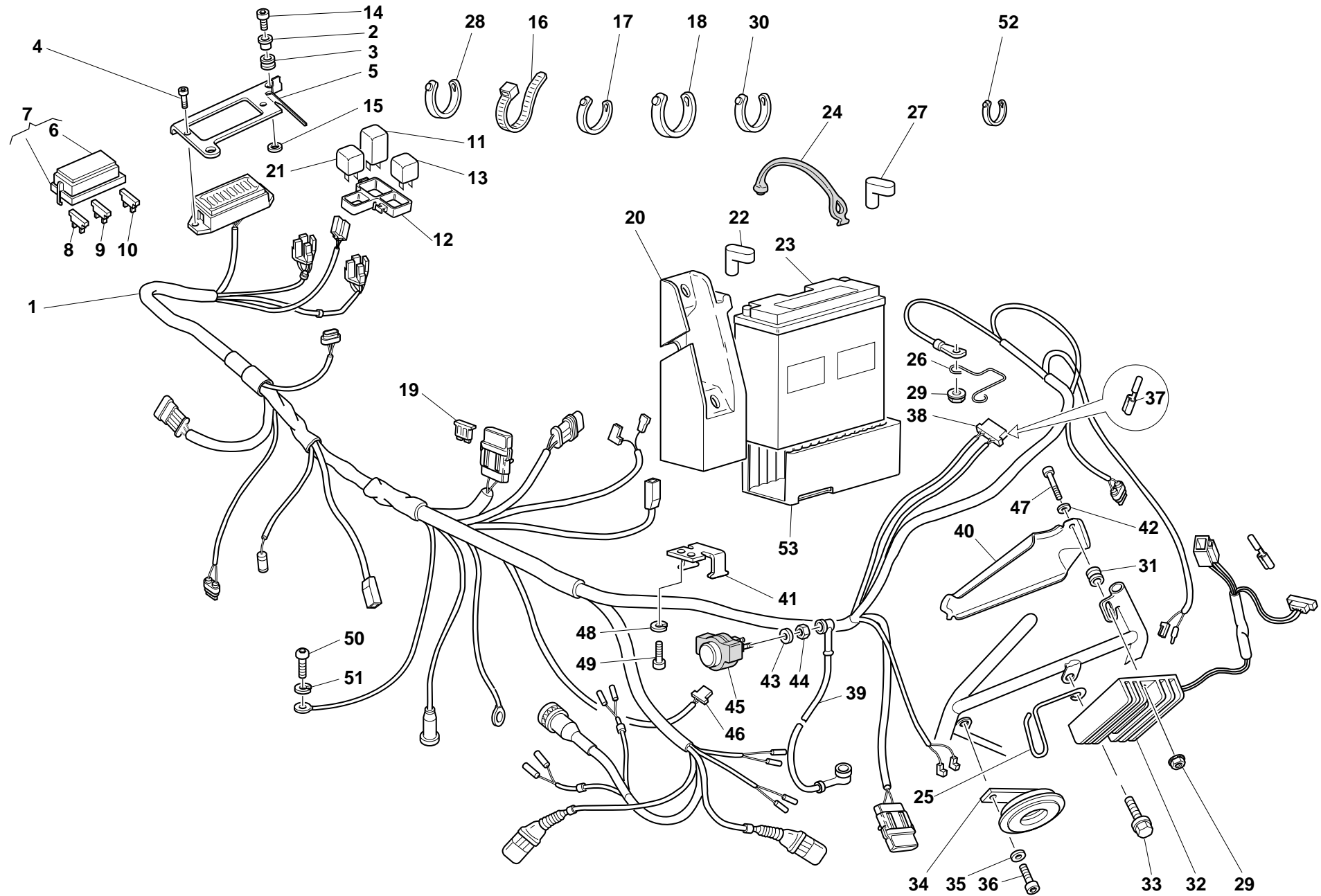

DRAWING

020

ELECTRIC SYSTEM

NOTES	NO.	CODE NO.	DESCRIPTION	VALIDITY	Q.TY	
	1	510.3.168.1A	Wiring		1	
	2	716.1.014.1B	Spacer		2	
	3	0000.16132	Rubber pad		2	
	4	779.1.009.1A	Screw		2	
	5	829.1.113.2A	Plate		1	
	6	433.1.237.1A	Sticker schema fusibili		1	
	7	246.1.006.1B	Case cover		1	
	8	0670.38.485	Fuse 7.5A		4	
	9	0370.38.484	Fuse 15A		2	
	10	389.4.010.1A	Fuse 30A		2	
	11	538.4.005.1A	Flashing device		1	
	12	829.1.256.1B	Holder		1	
	13	541.4.003.1A	Relay		1	
	14	60N102511	Screw		2	
	15	0670.72.010	Washer		2	
	16	741.1.013.1A	Clamp		11	
	17	741.1.012.1A	Clamp		14	
	18	741.4.038.1A	Clamp		5	
	19	389.4.005.1A	Fuse 30A		1	
	20	829.1.287.1A	Battery box mount		1	
	21	541.4.003.1A	Relay		1	
	22	672.1.023.1A	Terminal cap		1	
	23	395.4.013.1A	Battery		1	
	24	759.1.017.1A	Spring hook		2	
	25	881.1.028.1A	Fairlead		1	
	26	881.1.025.1A	Ring		1	

NOTES	NO.	CODE NO.	DESCRIPTION	VALIDITY	Q.TY	
	27	672.1.024.1A	Terminal cap(BLACK)		1	
	28	0691.91.030	Clamp		14	
	29	8000.44240	Nut		1	
	30	0691.91.030	Clamp		5	
	31	713.1.102.1A	Spacer		1	
	32	540.4.011.1C	Regulator		1	
	33	772.5.023.1A	Screw		1	
	34	516.4.001.1AB	Horn (BLACK)		1	
	35	841.1.017.1A	Retainer		1	
	36	771.5.268.2B	Screw		1	
	37	0000.66527	End section		4	
	38	0000.66526	Connector		1	
	39	514.1.025.2A	Solenoid starter-starter motor cable		1	
	40	247.1.098.2A	Cover		1	
	41	829.1.020.1A	Holder		1	
	42	734306N01	Washer		1	
	43	462.4.037.6A	Spring washer		2	
	44	417.9.050.6A	Nut		2	
	45	397.4.001.1A	Remote switch		1	
	46	0000.56803	Connector		1	
	47	417.6.016.8A	Screw		1	
	48	734006N01	Spring washer		2	
	49	779.5.004.1A	Screw		2	
	50	775.1.006.1A	Special screw		1	
	51	734008N01	Spring washer		1	
	52	8000.53724	Clamp		6	

DRAWING

020

ELECTRIC SYSTEM

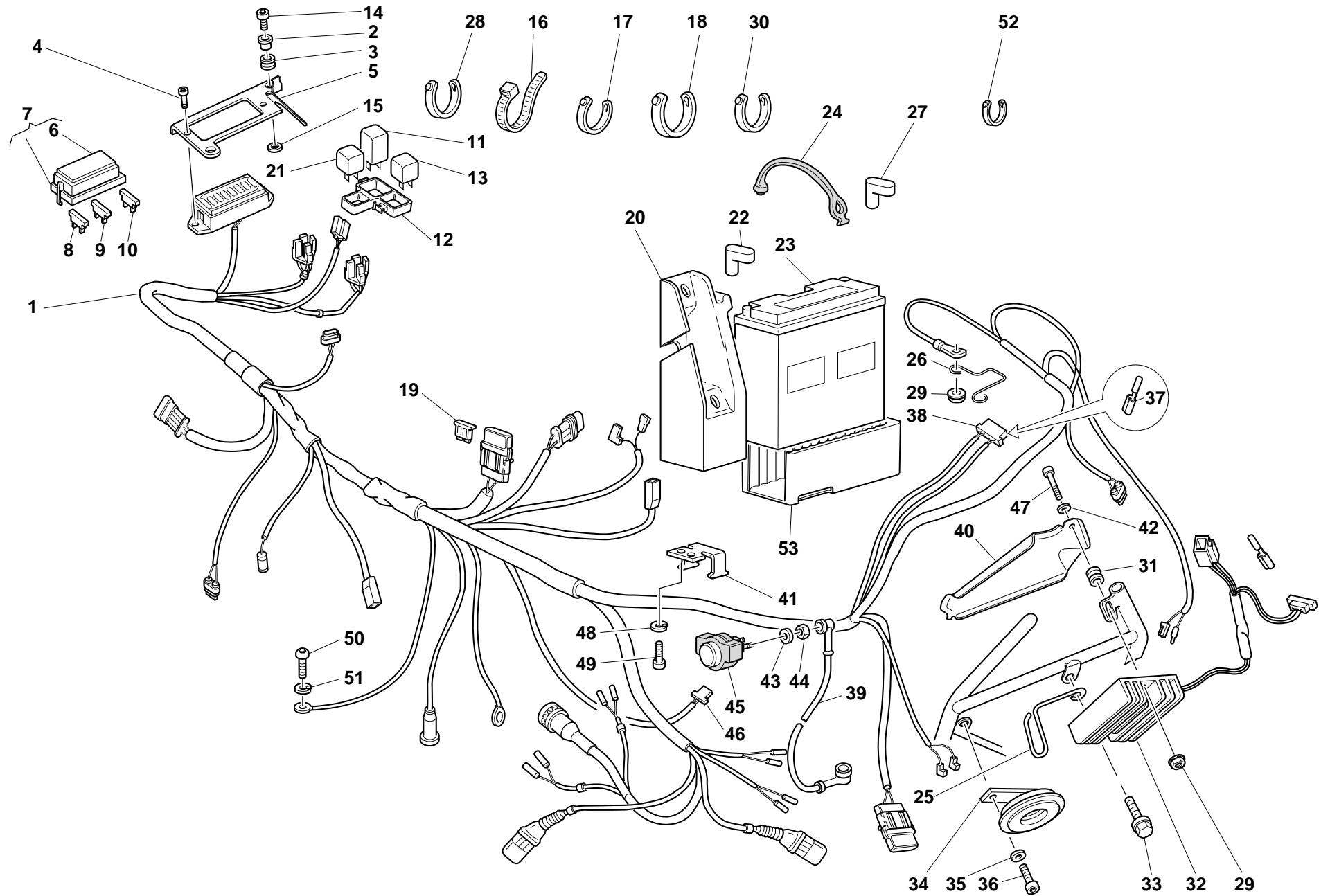

DRAWING 020 ELECTRIC SYSTEM

NOTES	NO.	CODE NO.	DESCRIPTION	VALIDITY	Q.TY	
	53	791.1.052.1A	Pad		1	

NOTES	NO.	CODE NO.	DESCRIPTION	VALIDITY	Q.TY	
-------	-----	----------	-------------	----------	------	---

DRAWING **021** IGNITION SYSTEM

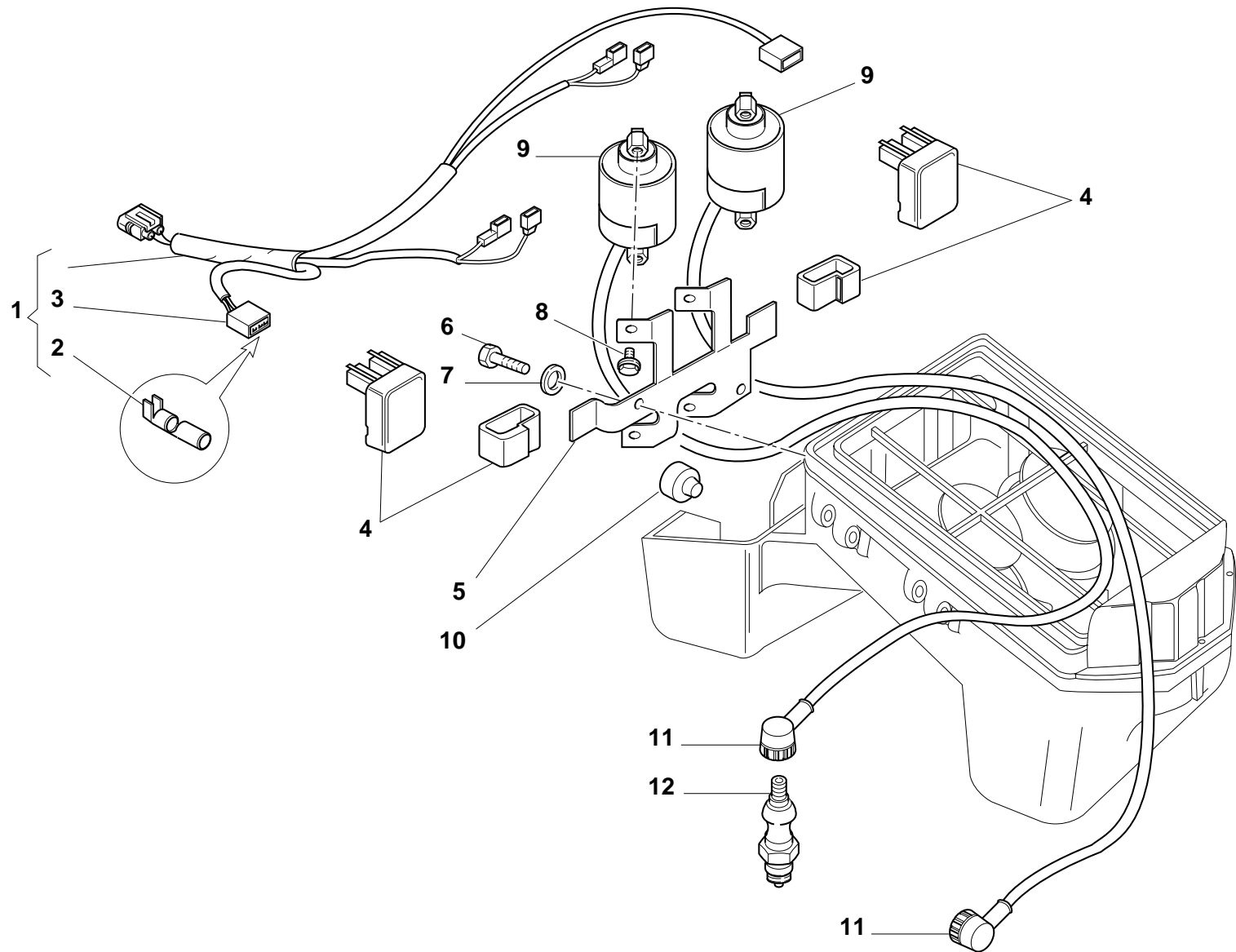

DRAWING

021

IGNITION SYSTEM

NOTES	NO.	CODE NO.	DESCRIPTION	VALIDITY	Q.TY	
	1	510.1.021.1C	Electric wiring		1	
	2	0369.38.530	Coupling		6	
	3	0369.38.540	Connector		2	
	4	0369.38.610	Ignition control unit		2	
	5	829.1.045.2A	Bracket		1	
	6	779.5.004.1A	Screw		2	
	7	734006N01	Spring washer		2	
	8	772.5.004.1A	Screw		4	
	9	460593	Coil		2	
	10	0000.41039	Rubber pad		2	
	11	672.1.013.1A	Spare cap		2	
	12	670.4.008.1A	Spark plug		2	

NOTES	NO.	CODE NO.	DESCRIPTION	VALIDITY	Q.TY	
-------	-----	----------	-------------	----------	------	---

DRAWING

022

EXHAUST SYSTEM

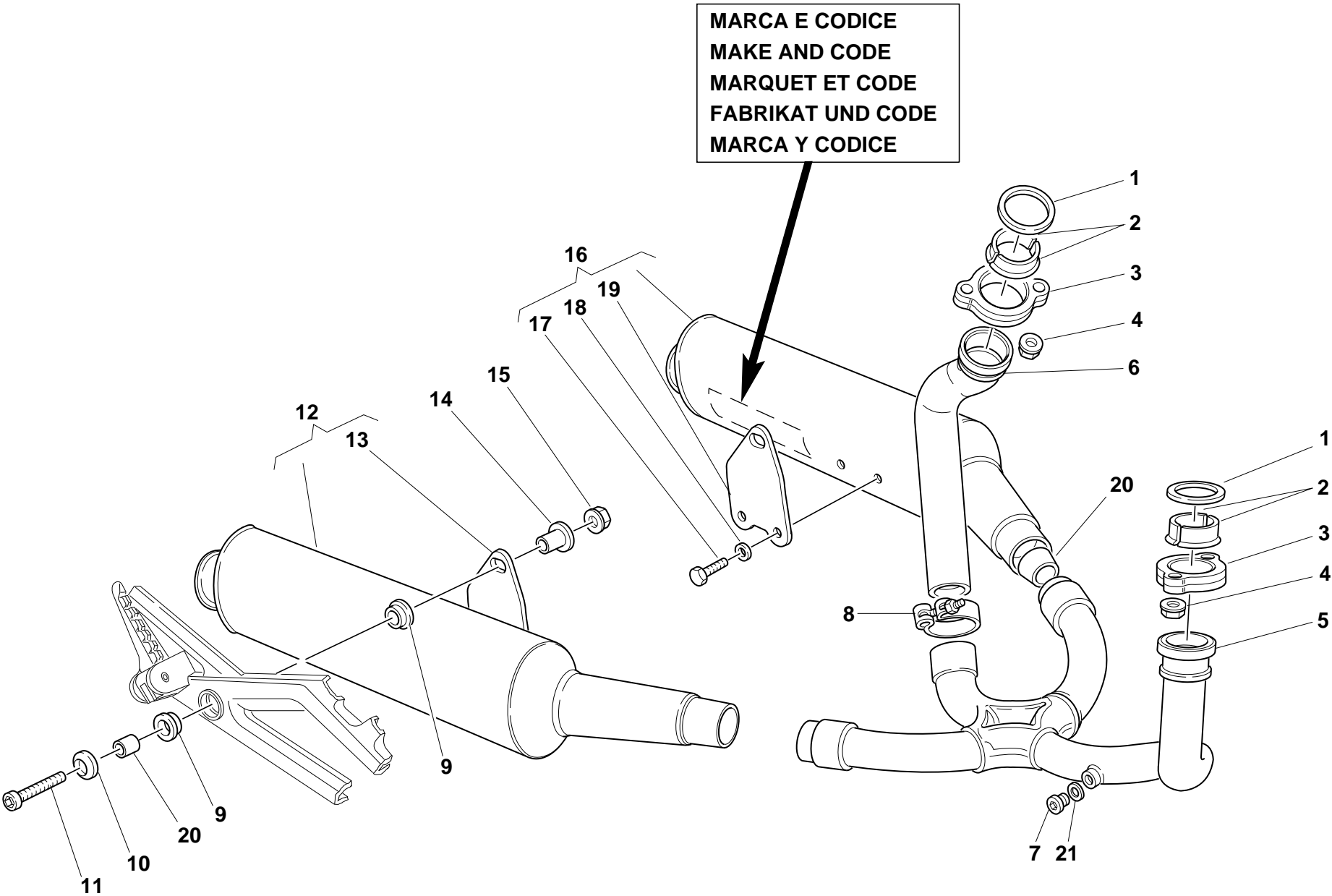

DRAWING

022

EXHAUST SYSTEM

NOTES	NO.	CODE NO.	DESCRIPTION	VALIDITY	Q.TY	
	1	0370.84.005	Exhaust gasket		2	
	2	0619.84.015	Half bushes		4	
	3	575.1.001.1AB	Exhaust ring nut (GREY)		2	
	4	0404.02.390	Nut		4	
	5	570.1.029.1A	Horizontal head exhaust pipe		1	
	6	571.1.019.1A	Vertical head exhaust pipe		1	
	7	780.1.007.1A	Cap		2	
	8	741.1.003.1A	Clamp		1	
	9	764.1.001.1A	Rubber pad		4	
	10	0000.30326	Washer		2	
	11	779.5.003.1A	Screw		2	
	12	573.1.035.2C	R.H. silencer		1	
	13	576.1.021.1A	R.H. bracket		1	
	14	716.1.055.1A	Spacer		2	
	15	8000.44240	Nut		2	
	16	574.1.035.2C	L.H. silencer		1	
	17	70914.2121	Screw		4	
	18	73270.8001	Washer		4	
	19	576.1.022.1A	L.H. bracket		1	
	20	711.1.090.1A	Bush		2	
	21	420.2.001.0A	Gasket th.1		2	

NOTES	NO.	CODE NO.	DESCRIPTION	VALIDITY	Q.TY	
-------	-----	----------	-------------	----------	------	---

DRAWING

023

INSTRUMENT PANEL

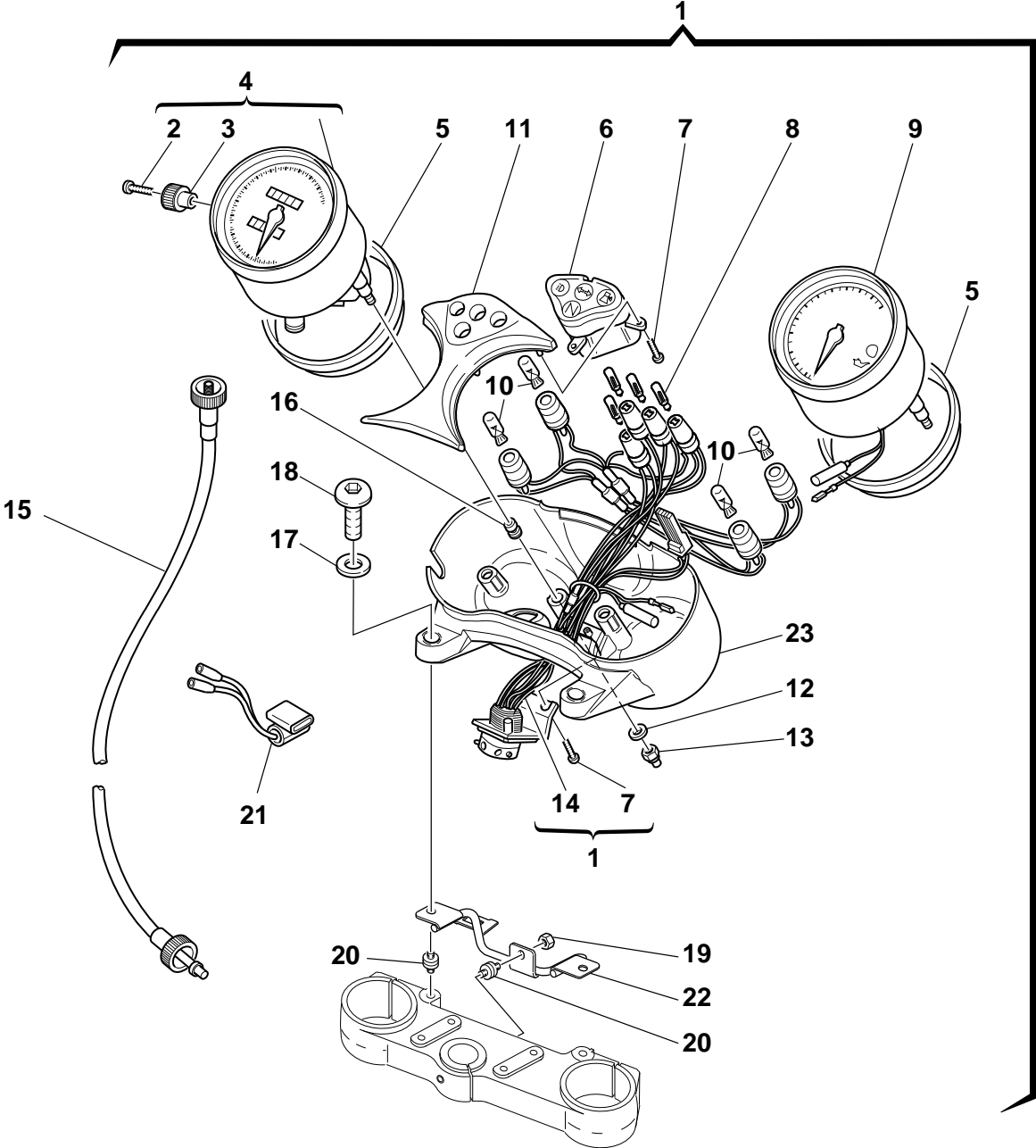

DRAWING

023

INSTRUMENT PANEL

NOTES	NO.	CODE NO.	DESCRIPTION	VALIDITY	Q.TY	
	1	406.2.012.2A	Complete instrument panel		1	
	2	776.4.002.1A	Screw		1	
	3	408.1.008.1A	Knob		1	
	4	401.4.015.1A	Speedometer		1	
	5	791.1.022.1B	Gasket		1	
	6	247.1.125.1A	Lamp-holding body		1	
	7	774.4.001.1A	Screw		5	
	8	8000.20602	Warning lamp bulb12V-1.2W		4	
	9	402.4.014.1A	Electronic tachometer		1	
	10	8000.56750	Warning lamp bulb12V-2.1W		4	
	11	407.1.008.1A	Plate		1	
	12	852.1.119.1A	Washer		4	
	13	747.5.002.1A	Nut		4	
	14	510.1.150.1A	Electric wiring		1	
	15	403.1.008.3A	Speedometer (km) cable		1	
	16	700.4.009.1A	Rubber pad		4	
	17	60N115506	Washer		2	
	18	779.1.214.1B	Special screw		2	
	19	729906FN1	Nut		1	
	20	700.1.030.1B	Vibration damper pad		3	
	21	539.4.023.1A	Sensor		1	
	22	470.1.054.1A	Frame		1	
	23	407.1.009.1A	Instruments holder		1	

NOTES	NO.	CODE NO.	DESCRIPTION	VALIDITY	Q.TY	
-------	-----	----------	-------------	----------	------	---

DRAWING

024

FRONT HEAD-LIGHT

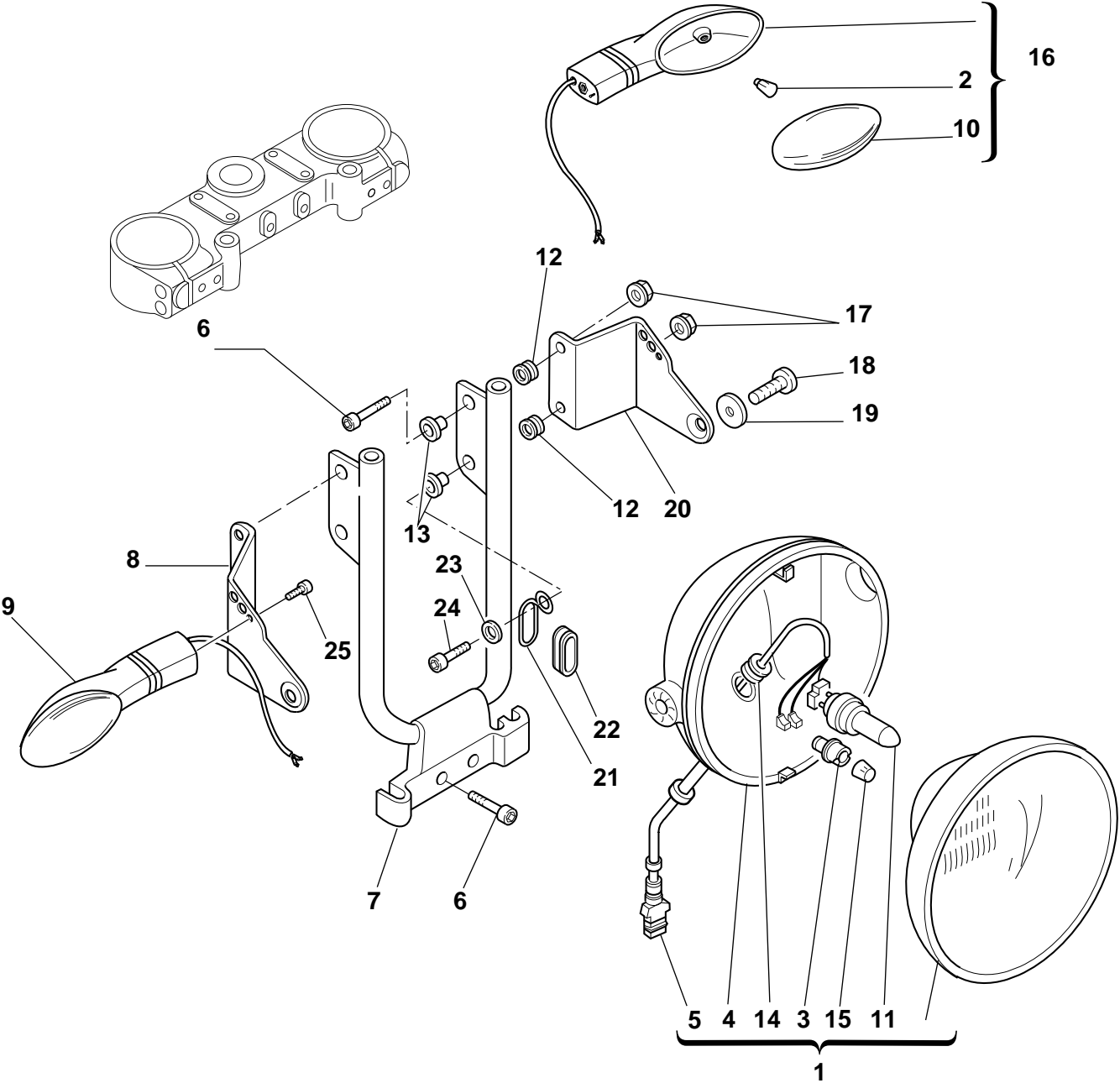

DRAWING

024

FRONT HEAD-LIGHT

NOTES	NO.	CODE NO.	DESCRIPTION	VALIDITY	Q.TY	
	1	520.4.007.1C	Complete headlight L.H. drive		1	
	2	0000.36726	Bulb		2	
	3	521.4.005.1A	Lamp holder		1	
	4	723.1.003.1A	Cap		1	
	5	510.1.075.1A	Electric wiring		1	
	6	60N102509	Screw		5	
	7	829.1.099.1A	Headlight holder		1	
	8	830.1.194.1A	R.H. bracket		1	
	9	530.4.007.2A	Turn indicator		1	
	10	532.4.004.1A	Cup		2	
	11	0796.38.305	Bulb 55/60W		1	
	12	8000.18048	Rubber pad		6	
	13	716.1.022.1A	Spacer		6	
	14	758.1.014.1A	Fairlead		1	
	15	0659.38.226	Bulb 4W		1	
	16	530.4.008.2A	Turn indicator		1	
	17	750.5.001.1A	Nut		4	
	18	707008N01	Screw		2	
	19	841.1.017.1A	Retainer		2	
	20	830.1.195.1A	L.H. bracket		1	
	21	881.1.023.1A	Ring		1	
	22	0797.41.090	Fairlead rubber ring		1	
	23	734306N01	Washer		1	
	24	60N102510	Screw		1	
	25	60N107335	Screw		2	

NOTES	NO.	CODE NO.	DESCRIPTION	VALIDITY	Q.TY	
-------	-----	----------	-------------	----------	------	---

DRAWING

025

PLATE HOLDER - REAR LIGHT

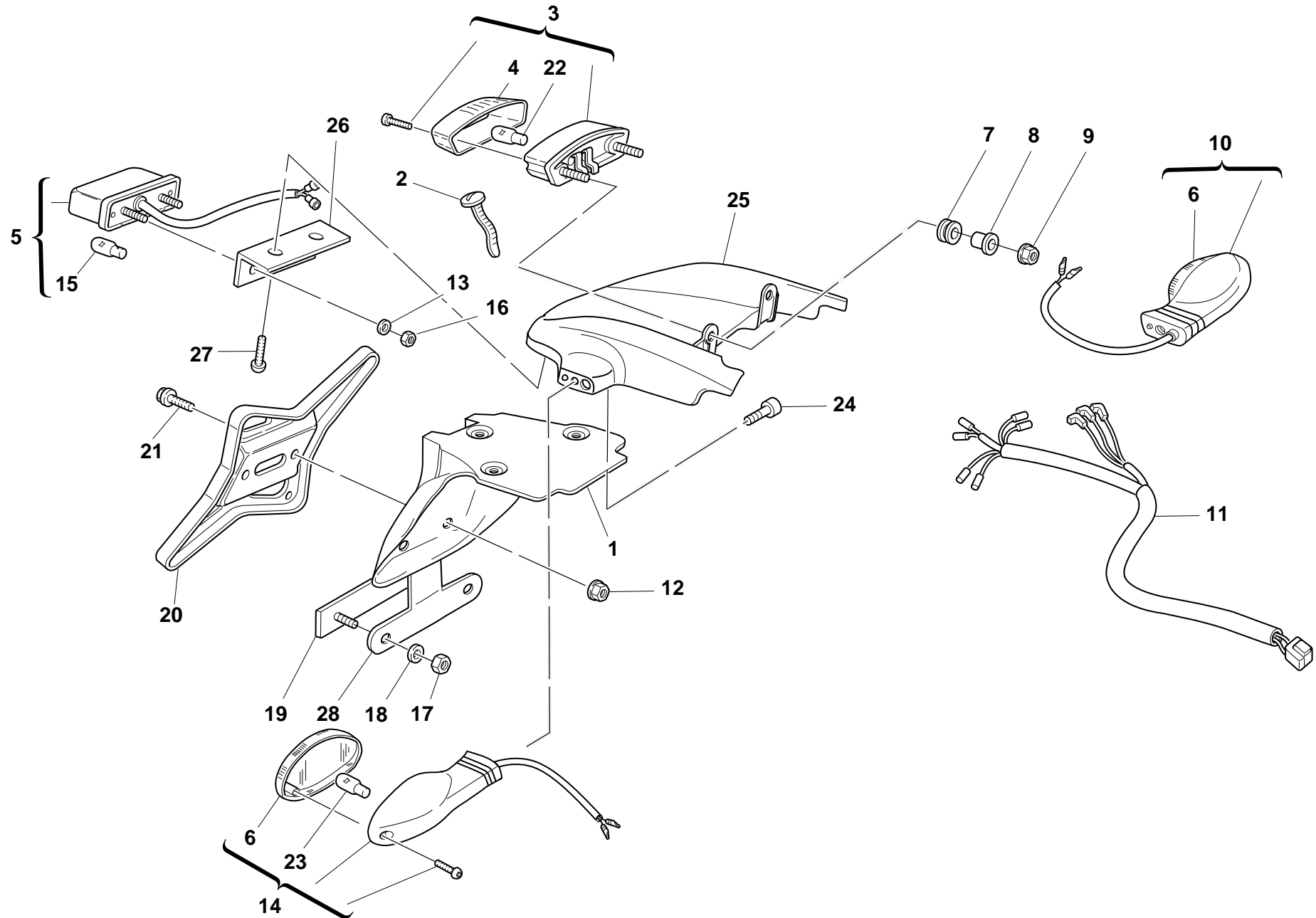

DRAWING

025

PLATE HOLDER - REAR LIGHT

NOTES	NO.	CODE NO.	DESCRIPTION	VALIDITY	Q.TY	
	1	561.1.015.1A	Number plate holder		1	
	2	741.4.020.1A	Clamp		1	
	3	525.4.007.2A	Tail lamp		1	
	4	526.4.003.1A	Cup		1	
	5	525.1.004.2A	Tail lamp		1	
	6	532.4.004.1A	Cup		2	
	7	0797.72.068	Vibration damper pad		2	
	8	0000.44099	Spacer		2	
	9	750.5.001.1A	Nut		2	
	10	530.4.010.2A	Turn indicator		1	
	11	510.1.076.1B	Electric wiring		1	
	12	0000.44240	Nut		2	
	13	60N115548	Washer		2	
	14	530.4.009.2A	Turn indicator		1	
	15	0000.36230	Bulb		1	
	16	729905FN1	El-stop nut		2	
	17	749.5.001.1A	Nut		2	
	18	852.5.001.1A	Washer		2	
	19	529.1.009.1A	Cat's eye		1	
	20	561.1.017.1B	Plate		1	
	21	772.5.012.1A	Screw		2	
	22	390.4.003.1A	Two-light bulb 12V 5/21W		1	
	23	0000.36726	Bulb		2	
	24	60N107335	Screw		2	
	25	565.1.014.1E	Protection		1	
	26	827.1.182.1A	Headlight holder		1	

NOTES	NO.	CODE NO.	DESCRIPTION	VALIDITY	Q.TY	
	27	771.5.617.2B	Screw		2	
	28	827.1.191.1A	Plate		1	

DRAWING

026

FORK

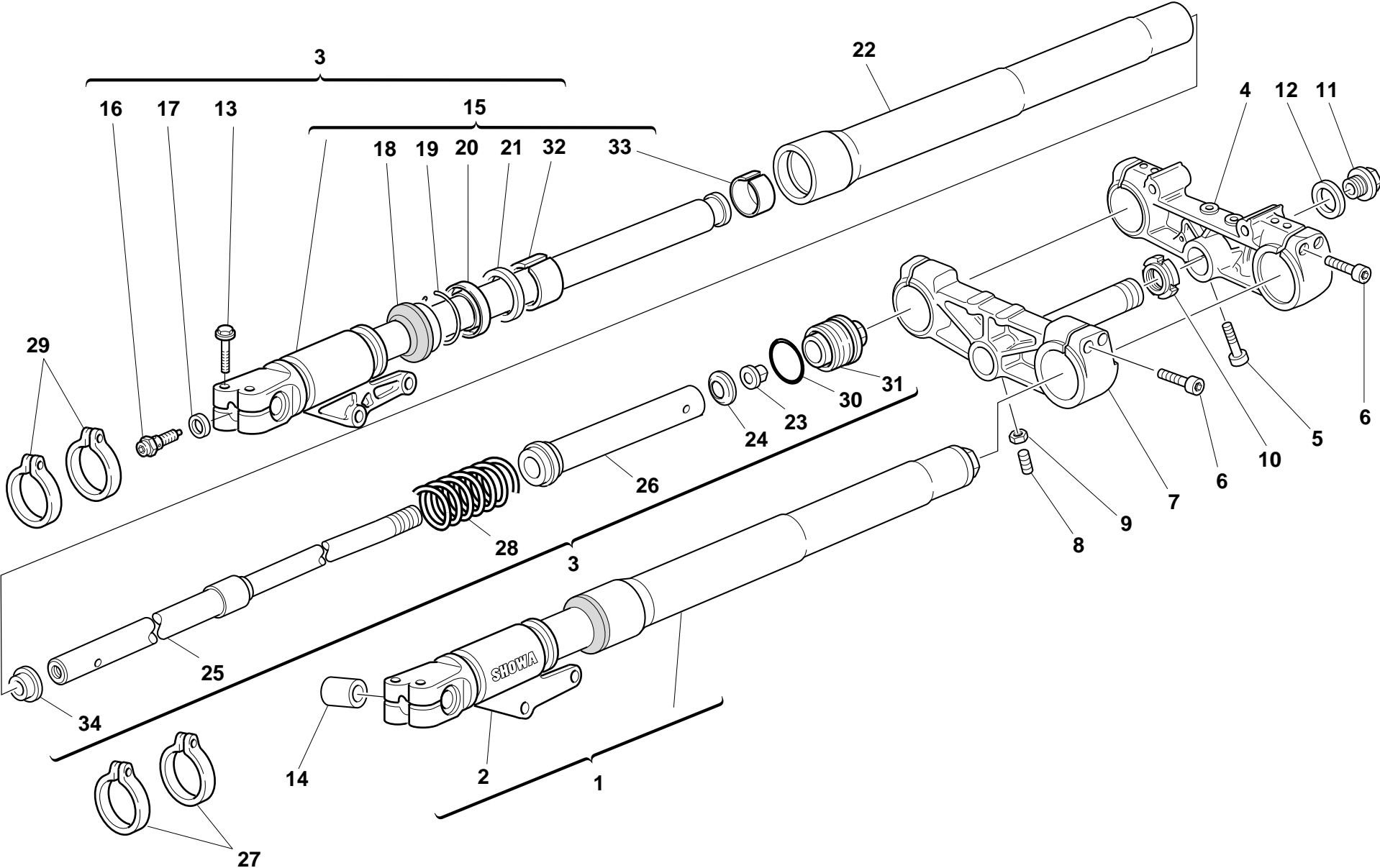

DRAWING 026 FORK

NOTES	NO.	CODE NO.	DESCRIPTION	VALIDITY	Q.TY	
	1	340.2.112.1A	L.H. fork leg assembly		1	
	2	349.1.130.1A	Complete L.H. slider		1	
	3	340.2.111.1A	R.H. fork leg assembly		1	
	4	341.1.017.1B	Steering head		1	
	5	779.5.012.1A	Screw		1	
	6	60N102557	Screw		8	
	7	342.9.013.1A	Steering head base with pin		2	
	8	779.1.099.1A	Special screw		2	
	9	417.9.030.8A	Nut		2	
	10	0795.37.120	Ring nut		2	
	11	873.1.016.1C	Cap		2	
	12	856.1.030.1A	Washer		2	
	13	60N102558	Screw		4	
	14	711.1.033.1A	Wheel spindle bush		2	
	15	349.1.129.1A	Complete R.H. slider		1	
	16	349.1.124.1A	Adjusting screw		2	
	17	349.1.076.1A	Washer		2	
	18	349.1.101.1A	Dust seal		2	
	19	884.1.005.1A	Ring		2	
	20	930.1.005.1A	Seal ring		2	
	21	349.1.102.1A	Check ring		2	
	22	349.1.131.1A	Stanchion tube		1	
	23	349.1.128.1A	Nut		2	
	24	349.1.079.1A	Spring seat retainer		2	
	25	349.1.132.1A	Damper tube		2	
	26	349.1.133.1A	Flexible collar		2	

NOTES	NO.	CODE NO.	DESCRIPTION	VALIDITY	Q.TY	
	27	741.1.021.1A	L.H. Clamp		2	
	28	366.1.035.1A	Spring		2	
	29	741.1.022.1A	R.H. clamp		2	
	30	349.1.087.1A	O-ring		2	
	31	349.2.008.1A	Complete cap		2	
	32	349.1.103.1A	Bush		2	
	33	349.1.104.1A	Bush		2	
	34	349.1.075.1A	Centering ring		2	

DRAWING 027 FRONT AND REAR WHEELS

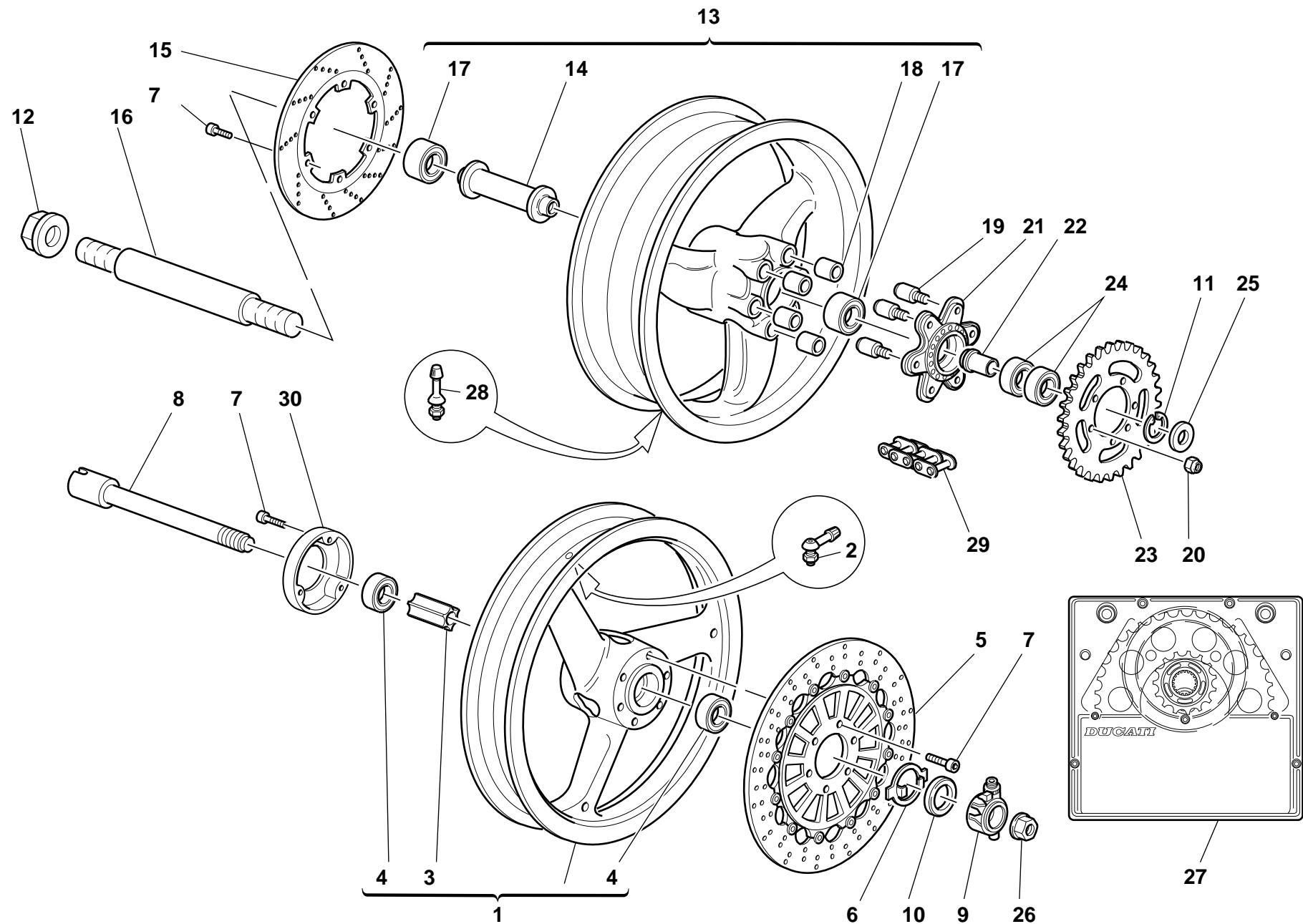

DRAWING

027

FRONT AND REAR WHEELS

NOTES	NO.	CODE NO.	DESCRIPTION	VALIDITY	Q.TY	
	1	501.2.019.1AF	Front wheel rim		1	
	2	497.2.001.2A	Valve		1	
	3	714.1.028.1A	Inner spacer		1	
	4	75162.2566	Bearing		2	
	5	492.4.024.1A	Brake disc		1	
	6	0000.62648	Relay drive ring		1	
	7	771.5.721.2B	Screw		15	
	8	819.1.017.1A	Front wheel spindle		1	
	9	8000.74049	Speedometer transmission		1	
	10	0000.64471	Seal ring		1	
	11	884.4.001.1A	Snap ring		1	
	12	748.1.008.1B	Nut		2	
	13	502.2.023.1AF	Rear wheel rim		1	
	14	714.1.040.1A	Inner spacer		1	
	15	492.4.003.2A	Brake disc		1	
	16	819.1.028.1A	Rear wheel spindle		1	
	17	75163.3268	Bearing		2	
	18	700.1.005.1A	Vibration damper		6	
	19	821.1.009.1B	Pin		6	
	20	748.4.024.1A	Nut		6	
	21	160.1.019.1B	Rear sprocket flange		1	
	22	710.1.006.1A	Bush		1	
	23	494.1.050.3A	Ring gear z=46		1	
	24	75162.2566	Bearing		2	
	25	713.1.032.1A	Spacer		1	
	26	748.1.014.1B	Fork nut		1	

NOTES	NO.	CODE NO.	DESCRIPTION	VALIDITY	Q.TY	
	27	676.2.030.1A	Final drive kit		1	
	28	0803.77.010	Valve		1	
	29	676.4.005.2A	Chain		1	
	30	160.1.071.1A	Cover		1	

DRAWING

028

HALF HANDLEBARS

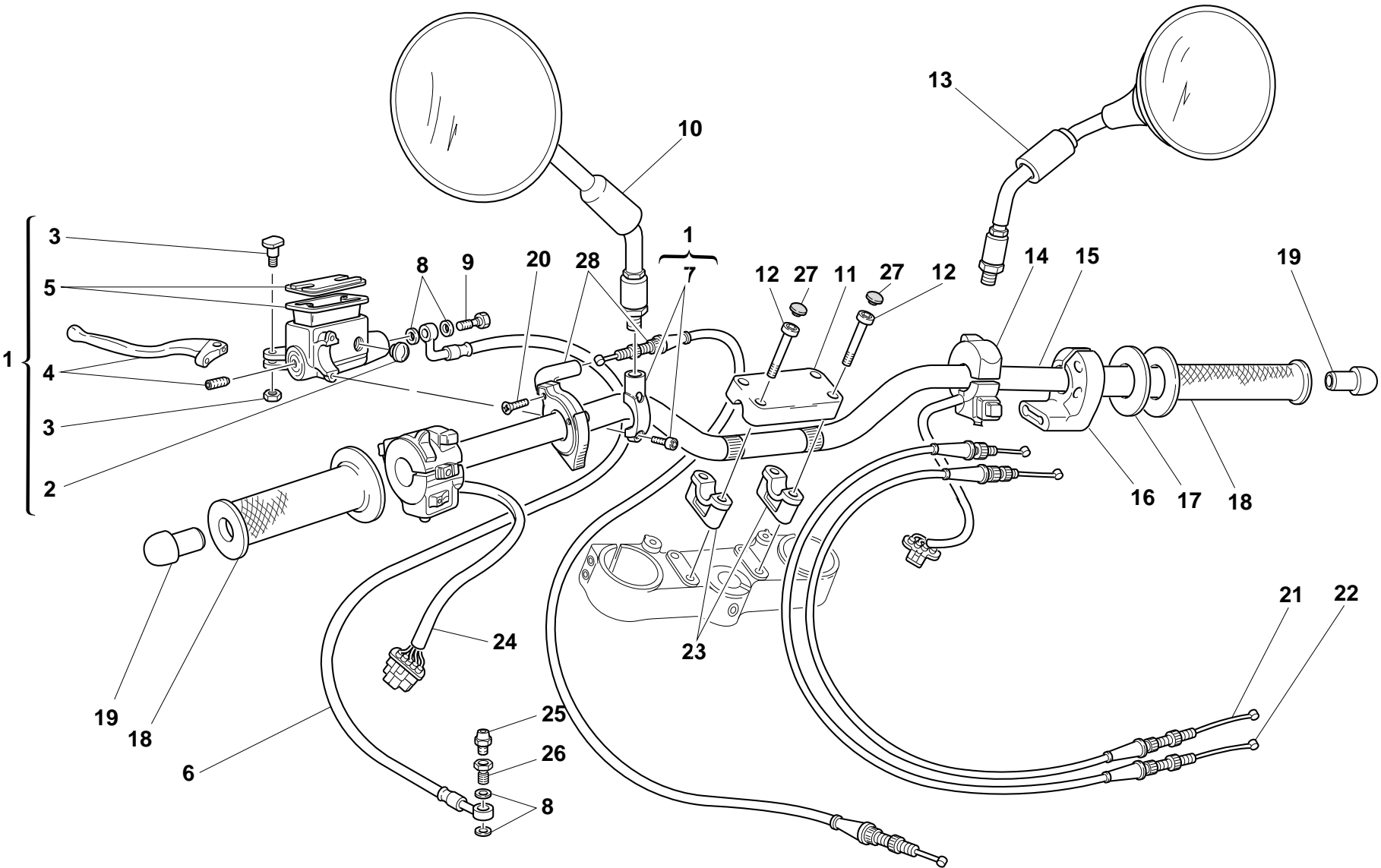

DRAWING

028

HALF HANDLEBARS

NOTES	NO.	CODE NO.	DESCRIPTION	VALIDITY	Q.TY	
	1	630.4.003.1A	Clutch drive pump		1	
	2	626.4.003.1A	Spare inspection window		1	
	3	0000.46664	Spare lever pin		1	
	4	626.1.002.1A	Lever with dowel		1	
	5	0000.46665	Spare cap		1	
	6	632.1.017.2D	Clutch control pipe (METAL PLAITED)		1	
	7	8000.47420	Spare bracket		1	
	8	420.2.001.0A	Gasket th.1		4	
	9	779.1.058.2A	Special screw		1	
	10	523.4.003.1C	L.H. rear-view mirror		1	
	11	360.1.016.1C	Bracket		1	
	12	771.5.001.2B	Screw		4	
	13	523.4.002.1C	R.H. rear-view mirror		1	
	14	650.4.006.2A	R.H. switch		1	
	15	360.1.023.1B	Handlebar		1	
	16	654.4.003.1A	Throttle control		1	
	17	852.1.048.1A	Washer		1	
	18	361.4.003.1A	Grips pair		1	
	19	872.1.028.1A	Cap		2	
	20	777.5.210.2A	Screw		2	
	21	656.1.015.2D	Throttle closing cable		1	
	22	656.1.014.2D	Throttle opening cable		1	
	23	360.1.010.1C	Stud bolt		2	
	24	651.4.007.2A	L.H. switch		1	
	25	0000.33552	Bleed		1	
	26	779.1.082.2A	Filler		1	

NOTES	NO.	CODE NO.	DESCRIPTION	VALIDITY	Q.TY	
	27	0659.37.040	Cap		4	
	28	655.4.003.1A	Starter control transmission		1	

DRAWING

029

FRONT BRAKE

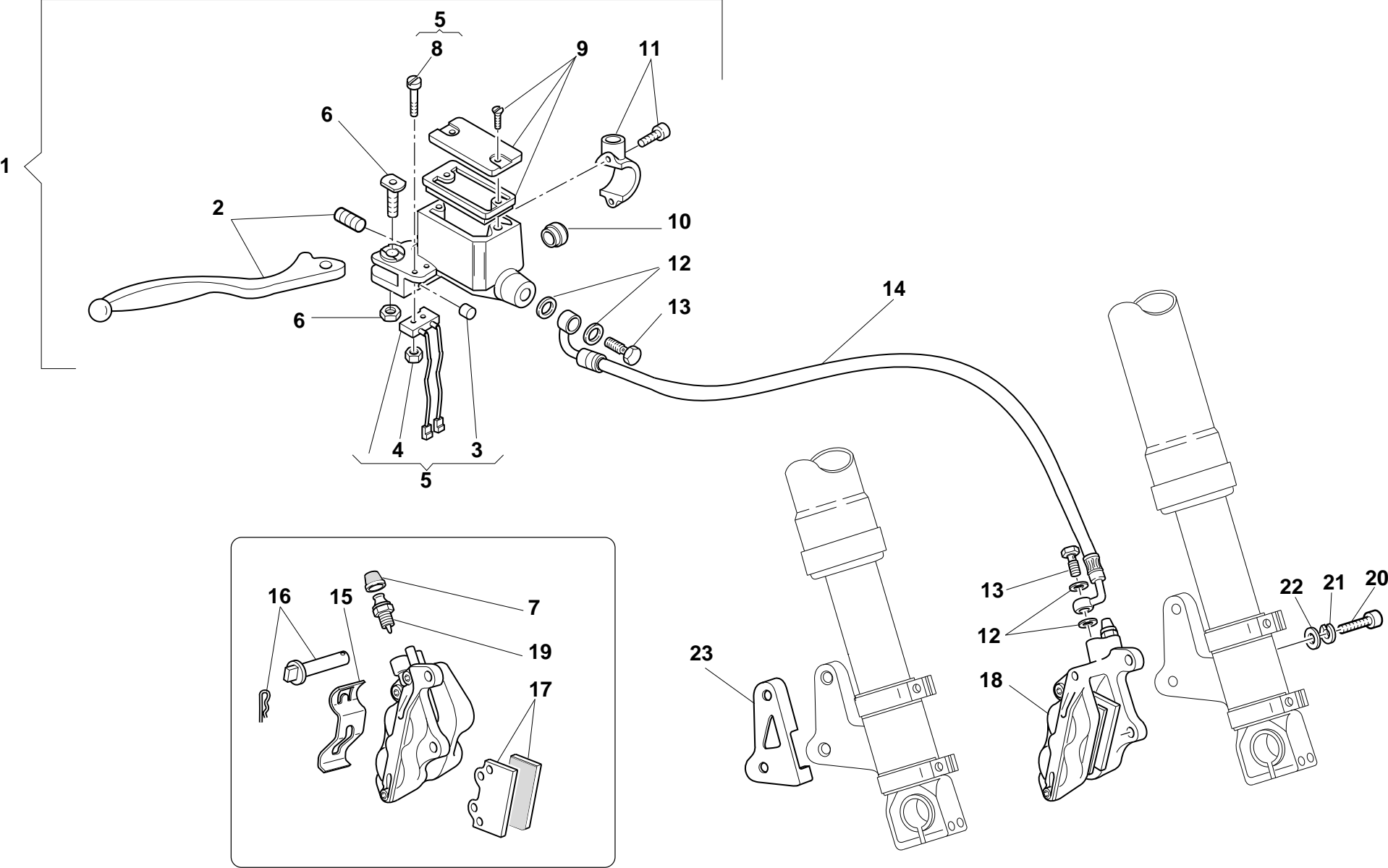

DRAWING

029

FRONT BRAKE

NOTES	NO.	CODE NO.	DESCRIPTION	VALIDITY	Q.TY	
	1	624.4.009.1A	Front brake pump		1	
	2	626.1.002.1A	Lever with dowel		1	
	3	195.4.002.1A	Rubber pad		1	
	4	72465.0214	Nut		2	
	5	539.4.004.1B	Microswitch		1	
	6	0000.46664	Spare lever pin		1	
	7	612.4.005.1A	Dust seal		1	
	8	776.5.307.2A	Screw		2	
	9	0000.46665	Spare cap		1	
	10	626.4.003.1A	Spare inspection window		1	
	11	8000.47420	Spare bracket		1	
	12	420.2.001.0A	Gasket th.1		4	
	13	779.1.058.2A	Special screw		2	
	14	618.4.030.2D	Pump-shunt valve pipe		1	
	15	612.4.017.1A	Spring		1	
	16	612.4.014.1A	Spare pins and spring		1	
	17	613.4.020.1A	Pads pair		1	
	18	610.4.011.2B	L.H. brake caliper		1	
	19	631.4.004.1A	Spare bleed union		1	
	20	771.5.757.2B	Screw		4	
	21	734010N01	Spring washer		4	
	22	734310N01	Washer		4	
	23	247.1.126.1A	Cover		1	

NOTES	NO.	CODE NO.	DESCRIPTION	VALIDITY	Q.TY	
-------	-----	----------	-------------	----------	------	---

DRAWING

030

REAR BRAKE

NOTES	NO.	CODE NO.	DESCRIPTION	VALIDITY	Q.TY	
	1	779.1.058.2A	Special screw		2	
	2	420.2.001.0A	Gasket th.1		4	
	3	619.4.018.1A	Rear brake line		1	
	4	741.4.043.1A	Clamp		2	
	5	80A0.53548	Pin		1	
	6	799.1.044.1A	Spring		1	
	7	779.1.054.1AA	Special screw		1	
	8	765.1.001.1A	Rubber pad		1	
	9	457.2.007.1A	Brake control lever		1	
	10	417.9.030.6A	Nut		2	
	11	850.1.005.1A	Spring		1	
	12	0000.59485	Washer		1	
	13	539.4.003.1B	Switch		1	
	14	8000.59056	Bush		1	
	15	184.1.001.1A	Fork		1	
	16	877.1.071.1A	Tube		1	
	17	625.4.005.1AB	Rear brake pump		1	
	18	772.5.023.1A	Screw		2	
	19	8000.62586	Adjuster rod		1	
	20	611.4.002.4A	Rear brake caliper		1	
	21	772.5.025.1A	Screw		1	
	22	893.4.005.1A	Cap		1	
	23	585.4.001.1A	Complete oil tank		1	
	24	825.1.005.1A	Caliper holder plate		1	
	25	631.4.008.1A	Spare union		1	
	26	612.4.008.1A	Dust seal		1	

NOTES	NO.	CODE NO.	DESCRIPTION	VALIDITY	Q.TY	
	27	771.5.723.2B	Screw		2	
	28	734008N01	Spring washer		2	
	29	0670.80.010	Washer		2	
	30	0000.48744	Spare pins and spring		1	
	31	612.4.008.1A	Dust seal		1	
	32	0000.39727	Spare bleed union		1	
	33	613.4.028.1A	Pads pair		1	
	34	0404.02.390	Nut		1	

DRAWING

031

FRAME

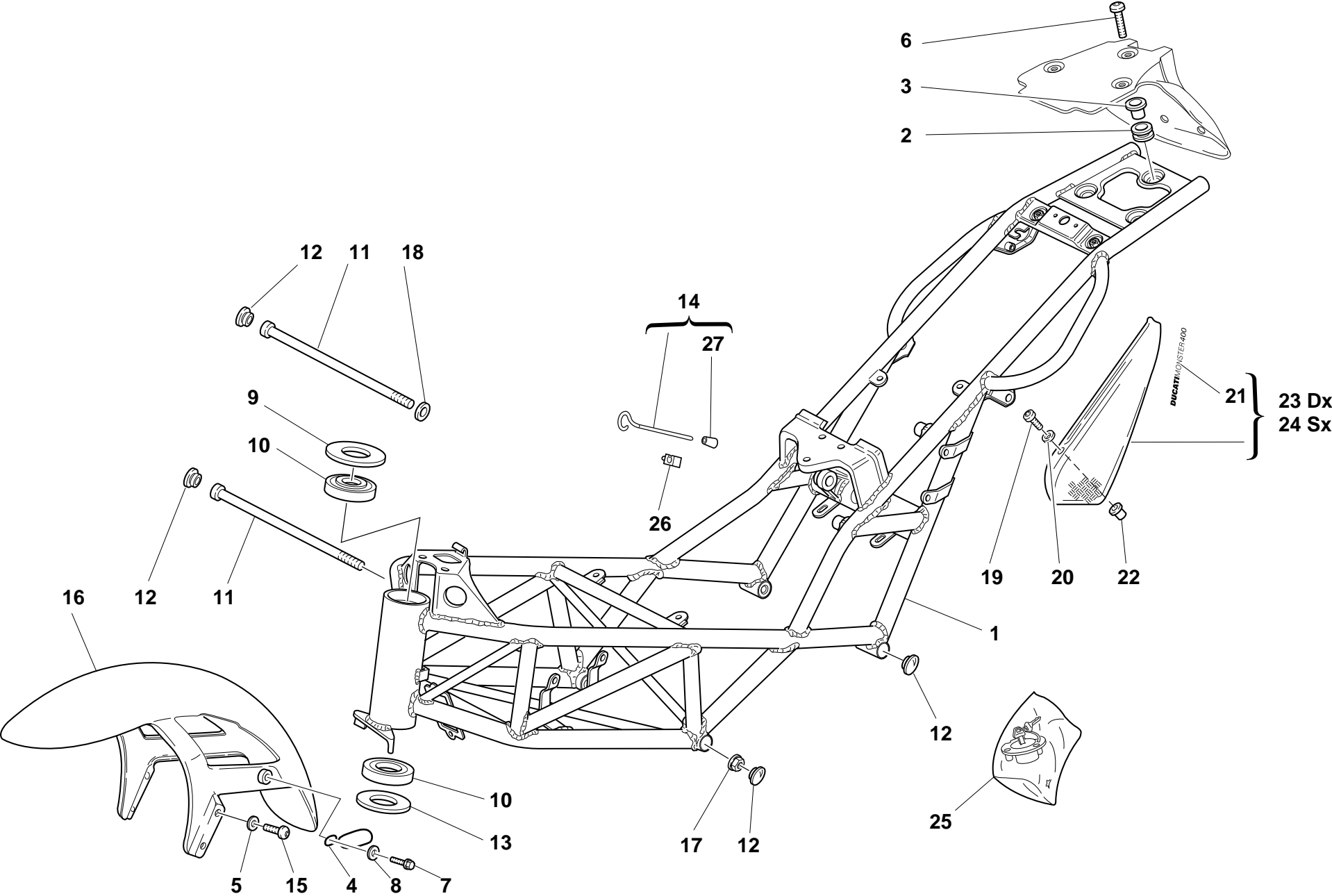

DRAWING

031

FRAME

NOTES	NO.	CODE NO.	DESCRIPTION	VALIDITY	Q.TY	
	1	470.1.044.1BF	Frame		1	
	2	764.1.029.1A	Rubber pad		4	
	3	0000.44099	Spacer		4	
	4	758.1.020.1A	Fairlead		1	
	5	856.1.042.1A	Nylon washer		4	
	6	772.5.023.1A	Screw		4	
	7	734306N01	Washer		1	
	8	80B0.55703	Screw		1	
	9	0691.37.020	Special washer		1	
	10	0691.91.010	Bearing		1	
	11	779.1.213.1A	Screw		2	
	12	872.1.026.1A	Cap		4	
	13	852.1.096.1A	Washer		1	
	14	117.2.027.1A	Rod		1	
	15	772.5.023.1A	Screw		4	
	16	564.1.029.1AA	Front mudguard (RED)		1	
	16	564.1.029.1AB	Front mudguard (BLACK)		1	
	16	564.1.029.1AC	Front mudguard (YELLOW)		1	
	16	564.1.029.1AD	Front mudguard (GREY)		1	
	16	564.1.029.1AE	Front mudguard (BLUE)		1	
	17	748.4.002.1A	Nut		1	
	18	734010N01	Spring washer		1	
	19	775.1.002.1A	Screw		4	
	20	0000.63161	Washer		4	
	21	436.1.092.1AA	Sticker "DUCATI MONSTER 400"		2	
	22	0000.63150	Insert		4	

NOTES	NO.	CODE NO.	DESCRIPTION	VALIDITY	Q.TY	
	23	482.1.036.1AA	R.H. body panel		1	
	24	482.1.037.1AA	L.H. body panel		1	
	25	598.2.029.1A	Locks kit		1	
	26	764.1.010.1A	Rubber pad		1	
	27	764.1.015.1A	Push rod		1	

DRAWING

032

GEARCHANGE LEVER - FOOT REST

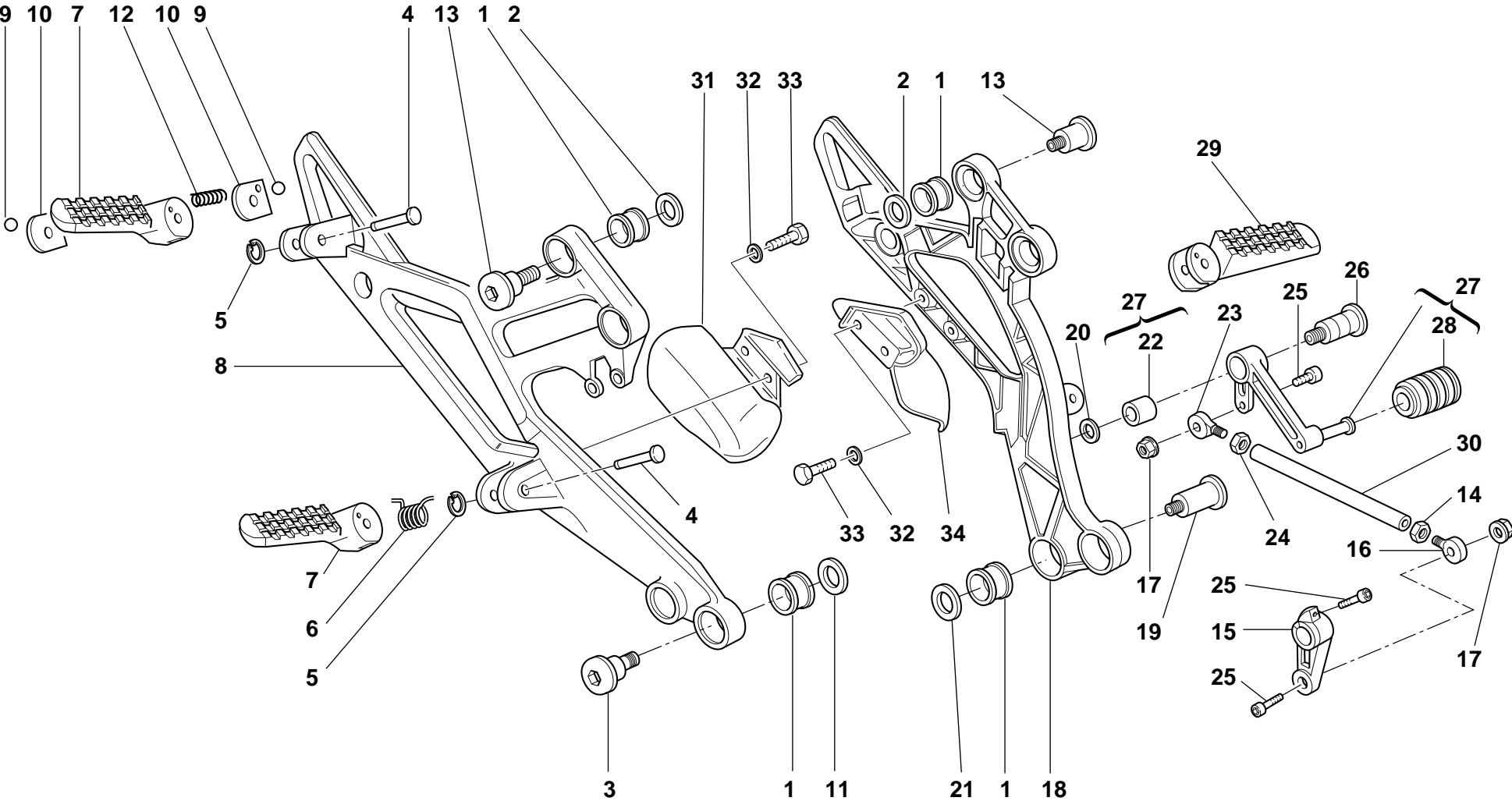

DRAWING

032

GEARCHANGE LEVER - FOOT REST

NOTES	NO.	CODE NO.	DESCRIPTION	VALIDITY	Q.TY	
	1	8000.60683	Vibration damper		8	
	2	852.1.065.1A	Washer		4	
	3	779.1.206.1A	Screw		2	
	4	821.1.090.1A	Pin		4	
	5	0170.91.730	Ring		4	
	6	8000.60700	Spring		2	
	7	464.1.017.1A	R.H. foot-rest		2	
	8	824.1.024.1A	R.H. foot peg holder plate		1	
	9	847.4.002.1A	Ball		2	
	10	827.1.161.1A	Plate		2	
	11	852.1.099.1A	Washer		3	
	12	8000.62655	Spring		2	
	13	779.1.204.1A	Screw		4	
	14	417.9.030.6A	Nut		1	
	15	0370.69.020	Gearchange control lever		1	
	16	76401.0002	Ball joint		1	
	17	763106N01	El-stop nut		2	
	18	824.1.023.1A	L.H. foot peg holder plate		1	
	19	779.1.205.1A	Screw		2	
	20	0000.59485	Washer		1	
	21	716.1.056.1A	Spacer		1	
	22	8000.59056	Bush		1	
	23	76401.0003	Ball joint		1	
	24	747.5.001.1A	L.H. nut		1	
	25	779.5.001.1A	Screw		1	
	26	80A0.53548	Pin		1	

NOTES	NO.	CODE NO.	DESCRIPTION	VALIDITY	Q.TY	
	27	456.2.009.1A	Gearchange lever		1	
	28	765.1.001.1A	Rubber pad		1	
	29	464.1.018.1A	L.H. foot-rest		2	
	30	117.1.028.1A	Gearbox transmission rod		1	
	31	460.1.038.1B	R.H. protection		1	
	32	0670.72.010	Washer		4	
	33	60N101077	Screw		4	
	34	460.1.039.1B	L.H. protection		1	

DRAWING **033** REAR FORK

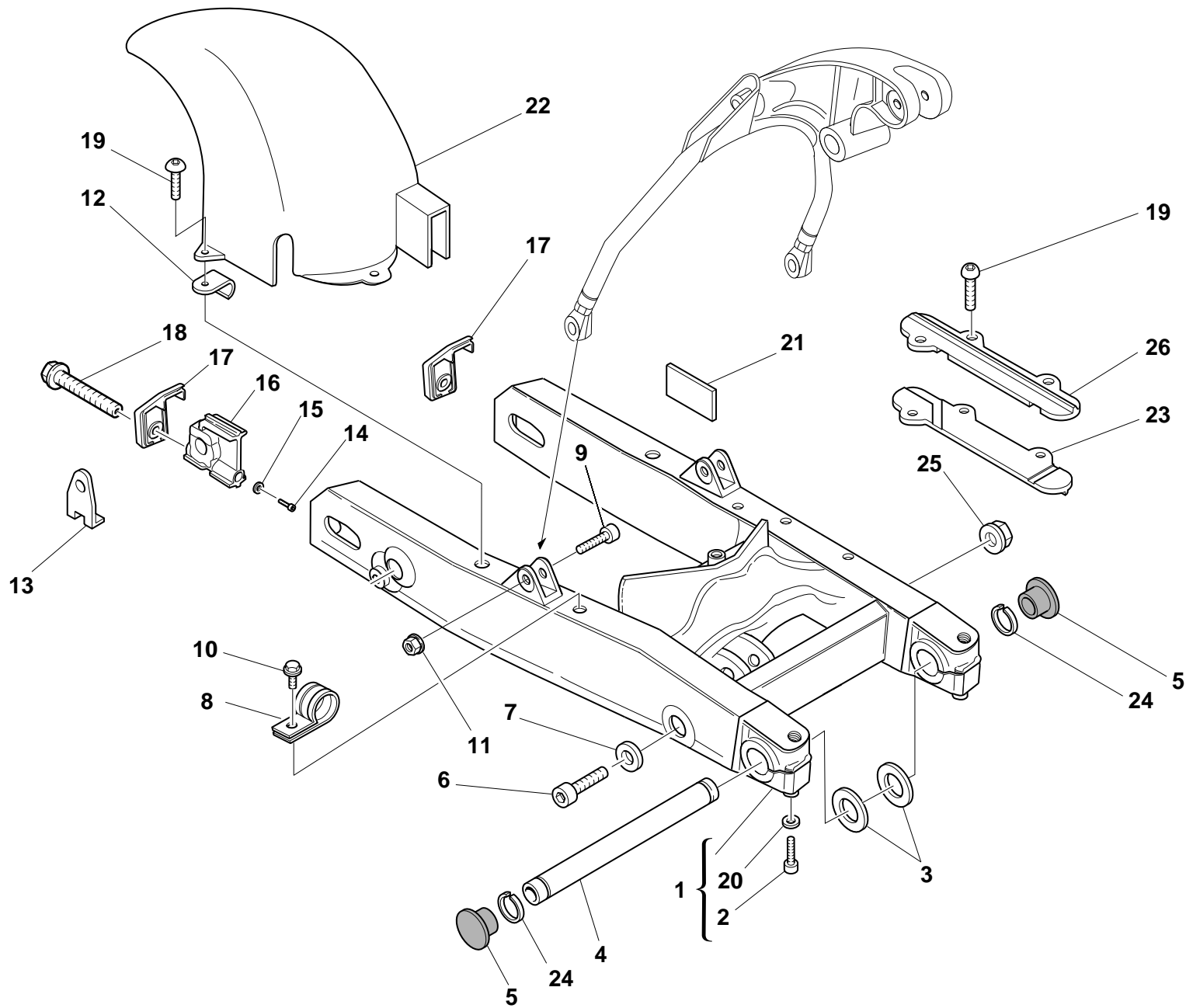

DRAWING

033

REAR FORK

NOTES	NO.	CODE NO.	DESCRIPTION	VALIDITY	Q.TY	
	1	370.1.019.1B	Swingarm		1	
	2	60N102584	Screw		2	
	3	852.1.001.1A	Shim th. 1.8		2	
	3	852.1.002.1A	Shim th. 0.2		2	
	4	369.1.004.1A	Swingarm pivot		1	
	5	872.1.019.1A	Cap		2	
	6	771.1.001.1A	Special screw		1	
	7	734310N01	Washer		1	
	8	741.4.062.1A	Clip		1	
	9	779.1.002.1B	Special screw		2	
	10	8A00.67997	Screw		1	
	11	729908FN1	Nut		2	
	12	760.1.012.2A	Clip		1	
	13	374.1.012.1A	Plate		2	
	14	771.5.004.2B	Screw		2	
	15	852.1.079.1A	Washer		2	
	16	373.1.024.1B	Sliding shoe		2	
	17	373.1.023.1B	Cover		2	
	18	779.1.037.1A	Screw		2	
	19	779.1.119.2A	Screw		9	
	20	0670.92.190	Shim th. 2		2	
	21	433.1.212.1B	Plate		1	
	22	565.1.018.1A	Rear mudguard		1	
	23	447.1.022.1AB	Lower chain sliding shoe (GREY)		1	
	24	884.4.007.1A	Snap ring		2	
	25	763010N01	El-stop nut		1	

NOTES	NO.	CODE NO.	DESCRIPTION	VALIDITY	Q.TY	
	26	447.1.024.1AB	Upper chain sliding shoer (GREY)		1	

DRAWING

034

REAR SUSPENSION

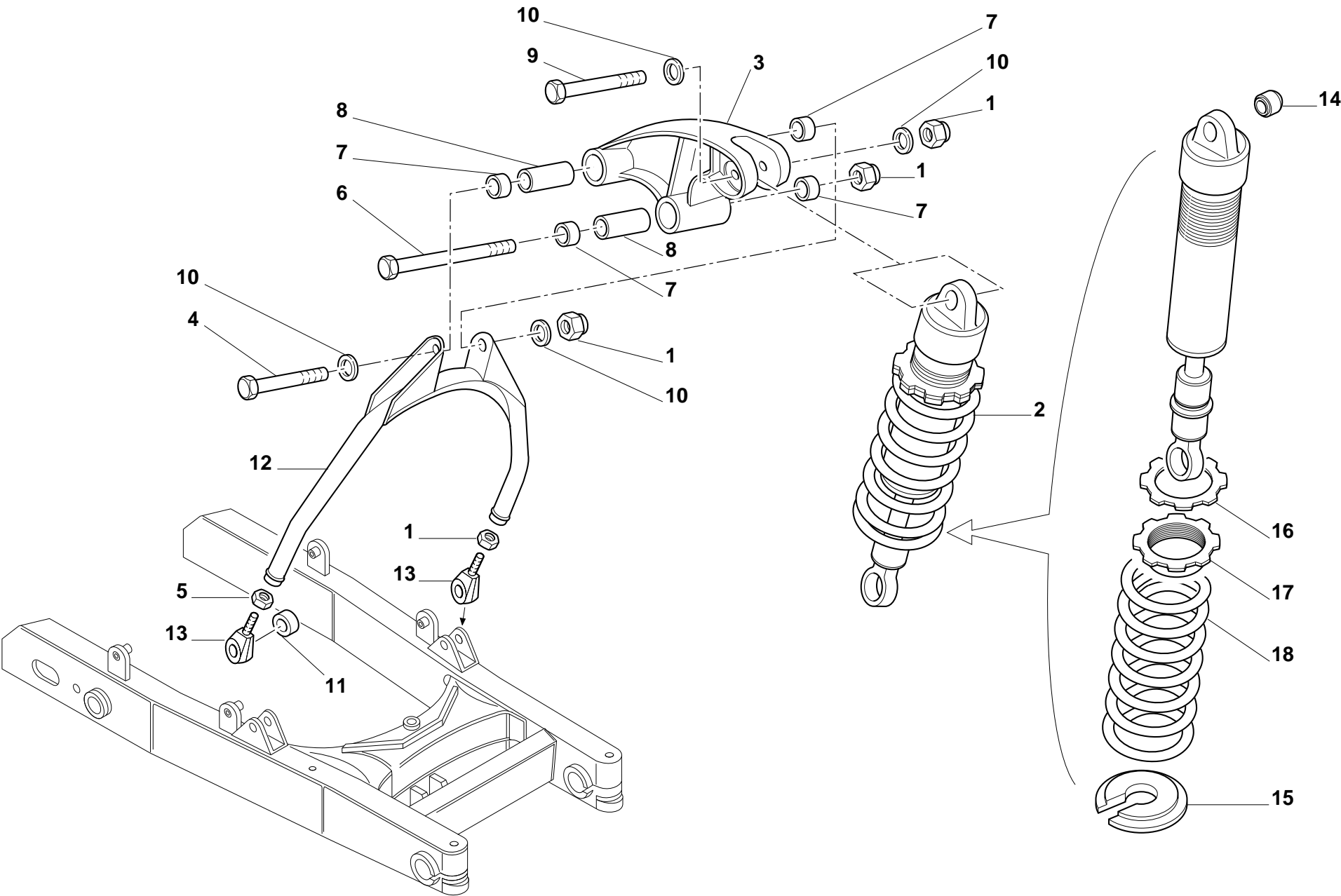

DRAWING

034

REAR SUSPENSION

NOTES	NO.	CODE NO.	DESCRIPTION	VALIDITY	Q.TY	
	1	763010N01	El-stop nut		3	
	2	365.2.018.1A	Shock absorber		1	
	3	372.1.002.2A	Rocker assembly		1	
	4	770.5.687.2C	Screw		1	
	5	750.1.010.1A	Nut		2	
	6	779.1.005.1A	Screw		1	
	7	76400.1514	Needle bearing		4	
	8	715.1.001.1A	Spacer		2	
	9	771.1.012.1A	Special screw		1	
	10	0670.59.010	Shim		5	
	11	712.1.008.1A	Bush		2	
	12	371.1.003.2BA	Complete fork (GOLD)		1	
	13	76401.0006	Ball joint		2	
	14	366.1.020.1A	Ball joint		2	
	15	366.1.019.1A	Spring seat		1	
	16	366.1.016.1A	Ring nut		1	
	17	366.1.017.1A	Ring nut		1	
	18	366.1.018.1A	Spring		1	

NOTES	NO.	CODE NO.	DESCRIPTION	VALIDITY	Q.TY	
-------	-----	----------	-------------	----------	------	---

DRAWING

035

AIR INDUCTION - OIL VENT

NOTES	NO.	CODE NO.	DESCRIPTION	VALIDITY	Q.TY	
	1	442.2.012.1B	Air filter box		1	
	2	774.5.002.1A	Self-tapping screw		12	
	3	442.1.007.1A	Upper half-case		1	
	4	788.1.027.1A	Gasket		1	
	5	442.1.012.1C	Lower half-case		1	
	6	877.2.002.1A	Tube		1	
	7	760.1.003.1A	Hook		4	
	8	74223.1045	Spring pin		4	
	9	772.5.023.1A	Screw		1	
	10	716.1.022.1A	Spacer		5	
	11	8000.18048	Rubber pad		5	
	12	801.1.009.1A	Hose		2	
	13	741.4.068.1A	Clamp		2	
	14	741.4.002.1A	Clamp		3	
	15	876.1.055.1A	Breather pipe		1	
	16	0370.98.610	Filter element		1	
	17	772.5.024.1A	Screw		2	
	18	585.1.013.1A	Oil breather tank		1	
	19	876.1.051.1A	Breather pipe		1	
	20	779.1.008.1A	Screw		1	
	21	60N102511	Screw		1	
	22	135.1.008.2A	Air funnel		2	
	23	246.1.046.1B	Filter case cover		1	
	24	0370.38.850	Plate		1	

NOTES	NO.	CODE NO.	DESCRIPTION	VALIDITY	Q.TY	
-------	-----	----------	-------------	----------	------	---

DRAWING

036

FUEL TANK

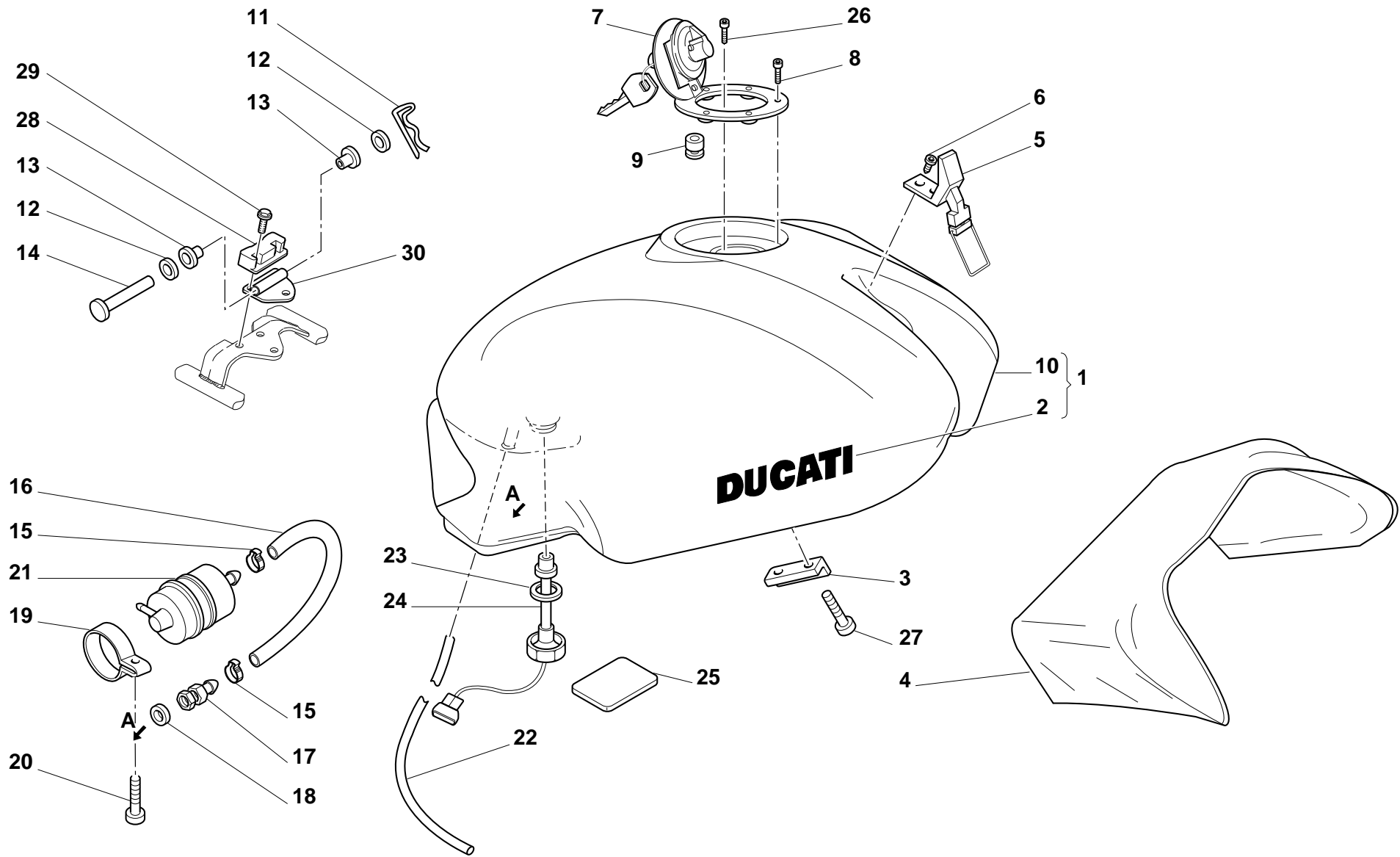

DRAWING

036

FUEL TANK

NOTES	NO.	CODE NO.	DESCRIPTION	VALIDITY	Q.TY	
	1	586.1.033.2AA	Fuel tank (RED)		1	
	1	586.1.033.2AB	Fuel tank (BLACK)		1	
	1	586.1.033.2AC	Fuel tank (YELLOW)		1	
	1	586.1.033.2AD	Fuel tank (GREY)		1	
	1	586.1.033.2AE	Fuel tank (BLUE)		1	
	2	435.1.097.1AA	Sticker "DUCATI" (light)		2	
	2	435.1.097.1AB	Sticker "DUCATI" (dark)		2	
	3	866.1.039.2A	Rubber pad		2	
	4	486.1.047.1A	Panel		1	
	5	760.4.006.1B	Hook		1	
	6	777.5.019.7E	Screw		2	
	7	895.4.001.2A	Tank cap		1	
	8	771.5.045.7E	Screw		3	
	9	791.1.012.1A	Gasket		1	
	10	586.3.033.2A	Fuel tank (unpainted)		1	
	11	0000.62705	Split pin		1	
	12	80C0.05893	Shim		2	
	13	712.1.013.1A	Bush		2	
	14	821.1.028.2B	Pin		1	
	15	741.4.063.1A	Clamp		2	
	16	590.1.074.1A	Union/filter pipe		1	
	17	814.1.051.1A	Union		1	
	18	420.2.000.7A	Copper gasket		1	
	19	741.4.051.1A	Clamp		1	
	20	772.5.003.1A	Screw		1	
	21	425.4.006.1A	Fuel filter		1	

NOTES	NO.	CODE NO.	DESCRIPTION	VALIDITY	Q.TY	
	22	590.1.136.1A	Breather pipe		1	
	23	789.1.001.1A	Gasket		1	
	24	592.1.008.3A	Fuel level gauge		1	
	25	433.1.158.1A	Plate		1	
	26	771.5.040.2B	Screw		1	
	27	779.5.004.1A	Screw		4	
	28	866.1.037.1A	Pad		1	
	29	60N102504	Screw		2	
	30	80B0.62672	Bracket		1	

DRAWING **037** SEAT

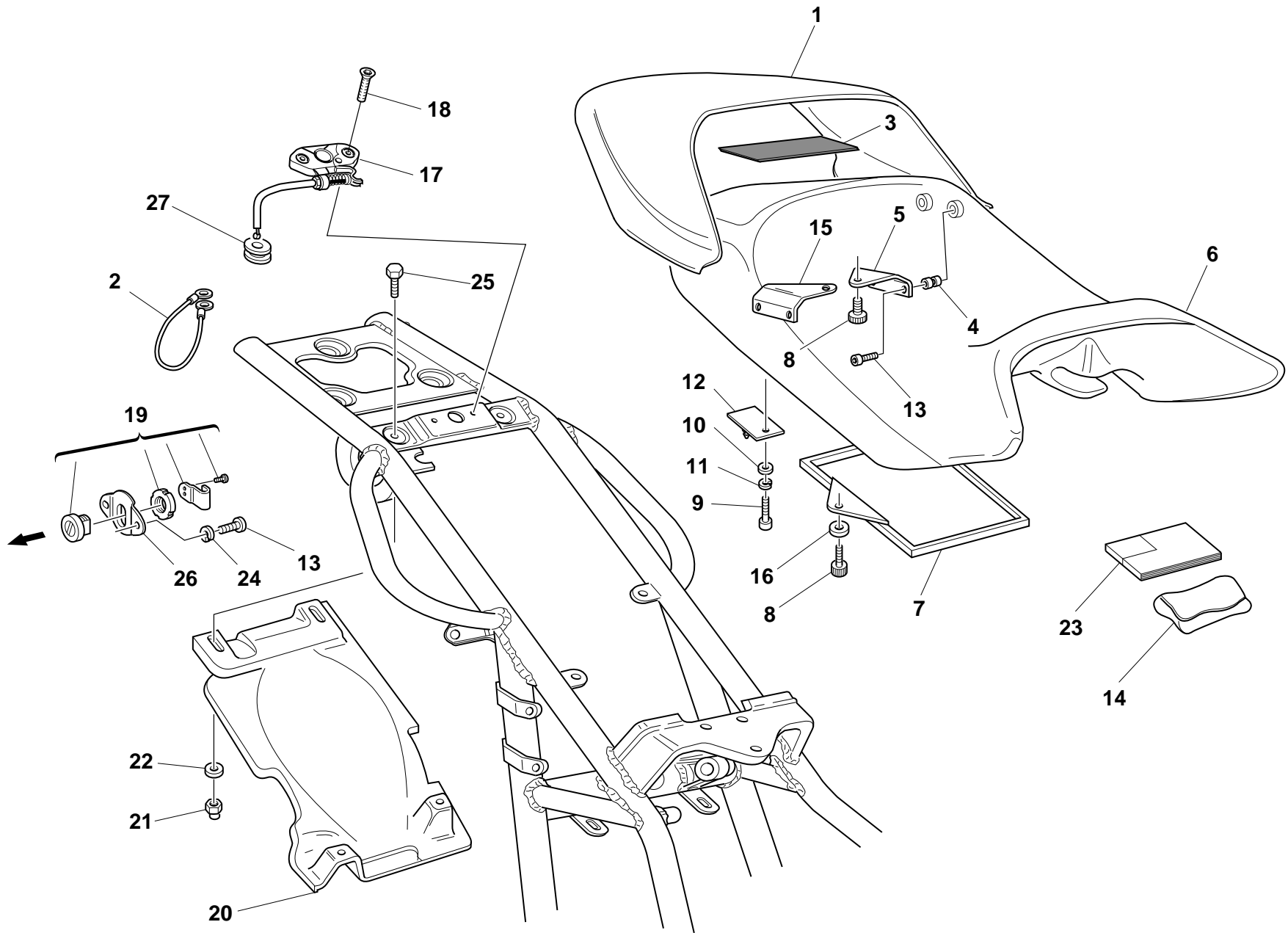

DRAWING

037

SEAT

NOTES	NO.	CODE NO.	DESCRIPTION	VALIDITY	Q.TY	
	1	595.1.025.1BA	Red cover		1	
	1	595.1.025.1BB	Black cover		1	
	1	595.1.025.1BC	Yellow cover		1	
	1	595.1.025.1BD	Silver cover		1	
	1	595.1.025.1BG	Blue cover		1	
	1	595.3.025.1A	Cover for pillion rider seat (unpainted)		1	
	2	732.1.004.1A	Helmet anti-theft wire		1	
	3	791.1.021.1A	Gasket		1	
	4	850.4.016.1A	Threaded insert		6	
	5	827.1.097.1A	L.H. plate		1	
	6	595.1.036.1A	Seat padding		1	
	7	247.1.086.1A	Cover		1	
	8	779.1.104.1A	Special screw		3	
	9	779.5.010.1A	Screw		1	
	10	734306N01	Washer		1	
	11	734006N01	Spring washer		1	
	12	829.2.237.1A	Pin		1	
	13	60N102482	Screw		9	
	14	697.2.006.1B	Tool bag		1	
	15	827.1.096.1A	R.H. plate		1	
	16	8000.56391	Nylon washer		1	
	17	732.2.010.2A	Flexible cable		1	
	18	777.5.036.2B	Screw		2	
	19	598.2.019.1A	Seat lock		1	
	20	565.1.017.2A	Mudflap		1	
	21	0000.44240	Nut		4	

NOTES	NO.	CODE NO.	DESCRIPTION	VALIDITY	Q.TY	
	22	0670.72.010	Washer		4	
	23	913.7.067.1C	Owner's manual		1	
	24	734005N01	Spring washer		2	
	25	60N101077	Screw		2	
	26	829.1.236.1A	Plate		1	
	27	764.1.029.1A	Rubber pad		1	

PAINTS

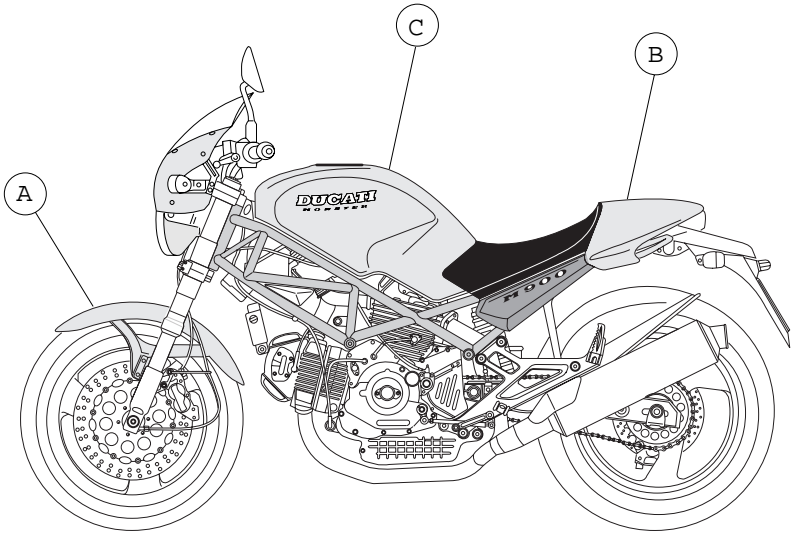

- A Front fender
- B Tailset cover
- C Fuel tank

Paint	Code	LECHLER	Code	SALCHI	Code	PPG
-------	------	---------	------	--------	------	-----

"Rosso Anniversary DUCATI" 473.101

"Grigio metallizzato DUCATI" 291.601

"Nero metallizzato DUCATI" 291.500

"Giallo DUCATI" 473.201

"Blu metallizzato DUCATI" 291.800

INDEX

CODE No.	Drwg.	POS. N.	CODE No.	Drwg.	POS. N.	CODE No.	Drwg.	POS. N.	CODE No.	Drwg.	POS. N.	CODE No.	Drwg.	POS. N.
0000.16132	20	3	0000.63161	31	20	0369.38.540	21	3	0400.17.030	7	1	0660.47.040	6	13
0000.30326	22	10	0000.64471	27	10	0369.38.610	21	4	0400.29.040	8	26	0660.47.230	6	8
0000.33552	28	25	0000.66526	20	38	0369.46.270	12	30	0400.29.125	13	17	0660.47.235	6	8
0000.36230	25	15	0000.66527	20	37	0369.46.285	12	25	0400.29.126	13	17	0660.47.236	6	8
0000.36726	24	2	0000.70139	1.1	2	0369.46.290	12	23	0400.29.126	2	34	0660.47.290	6	6
0000.36726	25	23	0000.72924	17	16	0370.29.010	13	22	0400.49.240	11	18	0660.49.053	9	17
0000.39727	30	32	0011.52.010	10	23	0370.29.020	13	16	0400.49.240	5	13	0660.49.268	10	13
0000.41039	21	10	0124.40.050	12	9	0370.38.484	20	9	0404.02.390	22	4	0660.49.920	10	34
0000.44099	25	8	0124.40.060	8	25	0370.38.850	35	24	0404.02.390	30	34	0660.50.020	12	8
0000.44099	31	3	0150.70.120	5	20	0370.54.985	16	14	0504.03.085	2	5	0660.70.065	9	4
0000.44119	1	15	0150.70.120	9	28	0370.69.020	32	15	051.2.001.1A	1	3	0660.92.240	14	15
0000.44120	1	16	0150.92.280	2	5	0370.84.005	22	1	0619.47.030	6	12	0660.92.240	15	10
0000.44240	17	15	0170.91.730	32	5	0370.92.050	13	12	0619.50.065	12	17	0660.92.245	14	15
0000.44240	25	12	0204.70.105	13	7	0370.92.390	14	5	0619.84.015	22	2	0660.92.245	15	10
0000.44240	37	21	0214.07.350	2	22	0370.92.390	15	2	0619.92.180	14	8	0660.92.310	13	18
0000.46664	28	3	0214.07.350	8	18	0370.92.395	14	5	0619.92.180	15	8	0665.49.365	10	42
0000.46664	29	6	0250.70.050	17	11	0370.92.395	15	2	0647.29.040	12	15	0665.49.680	5	8
0000.46665	28	5	0250.70.223	16	3	0370.92.396	14	5	0647.70.010	14	12	0670.13.075	2	11
0000.46665	29	9	0251.47.050	3	28	0370.92.396	15	2	0647.70.010	15	20	0670.13.080	2	12
0000.48744	30	30	0251.47.054	3	28	0370.92.397	14	5	0647.92.170	4	17	0670.16.023	3	19
0000.56803	20	46	0272.91.090	2	8	0370.92.397	15	2	0659.37.040	28	27	0670.16.145	3	6
0000.59485	30	12	0340.47.400	7	9	0370.98.610	35	16	0659.38.226	24	15	0670.16.150	3	12
0000.59485	32	20	0340.47.490	7	11	0375.92.210	14	13	0660.13.060	2	19	0670.16.155	3	4
0000.62648	27	6	0364.99.020	17	17	0375.92.210	15	19	0660.13.070	2	13	0670.16.163	3	24
0000.62705	36	11	0367.49.275	10	11	0377.49.270	10	6	0660.13.143	2	9	0670.16.164	3	24
0000.62729	10	35	0369.38.530	12	24	0400.09.050	2	21	0660.13.165	2	25	0670.16.170	3	25
0000.63150	31	22	0369.38.530	21	2	0400.16.190	13	14	0660.29.030	13	9	0670.16.171	3	25

INDEX

CODE No.	Drwg.	POS. N.	CODE No.	Drwg.	POS. N.	CODE No.	Drwg.	POS. N.	CODE No.	Drwg.	POS. N.	CODE No.	Drwg.	POS. N.
0670.16.184	3	1	0727.92.239	14	17	120.2.045.1A	7	8	134.4.019.1A	18	15	172.1.016.1A	3	11
0670.16.184	3	24	0727.92.239	15	14	131.4.032.1A	18	18	134.4.024.1A	19	10	172.1.017.1A	3	8
0670.16.185	3	1	0755.29.025	8	23	132.4.002.1F	18	6	134.4.025.1A	19	12	172.1.018.1A	3	5
0670.38.485	20	8	0755.49.265	10	2	132.4.003.1D	18	8	134.4.026.1A	19	13	172.1.019.1A	3	10
0670.46.030	12	36	0759.49.280	9	15	132.4.004.1A	19	8	134.4.027.1A	19	14	173.1.012.1A	12	20
0670.46.040	12	21	0765.92.185	14	8	132.4.005.1M	19	4	134.4.028.1A	19	15	174.1.002.1A	9	3
0670.49.310	9	26	0765.92.185	15	8	132.4.006.1A	18	7	134.4.032.1A	18	20	174.1.025.1A	9	12
0670.49.910	9	21	0765.92.190	14	8	132.4.007.1A	19	11	135.1.008.2A	35	22	174.2.025.3A	9	1
0670.59.010	34	10	0765.92.190	15	8	134.2.020.1A	18	16	140.1.006.1B	16	2	176.1.001.1A	12	6
0670.72.010	20	15	0765.92.195	15	8	134.4.001.1A	19	7	145.2.031.1A	6	14	176.1.009.1A	12	10
0670.72.010	32	32	0765.92.205	14	8	134.4.002.1A	19	1	146.2.070.1A	6	1	180.1.008.1A	2	24
0670.72.010	37	22	0765.92.205	15	8	134.4.003.1A	18	2	147.1.015.1A	8	27	182.2.012.1A	2	18
0670.80.010	30	29	0765.92.205	2	21	134.4.004.1A	19	2	149.1.028.1B	3	23	184.1.001.1A	30	15
0670.92.010	10	8	0795.37.120	26	10	134.4.005.1A	19	3	149.1.029.1A	3	13	190.2.009.2B	4	7
0670.92.190	14	8	0796.38.305	24	11	134.4.006.1A	19	5	150.2.051.1B	3	27	194.2.003.1A	4	5
0670.92.190	15	8	0797.41.090	24	22	134.4.007.1A	19	6	150.2.052.1A	3	26	195.4.002.1A	29	3
0670.92.190	33	20	0797.69.040	13	2	134.4.008.1A	19	9	158.2.007.1A	6	5	195.4.003.1A	4	19
0675.03.210	1	17	0797.69.040	8	12	134.4.009.1B	18	1	160.1.019.1B	27	21	196.1.016.1A	4	10
0675.47.450	7	3	0797.72.068	25	7	134.4.010.1A	18	3	160.1.057.1A	12	13	208.1.012.1A	14	14
0675.47.460	7	10	0799.13.110	2	27	134.4.011.1A	18	4	160.1.071.1A	27	30	208.1.012.1A	15	17
0675.49.540	5	18	0803.77.010	27	28	134.4.012.1A	18	5	160.1.076.1A	13	24	209.1.012.1A	14	16
0691.37.020	31	9	0805.17.125	7	7	134.4.013.1A	18	9	170.2.033.2A	4	12	209.1.012.1A	15	18
0691.91.010	31	10	0905.49.960	9	20	134.4.014.1A	18	10	171.2.025.1A	8	24	210.1.019.1A	14	22
0691.91.030	20	28	117.1.028.1A	32	30	134.4.015.1A	18	11	172.1.012.1A	3	21	210.1.019.1A	15	6
0691.91.030	20	30	117.2.007.1A	4	16	134.4.016.1A	18	12	172.1.013.1A	3	22	211.1.021.1A	14	21
0723.92.239	14	19	117.2.027.1A	31	14	134.4.017.1A	18	13	172.1.014.1A	3	20	211.1.021.1A	15	7
0723.92.239	15	16	120.2.044.1A	7	4	134.4.018.1A	18	14	172.1.015.1A	3	3	220.3.208.3A	12	34

INDEX

CODE No.	Drwg.	POS. N.	CODE No.	Drwg.	POS. N.	CODE No.	Drwg.	POS. N.	CODE No.	Drwg.	POS. N.	CODE No.	Drwg.	POS. N.
220.3.208.3A	9	16	254.4.001.1A	5	4	304.1.025.1AC	14	3	366.1.016.1A	34	16	417.9.030.6A	32	14
225.2.046.1A	10	1	255.1.001.1B	8	13	304.1.025.1AC	15	4	366.1.017.1A	34	17	417.9.030.8A	26	9
235.1.026.1A	13	11	255.1.014.1A	13	3	340.2.111.1A	26	3	366.1.018.1A	34	18	417.9.050.6A	12	3
235.1.027.1A	13	5	260.1.001.1A	12	29	340.2.112.1A	26	1	366.1.019.1A	34	15	417.9.050.6A	20	44
235.2.015.1BA	13	20	264.4.014.2B	11	1	341.1.017.1B	26	4	366.1.020.1A	34	14	420.2.000.7A	14	23
236.1.002.2A	10	33	270.4.001.1A	12	1	342.9.013.1A	26	7	366.1.035.1A	26	28	420.2.000.7A	15	24
240.1.010.1AB	14	10	276.1.023.1B	12	16	349.1.075.1A	26	34	369.1.004.1A	33	4	420.2.000.7A	36	18
240.1.010.1AB	15	12	301.2.051.1A	14	1	349.1.076.1A	26	17	370.1.019.1B	33	1	420.2.000.7A	7	13
242.2.046.1A	11	19	301.2.052.2B	15	1	349.1.079.1A	26	24	371.1.003.2BA	34	12	420.2.001.0A	22	21
243.1.029.1A	5	23	303.1.003.1A	14	4	349.1.087.1A	26	30	372.1.002.2A	34	3	420.2.001.0A	28	8
243.2.028.1AC	5	1	303.1.003.1A	15	3	349.1.101.1A	26	18	373.1.023.1B	33	17	420.2.001.0A	29	12
245.1.011.1AB	8	10	303.1.003.1AB	14	4	349.1.102.1A	26	21	373.1.024.1B	33	16	420.2.001.0A	30	2
245.1.012.1AB	8	8	303.1.003.1AB	15	3	349.1.103.1A	26	32	374.1.012.1A	33	13	420.2.006.2A	10	40
245.1.013.1AB	8	2	303.1.003.1AC	14	4	349.1.104.1A	26	33	389.4.005.1A	20	19	420.2.006.4A	10	43
245.1.014.1AB	8	3	303.1.003.1AC	15	3	349.1.124.1A	26	16	389.4.010.1A	20	10	425.4.006.1A	36	21
245.1.015.1AB	8	6	303.1.003.1AD	14	4	349.1.128.1A	26	23	390.4.003.1A	25	22	427.4.003.1A	16	13
246.1.006.1B	20	7	303.1.003.1AD	15	3	349.1.129.1A	26	15	395.4.013.1A	20	23	433.1.158.1A	36	25
246.1.046.1B	35	23	304.1.024.1A	14	2	349.1.130.1A	26	2	397.4.001.1A	20	45	433.1.212.1B	33	21
247.1.002.1BC	11	9	304.1.024.1A	15	5	349.1.131.1A	26	22	401.4.015.1A	23	4	433.1.237.1A	20	6
247.1.083.1AE	11	4	304.1.024.1AB	14	2	349.1.132.1A	26	25	402.4.014.1A	23	9	435.1.097.1AA	36	2
247.1.086.1A	37	7	304.1.024.1AB	15	5	349.1.133.1A	26	26	403.1.008.3A	23	15	435.1.097.1AB	36	2
247.1.098.2A	20	40	304.1.024.1AC	14	2	349.2.008.1A	26	31	406.2.012.2A	23	1	436.1.092.1AA	31	21
247.1.104.1A	9	2	304.1.024.1AC	15	5	360.1.010.1C	28	23	407.1.008.1A	23	11	442.1.007.1A	35	3
247.1.125.1A	23	6	304.1.025.1A	14	3	360.1.016.1C	28	11	407.1.009.1A	23	23	442.1.012.1C	35	5
247.1.126.1A	29	23	304.1.025.1A	15	4	360.1.023.1B	28	15	408.1.008.1A	23	3	442.2.012.1B	35	1
250.2.030.3A	9	5	304.1.025.1AB	14	3	361.4.003.1A	28	18	417.6.016.8A	20	47	447.1.022.1AB	33	23
254.1.001.1A	11	7	304.1.025.1AB	15	4	365.2.018.1A	34	2	417.9.030.6A	30	10	447.1.024.1AB	33	26

INDEX

CODE No.	Drwg.	POS. N.	CODE No.	Drwg.	POS. N.	CODE No.	Drwg.	POS. N.	CODE No.	Drwg.	POS. N.	CODE No.	Drwg.	POS. N.
449.1.006.2A	3	15	494.1.050.3A	27	23	539.1.023.1A	17.1	5	576.1.022.1A	22	19	595.3.025.1A	37	1
451.1.025.1A	8	16	497.2.001.2A	27	2	539.4.003.1B	30	13	585.1.013.1A	35	18	598.2.019.1A	37	19
451.2.006.1A	8	17	501.2.019.1AF	27	1	539.4.004.1B	29	5	585.1.014.1AB	16	12	598.2.029.1A	31	25
455.2.003.1A	2	4	502.2.023.1AF	27	13	539.4.023.1A	23	21	585.1.016.1AB	16	8	60N101077	32	33
456.2.009.1A	32	27	510.1.021.1C	21	1	539.4.030.1A	5	21	585.4.001.1A	30	23	60N101077	37	25
457.2.007.1A	30	9	510.1.075.1A	24	5	540.4.011.1C	20	32	586.1.033.2AA	36	1	60N101079	10	15
460.1.038.1B	32	31	510.1.076.1B	25	11	541.4.003.1A	20	13	586.1.033.2AB	36	1	60N102463	12	28
460.1.039.1B	32	34	510.1.150.1A	23	14	541.4.003.1A	20	21	586.1.033.2AC	36	1	60N102482	37	13
460593	21	9	510.3.168.1A	20	1	556.1.018.1C	17.1	9	586.1.033.2AD	36	1	60N102504	36	29
462.3.003.7A	2	31	514.1.025.2A	20	39	556.1.024.1A	17.1	3	586.1.033.2AE	36	1	60N102505	8	7
462.3.003.7A	8	21	516.4.001.1AB	20	34	556.2.027.1A	17.1	1	586.3.033.2A	36	10	60N102509	11	16
462.3.003.8A	2	29	520.4.007.1C	24	1	561.1.015.1A	25	1	588.4.014.2B	17	4	60N102509	13	21
462.4.037.6A	20	43	521.4.005.1A	24	3	561.1.017.1B	25	20	590.1.065.1A	17	13	60N102509	14	11
462.4.037.6A	9	11	523.4.002.1C	28	13	564.1.029.1AA	31	16	590.1.067.1A	16	11	60N102509	15	13
462.4.037.8A	9	9	523.4.003.1C	28	10	564.1.029.1AB	31	16	590.1.074.1A	36	16	60N102509	17	14
463.2.019.6A	7	2	525.1.004.2A	25	5	564.1.029.1AC	31	16	590.1.088.1C	17	7	60N102509	2	28
463.4.001.1A	10	22	525.4.007.2A	25	3	564.1.029.1AD	31	16	590.1.089.1C	17	2	60N102509	24	6
464.1.017.1A	32	7	526.4.003.1A	25	4	564.1.029.1AE	31	16	590.1.090.1A	17	6	60N102509	8	1
464.1.018.1A	32	29	529.1.009.1A	25	19	565.1.014.1E	25	25	590.1.136.1A	36	22	60N102510	11	6
470.1.044.1BF	31	1	530.4.007.2A	24	9	565.1.017.2A	37	20	592.1.008.3A	36	24	60N102510	12	5
470.1.054.1A	23	22	530.4.008.2A	24	16	565.1.018.1A	33	22	593.1.018.1A	9	29	60N102510	24	24
482.1.036.1AA	31	23	530.4.009.2A	25	14	570.1.029.1A	22	5	595.1.025.1BA	37	1	60N102510	5	5
482.1.037.1AA	31	24	530.4.010.2A	25	10	571.1.019.1A	22	6	595.1.025.1BB	37	1	60N102510	8	5
486.1.047.1A	36	4	532.4.004.1A	24	10	573.1.035.2C	22	12	595.1.025.1BC	37	1	60N102510	9	10
486.1.051.1A	5	6	532.4.004.1A	25	6	574.1.035.2C	22	16	595.1.025.1BD	37	1	60N102511	11	17
492.4.003.2A	27	15	538.4.005.1A	20	11	575.1.001.1AB	22	3	595.1.025.1BG	37	1	60N102511	20	14
492.4.024.1A	27	5	539.1.021.1A	2	6	576.1.021.1A	22	13	595.1.036.1A	37	6	60N102511	35	21

INDEX

CODE No.	Drwg.	POS. N.	CODE No.	Drwg.	POS. N.	CODE No.	Drwg.	POS. N.	CODE No.	Drwg.	POS. N.	CODE No.	Drwg.	POS. N.
60N102557	26	6	631.4.004.1A	29	19	702.5.008.1A	11	2	713.1.014.1E	3	1	734005N01	12	27
60N102558	26	13	631.4.008.1A	30	25	702.5.008.1A	4	6	713.1.014.1F	3	24	734005N01	3	18
60N102584	33	2	632.1.017.2D	28	6	702.5.015.1A	4	14	713.1.032.1A	27	25	734005N01	37	24
60N107335	13	10	650.4.006.2A	28	14	703.1.018.1A	12	35	713.1.102.1A	20	31	734006N01	12	2
60N107335	24	25	651.4.007.2A	28	24	70556.2125	13	23	713.1.119.1A	4	15	734006N01	20	48
60N107335	25	24	654.4.003.1A	28	16	70700.6208	7	5	713.1.140.1A	10	14	734006N01	21	7
60N107335	4	20	655.4.003.1A	28	28	707006N02	5	19	714.1.028.1A	27	3	734006N01	37	11
60N115506	23	17	656.1.014.2D	28	22	707008N01	24	18	714.1.040.1A	27	14	734008N01	20	51
60N115548	25	13	656.1.015.2D	28	21	70740.4808	16	9	715.1.001.1A	34	8	734008N01	30	28
610.4.011.2B	29	18	669.1.003.1A	14	18	70914.2121	22	17	716.1.014.1B	20	2	734010N01	29	21
611.4.002.4A	30	20	669.1.003.1A	15	15	710.1.001.1A	9	13	716.1.022.1A	24	13	734010N01	31	18
612.4.005.1A	29	7	670.4.008.1A	21	12	710.1.006.1A	27	22	716.1.022.1A	35	10	734305N01	12	26
612.4.008.1A	30	26	672.1.013.1A	21	11	710.1.032.1A	10	38	716.1.055.1A	22	14	734306N01	10	37
612.4.008.1A	30	31	672.1.023.1A	20	22	710.1.069.1A	10	21	716.1.056.1A	32	21	734306N01	20	42
612.4.014.1A	29	16	672.1.024.1A	20	27	710.1.070.1A	10	30	72094.1616	10	10	734306N01	24	23
612.4.017.1A	29	15	676.2.030.1A	27	27	711.1.033.1A	26	14	72121.2106	6	4	734306N01	31	7
613.4.020.1A	29	17	676.4.005.2A	27	29	711.1.072.1A	10	39	723.1.003.1A	24	4	734306N01	37	10
613.4.028.1A	30	33	677.4.002.1A	1.1	4	711.1.090.1A	22	20	72465.0214	29	4	734306N01	5	16
618.4.030.2D	29	14	680.1.001.1B	9	7	711.1.095.1A	10	32	72944.1542	13	1	734310N01	29	22
619.4.018.1A	30	3	697.2.006.1B	37	14	712.1.008.1A	34	11	72944.1542	8	11	734310N01	33	7
624.4.009.1A	29	1	700.1.005.1A	27	18	712.1.013.1A	36	13	729905FN1	25	16	73500.1237	12	7
625.4.005.1AB	30	17	700.1.030.1B	23	20	713.1.006.1A	13	6	729906FN1	23	19	73500.1237	9	25
626.1.002.1A	28	4	700.4.009.1A	23	16	713.1.014.1A	3	1	729908FN1	16	5	73500.1440	12	11
626.1.002.1A	29	2	701.4.003.1A	12	19	713.1.014.1A	3	14	729908FN1	33	11	73500.1542	2	15
626.4.003.1A	28	2	701.4.005.1A	3	9	713.1.014.1B	3	1	732.1.004.1A	37	2	73503.3075	5	11
626.4.003.1A	29	10	701.4.007.1A	12	22	713.1.014.1B	3	24	732.2.010.2A	37	17	73503.3380	10	18
630.4.003.1A	28	1	702.5.008.1A	10	20	713.1.014.1D	3	24	73270.8001	22	18	73503.3380	11	3

INDEX

CODE No.	Drwg.	POS. N.	CODE No.	Drwg.	POS. N.	CODE No.	Drwg.	POS. N.	CODE No.	Drwg.	POS. N.	CODE No.	Drwg.	POS. N.
737.4.007.2A	8	14	747.5.002.1A	23	13	758.1.020.1A	31	4	765.1.001.1A	32	28	771.5.122.2B	8	20
741.1.003.1A	22	8	748.1.008.1B	27	12	759.1.017.1A	20	24	766.4.004.1A	12	33	771.5.129.2B	9	8
741.1.012.1A	20	17	748.1.014.1B	27	26	760.1.003.1A	35	7	76835.1134	2	10	771.5.136.2B	10	24
741.1.013.1A	20	16	748.4.002.1A	31	17	760.1.012.2A	33	12	770.5.687.2C	34	4	771.5.268.2B	20	36
741.1.021.1A	26	27	748.4.024.1A	27	20	760.4.006.1B	36	5	771.1.001.1A	33	6	771.5.617.2B	25	27
741.1.022.1A	26	29	749.4.045.2G	17.1	10	76266.2668	10	4	771.1.012.1A	34	9	771.5.721.2B	27	7
741.4.002.1A	35	14	749.5.001.1A	25	17	76267.0012	9	24	771.4.006.1A	12	37	771.5.723.2B	30	27
741.4.020.1A	25	2	750.1.007.1A	4	8	763010N01	33	25	771.5.001.2B	28	12	771.5.754.2B	17.1	2
741.4.038.1A	16	10	750.1.010.1A	34	5	763010N01	34	1	771.5.004.2B	33	14	771.5.757.2B	29	20
741.4.038.1A	17	5	750.1.012.2A	6	16	763106N01	32	17	771.5.040.0C	3	17	772.1.010.2A	8	9
741.4.038.1A	20	18	750.5.001.1A	12	31	764.1.001.1A	22	9	771.5.040.2B	11	12	772.5.003.1A	36	20
741.4.042.1A	16	6	750.5.001.1A	2	23	764.1.009.1A	14	20	771.5.040.2B	13	26	772.5.004.1A	21	8
741.4.043.1A	17	8	750.5.001.1A	24	17	764.1.009.1A	15	21	771.5.040.2B	36	26	772.5.012.1A	25	21
741.4.043.1A	30	4	750.5.001.1A	25	9	764.1.010.1A	31	26	771.5.040.2B	8	4	772.5.023.1A	20	33
741.4.051.1A	36	19	75110.1747	13	8	764.1.013.1A	14	6	771.5.043.2B	4	1	772.5.023.1A	30	18
741.4.062.1A	33	8	75110.2054	13	13	764.1.013.1A	15	22	771.5.045.7E	36	8	772.5.023.1A	31	6
741.4.063.1A	17	12	75120.2567	10	12	764.1.015.1A	31	27	771.5.064.2B	11	5	772.5.023.1A	31	15
741.4.063.1A	36	15	75143.3380	10	25	764.1.029.1A	17	18	771.5.064.2B	17	20	772.5.023.1A	35	9
741.4.064.1A	17	1	75162.2566	27	4	764.1.029.1A	31	2	771.5.072.2B	10	31	772.5.024.1A	35	17
741.4.065.1A	17	3	75162.2566	27	24	764.1.029.1A	37	27	771.5.072.2B	11	13	772.5.025.1A	30	21
741.4.068.1A	35	13	75163.3268	27	17	76400.0004	10	3	771.5.072.2B	5	7	774.4.001.1A	23	7
74172.1008	13	15	75166.1238	8	19	76400.1514	34	7	771.5.073.2B	11	14	774.5.002.1A	35	2
74172.1008	6	10	75173.1542	13	19	76401.0002	32	16	771.5.078.2B	12	12	775.1.002.1A	31	19
74172.1008	8	28	75191.3380	10	29	76401.0003	32	23	771.5.080.2B	10	27	775.1.006.1A	20	50
74223.1045	35	8	75791.1747	10	9	76401.0006	34	13	771.5.081.2B	5	3	776.4.002.1A	23	2
74224.0570	6	7	75794.1542	10	17	76402.0003	3	2	771.5.083.2B	5	2	776.5.032.2A	16	4
747.5.001.1A	32	24	758.1.014.1A	24	14	765.1.001.1A	30	8	771.5.122.2B	2	30	776.5.307.2A	29	8

INDEX

CODE No.	Drwg.	POS. N.	CODE No.	Drwg.	POS. N.	CODE No.	Drwg.	POS. N.	CODE No.	Drwg.	POS. N.	CODE No.	Drwg.	POS. N.
777.5.019.7E	36	6	779.1.204.1A	32	13	791.1.022.1B	23	5	8000.59056	32	22	826.1.009.1A	2	33
777.5.036.2B	37	18	779.1.205.1A	32	19	791.1.052.1A	20	53	8000.60683	32	1	826.1.011.1A	3	16
777.5.049.2CB	11	10	779.1.206.1A	32	3	791.2.014.1A	7	12	8000.60700	32	6	827.1.096.1A	37	15
777.5.210.2A	28	20	779.1.213.1A	31	11	799.1.025.1A	2	20	8000.62586	30	19	827.1.097.1A	37	5
779.1.002.1B	33	9	779.1.214.1B	23	18	799.1.044.1A	30	6	8000.62655	32	12	827.1.139.1B	17.1	8
779.1.005.1A	34	6	779.4.005.1A	17.1	4	799.1.049.1A	2	1	8000.74049	27	9	827.1.161.1A	32	10
779.1.007.2A	6	9	779.5.001.1A	32	25	799.1.051.2A	6	15	801.1.009.1A	35	12	827.1.182.1A	25	26
779.1.008.1A	35	20	779.5.003.1A	22	11	799.1.055.1A	9	30	801.1.010.1A	16	7	827.1.191.1A	25	28
779.1.009.1A	20	4	779.5.004.1A	20	49	799.1.061.1A	14	7	80A0.53548	30	5	829.1.020.1A	20	41
779.1.029.1A	10	26	779.5.004.1A	21	6	799.1.061.1A	15	9	80A0.53548	32	26	829.1.045.2A	21	5
779.1.037.1A	33	18	779.5.004.1A	36	27	799.1.088.1A	17.1	7	80B0.55703	31	8	829.1.073.3A	5	17
779.1.039.1A	2	3	779.5.010.1A	37	9	799.1.089.1A	17.1	6	80B0.62672	36	30	829.1.099.1A	24	7
779.1.054.1AA	30	7	779.5.012.1A	26	5	799.1.093.1A	17	21	80C0.05893	36	12	829.1.113.2A	20	5
779.1.058.2A	28	9	779.5.019.1A	9	33	799.1.099.1A	4	4	814.1.051.1A	36	17	829.1.124.2A	10	36
779.1.058.2A	29	13	779.5.020.1A	9	6	799.2.077.1A	9	14	814.1.079.1A	17	10	829.1.134.1A	10	19
779.1.058.2A	30	1	780.1.007.1A	22	7	8000.18048	24	12	818.1.010.1B	4	3	829.1.236.1A	37	26
779.1.082.1A	10	41	780.1.015.1A	6	3	8000.18048	35	11	819.1.017.1A	27	8	829.1.256.1B	20	12
779.1.082.2A	28	26	780.1.018.1A	9	31	8000.20602	23	8	819.1.028.1A	27	16	829.1.287.1A	20	20
779.1.099.1A	26	8	786.1.061.1A	7	6	8000.44240	20	29	821.1.001.1A	2	26	829.2.237.1A	37	12
779.1.104.1A	37	8	788.1.020.1A	16	1	8000.44240	22	15	821.1.009.1B	27	19	830.1.144.1A	11	20
779.1.109.1A	6	2	788.1.027.1A	35	4	8000.47420	28	7	821.1.028.2B	36	14	830.1.194.1A	24	8
779.1.119.2A	33	19	788.1.032.2A	14	9	8000.47420	29	11	821.1.060.1A	17	19	830.1.195.1A	24	20
779.1.133.1A	14	24	788.1.032.2A	15	11	8000.53724	20	52	821.1.070.1A	2	17	841.1.017.1A	20	35
779.1.133.1A	15	23	788.1.054.1A	12	4	8000.56359	12	32	821.1.090.1A	32	4	841.1.017.1A	24	19
779.1.162.1A	9	27	789.1.001.1A	36	23	8000.56391	37	16	824.1.023.1A	32	18	841.1.031.1A	4	2
779.1.198.1A	9	23	791.1.012.1A	36	9	8000.56750	23	10	824.1.024.1A	32	8	847.4.002.1A	32	9
779.1.203.1A	2	7	791.1.021.1A	37	3	8000.59056	30	14	825.1.005.1A	30	24	850.1.005.1A	30	11

INDEX

CODE No.	Drwg.	POS. N.	CODE No.	Drwg.	POS. N.	CODE No.	Drwg.	POS. N.	CODE No.	Drwg.	POS. N.	CODE No.	Drwg.	POS. N.
850.4.016.1A	37	4	852.1.105.1AB	3	25	873.1.016.1C	26	11	88713.0123	1	9	895.4.001.2A	36	7
851.1.004.1A	4	9	852.1.105.1AD	3	25	873.1.037.1A	9	35	88713.0137	1	6	8A00.67997	33	10
852.1.001.1A	33	3	852.1.105.1AG	3	25	876.1.051.1A	35	19	88713.0143	1	7	913.7.067.1C	37	23
852.1.002.1A	33	3	852.1.108.1AH	3	28	876.1.055.1A	35	15	88713.0144	1	12	930.1.005.1A	26	20
852.1.005.1A	2	14	852.1.108.1AL	3	28	877.1.043.1B	17	9	88713.0146	1	1	93783.1524	11	11
852.1.008.1A	5	10	852.1.108.1AN	3	28	877.1.056.1A	16	16	88713.0262	1	13	93784.2030	5	9
852.1.048.1A	28	17	852.1.111.1A	2	5	877.1.057.1A	16	15	88713.0957	1.1	7	93785.1830	10	16
852.1.053.1A	2	2	852.1.119.1A	23	12	877.1.071.1A	30	16	88713.1010	1	19	93823.2018	4	18
852.1.065.1A	32	2	852.1.120.1A	9	32	877.2.002.1A	35	6	88713.1072	1.1	6	93823.2082	5	14
852.1.079.1A	33	15	852.1.124.1A	13	25	881.1.010.1C	12	18	88713.1091	1	25	93827.0114	10	28
852.1.094.1A	2	19	852.5.001.1A	25	18	881.1.012.1A	2	32	88713.1096	1.1	1	93827.0114	5	12
852.1.096.1A	31	13	852.5.005.1A	9	18	881.1.023.1A	24	21	88713.1139	1	4	93827.0114	9	22
852.1.099.1A	32	11	856.1.001.1A	3	7	881.1.025.1A	20	26	88713.1215	1	10	94247.0014	10	5
852.1.104.1A	6	11	856.1.002.1A	13	4	881.1.026.1A	4	13	88713.1332	1	21	94247.0014	11	15
852.1.104.1B	6	11	856.1.002.1A	8	15	881.1.028.1A	20	25	88713.1344	1.1	3	98112.0002	1	8
852.1.104.1C	6	11	856.1.014.1A	4	11	881.1.030.1A	5	22	88713.1419	1	5			
852.1.104.1D	6	11	856.1.025.1A	10	7	882.1.003.1A	8	22	88713.1502	1	24			
852.1.104.1E	6	11	856.1.030.1A	26	12	882.1.006.1A	2	16	88713.1515	1.1	5			
852.1.104.1F	6	11	856.1.042.1A	31	5	884.1.005.1A	26	19	88765.0968	1	20			
852.1.104.1G	6	11	863.1.002.1A	12	14	884.4.001.1A	27	11	88765.1000	1	18			
852.1.104.1H	6	11	866.1.037.1A	36	28	884.4.007.1A	33	24	88765.1005	1	18			
852.1.104.1I	6	11	866.1.039.2A	36	3	886.4.035.1A	11	8	88765.1006	1	18			
852.1.104.1J	6	11	872.1.019.1A	33	5	886.4.037.1A	9	34	88765.1058	1	23			
852.1.104.1K	6	11	872.1.026.1A	31	12	88700.5644	1	14	88765.1086	1	26			
852.1.104.1L	6	11	872.1.028.1A	28	19	88700.5665	1	11	893.1.005.1A	5	15			
852.1.104.1M	6	11	872.4.011.1A	18	17	88700.5749	1	22	893.4.005.1A	30	22			
852.1.104.1N	6	11	872.4.012.1A	18	19	88713.0120	1	2	894.2.009.1A	9	19			

Spare parts catalogue MONSTER 400

DUCATIMONSTER



DUCATIMOTOR



Monster 400

M.Y. '01

Spare Sparts Department

P.N. 91511021B

Luglio - July '00

Edizione - Edition 00

DUCATIMOTOR



Monster 400

M.Y. '01

Spare Sparts Department

P.N. 91511021B

Luglio - July '00

Edizione - Edition 00

DUCATIMOTOR



Monster 400

M.Y. '01

Spare Sparts Department

P.N. 91511021B

Luglio - July '00

Edizione - Edition 00

DUCATIMOTOR



Monster 400

M.Y. '01

Spare Sparts Department

P.N. 91511021B

Luglio - July '00

Edizione - Edition 00