





Spare parts catalogue MONSTER S2R DARK U.S.A.

DUCATI *MONSTER*



DUCATI MOTOR HOLDING 	M S2R DARK	M.Y. '05	U.S.A.
Spare Parts Department	P.N. 91512212A	Ottobre - October '05	Edizione - Edition 01
DUCATI MOTOR HOLDING 	M S2R DARK	M.Y. '05	U.S.A.
Spare Parts Department	P.N. 91512212A	Ottobre - October '05	Edizione - Edition 01
DUCATI MOTOR HOLDING 	M S2R DARK	M.Y. '05	U.S.A.
Spare Parts Department	P.N. 91512212A	Ottobre - October '05	Edizione - Edition 01
DUCATI MOTOR HOLDING 	M S2R DARK	M.Y. '05	U.S.A.
Spare Parts Department	P.N. 91512212A	Ottobre - October '05	Edizione - Edition 01

GENERAL INFORMATION

The present spare parts order exactly the right spare parts

When ordering specify:

1) the part's code number followed by its description; quantity needed;

2) the motorcycle's serial number, stamped on the steering head.

Reference to right and left apply to the vehicle in terms of its direction of movement.

Spare parts drawings are general and do not represent the part.

The contents of this catalogue are general and can undergo changes without prior notice.

VALIDITY

f.m. Until V.I.N.
d.m. From V.I.N.
f.m.m. Up to engine number
d.m.m. From engine number

LIST

CAL California
CND Canada

*Ducati Motor Holding S.p.A.
Commercial and Administration Office:
Via A. Cavalieri Ducati n. 3
40132 Bologna, Italy
Telefono 051 6413111
Fax 051 406580
Internet www.ducati.com*

CATALOGUE No: 915.1.221.2A
ISSUED: 10 - 05

CATALOGUE No: 915.1.221.2A
ISSUED: 10 - 05

Paint	Code
-------	------

"Nero Opaco"

(PPG) 291.501



page	CONTENTS
4	001 WORKSHOP SPECIAL TOOLS
6	001a WORKSHOP SPECIAL TOOLS
8	001b DIAGNOSIS TESTER MATHESIS
10	001c WORKSHOP SPECIAL TOOLS
12	002 GEARCHANGE
14	003 GEAR-BOX
16	004 CLUTCH
18	005 CLUTCH COVER
20	006 CRANKSHAFT
22	007 CYLINDERS - PISTONS
24	008 TIMING
26	009 FILTERS AND OIL PUMP
28	010 HALF CRANKCASES
30	011 ALTERNATOR COVER
32	012 ELECTRIC STARTER AND IGNITION
34	013 HEAD : TIMING
36	014 VERTICAL HEAD
38	015 HORIZONTAL HEAD
40	016 INLET DICT
42	017 STANDS
44	018 ELECTRIC SYSTEM
46	019 BATTERY BOX MOUNT
48	020 FUEL TANK
50	021 AIR INDUCTIO AND OIL VENT
52	022 OIL COOLER
54	023 EXHAUST SYSTEM
56	024 FRAME
58	025 INSTRUMENT PANEL
60	026 GEARCHANGE LEVER - FOOT REST
62	026a REAR FOOT RESTS
64	027 FRONT FORK
66	028 HANDLEBAR AND CONTROLS
68	029 FRONT BRAKE
70	030 REAR BRAKE
72	031 CLUTCH CONTROL
74	032 REAR SUSPENSION
76	033 SWINGARM AND CHAIN
78	034 FRONT AND REAR WHEELS
80	035 REAR WHEEL PIN
82	036 FRONT HEAD-LIGHT
84	037 PLATE HOLDER - REAR LIGHT
86	038 FUEL SYSTEM
88	039 SEAT
90	040 FUEL INFEED
92	041 MARKING PLATES

DRAWING 001 WORKSHOP SPECIAL TOOLS

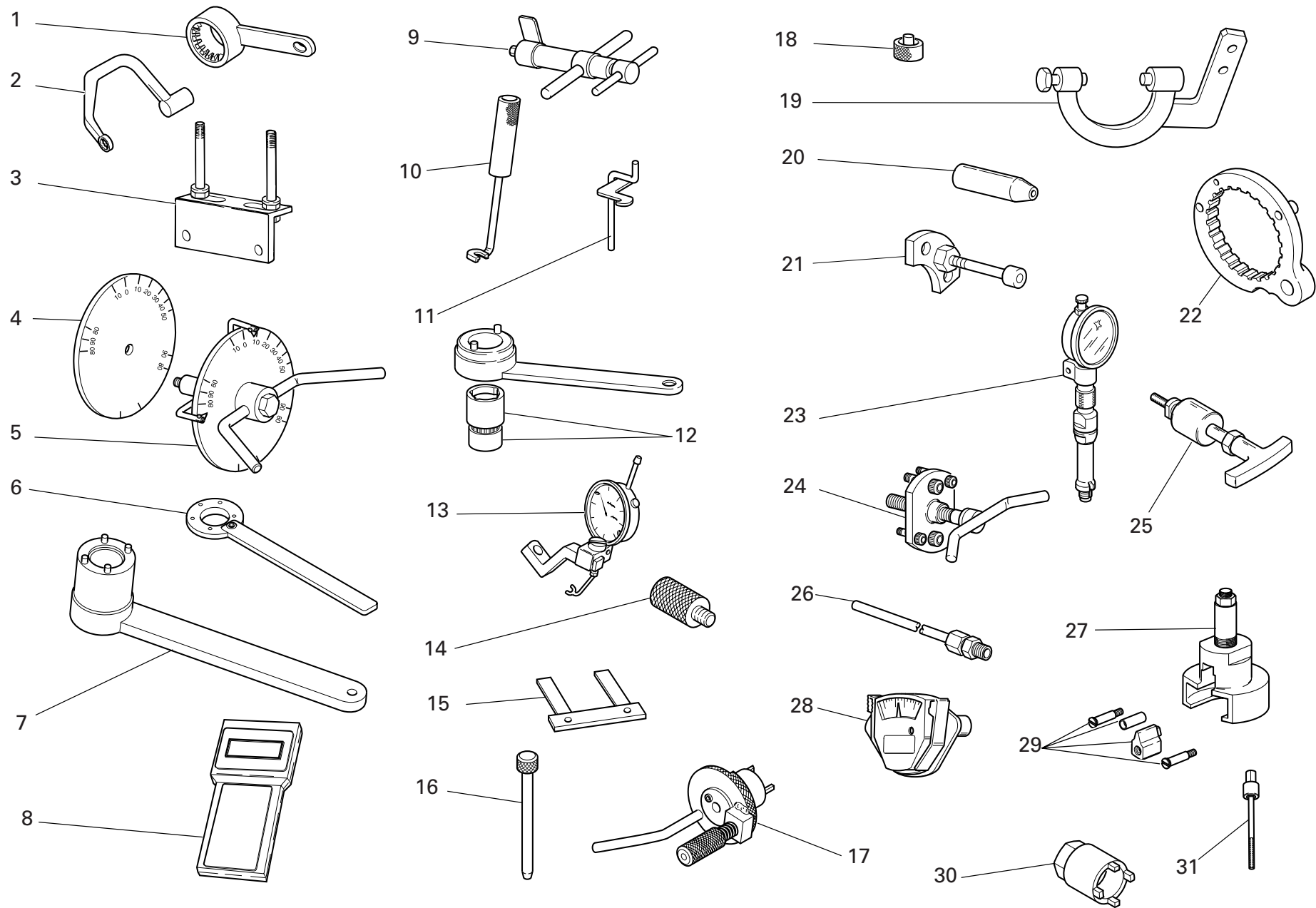

DRAWING 001

WORKSHOP SPECIAL TOOLS

NOTES NO.	CODE NO.	DESCRIPTION	VALIDITY	Q.TY 
1	88713.2107	Wrench for holding timing belt rollers ring nuts		1
2	88713.2676	Head nuts holder wrench		1
3	88713.2103	Head mounting base		1
4	98112.0002	Degree wheel		1
5	88713.0123	Degree wheel holder tool for ignition advance check		1
6	88713.2423	Torque wrench		3
7	88713.0137	Crankshaft gear holder wrench for tightening nut		1
8	88765.1363A	Check instrument		1
GB 8	88765.1363B	Check instrument		1
D 8	88765.1363C	Check instrument		1
F 8	88765.1363D	Check instrument		1
E 8	88765.1363E	Check instrument		1
9	88713.1215	Torque wrench for timing belt		1
10	88713.0844	Half-rings mounting punch tool		1
11	88713.2362	Tool for assembling closing rocker and spring		1
12	88700.5644	Wrench for camshaft pulley ring nut adjustment		1
13	88765.1058	Valve lift gauge		1
14	88713.2009	Belt roller timing of two-valva head		1
15	88765.1000	Fork feeler gauge 0.1 mm		1
15	88765.1005	Fork feeler gauge 0,2 mm		1
15	88765.1006	Fork feeler gauge 0.3 mm		1
16	88713.0262	Pin for assembling rocker arms		1
17	88713.2011	Tool to hold crankshaft in TDC position		1
18	88765.1322	Spacer for checking lower valve shim		1

CATALOGUE No: 915.1.221.2A
ISSUED: 10 - 05

NOTES NO.	CODE NO.	DESCRIPTION	VALIDITY	Q.TY 
19	88713.2101	Flywheel Wrench		1
20	88700.5749	Crankcases assembling cap		1
21	88713.1091	Plate for positioning gear engagement fork		1
22	88713.2556	Wrench to hold clutch housing drum steady		1
23	88765.1297	T.D.C. control gauge		1
24	88713.1749	Drive roller puller		1
25	88713.1994	Rocker shaft extractor		1
26	88713.1010	Union for exhaust gas suction		1
27	88713.2092	Extractor for primary drive gear		1
28	88765.0999	Timing belt control gauge		1
29	88765.1086	Conversion kit for 2V belts tensioning tool		1
30	88713.2422	Wrench for tightening primary transmission ring nut		1
31	88713.2591	Clutch screw		3

CATALOGUE No: 915.1.221.2A
ISSUED: 10 - 05

DRAWING 001a WORKSHOP SPECIAL TOOLS

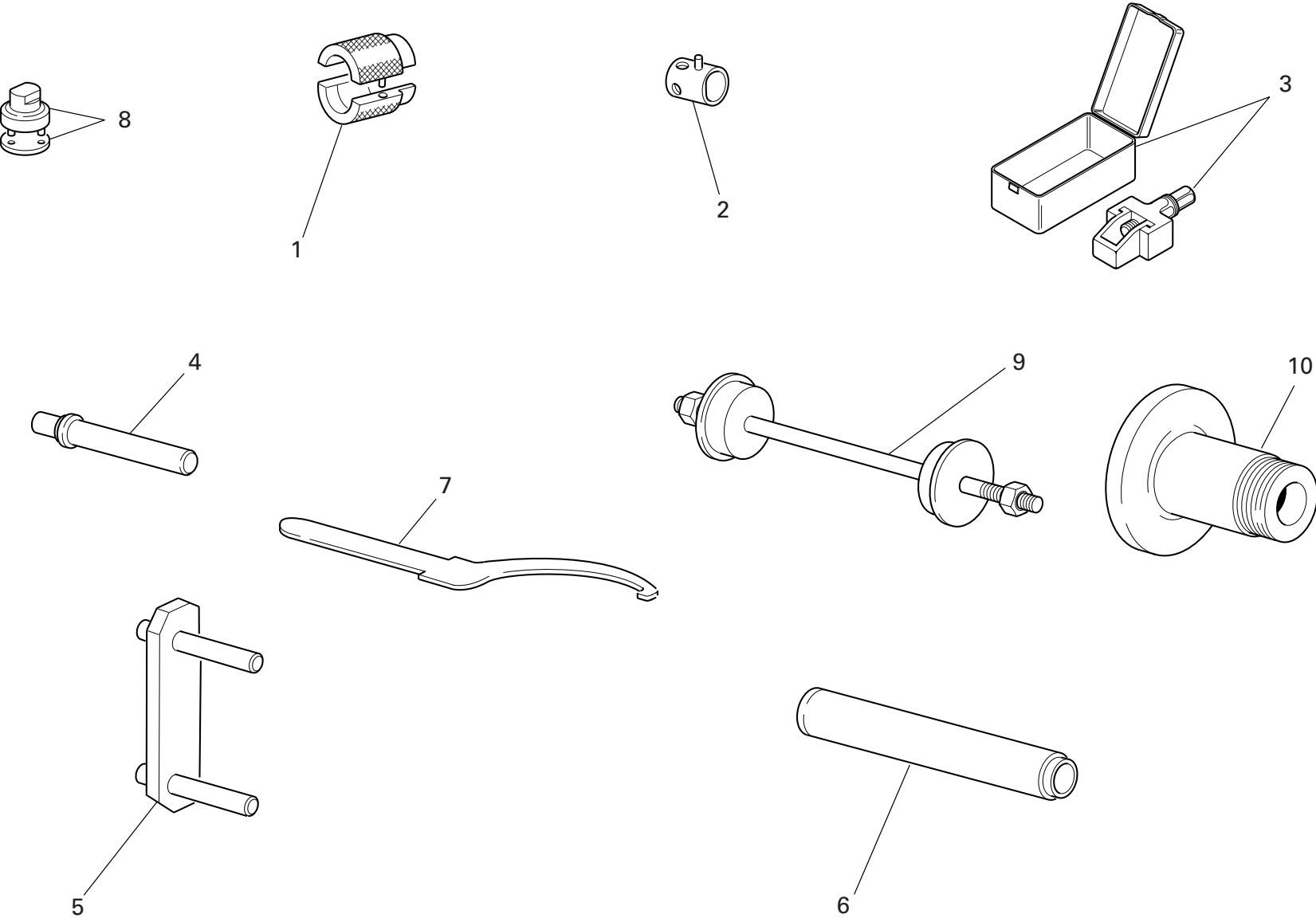

DRAWING 001a WORKSHOP SPECIAL TOOLS

NOTES NO.	CODE NO.	DESCRIPTION	VALIDITY	Q.TY 
1	88713.1096	Tool for overhauling SHOWA forks - assembling seal ring		1
2	0000.70139	Wrench for front wheel spindle		1
3	88713.1213	Tool for assembling chain		1
4	88713.1071	Stopper for assembling the rocker needle bearings		1
5	88713.1040	Frame/engine mount		1
6	88713.1072	Stopper for driving the half bearing of the steering head base		1
7	88713.1038	Wrench for adjusting the eccentric hub		1
8	88713.1058	Wrench for assembling the steering head cap		1
9	88713.1062	Tool for assembling the steering head bearings		1
10	88713.1073	Tool for balancing rear wheel		1

NOTES NO.	CODE NO.	DESCRIPTION	VALIDITY	Q.TY 
-----------	----------	-------------	----------	--

DRAWING 001b DIAGNOSIS TESTER MATHESIS

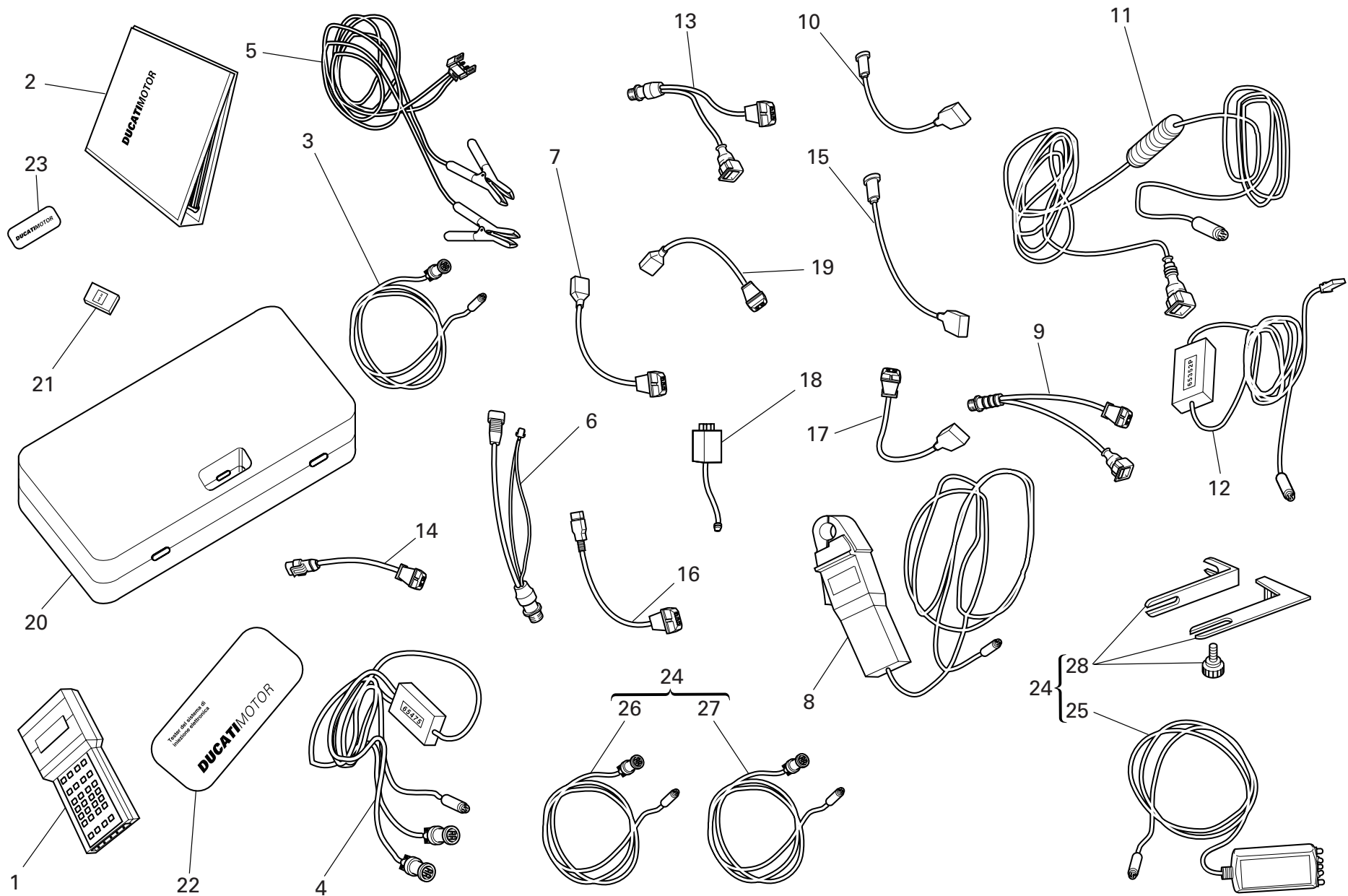

DRAWING 001b DIAGNOSIS TESTER MATHESIS

NOTES NO.	CODE NO.	DESCRIPTION	VALIDITY	Q.TY 
1	88765.1126Z	Bare Mathesis		1
2	914.7.023.1A	Italian manual		1
2	914.7.023.1B	English manual		1
2	914.7.023.1C	German manual		1
2	914.7.023.1D	Franch manual		1
2	914.7.023.1E	Spanish manual		1
3	88765.1126R	Main cable Mathesis		1
4	88765.1126A	Pickup Control cable		1
5	88765.1126Q	Battery mains cable		1
6	88765.1126	Mains cable adapter for self diagnosis		1
7	88765.1126N	Sensor for absolute pressure sampling		1
8	88765.1126V	Amperometer plier		1
9	88765.1126E	Adapter for 3 wires Pickup test cable		1
10	88765.1126P	Sensor for air temperature sampling		1
11	88765.1126C	Cable for potentiometer adjustment		1
12	88765.1126B	Test cable and speed indicator adjustment		1
13	88765.1126F	Adapter for 2 wires Pickup test cable		1
14	88765.1126D	Adapter for potentiometer adjustment		1
15	552.4.028.1A	Sensor for small throttle potentiometer sampling		1
16	88765.1126H	Sensor for throttle potentiomer sampling		1
17	88765.1126G	Sensor for air/water temperature sampling		1
18	88765.1126M	Sfety remote switch		1
19	88765.1126L	2 Wires sampling Pickup sensor		1
20	88765.1126U	Case with sponge		1
21	88765.1073	Memory card reader		1
21	88765.1074	English memory card		1

NOTES NO.	CODE NO.	DESCRIPTION	VALIDITY	Q.TY 
21	88765.1075	German memory card		1
21	88765.1076	French memory card		1
21	88765.1077	Spanish memory card		1
22	88765.1126S	DUCATI sticker for case		1
23	88765.1126T	DUCATI sticker RH/LH side		1
24	88765.1369A	Belt tensioning kit		1
GB 24	88765.1369B	Belt tensioning kit		1
D 24	88765.1369C	Belt tensioning kit		1
F 24	88765.1369D	Belt tensioning kit		1
E 24	88765.1369E	Belt tensioning kit		1
25	88765.1371	Sensor		1
26	88765.1372	Main cable		1
27	88765.1373	Cable extension		1
28	88765.1374	Bracket		1

DRAWING 001c WORKSHOP SPECIAL TOOLS

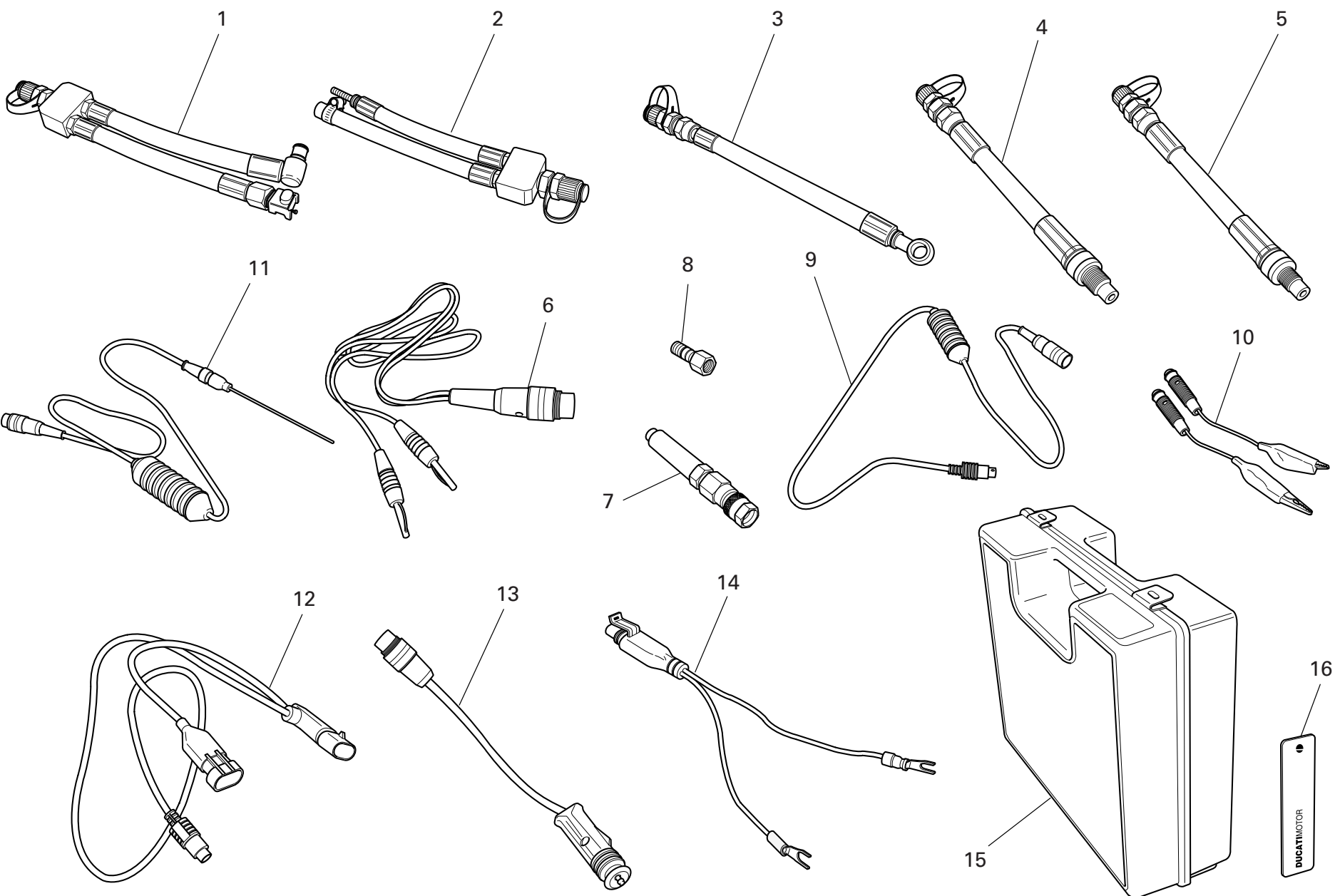

DRAWING 001c WORKSHOP SPECIAL TOOLS

NOTES NO.	CODE NO.	DESCRIPTION	VALIDITY	Q.TY 
	0	88765.1241	Check instrument	1
GB	0	88765.1242	Check instrument	1
D	0	88765.1243	Check instrument	1
F	0	88765.1244	Check instrument	1
E	0	88765.1245	Check instrument	1
	1	590.1.189.1A	Fuel pressure line HS.	1
	2	590.1.190.1A	Fuel pressure line ST/SS/M.	1
	3	875.1.065.1A	Oil pressure line	1
	4	552.1.037.1A	Fitting - cylinder compression M12	1
	5	552.1.038.1A	Fitting - cylinder compression M10	1
	6	514.1.037.1A	Cable Volt PF DUC 21	1
	7	552.1.039.1A	Pressure sensor	1
	8	814.1.114.1A	Oil pressure fitting	1
	9	514.1.032.1A	Cable for supplementary tests	1
	10	514.1.035.1A	Red clamp cable	1
	10	514.1.036.1A	Black clamp cable	1
	11	552.1.040.1A	Temperature probe	1
	12	514.1.034.1A	Main cable PF A621	1
	13	514.1.033.1A	Electric lighter connection adapter (ST)	1
	14	514.1.038.1A	Battery connection adapter	1
	15	698.1.033.1A	Red case with sponge rubber	1
	16	88765.1126T	DUCATI sticker RH/LH side	2

NOTES NO.	CODE NO.	DESCRIPTION	VALIDITY	Q.TY 
-----------	----------	-------------	----------	--

DRAWING 002

GEARCHANGE

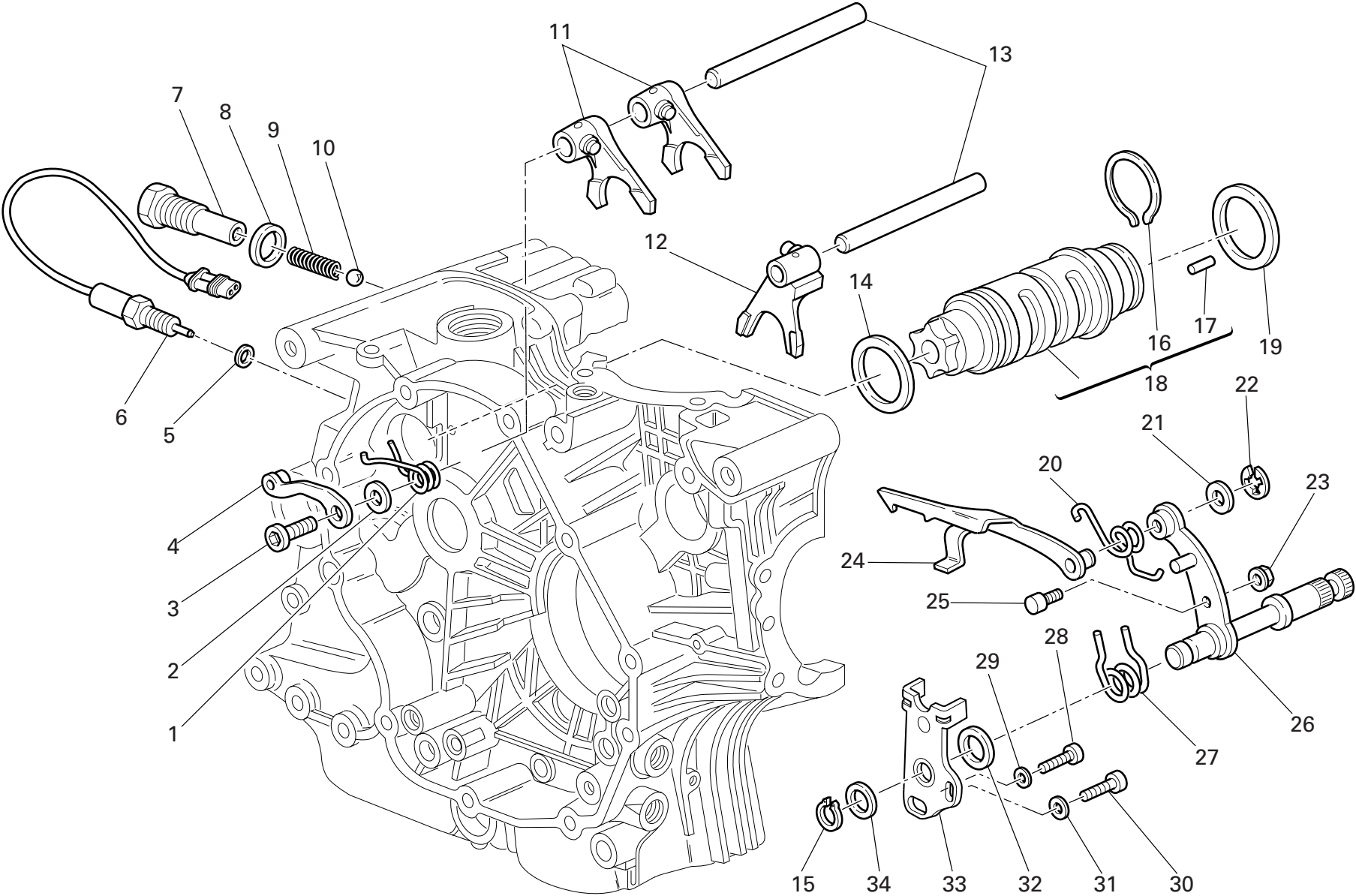

DRAWING 002 GEARCHANGE

NOTES NO.	CODE NO.	DESCRIPTION	VALIDITY	Q.TY 
1	799.1.049.1A	Return spring		1
2	852.1.053.2A	Washer		1
3	779.1.039.1A	Special screw		1
4	455.2.003.1A	Gear stopper assembly		1
5	420.2.001.0A	Gasket th.1		1
6	539.1.021.1A	Switch		1
7	779.1.203.2A	Push rod holder		1
8	0272.91.090	Gasket		1
9	0660.13.143	Gear selector spring		1
10	76835.1134	Ball		1
11	0340.13.075	1st,4th-2nd,3rd gear selector fork		2
12	0340.13.080	5th,6th gear selector fork		1
13	0660.13.070	Fork pin		2
14	852.1.005.1A	Shim th. 1		1
14	852.1.093.1A	Shim th. 0.9		1
15	73500.1542	Circlip		1
16	882.1.006.1A	Needle retaining ring (square cross-section)		1
17	821.1.070.1A	Pin		6
18	182.2.018.1A	Complete gearbox drum		1
19	0660.13.060	Shim th. 1		1
19	852.1.094.1A	Shim th. 0.9		1
20	799.1.025.1A	Fork return spring		1
21	0400.09.050	Shim th. 0.5		1
21	0765.92.205	Shim th. 0.2		2
22	884.5.034.1A	Ring		1
23	748.1.040.1A	Nut		1
24	180.1.008.1A	Gearbox drum control fork		1

CATALOGUE No: 915.1.221.2A
ISSUED: 10 - 05

NOTES NO.	CODE NO.	DESCRIPTION	VALIDITY	Q.TY 
25	0660.13.165	Gearchange lever pin		1
26	821.1.001.1A	Pin with gearchange lever		1
27	0799.13.110	Gearchange lever return spring		1
28	771.5.067.8B	Screw		1
29	852.1.172.1A	Washer		1
30	771.5.123.8B	Screw		1
31	852.1.174.1A	Washer		1
32	881.1.012.1A	Centering ring		1
33	826.1.009.1A	Stopper plate		1
34	0400.29.125	Shim th. 0.2		2
34	0400.29.126	Shim th. 0.5		1

CATALOGUE No: 915.1.221.2A
ISSUED: 10 - 05

DRAWING 003

GEAR-BOX

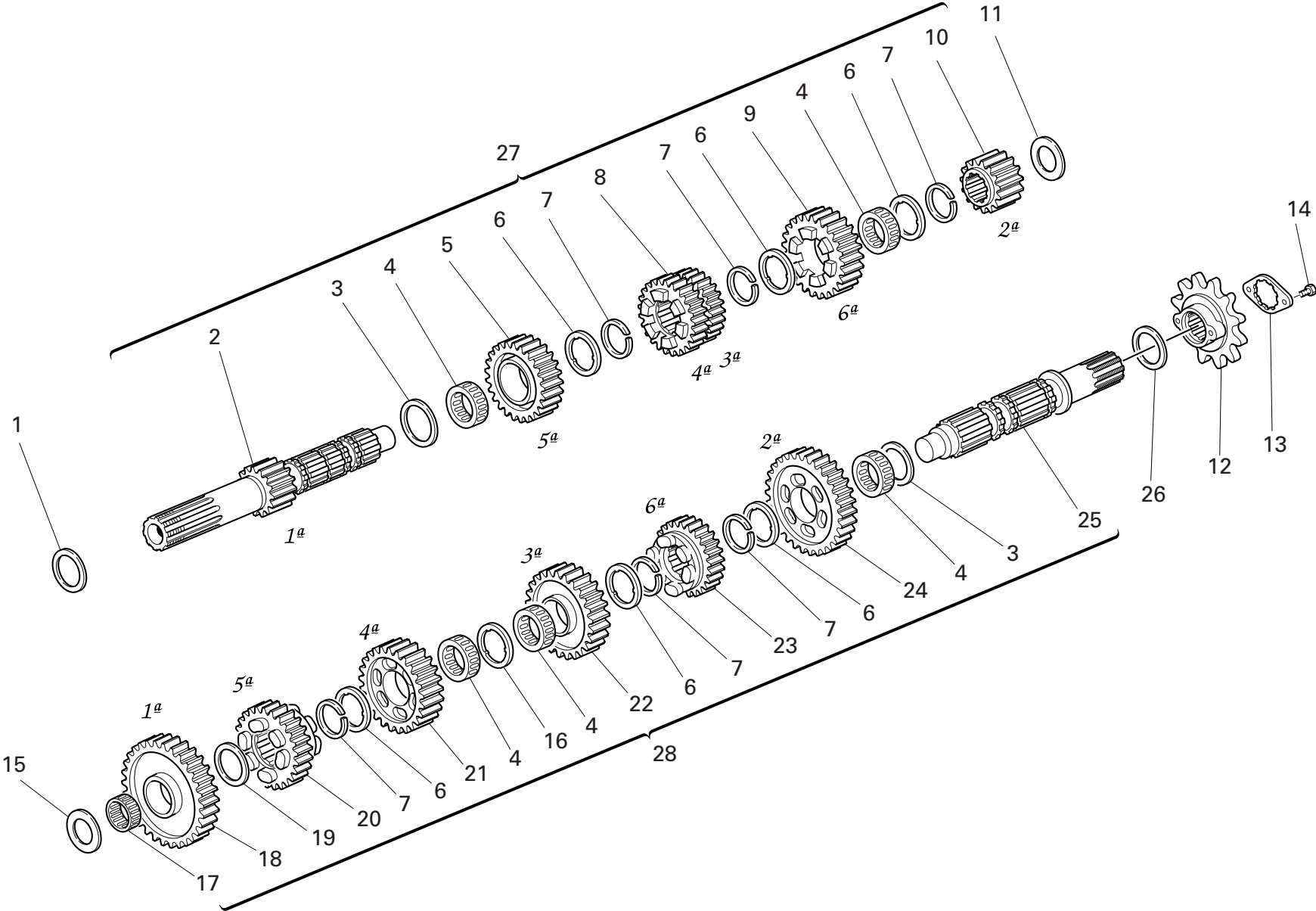

DRAWING 003

GEAR-BOX

NOTES NO.	CODE NO.	DESCRIPTION	VALIDITY	Q.TY 
1	0251.47.050	Shim th. 1		1
1	0251.47.054	Shim th. 1.2		1
1	852.1.108.1AH	Shim th. 0.9		1
1	852.1.108.1AL	Shim th. 1,1		1
1	852.1.108.1AN	Shim th. 1,3		1
2	149.1.033.1A	Gearbox main shaft		1
3	0670.16.150	Shim th. 0.5		2
4	701.4.005.1A	Needle bearing		5
5	172.1.110.1A	Driving gear 5th sp.		1
6	856.1.001.1A	Grooved washer th. 0.5		6
7	0670.16.145	Snap ring		6
8	172.1.109.1A	Driving gear 3rd/4th sp.		1
9	172.1.111.1A	Driving gear 6th sp.		1
10	172.1.108.1A	Driving gear 2nd sp.		1
11	0670.16.163	Shim th. 1.8		1
11	0670.16.184	Shim th. 1		1
11	713.1.014.1A	Shim th. 1.5		1
11	713.1.014.1B	Shim th. 1.7		1
11	713.1.014.1E	Shim th. 1.6		1
11	713.1.014.1F	Shim th. 1.9		1
11	713.1.266.1A	Spacer th. 3,15		1
12	449.A.043.3A	Chain sprocket Z=15		1
13	826.1.011.1A	Sprocket keep plate		1
14	8A00.67997	Screw		2
15	0670.16.164	Shim th. 2		1
15	0670.16.165	Shim th. 2.2		1
15	0670.16.184	Shim th. 1		1

CATALOGUE No: 915.1.221.2A
ISSUED: 10 - 05

NOTES NO.	CODE NO.	DESCRIPTION	VALIDITY	Q.TY 
15	0670.16.185	Shim th. 1.2		1
15	713.1.011.1A	Shim th. 2.3		1
15	713.1.014.1A	Shim th. 1.5		1
15	713.1.014.1E	Shim th. 1.6		1
16	856.1.031.1A	Grooved washer th. 0.5		1
17	76402.0002	Needle bearing		1
18	172.1.112.1A	Driven gear 1st sp.		1
19	0670.16.155	Shim th. 1		1
20	172.1.116.1A	Driven gear 5th sp.		1
21	172.1.115.1A	Driven gear 4th sp.		1
22	172.1.114.1A	Driven gear 3rd sp.		1
23	172.1.117.1A	Driven gear 6th sp.		1
24	172.1.113.1A	Driven gear 2nd sp.		1
25	149.1.034.1A	Gearbox lay shaft		1
26	0670.16.170	Shim th. 0.8		1
26	0670.16.171	Shim th. 1		1
26	852.1.105.1AB	Shim th. 0.9		1
26	852.1.105.1AD	Shim th. 1,1		1
26	852.1.105.1AG	Shim th. 0.7		1
27	150.2.061.1A	Complete main shaft		1
28	150.2.062.1A	Gearbox lay shaft		1

CATALOGUE No: 915.1.221.2A
ISSUED: 10 - 05

DRAWING 004 CLUTCH

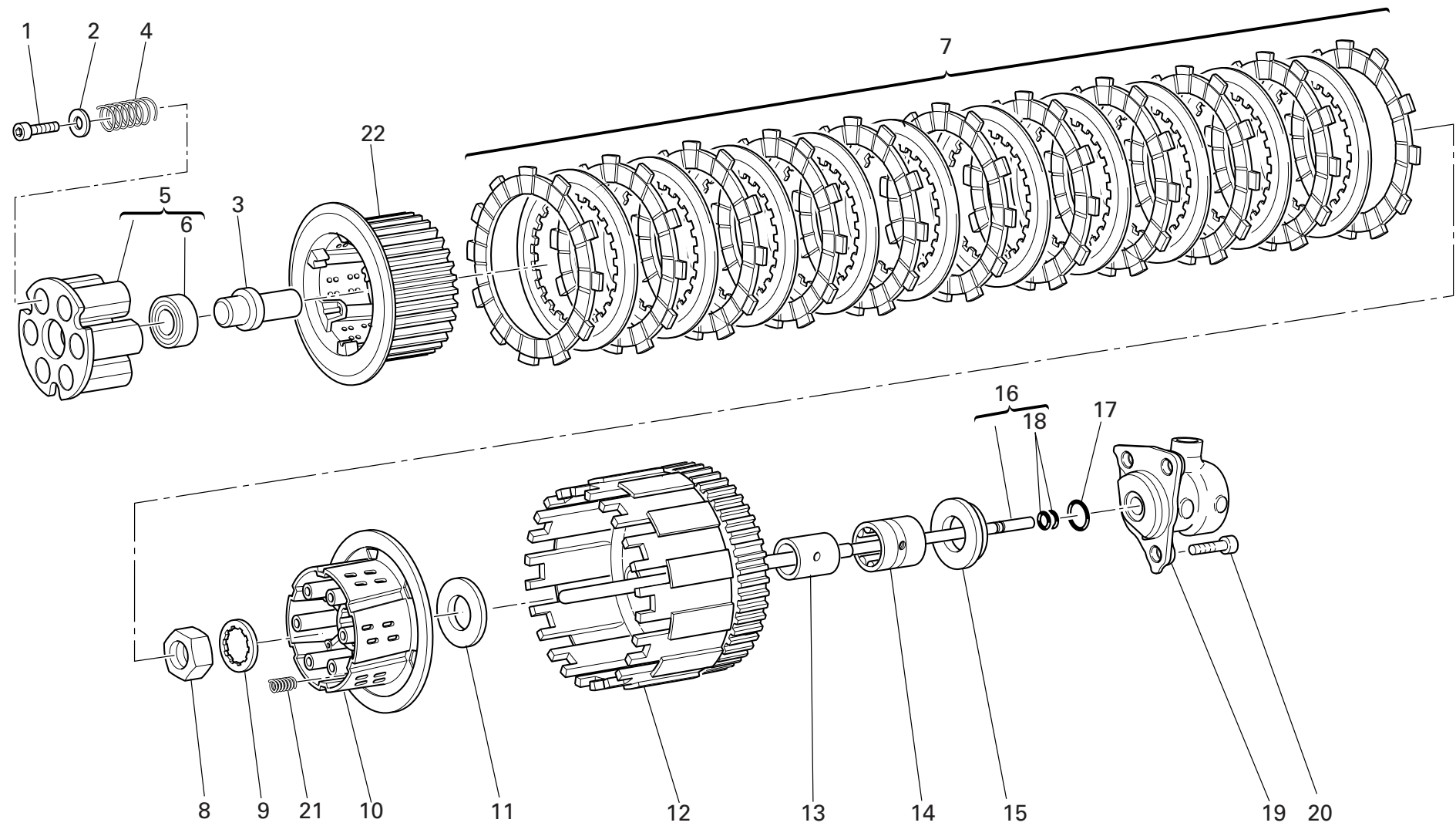

DRAWING 004 CLUTCH

NOTES NO.	CODE NO.	DESCRIPTION	VALIDITY	Q.TY 
1	771.5.065.8B	Screw		6
2	852.1.177.1A	Washer		6
3	818.1.015.1A	Clutch control pin		1
4	797.1.022.1A	Clutch spring		6
5	194.2.020.1A	Pressure plate		1
6	702.5.038.1A	Bearing		1
7	190.2.016.1A	Clutch plates set		1
8	750.1.007.1A	Nut		1
9	851.1.020.1A	Lock washer		1
10	196.1.024.1A	Clutch drum		1
11	856.1.014.1A	Shim		1
12	199.2.005.1A	Clutch housing		1
13	881.1.026.1A	Inner ring		1
14	702.5.015.1A	Bearing		1
15	713.1.119.1A	Spacer		1
16	117.2.007.1A	Clutch control rod		1
17	886.4.043.1A	O-ring		1
18	93823.2018	O-ring		2
19	195.4.003.1A	Piston assembly		1
20	771.5.065.8B	Screw		3
21	797.1.017.1A	Spring		3
22	196.1.025.1A	Hub		1

NOTES NO.	CODE NO.	DESCRIPTION	VALIDITY	Q.TY 
-----------	----------	-------------	----------	--

DRAWING 005

CLUTCH COVER

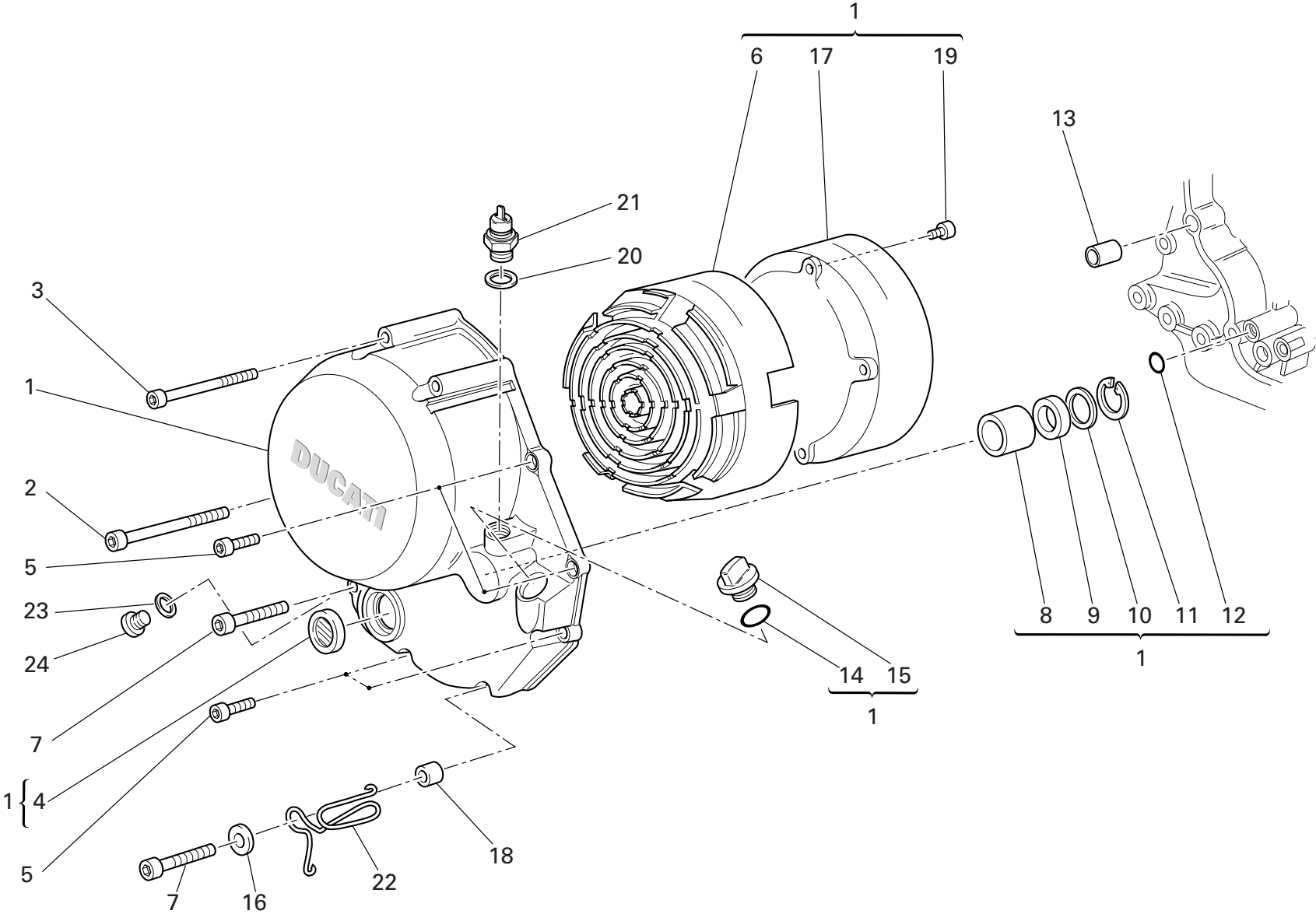

DRAWING 005 CLUTCH COVER

NOTES NO.	CODE NO.	DESCRIPTION	VALIDITY	Q.TY 
1	243.2.028.4AC	Cover clutch side		1
2	771.5.083.8B	Screw		1
3	771.5.081.8B	Screw		3
4	254.4.001.2A	Oil level sight glass		1
5	771.5.069.8B	Screw		4
6	486.1.051.1A	Panel (BLACK)		1
7	771.5.072.8B	Screw		2
8	0665.49.680	Bush		1
9	930.4.091.1A	Seal ring		1
10	852.1.008.1A	Shim th. 0.5		1
11	884.5.035.1A	Circlip		1
12	93827.0114	O-ring		1
13	0400.49.240	Locating bush		1
14	886.4.090.1A	O-ring		1
15	893.1.005.1A	Cap		1
16	852.1.176.1A	Washer		1
17	243.1.029.1A	Cover		1
18	713.1.241.1A	Spacer		1
19	773.1.001.1A	Screw		6
20	852.1.195.1A	Gasket th.2		1
21	539.4.030.1A	Switch		1
22	881.1.051.1A	Holder		1
23	852.5.024.1A	Gasket th.1		1
24	780.5.001.1A	Cap		1

NOTES NO.	CODE NO.	DESCRIPTION	VALIDITY	Q.TY 
-----------	----------	-------------	----------	--

DRAWING 006 CRANKSHAFT

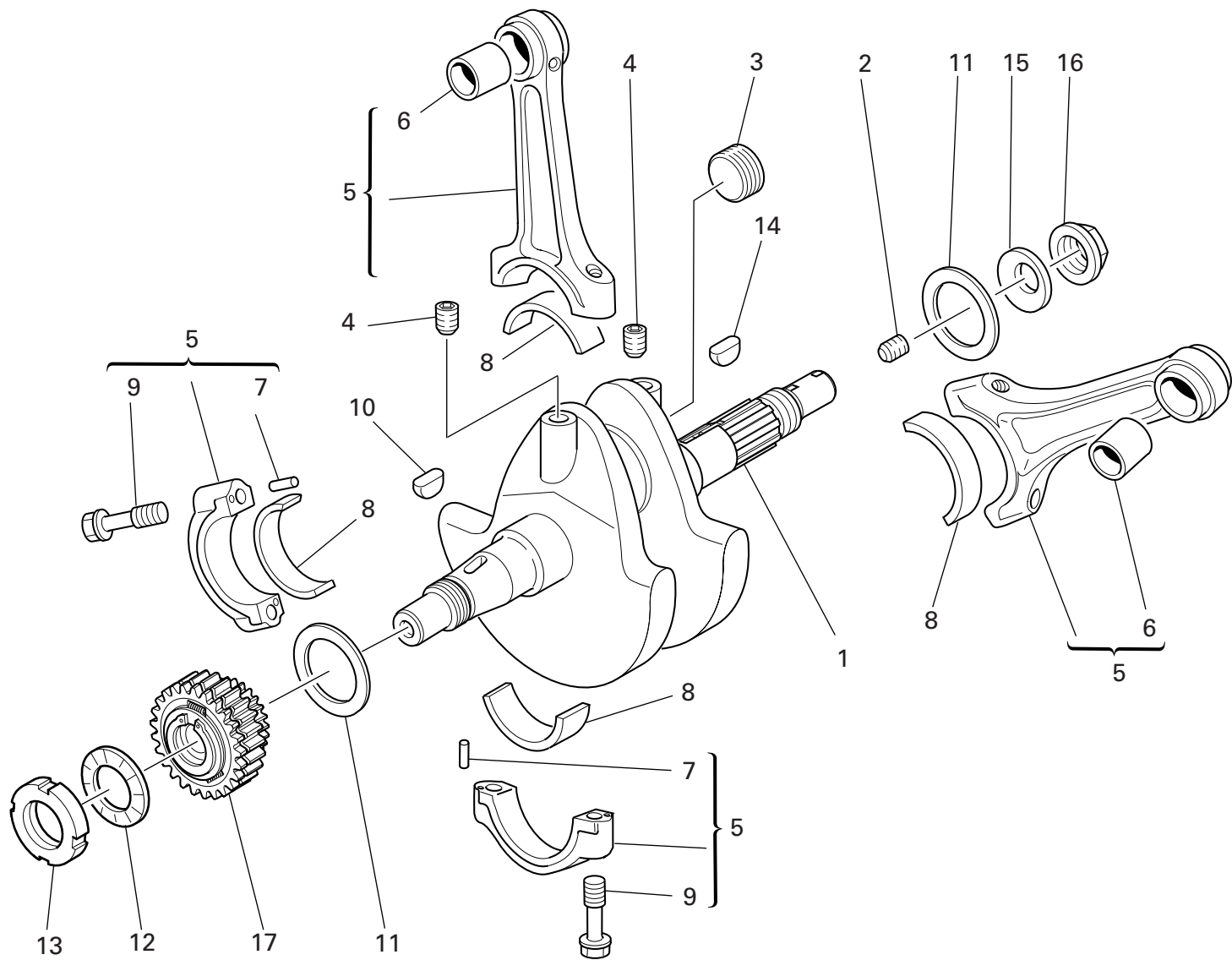

DRAWING 006 CRANKSHAFT

NOTES NO.	CODE NO.	DESCRIPTION	VALIDITY	Q.TY	
1	146.2.103.1A	Crankshaft		1	
2	779.1.109.1A	Special screw		1	
3	780.1.016.1A	Cap		1	
4	72121.2106	Threaded dowel		2	
5	158.2.018.1A	Connecting rods pair		1	
6	0660.47.290	Standard bush		2	
7	74224.0570	Pin		4	
8	0660.47.230	Standard half-bearing		4	
9	779.1.007.2A	Special screw		4	
10	74172.1008	Woodruff key		1	
11	852.1.104.1A	Shim th. 1.9		2	
11	852.1.104.1B	Shim th. 1.95		2	
11	852.1.104.1C	Shim th. 2		2	
11	852.1.104.1D	Shim th. 2,05		2	
11	852.1.104.1E	Shim th. 2,1		2	
11	852.1.104.1F	Shim th. 2,15		2	
11	852.1.104.1G	Shim th. 2.2		2	
11	852.1.104.1H	Shim th. 2.25		2	
11	852.1.104.1I	Shim th. 2.3		2	
11	852.1.104.1J	Shim th. 2.35		2	
11	852.1.104.1K	Shim th. 2,4		2	
11	852.1.104.1L	Shim th. 2,45		2	
11	852.1.104.1M	Shim th. 2.5		2	
11	852.1.104.1N	Shim th. 2.55		2	
12	851.4.003.1A	Lock washer		1	
13	750.1.113.1A	Ring nut		1	
14	0755.29.025	Woodruff key		1	

CATALOGUE No: 915.1.221.2A
ISSUED: 10 - 05

NOTES NO.	CODE NO.	DESCRIPTION	VALIDITY	Q.TY	
15	799.5.001.2A	Spring washer		1	
16	750.1.012.2A	Nut		1	
17	170.2.077.1A	Primary drive front sprocket		1	

CATALOGUE No: 915.1.221.2A
ISSUED: 10 - 05

DRAWING 007 CYLINDERS - PISTONS

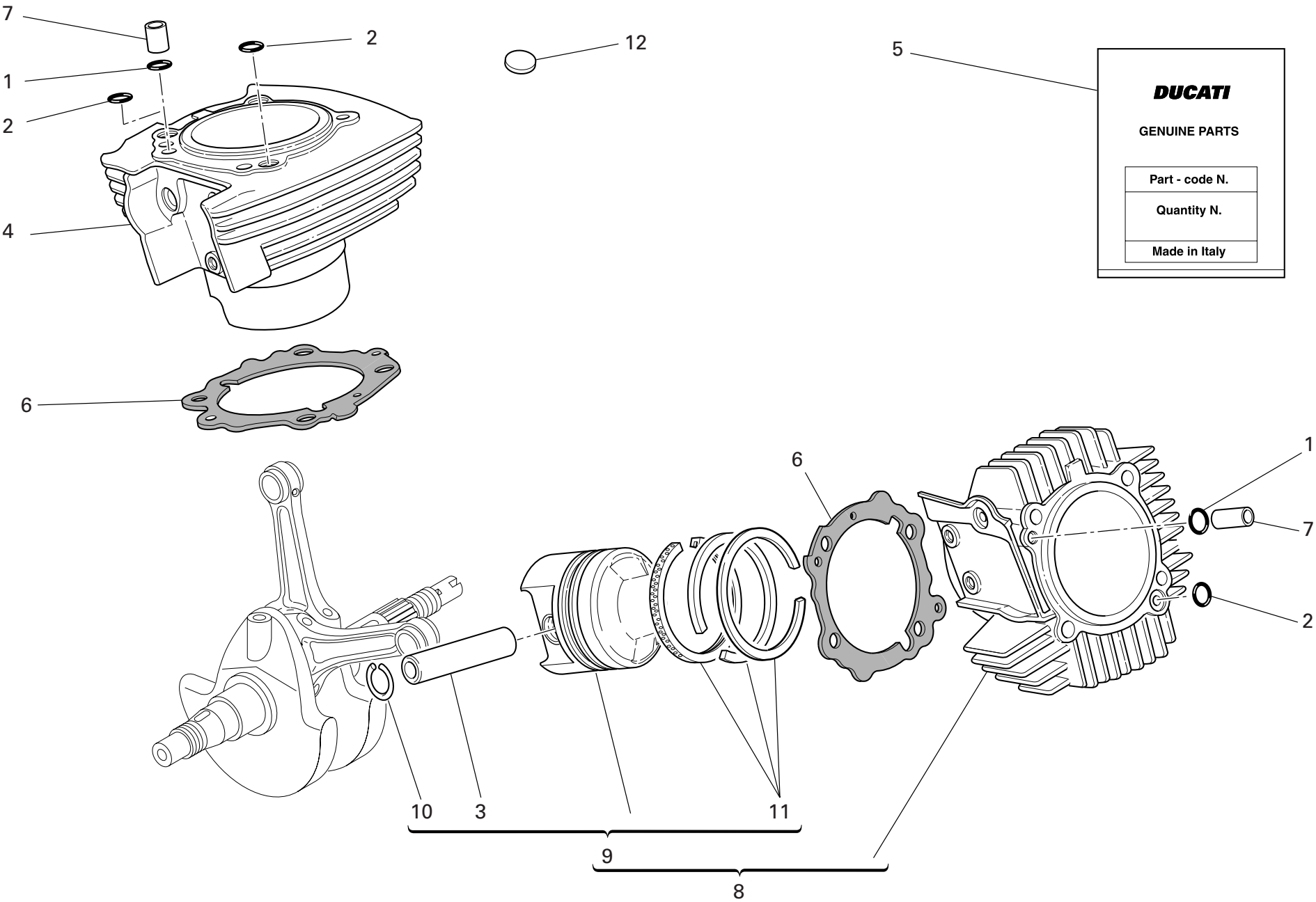

DRAWING 007 CYLINDERS - PISTONS

NOTES NO.	CODE NO.	DESCRIPTION	VALIDITY	Q.TY
1	0400.17.030	O-ring		2
2	463.2.019.6A	O-ring		3
3	121.1.129.1A	Piston pin		2
4	120.2.086.1A	Vertical cylinder-piston fit		1
5	791.2.034.1A	Head-cylinder gaskets set		1
6	786.1.095.1A	Cylinder-crankcase gasket th. 0.4		2
7	0755.17.125	Bush		2
8	120.2.085.1A	Horizontal cylinder-piston fit		1
9	122.2.105.1A	Complete piston		2
10	884.4.017.1A	Piston pin circlip		4
11	121.2.035.1A	Piston rings set		2
12	700.1.027.1A	Vibration damper pad		47

NOTES NO.	CODE NO.	DESCRIPTION	VALIDITY	Q.TY
-----------	----------	-------------	----------	------

DRAWING 008

TIMING

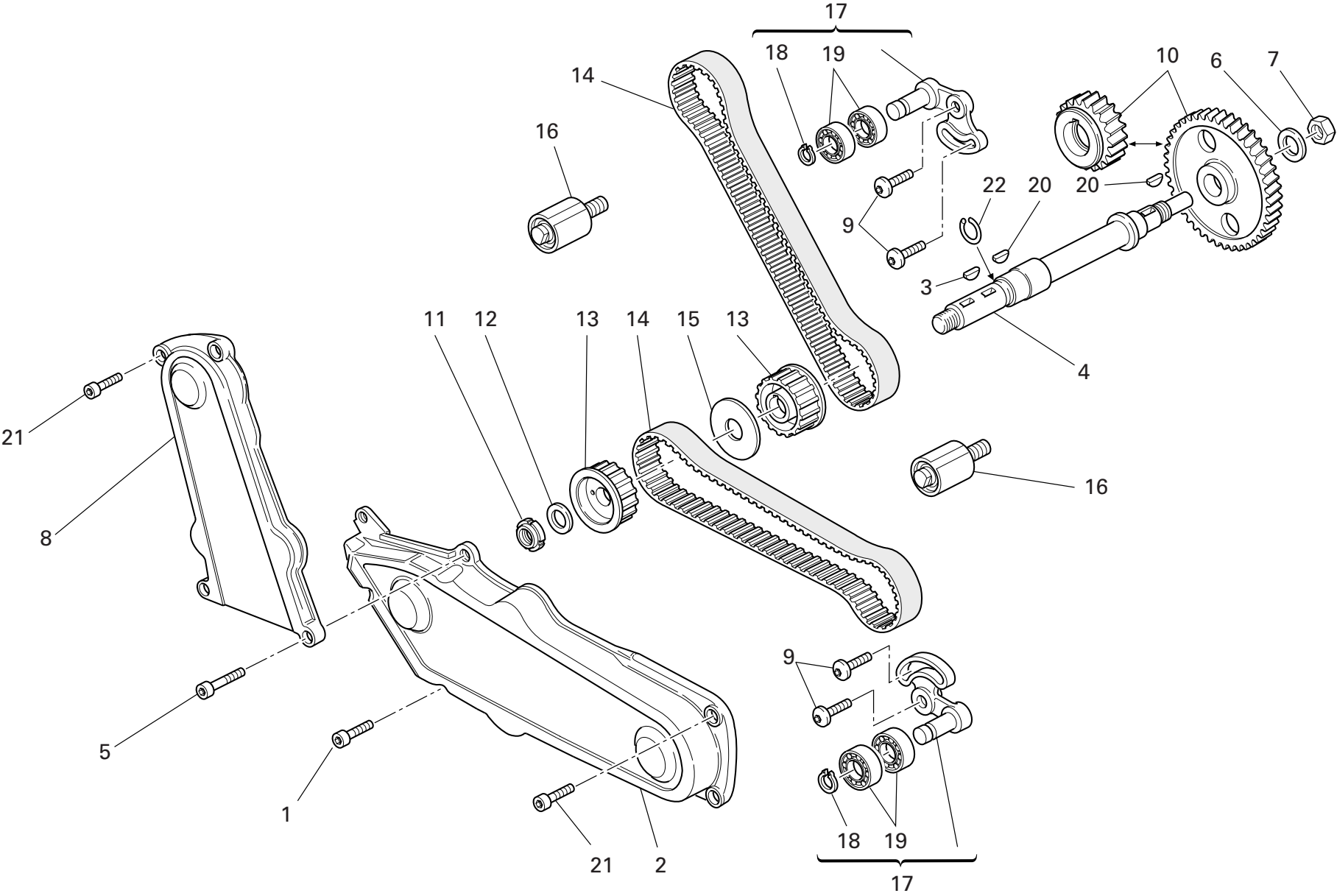

DRAWING 008 TIMING

NOTES NO.	CODE NO.	DESCRIPTION	VALIDITY	Q.TY 
1	771.5.067.8B	Screw		1
2	245.1.047.1A	Horizontal timing belt cover		1
3	74172.1008	Woodruff key		1
4	147.1.015.1A	Lay shaft		1
5	771.5.069.8B	Screw		2
6	851.1.013.1A	Lock washer		1
7	0124.40.060	Hexagon nut		1
8	245.1.048.1A	Vertical timing belt cover		1
9	772.1.010.3A	Screw		4
10	171.2.020.2B	Timing gears pair		1
11	703.5.006.2A	Elastic-stop ring nut		1
12	852.1.173.1A	Washer		1
13	255.1.001.1B	Timing belt roller		2
14	737.4.007.2A	Timing drive toothed belt		2
15	856.1.002.2A	Belt roller separating washer sp. 2		1
16	451.1.025.1A	Fixed tensioner assembly		2
17	451.2.017.1A	Complete vertical cylinder tensioner roller		2
18	884.5.034.1A	Ring		2
19	702.4.069.1A	Bearing		4
20	0755.29.025	Woodruff key		2
21	771.5.064.8B	Screw		4
22	882.1.003.1A	Snap ring		1

NOTES NO.	CODE NO.	DESCRIPTION	VALIDITY	Q.TY 
-----------	----------	-------------	----------	--

DRAWING 009

FILTERS AND OIL PUMP

d.m.m. 005802

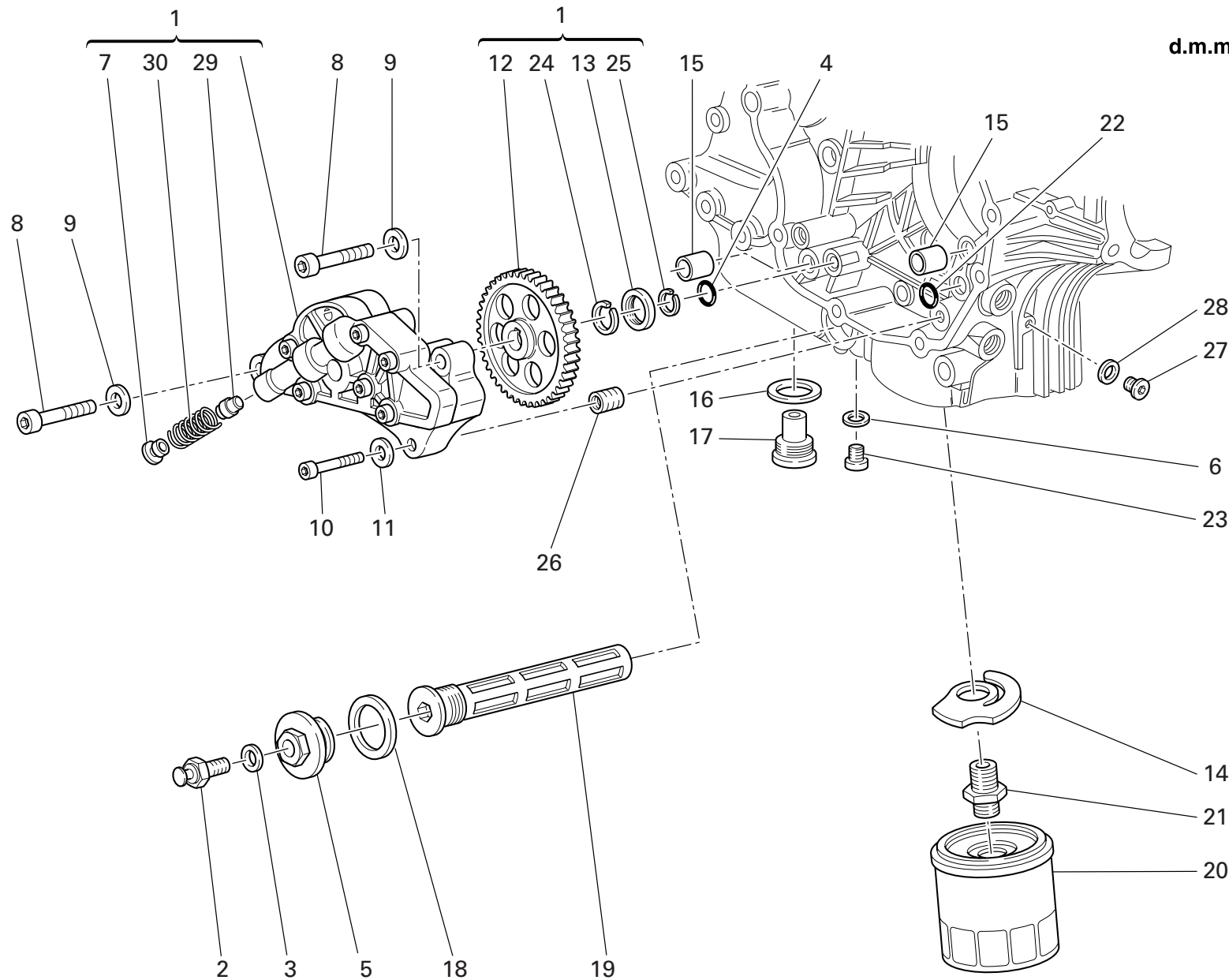

DRAWING 009 FILTERS AND OIL PUMP

NOTES NO.	CODE NO.	DESCRIPTION	VALIDITY	Q.TY 
1	174.2.025.6A	Complete oil pump		1
2	552.1.045.2A	Thermistor		1
3	420.2.001.0A	Gasket th.1		1
4	886.4.037.1A	O-ring		1
5	873.1.039.1A	Cap		1
6	852.1.120.1A	Aluminium gasket		1
7	780.1.018.1A	Bypass cap		1
8	771.5.129.8B	Screw		2
9	853.1.002.1A	Spring washer		2
10	771.5.069.8B	Screw		1
11	853.1.004.1A	Spring washer		1
12	174.1.025.2A	Pump drive gear		1
13	710.1.001.1A	Bush		1
14	799.2.077.2A	Bypass spring		1
15	0759.49.280	Locating bush		2
16	220.3.208.3A	Gasket		1
17	780.2.047.1A	Oil drain plug with magnet		1
18	852.5.005.1A	Gasket th.1,5		1
19	894.2.009.1A	Oil filter		1
20	444.4.003.4A	Oil filter cartridge		1
21	815.1.028.1A	Nipple		1
22	93827.0114	O-ring		1
23	779.1.198.2A	Cap		1
24	884.4.042.1A	Snap ring		1
25	884.5.036.1A	Circlip		1
26	0670.49.310	Reduction bush		1
27	779.1.162.2A	Cap		1

CATALOGUE No: 915.1.221.2A
ISSUED: 10 - 05

NOTES NO.	CODE NO.	DESCRIPTION	VALIDITY	Q.TY 
28	852.1.195.1A	Gasket th.2		1
29	593.1.018.1A	Bypass valve		1
30	799.1.055.1A	Bypass spring		1

CATALOGUE No: 915.1.221.2A
ISSUED: 10 - 05

DRAWING 010

HALF CRANKCASES

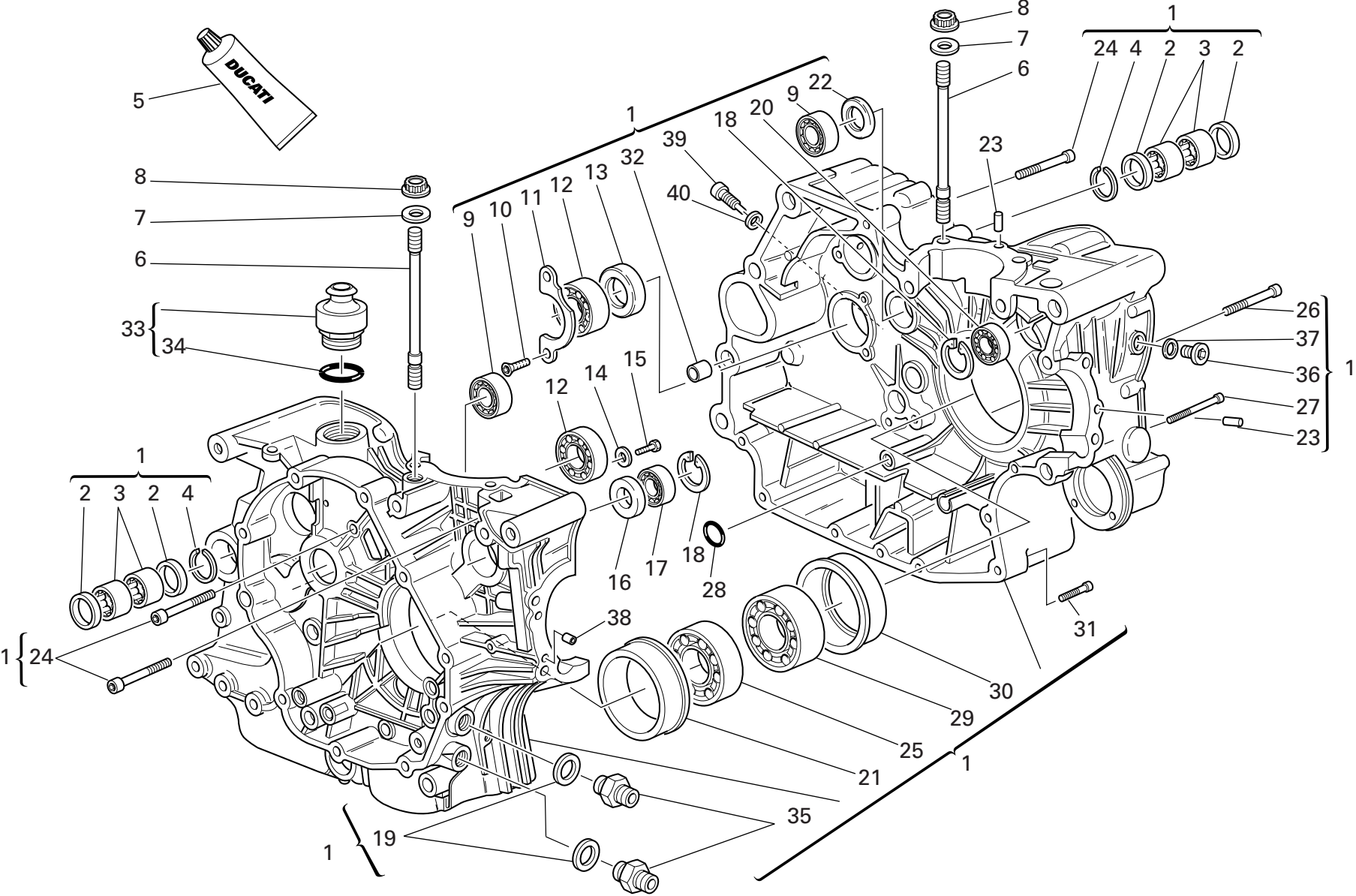

DRAWING 010 HALF CRANKCASES

NOTES NO.	CODE NO.	DESCRIPTION	VALIDITY	Q.TY 
1	225.2.088.2A	Complete half-crankcases pair		1
2	0755.49.265	Seal ring		4
3	76400.0004	Needle bearing		4
4	76266.2668	Snap ring		2
5	94247.0014	Fluid sealant		1
6	766.1.048.1A	Stud bolt for fastening head cylinder		8
7	856.1.064.2A	Special washer		8
8	748.1.050.1A	Nut		8
9	702.4.040.1A	Bearing		2
10	72094.1616	Screw		2
11	0367.49.275	Keep plate		1
12	75120.2567	Bearing		2
13	0660.49.268	Seal ring		1
14	713.1.140.1A	Spacer		2
15	770.5.250.8B	Screw		2
16	93785.1830	Seal ring		1
17	75794.1542	Bearing		1
18	73503.3380	Circlip		2
19	420.2.006.4A	Aluminium gasket		2
20	702.5.008.1A	Bearing		1
21	710.1.069.1A	Bearing holder bush		1
22	463.4.001.1A	Seal ring		1
23	0011.52.010	Locating dowel		2
24	771.5.136.8B	Screw		6
25	702.4.020.1A	Bearing		1
26	779.1.029.2A	Special screw		1
27	771.5.080.8B	Screw		1

CATALOGUE No: 915.1.221.2A
ISSUED: 10 - 05

NOTES NO.	CODE NO.	DESCRIPTION	VALIDITY	Q.TY 
28	93827.0114	O-ring		1
29	75191.3380	Bearing		1
30	710.1.070.1A	Bearing holder bush		1
31	771.5.072.8B	Screw		5
32	711.1.095.1A	Bush		2
33	593.1.003.1B	Breather valve		1
34	93823.3156	O-ring		1
35	815.1.022.1A	Nipple		2
36	779.1.026.2A	Screw		1
37	852.5.026.1A	Aluminium gasket th.1,5		1
38	711.1.128.1A	Bush		2
39	779.1.296.2A	Special screw		1
40	852.5.025.1A	Aluminium gasket th.1		1

CATALOGUE No: 915.1.221.2A
ISSUED: 10 - 05

DRAWING 011 ALTERNATOR COVER

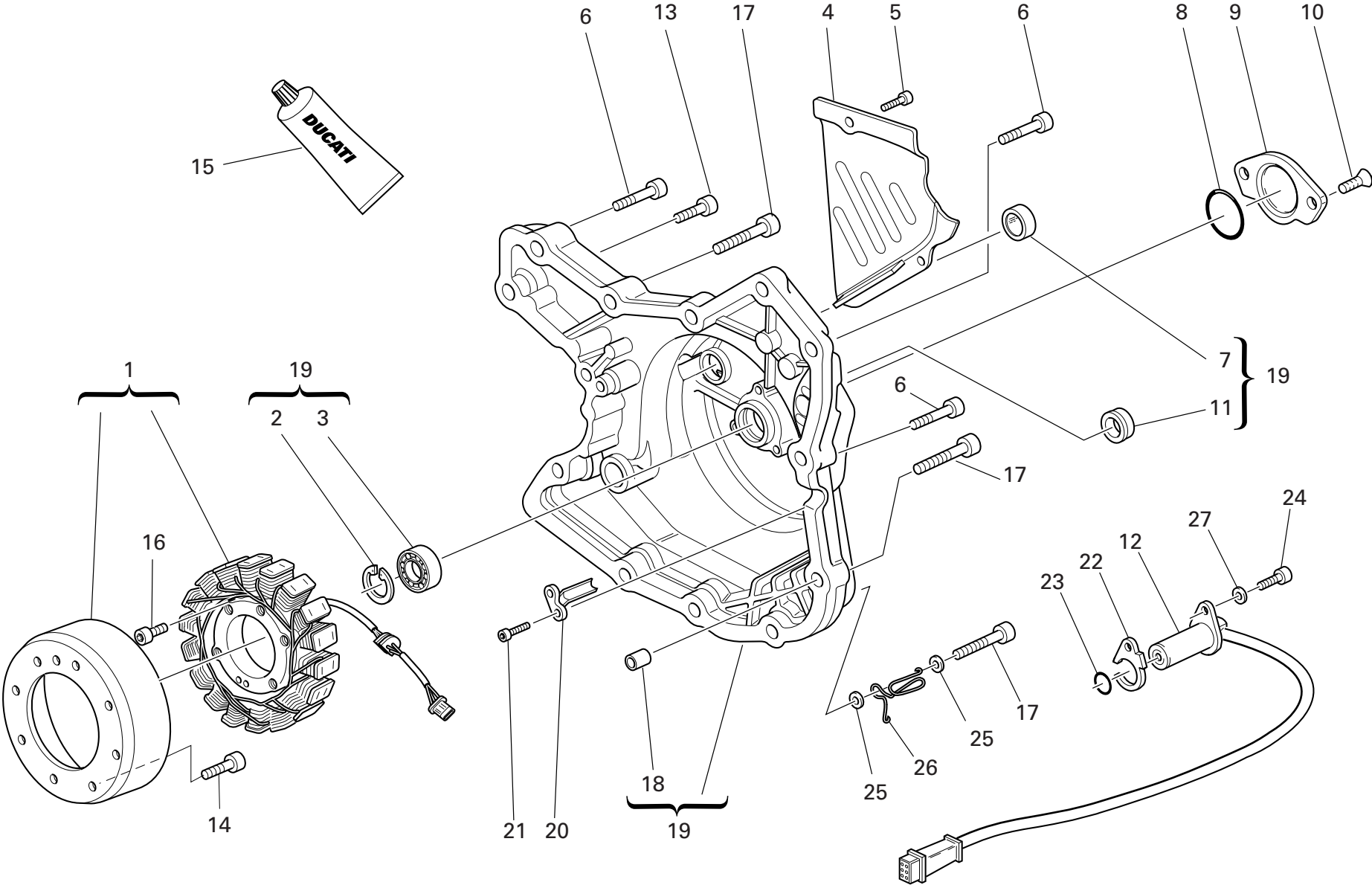

DRAWING 011 ALTERNATOR COVER

NOTES NO.	CODE NO.	DESCRIPTION	VALIDITY	Q.TY
				
1	264.4.022.1A	Generator "KOKUSAN"		1
2	73503.3380	Circlip		1
3	702.5.008.1A	Bearing		1
4	247.1.083.1AE	Chain cover		1
5	771.5.064.2B	Screw		2
6	771.5.069.8B	Screw		9
7	254.1.001.1A	Oil level sight glass		1
8	886.4.035.1A	O-ring		1
9	247.1.002.1BC	Cover		1
10	777.5.049.8B	Screw		2
11	93783.1524	Seal ring		1
12	552.4.020.1A	Sensor		1
13	771.5.067.8B	Screw		2
14	779.4.075.1A	Screw		8
15	94247.0014	Fluid sealant		1
16	771.5.073.8B	Screw		3
17	771.5.071.8B	Screw		3
18	0400.49.240	Locating bush		2
19	242.2.045.2A	Generator cover		1
20	830.1.144.1A	Bracket		1
21	771.5.040.8B	Screw		2
22	788.1.076.1A	Gasket th.0,6		1
22	788.1.076.1AA	Gasket th.0,8		1
22	788.1.076.1AB	Gasket th.1,0		1
23	886.4.033.1A	O-ring		1
24	771.5.066.8B	Screw		1
25	734306N01	Washer		2

CATALOGUE No: 915.1.221.2A
ISSUED: 10 - 05

NOTES NO.	CODE NO.	DESCRIPTION	VALIDITY	Q.TY
				
26	881.1.051.1A	Holder		1
27	853.1.003.1A	Spring washer		1

CATALOGUE No: 915.1.221.2A
ISSUED: 10 - 05

DRAWING 012 ELECTRIC STARTER AND IGNITION

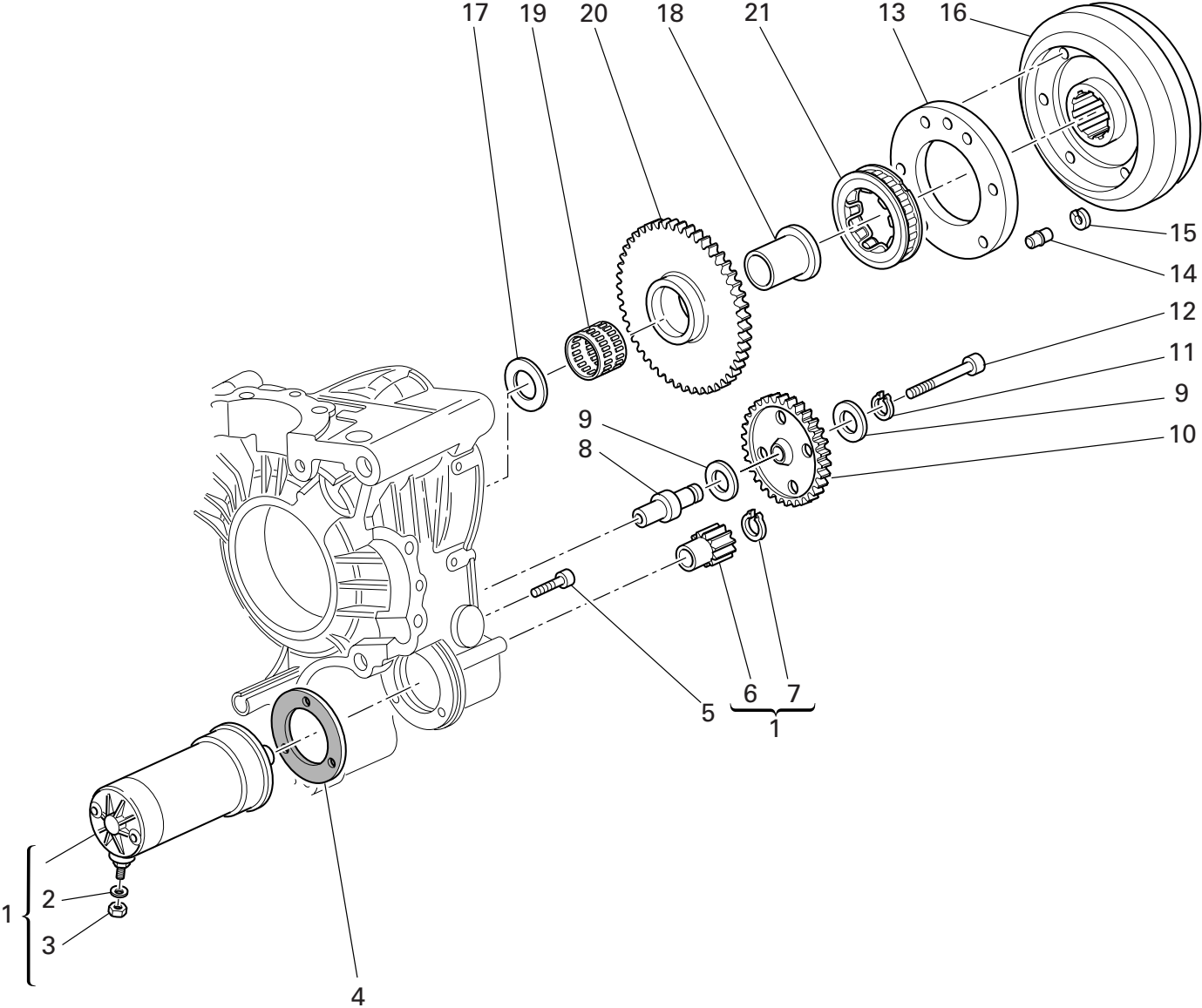

DRAWING 012 ELECTRIC STARTER AND IGNITION

NOTES NO.	CODE NO.	DESCRIPTION	VALIDITY	Q.TY 
1	270.4.001.1A	Complete starter motor (8-9 included)		1
2	853.1.003.1A	Spring washer		1
3	750.1.121.1A	Nut		1
4	788.1.054.1A	Starter motor gasket		1
5	771.5.069.8B	Screw		2
6	176.1.001.1A	Starter motor sprocket		1
7	884.5.036.1A	Circlip		1
8	0660.50.020	Intermediate gear pin		1
9	856.1.071.1A	Washer		2
10	176.1.009.1A	Intermediate gear assembly		1
11	73500.1440	Circlip		1
12	771.5.078.8B	Screw		1
13	160.1.057.1A	Flange		1
14	863.1.002.1A	Locating pin		1
15	882.1.012.1A	Check ring		1
16	276.1.025.1B	Ignition flywheel		1
17	0619.50.065	Washer		1
18	881.1.010.1C	Inner ring		1
19	701.4.003.1A	Needle bearing		1
20	173.1.012.3A	Electric starter driven gear		1
21	701.4.007.1A	Starter clutch		1

NOTES NO.	CODE NO.	DESCRIPTION	VALIDITY	Q.TY 
-----------	----------	-------------	----------	--

DRAWING 013

HEAD : TIMING

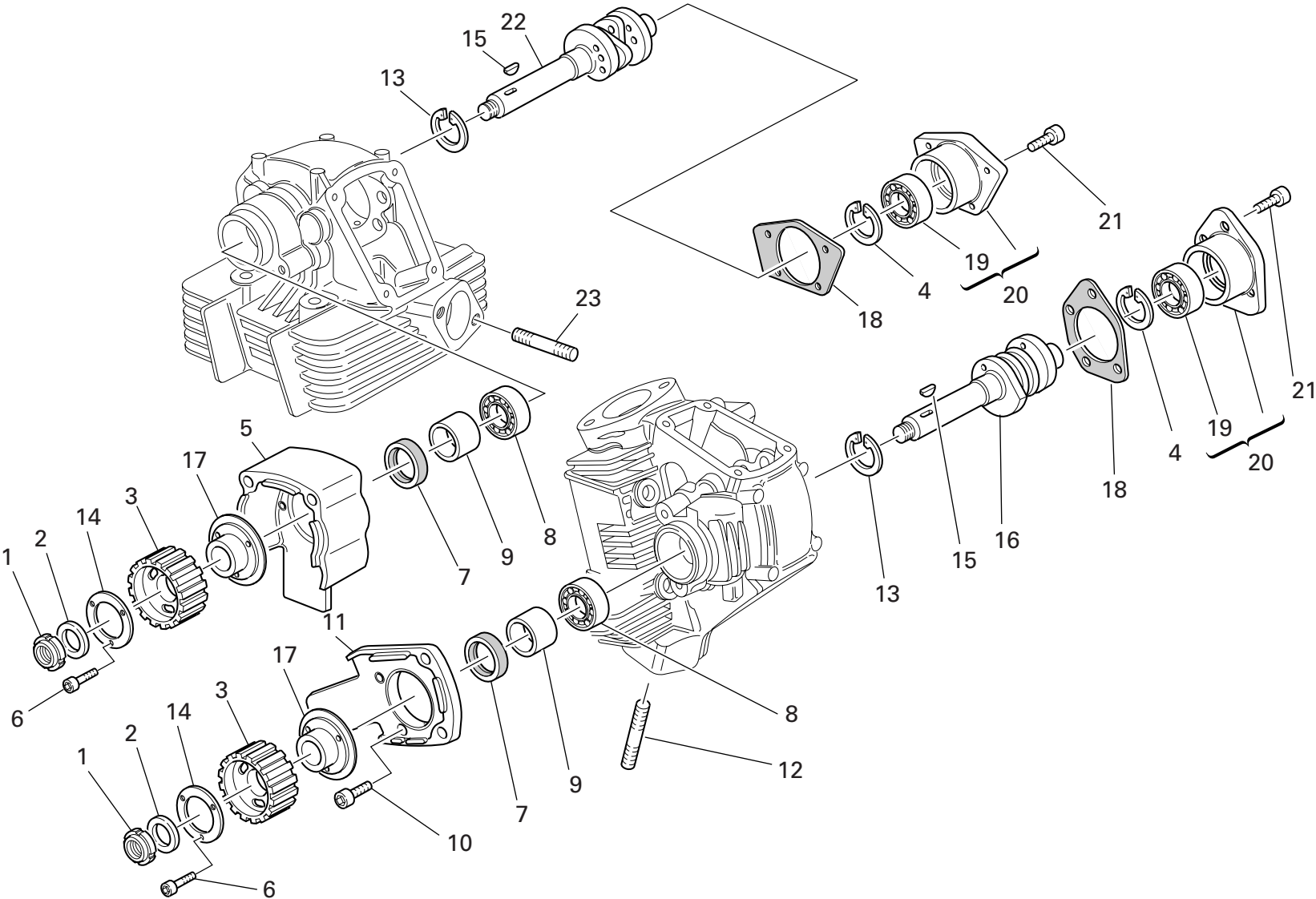

DRAWING 013 HEAD : TIMING

NOTES NO.	CODE NO.	DESCRIPTION	VALIDITY	Q.TY 
1	703.5.006.1A	Elastic-stop ring nut		2
2	852.1.173.1A	Washer		2
3	255.1.014.1A	Timing belt roller		2
4	73503.3380	Circlip		2
5	235.1.027.1A	Vertical rubber cap		1
6	771.5.040.8B	Screw		6
7	0204.70.105	Seal ring		2
8	75120.1747	Bearing		2
9	713.1.007.1A	Belt roller spacer		2
10	771.5.065.8B	Screw		4
11	235.1.026.1A	Horizontal rubber cap		1
12	766.4.017.2A	Stud bolt		4
13	73503.3683	Circlip		2
14	852.1.124.2A	Special washer		2
15	74172.1008	Woodruff key		2
16	148.1.147.1A	Horizontal head camshaft		1
17	160.1.076.1A	Flange		2
18	0660.92.310	Cap gasket		2
19	75173.1542	Bearing		2
20	235.2.031.1A	Cap with bearing		2
21	771.5.066.8B	Screw		7
22	148.1.146.1A	Vertical head camshaft		1
23	766.4.018.1A	Stud bolt		4

NOTES NO.	CODE NO.	DESCRIPTION	VALIDITY	Q.TY 
-----------	----------	-------------	----------	--

DRAWING 014 VERTICAL HEAD

17★ Scodellino ritorno
Return cap
Coupelle retour
Einstellhülse

19★ Registro bilanciante
Adjustment
Réglage
Ventilhäppchen

0727.92.050	— 5	0727.92.171	— 7,15
0727.92.150	— 5,05	0727.92.072	— 7,20
0727.92.051	— 5,10	0727.92.172	— 7,25
0727.92.151	— 5,15	0727.92.073	— 7,30
0727.92.052	— 5,20	0727.92.173	— 7,35
0727.92.152	— 5,25	0727.92.074	— 7,40
0727.92.053	— 5,30	0727.92.174	— 7,45
0727.92.153	— 5,35	0727.92.075	— 7,50
0727.92.054	— 5,40	0727.92.175	— 7,55
0727.92.154	— 5,45	0727.92.076	— 7,60
0727.92.055	— 5,50	0727.92.176	— 7,65
0727.92.155	— 5,55	0727.92.077	— 7,70
0727.92.056	— 5,60	0727.92.177	— 7,75
0727.92.156	— 5,65	0727.92.078	— 7,80
0727.92.057	— 5,70	0727.92.178	— 7,85
0727.92.157	— 5,75	0727.92.079	— 7,90
0727.92.058	— 5,80	0727.92.179	— 7,95
0727.92.158	— 5,85	0727.92.080	— 8
0727.92.059	— 5,90	0727.92.180	— 8,05
0727.92.159	— 5,95	0727.92.081	— 8,10
0727.92.060	— 6	0727.92.181	— 8,15
0727.92.160	— 6,05	0727.92.082	— 8,20
0727.92.061	— 6,10	0727.92.182	— 8,25
0727.92.161	— 6,15	0727.92.083	— 8,30
0727.92.062	— 6,20	0727.92.183	— 8,35
0727.92.162	— 6,25	0727.92.084	— 8,40
0727.92.063	— 6,30	0727.92.184	— 8,45
0727.92.163	— 6,35	0727.92.085	— 8,50
0727.92.064	— 6,40	0727.92.185	— 8,55
0727.92.164	— 6,45	0727.92.086	— 8,60
0727.92.065	— 6,50	0727.92.186	— 8,65
0727.92.165	— 6,55	0727.92.087	— 8,70
0727.92.066	— 6,60	0727.92.187	— 8,75
0727.92.166	— 6,65	0727.92.088	— 8,80
0727.92.067	— 6,70	0727.92.188	— 8,85
0727.92.167	— 6,75	0727.92.089	— 8,90
0727.92.068	— 6,80	0727.92.189	— 8,95
0727.92.168	— 6,85	0727.92.090	— 9
0727.92.069	— 6,90	0727.92.092	— 9,20
0727.92.169	— 6,95	0727.92.094	— 9,40
0727.92.070	— 7	0727.92.096	— 9,60
0727.92.170	— 7,05		
0727.92.071	— 7,10		

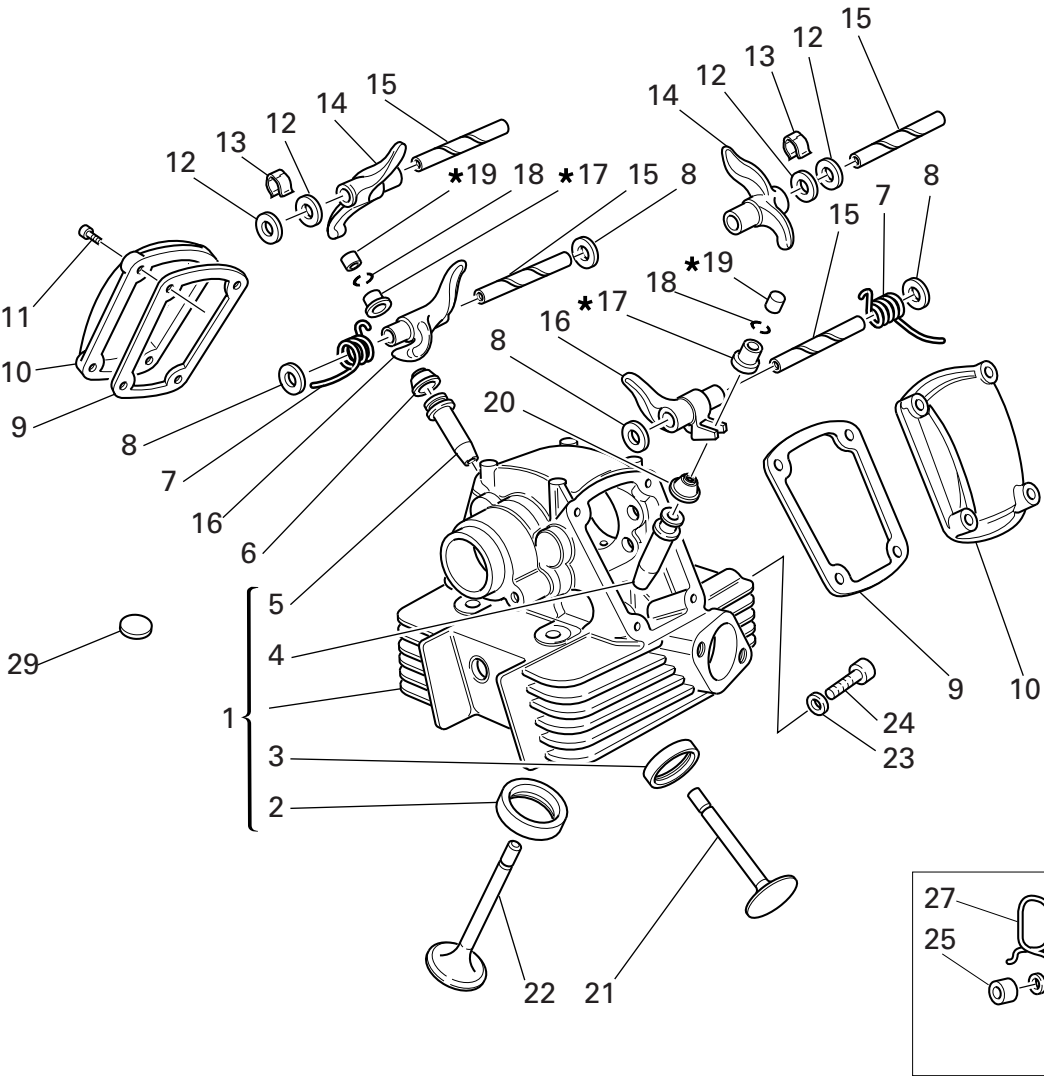

0723.92.500	— 2	0723.92.515	— 3,50
0723.92.535	— 2,05	0723.92.695	— 3,55
0723.92.501	— 2,10	0723.92.516	— 3,60
0723.92.545	— 2,15	0723.92.705	— 3,65
0723.92.502	— 2,20	0723.92.517	— 3,70
0723.92.555	— 2,25	0723.92.715	— 3,75
0723.92.503	— 2,30	0723.92.518	— 3,80
0723.92.565	— 2,35	0723.92.725	— 3,85
0723.92.504	— 2,40	0723.92.519	— 3,90
0723.92.575	— 2,45	0723.92.735	— 3,95
0723.92.505	— 2,50	0723.92.520	— 4
0723.92.585	— 2,55	0723.92.745	— 4,05
0723.92.506	— 2,60	0723.92.521	— 4,10
0723.92.595	— 2,65	0723.92.531	— 4,15
0723.92.507	— 2,70	0723.92.522	— 4,20
0723.92.605	— 2,75	0723.92.533	— 4,25
0723.92.508	— 2,80	0723.92.523	— 4,30
0723.92.615	— 2,85	0723.92.534	— 4,35
0723.92.509	— 2,90	0723.92.524	— 4,40
0723.92.625	— 2,95	0723.92.537	— 4,45
0723.92.510	— 3	0723.92.525	— 4,50
0723.92.635	— 3,05	0723.92.538	— 4,55
0723.92.511	— 3,10	0723.92.526	— 4,60
0723.92.645	— 3,15	0723.92.539	— 4,65
0723.92.512	— 3,20	0723.92.527	— 4,70
0723.92.655	— 3,25	0723.92.540	— 4,75
0723.92.513	— 3,30	0723.92.528	— 4,80
0723.92.675	— 3,35	0723.92.541	— 4,85
0723.92.514	— 3,40	0723.92.529	— 4,90
0723.92.685	— 3,45	0723.92.542	— 4,95
		0723.92.530	— 5
		0723.92.543	— 5,05
		0723.92.544	— 5,10
		0723.92.546	— 5,15
		0723.92.547	— 5,20
		0723.92.548	— 5,25
		0723.92.549	— 5,30

DRAWING **014** VERTICAL HEAD

NOTES NO.	CODE NO.	DESCRIPTION	VALIDITY	Q.TY 
1	301.2.125.1A	Complete vertical head		1
2	304.1.005.2A	Intake valve seat		1
2	304.1.005.2AB	Oversize intake valve seat 0.03		1
2	304.1.005.2AC	Oversize intake valve seat 0.06		1
3	304.1.006.2A	Exhaust valve seat		1
3	304.1.006.2AB	Oversize exhaust valve seat 0.03		1
3	304.1.006.2AC	Oversize exhaust valve seat 0.06		1
4	303.1.003.1A	Intake valve cast iron guide		1
4	303.1.003.1AB	Oversize valve guide 0.03		1
4	303.1.003.1AC	Oversize valve guide 0.06		1
4	303.1.003.1AD	Oversize valve guide 0.09		1
5	303.1.004.1C	Exhaust valve bronze guide		1
5	303.1.004.1CB	Oversize valve guide 0.03		1
5	303.1.004.1CC	Oversize valve guide 0.06		1
5	303.1.004.1CD	Oversize valve guide 0.09		1
6	764.1.013.1A	Valve seal		1
7	799.1.061.1A	Closing rocker spring		2
8	0619.92.180	Shim th. 0.3		6
8	0670.92.190	Shim th. 2		4
8	0765.92.185	Shim th. 1		2
8	0765.92.190	Shim th. 0.5		4
8	0765.92.195	Shim th. 0.1		1
8	0765.92.205	Shim th. 0.2		8
9	788.1.032.2A	Valve cover gasket		2
10	240.1.010.1AB	Valve cover		2
11	771.5.066.8B	Screw		4
12	0647.70.010	Shim		4

CATALOGUE No: 915.1.221.2A
ISSUED: 10 - 05

NOTES NO.	CODE NO.	DESCRIPTION	VALIDITY	Q.TY 
13	0375.92.210	Spring		2
14	208.1.012.4A	Opening rocker		2
15	821.1.115.1A	Rocker shaft		4
16	209.1.012.4A	Closing rocker		2
17	0727.92.070	See table		2
18	669.1.003.1A	Split rings		4
19	0723.92.240	See table		2
20	764.1.009.1A	Valve seal		1
21	211.1.003.4A	Exhaust valve		1
22	210.1.003.5A	Intake valve		1
23	852.5.023.1A	Gasket		1
24	779.1.133.1A	Screw		1
25	713.1.241.1A	Spacer		1
26	771.5.071.8B	Screw		1
27	829.1.358.1A	Holder		1
28	852.1.176.1A	Washer		2
29	700.1.027.1A	Vibration damper pad		20

CATALOGUE No: 915.1.221.2A
ISSUED: 10 - 05

DRAWING 015 HORIZONTAL HEAD

14★ Scodellino ritorno Return cap Coupelle retour Einstellhülse			
0727.92.050	5	0727.92.073	7,30
0727.92.150	5,05	0727.92.173	7,35
0727.92.051	5,10	0727.92.074	7,40
0727.92.151	5,15	0727.92.174	7,45
0727.92.052	5,20	0727.92.075	7,50
0727.92.152	5,25	0727.92.175	7,55
0727.92.053	5,30	0727.92.076	7,60
0727.92.153	5,35	0727.92.176	7,65
0727.92.054	5,40	0727.92.077	7,70
0727.92.154	5,45	0727.92.177	7,75
0727.92.055	5,50	0727.92.078	7,80
0727.92.155	5,55	0727.92.178	7,85
0727.92.056	5,60	0727.92.079	7,90
0727.92.156	5,65	0727.92.179	7,95
0727.92.057	5,70	0727.92.080	8
0727.92.157	5,75	0727.92.180	8,05
0727.92.058	5,80	0727.92.081	8,10
0727.92.158	5,85	0727.92.181	8,15
0727.92.059	5,90	0727.92.082	8,20
0727.92.159	5,95	0727.92.182	8,25
0727.92.060	6	0727.92.083	8,30
0727.92.160	6,05	0727.92.183	8,35
0727.92.061	6,10	0727.92.084	8,40
0727.92.161	6,15	0727.92.184	8,45
0727.92.062	6,20	0727.92.085	8,50
0727.92.162	6,25	0727.92.185	8,55
0727.92.063	6,30	0727.92.086	8,60
0727.92.163	6,35	0727.92.186	8,65
0727.92.064	6,40	0727.92.087	8,70
0727.92.164	6,45	0727.92.187	8,75
0727.92.065	6,50	0727.92.088	8,80
0727.92.165	6,55	0727.92.188	8,85
0727.92.066	6,60	0727.92.089	8,90
0727.92.166	6,65	0727.92.189	8,95
0727.92.067	6,70	0727.92.090	9
0727.92.167	6,75	0727.92.092	9,20
0727.92.068	6,80	0727.92.094	9,40
0727.92.168	6,85	0727.92.096	9,60
0727.92.069	6,90		
0727.92.169	6,95		
0727.92.070	7		
0727.92.170	7,05		
0727.92.071	7,10		
0727.92.171	7,15		
0727.92.072	7,20		
0727.92.172	7,25		

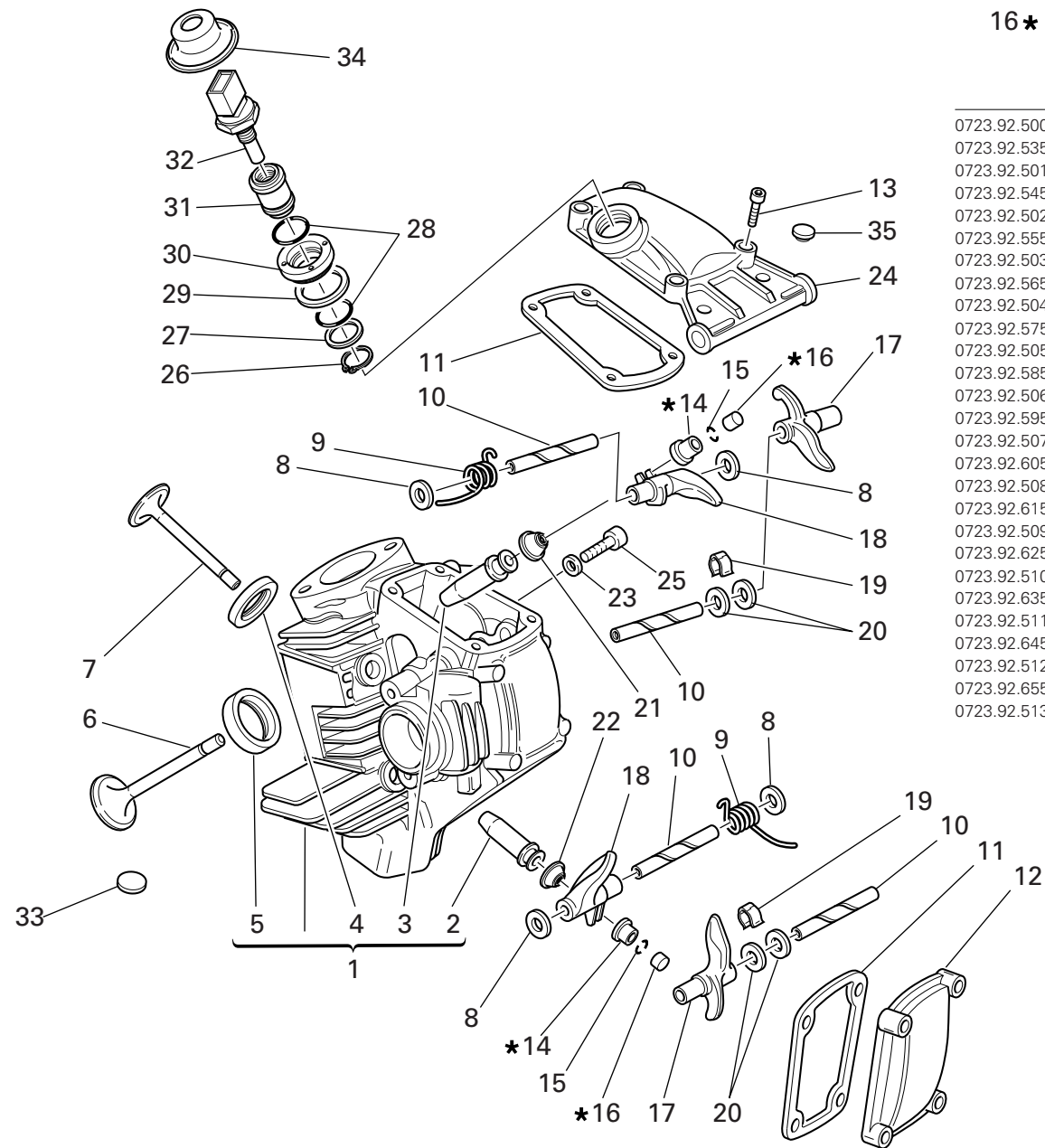

16★ Registro bilanciere Adjustment Ventilklappchen			
0723.92.500	2	0723.92.675	3,35
0723.92.535	2,05	0723.92.514	3,40
0723.92.501	2,10	0723.92.685	3,45
0723.92.545	2,15	0723.92.515	3,50
0723.92.502	2,20	0723.92.695	3,55
0723.92.555	2,25	0723.92.516	3,60
0723.92.503	2,30	0723.92.705	3,65
0723.92.565	2,35	0723.92.517	3,70
0723.92.504	2,40	0723.92.715	3,75
0723.92.575	2,45	0723.92.518	3,80
0723.92.505	2,50	0723.92.725	3,85
0723.92.585	2,55	0723.92.519	3,90
0723.92.506	2,60	0723.92.735	3,95
0723.92.595	2,65	0723.92.520	4
0723.92.507	2,70	0723.92.745	4,05
0723.92.605	2,75	0723.92.521	4,10
0723.92.508	2,80	0723.92.531	4,15
0723.92.615	2,85	0723.92.522	4,20
0723.92.509	2,90	0723.92.533	4,25
0723.92.625	2,95	0723.92.523	4,30
0723.92.510	3	0723.92.534	4,35
0723.92.635	3,05	0723.92.524	4,40
0723.92.511	3,10	0723.92.537	4,45
0723.92.645	3,15	0723.92.525	4,50
0723.92.512	3,20	0723.92.538	4,55
0723.92.655	3,25	0723.92.526	4,60
0723.92.513	3,30	0723.92.539	4,65
		0723.92.527	4,70
		0723.92.540	4,75
		0723.92.528	4,80
		0723.92.541	4,85
		0723.92.529	4,90
		0723.92.542	4,95
		0723.92.530	5
		0723.92.543	5,05
		0723.92.544	5,10
		0723.92.546	5,15
		0723.92.547	5,20
		0723.92.548	5,25
		0723.92.549	5,30

DRAWING 015 HORIZONTAL HEAD

NOTES NO.	CODE NO.	DESCRIPTION	VALIDITY	Q.TY 
1	301.2.124.1A	Complete horizontal head		1
2	303.1.004.1C	Exhaust valve bronze guide		1
2	303.1.004.1CB	Oversize valve guide 0.03		1
2	303.1.004.1CC	Oversize valve guide 0.06		1
2	303.1.004.1CD	Oversize valve guide 0.09		1
3	303.1.003.1A	Intake valve cast iron guide		1
3	303.1.003.1AB	Oversize valve guide 0.03		1
3	303.1.003.1AC	Oversize valve guide 0.06		1
3	303.1.003.1AD	Oversize valve guide 0.09		1
4	304.1.006.2A	Exhaust valve seat		1
4	304.1.006.2AB	Oversize exhaust valve seat 0.03		1
4	304.1.006.2AC	Oversize exhaust valve seat 0.06		1
5	304.1.005.2A	Intake valve seat		1
5	304.1.005.2AB	Oversize intake valve seat 0.03		1
5	304.1.005.2AC	Oversize intake valve seat 0.06		1
6	210.1.003.5A	Intake valve		1
7	211.1.003.4A	Exhaust valve		1
8	0619.92.180	Shim th. 0.3		6
8	0670.92.190	Shim th. 2		4
8	0765.92.185	Shim th. 1		2
8	0765.92.190	Shim th. 0.5		4
8	0765.92.195	Shim th. 0.1		1
8	0765.92.205	Shim th. 0.2		8
9	799.1.061.1A	Closing rocker spring		2
10	821.1.115.1A	Rocker shaft		4
11	788.1.032.2A	Valve cover gasket		2
12	240.1.010.1AB	Valve cover		1

CATALOGUE No: 915.1.221.2A
ISSUED: 10 - 05

NOTES NO.	CODE NO.	DESCRIPTION	VALIDITY	Q.TY 
13	771.5.066.8B	Screw		8
14	0727.92.070	See table		2
15	669.1.003.1A	Split rings		4
16	0723.92.240	See table		2
17	208.1.012.4A	Opening rocker		2
18	209.1.012.4A	Closing rocker		2
19	0375.92.210	Spring		2
20	0647.70.010	Shim		4
21	764.1.009.1A	Valve seal		1
22	764.1.013.1A	Valve seal		1
23	852.5.023.1A	Gasket		1
24	240.1.012.1BB	Intake valve cover		1
25	779.1.133.1A	Screw		1
26	73500.1747	Snap ring		1
27	713.1.137.1A	Spacer		1
28	886.4.028.1A	O-Ring		2
29	787.1.008.1A	Aluminium gasket		1
30	703.1.019.1A	Ring nut		1
31	829.1.235.1A	Holder sensor		1
32	552.4.013.1A	Sensor		1
33	700.1.027.1A	Vibration damper pad		22
34	672.1.034.1A	Rubber cap		1
35	300160	Rubber cap		2

CATALOGUE No: 915.1.221.2A
ISSUED: 10 - 05

DRAWING 016

INLET DIET

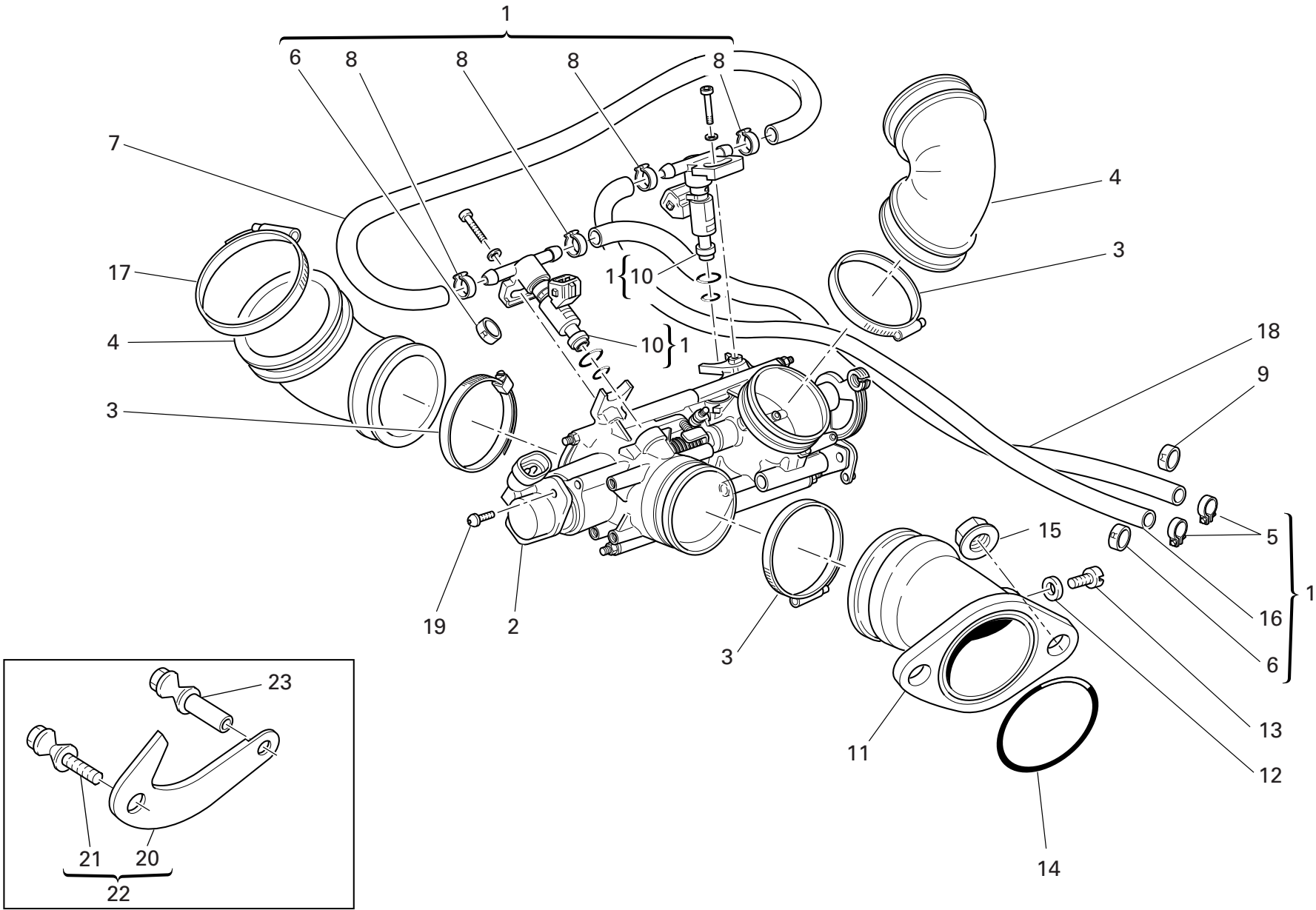

DRAWING 016 INLET DICT

NOTES NO.	CODE NO.	DESCRIPTION	VALIDITY	Q.TY 
1	282.4.051.3B	Feed unit assembly (derated)		1
1	282.4.068.1A	Feed unit assembly		1
2	284.4.008.1A	Potentiometer		1
3	741.4.042.1A	Hose guide		4
4	801.1.027.1A	Hose		2
5	741.4.013.1B	Hose guide		2
6	741.4.041.1A	Clamp "R"		1
7	590.1.132.1A	Tube		1
8	287.4.024.1B	Hose guide		4
9	741.4.040.1A	Clamp "M"		1
10	280.4.007.1A	Injector		2
11	140.2.014.2A	Intake duct		2
12	0250.70.223	Aluminium gasket		2
13	776.5.032.8A	Screw		2
14	463.2.022.2A	O-Ring		2
15	748.1.039.1A	Nut		4
16	590.1.084.1A	Tube		1
17	741.4.067.1A	Hose guide		2
18	590.1.093.1A	Tube		1
19	779.5.012.1B	Screw		2
20	827.1.375.1B	Plate		1
21	775.1.033.1A	Screw		1
22	699.2.324.1A	Kit with plate for engine derating		1
23	750.1.132.1A	Special nut		1

NOTES NO.	CODE NO.	DESCRIPTION	VALIDITY	Q.TY 
-----------	----------	-------------	----------	--

DRAWING 017 STANDS

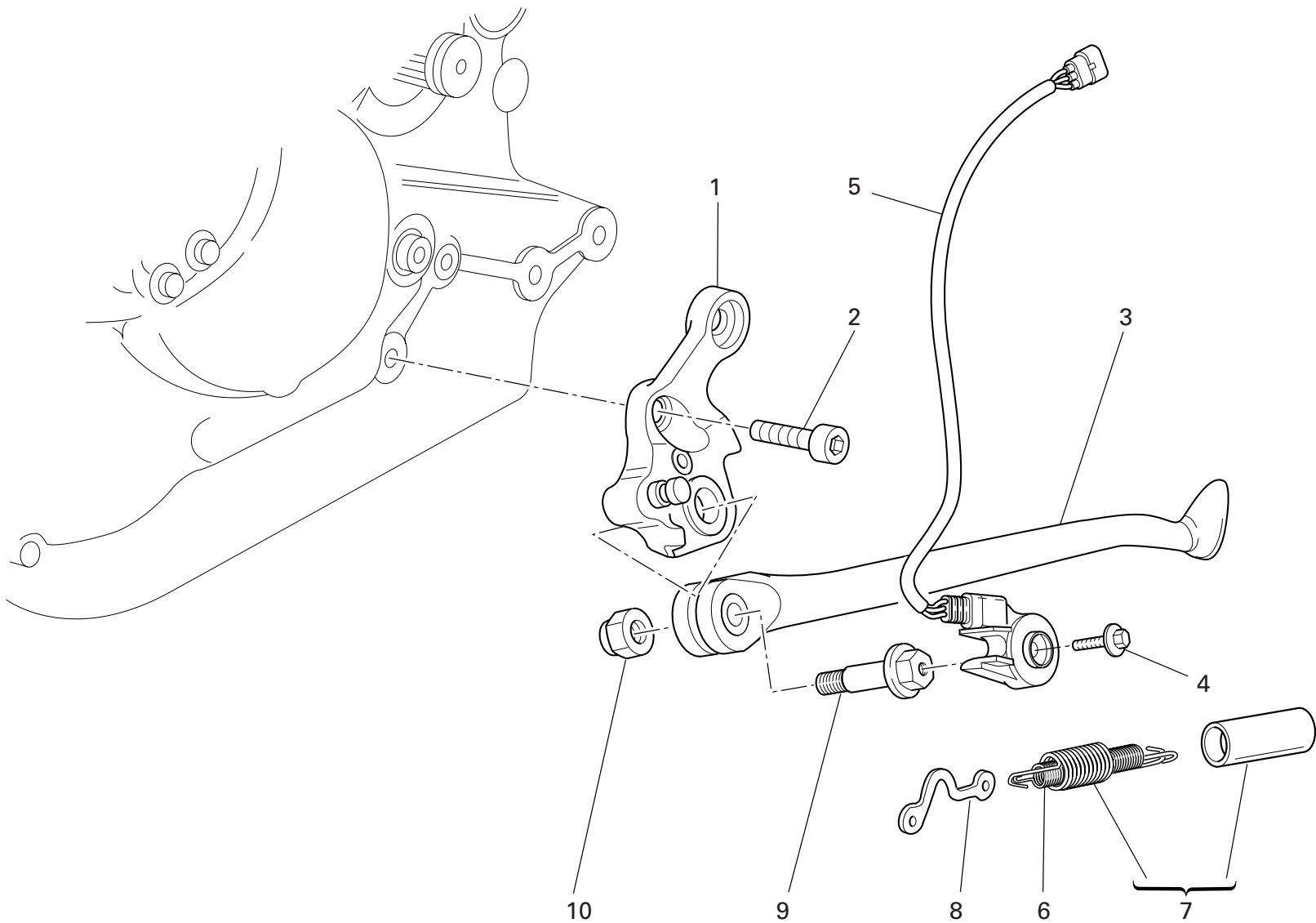

DRAWING 017 STANDS

NOTES NO.	CODE NO.	DESCRIPTION	VALIDITY	Q.TY
1	556.2.034.1A	Plate		1
2	771.1.048.1A	Screw		1
3	556.1.013.2A	Side stand		1
4	779.4.005.2A	Screw		1
5	539.1.023.2A	Switch		1
6	8000.62676	Inner spring		1
7	799.2.001.1A	Complete spring		1
8	829.1.260.2A	Plate		1
9	821.1.103.1A	Pin		1
10	750.1.048.1A	Nut		1

NOTES NO.	CODE NO.	DESCRIPTION	VALIDITY	Q.TY
-----------	----------	-------------	----------	------

DRAWING 018 ELECTRIC SYSTEM

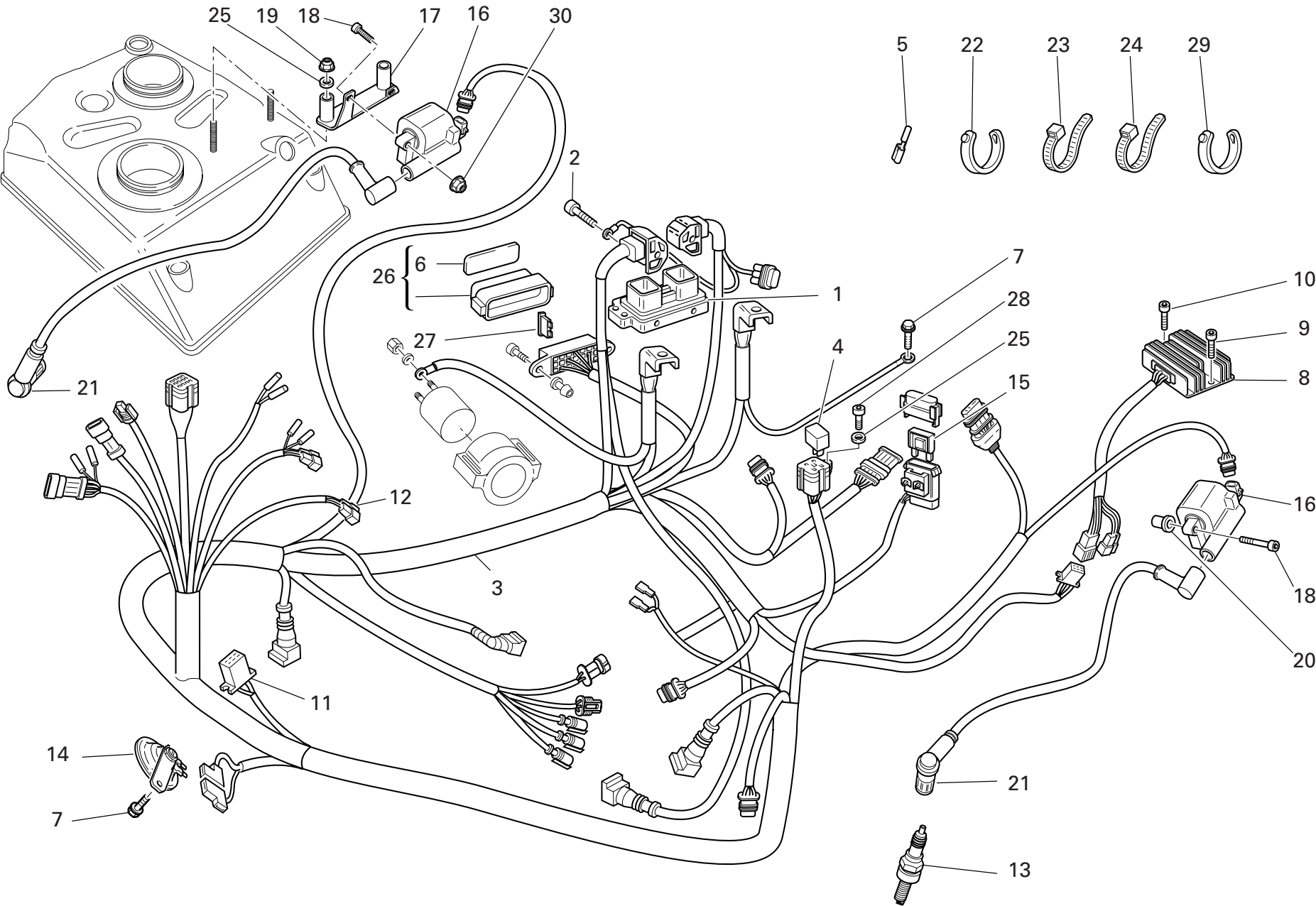

NOTES NO.	CODE NO.	DESCRIPTION	VALIDITY	Q.TY 
1	286.4.121.1B	Injection control unit		1
2	771.5.072.2B	Screw		2
3	510.1.389.1A	Electric wiring		1
4	541.4.003.1A	Relay		2
5	0000.66527	End section		4
6	433.1.252.1D	Sticker schema fusibili		1
7	772.1.039.1A	Screw		2
8	540.4.010.1A	Voltage rectifier		1
9	771.5.067.8B	Screw		1
10	771.5.073.2B	Screw		1
11	0000.56803	Connector		1
12	8000.66526	Connector		1
13	670.4.033.1A	Spark plug		2
14	516.4.003.1B	Horn (BLACK)		1
15	389.4.014.1A	Fuse 40A		1
16	380.1.015.1A	Coil		2
17	827.1.378.1A	Plate		1
18	771.5.042.8B	Screw		4
19	749.5.002.1A	El-stop nut		2
20	850.4.082.1A	Insert		2
21	671.1.028.1A	LH spark plug cable		2
22	741.1.012.1A	Hose guide		3
23	0691.91.030	Hose guide		37
24	741.4.038.1A	Hose guide		7
25	734305N01	Washer		3
26	246.1.061.1A	Case cover		1
27	389.4.006.1A	Fuse 3A		2

NOTES NO.	CODE NO.	DESCRIPTION	VALIDITY	Q.TY 
27	389.4.007.1A	Fuse 7.5A		1
27	389.4.008.1A	Fuse 15A		1
27	389.4.010.1A	Fuse 30A		1
27	389.4.013.1A	Fuse 20A		1
27	389.4.016.1A	Fuse		2
28	771.5.038.8B	Screw		1
29	741.1.013.1A	Hose guide		1
30	748.4.026.1B	Nut		2

DRAWING 019 BATTERY BOX MOUNT

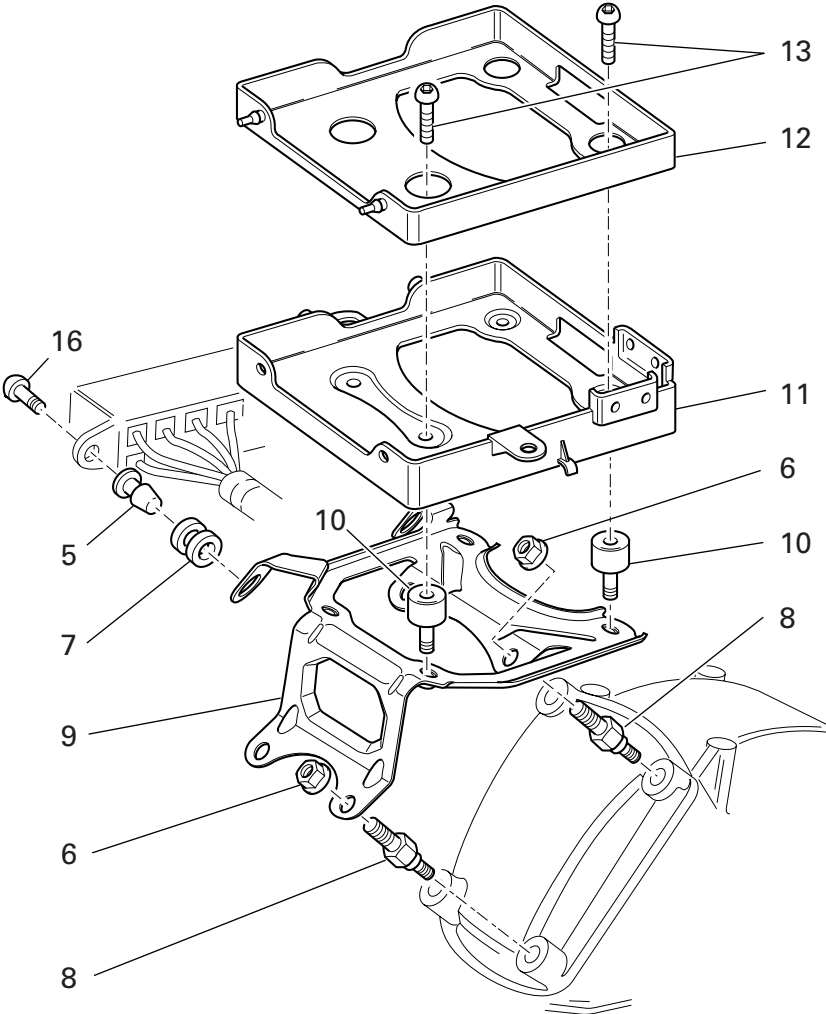
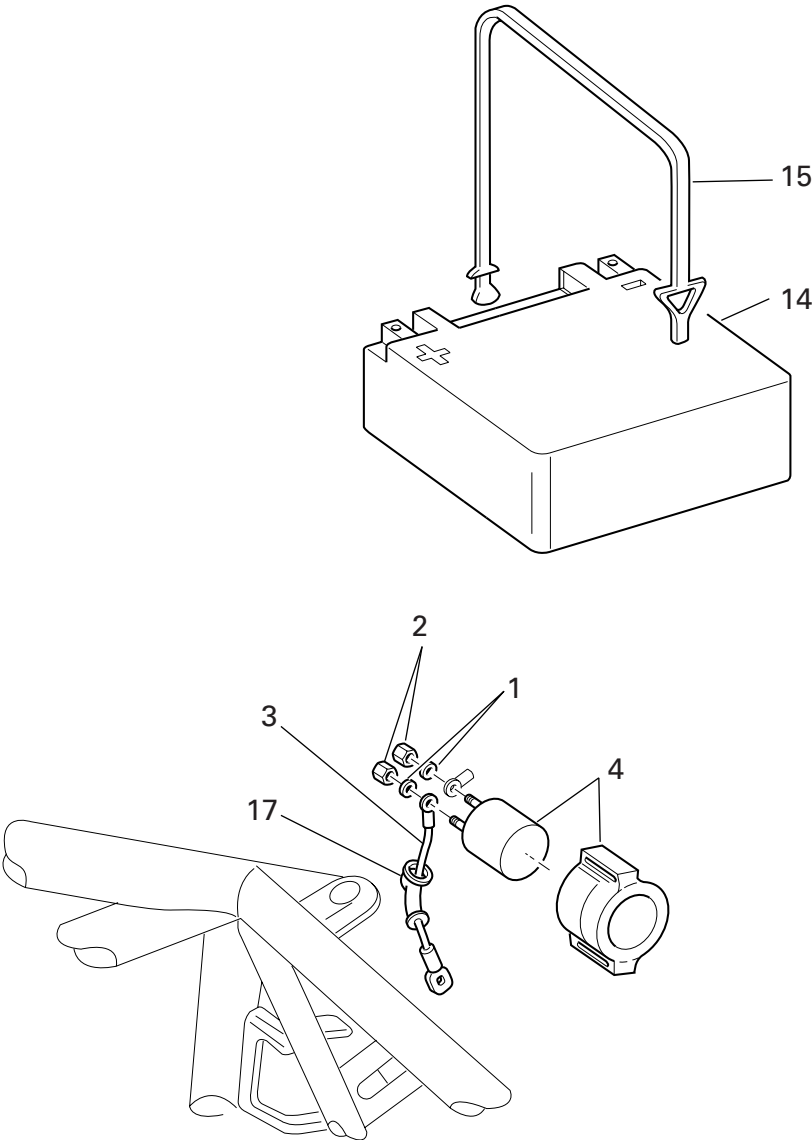

DRAWING 019 BATTERY BOX MOUNT

NOTES NO.	CODE NO.	DESCRIPTION	VALIDITY	Q.TY 
1	462.4.037.6A	Spring washer		2
2	417.9.050.6A	Nut		2
3	514.1.043.1A	Solenoid starter - starter motor cable		1
4	397.4.002.1A	Remote switch		1
5	821.1.054.1A	Pin		2
6	748.4.034.1A	Nut		4
7	764.1.029.1A	Rubber pad		2
8	779.1.239.1B	Special screw		4
9	830.1.228.1A	Bracket		1
10	700.1.031.1A	Vibration damper		4
11	829.1.283.1B	Battery box mount		1
12	829.1.285.1A	Battery carpet		1
13	0000.56525	Screw		4
14	395.4.013.1C	Battery		1
15	759.1.006.1A	Spring hook		1
16	779.1.088.1A	Screw		2
17	672.1.029.1A	Rubber cap		1

NOTES NO.	CODE NO.	DESCRIPTION	VALIDITY	Q.TY 
-----------	----------	-------------	----------	--

DRAWING 020 FUEL TANK

NOTES NO.	CODE NO.	DESCRIPTION	VALIDITY	Q.TY 
1	586.1.044.1BF	Fuel tank (BLACK)		1
2	435.1.032.1AA	Sticker "DUCATI" (BLACK DARK)		2
3	866.1.040.1A	Pad		2
4	777.5.019.7E	Screw		2
5	760.4.006.1B	Hook		1
6	0000.62705	Split pin		1
7	80C0.05893	Shim		2
8	712.1.013.2A	Bush		2
9	433.1.279.1A	Plate		1
10	60N102504	Screw		6
11	821.1.028.2B	Pin		1
12	779.5.004.1A	Screw		4
13	771.5.040.2B	Screw		1
14	771.5.045.7E	Screw		3
15	895.4.001.2A	Tank cap		1
16	791.1.039.1A	Gasket		1
17	852.5.019.1A	Washer		1
18	486.1.056.2A	Panel (BLACK)		1
19	830.1.207.1A	Bracket		1

NOTES NO.	CODE NO.	DESCRIPTION	VALIDITY	Q.TY 
-----------	----------	-------------	----------	--

DRAWING 021 AIR INDUCTIO AND OIL VENT

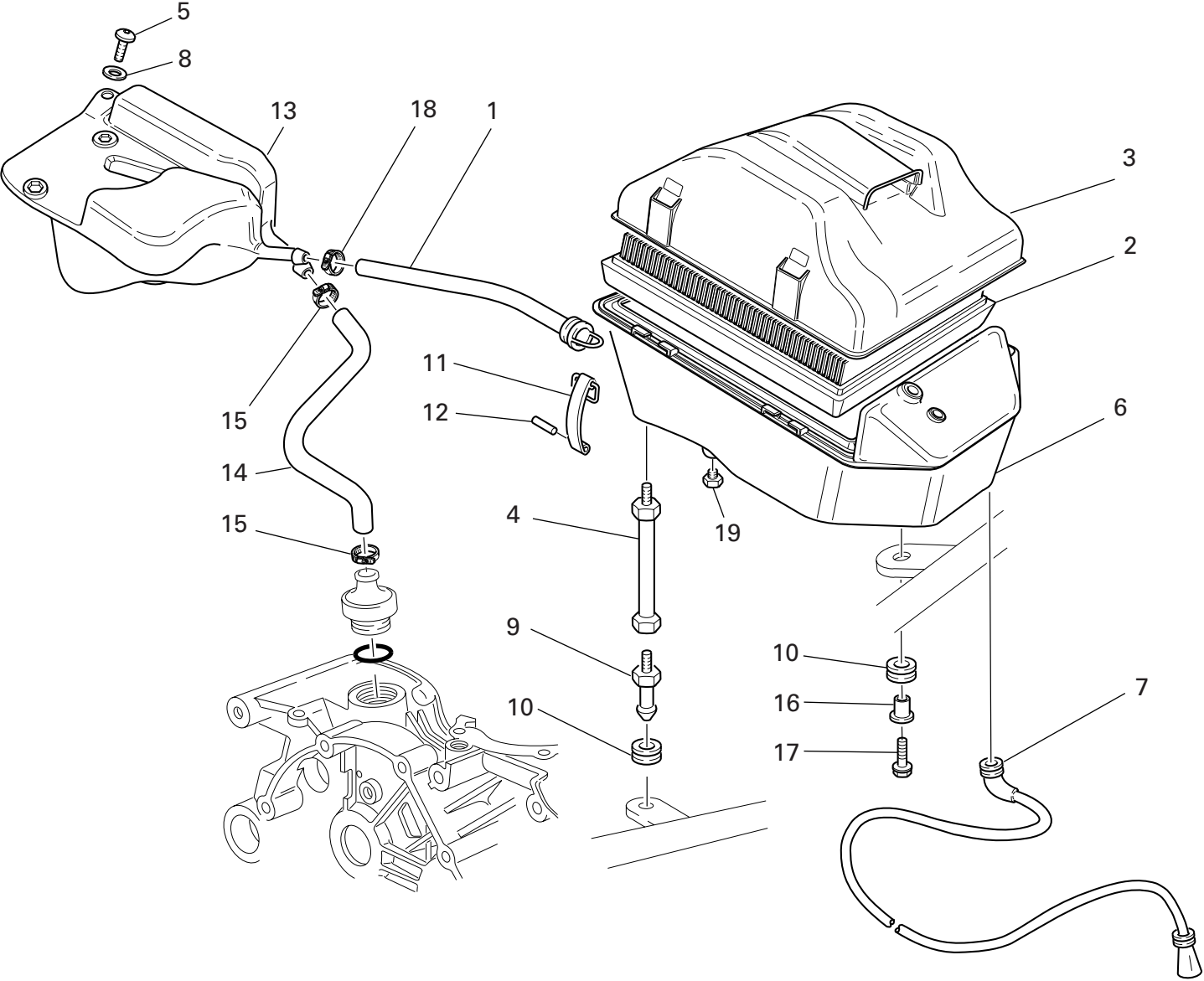

DRAWING 021 AIR INDUCTIO AND OIL VENT

NOTES NO.	CODE NO.	DESCRIPTION	VALIDITY	Q.TY 
1	876.1.082.1A	Filter/fuel tank outlet pipe		1
2	426.1.010.1A	Filter element		1
3	246.2.011.1B	Filter case cover		1
4	684.1.026.1A	Stud bolt		2
5	60N102510	Screw		1
6	442.2.068.1B	Air filter box		1
7	877.2.002.1A	Tube		1
8	0670.72.010	Washer		1
9	821.1.075.1A	Pin		2
10	764.1.090.1A	Rubber pad		3
11	760.1.003.1B	Hook		4
12	74223.1045	Spring pin		4
13	585.1.031.1A	Oil breather tank		1
14	876.1.066.1A	Breather pipe		1
15	741.4.002.1A	Hose guide		2
16	716.1.022.1A	Spacer		1
17	772.5.023.1A	Screw		1
18	741.4.024.1A	Hose guide		1
19	780.4.006.1A	Cap		1

NOTES NO.	CODE NO.	DESCRIPTION	VALIDITY	Q.TY 
-----------	----------	-------------	----------	--

DRAWING 022

OIL COOLER

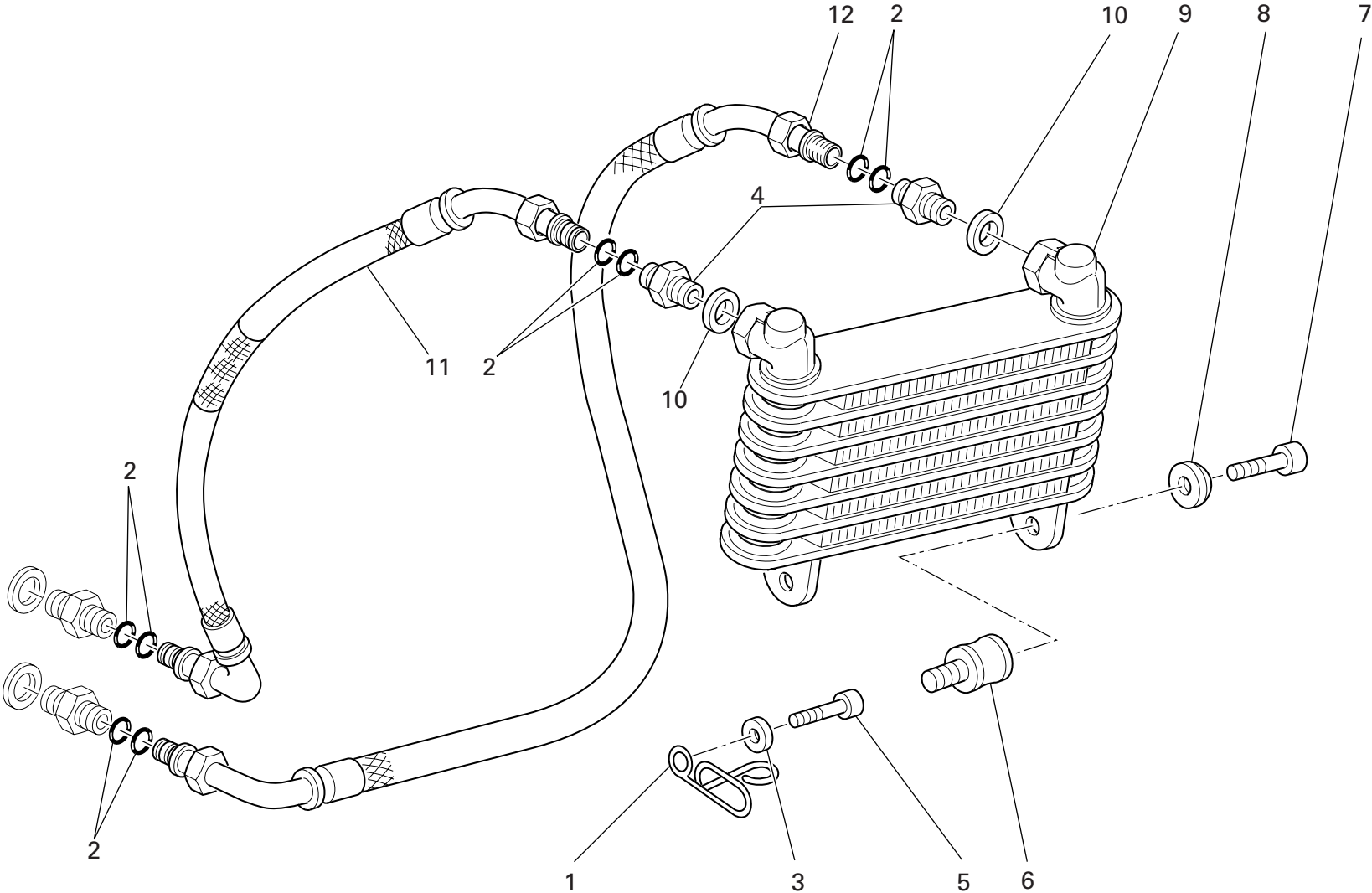

DRAWING 022 OIL COOLER

NOTES NO.	CODE NO.	DESCRIPTION	VALIDITY	Q.TY 
1	829.1.109.1B	Ring		1
2	886.5.015.1A	O-Ring		8
3	734306N01	Washer		1
4	815.1.022.1A	Nipple		2
5	771.5.071.8B	Screw		1
6	700.1.011.1A	Vibration damper		2
7	779.5.056.8B	Screw		2
8	841.1.001.1C	Retainer		2
9	548.4.030.1A	Oil cooler		1
10	787.1.011.1A	Aluminium gasket th.2		2
11	875.1.053.1A	Oil delivery pipe		1
12	875.1.052.1A	Oil return pipe		1

NOTES NO.	CODE NO.	DESCRIPTION	VALIDITY	Q.TY 

DRAWING 023 EXHAUST SYSTEM

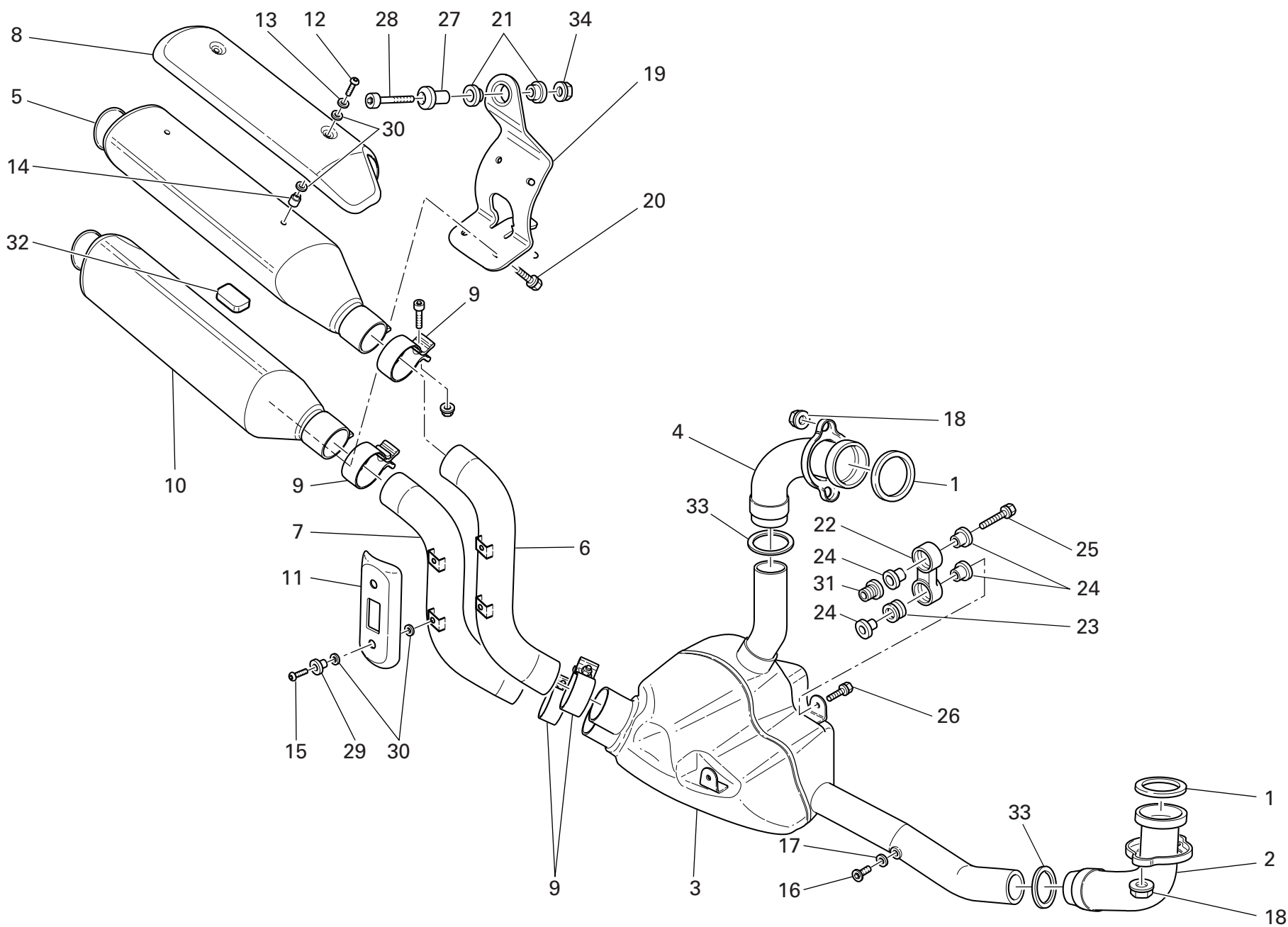

DRAWING 023 EXHAUST SYSTEM

NOTES NO.	CODE NO.	DESCRIPTION	VALIDITY	Q.TY 
1	0370.84.005	Exhaust gasket		2
2	570.1.134.1A	Horizontal head exhaust pipe		1
3	572.1.012.1D	Presilencer		1
4	571.1.128.1A	Vertical head exhaust pipe		1
5	573.1.077.3A	Top RH silencer (REMUS)		1
6	571.1.096.1A	Vertical head exhaust pipe		1
7	570.1.096.1A	Horizontal head exhaust pipe		1
8	247.1.181.1A	Exhaust guard		1
9	576.1.044.1A	Clamp		4
10	573.1.078.3A	Bottom Rh silencer (REMUS)		1
11	247.1.217.1A	Exhaust guard		2
12	775.1.022.1B	Screw		2
13	852.5.009.1A	Washer		2
14	716.1.119.1A	Spacer		2
15	775.1.035.1C	Screw		4
16	780.1.007.1A	Cap		2
17	852.5.024.1A	Gasket th.1		2
18	748.4.033.1A	Nut		4
19	576.1.042.1A	Bracket		1
20	772.5.037.1AB	Screw		4
21	764.1.001.1A	Rubber pad		2
22	80A0.62649	Holder		2
23	764.1.024.1A	Vibration damper pad		4
24	713.1.082.1A	Spacer		8
25	772.5.038.1A	Screw		2
26	772.5.033.1A	Screw		2
27	684.1.044.1A	Stud bolt		1

CATALOGUE No: 915.1.221.2A
ISSUED: 10 - 05

NOTES NO.	CODE NO.	DESCRIPTION	VALIDITY	Q.TY 
28	771.5.727.8B	Screw		1
29	716.1.107.1B	Spacer		4
30	852.1.072.1A	Washer		12
31	779.1.247.1B	Screw		2
32	764.1.071.1A	Rubber pad		1
33	790.1.012.1A	Gasket		2
34	748.4.035.1A	Nut		1

CATALOGUE No: 915.1.221.2A
ISSUED: 10 - 05

DRAWING 024 FRAME

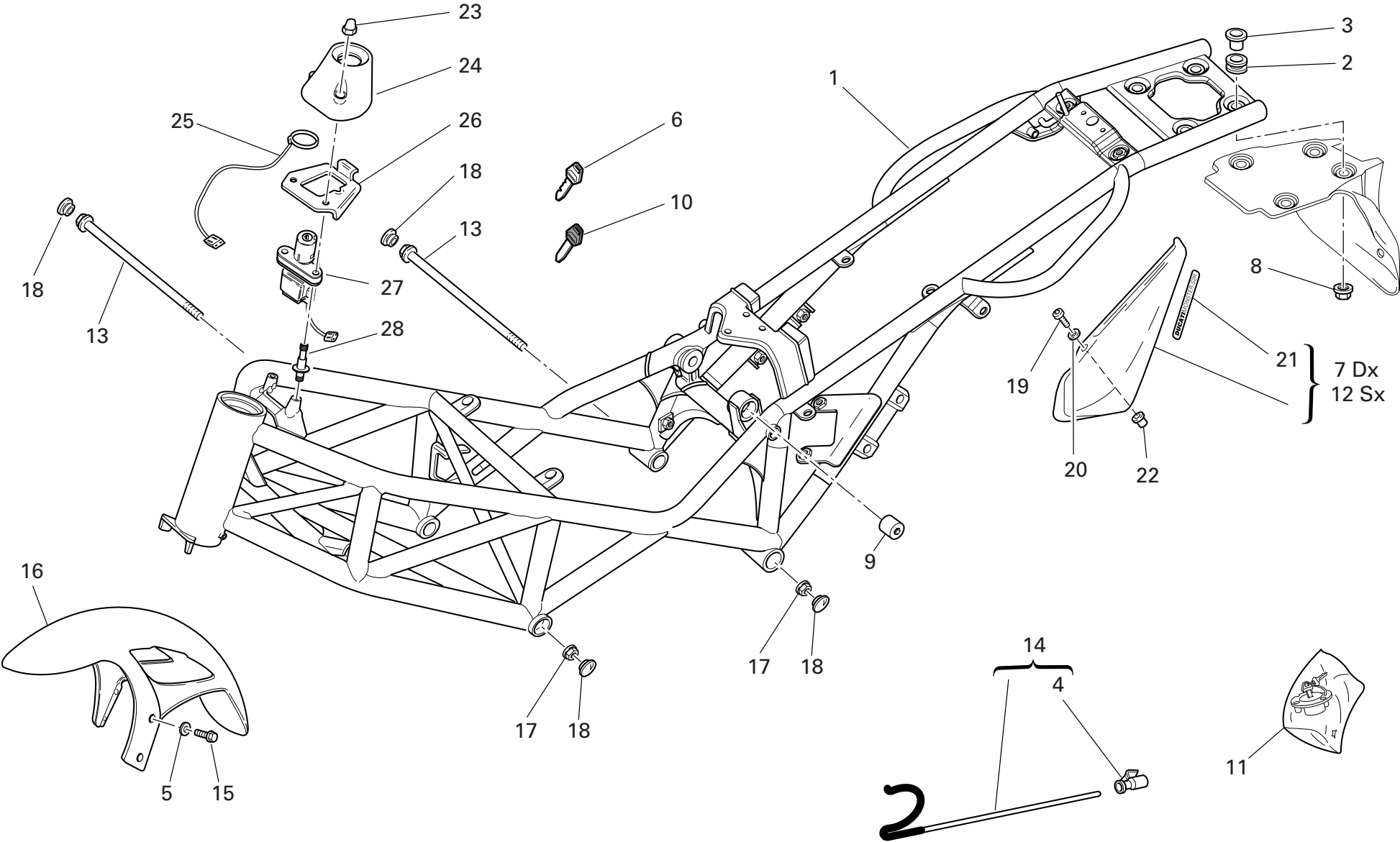

DRAWING 024 FRAME

NOTES NO.	CODE NO.	DESCRIPTION	VALIDITY	Q.TY 
1	470.1.181.1AB	Frame (BLACK)		1
2	764.1.029.1A	Rubber pad		4
3	713.1.332.1A	Spacer		4
4	764.1.015.1B	Rubber pad		1
5	856.1.042.1A	Nylon washer		4
6	598.4.016.1A	Wrench with Transponder		1
7	482.1.132.1A	R.H. body panel		1
8	729906FN1	Nut		4
9	750.1.060.1A	Nut		1
10	598.4.018.1A	Wrench without Transponder		2
11	598.2.030.1A	Locks kit		1
12	482.1.133.1A	L.H. body panel		1
13	779.1.213.1A	Screw		2
14	117.2.049.1A	Rod		1
15	772.1.063.1A	Screw		4
16	564.1.029.2BF	Front mudguard (MATT BLACK)		1
17	748.4.002.1A	Nut		2
18	872.1.026.1A	Cap		4
19	775.1.002.1A	Screw		4
20	0000.63161	Washer		4
21	436.1.168.1A	Sticker "DUCATI MONSTER S2R"		2
22	850.4.082.1A	Insert		4
23	749.4.002.1A	Nut		2
24	246.1.060.2A	Cover		1
25	518.4.004.1B	Antenna		1
26	827.1.211.1A	Plate		1
27	652.4.006.1A	Key-operated switch		1

CATALOGUE No: 915.1.221.2A
ISSUED: 10 - 05

NOTES NO.	CODE NO.	DESCRIPTION	VALIDITY	Q.TY 
28	779.1.221.1A	Special screw		2

CATALOGUE No: 915.1.221.2A
ISSUED: 10 - 05

DRAWING 025 INSTRUMENT PANEL

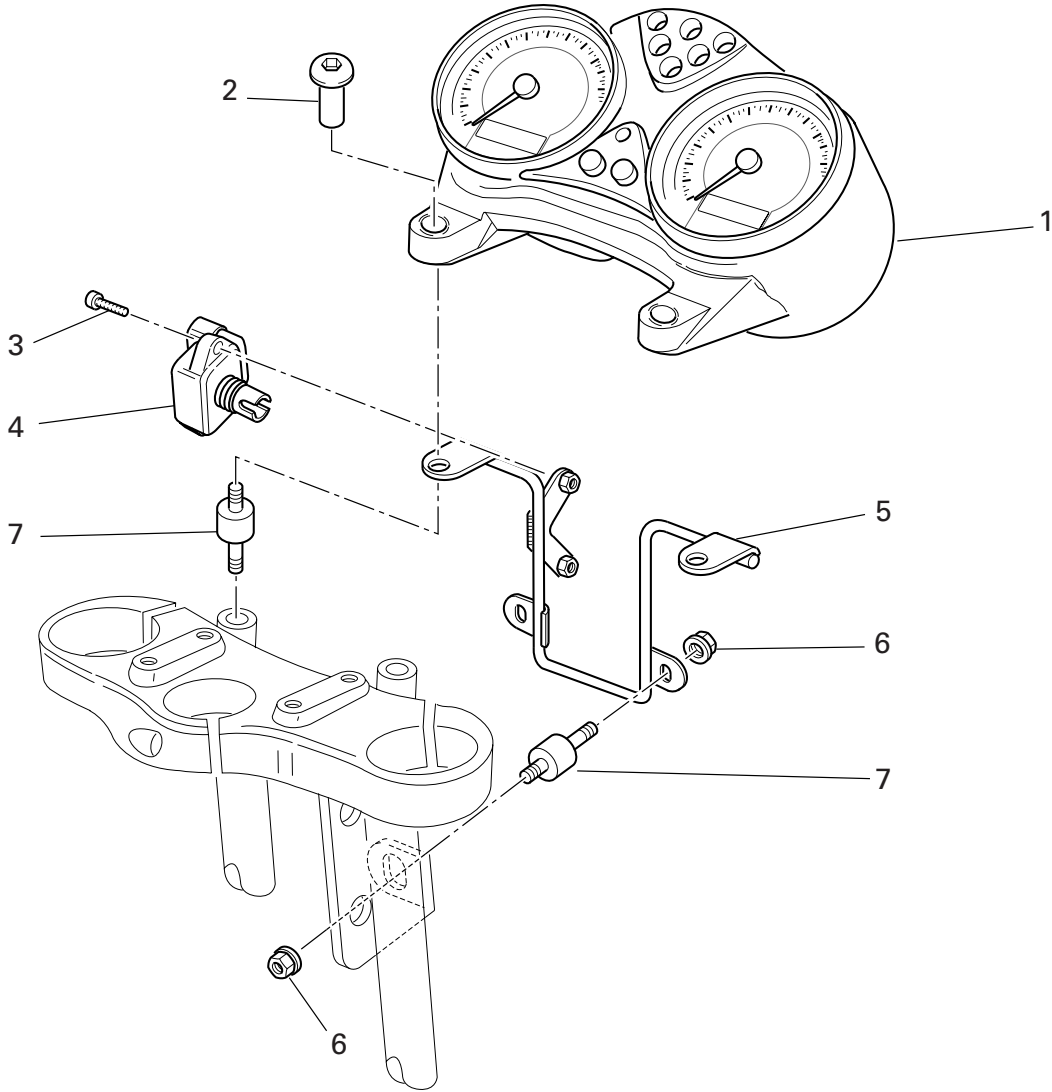

DRAWING 025 INSTRUMENT PANEL

NOTES NO.	CODE NO.	DESCRIPTION	VALIDITY	Q.TY
1	406.1.027.2C	Complete instrument panel (speedometer - miles)		1
2	779.1.214.1B	Special screw		2
3	775.1.003.1A	Screw		2
4	552.4.031.1A	Sensor		1
5	470.1.062.1A	Frame (METALLIC DARK GREY)		1
6	748.4.026.1B	Nut		4
7	700.1.038.1A	Vibration damper pad		4

NOTES NO.	CODE NO.	DESCRIPTION	VALIDITY	Q.TY
-----------	----------	-------------	----------	------

DRAWING 026

GEARCHANGE LEVER - FOOT REST

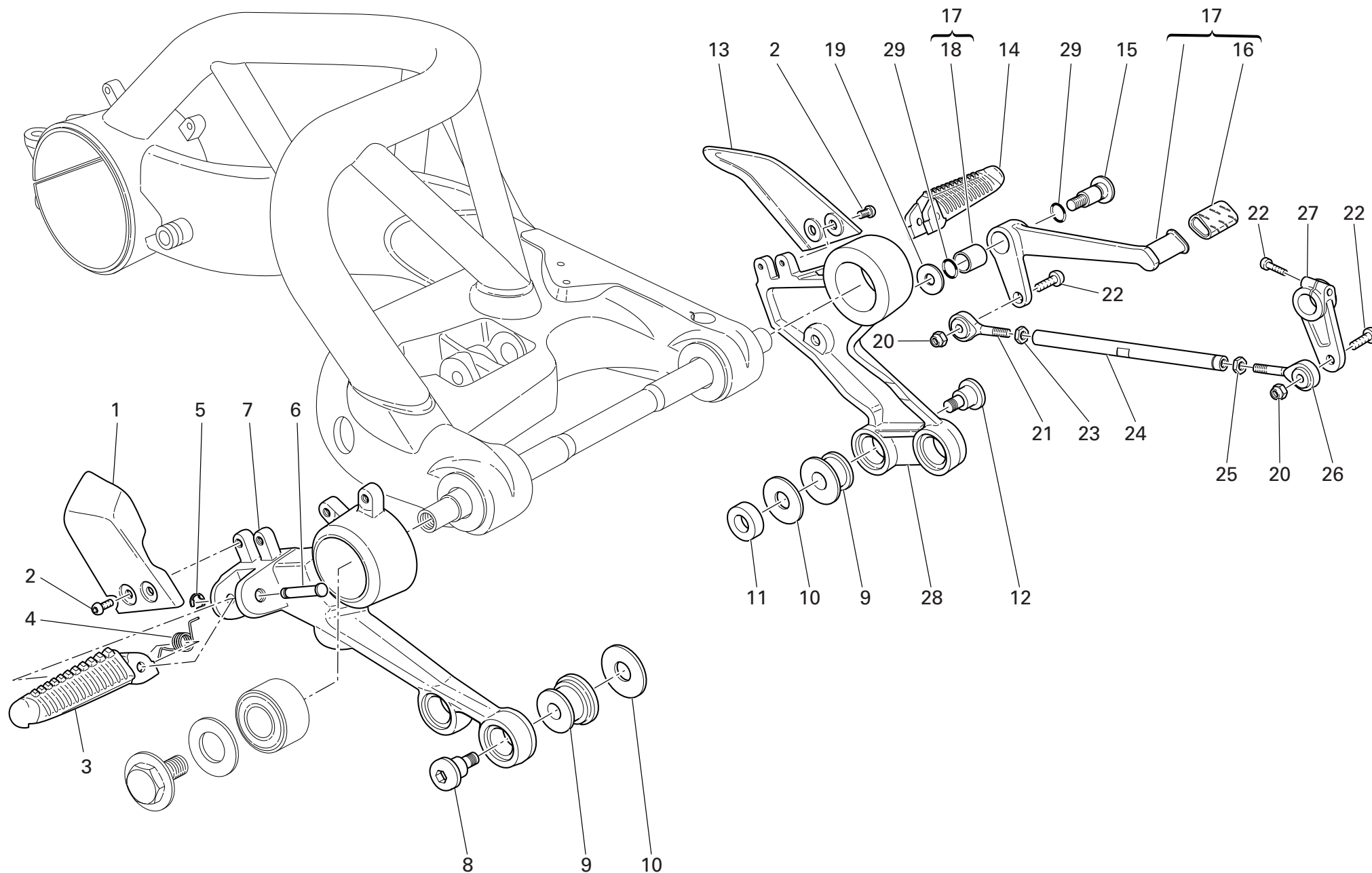

DRAWING 026 GEARCHANGE LEVER - FOOT REST

NOTES NO.	CODE NO.	DESCRIPTION	VALIDITY	Q.TY 
1	247.1.182.1A	R.H. protection		1
2	775.1.031.1B	Screw		4
3	464.1.006.1A	Foot peg (front) (R.H.)		1
4	799.1.166.1A	Spring		2
5	884.5.003.1A	Ring		2
6	821.1.068.1B	Pin		2
7	824.1.067.1B	R.H. foot peg holder plate		1
8	779.1.206.1AB	Special screw		2
9	700.1.049.1A	Vibration damper		4
10	852.1.065.1A	Washer		4
11	716.1.056.1A	Spacer		1
12	779.1.205.1AB	Special screw		2
13	247.1.183.1A	L.H. protection		1
14	464.1.005.1A	Foot peg (front) (L.H.)		1
15	821.1.170.1A	Pin		1
16	764.1.011.2A	Rubber pad		1
17	456.2.036.1A	Gearchange lever		1
18	712.1.034.1A	Bush		1
19	852.1.151.1A	Washer		1
20	749.4.004.1A	Nut		2
21	848.5.001.1A	Ball joint		1
22	771.5.667.8B	Screw		3
23	747.5.001.1AB	Nut		1
24	117.1.028.1A	Gearbox transmission rod		1
25	72450.6001	Nut		1
26	848.5.002.1A	Ball joint		1
27	0370.69.020	Gearchange control lever		1

CATALOGUE No: 915.1.221.2A
ISSUED: 10 - 05

NOTES NO.	CODE NO.	DESCRIPTION	VALIDITY	Q.TY 
28	824.1.068.1A	L.H. foot peg holder plate		1
29	0000.01199	O-ring		2

CATALOGUE No: 915.1.221.2A
ISSUED: 10 - 05

DRAWING 026a REAR FOOT RESTS

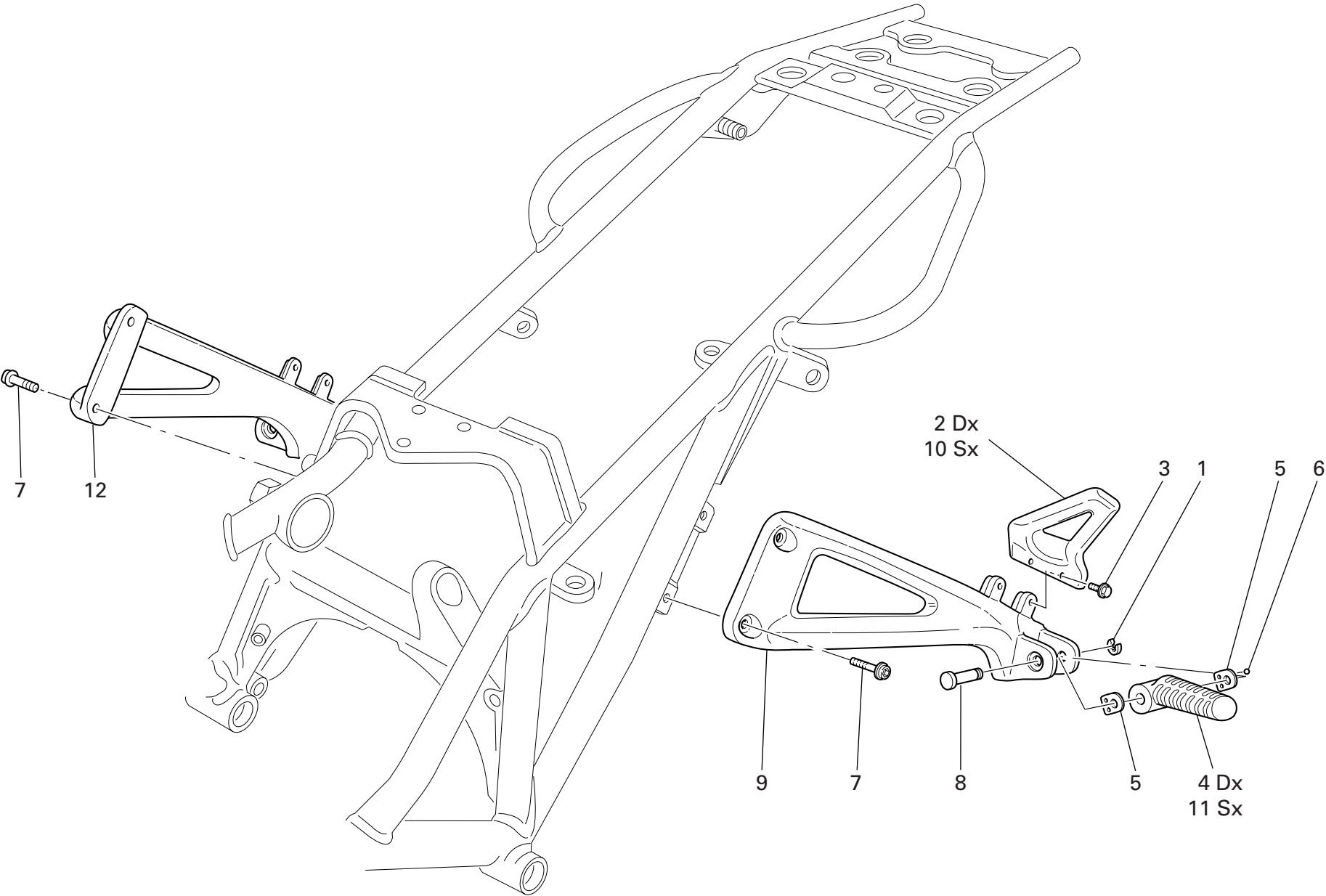

DRAWING 026a REAR FOOT RESTS

NOTES NO.	CODE NO.	DESCRIPTION	VALIDITY	Q.TY
1	884.5.003.1A	Ring		2
2	247.1.218.1A	R.H. protection		1
3	775.1.031.1B	Screw		4
4	465.1.010.1A	Foot peg (rear) (R.H.)		1
5	827.1.301.1A	Plate		4
6	80N0.21507	Ball		2
7	771.5.723.8B	Screw		4
8	821.1.068.1B	Pin		2
9	824.1.070.1A	Rear L.H. foot peg holder plate		1
10	247.1.219.1A	L.H. protection		1
11	465.1.008.1A	Foot peg (rear) (L.H.)		1
12	824.1.069.1A	Rear R.H. foot peg holder plate		1

NOTES NO.	CODE NO.	DESCRIPTION	VALIDITY	Q.TY
-----------	----------	-------------	----------	------

DRAWING 027 FRONT FORK

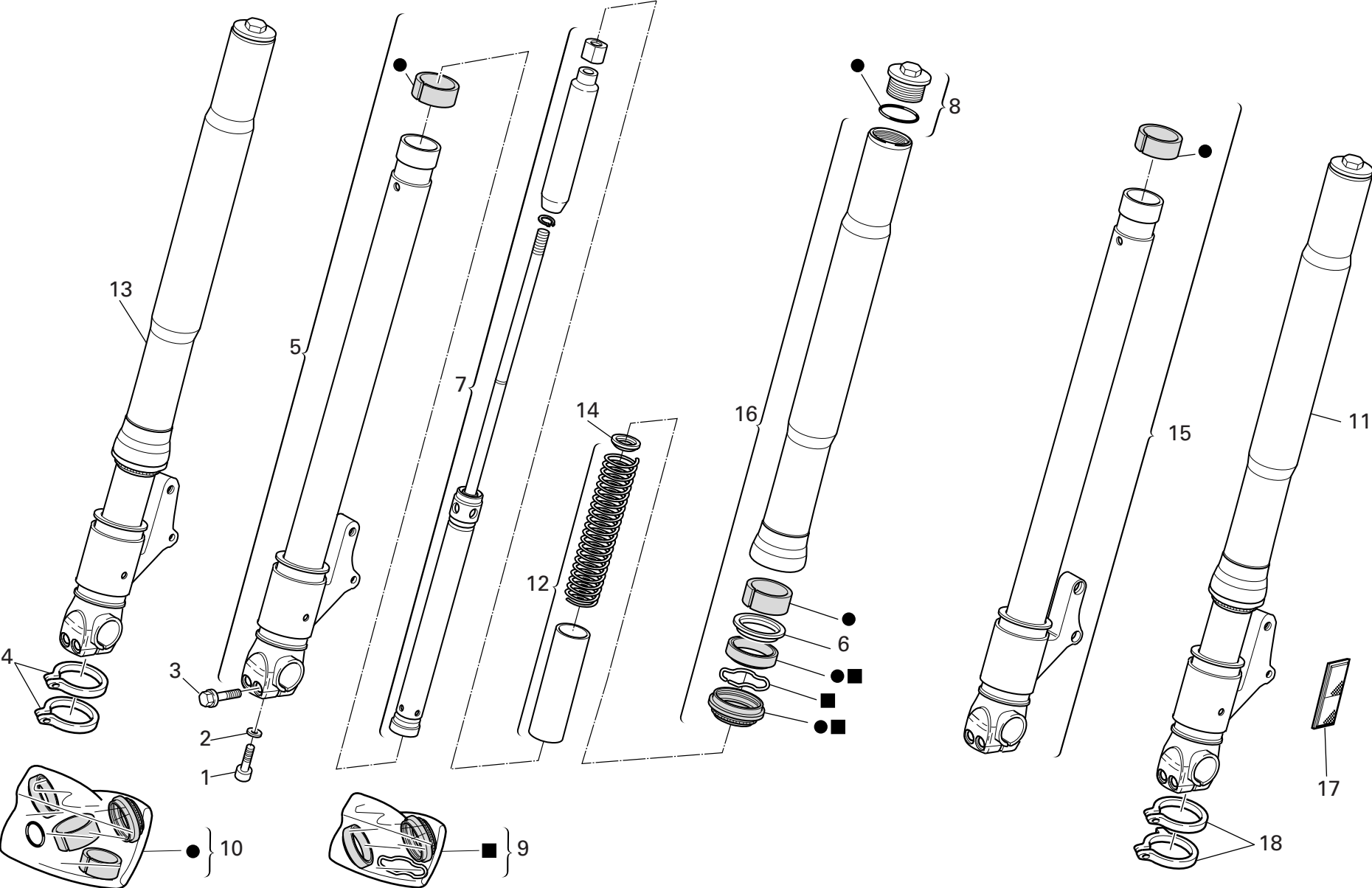

DRAWING 027 FRONT FORK

NOTES NO.	CODE NO.	DESCRIPTION	VALIDITY	Q.TY
				
1	71502.2594	Screw		2
2	856.1.057.1A	Washer		2
3	8A00.69056	Screw		4
4	741.1.022.1A	R.H. clamp		2
5	350.1.015.1A	Complete R.H. slider		1
6	349.1.152.1A	Retainer		2
7	348.2.012.1A	Complete pumping element		2
8	349.2.019.1A	Complete cap		2
9	349.2.021.1A	Seat kit		1
10	349.2.020.1A	Overhaul kit		1
11	345.2.010.2A	L.H. fork leg assembly		1
12	347.2.004.1A	Spring kit		2
13	344.2.010.2A	R.H. fork leg assembly		1
14	349.1.107.1A	Check ring		2
15	350.1.014.1A	Complete L.H. slider		1
16	349.1.157.1A	Stanchion tube		2
17	529.1.001.1A	Reflector		2
18	741.1.021.1A	L.H. Clamp		2

NOTES NO.	CODE NO.	DESCRIPTION	VALIDITY	Q.TY
				

DRAWING 028

HANDLEBAR AND CONTROLS

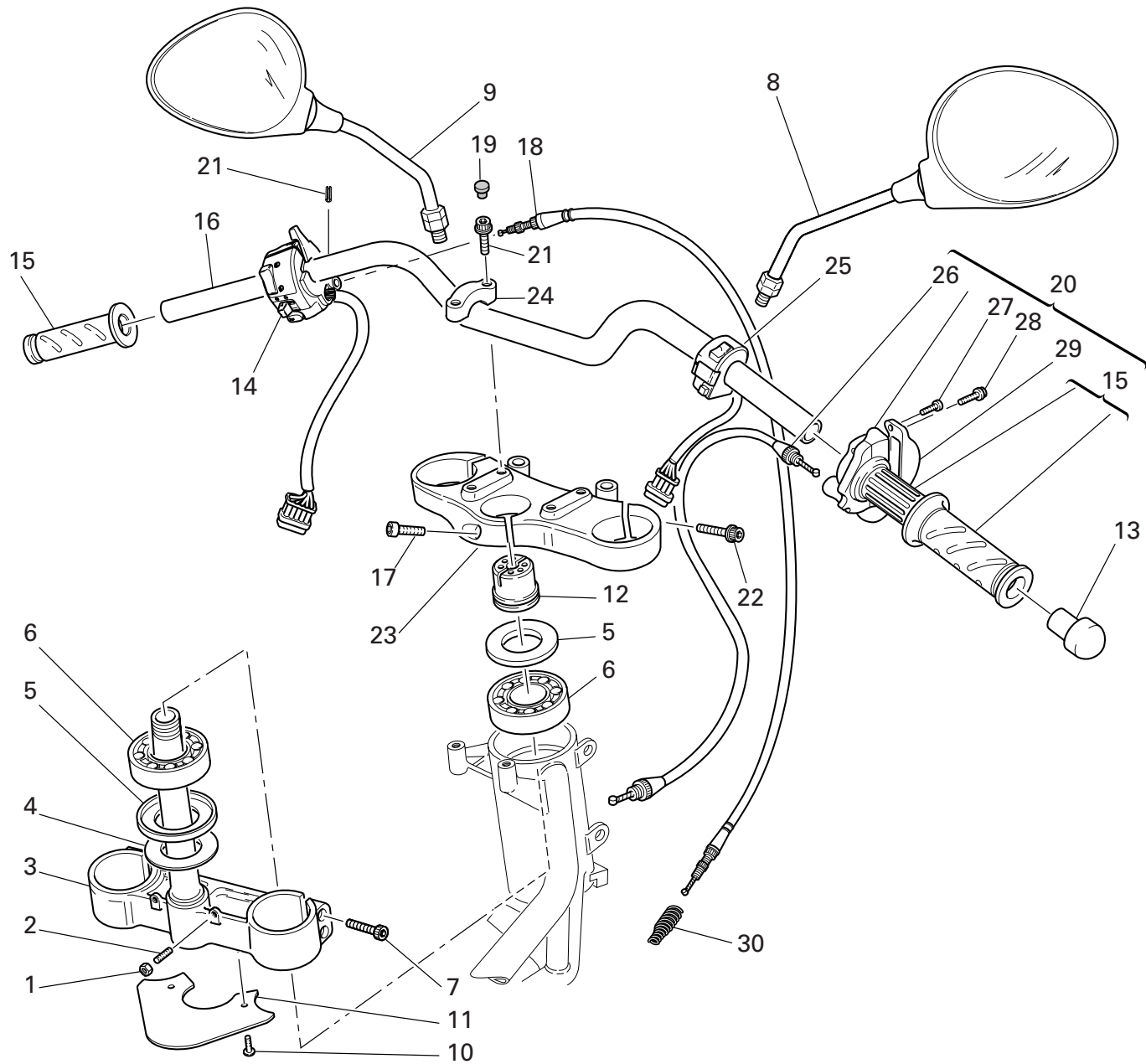

DRAWING 028 HANDLEBAR AND CONTROLS

NOTES NO.	CODE NO.	DESCRIPTION	VALIDITY	Q.TY 
1	417.9.030.8A	Nut		2
2	779.1.099.1A	Special screw		2
3	342.2.015.1C	Steering head base		1
4	852.1.103.1A	Washer		1
5	930.1.004.1A	Seal ring		2
6	702.4.004.1A	Bearing		2
7	771.5.727.8B	Screw		8
8	523.4.014.1A	R.H. rear-view mirror		1
9	523.4.015.1A	L.H. rear-view mirror		1
10	772.1.047.1A	Screw		2
11	460.1.076.2A	Mudflap		1
12	703.1.013.1A	Ring nut		1
13	872.1.028.1A	Cap		2
14	651.4.011.1A	L.H. switch		1
15	8000.78345	Grips pair		1
16	360.1.045.2A	Handlebar		1
17	779.5.012.1A	Screw		1
18	657.1.015.1A	Flexible cable		1
19	0659.37.040	Cap		4
20	654.2.003.1A	Throttle control		1
21	861.5.003.1A	Spring pin		2
22	771.5.725.2B	Screw		2
23	341.1.030.1C	Steering head		1
24	360.1.033.1B	Bracket		2
25	650.4.008.1B	R.H. switch		1
26	656.1.036.2A	Throttle control transmission		1
27	8000.66774	Screw		2

CATALOGUE No: 915.1.221.2A
ISSUED: 10 - 05

NOTES NO.	CODE NO.	DESCRIPTION	VALIDITY	Q.TY 
28	772.5.023.1A	Screw		2
29	658.4.002.1B	Cover		1
30	799.1.058.1A	Starter control transmission return spring		1

CATALOGUE No: 915.1.221.2A
ISSUED: 10 - 05

DRAWING 029 FRONT BRAKE

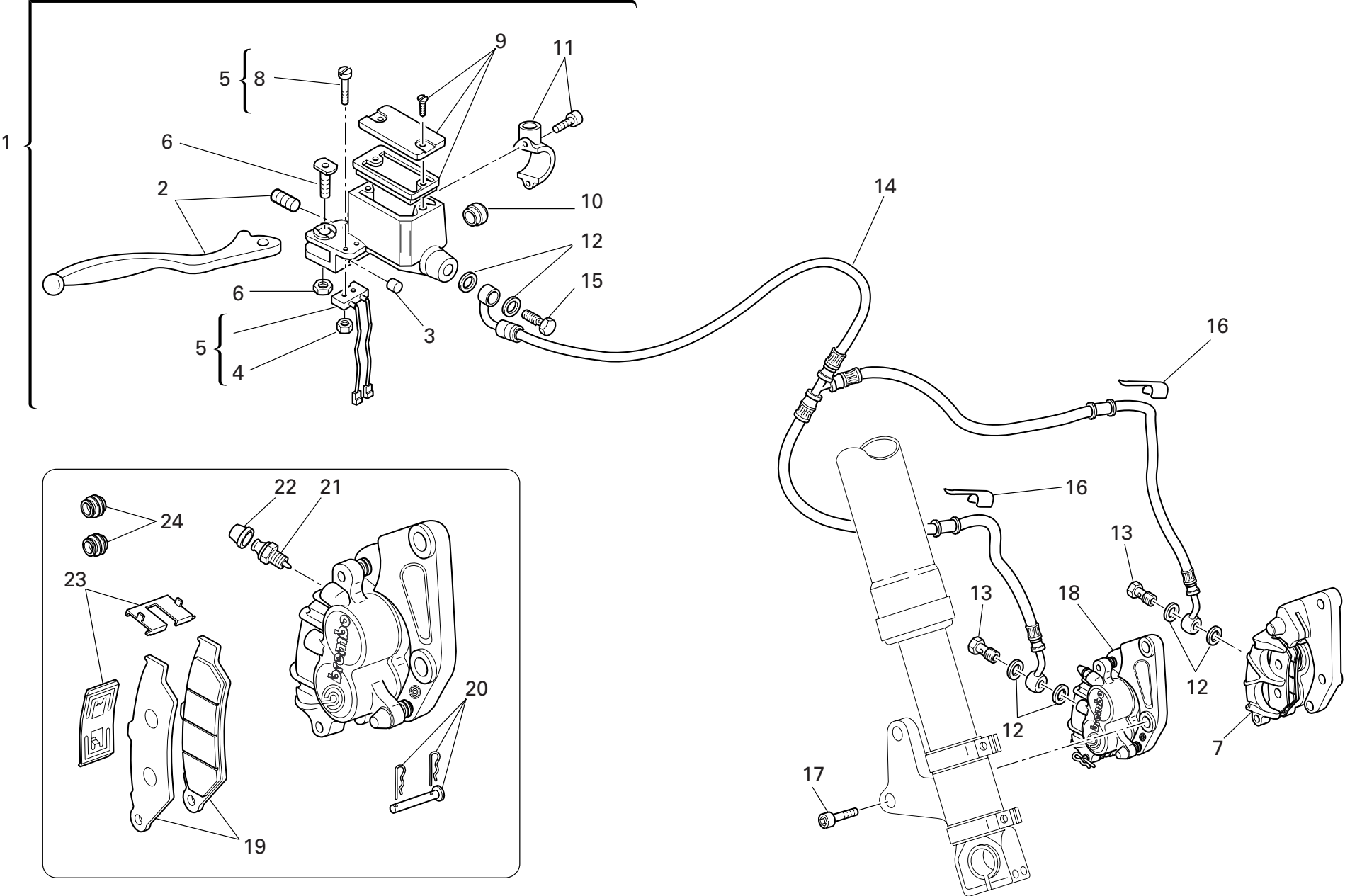

DRAWING 029 FRONT BRAKE

NOTES NO.	CODE NO.	DESCRIPTION	VALIDITY	Q.TY 
1	624.4.035.1A	Front brake pump		1
2	626.1.002.1A	Lever with dowel		1
3	195.4.002.1A	Rubber pad		1
4	72465.0214	Nut		2
5	539.4.042.1A	Microswitch		1
6	0000.46664	Spare lever pin		1
7	610.4.075.1A	L.H. brake caliper		1
8	776.5.307.2A	Screw		2
9	893.4.009.1A	Spare cap		1
10	626.4.003.1A	Spare inspection window		1
11	626.4.023.1A	Spare bracket		1
12	852.5.024.1A	Gasket th.1		6
13	779.1.366.1AB	Special screw		2
14	618.4.063.1A	Caliper pump pipe (METAL PLAITED)		1
15	779.1.415.1A	Special screw		1
16	829.1.141.1B	Fairlead		2
17	771.5.431.2B	Screw		4
18	610.4.076.1A	R.H. brake caliper		1
19	613.4.072.1A	Pads pair		2
20	612.4.031.1A	Spare pins and spring		2
21	631.4.026.1A	Spare bleed union		2
22	612.4.008.1A	Dust seal		2
23	612.4.029.1A	Plate		2
24	612.4.030.1A	Dust cover		4

NOTES NO.	CODE NO.	DESCRIPTION	VALIDITY	Q.TY 
-----------	----------	-------------	----------	--

DRAWING 030 REAR BRAKE

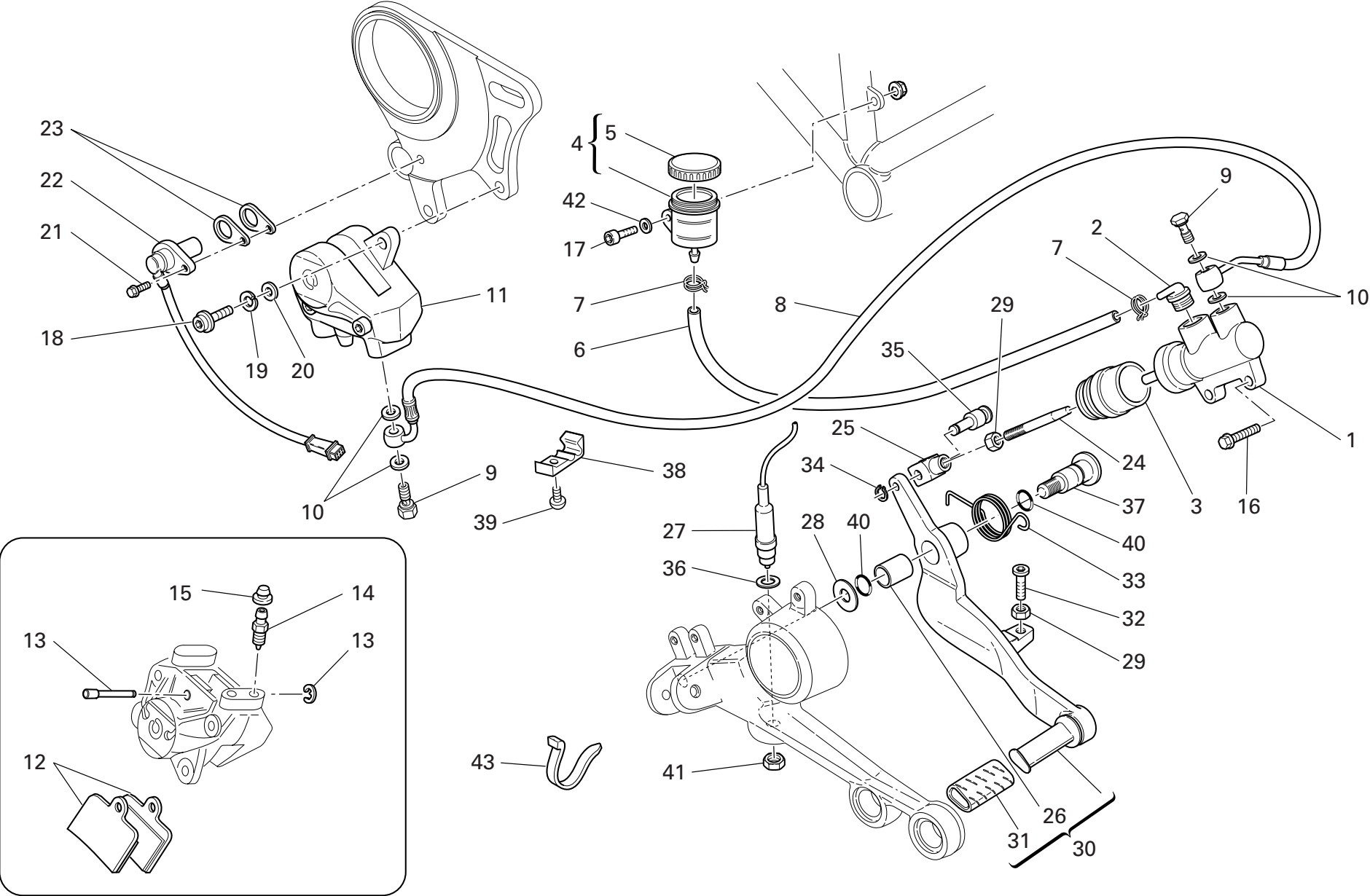

DRAWING 030 REAR BRAKE

NOTES NO.	CODE NO.	DESCRIPTION	VALIDITY	Q.TY 
1	625.4.004.1A	Rear brake pump		1
2	631.4.008.1A	Spare union		1
3	626.4.013.1A	Dust cover		1
4	0000.61078	Complete oil tank		1
5	893.4.005.1A	Cap		1
6	877.1.092.1A	Tube		1
7	741.4.043.1A	Hose guide		2
8	619.4.031.1A	Rear brake line (METAL PLAITED)		1
9	779.1.366.1AB	Special screw		2
10	852.5.024.1A	Gasket th.1		4
11	611.4.017.1A	Rear brake caliper		1
12	613.4.054.1A	Pads pair		1
13	612.4.013.1B	Spare pins and spring		1
14	631.4.014.1A	Spare bleed union		1
15	612.4.008.1A	Dust seal		1
16	772.5.023.1A	Screw		2
17	707006N02	Screw		1
18	771.5.125.2C	Screw		2
19	734008N01	Spring washer		2
20	0670.80.010	Washer		2
21	771.5.665.2B	Screw		1
22	552.4.037.1B	Sensor		1
23	713.1.192.1A	Spacer		2
24	117.2.058.1B	Adjuster rod		1
25	184.1.005.1A	Fork		1
26	712.1.034.1A	Bush		1
27	539.4.003.1B	Switch		1

CATALOGUE No: 915.1.221.2A
ISSUED: 10 - 05

NOTES NO.	CODE NO.	DESCRIPTION	VALIDITY	Q.TY 
28	852.1.151.1A	Washer		1
29	747.5.003.1A	Nut		2
30	457.2.018.1B	Brake control lever		1
31	764.1.011.2A	Rubber pad		1
32	779.1.237.1A	Adjusting screw		1
33	799.1.181.1A	Return spring		1
34	884.5.016.1A	Circlip		1
35	821.1.096.1AB	Pin		1
36	852.1.071.1A	Washer		1
37	821.1.170.1A	Pin		1
38	741.1.032.1A	Clamp		4
39	775.1.011.1B	Screw		4
40	0000.01199	O-ring		2
41	779.1.315.1A	Special nut		1
42	734406N01	Washer		1
43	0691.91.030	Hose guide		1

CATALOGUE No: 915.1.221.2A
ISSUED: 10 - 05

DRAWING 031

CLUTCH CONTROL

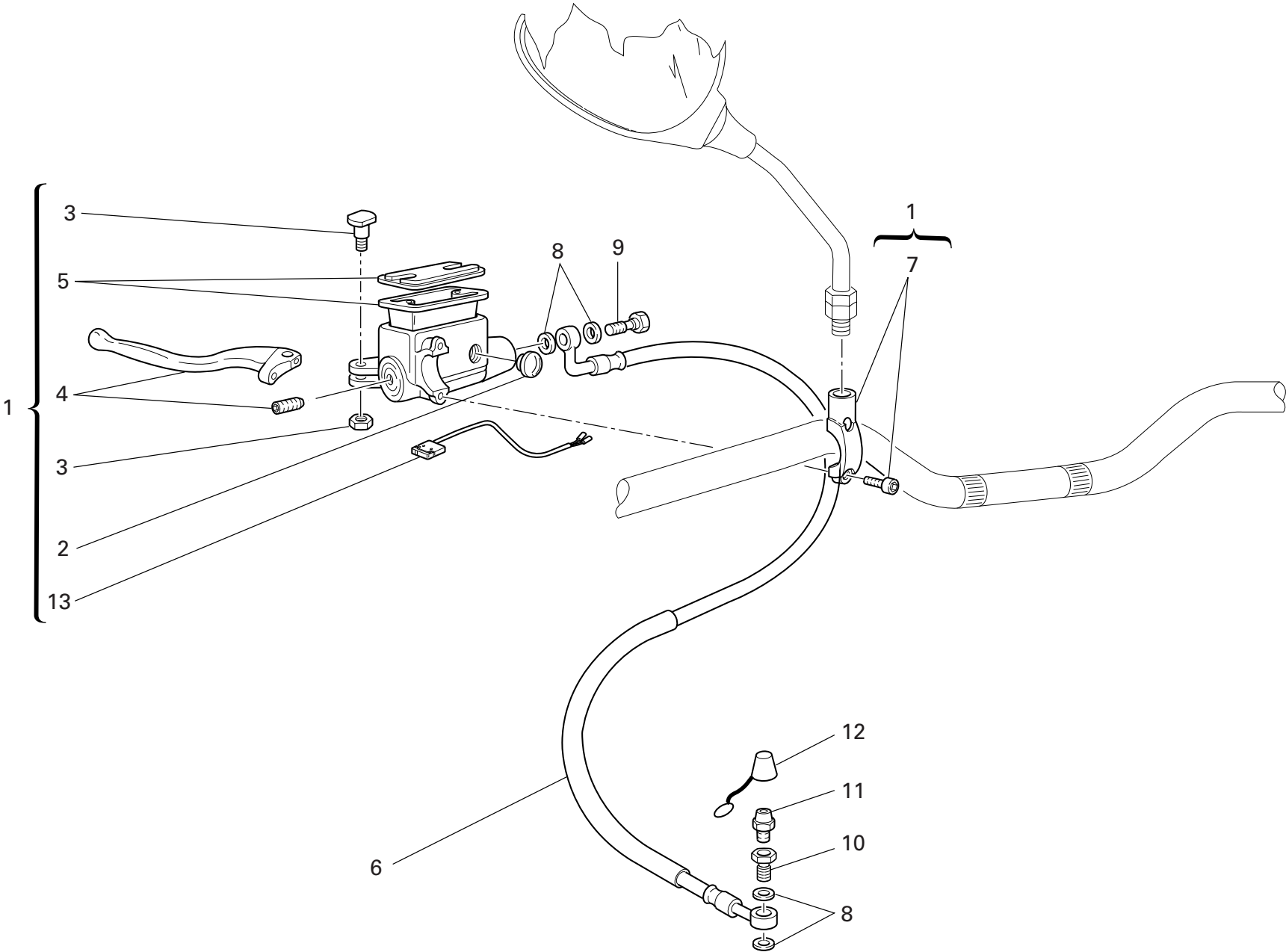

DRAWING 031 CLUTCH CONTROL

NOTES NO.	CODE NO.	DESCRIPTION	VALIDITY	Q.TY
				
1	630.4.025.1A	Clutch drive pump		1
2	0000.49654	Spare inspection window		1
3	0000.46664	Spare lever pin		1
4	626.1.003.1D	Lever with dowel		1
5	0000.46665	Spare cap		1
6	632.1.031.1A	Clutch control pipe (METAL PLAITED)		1
7	626.4.029.1A	Spare bracket		1
8	852.5.024.1A	Gasket th.1		4
9	779.1.366.1AB	Special screw		1
10	779.1.397.1A	Special screw		1
11	187.1.002.1A	Bleed		1
12	612.4.005.1A	Dust seal		1
13	539.4.034.1A	Microswitch		1

NOTES NO.	CODE NO.	DESCRIPTION	VALIDITY	Q.TY
				

DRAWING 032 REAR SUSPENSION

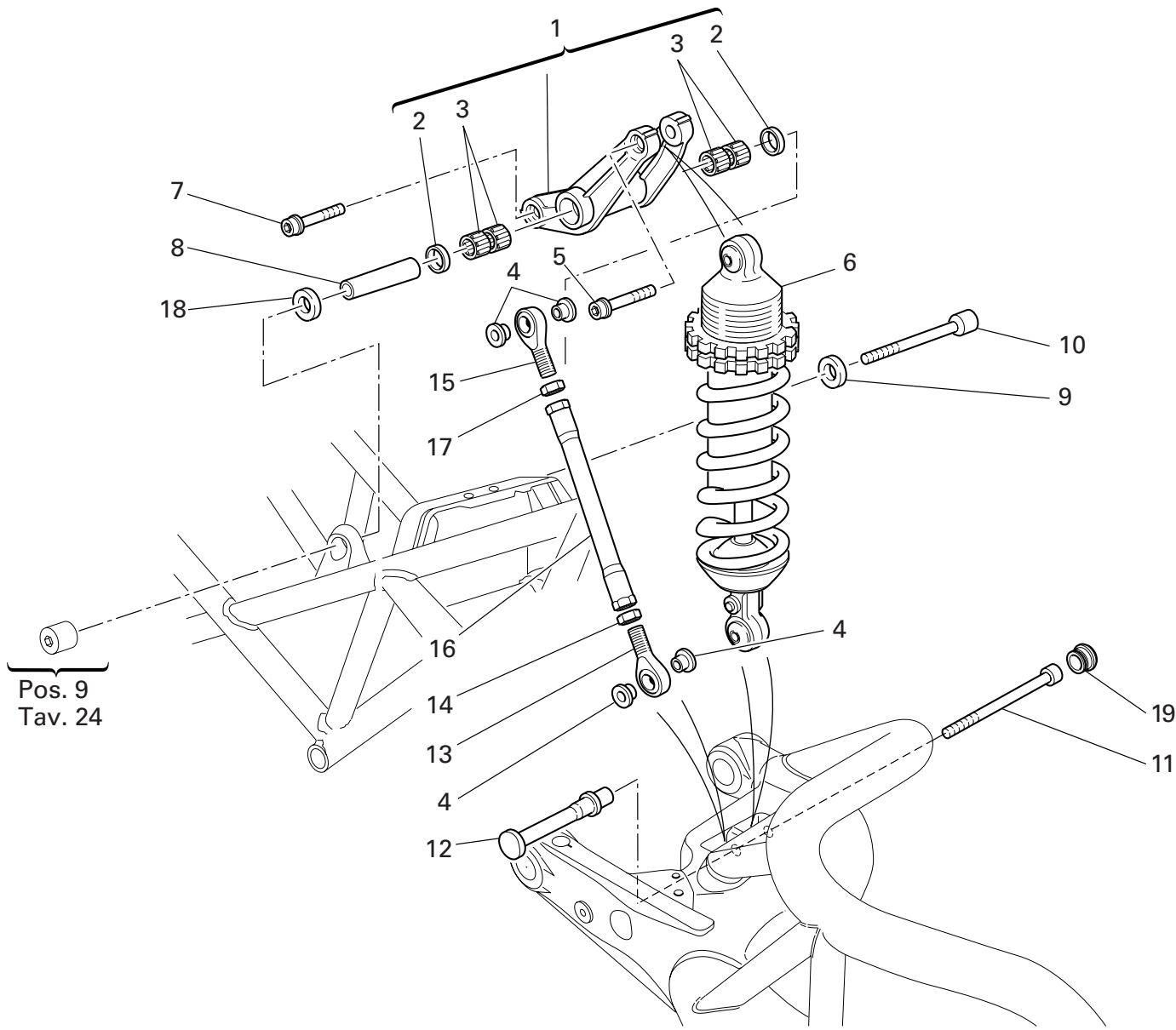

DRAWING 032 REAR SUSPENSION

NOTES NO.	CODE NO.	DESCRIPTION	VALIDITY	Q.TY 
1	372.2.008.3A	Rocker assembly		1
2	93781.1824	Seal ring		2
3	701.4.006.1A	Needle bearing		4
4	710.1.025.1A	Bush		4
5	771.5.938.2B	Screw		1
6	365.2.045.1A	Shock absorber		1
7	771.5.937.2B	Screw		1
8	715.1.004.1A	Spacer		1
9	710.1.085.1A	Spacer		1
10	771.1.015.1A	Screw		1
11	771.1.016.1A	Screw		1
12	750.1.111.1A	Special nut		1
13	848.4.027.1A	Ball joint		1
14	417.9.090.1A	Nut		1
15	848.4.026.1A	Ball joint		1
16	875.1.038.2A	Tie rod		1
17	747.1.006.1A	Nut		1
18	710.1.088.1A	Spacer		1
19	872.1.046.1A	Cap		1

NOTES NO.	CODE NO.	DESCRIPTION	VALIDITY	Q.TY 
-----------	----------	-------------	----------	--

DRAWING 033 SWINGARM AND CHAIN

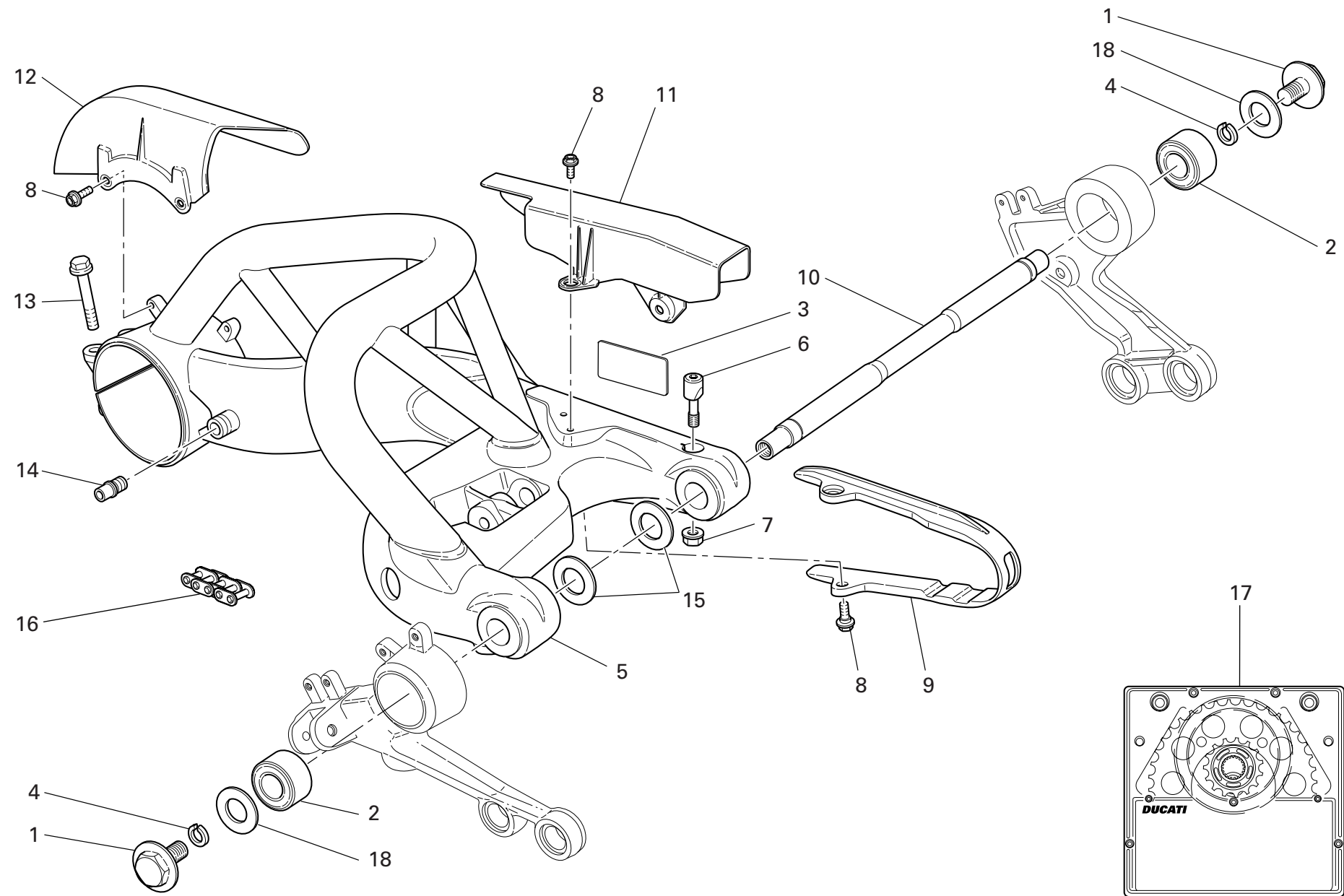

DRAWING 033 SWINGARM AND CHAIN

NOTES NO.	CODE NO.	DESCRIPTION	VALIDITY	Q.TY
				
1	779.1.151.1A	Special screw		2
2	700.1.039.1A	Vibration damper		2
3	433.1.322.1A	Chain adjustment sticker		1
4	884.4.007.1A	Snap ring		2
5	370.1.034.4A	Swingarm		1
6	808.1.046.1A	Clamp		1
7	748.4.034.1A	Nut		1
8	779.1.303.1A	Screw		6
9	447.1.045.1A	Chain sliding shoe		1
10	369.1.008.1A	Swingarm pivot		1
11	446.1.005.1A	Chain guard		1
12	446.1.006.1A	Mudflap		1
13	772.1.004.2A	Screw		2
14	832.1.003.1A	Pin		1
15	852.1.001.1A	Shim th. 1.8		2
15	852.1.002.1A	Shim th. 0.2		2
15	852.1.003.1A	Shim th. 0.1		2
16	676.4.059.1A	Chain 103+1		1
17	676.2.059.1A	Final drive kit		1
18	852.1.157.1A	Washer		2

NOTES NO.	CODE NO.	DESCRIPTION	VALIDITY	Q.TY
				

DRAWING 034 FRONT AND REAR WHEELS

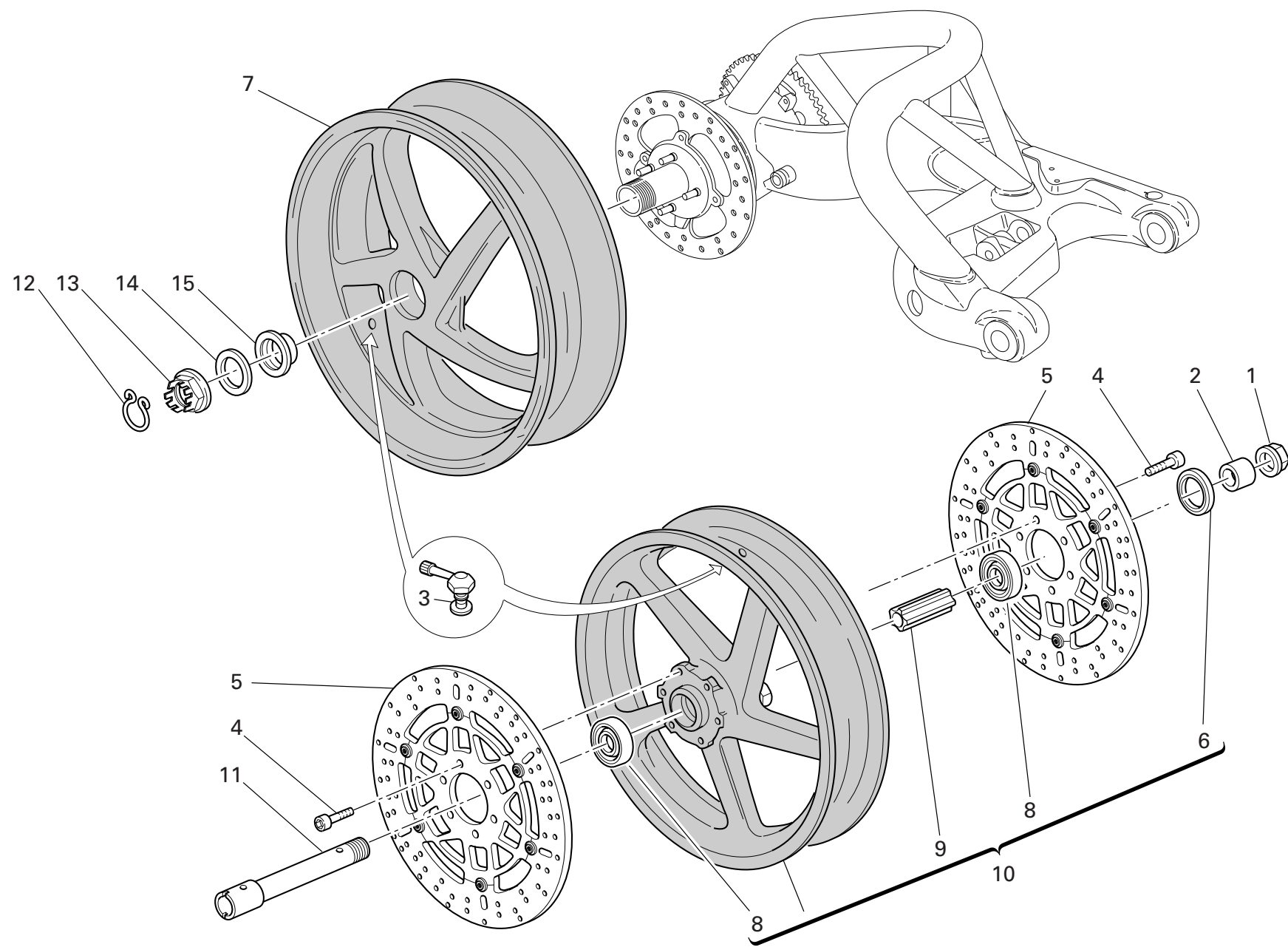

DRAWING 034 FRONT AND REAR WHEELS

NOTES NO.	CODE NO.	DESCRIPTION	VALIDITY	Q.TY 
1	748.1.014.1B	Fork nut		1
2	714.1.045.1A	Spacer		1
3	497.2.001.2A	Valve		2
4	779.1.399.1A	Screw		12
5	492.4.082.1A	Brake disc		2
6	0000.64471	Seal ring		1
7	502.2.107.1AB	Rear wheel rim (BLACK)		1
8	75162.2566	Bearing		2
9	714.1.028.1A	Inner spacer		1
10	501.2.105.1AB	Front wheel rim (BLACK)		1
11	819.1.017.1B	Front wheel spindle		1
12	759.1.009.1A	Clip		1
13	750.1.019.1A	Nut		1
14	852.1.057.1A	Washer		1
15	714.1.027.1A	Special washer		1

NOTES NO.	CODE NO.	DESCRIPTION	VALIDITY	Q.TY 
-----------	----------	-------------	----------	--

DRAWING 035 REAR WHEEL PIN

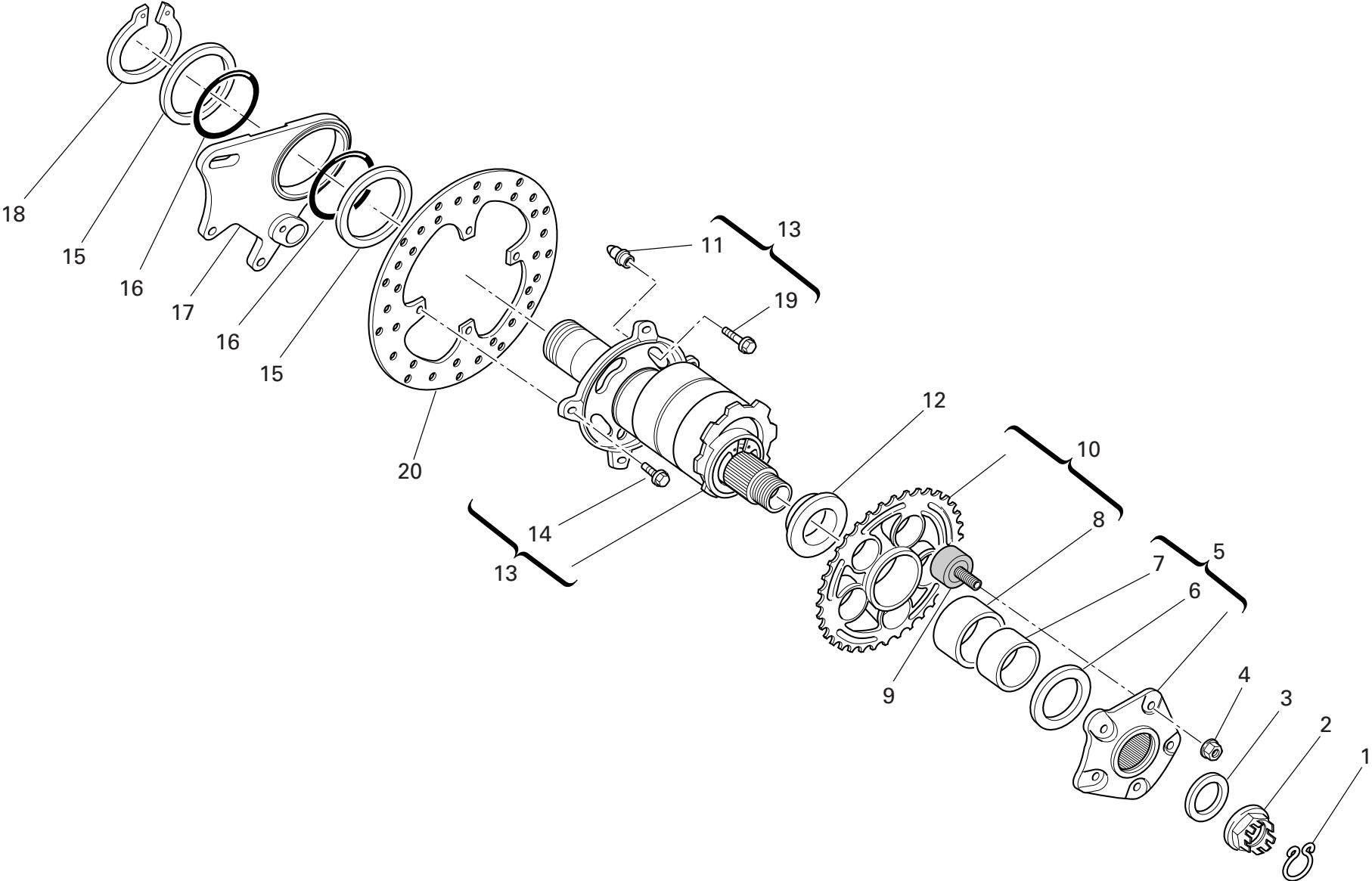

DRAWING 035 REAR WHEEL PIN

NOTES NO.	CODE NO.	DESCRIPTION	VALIDITY	Q.TY 
1	759.1.008.1A	Clip		1
2	750.1.018.1C	Nut		1
3	852.1.055.1A	Washer		1
4	748.4.024.1AB	Nut		5
5	160.1.021.1C	Rear sprocket flange		1
6	852.1.058.2A	Washer		1
7	711.1.067.1A	Bush		1
8	712.1.018.1A	Bush		1
9	700.1.017.1E	Rubber cush drive hub		5
10	494.1.122.1A	Ring gear z=42		1
11	863.1.001.1D	Pin		4
12	714.1.041.1A	Spacer		1
13	819.2.042.1A	Hub		1
14	773.5.120.8B	Screw		4
15	852.1.159.1A	Washer		2
16	886.5.003.1A	O-Ring		2
17	825.1.033.1A	Caliper holder plate		1
18	884.5.004.1A	Circlip		1
19	772.1.005.1B	Screw		4
20	492.4.076.1A	Rear brake disc		1

NOTES NO.	CODE NO.	DESCRIPTION	VALIDITY	Q.TY 
-----------	----------	-------------	----------	--

DRAWING 036

FRONT HEAD-LIGHT

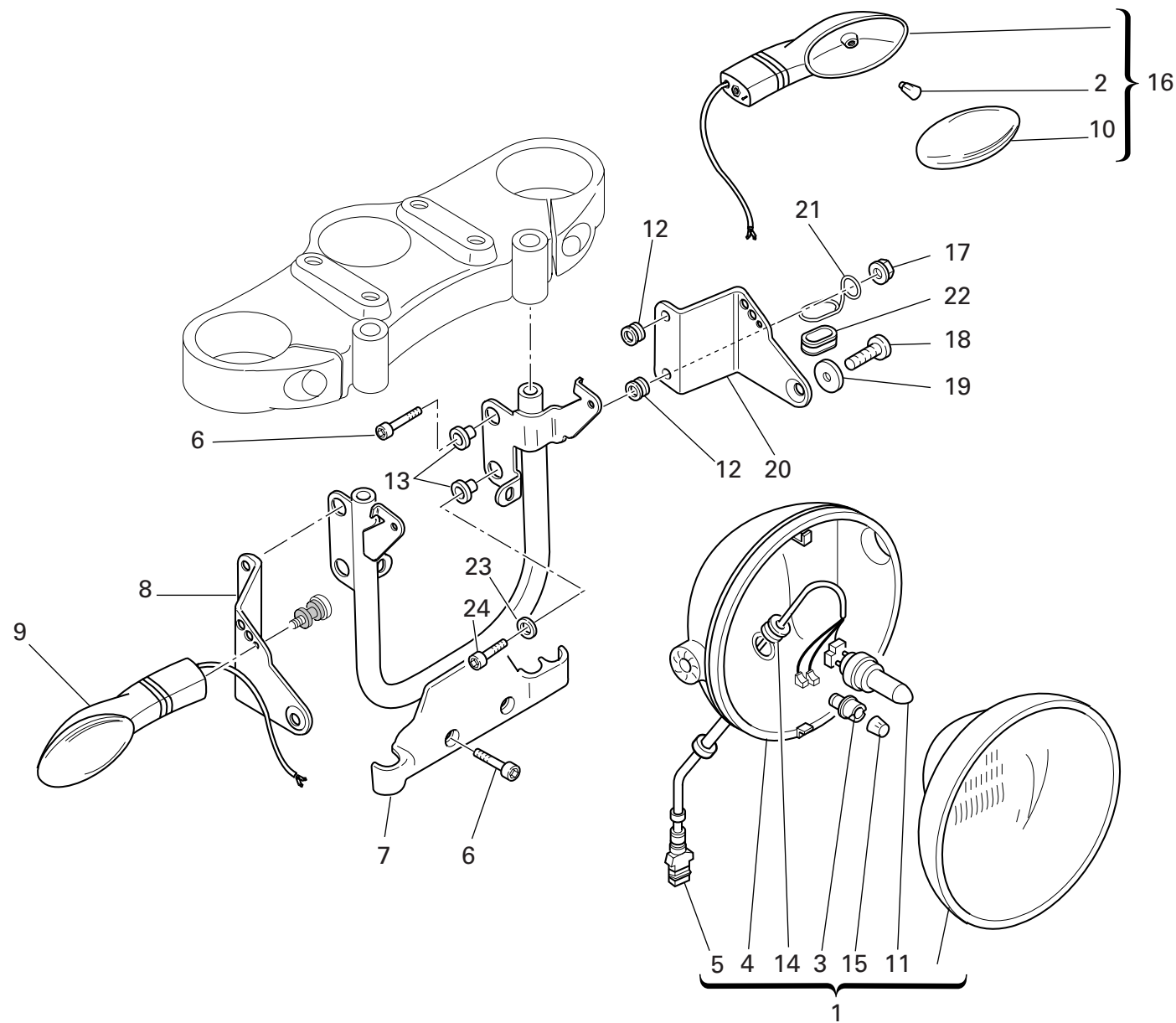

DRAWING 036 FRONT HEAD-LIGHT

NOTES NO.	CODE NO.	DESCRIPTION	VALIDITY	Q.TY 
1	520.4.006.1C	Complete headlight		1
2	0000.36726	Bulb		2
3	521.4.005.1A	Lamp holder		1
4	723.1.003.1A	Cap		1
5	510.1.075.1A	Electric wiring		1
6	771.5.667.8B	Screw		3
7	829.1.099.1D	Headlight holder		1
8	830.1.194.1A	R.H. bracket		1
9	530.4.007.3A	Turn indicator		1
10	532.4.004.1A	Cup		2
11	0796.38.305	Bulb 55/60W		1
12	764.1.090.1A	Rubber pad		4
13	716.1.022.1A	Spacer		4
14	758.1.014.1A	Fairlead		1
15	0659.38.226	Bulb 4W		1
16	530.4.008.3A	Turn indicator		1
17	750.5.001.1A	Nut		4
18	779.5.056.1A	Screw		2
19	841.1.017.1A	Retainer		2
20	830.1.195.1A	L.H. bracket		1
21	881.1.035.1A	Ring		1
22	0797.41.090	Fairlead rubber ring		1
23	734306N01	Washer		1
24	60N102510	Screw		1

NOTES NO.	CODE NO.	DESCRIPTION	VALIDITY	Q.TY 
-----------	----------	-------------	----------	--

DRAWING 037 PLATE HOLDER - REAR LIGHT

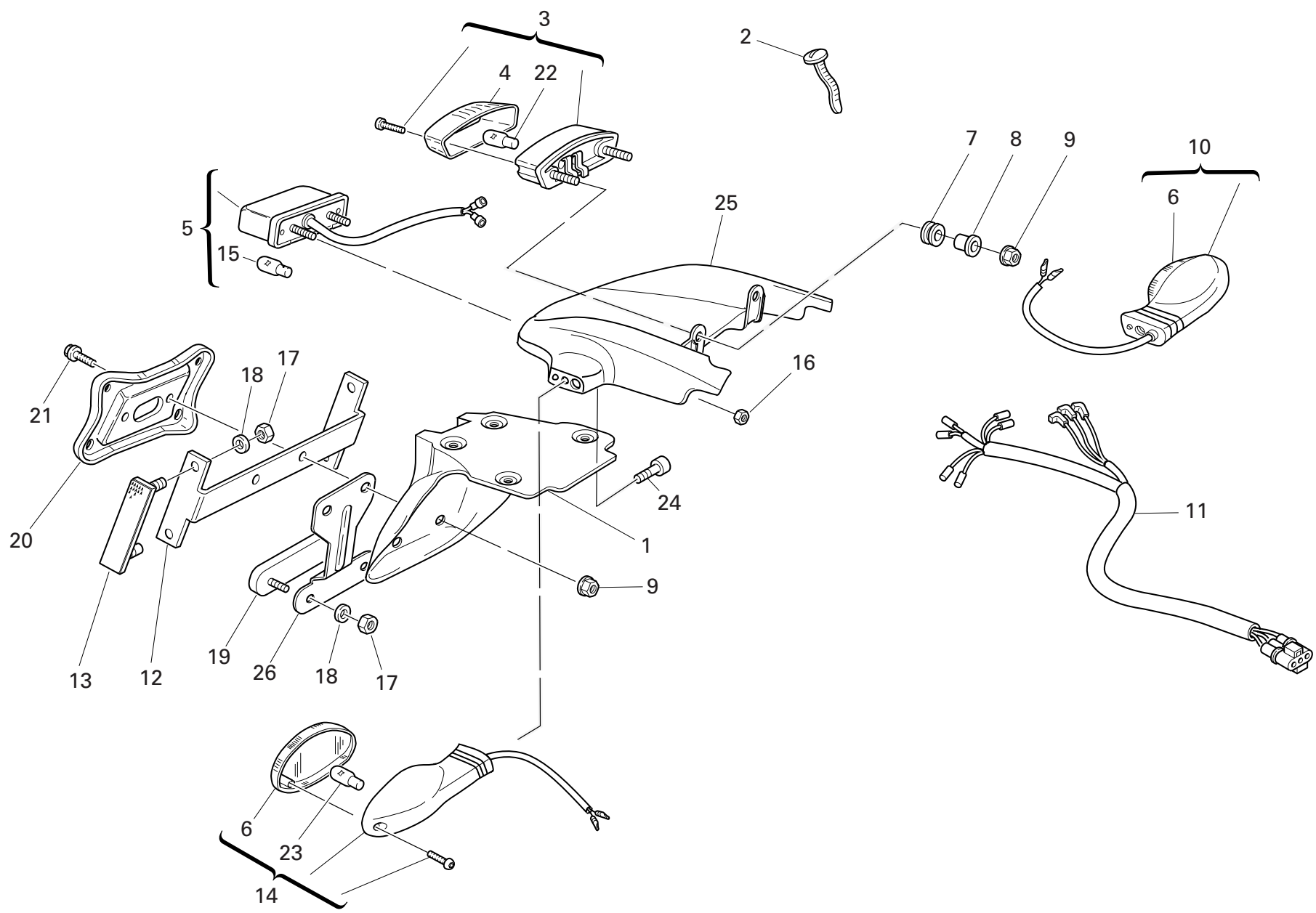

DRAWING 037 PLATE HOLDER - REAR LIGHT

NOTES NO.	CODE NO.	DESCRIPTION	VALIDITY	Q.TY
				
1	561.1.018.1A	Number plate holder		1
2	0691.91.030	Hose guide		1
3	525.4.007.3A	Tail lamp		1
4	526.4.003.1A	Cup		1
5	525.1.004.3A	Tail lamp		1
6	532.4.004.1A	Cup		2
7	764.1.084.1A	Vibration damper pad		2
8	713.1.332.1A	Spacer		2
9	729906FN1	Nut		4
10	530.4.010.3A	Turn indicator		1
11	510.1.076.1B	Electric wiring		1
12	829.1.136.1A	Holder		1
13	529.1.006.1A	Reflector		2
14	530.4.009.3A	Turn indicator		1
15	0000.36230	Bulb		1
16	748.4.100.1AB	Nut		2
17	749.5.001.1A	Nut		6
18	852.5.001.1A	Washer		6
19	529.1.009.1A	Reflector		1
20	561.1.019.1A	Plate		1
21	0000.62729	Screw		2
22	390.4.003.1A	Two-light bulb 12V 5/21W		1
23	0000.36726	Bulb		2
24	771.5.065.8B	Screw		2
25	565.1.026.1A	Protection		1
25	565.1.026.2A	Protection		1
26	827.1.191.4A	Plate		1

NOTES NO.	CODE NO.	DESCRIPTION	VALIDITY	Q.TY
				

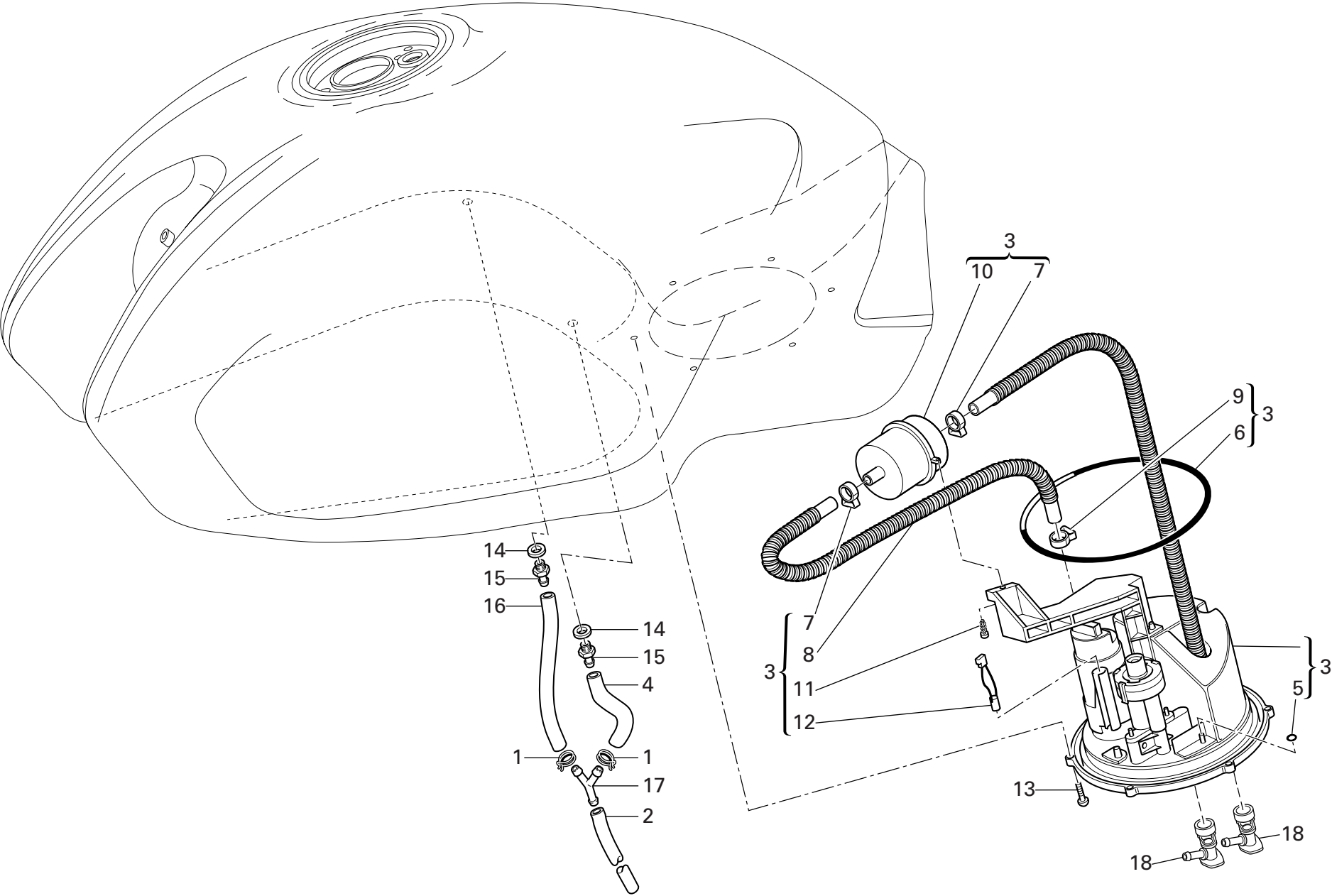

DRAWING 038 FUEL SYSTEM

NOTES NO.	CODE NO.	DESCRIPTION	VALIDITY	Q.TY 
1	741.4.043.1A	Hose guide		2
2	590.1.207.1A	Tube		1
3	160.2.135.1A	Flange		1
4	590.1.205.1A	Tube		1
5	886.4.042.1A	O-ring		4
6	886.4.049.1A	O-ring		1
7	741.4.093.1A	collar		2
8	590.1.195.1A	Tube		1
9	741.4.092.1A	collar		2
10	425.4.010.1A	Filter		1
11	774.5.006.1A	Self-tapping screw		1
12	552.4.048.1A	Thermistor		1
13	775.1.020.1A	Screw		6
14	886.1.013.1A	Gasket		2
15	850.1.006.1A	Union		2
16	590.1.206.1A	Tube		1
17	616.1.002.1A	Union		1
18	814.4.010.1A	Quick-coupling union		2

NOTES NO.	CODE NO.	DESCRIPTION	VALIDITY	Q.TY 
-----------	----------	-------------	----------	--

DRAWING 039

SEAT

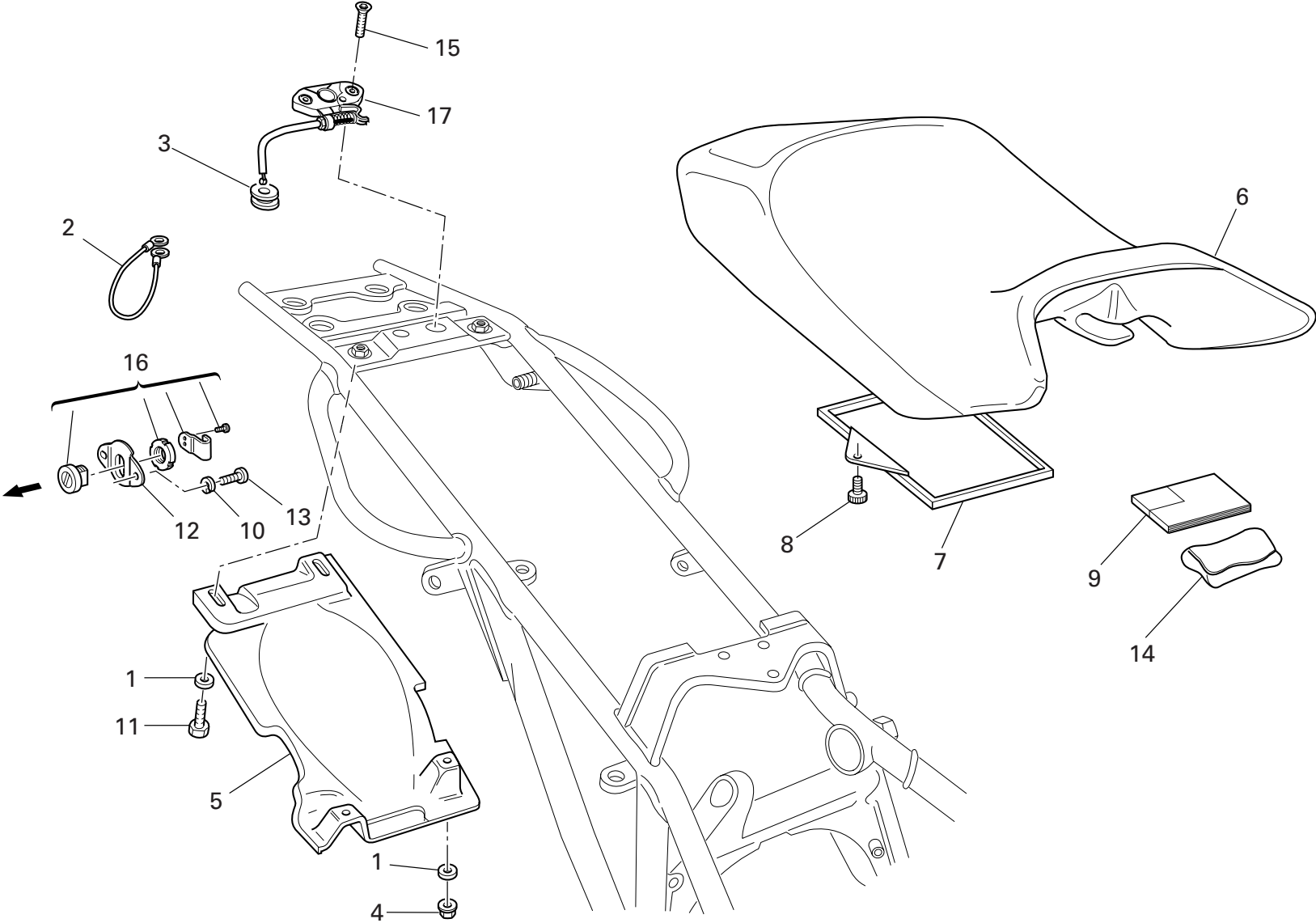

DRAWING 039 SEAT

NOTES NO.	CODE NO.	DESCRIPTION	VALIDITY	Q.TY
1	0670.72.010	Washer		4
2	732.1.007.1A	Helmet anti-theft wire		1
3	764.1.029.1A	Rubber pad		1
4	729906FN1	Nut		2
5	565.1.017.2A	Mudflap		1
6	595.1.036.3A	Seat padding		1
7	247.1.086.1A	Cover		1
8	779.1.104.1A	Special screw		2
9	913.7.102.1A	Owner's manual		1
10	734005N01	Spring washer		2
11	60N101077	Screw		2
12	829.1.236.1A	Plate		1
13	60N102482	Screw		2
14	697.2.006.2B	Tool bag		1
15	777.5.036.2B	Screw		2
16	598.2.019.1A	Seat lock		1
17	732.2.010.2A	Flexible cable		1

NOTES NO.	CODE NO.	DESCRIPTION	VALIDITY	Q.TY
-----------	----------	-------------	----------	------

DRAWING 040

FUEL INFEED

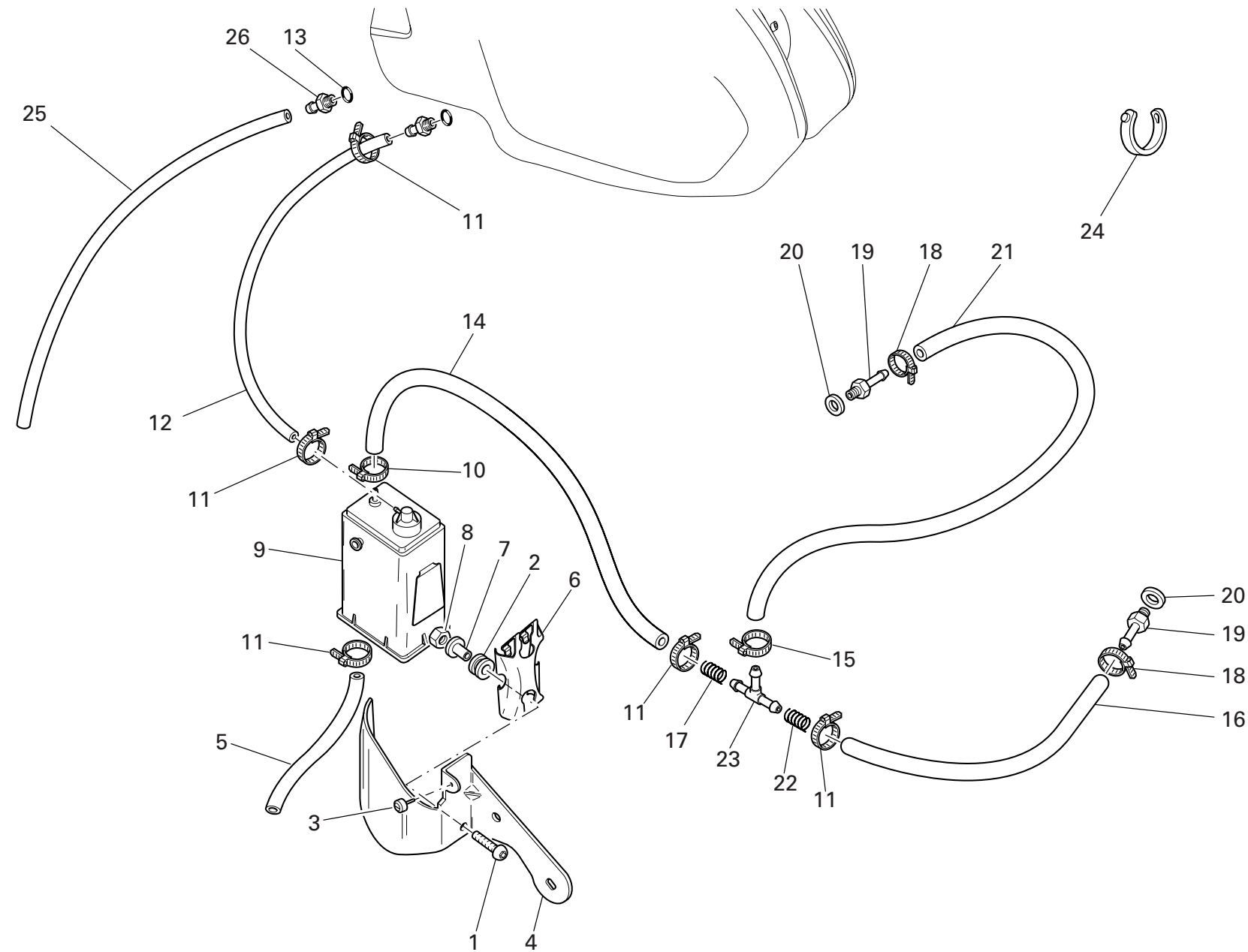

DRAWING 040 FUEL INFEED

NOTES NO.	CODE NO.	DESCRIPTION	VALIDITY	Q.TY 
1	779.1.008.1A	Screw		2
2	764.1.029.1A	Rubber pad		2
3	866.1.058.1A	Vibration damper pad		1
4	827.1.186.1A	Bracket		1
5	590.1.141.1A	Tube		1
6	827.1.157.1A	Plate		1
7	716.1.043.1A	Spacer		2
8	729906FN1	Nut		2
9	426.1.007.1B	CANISTER filter		1
10	741.4.058.1A	Hose guide		1
11	741.4.063.1A	Hose guide		3
12	590.1.170.1A	Filter/fuel tank outlet pipe		1
13	886.1.013.1A	Gasket		2
14	590.1.191.1A	Tube		1
15	741.4.059.1A	Hose guide		1
16	590.1.111.1B	Tube		1
17	799.1.105.1A	Spring		1
18	741.4.013.1B	Hose guide		2
19	814.1.091.1B	Union		2
20	0250.70.223	Aluminium gasket		2
21	590.1.139.1A	Tube		1
22	799.1.118.1B	Spring		1
23	0361.98.850	Shunt valve		1
24	0691.91.030	Hose guide		2
25	590.1.136.1A	Breather pipe		1
26	814.1.179.1A	Union		2

NOTES NO.	CODE NO.	DESCRIPTION	VALIDITY	Q.TY 
-----------	----------	-------------	----------	--

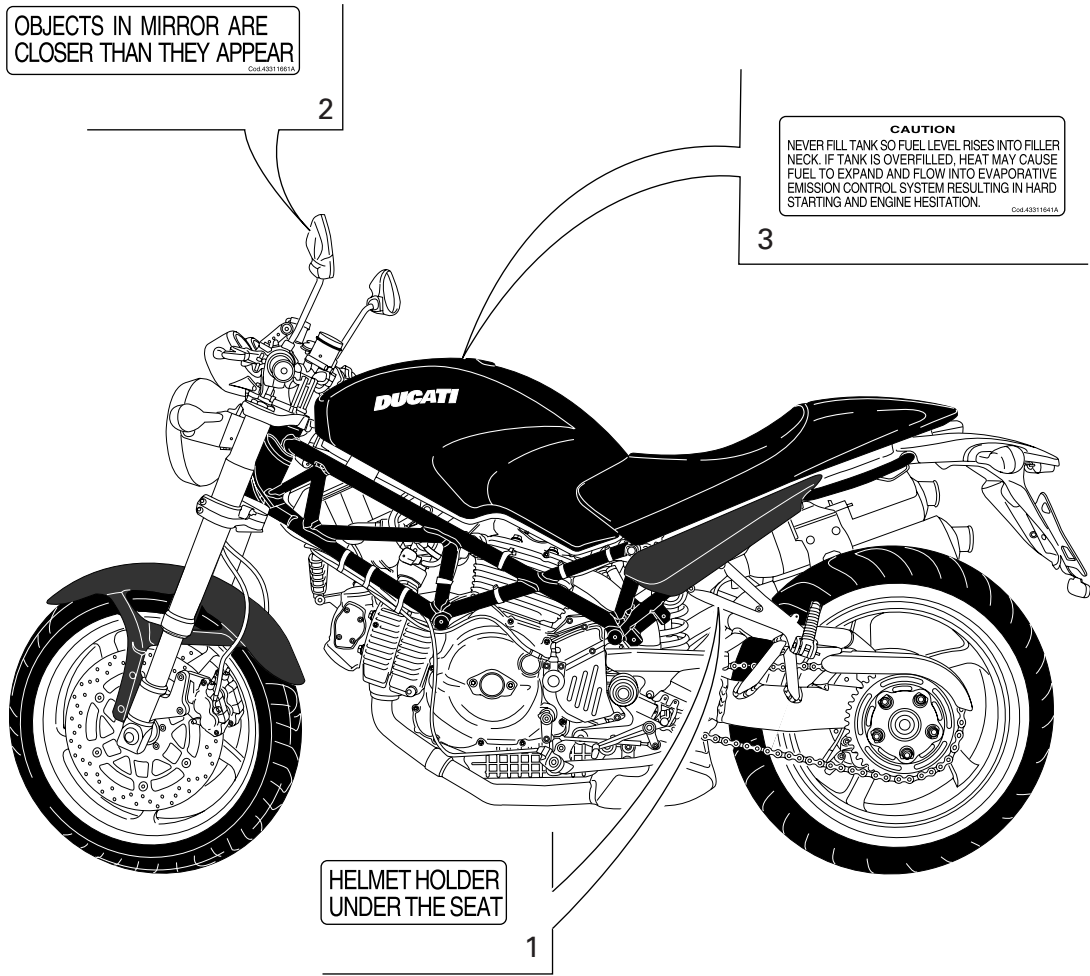

DRAWING 041 MARKING PLATES

NOTES NO.	CODE NO.	DESCRIPTION	VALIDITY	Q.TY
1	433.1.170.1A	Sticker		1
2	433.1.166.1A	Label		2
3	433.1.164.1A	Sticker		1

NOTES NO.	CODE NO.	DESCRIPTION	VALIDITY	Q.TY
-----------	----------	-------------	----------	------

INDEX

CODE No.	Drwg.	POS. N.	CODE No.	Drwg.	POS. N.	CODE No.	Drwg.	POS. N.	CODE No.	Drwg.	POS. N.	CODE No.	Drwg.	POS. N.
0000.01199	026	29	0340.13.080	002	12	0660.50.020	012	8	0723.92.500	015	16	0723.92.514	014	19
0000.01199	030	40	0361.98.850	040	23	0660.92.310	013	18	0723.92.501	014	19	0723.92.514	015	16
0000.36230	037	15	0367.49.275	010	11	0665.49.680	005	8	0723.92.501	015	16	0723.92.515	014	19
0000.36726	036	2	0370.69.020	026	27	0670.16.145	003	7	0723.92.502	014	19	0723.92.515	015	16
0000.36726	037	23	0370.84.005	023	1	0670.16.150	003	3	0723.92.502	015	16	0723.92.516	014	19
0000.46664	029	6	0375.92.210	014	13	0670.16.155	003	19	0723.92.503	014	19	0723.92.516	015	16
0000.46664	031	3	0375.92.210	015	19	0670.16.163	003	11	0723.92.503	015	16	0723.92.517	014	19
0000.46665	031	5	0400.09.050	002	21	0670.16.164	003	15	0723.92.504	014	19	0723.92.517	015	16
0000.49654	031	2	0400.17.030	007	1	0670.16.165	003	15	0723.92.504	015	16	0723.92.518	014	19
0000.56525	019	13	0400.29.125	002	34	0670.16.170	003	26	0723.92.505	014	19	0723.92.518	015	16
0000.56803	018	11	0400.29.126	002	34	0670.16.171	003	26	0723.92.505	015	16	0723.92.519	014	19
0000.61078	030	4	0400.49.240	005	13	0670.16.184	003	11	0723.92.506	014	19	0723.92.519	015	16
0000.62705	020	6	0400.49.240	011	18	0670.16.184	003	15	0723.92.506	015	16	0723.92.520	014	19
0000.62729	037	21	0619.50.065	012	17	0670.16.185	003	15	0723.92.507	014	19	0723.92.520	015	16
0000.63161	024	20	0619.92.180	014	8	0670.49.310	009	26	0723.92.507	015	16	0723.92.521	014	19
0000.64471	034	6	0619.92.180	015	8	0670.72.010	021	8	0723.92.508	014	19	0723.92.521	015	16
0000.66527	018	5	0647.70.010	014	12	0670.72.010	039	1	0723.92.508	015	16	0723.92.522	014	19
0000.70139	001a	2	0647.70.010	015	20	0670.80.010	030	20	0723.92.509	014	19	0723.92.522	015	16
0011.52.010	010	23	0659.37.040	028	19	0670.92.190	014	8	0723.92.509	015	16	0723.92.523	014	19
0124.40.060	008	7	0659.38.226	036	15	0670.92.190	015	8	0723.92.510	014	19	0723.92.523	015	16
0204.70.105	013	7	0660.13.060	002	19	0691.91.030	018	23	0723.92.510	015	16	0723.92.524	014	19
0250.70.223	016	12	0660.13.070	002	13	0691.91.030	030	43	0723.92.511	014	19	0723.92.524	015	16
0250.70.223	040	20	0660.13.143	002	9	0691.91.030	037	2	0723.92.511	015	16	0723.92.525	014	19
0251.47.050	003	1	0660.13.165	002	25	0691.91.030	040	24	0723.92.512	014	19	0723.92.525	015	16
0251.47.054	003	1	0660.47.230	006	8	0723.92.240	014	19	0723.92.512	015	16	0723.92.526	014	19
0272.91.090	002	8	0660.47.290	006	6	0723.92.240	015	16	0723.92.513	014	19	0723.92.526	015	16
0340.13.075	002	11	0660.49.268	010	13	0723.92.500	014	19	0723.92.513	015	16	0723.92.527	014	19
CATALOGUE No: ISSUED:	915.1.221.2A 10 - 05						CATALOGUE No: ISSUED:	915.1.221.2A 10 - 05						

INDEX

CODE No.	Drwg.	POS. N.	CODE No.	Drwg.	POS. N.	CODE No.	Drwg.	POS. N.	CODE No.	Drwg.	POS. N.	CODE No.	Drwg.	POS. N.
0723.92.527	015	16	0723.92.543	014	19	0723.92.556	015	16	0723.92.705	014	19	0727.92.058	015	14
0723.92.528	014	19	0723.92.543	015	16	0723.92.565	014	19	0723.92.705	015	16	0727.92.059	014	17
0723.92.528	015	16	0723.92.544	014	19	0723.92.565	015	16	0723.92.715	014	19	0727.92.059	015	14
0723.92.529	014	19	0723.92.544	015	16	0723.92.575	014	19	0723.92.715	015	16	0727.92.060	014	17
0723.92.529	015	16	0723.92.545	014	19	0723.92.575	015	16	0723.92.725	014	19	0727.92.060	015	14
0723.92.530	014	19	0723.92.545	015	16	0723.92.585	014	19	0723.92.725	015	16	0727.92.061	014	17
0723.92.530	015	16	0723.92.546	014	19	0723.92.585	015	16	0723.92.735	014	19	0727.92.061	015	14
0723.92.531	014	19	0723.92.546	015	16	0723.92.595	014	19	0723.92.735	015	16	0727.92.062	014	17
0723.92.531	015	16	0723.92.547	014	19	0723.92.595	015	16	0723.92.745	014	19	0727.92.062	015	14
0723.92.533	014	19	0723.92.547	015	16	0723.92.605	014	19	0723.92.745	015	16	0727.92.063	014	17
0723.92.533	015	16	0723.92.548	014	19	0723.92.605	015	16	0727.92.050	014	17	0727.92.063	015	14
0723.92.534	014	19	0723.92.548	015	16	0723.92.615	014	19	0727.92.050	015	14	0727.92.064	014	17
0723.92.534	015	16	0723.92.549	014	19	0723.92.615	015	16	0727.92.051	014	17	0727.92.064	015	14
0723.92.535	014	19	0723.92.549	015	16	0723.92.625	014	19	0727.92.051	015	14	0727.92.065	014	17
0723.92.535	015	16	0723.92.550	014	19	0723.92.625	015	16	0727.92.052	014	17	0727.92.065	015	14
0723.92.537	014	19	0723.92.550	015	16	0723.92.635	014	19	0727.92.052	015	14	0727.92.066	014	17
0723.92.537	015	16	0723.92.551	014	19	0723.92.635	015	16	0727.92.053	014	17	0727.92.066	015	14
0723.92.538	014	19	0723.92.551	015	16	0723.92.645	014	19	0727.92.053	015	14	0727.92.067	014	17
0723.92.538	015	16	0723.92.552	014	19	0723.92.645	015	16	0727.92.054	014	17	0727.92.067	015	14
0723.92.539	014	19	0723.92.552	015	16	0723.92.655	014	19	0727.92.054	015	14	0727.92.068	014	17
0723.92.539	015	16	0723.92.553	014	19	0723.92.655	015	16	0727.92.055	014	17	0727.92.068	015	14
0723.92.540	014	19	0723.92.553	015	16	0723.92.675	014	19	0727.92.055	015	14	0727.92.069	014	17
0723.92.540	015	16	0723.92.554	014	19	0723.92.675	015	16	0727.92.056	014	17	0727.92.069	015	14
0723.92.541	014	19	0723.92.554	015	16	0723.92.685	014	19	0727.92.056	015	14	0727.92.070	014	17
0723.92.541	015	16	0723.92.555	014	19	0723.92.685	015	16	0727.92.057	014	17	0727.92.070	014	17
0723.92.542	014	19	0723.92.555	015	16	0723.92.695	014	19	0727.92.057	015	14	0727.92.070	015	14
0723.92.542	015	16	0723.92.556	014	19	0723.92.695	015	16	0727.92.058	014	17	0727.92.070	015	14
CATALOGUE No: 915.1.221.2A ISSUED: 10 - 05						CATALOGUE No: 915.1.221.2A ISSUED: 10 - 05								

INDEX

CODE No.	Drwg.	POS. N.	CODE No.	Drwg.	POS. N.	CODE No.	Drwg.	POS. N.	CODE No.	Drwg.	POS. N.	CODE No.	Drwg.	POS. N.
0727.92.071	014	17	0727.92.084	015	14	0727.92.151	014	17	0727.92.164	015	14	0727.92.178	014	17
0727.92.071	015	14	0727.92.085	014	17	0727.92.151	015	14	0727.92.165	014	17	0727.92.178	015	14
0727.92.072	014	17	0727.92.085	015	14	0727.92.152	014	17	0727.92.165	015	14	0727.92.179	014	17
0727.92.072	015	14	0727.92.086	014	17	0727.92.152	015	14	0727.92.166	014	17	0727.92.179	015	14
0727.92.073	014	17	0727.92.086	015	14	0727.92.153	014	17	0727.92.166	015	14	0727.92.180	014	17
0727.92.073	015	14	0727.92.087	014	17	0727.92.153	015	14	0727.92.167	014	17	0727.92.180	015	14
0727.92.074	014	17	0727.92.087	015	14	0727.92.154	014	17	0727.92.167	015	14	0727.92.181	014	17
0727.92.074	015	14	0727.92.088	014	17	0727.92.154	015	14	0727.92.168	014	17	0727.92.181	015	14
0727.92.075	014	17	0727.92.088	015	14	0727.92.155	014	17	0727.92.168	015	14	0727.92.182	014	17
0727.92.075	015	14	0727.92.089	014	17	0727.92.155	015	14	0727.92.169	014	17	0727.92.182	015	14
0727.92.076	014	17	0727.92.089	015	14	0727.92.156	014	17	0727.92.169	015	14	0727.92.183	014	17
0727.92.076	015	14	0727.92.090	014	17	0727.92.156	015	14	0727.92.170	014	17	0727.92.183	015	14
0727.92.077	014	17	0727.92.090	015	14	0727.92.157	014	17	0727.92.170	015	14	0727.92.184	014	17
0727.92.077	015	14	0727.92.091	014	17	0727.92.157	015	14	0727.92.171	014	17	0727.92.184	015	14
0727.92.078	014	17	0727.92.091	015	14	0727.92.158	014	17	0727.92.171	015	14	0727.92.185	014	17
0727.92.078	015	14	0727.92.092	014	17	0727.92.158	015	14	0727.92.172	014	17	0727.92.185	015	14
0727.92.079	014	17	0727.92.092	015	14	0727.92.159	014	17	0727.92.172	015	14	0727.92.186	014	17
0727.92.079	015	14	0727.92.093	014	17	0727.92.159	015	14	0727.92.173	014	17	0727.92.186	015	14
0727.92.080	014	17	0727.92.093	015	14	0727.92.160	014	17	0727.92.173	015	14	0727.92.187	014	17
0727.92.080	015	14	0727.92.094	014	17	0727.92.160	015	14	0727.92.174	014	17	0727.92.187	015	14
0727.92.081	014	17	0727.92.094	015	14	0727.92.161	014	17	0727.92.174	015	14	0727.92.188	014	17
0727.92.081	015	14	0727.92.095	014	17	0727.92.161	015	14	0727.92.175	014	17	0727.92.188	015	14
0727.92.082	014	17	0727.92.095	015	14	0727.92.162	014	17	0727.92.175	015	14	0727.92.189	014	17
0727.92.082	015	14	0727.92.096	014	17	0727.92.162	015	14	0727.92.176	014	17	0727.92.189	015	14
0727.92.083	014	17	0727.92.096	015	14	0727.92.163	014	17	0727.92.176	015	14	0727.92.190	014	17
0727.92.083	015	14	0727.92.150	014	17	0727.92.163	015	14	0727.92.177	014	17	0727.92.190	015	14
0727.92.084	014	17	0727.92.150	015	14	0727.92.164	014	17	0727.92.177	015	14	0727.92.191	014	17

INDEX

CODE No.	Drwg.	POS. N.	CODE No.	Drwg.	POS. N.	CODE No.	Drwg.	POS. N.	CODE No.	Drwg.	POS. N.	CODE No.	Drwg.	POS. N.
0727.92.191	015	14	117.2.007.1A	004	16	172.1.111.1A	003	9	210.1.003.5A	014	22	247.1.218.1A	026a	2
0727.92.192	014	17	117.2.049.1A	024	14	172.1.112.1A	003	18	210.1.003.5A	015	6	247.1.219.1A	026a	10
0727.92.192	015	14	117.2.058.1B	030	24	172.1.113.1A	003	24	211.1.003.4A	014	21	254.1.001.1A	011	7
0727.92.193	014	17	120.2.085.1A	007	8	172.1.114.1A	003	22	211.1.003.4A	015	7	254.4.001.2A	005	4
0727.92.193	015	14	120.2.086.1A	007	4	172.1.115.1A	003	21	220.3.208.3A	009	16	255.1.001.1B	008	13
0727.92.194	014	17	121.1.129.1A	007	3	172.1.116.1A	003	20	225.2.088.2A	010	1	255.1.014.1A	013	3
0727.92.194	015	14	121.2.035.1A	007	11	172.1.117.1A	003	23	235.1.026.1A	013	11	264.4.022.1A	011	1
0727.92.195	014	17	122.2.105.1A	007	9	173.1.012.3A	012	20	235.1.027.1A	013	5	270.4.001.1A	012	1
0727.92.195	015	14	140.2.014.2A	016	11	174.1.025.2A	009	12	235.2.031.1A	013	20	276.1.025.1B	012	16
0755.17.125	007	7	146.2.103.1A	006	1	174.2.025.6A	009	1	240.1.010.1AB	014	10	280.4.007.1A	016	10
0755.29.025	006	14	147.1.015.1A	008	4	176.1.001.1A	012	6	240.1.010.1AB	015	12	282.4.051.3B	016	1
0755.29.025	008	20	148.1.146.1A	013	22	176.1.009.1A	012	10	240.1.012.1BB	015	24	282.4.068.1A	016	1
0755.49.265	010	2	148.1.147.1A	013	16	180.1.008.1A	002	24	242.2.045.2A	011	19	284.4.008.1A	016	2
0759.49.280	009	15	149.1.033.1A	003	2	182.2.018.1A	002	18	243.1.029.1A	005	17	286.4.121.1B	018	1
0765.92.185	014	8	149.1.034.1A	003	25	184.1.005.1A	030	25	243.2.028.4AC	005	1	287.4.024.1B	016	8
0765.92.185	015	8	150.2.061.1A	003	27	187.1.002.1A	031	11	245.1.047.1A	008	2	301.2.124.1A	015	1
0765.92.190	014	8	150.2.062.1A	003	28	190.2.016.1A	004	7	245.1.048.1A	008	8	301.2.125.1A	014	1
0765.92.190	015	8	158.2.018.1A	006	5	194.2.020.1A	004	5	246.1.060.2A	024	24	303.1.003.1A	014	4
0765.92.195	014	8	160.1.021.1C	035	5	195.4.002.1A	029	3	246.1.061.1A	018	26	303.1.003.1A	015	3
0765.92.195	015	8	160.1.057.1A	012	13	195.4.003.1A	004	19	246.2.011.1B	021	3	303.1.003.1AB	014	4
0765.92.205	002	21	160.1.076.1A	013	17	196.1.024.1A	004	10	247.1.002.1BC	011	9	303.1.003.1AB	015	3
0765.92.205	014	8	160.2.135.1A	038	3	196.1.025.1A	004	22	247.1.083.1AE	011	4	303.1.003.1AC	014	4
0765.92.205	015	8	170.2.077.1A	006	17	199.2.005.1A	004	12	247.1.086.1A	039	7	303.1.003.1AC	015	3
0796.38.305	036	11	171.2.020.2B	008	10	208.1.012.4A	014	14	247.1.181.1A	023	8	303.1.003.1AD	014	4
0797.41.090	036	22	172.1.108.1A	003	10	208.1.012.4A	015	17	247.1.182.1A	026	1	303.1.003.1AD	015	3
0799.13.110	002	27	172.1.109.1A	003	8	209.1.012.4A	014	16	247.1.183.1A	026	13	303.1.004.1C	014	5
117.1.028.1A	026	24	172.1.110.1A	003	5	209.1.012.4A	015	18	247.1.217.1A	023	11	303.1.004.1C	015	2
CATALOGUE No: ISSUED:	915.1.221.2A 10 - 05						CATALOGUE No: ISSUED:	915.1.221.2A 10 - 05						

CODE No.	Drwg.	POS. N.	CODE No.	Drwg.	POS. N.	CODE No.	Drwg.	POS. N.	CODE No.	Drwg.	POS. N.	CODE No.	Drwg.	POS. N.
303.1.004.1CB	014	5	349.2.019.1A	027	8	420.2.001.0A	009	3	463.2.022.2A	016	14	514.1.038.1A	001c	14
303.1.004.1CB	015	2	349.2.020.1A	027	10	420.2.006.4A	010	19	463.4.001.1A	010	22	514.1.043.1A	019	3
303.1.004.1CC	014	5	349.2.021.1A	027	9	425.4.010.1A	038	10	464.1.005.1A	026	14	516.4.003.1B	018	14
303.1.004.1CC	015	2	350.1.014.1A	027	15	426.1.007.1B	040	9	464.1.006.1A	026	3	518.4.004.1B	024	25
303.1.004.1CD	014	5	350.1.015.1A	027	5	426.1.010.1A	021	2	465.1.008.1A	026a	11	520.4.006.1C	036	1
303.1.004.1CD	015	2	360.1.033.1B	028	24	433.1.164.1A	041	3	465.1.010.1A	026a	4	521.4.005.1A	036	3
304.1.005.2A	014	2	360.1.045.2A	028	16	433.1.166.1A	041	2	470.1.062.1A	025	5	523.4.014.1A	028	8
304.1.005.2A	015	5	365.2.045.1A	032	6	433.1.170.1A	041	1	470.1.181.1AB	024	1	523.4.015.1A	028	9
304.1.005.2AB	014	2	369.1.008.1A	033	10	433.1.252.1D	018	6	482.1.132.1A	024	7	525.1.004.3A	037	5
304.1.005.2AB	015	5	370.1.034.4A	033	5	433.1.279.1A	020	9	482.1.133.1A	024	12	525.4.007.3A	037	3
304.1.005.2AC	014	2	372.2.008.3A	032	1	433.1.322.1A	033	3	486.1.051.1A	005	6	526.4.003.1A	037	4
304.1.005.2AC	015	5	380.1.015.1A	018	16	435.1.032.1AA	020	2	486.1.056.2A	020	18	529.1.001.1A	027	17
304.1.006.2A	014	3	389.4.006.1A	018	27	436.1.168.1A	024	21	492.4.076.1A	035	20	529.1.006.1A	037	13
304.1.006.2A	015	4	389.4.007.1A	018	27	442.2.068.1B	021	6	492.4.082.1A	034	5	529.1.009.1A	037	19
304.1.006.2AB	014	3	389.4.008.1A	018	27	444.4.003.4A	009	20	494.1.122.1A	035	10	530.4.007.3A	036	9
304.1.006.2AB	015	4	389.4.010.1A	018	27	446.1.005.1A	033	11	497.2.001.2A	034	3	530.4.008.3A	036	16
304.1.006.2AC	014	3	389.4.013.1A	018	27	446.1.006.1A	033	12	501.2.105.1AB	034	10	530.4.009.3A	037	14
304.1.006.2AC	015	4	389.4.014.1A	018	15	447.1.045.1A	033	9	502.2.107.1AB	034	7	530.4.010.3A	037	10
341.1.030.1C	028	23	389.4.016.1A	018	27	449.A.043.3A	003	12	510.1.075.1A	036	5	532.4.004.1A	036	10
342.2.015.1C	028	3	390.4.003.1A	037	22	451.1.025.1A	008	16	510.1.076.1B	037	11	532.4.004.1A	037	6
344.2.010.2A	027	13	395.4.013.1C	019	14	451.2.017.1A	008	17	510.1.389.1A	018	3	539.1.021.1A	002	6
345.2.010.2A	027	11	397.4.002.1A	019	4	455.2.003.1A	002	4	514.1.032.1A	001c	9	539.1.023.2A	017	5
347.2.004.1A	027	12	406.1.027.2C	025	1	456.2.036.1A	026	17	514.1.033.1A	001c	13	539.4.003.1B	030	27
348.2.012.1A	027	7	417.9.030.8A	028	1	457.2.018.1B	030	30	514.1.034.1A	001c	12	539.4.030.1A	005	21
349.1.107.1A	027	14	417.9.050.6A	019	2	460.1.076.2A	028	11	514.1.035.1A	001c	10	539.4.034.1A	031	13
349.1.152.1A	027	6	417.9.090.1A	032	14	462.4.037.6A	019	1	514.1.036.1A	001c	10	539.4.042.1A	029	5
349.1.157.1A	027	16	420.2.001.0A	002	5	463.2.019.6A	007	2	514.1.037.1A	001c	6	540.4.010.1A	018	8
CATALOGUE No: ISSUED:			915.1.221.2A 10 - 05			CATALOGUE No: ISSUED:			915.1.221.2A 10 - 05					

CODE No.	Drwg.	POS. N.	CODE No.	Drwg.	POS. N.	CODE No.	Drwg.	POS. N.	CODE No.	Drwg.	POS. N.	CODE No.	Drwg.	POS. N.
541.4.003.1A	018	4	573.1.078.3A	023	10	60N101077	039	11	626.4.029.1A	031	7	700.1.017.1E	035	9
548.4.030.1A	022	9	576.1.042.1A	023	19	60N102482	039	13	630.4.025.1A	031	1	700.1.027.1A	007	12
552.1.037.1A	001c	4	576.1.044.1A	023	9	60N102504	020	10	631.4.008.1A	030	2	700.1.027.1A	014	29
552.1.038.1A	001c	5	585.1.031.1A	021	13	60N102510	021	5	631.4.014.1A	030	14	700.1.027.1A	015	33
552.1.039.1A	001c	7	586.1.044.1BF	020	1	60N102510	036	24	631.4.026.1A	029	21	700.1.031.1A	019	10
552.1.040.1A	001c	11	590.1.084.1A	016	16	610.4.075.1A	029	7	632.1.031.1A	031	6	700.1.038.1A	025	7
552.1.045.2A	009	2	590.1.093.1A	016	18	610.4.076.1A	029	18	650.4.008.1B	028	25	700.1.039.1A	033	2
552.4.013.1A	015	32	590.1.111.1B	040	16	611.4.017.1A	030	11	651.4.011.1A	028	14	700.1.049.1A	026	9
552.4.020.1A	011	12	590.1.132.1A	016	7	612.4.005.1A	031	12	652.4.006.1A	024	27	701.4.003.1A	012	19
552.4.028.1A	001b	15	590.1.136.1A	040	25	612.4.008.1A	029	22	654.2.003.1A	028	20	701.4.005.1A	003	4
552.4.031.1A	025	4	590.1.139.1A	040	21	612.4.008.1A	030	15	656.1.036.2A	028	26	701.4.006.1A	032	3
552.4.037.1B	030	22	590.1.141.1A	040	5	612.4.013.1B	030	13	657.1.015.1A	028	18	701.4.007.1A	012	21
552.4.048.1A	038	12	590.1.170.1A	040	12	612.4.029.1A	029	23	658.4.002.1B	028	29	702.4.004.1A	028	6
556.1.013.2A	017	3	590.1.189.1A	001c	1	612.4.030.1A	029	24	669.1.003.1A	014	18	702.4.020.1A	010	25
556.2.034.1A	017	1	590.1.190.1A	001c	2	612.4.031.1A	029	20	669.1.003.1A	015	15	702.4.040.1A	010	9
561.1.018.1A	037	1	590.1.191.1A	040	14	613.4.054.1A	030	12	670.4.033.1A	018	13	702.4.069.1A	008	19
561.1.019.1A	037	20	590.1.195.1A	038	8	613.4.072.1A	029	19	671.1.028.1A	018	21	702.5.008.1A	010	20
564.1.029.2BF	024	16	590.1.205.1A	038	4	616.1.002.1A	038	17	672.1.029.1A	019	17	702.5.008.1A	011	3
565.1.017.2A	039	5	590.1.206.1A	038	16	618.4.063.1A	029	14	672.1.034.1A	015	34	702.5.015.1A	004	14
565.1.026.1A	037	25	590.1.207.1A	038	2	619.4.031.1A	030	8	676.2.059.1A	033	17	702.5.038.1A	004	6
565.1.026.2A	037	25	593.1.003.1B	010	33	624.4.035.1A	029	1	676.4.059.1A	033	16	703.1.013.1A	028	12
570.1.096.1A	023	7	593.1.018.1A	009	29	625.4.004.1A	030	1	684.1.026.1A	021	4	703.1.019.1A	015	30
570.1.134.1A	023	2	595.1.036.3A	039	6	626.1.002.1A	029	2	684.1.044.1A	023	27	703.5.006.1A	013	1
571.1.096.1A	023	6	598.2.019.1A	039	16	626.1.003.1D	031	4	697.2.006.2B	039	14	703.5.006.2A	008	11
571.1.128.1A	023	4	598.2.030.1A	024	11	626.4.003.1A	029	10	698.1.033.1A	001c	15	707006N02	030	17
572.1.012.1D	023	3	598.4.016.1A	024	6	626.4.013.1A	030	3	699.2.324.1A	016	22	710.1.001.1A	009	13
573.1.077.3A	023	5	598.4.018.1A	024	10	626.4.023.1A	029	11	700.1.011.1A	022	6	710.1.025.1A	032	4
CATALOGUE No: ISSUED:	915.1.221.2A 10 - 05						CATALOGUE No: ISSUED:	915.1.221.2A 10 - 05						

CODE No.	Drwg.	POS. N.	CODE No.	Drwg.	POS. N.	CODE No.	Drwg.	POS. N.	CODE No.	Drwg.	POS. N.	CODE No.	Drwg.	POS. N.
710.1.069.1A	010	21	713.1.332.1A	024	3	734305N01	018	25	741.4.043.1A	038	1	748.4.035.1A	023	34
710.1.070.1A	010	30	713.1.332.1A	037	8	734306N01	011	25	741.4.058.1A	040	10	748.4.100.1AB	037	16
710.1.085.1A	032	9	714.1.027.1A	034	15	734306N01	022	3	741.4.059.1A	040	15	749.4.002.1A	024	23
710.1.088.1A	032	18	714.1.028.1A	034	9	734306N01	036	23	741.4.063.1A	040	11	749.4.004.1A	026	20
711.1.067.1A	035	7	714.1.041.1A	035	12	734406N01	030	42	741.4.067.1A	016	17	749.5.001.1A	037	17
711.1.095.1A	010	32	714.1.045.1A	034	2	73500.1440	012	11	741.4.092.1A	038	9	749.5.002.1A	018	19
711.1.128.1A	010	38	715.1.004.1A	032	8	73500.1542	002	15	741.4.093.1A	038	7	750.1.007.1A	004	8
712.1.013.2A	020	8	71502.2594	027	1	73500.1747	015	26	74172.1008	006	10	750.1.012.2A	006	16
712.1.018.1A	035	8	716.1.022.1A	021	16	73503.3380	010	18	74172.1008	008	3	750.1.018.1C	035	2
712.1.034.1A	026	18	716.1.022.1A	036	13	73503.3380	011	2	74172.1008	013	15	750.1.019.1A	034	13
712.1.034.1A	030	26	716.1.043.1A	040	7	73503.3380	013	4	74223.1045	021	12	750.1.048.1A	017	10
713.1.007.1A	013	9	716.1.056.1A	026	11	73503.3683	013	13	74224.0570	006	7	750.1.060.1A	024	9
713.1.011.1A	003	15	716.1.107.1B	023	29	737.4.007.2A	008	14	300160	015	35	750.1.111.1A	032	12
713.1.014.1A	003	11	716.1.119.1A	023	14	741.1.012.1A	018	22	747.1.006.1A	032	17	750.1.113.1A	006	13
713.1.014.1A	003	15	72094.1616	010	10	741.1.013.1A	018	29	747.5.001.1AB	026	23	750.1.121.1A	012	3
713.1.014.1B	003	11	72121.2106	006	4	741.1.021.1A	027	18	747.5.003.1A	030	29	750.1.132.1A	016	23
713.1.014.1E	003	11	723.1.003.1A	036	4	741.1.022.1A	027	4	748.1.014.1B	034	1	750.5.001.1A	036	17
713.1.014.1E	003	15	72450.6001	026	25	741.1.032.1A	030	38	748.1.039.1A	016	15	75120.1747	013	8
713.1.014.1F	003	11	72465.0214	029	4	741.4.002.1A	021	15	748.1.040.1A	002	23	75120.2567	010	12
713.1.082.1A	023	24	729906FN1	024	8	741.4.013.1B	016	5	748.1.050.1A	010	8	75162.2566	034	8
713.1.119.1A	004	15	729906FN1	037	9	741.4.013.1B	040	18	748.4.002.1A	024	17	75173.1542	013	19
713.1.137.1A	015	27	729906FN1	039	4	741.4.024.1A	021	18	748.4.024.1AB	035	4	75191.3380	010	29
713.1.140.1A	010	14	729906FN1	040	8	741.4.038.1A	018	24	748.4.026.1B	018	30	75794.1542	010	17
713.1.192.1A	030	23	732.1.007.1A	039	2	741.4.040.1A	016	9	748.4.026.1B	025	6	758.1.014.1A	036	14
713.1.241.1A	005	18	732.2.010.2A	039	17	741.4.041.1A	016	6	748.4.033.1A	023	18	759.1.006.1A	019	15
713.1.241.1A	014	25	734005N01	039	10	741.4.042.1A	016	3	748.4.034.1A	019	6	759.1.008.1A	035	1
713.1.266.1A	003	11	734008N01	030	19	741.4.043.1A	030	7	748.4.034.1A	033	7	759.1.009.1A	034	12

CODE No.	Drwg.	POS. N.	CODE No.	Drwg.	POS. N.	CODE No.	Drwg.	POS. N.	CODE No.	Drwg.	POS. N.	CODE No.	Drwg.	POS. N.
760.1.003.1B	021	11	771.1.015.1A	032	10	771.5.069.8B	012	5	772.1.004.2A	033	13	777.5.036.2B	039	15
760.4.006.1B	020	5	771.1.016.1A	032	11	771.5.071.8B	011	17	772.1.005.1B	035	19	777.5.049.8B	011	10
76266.2668	010	4	771.1.048.1A	017	2	771.5.071.8B	014	26	772.1.010.3A	008	9	779.1.007.2A	006	9
764.1.001.1A	023	21	771.5.038.8B	018	28	771.5.071.8B	022	5	772.1.039.1A	018	7	779.1.008.1A	040	1
764.1.009.1A	014	20	771.5.040.2B	020	13	771.5.072.2B	018	2	772.1.047.1A	028	10	779.1.026.2A	010	36
764.1.009.1A	015	21	771.5.040.8B	011	21	771.5.072.8B	005	7	772.1.063.1A	024	15	779.1.029.2A	010	26
764.1.011.2A	026	16	771.5.040.8B	013	6	771.5.072.8B	010	31	772.5.023.1A	021	17	779.1.039.1A	002	3
764.1.011.2A	030	31	771.5.042.8B	018	18	771.5.073.2B	018	10	772.5.023.1A	028	28	779.1.088.1A	019	16
764.1.013.1A	014	6	771.5.045.7E	020	14	771.5.073.8B	011	16	772.5.023.1A	030	16	779.1.099.1A	028	2
764.1.013.1A	015	22	771.5.064.2B	011	5	771.5.078.8B	012	12	772.5.033.1A	023	26	779.1.104.1A	039	8
764.1.015.1B	024	4	771.5.064.8B	008	21	771.5.080.8B	010	27	772.5.037.1AB	023	20	779.1.109.1A	006	2
764.1.024.1A	023	23	771.5.065.8B	004	1	771.5.081.8B	005	3	772.5.038.1A	023	25	779.1.133.1A	014	24
764.1.029.1A	019	7	771.5.065.8B	004	20	771.5.083.8B	005	2	773.1.001.1A	005	19	779.1.133.1A	015	25
764.1.029.1A	024	2	771.5.065.8B	013	10	771.5.123.8B	002	30	773.5.120.8B	035	14	779.1.151.1A	033	1
764.1.029.1A	039	3	771.5.065.8B	037	24	771.5.125.2C	030	18	774.5.006.1A	038	11	779.1.162.2A	009	27
764.1.029.1A	040	2	771.5.066.8B	011	24	771.5.129.8B	009	8	775.1.002.1A	024	19	779.1.198.2A	009	23
764.1.071.1A	023	32	771.5.066.8B	013	21	771.5.136.8B	010	24	775.1.003.1A	025	3	779.1.203.2A	002	7
764.1.084.1A	037	7	771.5.066.8B	014	11	771.5.431.2B	029	17	775.1.011.1B	030	39	779.1.205.1AB	026	12
764.1.090.1A	021	10	771.5.066.8B	015	13	771.5.665.2B	030	21	775.1.020.1A	038	13	779.1.206.1AB	026	8
764.1.090.1A	036	12	771.5.067.8B	002	28	771.5.667.8B	026	22	775.1.022.1B	023	12	779.1.213.1A	024	13
76400.0004	010	3	771.5.067.8B	008	1	771.5.667.8B	036	6	775.1.031.1B	026	2	779.1.214.1B	025	2
76402.0002	003	17	771.5.067.8B	011	13	771.5.723.8B	026a	7	775.1.031.1B	026a	3	779.1.221.1A	024	28
766.1.048.1A	010	6	771.5.067.8B	018	9	771.5.725.2B	028	22	775.1.033.1A	016	21	779.1.237.1A	030	32
766.4.017.2A	013	12	771.5.069.8B	005	5	771.5.727.8B	023	28	775.1.035.1C	023	15	779.1.239.1B	019	8
766.4.018.1A	013	23	771.5.069.8B	008	5	771.5.727.8B	028	7	776.5.032.8A	016	13	779.1.247.1B	023	31
76835.1134	002	10	771.5.069.8B	009	10	771.5.937.2B	032	7	776.5.307.2A	029	8	779.1.296.2A	010	39
770.5.250.8B	010	15	771.5.069.8B	011	6	771.5.938.2B	032	5	777.5.019.7E	020	4	779.1.303.1A	033	8

CODE No.	Drwg.	POS. N.	CODE No.	Drwg.	POS. N.	CODE No.	Drwg.	POS. N.	CODE No.	Drwg.	POS. N.	CODE No.	Drwg.	POS. N.
779.1.315.1A	030	41	788.1.076.1AA	011	22	80C0.05893	020	7	824.1.069.1A	026a	12	832.1.003.1A	033	14
779.1.366.1AB	029	13	788.1.076.1AB	011	22	80N0.21507	026a	6	824.1.070.1A	026a	9	841.1.001.1C	022	8
779.1.366.1AB	030	9	790.1.012.1A	023	33	814.1.091.1B	040	19	825.1.033.1A	035	17	841.1.017.1A	036	19
779.1.366.1AB	031	9	791.1.039.1A	020	16	814.1.114.1A	001c	8	826.1.009.1A	002	33	848.4.026.1A	032	15
779.1.397.1A	031	10	791.2.034.1A	007	5	814.1.179.1A	040	26	826.1.011.1A	003	13	848.4.027.1A	032	13
779.1.399.1A	034	4	797.1.017.1A	004	21	814.4.010.1A	038	18	827.1.157.1A	040	6	848.5.001.1A	026	21
779.1.415.1A	029	15	797.1.022.1A	004	4	815.1.022.1A	010	35	827.1.186.1A	040	4	848.5.002.1A	026	26
779.4.005.2A	017	4	799.1.025.1A	002	20	815.1.022.1A	022	4	827.1.191.4A	037	26	850.1.006.1A	038	15
779.4.075.1A	011	14	799.1.049.1A	002	1	815.1.028.1A	009	21	827.1.211.1A	024	26	850.4.082.1A	018	20
779.5.004.1A	020	12	799.1.055.1A	009	30	818.1.015.1A	004	3	827.1.301.1A	026a	5	850.4.082.1A	024	22
779.5.012.1A	028	17	799.1.058.1A	028	30	819.1.017.1B	034	11	827.1.375.1B	016	20	851.1.013.1A	008	6
779.5.012.1B	016	19	799.1.061.1A	014	7	819.2.042.1A	035	13	827.1.378.1A	018	17	851.1.020.1A	004	9
779.5.056.1A	036	18	799.1.061.1A	015	9	821.1.001.1A	002	26	829.1.099.1D	036	7	851.4.003.1A	006	12
779.5.056.8B	022	7	799.1.105.1A	040	17	821.1.028.2B	020	11	829.1.109.1B	022	1	852.1.001.1A	033	15
780.1.007.1A	023	16	799.1.118.1B	040	22	821.1.054.1A	019	5	829.1.136.1A	037	12	852.1.002.1A	033	15
780.1.016.1A	006	3	799.1.166.1A	026	4	821.1.068.1B	026	6	829.1.141.1B	029	16	852.1.003.1A	033	15
780.1.018.1A	009	7	799.1.181.1A	030	33	821.1.068.1B	026a	8	829.1.235.1A	015	31	852.1.005.1A	002	14
780.2.047.1A	009	17	799.2.001.1A	017	7	821.1.070.1A	002	17	829.1.236.1A	039	12	852.1.008.1A	005	10
780.4.006.1A	021	19	799.2.077.2A	009	14	821.1.075.1A	021	9	829.1.260.2A	017	8	852.1.053.2A	002	2
780.5.001.1A	005	24	799.5.001.2A	006	15	821.1.096.1AB	030	35	829.1.283.1B	019	11	852.1.055.1A	035	3
786.1.095.1A	007	6	8000.62676	017	6	821.1.103.1A	017	9	829.1.285.1A	019	12	852.1.057.1A	034	14
787.1.008.1A	015	29	8000.66526	018	12	821.1.115.1A	014	15	829.1.358.1A	014	27	852.1.058.2A	035	6
787.1.011.1A	022	10	8000.66774	028	27	821.1.115.1A	015	10	830.1.144.1A	011	20	852.1.065.1A	026	10
788.1.032.2A	014	9	8000.78345	028	15	821.1.170.1A	026	15	830.1.194.1A	036	8	852.1.071.1A	030	36
788.1.032.2A	015	11	801.1.027.1A	016	4	821.1.170.1A	030	37	830.1.195.1A	036	20	852.1.072.1A	023	30
788.1.054.1A	012	4	808.1.046.1A	033	6	824.1.067.1B	026	7	830.1.207.1A	020	19	852.1.093.1A	002	14
788.1.076.1A	011	22	80A0.62649	023	22	824.1.068.1A	026	28	830.1.228.1A	019	9	852.1.094.1A	002	19

CODE No.	Drwg.	POS. N.	CODE No.	Drwg.	POS. N.	CODE No.	Drwg.	POS. N.	CODE No.	Drwg.	POS. N.	CODE No.	Drwg.	POS. N.
852.1.103.1A	028	4	852.1.172.1A	002	29	856.1.002.2A	008	15	881.1.035.1A	036	21	886.4.090.1A	005	14
852.1.104.1A	006	11	852.1.173.1A	008	12	856.1.014.1A	004	11	881.1.051.1A	005	22	886.5.003.1A	035	16
852.1.104.1B	006	11	852.1.173.1A	013	2	856.1.031.1A	003	16	881.1.051.1A	011	26	886.5.015.1A	022	2
852.1.104.1C	006	11	852.1.174.1A	002	31	856.1.042.1A	024	5	882.1.003.1A	008	22	88700.5644	001	12
852.1.104.1D	006	11	852.1.176.1A	005	16	856.1.057.1A	027	2	882.1.006.1A	002	16	88700.5749	001	20
852.1.104.1E	006	11	852.1.176.1A	014	28	856.1.064.2A	010	7	882.1.012.1A	012	15	88713.0123	001	5
852.1.104.1F	006	11	852.1.177.1A	004	2	856.1.071.1A	012	9	884.4.007.1A	033	4	88713.0137	001	7
852.1.104.1G	006	11	852.1.195.1A	005	20	861.5.003.1A	028	21	884.4.017.1A	007	10	88713.0262	001	16
852.1.104.1H	006	11	852.1.195.1A	009	28	863.1.001.1D	035	11	884.4.042.1A	009	24	88713.0844	001	10
852.1.104.1I	006	11	852.5.001.1A	037	18	863.1.002.1A	012	14	884.5.003.1A	026	5	88713.1010	001	26
852.1.104.1J	006	11	852.5.005.1A	009	18	866.1.040.1A	020	3	884.5.003.1A	026a	1	88713.1038	001a	7
852.1.104.1K	006	11	852.5.009.1A	023	13	866.1.058.1A	040	3	884.5.004.1A	035	18	88713.1040	001a	5
852.1.104.1L	006	11	852.5.019.1A	020	17	872.1.026.1A	024	18	884.5.016.1A	030	34	88713.1058	001a	8
852.1.104.1M	006	11	852.5.023.1A	014	23	872.1.028.1A	028	13	884.5.034.1A	002	22	88713.1062	001a	9
852.1.104.1N	006	11	852.5.023.1A	015	23	872.1.046.1A	032	19	884.5.034.1A	008	18	88713.1071	001a	4
852.1.105.1AB	003	26	852.5.024.1A	005	23	873.1.039.1A	009	5	884.5.035.1A	005	11	88713.1072	001a	6
852.1.105.1AD	003	26	852.5.024.1A	023	17	875.1.038.2A	032	16	884.5.036.1A	009	25	88713.1073	001a	10
852.1.105.1AG	003	26	852.5.024.1A	029	12	875.1.052.1A	022	12	884.5.036.1A	012	7	88713.1091	001	21
852.1.108.1AH	003	1	852.5.024.1A	030	10	875.1.053.1A	022	11	886.1.013.1A	038	14	88713.1096	001a	1
852.1.108.1AL	003	1	852.5.024.1A	031	8	875.1.065.1A	001c	3	886.1.013.1A	040	13	88713.1213	001a	3
852.1.108.1AN	003	1	852.5.025.1A	010	40	876.1.066.1A	021	14	886.4.028.1A	015	28	88713.1215	001	9
852.1.120.1A	009	6	852.5.026.1A	010	37	876.1.082.1A	021	1	886.4.033.1A	011	23	88713.1749	001	24
852.1.124.2A	013	14	853.1.002.1A	009	9	877.1.092.1A	030	6	886.4.035.1A	011	8	88713.1994	001	25
852.1.151.1A	026	19	853.1.003.1A	011	27	877.2.002.1A	021	7	886.4.037.1A	009	4	88713.2009	001	14
852.1.151.1A	030	28	853.1.003.1A	012	2	881.1.010.1C	012	18	886.4.042.1A	038	5	88713.2011	001	17
852.1.157.1A	033	18	853.1.004.1A	009	11	881.1.012.1A	002	32	886.4.043.1A	004	17	88713.2092	001	27
852.1.159.1A	035	15	856.1.001.1A	003	6	881.1.026.1A	004	13	886.4.049.1A	038	6	88713.2101	001	19
CATALOGUE No: ISSUED:	915.1.221.2A 10 - 05						CATALOGUE No: ISSUED:	915.1.221.2A 10 - 05						

INDEX

CODE No.	Drwg.	POS. N.	CODE No.	Drwg.	POS. N.	CODE No.	Drwg.	POS. N.	CODE No.	Drwg.	POS. N.	CODE No.	Drwg.	POS. N.
88713.2103	001	3	88765.1126H	001b	16	88765.1369C	001b	24	93827.0114	005	12			
88713.2107	001	1	88765.1126L	001b	19	88765.1369D	001b	24	93827.0114	009	22			
88713.2362	001	11	88765.1126M	001b	18	88765.1369E	001b	24	93827.0114	010	28			
88713.2422	001	30	88765.1126N	001b	7	88765.1371	001b	25	94247.0014	010	5			
88713.2423	001	6	88765.1126P	001b	10	88765.1372	001b	26	94247.0014	011	15			
88713.2556	001	22	88765.1126Q	001b	5	88765.1373	001b	27	98112.0002	001	4			
88713.2591	001	31	88765.1126R	001b	3	88765.1374	001b	28						
88713.2676	001	2	88765.1126S	001b	22	893.1.005.1A	005	15						
88765.0999	001	28	88765.1126T	001b	23	893.4.005.1A	030	5						
88765.1000	001	15	88765.1126T	001c	16	893.4.009.1A	029	9						
88765.1005	001	15	88765.1126U	001b	20	894.2.009.1A	009	19						
88765.1006	001	15	88765.1126V	001b	8	895.4.001.2A	020	15						
88765.1058	001	13	88765.1126Z	001b	1	8A00.67997	003	14						
88765.1073	001b	21	88765.1241	001c	0	8A00.69056	027	3						
88765.1074	001b	21	88765.1242	001c	0	913.7.102.1A	039	9						
88765.1075	001b	21	88765.1243	001c	0	914.7.023.1A	001b	2						
88765.1076	001b	21	88765.1244	001c	0	914.7.023.1B	001b	2						
88765.1077	001b	21	88765.1245	001c	0	914.7.023.1C	001b	2						
88765.1086	001	29	88765.1297	001	23	914.7.023.1D	001b	2						
88765.1126	001b	6	88765.1322	001	18	914.7.023.1E	001b	2						
88765.1126A	001b	4	88765.1363A	001	8	930.1.004.1A	028	5						
88765.1126B	001b	12	88765.1363B	001	8	930.4.091.1A	005	9						
88765.1126C	001b	11	88765.1363C	001	8	93781.1824	032	2						
88765.1126D	001b	14	88765.1363D	001	8	93783.1524	011	11						
88765.1126E	001b	9	88765.1363E	001	8	93785.1830	010	16						
88765.1126F	001b	13	88765.1369A	001b	24	93823.2018	004	18						
88765.1126G	001b	17	88765.1369B	001b	24	93823.3156	010	34						