

Spare parts catalogue MULTISTRADA 620 DARK U.S.A.

DUCATI 620 DARK
MULTISTRADA



GENERAL INFORMATION

The present spare parts order exactly the right spare parts

When ordering specify:

- 1) the part's code number followed by its description; quantity needed;
- 2) the motorcycle's serial number, stamped on the steering head.

Spare parts drawings are general and DO NOT represent the part.

The contents of this catalogue are general and can undergo changes without prior noti

VALIDITY

- d.m.** From V.I.N.
- d.m.m.** From engine number
- f.m.** Until V.I.N.
- f.m.m.** Up to engine number

Ducati Motor Holding S.p.A.

*Uffici Commerciali Amministrativi:
Via A. Cavalieri Ducati n. 3
40132 Bologna, Italy
Telefono 051 6413111
Fax 051 406580
Internet www.ducati.com*

CATALOGUE No: **915.1.233.1B**
ISSUED: **10 - 05**

CATALOGUE No: **915.1.233.1B**
ISSUED: **10 - 05**

PAINTS



Colore	Codice	Codice	Codice
Paint	Code	Code	Code
Vernis	Code	Code	Code
Slacken	Code	Code	Code
Lacas	Codice	Codice	Codice

"Nero opaco"

291.501

page

CONTENTS

4	001	WORKSHOP SPECIAL TOOLS
6	001a	WORKSHOP SPECIAL TOOLS
8	001b	DIAGNOSIS TESTER MATHESIS
10	001c	WORKSHOP SPECIAL TOOLS
12	002	GEARCHANGE
14	003	GEAR-BOX
16	004	CLUTCH
18	005	CLUTCH COVER
20	006	CRANKSHAFT
22	007	CYLINDERS - PISTONS
24	008	TIMING
26	009	FILTERS AND OIL PUMP
28	010	HALF CRANKCASES
30	011	ALTERNATOR COVER
32	012	ELECTRIC STARTER AND IGNITION
34	013	HEAD: TIMING
36	014	VERTICAL HEAD
38	015	HORIZONTAL HEAD
40	016	INLET DUCT
42	017	EXHAUST SYSTEM
44	018	STANDS
46	019	ELECTRIC SYSTEM
48	020	FRONT WIRING
50	021	BATTERY BOX MOUNT
52	022	FRONT HEAD-LIGHT AND INSTRUMENT PANEL
54	023	PLATE HOLDER - REAR LIGHT
56	024	FRONT FORK
58	025	FRONT AND REAR WHEELS
60	026	HANDLEBAR AND CONTROLS
62	027	CLUTCH CONTROL
64	028	FRONT BRAKE
66	029	REAR BRAKE
68	030	FRAME
70	031	R.H. FOOT RESTS
72	032	L.H. FOOT RESTS
74	033	REAR FORK
76	034	REAR SUSPENSION
78	035	AIR INDUCTION AND OIL VENT
80	036	FUEL TANK
82	037	FUEL SYSTEM
84	038	SEAT
86	039	HEADLIGHT FAIRING
88	039a	FAIRING
90	040	CANISTER FILTER
92	041	MARKING PLATES

DRAWING

001

WORKSHOP SPECIAL TOOLS

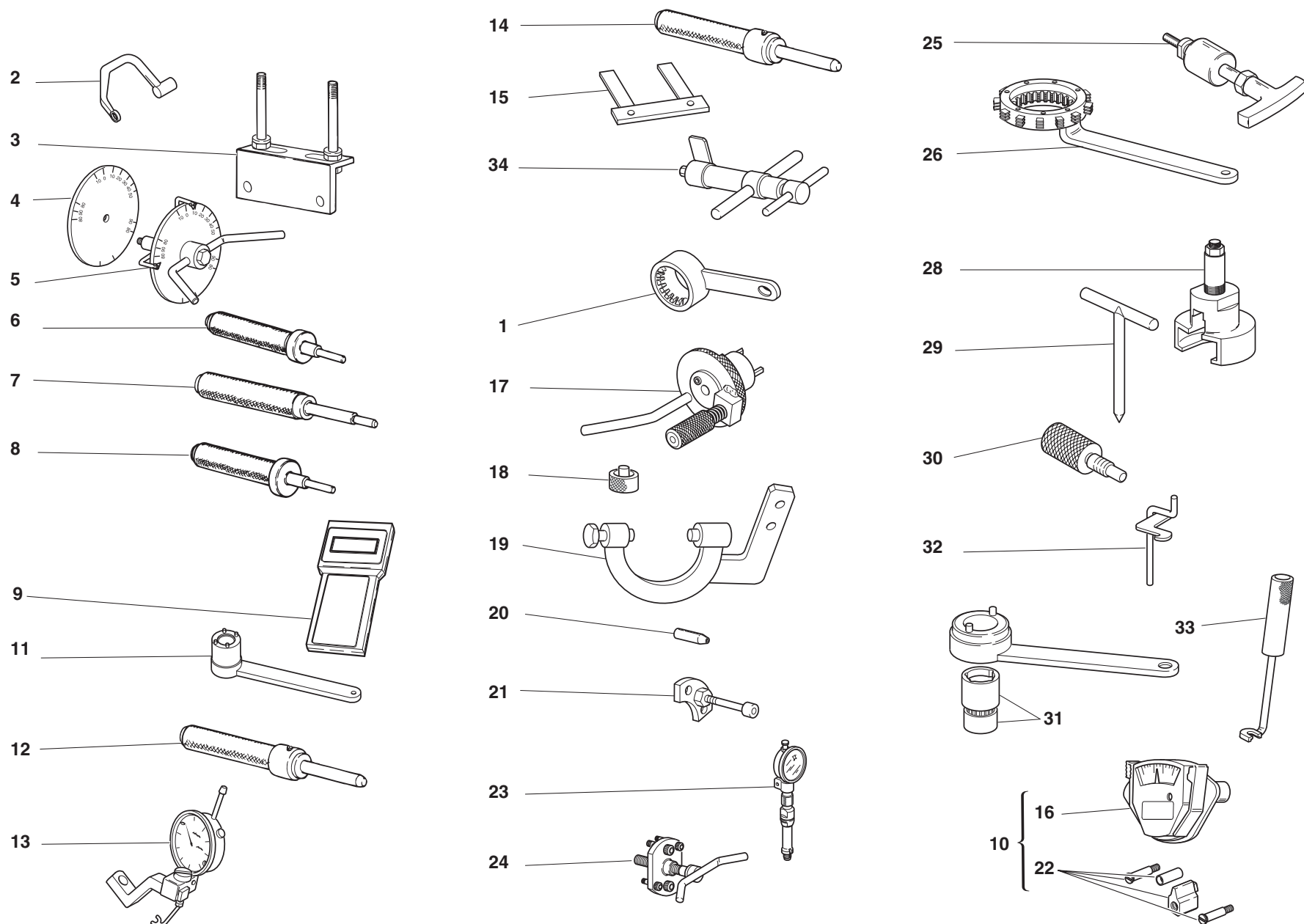

DRAWING

001

WORKSHOP SPECIAL TOOLS

NOTES	N.	CODE NO.	DESCRIPTION	VALIDITY	Q.TY		NOTES	N.	CODE NO.	DESCRIPTION	VALIDITY	Q.TY	
	1	88713.2107	Wrench for holding timing belt rollers ring nuts		1			24	88713.1749	Drive roller puller		1	
	2	88713.2676	Head nuts holder wrench		1			25	88713.1994	Rocker shaft extractor		1	
	3	88713.2103	Head mounting base		1			26	88713.2133	Wrench to hold clutch housing drum steady		1	
	4	98112.0002	Degree wheel		1			28	88713.2092	Extractor for primary drive gear		1	
	5	88713.0123	Degree wheel holder tool for ignition advance check		1			29	88713.0262	Pin for assembling rocker arms		1	
	6	88713.0874	Exhaust valve guide punch tool		1			30	88713.2009	Belt roller timing of two-valve head		1	
	7	88713.0879	Punch tool to extract valve guide		1			31	88700.5644	Wrench for camshaft pulley ring nut adjustment		1	
	8	88713.0875	Intake valve guide punch tool		1			32	88713.2362	Tool for assembling closing rocker and spring		1	
	9	97900.0215	Check instrument		1			33	88713.0844	Half-rings mounting punch tool		1	
	10	051.2.001.1A	Torque wrench for timing belt		1			34	88713.1215	Torque wrench for timing belt		1	
	11	88713.0137	Crankshaft gear holder wrench for tightening nut		1								
	12	88713.1078	Punch tool for driving exhaust valve seat		1								
	13	88765.1058	Valve lift gauge		1								
	14	88713.1079	Punch tool for driving intake valve seat		1								
	15	88765.1000	Fork feeler gauge 0.1 mm		1								
	15	88765.1005	Fork feeler gauge 0.2 mm		1								
	15	88765.1006	Fork feeler gauge 0.3 mm		1								
	16	88765.0999	Timing belt control gauge		1								
	17	88713.2011	Tool to hold crankshaft in TDC position		1								
	18	88765.1322	Spacer for checking lower valve shim		1								
	19	88713.2101	Flywheel Wrench		1								
	20	88700.5749	Crankcases assembling cap		1								
	21	88713.1091	Plate for positioning gear engagement fork		1								
	22	88765.1086	Conversion kit for 2V belts tensioning tool		1								
	23	88765.1297	T.D.C. control gauge		1								

CATALOGUE No:
ISSUED:**915.1.233.1B**
10 - 05CATALOGUE No:
ISSUED:**915.1.233.1B**
10 - 05

DRAWING

001a

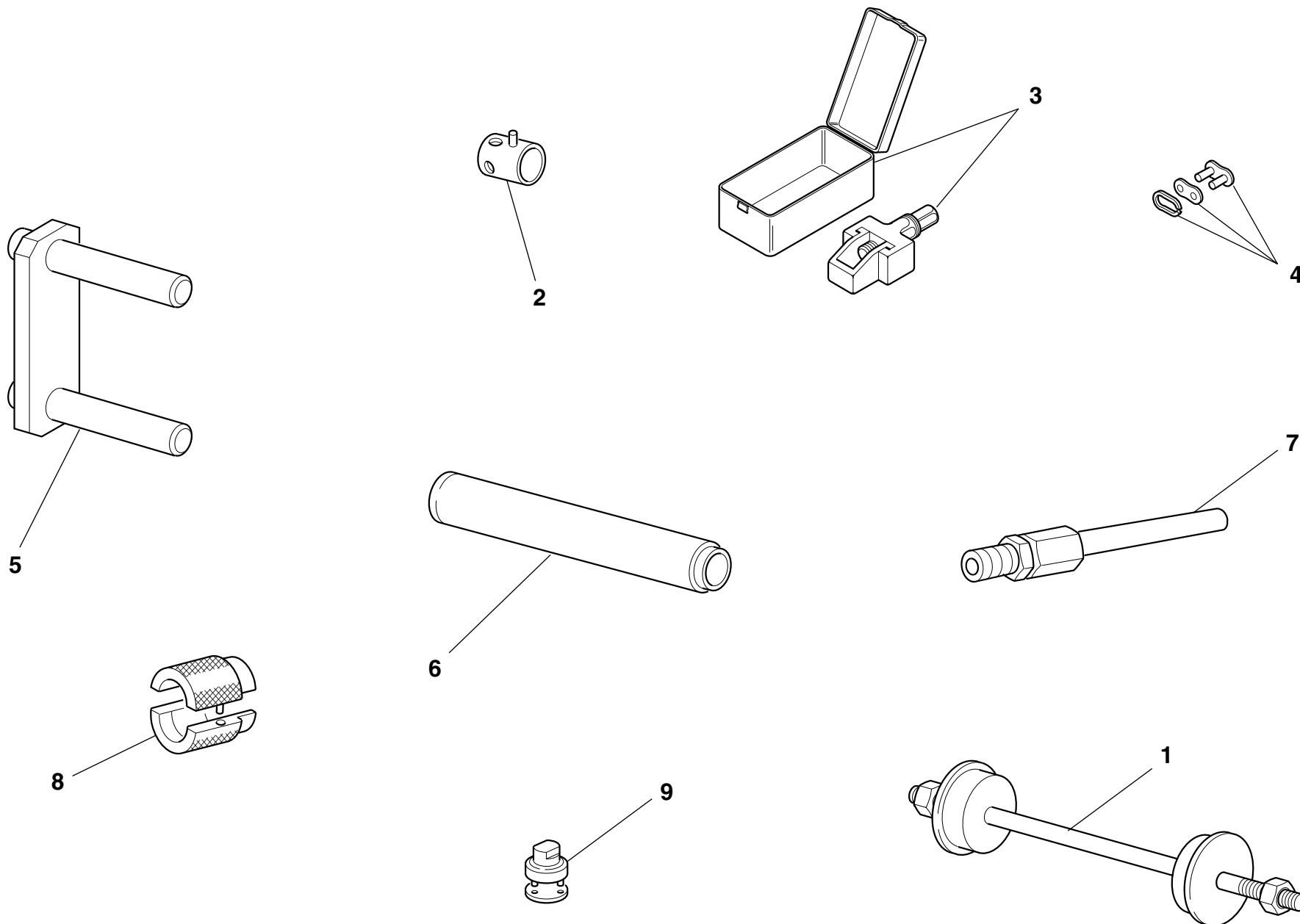

WORKSHOP SPECIAL TOOLS



DRAWING

001a

WORKSHOP SPECIAL TOOLS

NOTES	N.	CODE NO.	DESCRIPTION	VALIDITY	Q.TY		NOTES	N.	CODE NO.	DESCRIPTION	VALIDITY	Q.TY	
	1	88713.1062	Tool for assembling the steering head bearings		1								
	2	8000.70139	Wrench for front wheel spindle		1								
	3	88713.1344	Tool for assembling chain		1								
	4	677.4.003.1A	Coupling		1								
	5	88713.1515	Frame/engine holder		1								
	6	88713.1072	Stopper for driving the half bearing of the steering head base		1								
	7	88713.1010	Union for exhaust gas suction		1								
	8	88713.1096	Tool for overhauling SHOWA forks - assembling seal ring		1								
	9	88713.1058	Wrench for assembling the steering head cap		1								

DRAWING

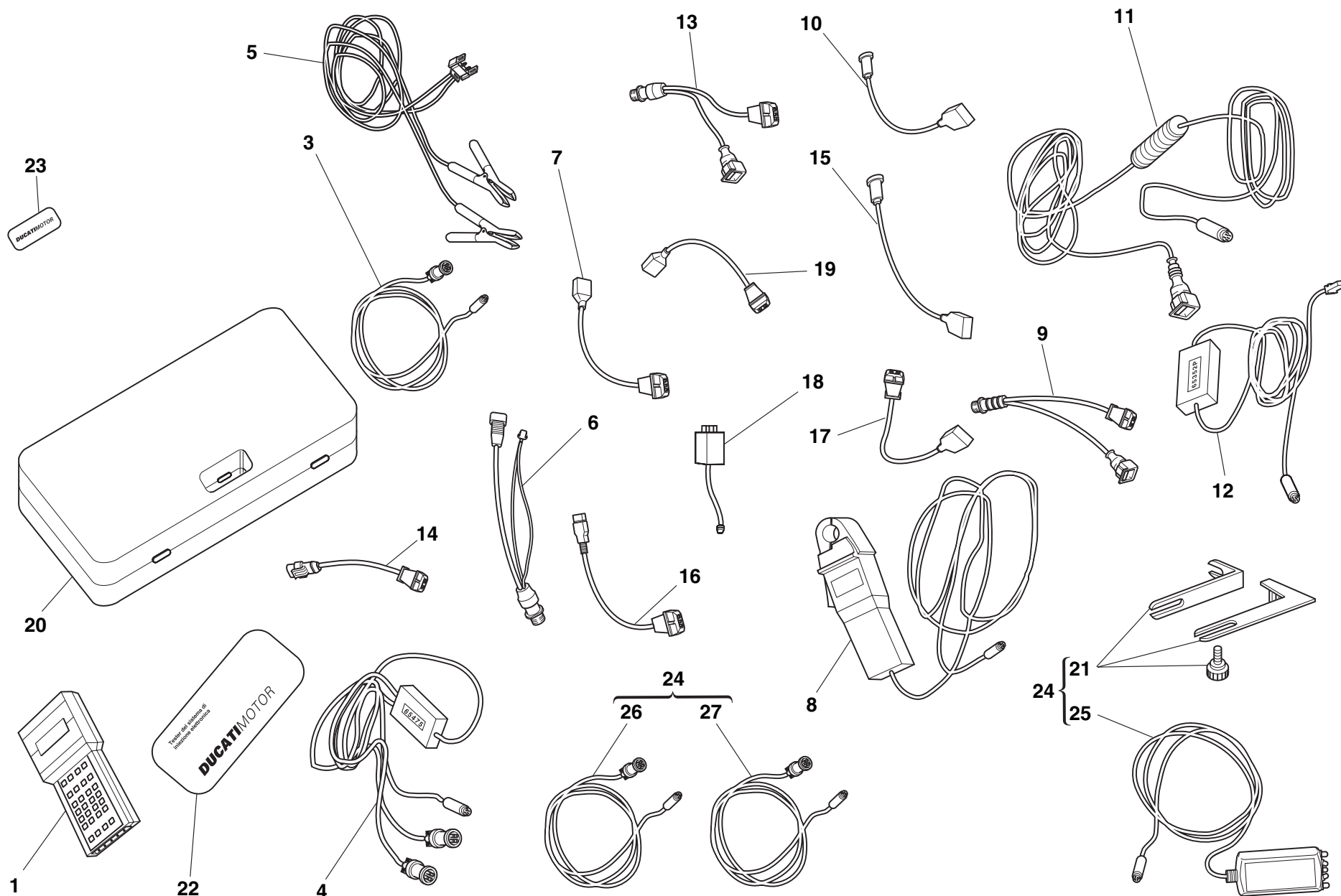

001b

DIAGNOSIS TESTER MATHESIS



DRAWING

001b**DIAGNOSIS TESTER MATHESIS**

NOTES	N.	CODE NO.	DESCRIPTION	VALIDITY	Q.TY		NOTES	N.	CODE NO.	DESCRIPTION	VALIDITY	Q.TY	
	1	88765.1126Z	Bare Mathesis		1			27	88765.1373	Cable extension		1	
	3	88765.1126R	Main cable Mathesis		1								
	4	88765.1126A	Pickup Control cable		1								
	5	88765.1126Q	Battery mains cable		1								
	6	88765.1126	Mains cable adapter for self diagnosis		1								
	7	88765.1126N	Sensor for absolute pressure sampling		1								
	8	88765.1126V	Amperometer plier		1								
	9	88765.1126E	Adapter for 3 wires Pickup test cable		1								
	10	88765.1126P	Sensor for air temperature sampling		1								
	11	88765.1126C	Cable for potentiometer adjustment		1								
	12	88765.1126B	Test cable and speed indicator adjustment		1								
	13	88765.1126F	Adapter for 2 wires Pickup test cable		1								
	14	88765.1126D	Adapter for potentiometer adjustment		1								
	15	552.4.028.1A	Sensor for small throttle potentiometer sampling		1								
	16	88765.1126H	Sensor for throttle potentiomer sampling		1								
	17	88765.1126G	Sensor for air/water temperature sampling		1								
	18	88765.1126M	Sfety remote switch		1								
	19	88765.1126L	2 Wires sampling Pickup sensor		1								
	20	88765.1126U	Case with sponge		1								
	21	88765.1374	Bracket		1								
	22	88765.1126S	DUCATI sticker for case		1								
	23	88765.1126T	DUCATI sticker RH/LH side		1								
	24	97900.0002	Belt tensioning kit		1								
	25	88765.1371	Sensor		1								
	26	88765.1372	Main cable		1								

CATALOGUE No:
ISSUED:**915.1.233.1B**
10 - 05CATALOGUE No:
ISSUED:**915.1.233.1B**
10 - 05

DRAWING

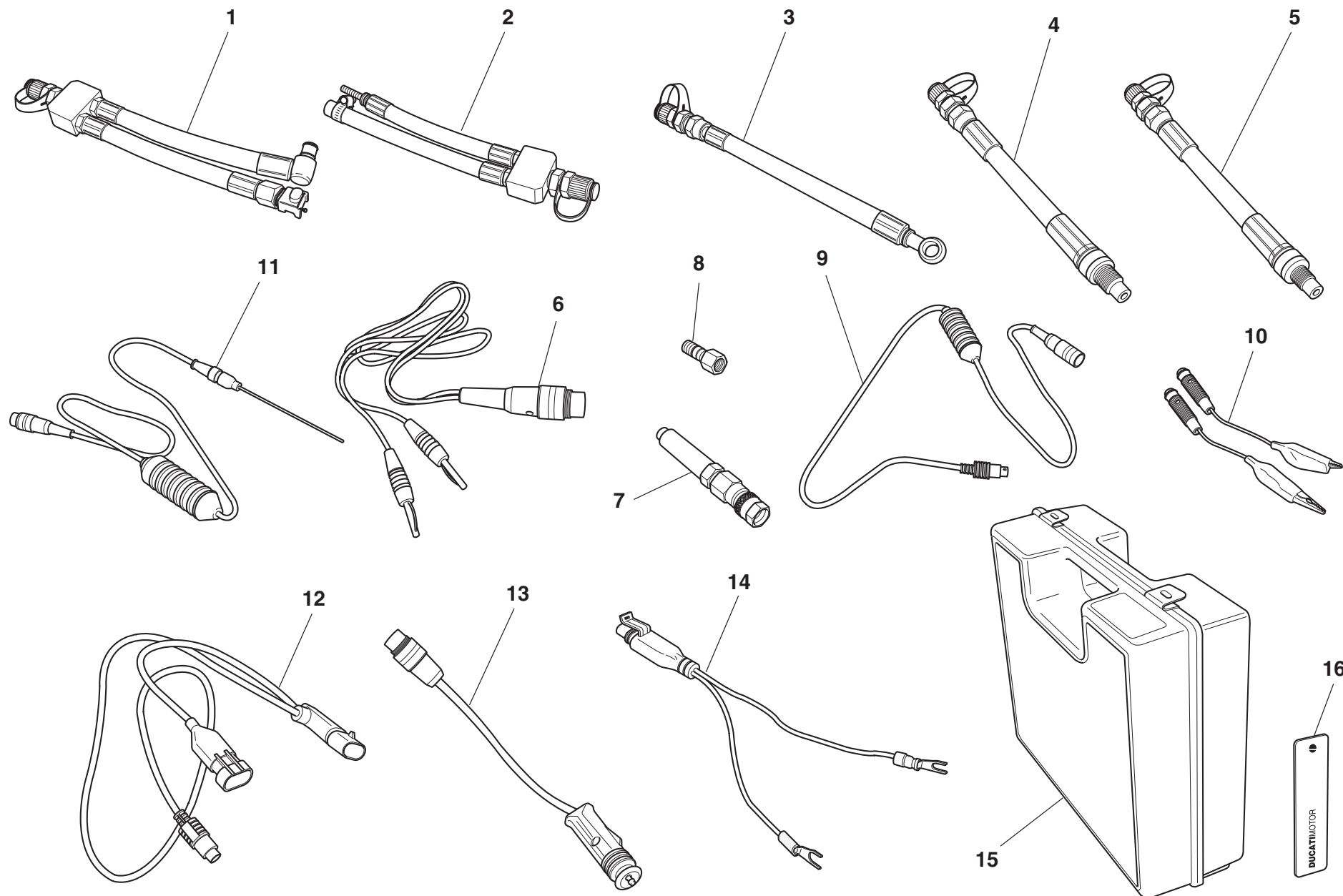

001c

WORKSHOP SPECIAL TOOLS



DRAWING

001c**WORKSHOP SPECIAL TOOLS**

NOTES	N.	CODE NO.	DESCRIPTION	VALIDITY	Q.TY		NOTES	N.	CODE NO.	DESCRIPTION	VALIDITY	Q.TY	
	0	97900.0003	Check instrument		1								
	1	590.1.189.1A	Fuel pressure line HS.		1								
	2	590.1.190.1A	Fuel pressure line ST/SS/M.		1								
	3	875.1.065.1A	Oil pressure line		1								
	4	552.1.037.1A	Fitting - cylinder compression M12		1								
	5	552.1.038.1A	Fitting - cylinder compression M10		1								
	6	514.1.037.1A	Cable Volt PF DUC 21		1								
	7	552.1.039.1A	Pressure sensor		1								
	8	814.1.114.1A	Oil pressure fitting		1								
	9	514.1.032.1A	Cable for supplementary tests		1								
	10	514.1.035.1A	Red clamp cable		1								
	10	514.1.036.1A	Black clamp cable		1								
	11	552.1.040.1A	Temperature probe		1								
	12	514.1.034.1A	Main cable PF A621		1								
	13	514.1.033.1A	Electric lighter connection adapter (ST)		1								
	14	514.1.038.1A	Battery connection adapter		1								
	15	698.1.033.1A	Red case with sponge rubber		1								
	16	88765.1126T	DUCATI sticker RH/LH side		1								

CATALOGUE No:
ISSUED:**915.1.233.1B**
10 - 05CATALOGUE No:
ISSUED:**915.1.233.1B**
10 - 05

DRAWING

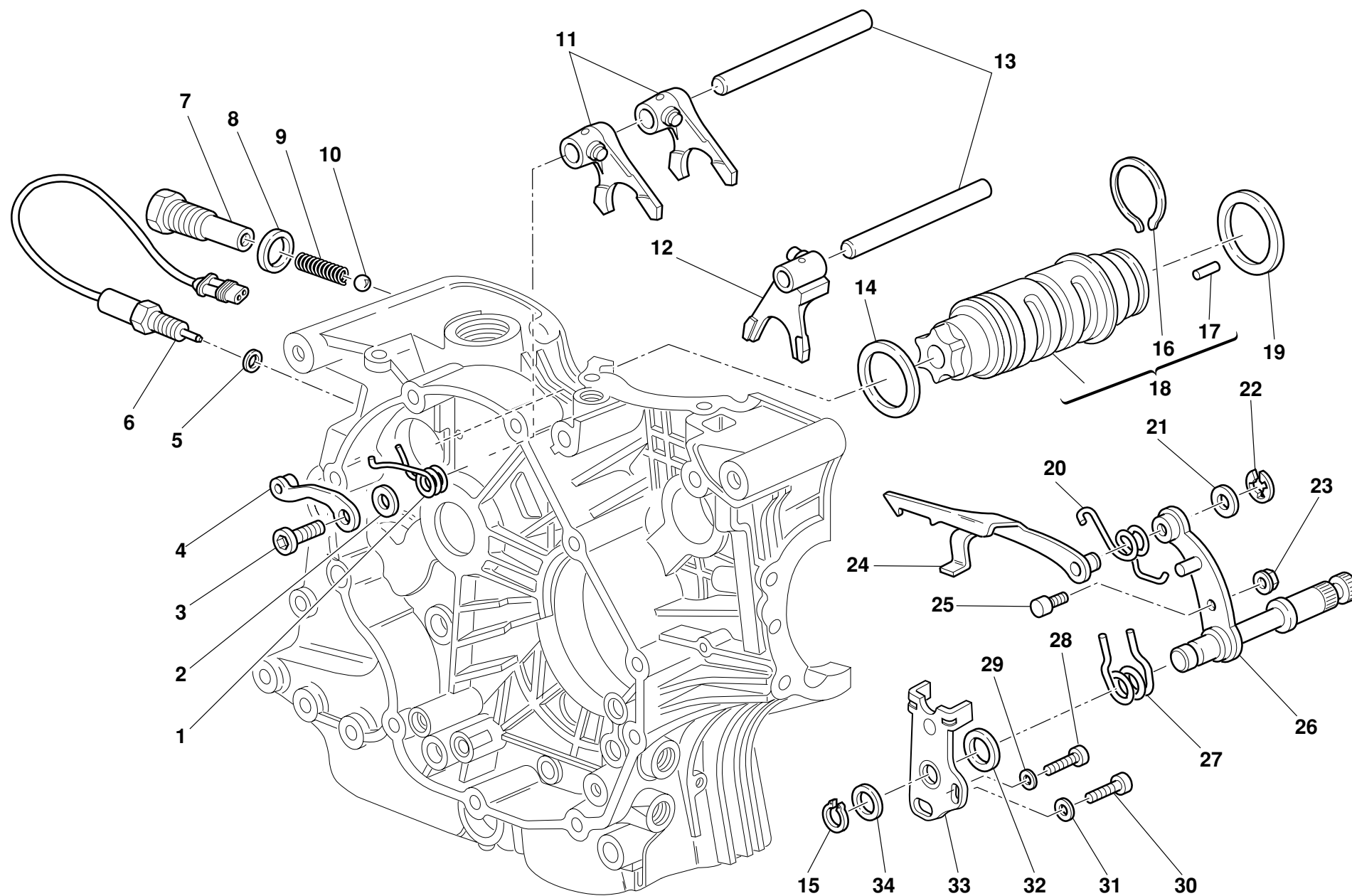

002

GEARCHANGE



DRAWING

002**GEARCHANGE**

NOTES	N.	CODE NO.	DESCRIPTION	VALIDITY	Q.TY		NOTES	N.	CODE NO.	DESCRIPTION	VALIDITY	Q.TY	
	1	799.1.049.1A	Return spring		1			23	748.1.040.1A	Nut		1	
	2	852.1.053.1A	Washer		1			24	180.1.008.1A	Gearbox drum control fork		1	
	3	779.1.039.1A	Special screw		1			25	0660.13.165	Gearchange lever pin		1	
	4	455.2.003.1A	Gear stopper assembly		1			26	821.1.001.1A	Pin with gearchange lever		1	
	5	420.2.001.0A	Gasket th. 1		1			27	0799.13.110	Gearchange lever return spring		1	
	6	539.1.021.1A	Switch		1			28	771.5.067.8B	Screw		1	
	7	779.1.203.2A	Push rod holder		1			29	852.1.172.1A	Washer		1	
	8	0272.91.090	Gasket		1			30	771.5.123.8B	Screw		1	
	9	0660.13.143	Gear selector spring		1			31	852.1.174.1A	Washer		1	
	10	76835.1134	Ball		1			32	881.1.012.1A	Centering ring		1	
	11	0340.13.075	1st,4th-2nd,3rd gear selector fork		2			33	826.1.009.1A	Stopper plate		1	
	12	0340.13.080	5th,6th gear selector fork		1			34	0400.29.125	Shim th. 0.2		2	
	13	0660.13.070	Fork pin		2			34	0400.29.126	Shim th. 0.5		1	
	14	852.1.005.1A	Shim th. 1		1								
	14	852.1.093.1A	Shim th. 0.9		1								
	15	73500.1542	Circlip		1								
	16	882.1.006.1A	Needle retaining ring (square cross-section)		1								
	17	821.1.070.1A	Special roller (square cross-section)		6								
	18	182.2.018.1A	Complete gearbox drum		1								
	19	0660.13.060	Shim th. 1		1								
	19	852.1.094.1A	Shim th. 0.9		1								
	20	799.1.025.1A	Fork return spring		1								
	21	0400.09.050	Shim th. 0.5		1								
	21	0765.92.205	Shim th. 0.2		2								
	22	0214.07.350	Seeger		1								

CATALOGUE No:
ISSUED:**915.1.233.1B**
10 - 05CATALOGUE No:
ISSUED:**915.1.233.1B**
10 - 05

DRAWING

003

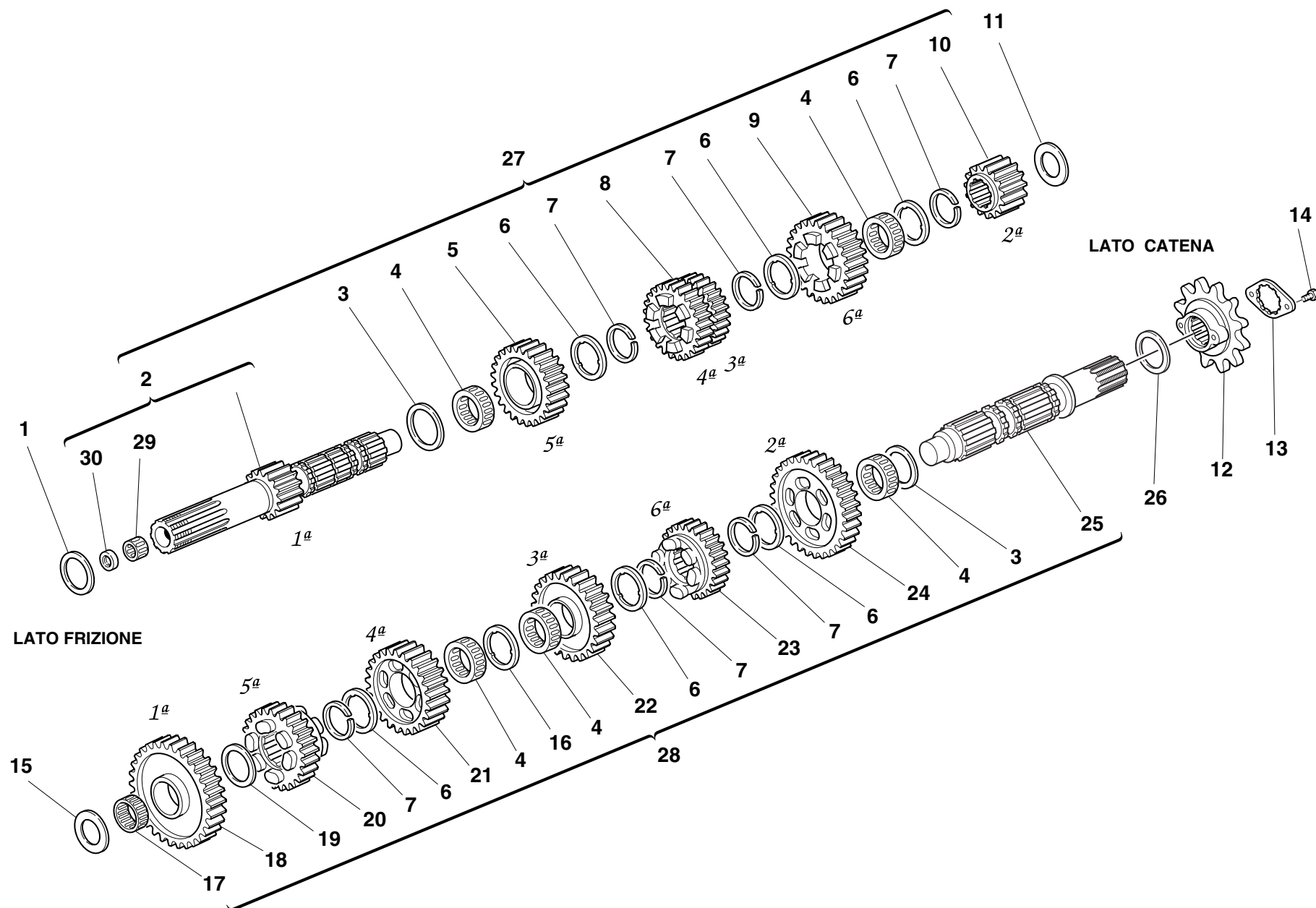

GEAR-BOX



DRAWING

003

GEAR-BOX

NOTES	N.	CODE NO.	DESCRIPTION	VALIDITY	Q.TY		NOTES	N.	CODE NO.	DESCRIPTION	VALIDITY	Q.TY	
	1	0251.47.050	Shim th. 1		1			21	172.1.115.1A	Driven gear 4th sp.		1	
	1	0251.47.054	Shim th. 1.2		1			22	172.1.114.1A	Driven gear 3rd sp.		1	
	2	149.1.033.1A	Gearbox main shaft		1			23	172.1.117.1A	Driven gear 6th sp.		1	
	3	0670.16.150	Shim th. 0.5		1			24	172.1.113.1A	Driven gear 2nd sp.		1	
	4	701.4.005.1A	Needle bearing		2			25	149.1.034.1A	Gearbox lay shaft		1	
	5	172.1.110.1A	Driving gear 5th sp.		1			26	0670.16.170	Shim th. 0.8		1	
	6	856.1.001.1A	Grooved washer th. 0.5		3			26	852.1.105.1AG	Shim th. 0.7		1	
	7	0670.16.145	Snap ring		3			27	150.2.061.1A	Complete main shaft		1	
	8	172.1.109.1A	Driving gear 3rd/4th sp.		1			28	150.2.062.1A	Gearbox lay shaft		1	
	9	172.1.111.1A	Driving gear 6th sp.		1			29	76270.0827	Needle bearing		1	
	10	172.1.108.1A	Driving gear 2nd sp.		1			30	93783.0812	Seal ring		1	
	11	0670.16.163	Shim th. 1.8		1								
	11	713.1.014.1A	Shim th. 1.5		1								
	11	713.1.014.1B	Shim th. 1.7		1								
	11	713.1.014.1E	Shim th. 1.6		3								
	12	449.A.043.3A	Chain sprocket Z=15		1								
	13	826.1.011.1A	Sprocket keep plate		1								
	14	772.1.055.1A	Screw		2								
	15	0670.16.184	Shim th. 1		1								
	15	713.1.266.1A	Shim th. 3.15		1								
	16	856.1.031.1A	Grooved washer th. 0.5		1								
	17	76402.0002	Needle bearing		1								
	18	172.1.112.1A	Driven gear 1st sp.		1								
	19	0670.16.155	Shim th. 1		1								
	20	172.1.116.1A	Driven gear 5th sp.		1								

CATALOGUE No:
ISSUED:**915.1.233.1B**
10 - 05CATALOGUE No:
ISSUED:**915.1.233.1B**
10 - 05

DRAWING

004

CLUTCH

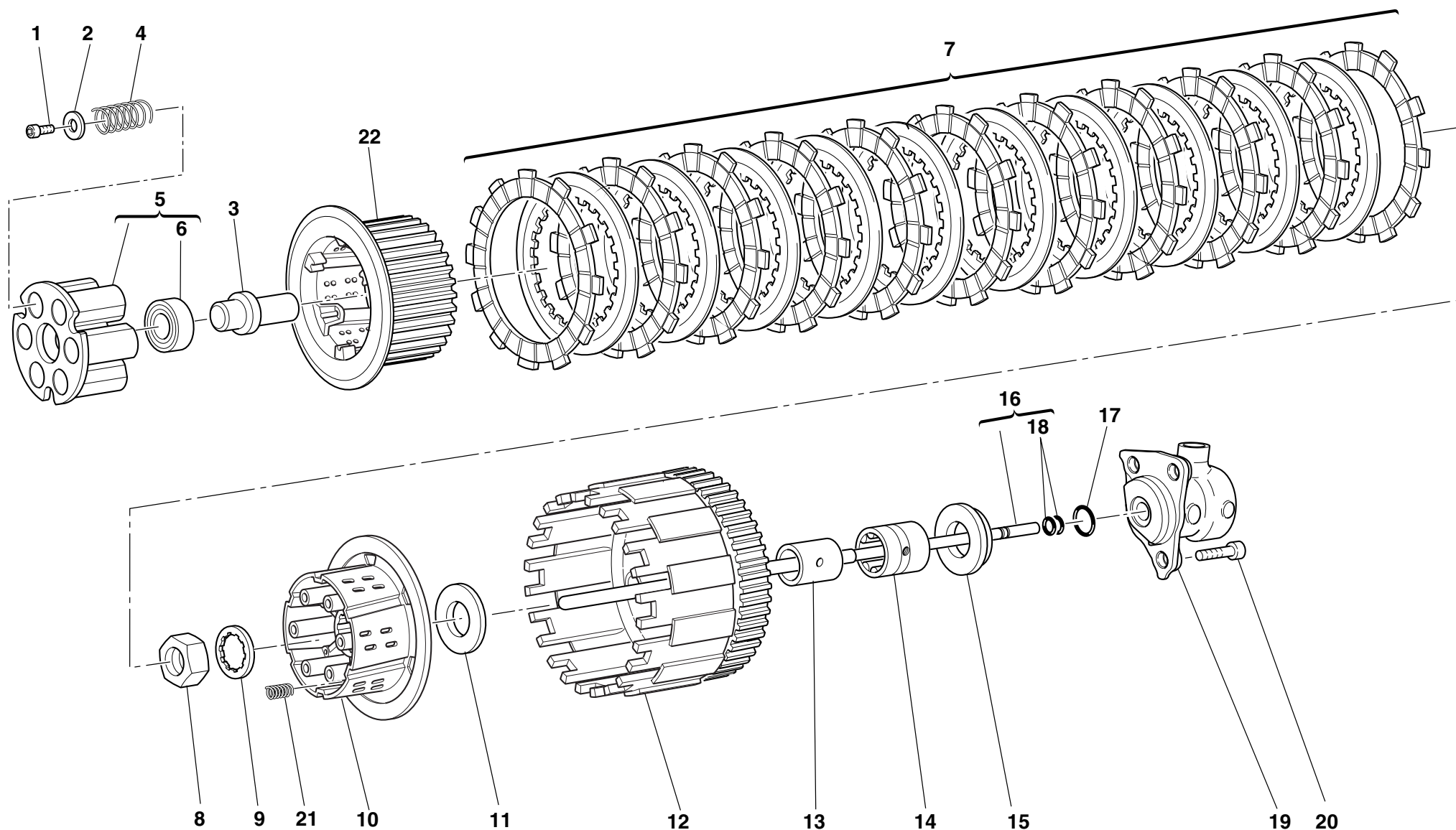

DRAWING

004

CLUTCH

NOTES	N.	CODE NO.	DESCRIPTION	VALIDITY	Q.TY		NOTES	N.	CODE NO.	DESCRIPTION	VALIDITY	Q.TY	
	1	771.5.065.8B	Screw		6								
	2	852.1.177.1A	Washer		6								
	3	818.1.015.1A	Clutch control pin		1								
	4	797.1.022.1A	Clutch spring		6								
	5	194.2.020.1A	Pressure plate		1								
	6	702.5.038.1A	Bearing		1								
	7	190.2.016.1A	Clutch plates set		1								
	8	750.1.007.1A	Nut		1								
	9	851.1.020.1A	Lock washer		1								
	10	196.1.024.1A	Clutch drum		1								
	11	856.1.014.1A	Shim		1								
	12	198.1.033.1A	Clutch housing		1								
	13	881.1.026.1A	Inner ring		1								
	14	702.5.015.1A	Bearing		1								
	15	713.1.119.1A	Spacer		1								
	16	117.2.007.1A	Clutch control rod		1								
	17	886.4.043.1A	O-ring		1								
	18	93823.2018	O-ring		2								
	19	195.4.003.1A	Piston assembly		1								
	20	771.5.665.8B	Screw		3								
	21	797.1.017.1A	Spring		3								
	22	196.1.025.1A	Hub		1								

CATALOGUE No: **915.1.233.1B**
ISSUED: **10 - 05**

CATALOGUE No: **915.1.233.1B**
ISSUED: **10 - 05**

DRAWING

005

CLUTCH COVER

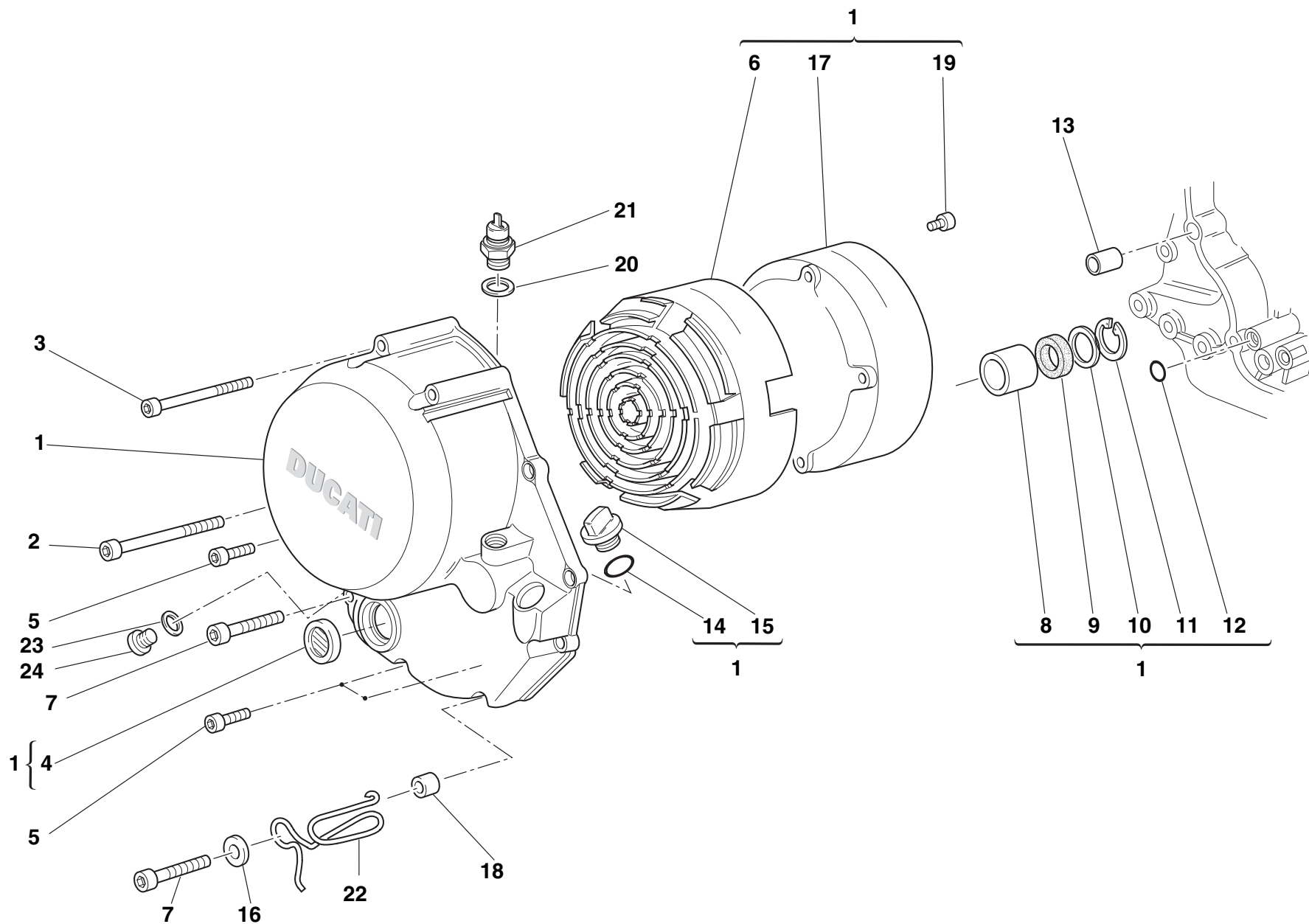

DRAWING

005**CLUTCH COVER**

NOTES	N.	CODE NO.	DESCRIPTION	VALIDITY	Q.TY		NOTES	N.	CODE NO.	DESCRIPTION	VALIDITY	Q.TY	
	1	243.2.028.4AC	Cover clutch side		1								
	2	771.5.083.8B	Screw		1								
	3	771.5.081.8B	Screw		3								
	4	254.4.001.2A	Oil level sight glass		1								
	5	771.5.069.8B	Screw		4								
	6	486.1.051.1A	Panel (BLACK)		1								
	7	771.5.072.8B	Screw		1								
	8	0665.49.680	Bush		1								
	9	93040.911A	Seal ring		1								
	10	852.1.008.1A	Shim th. 0.5		1								
	11	884.5.035.1A	Snap ring		1								
	12	93827.0114	O-ring		1								
	13	0400.49.240	Locating bush		1								
	14	886.4.117.1A	O-ring		1								
	15	893.1.013.1A	Cap		1								
	16	852.1.176.1A	Washer		1								
	17	243.1.029.1A	Cover		1								
	18	713.1.241.1A	Spacer		1								
	19	773.1.001.1A	Screw		6								
	20	852.1.195.1A	Gasket th.2		1								
	21	539.4.030.1A	Switch		1								
	22	881.1.051.1A	Fairlead		1								
	23	420.2.001.0A	Gasket th.1		1								
	24	780.5.001.1A	Cap		1								

CATALOGUE No:
ISSUED:**915.1.233.1B**
10 - 05CATALOGUE No:
ISSUED:**915.1.233.1B**
10 - 05

DRAWING

006

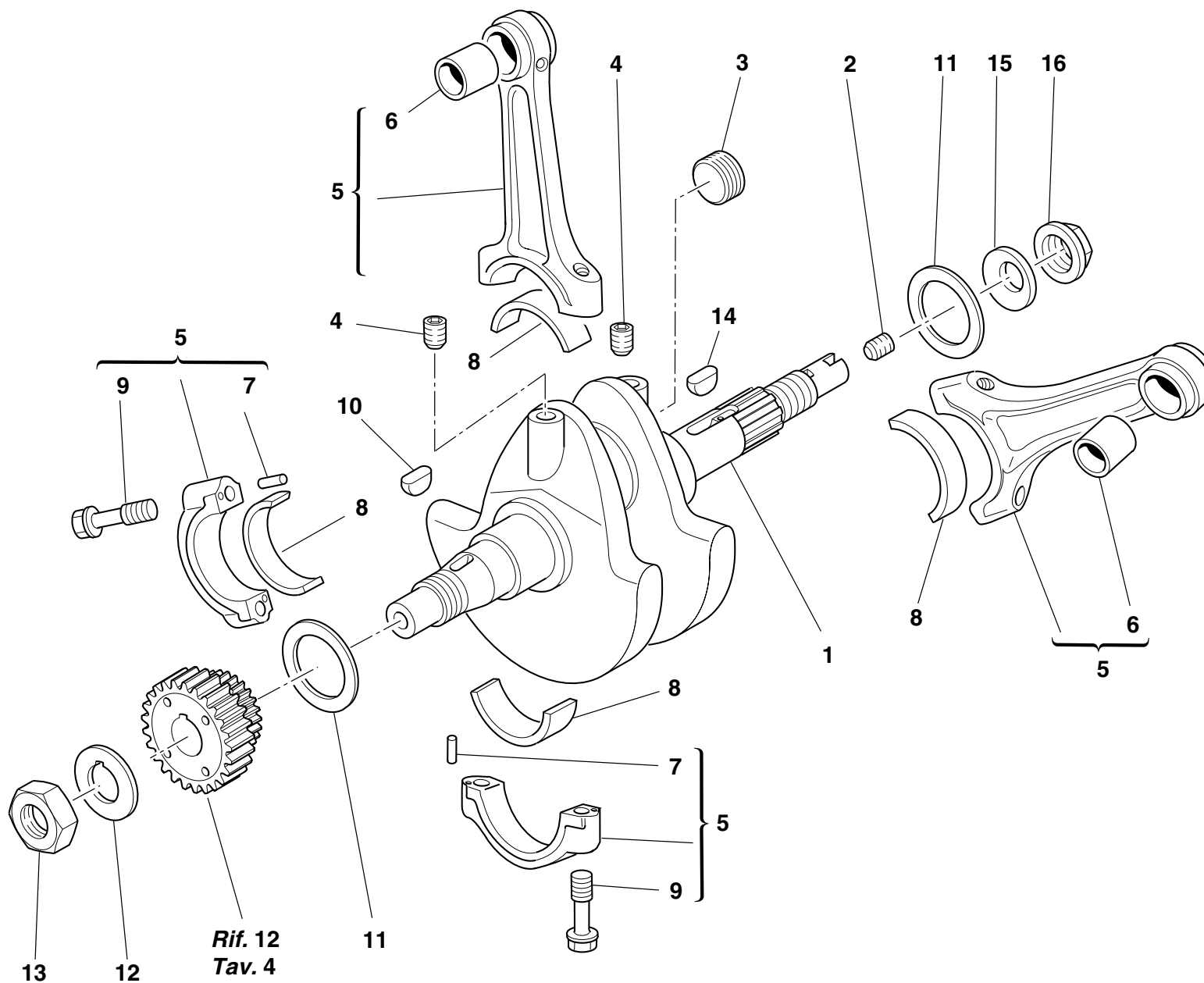

CRANKSHAFT



DRAWING

006

CRANKSHAFT

NOTES	N.	CODE NO.	DESCRIPTION	VALIDITY	Q.TY		NOTES	N.	CODE NO.	DESCRIPTION	VALIDITY	Q.TY	
	1	146.2.089.1A	Crankshaft		1			13	0660.47.040	Nut		1	
	2	779.1.109.1A	Special screw		1			14	0755.29.025	Woodruff key		1	
	3	780.1.016.1A	Cap		1			15	799.1.051.2A	Spring washer		1	
	4	72121.2106	Threaded dowel		2			16	750.1.012.2A	Nut		1	
	5	158.2.018.1A	Connecting rod		2								
	6	0660.47.290	Standard bush		2								
	7	74224.0570	Pin		4								
	8	0660.47.230	Standard half-bearing		4								
	9	779.1.007.2A	Special screw		4								
	10	74172.1008	Woodruff key		1								
	11	852.1.104.1A	Shim th. 1.9		2								
	11	852.1.104.1B	Shim th. 1.95		2								
	11	852.1.104.1C	Shim th. 2		2								
	11	852.1.104.1D	Shim th. 2.05		2								
	11	852.1.104.1E	Shim th. 2.1		2								
	11	852.1.104.1F	Shim th. 2.15		2								
	11	852.1.104.1G	Shim th. 2.2		2								
	11	852.1.104.1H	Shim th. 2.25		2								
	11	852.1.104.1I	Shim th. 2.3		2								
	11	852.1.104.1J	Shim th. 2.35		2								
	11	852.1.104.1K	Shim th. 2.4		2								
	11	852.1.104.1L	Shim th. 2.45		2								
	11	852.1.104.1M	Shim th. 2.5		2								
	11	852.1.104.1N	Shim th. 2.55		2								
	12	851.1.019.1A	Lock washer		1								

CATALOGUE No:
ISSUED:**915.1.233.1B**
10 - 05CATALOGUE No:
ISSUED:**915.1.233.1B**
10 - 05

DRAWING

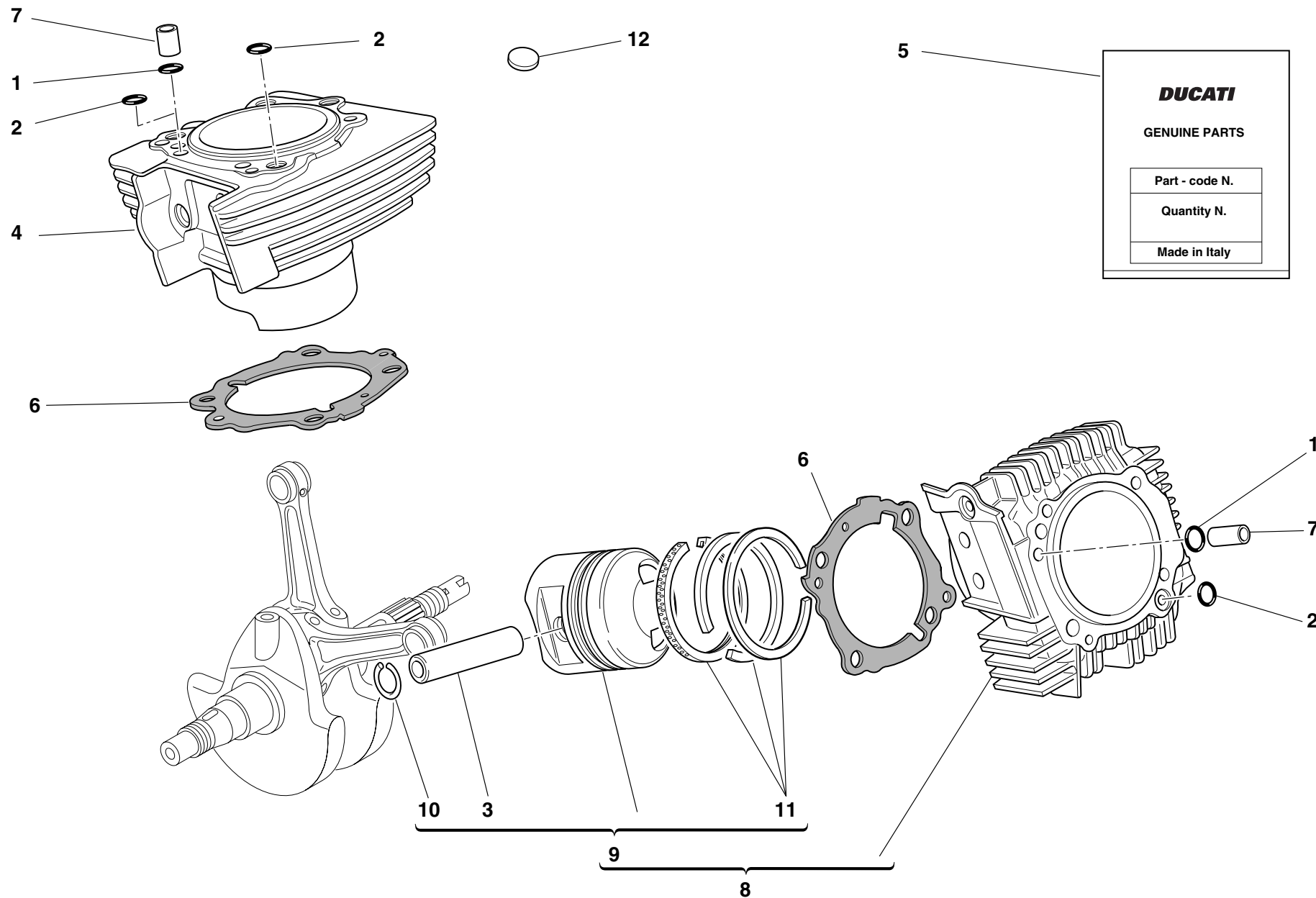

007

CYLINDERS - PISTONS



DRAWING

007**CYLINDERS - PISTONS**

NOTES	N.	CODE NO.	DESCRIPTION	VALIDITY	Q.TY		NOTES	N.	CODE NO.	DESCRIPTION	VALIDITY	Q.TY	
	1	0400.17.030	O-ring		2								
	2	463.2.019.6A	O-ring		3								
	3	121.1.027.1A	Piston pin		1								
	4	120.2.076.2A	Vertical cylinder-piston fit		1								
	5	791.2.034.1A	Head-cylinder gaskets set		1								
	6	786.1.095.1A	Cylinder-crankcase gasket th. 0.4		2								
	7	0805.17.125	Bush		2								
	8	120.2.075.2A	Horizontal cylinder-piston fit		1								
	9	122.2.073.2A	Complete piston		1								
	10	884.4.017.1A	Piston pin circlip		2								
	11	121.2.023.1B	Piston rings set		1								
	12	700.1.027.1A	Vibration damper pad		47								

CATALOGUE No: **915.1.233.1B**
ISSUED: **10 - 05**

CATALOGUE No: **915.1.233.1B**
ISSUED: **10 - 05**

DRAWING

008

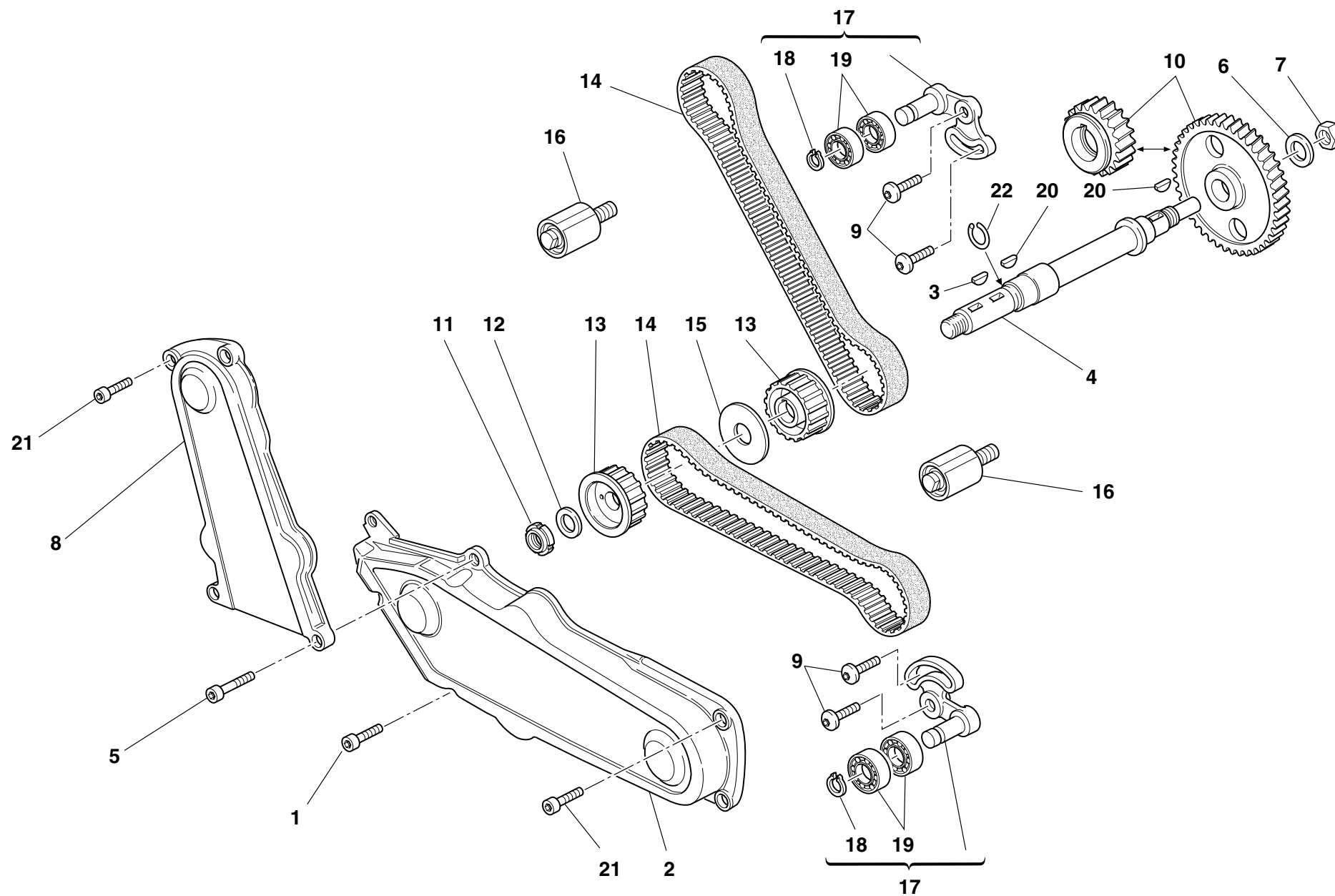

TIMING



DRAWING

008

TIMING

NOTES	N.	CODE NO.	DESCRIPTION	VALIDITY	Q.TY		NOTES	N.	CODE NO.	DESCRIPTION	VALIDITY	Q.TY	
	1	771.5.067.8B	Screw		1								
	2	245.1.047.1A	Horizontal timing belt cover		1								
	3	74172.1008	Woodruff key		2								
	4	147.1.015.1A	Lay shaft		1								
	5	771.5.069.8B	Screw		2								
	6	851.1.013.1A	Lock washer		1								
	7	0124.40.060	Hexagon nut		1								
	8	245.1.048.1A	Vertical timing belt cover		1								
	9	772.1.010.3A	Screw		4								
	10	171.2.020.2B	Timing gears pair		1								
	11	703.5.006.2A	Elastic-stop ring nut		1								
	12	852.1.173.1A	Washer		1								
	13	255.1.001.1B	Timing belt roller		2								
	14	737.4.007.2A	Timing drive toothed belt		2								
	15	856.1.002.2A	Belt roller separating washer sp. 2		1								
	16	451.1.025.1A	Fixed tensioner assembly		2								
	17	451.2.017.1A	Complete vertical cylinder tensioner roller		2								
	18	884.5.034.1A	Seeger		2								
	19	702.4.069.1A	Bearing		4								
	20	0755.29.025	Woodruff key		1								
	21	771.5.064.8B	Screw		4								
	22	882.1.003.1A	Snap ring		1								

CATALOGUE No:
ISSUED:**915.1.233.1B**
10 - 05CATALOGUE No:
ISSUED:**915.1.233.1B**
10 - 05

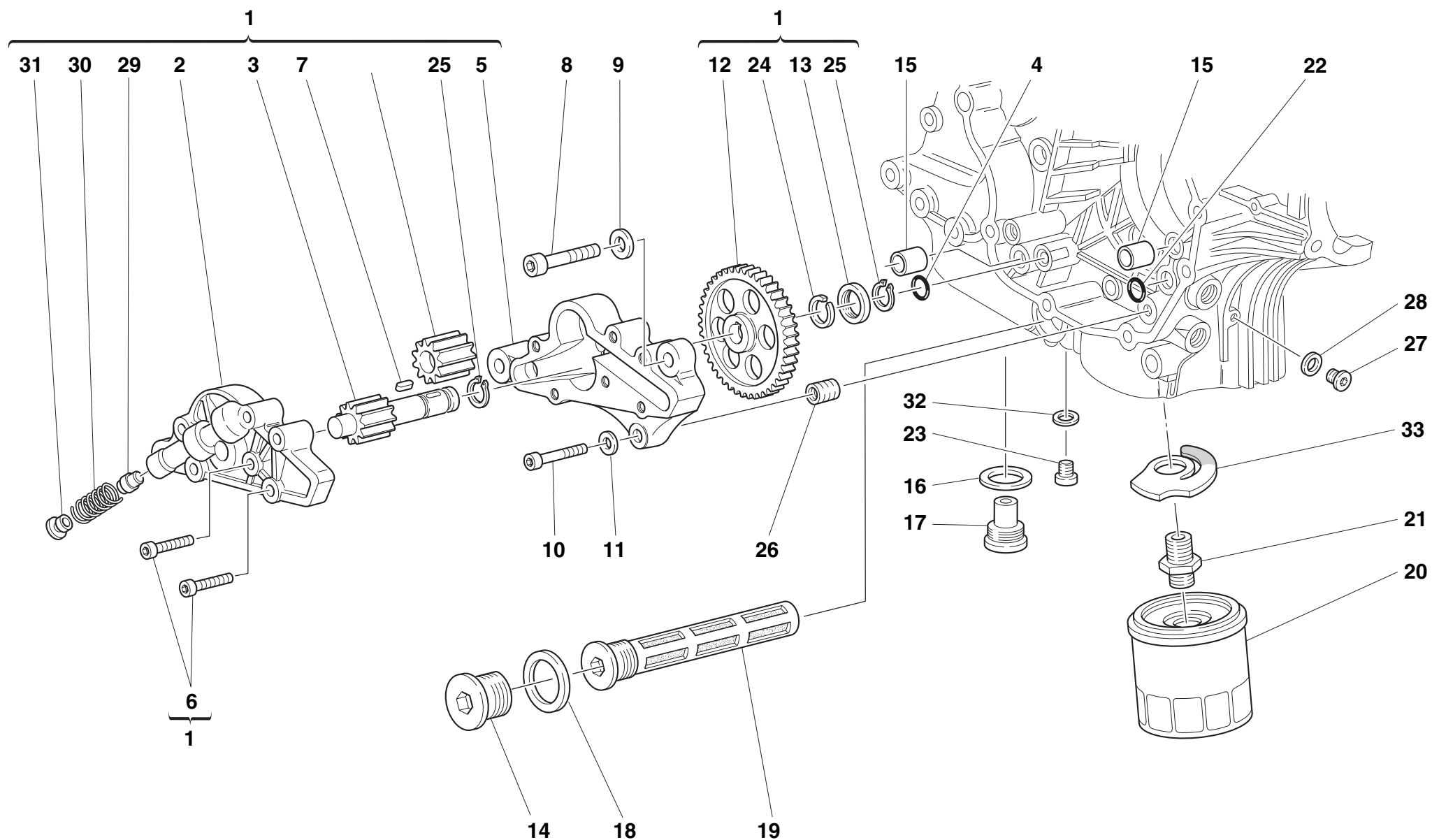

DRAWING 009 FILTERS AND OIL PUMP



DRAWING

009

FILTERS AND OIL PUMP

NOTES	N.	CODE NO.	DESCRIPTION	VALIDITY	Q.TY		NOTES	N.	CODE NO.	DESCRIPTION	VALIDITY	Q.TY	
	1	174.2.025.6A	Complete oil pump		1			26	0670.49.310	Reduction bush		1	
	2	247.1.174.1A	Pump cover		1			27	779.1.162.2A	Cap		1	
	3	174.1.002.2A	Pump driving gear		1			28	852.1.195.1A	Gasket th.2		1	
	4	886.4.037.1A	O-ring		1			29	593.1.018.1A	Bypass valve		1	
	5	250.1.038.1A	Pump body		1			30	799.1.055.1A	Bypass spring		1	
	6	773.5.069.8B	Screw		6			31	780.1.018.1A	Bypass cap		1	
	7	680.1.001.1B	Woodruff key		1			32	852.1.120.1A	Aluminium gasket		1	
	8	771.5.129.8B	Screw		2			33	799.2.077.2A	Bypass spring		1	
	9	853.1.002.1A	Spring washer		2								
	10	771.5.069.8B	Screw		1								
	11	853.1.004.1A	Spring washer		1								
	12	174.1.025.2A	Pump drive gear		1								
	13	710.1.001.1A	Bush		1								
	14	873.1.037.1A	Cap		1								
	15	0759.49.280	Locating bush		2								
	16	220.3.208.3A	Gasket		1								
	17	780.2.047.1A	Oil drain plug with magnet		1								
	18	852.5.005.1A	Gasket th.1,5		1								
	19	894.2.009.1A	Oil filter		1								
	20	444.4.003.4A	Oil filter cartridge		1								
	21	0670.49.910	Nipple		1								
	22	93827.0114	O-ring		2								
	23	779.1.198.2A	Cap		1								
	24	884.4.042.1A	Snap ring		1								
	25	884.5.036.1A	Circlip		2								

CATALOGUE No:
ISSUED:**915.1.233.1B**
10 - 05CATALOGUE No:
ISSUED:**915.1.233.1B**
10 - 05

DRAWING

010

HALF CRANKCASES

d.m.m. 013217

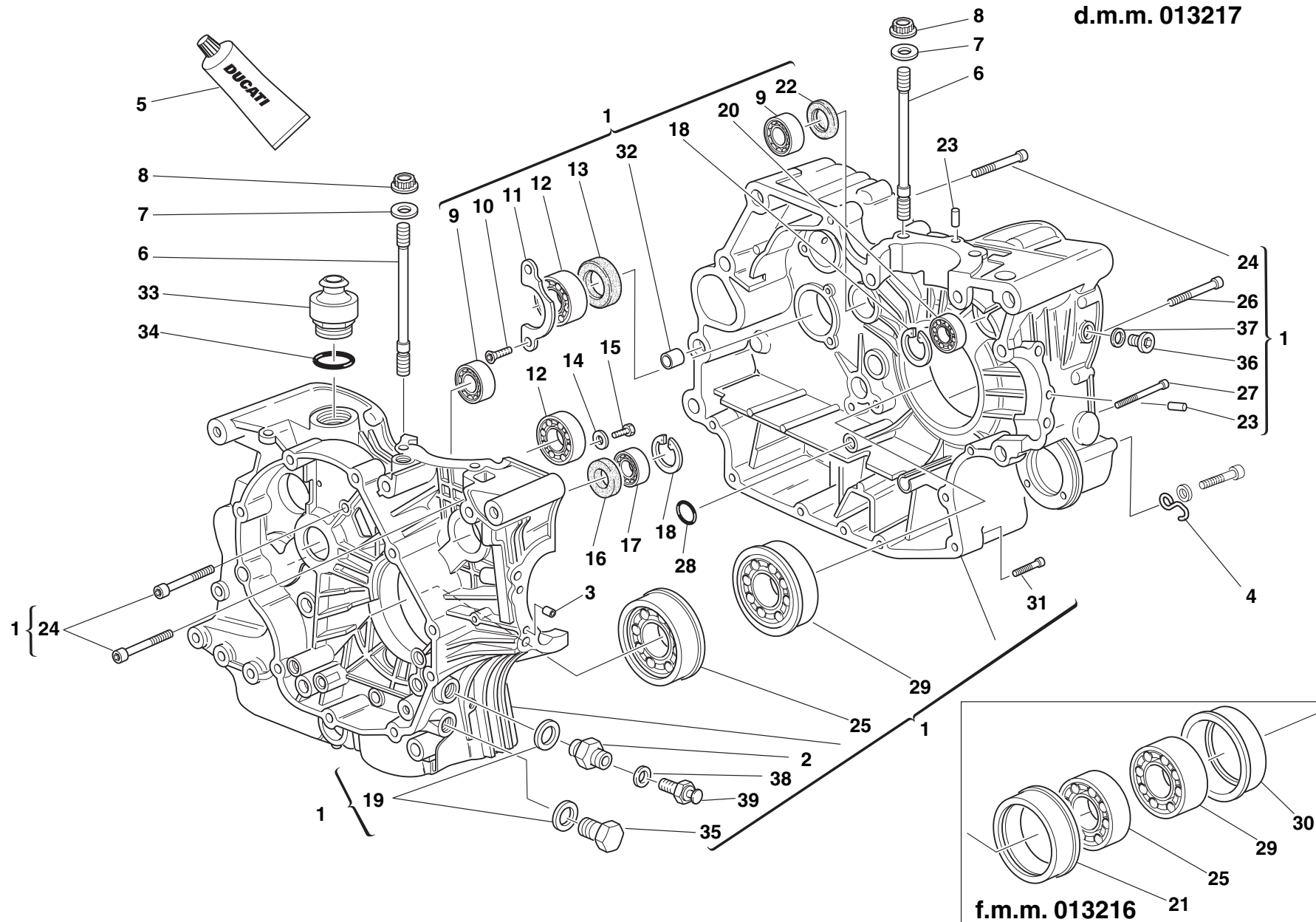

DRAWING

010

HALF CRANKCASES

NOTES	N.	CODE NO.	DESCRIPTION	VALIDITY	Q.TY		NOTES	N.	CODE NO.	DESCRIPTION	VALIDITY	Q.TY	
	1	225.2.161.1A	Complete half-crankcases pair		1			25	702.4.020.1A	Bearing	fmm013216	1	
	2	815.1.027.1A	Nipple		1			26	779.1.029.2A	Special screw		1	
	3	711.1.128.1A	Bush		2			27	771.5.080.8B	Screw		1	
	4	829.1.134.1A	Seeger		1			28	93827.0114	O-ring		3	
	5	94247.0014	Fluid sealant		1			29	702.4.016.1A	Bearing	dmm013217	1	
	6	766.1.058.1A	Stud bolt for fastening head cylinder		8			29	75191.3380	Bearing	fmm013216	1	
	7	856.1.064.2A	Washer		8			30	710.1.070.1A	Bearing holder bush	fmm013216	1	
	8	748.1.050.1A	Polygonal nut		8			31	771.5.072.8B	Screw		5	
	9	702.4.040.1A	Bearing		2			32	711.1.095.1A	Bush		2	
	10	72094.1616	Screw		2			33	593.1.003.1B	Breather valve		1	
	11	0367.49.275	Keep plate		1			34	93823.3156	O-ring		1	
	12	75120.2567	Bearing		2			35	780.1.037.1A	Cap		1	
	13	0660.49.268	Seal ring		1			36	772.1.050.1B	Special screw		1	
	14	713.1.140.1A	Spacer		2			37	855.5.000.1B	Aluminium gasket		1	
	15	770.5.250.8B	Screw		2			38	852.5.024.1A	Gasket th.1		1	
	16	93785.1830	Seal ring		1			39	552.1.045.2A	Thermistor		1	
	17	75794.1542	Bearing		1								
	18	73503.3380	Circlip		2								
	19	787.1.011.1A	Aluminium gasket		2								
	20	702.5.008.1A	Bearing		1								
	21	710.1.069.1A	Bearing holder bush	fmm013216	1								
	22	463.4.001.1A	Seal ring		1								
	23	0011.52.010	Locating dowel		2								
	24	771.5.136.8B	Screw		6								
	25	702.4.015.1A	Bearing	dmm013217	1								

CATALOGUE No:
ISSUED:**915.1.233.1B**
10 - 05CATALOGUE No:
ISSUED:**915.1.233.1B**
10 - 05

DRAWING

011

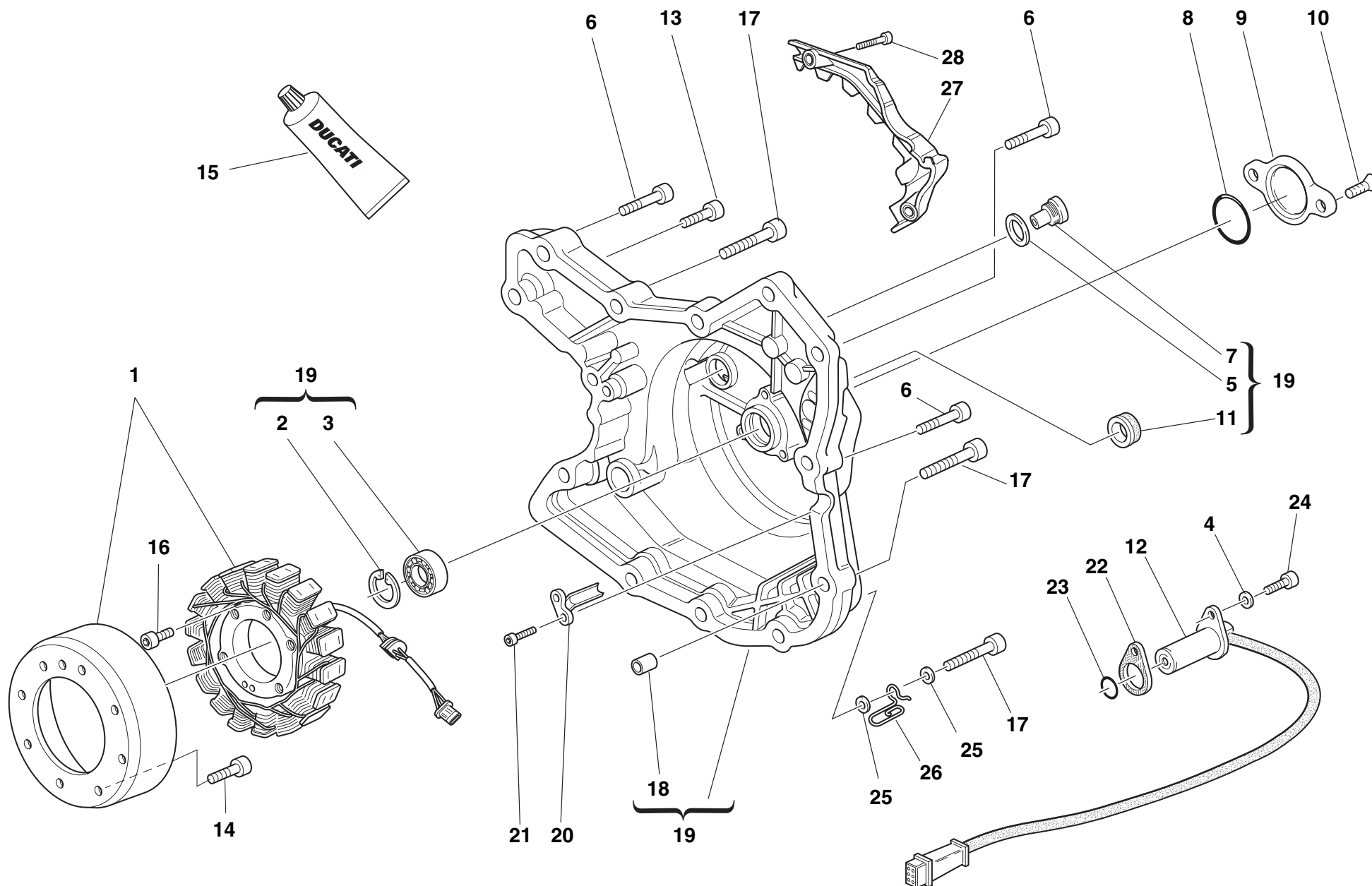

ALTERNATOR COVER



DRAWING

011

ALTERNATOR COVER

NOTES	N.	CODE NO.	DESCRIPTION	VALIDITY	Q.TY		NOTES	N.	CODE NO.	DESCRIPTION	VALIDITY	Q.TY	
	1	264.2.003.1A	Generator		1			24	771.5.066.8B	Screw		1	
	2	73503.3380	Circlip		1			25	852.5.028.1A	Washer		2	
	3	702.5.008.1A	Bearing		1			26	881.1.051.1A	Fairlead		1	
	4	853.1.003.1A	Spring washer		1			27	247.1.203.1A	Chain cover (BLACK)		1	
	5	852.1.120.1A	Aluminium gasket		1			28	771.5.665.8B	Screw		2	
	6	771.5.069.8B	Screw		3								
	7	779.1.198.2A	Cap		1								
	8	886.4.035.1A	O-ring		1								
	9	247.1.210.1A	Cover		1								
	10	777.5.049.8B	Screw		2								
	11	93783.1524	Seal ring		1								
	12	552.4.020.1A	Sensor		1								
	13	771.5.067.8B	Screw		2								
	14	779.4.075.1A	Screw		8								
	15	94247.0013	Fluid sealant		1								
	16	771.5.073.8B	Screw		3								
	17	771.5.071.8B	Screw		1								
	18	0400.49.240	Locating bush		2								
	19	242.2.057.3A	Alternator cover		1								
	20	830.1.284.1A	Bracket		1								
	21	771.5.040.8B	Screw		2								
	22	788.1.076.1A	Gasket th.0.6		1								
	22	788.1.076.1AA	Gasket th.0.8		1								
	22	788.1.076.1AB	Gasket th.1,0		1								
	23	886.4.033.1A	O-ring		1								

CATALOGUE No:
ISSUED:**915.1.233.1B**
10 - 05CATALOGUE No:
ISSUED:**915.1.233.1B**
10 - 05

DRAWING

012

ELECTRIC STARTER AND IGNITION

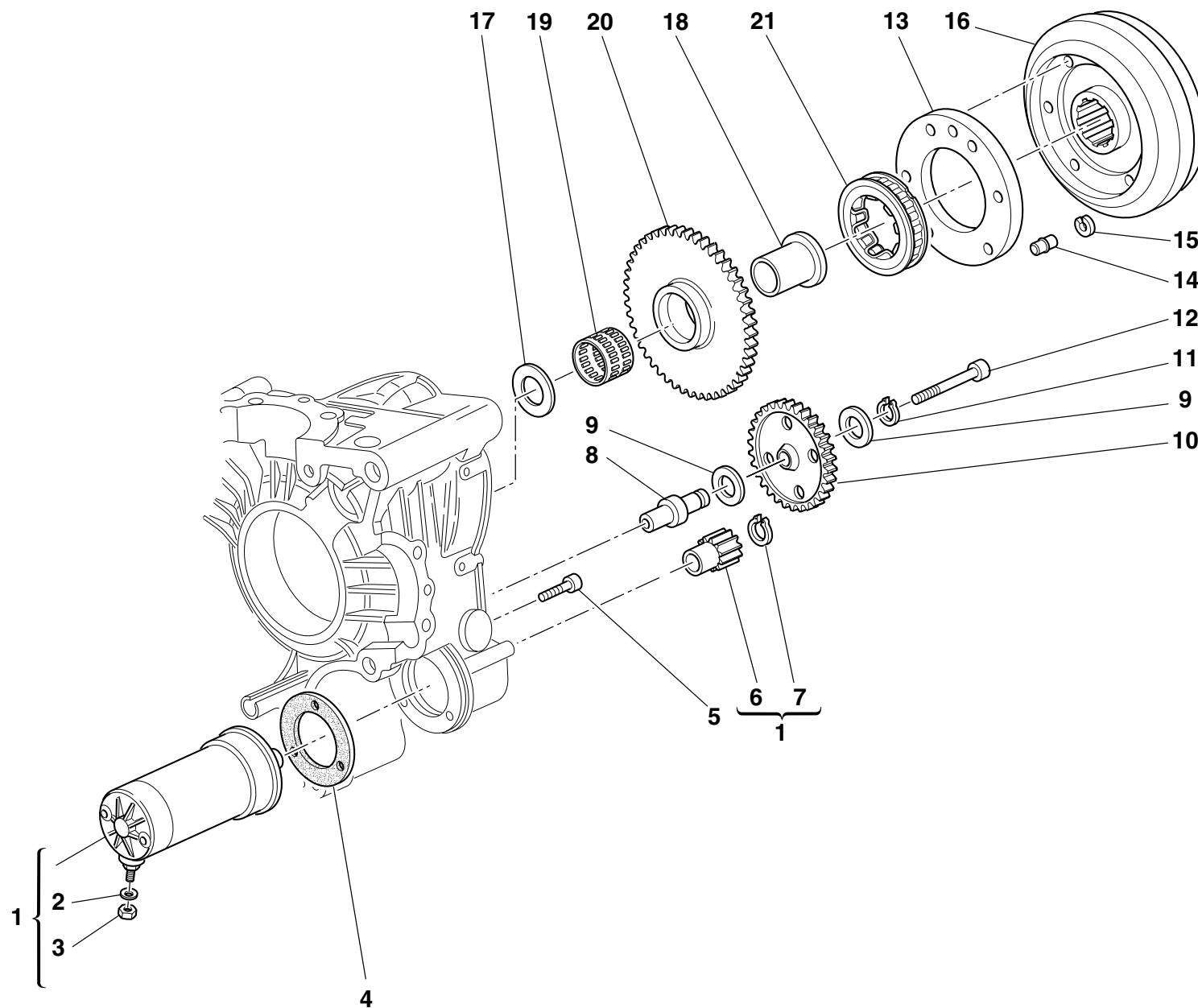

DRAWING

012

ELECTRIC STARTER AND IGNITION

NOTES	N.	CODE NO.	DESCRIPTION	VALIDITY	Q.TY		NOTES	N.	CODE NO.	DESCRIPTION	VALIDITY	Q.TY	
	1	270.4.001.1A	Complete starter motor (8-9 included)		1								
	2	853.1.003.1A	Spring washer		1								
	3	750.1.121.1A	Nut		1								
	4	788.1.054.2A	Starter motor gasket		1								
	5	771.5.069.8B	Screw		3								
	6	176.1.001.1A	Starter motor sprocket		1								
	7	884.5.036.1A	Circlip		1								
	8	0660.50.020	Intermediate gear pin		1								
	9	856.1.071.1A	Washer		1								
	10	176.1.009.1A	Intermediate gear assembly		1								
	11	73500.1440	Circlip		1								
	12	771.5.078.8B	Screw		1								
	13	160.1.057.1A	Flange		1								
	14	863.1.002.1A	Locating pin		1								
	15	882.1.012.1A	Check ring		1								
	16	276.1.025.1B	Ignition flywheel		1								
	17	0619.50.065	Washer		1								
	18	881.1.010.1C	Inner ring		1								
	19	701.4.003.1A	Needle bearing		1								
	20	173.1.012.3A	Electric starter driven gear		1								
	21	701.4.007.1A	Starter clutch		1								

CATALOGUE No: **915.1.233.1B**
ISSUED: **10 - 05**

CATALOGUE No: **915.1.233.1B**
ISSUED: **10 - 05**

DRAWING

013

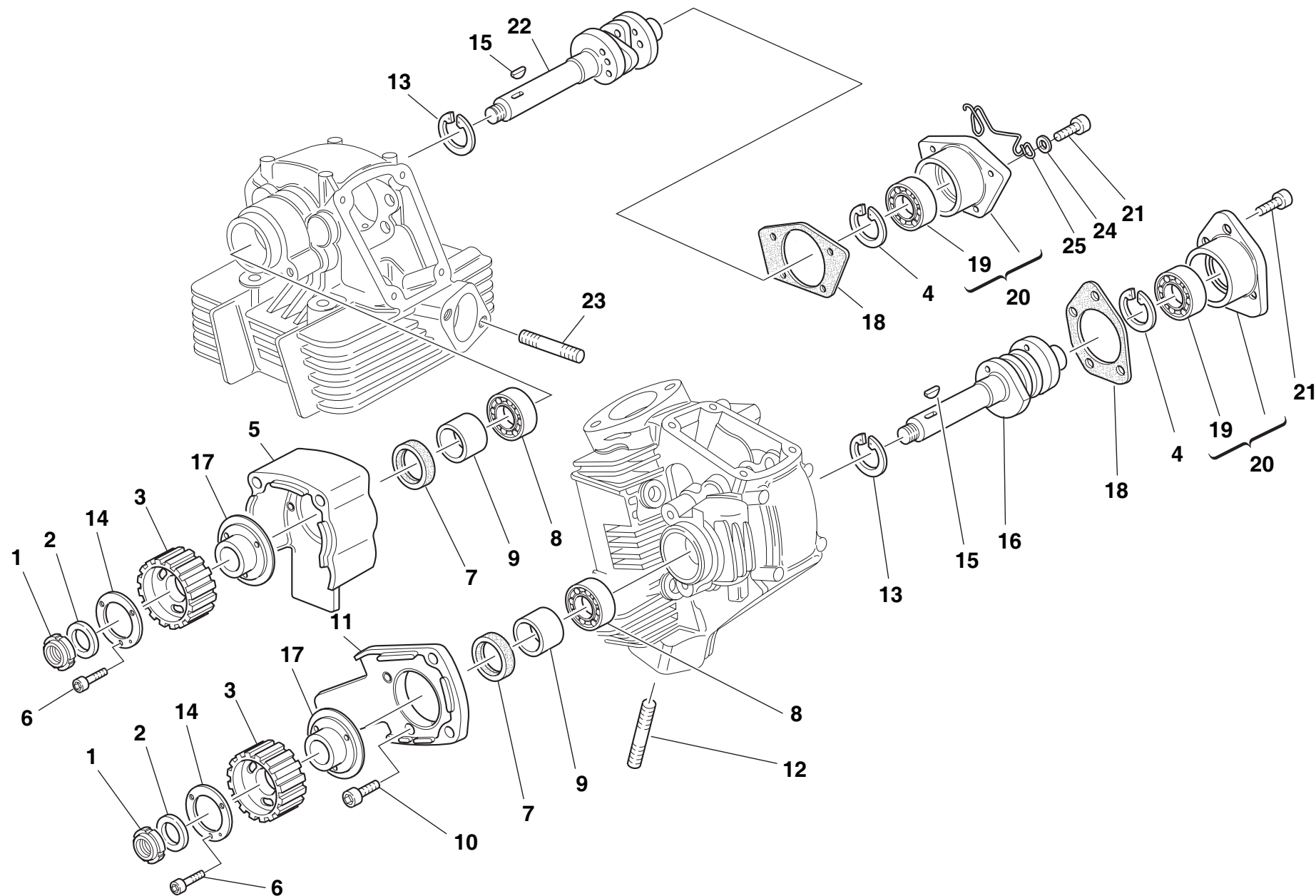

HEAD: TIMING



DRAWING

013

HEAD: TIMING

NOTES	N.	CODE NO.	DESCRIPTION	VALIDITY	Q.TY		NOTES	N.	CODE NO.	DESCRIPTION	VALIDITY	Q.TY	
	1	703.5.006.1A	Elastic-stop ring nut		2								
	2	852.1.173.1A	Washer		2								
	3	255.1.014.1A	Timing belt roller		2								
	4	73503.3380	Circlip		2								
	5	235.1.027.1A	Vertical rubber cap		1								
	6	771.5.040.8B	Screw		6								
	7	0204.70.105	Seal ring		2								
	8	75120.1747	Bearing		2								
	9	713.1.007.1A	Belt roller spacer		2								
	10	771.5.065.8B	Screw		4								
	11	235.1.026.1A	Horizontal rubber cap		1								
	12	766.4.017.2A	Stud bolt		4								
	13	73503.3683	Circlip		2								
	14	852.1.124.2A	Special washer		2								
	15	74172.1008	Woodruff key		2								
	16	148.1.123.1A	Horizontal head camshaft		1								
	17	160.1.076.1A	Flange		2								
	18	0660.92.310	Cap gasket		2								
	19	75173.1542	Bearing		2								
	20	235.2.031.1A	Cap with bearing		2								
	21	771.5.066.8B	Screw		7								
	22	148.1.122.1A	Vertical head camshaft		1								
	23	766.4.018.1A	Stud bolt		4								
	24	852.1.176.1A	Washer		1								
	25	881.1.051.1A	Fairlead		1								

CATALOGUE No:
ISSUED:**915.1.233.1B**
10 - 05CATALOGUE No:
ISSUED:**915.1.233.1B**
10 - 05

DRAWING

014

VERTICAL HEAD

17 *

Scodellino ritorno
Return cap
Coupelle retour
Einstellhülse
Platillo de retorno

0727.92.050	— 5	0727.92.171	— 7,15	0727.92.093	— 9,30
0727.92.150	— 5,05	0727.92.072	— 7,20	0727.92.193	— 9,35
0727.92.051	— 5,10	0727.92.172	— 7,25	0727.92.094	— 9,40
0727.92.151	— 5,15	0727.92.073	— 7,30	0727.92.194	— 9,45
0727.92.052	— 5,20	0727.92.173	— 7,35	0727.92.095	— 9,50
0727.92.152	— 5,25	0727.92.074	— 7,40	0727.92.195	— 9,55
0727.92.053	— 5,30	0727.92.174	— 7,45	0727.92.096	— 9,60
0727.92.153	— 5,35	0727.92.075	— 7,50		
0727.92.054	— 5,40	0727.92.175	— 7,55		
0727.92.154	— 5,45	0727.92.076	— 7,60		
0727.92.055	— 5,50	0727.92.176	— 7,65		
0727.92.155	— 5,55	0727.92.077	— 7,70		
0727.92.056	— 5,60	0727.92.177	— 7,75		
0727.92.156	— 5,65	0727.92.078	— 7,80		
0727.92.057	— 5,70	0727.92.178	— 7,85		
0727.92.157	— 5,75	0727.92.079	— 7,90		
0727.92.058	— 5,80	0727.92.179	— 7,95		
0727.92.158	— 5,85	0727.92.080	— 8		
0727.92.059	— 5,90	0727.92.180	— 8,05		
0727.92.159	— 5,95	0727.92.081	— 8,10		
0727.92.060	— 6	0727.92.181	— 8,15		
0727.92.160	— 6,05	0727.92.082	— 8,20		
0727.92.061	— 6,10	0727.92.182	— 8,25		
0727.92.161	— 6,15	0727.92.083	— 8,30		
0727.92.062	— 6,20	0727.92.183	— 8,35		
0727.92.162	— 6,25	0727.92.084	— 8,40		
0727.92.063	— 6,30	0727.92.184	— 8,45		
0727.92.163	— 6,35	0727.92.085	— 8,50		
0727.92.064	— 6,40	0727.92.185	— 8,55		
0727.92.164	— 6,45	0727.92.086	— 8,60		
0727.92.065	— 6,50	0727.92.186	— 8,65		
0727.92.165	— 6,55	0727.92.087	— 8,70		
0727.92.066	— 6,60	0727.92.187	— 8,75		
0727.92.166	— 6,65	0727.92.088	— 8,80		
0727.92.067	— 6,70	0727.92.188	— 8,85		
0727.92.167	— 6,75	0727.92.089	— 8,90		
0727.92.068	— 6,80	0727.92.189	— 8,95		
0727.92.168	— 6,85	0727.92.090	— 9		
0727.92.069	— 6,90	0727.92.190	— 9,05		
0727.92.169	— 6,95	0727.92.091	— 9,10		
0727.92.070	— 7	0727.92.191	— 9,15		
0727.92.170	— 7,05	0727.92.092	— 9,20		
0727.92.071	— 7,10	0727.92.192	— 9,25		

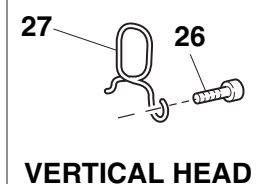

VERTICAL HEAD

19 *

Registro bilanciare
Adjustment
Réglage
Ventilkäppchen
Regulación balancín

0723.92.500	— 2	0723.92.515	— 3,50
0723.92.535	— 2,05	0723.92.695	— 3,55
0723.92.501	— 2,10	0723.92.516	— 3,60
0723.92.545	— 2,15	0723.92.705	— 3,65
0723.92.502	— 2,20	0723.92.517	— 3,70
0723.92.555	— 2,25	0723.92.715	— 3,75
0723.92.503	— 2,30	0723.92.518	— 3,80
0723.92.565	— 2,35	0723.92.725	— 3,85
0723.92.504	— 2,40	0723.92.519	— 3,90
0723.92.575	— 2,45	0723.92.735	— 3,95
0723.92.505	— 2,50	0723.92.520	— 4
0723.92.585	— 2,55	0723.92.745	— 4,05
0723.92.506	— 2,60	0723.92.521	— 4,10
0723.92.595	— 2,65	0723.92.531	— 4,15
0723.92.507	— 2,70	0723.92.522	— 4,20
0723.92.605	— 2,75	0723.92.533	— 4,25
0723.92.508	— 2,80	0723.92.523	— 4,30
0723.92.615	— 2,85	0723.92.534	— 4,35
0723.92.509	— 2,90	0723.92.524	— 4,40
0723.92.625	— 2,95	0723.92.537	— 4,45
0723.92.510	— 3	0723.92.525	— 4,50
0723.92.635	— 3,05	0723.92.538	— 4,55
0723.92.511	— 3,10	0723.92.526	— 4,60
0723.92.645	— 3,15	0723.92.539	— 4,65
0723.92.512	— 3,20	0723.92.527	— 4,70
0723.92.655	— 3,25	0723.92.540	— 4,75
0723.92.513	— 3,30	0723.92.528	— 4,80
0723.92.675	— 3,35	0723.92.541	— 4,85
0723.92.514	— 3,40	0723.92.529	— 4,90
0723.92.685	— 3,45	0723.92.542	— 4,95
		0723.92.530	— 5
		0723.92.543	— 5,05
		0723.92.544	— 5,10
		0723.92.546	— 5,15
		0723.92.547	— 5,20
		0723.92.548	— 5,25
		0723.92.549	— 5,30
		0723.92.550	— 5,35
		0723.92.551	— 5,40
		0723.92.552	— 5,45
		0723.92.553	— 5,50
		0723.92.554	— 5,55
		0723.92.556	— 5,60



87310201A	Ø 20
87310051A	Ø 18
87310011A	Ø 16
87310021A	Ø 10
LOCTITE 510	



DRAWING

014

VERTICAL HEAD

NOTES	N.	CODE NO.	DESCRIPTION	VALIDITY	Q.TY		NOTES	N.	CODE NO.	DESCRIPTION	VALIDITY	Q.TY	
	1	301.2.105.1AA	Complete vertical head		1			12	0647.70.010	Shim		4	
	2	304.1.021.1A	Intake valve seat		1			13	0375.92.210	Spring		2	
	2	304.1.021.1AB	Oversize intake valve seat 0.03		1			14	208.1.012.4A	Opening rocker		2	
	2	304.1.021.1AC	Oversize intake valve seat 0.06		1			15	821.1.115.1A	Rocker shaft		4	
	3	304.1.022.1A	Exhaust valve seat		1			16	209.1.012.4A	Closing rocker		2	
	3	304.1.022.1AB	Oversize exhaust valve seat 0.03		1			17	0727.92.239	See table		2	
	3	304.1.022.1AC	Oversize exhaust valve seat 0.06		1			18	669.1.003.1A	Split rings		4	
	4	303.1.003.1A	Intake valve cast iron guide		1			19	0723.92.239	See table		2	
	4	303.1.003.1AB	Intake valve guide magg. 0,03		1			20	764.1.009.1A	Valve seal		1	
	4	303.1.003.1AC	Intake valve guide magg. 0,06		1			21	211.1.015.1A	Exhaust valve		1	
	4	303.1.003.1AD	Intake valve guide magg. 0,09		1			22	210.1.015.1A	Intake valve		1	
	5	303.1.004.1C	Exhaust valve bronze guide		1			23	852.5.023.1A	Gasket		1	
	5	303.1.004.1CB	Exhaust valve guide magg. 0,03		1			24	779.1.133.1A	Screw		1	
	5	303.1.004.1CC	Exhaust valve guide magg. 0,06		1			25	240.1.028.1A	Intake valve cover		1	
	5	303.1.004.1CD	Exhaust valve guide magg. 0,09		1			26	771.5.066.8B	Screw		1	
	6	764.1.013.1A	Valve seal		1			27	881.1.051.1A	Fairlead		1	
	7	799.1.061.1A	Closing rocker spring		2			29	700.1.027.1A	Vibration damper pad		24	
	8	0619.92.180	Shim th. 0.3		6			30	73500.1747	Snap ring		1	
	8	0670.92.190	Shim th. 2		4			31	713.1.137.1A	Spacer		1	
	8	0765.92.185	Shim th. 1		2			32	886.4.028.1A	O-Ring		2	
	8	0765.92.190	Shim th. 0.5		4			33	787.1.008.1A	Aluminium gasket		1	
	8	0765.92.205	Shim th. 0.2		16			34	703.1.019.1A	Ring nut		1	
	9	788.1.032.2A	Valve cover gasket		2			35	829.1.235.1A	Holder sensor		1	
	10	240.1.010.1AB	Valve cover		1			36	552.4.013.1A	Sensor		1	
	11	771.5.066.8B	Screw		11			37	672.1.034.1A	Rubber cap		1	

CATALOGUE No:
ISSUED:**915.1.233.1B**
10 - 05CATALOGUE No:
ISSUED:**915.1.233.1B**
10 - 05

DRAWING

015

HORIZONTAL HEAD

14 ★

Scodellino ritorno
Return cap
Coupelle retour
Einstellhülse
Platillo de retorno

16 ★

Registro bilanci
Rocker adjusting
Réglage culbuteur
Kipphebelinstell
Regulación balancín

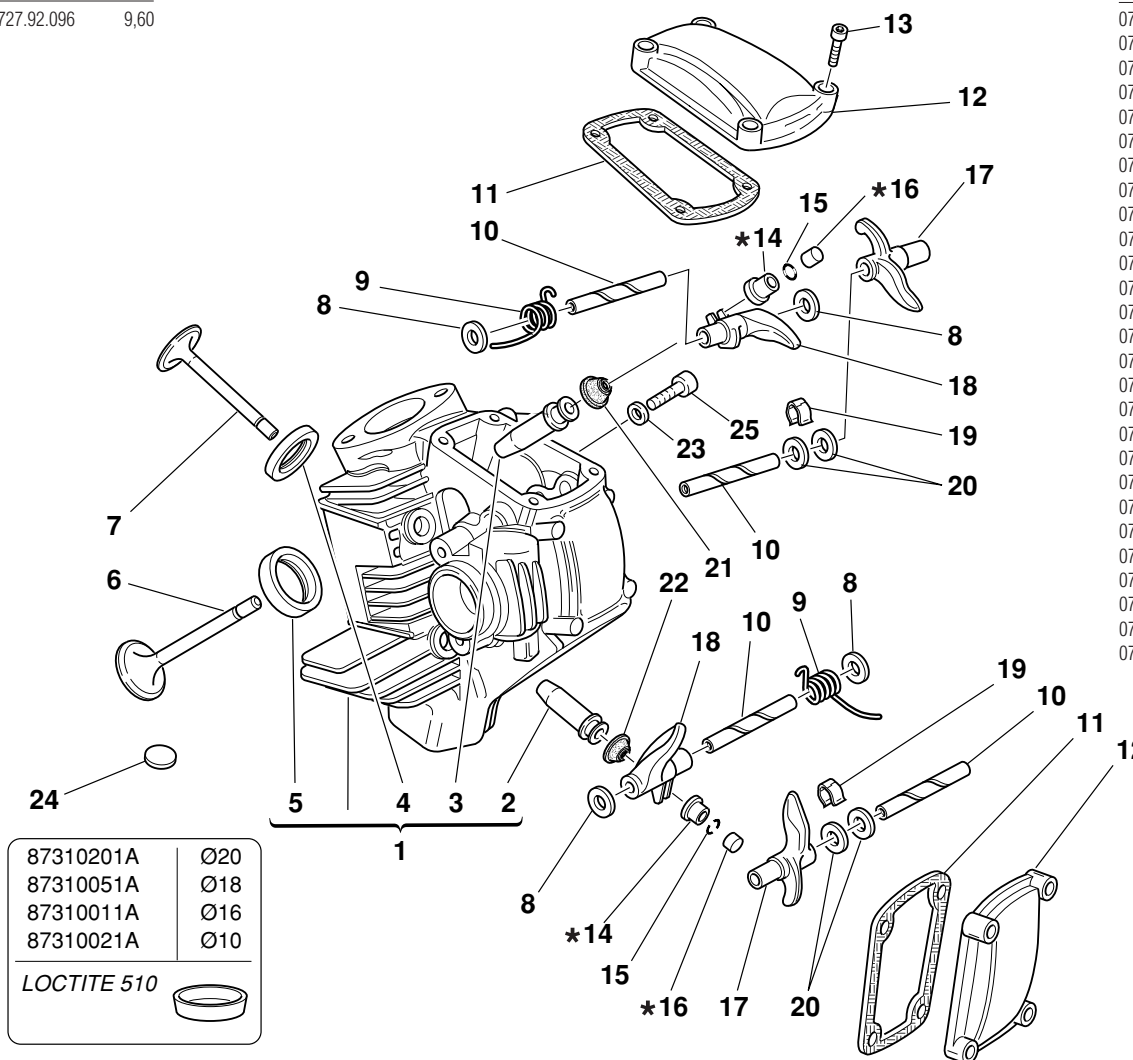

0727.92.050	5	0727.92.073	7,30	0727.92.096	9,60
0727.92.150	5,05	0727.92.173	7,35		
0727.92.051	5,10	0727.92.074	7,40		
0727.92.151	5,15	0727.92.174	7,45		
0727.92.052	5,20	0727.92.075	7,50		
0727.92.152	5,25	0727.92.175	7,55		
0727.92.053	5,30	0727.92.076	7,60		
0727.92.153	5,35	0727.92.176	7,65		
0727.92.054	5,40	0727.92.077	7,70		
0727.92.154	5,45	0727.92.177	7,75		
0727.92.055	5,50	0727.92.078	7,80		
0727.92.155	5,55	0727.92.178	7,85		
0727.92.056	5,60	0727.92.079	7,90		
0727.92.156	5,65	0727.92.179	7,95		
0727.92.057	5,70	0727.92.080	8		
0727.92.157	5,75	0727.92.180	8,05		
0727.92.058	5,80	0727.92.081	8,10		
0727.92.158	5,85	0727.92.181	8,15		
0727.92.059	5,90	0727.92.082	8,20		
0727.92.159	5,95	0727.92.182	8,25		
0727.92.060	6	0727.92.083	8,30		
0727.92.160	6,05	0727.92.183	8,35		
0727.92.061	6,10	0727.92.084	8,40		
0727.92.161	6,15	0727.92.184	8,45		
0727.92.062	6,20	0727.92.085	8,50		
0727.92.162	6,25	0727.92.185	8,55		
0727.92.063	6,30	0727.92.086	8,60		
0727.92.163	6,35	0727.92.186	8,65		
0727.92.064	6,40	0727.92.087	8,70		
0727.92.164	6,45	0727.92.187	8,75		
0727.92.065	6,50	0727.92.088	8,80		
0727.92.165	6,55	0727.92.188	8,85		
0727.92.066	6,60	0727.92.089	8,90		
0727.92.166	6,65	0727.92.189	8,95		
0727.92.067	6,70	0727.92.090	9		
0727.92.167	6,75	0727.92.190	9,05		
0727.92.068	6,80	0727.92.091	9,10		
0727.92.168	6,85	0727.92.191	9,15		
0727.92.069	6,90	0727.92.092	9,20		
0727.92.169	6,95	0727.92.192	9,25		
0727.92.070	7	0727.92.192	9,25		
0727.92.170	7,05	0727.92.093	9,30		
0727.92.071	7,10	0727.92.193	9,35		
0727.92.171	7,15	0727.92.194	9,45		
0727.92.072	7,20	0727.92.095	9,50		
0727.92.172	7,25	0727.92.195	9,55		



0723.92.500	2	0723.92.675	3,35
0723.92.535	2,05	0723.92.514	3,40
0723.92.501	2,10	0723.92.685	3,45
0723.92.545	2,15	0723.92.515	3,50
0723.92.502	2,20	0723.92.695	3,55
0723.92.555	2,25	0723.92.516	3,60
0723.92.503	2,30	0723.92.705	3,65
0723.92.565	2,35	0723.92.517	3,70
0723.92.504	2,40	0723.92.715	3,75
0723.92.575	2,45	0723.92.518	3,80
0723.92.505	2,50	0723.92.725	3,85
0723.92.585	2,55	0723.92.519	3,90
0723.92.506	2,60	0723.92.735	3,95
0723.92.595	2,65	0723.92.520	4
0723.92.507	2,70	0723.92.745	4,05
0723.92.605	2,75	0723.92.521	4,10
0723.92.508	2,80	0723.92.531	4,15
0723.92.615	2,85	0723.92.522	4,20
0723.92.509	2,90	0723.92.533	4,25
0723.92.625	2,95	0723.92.523	4,30
0723.92.510	3	0723.92.534	4,35
0723.92.635	3,05	0723.92.524	4,40
0723.92.511	3,10	0723.92.537	4,45
0723.92.645	3,15	0723.92.525	4,50
0723.92.512	3,20	0723.92.538	4,55
0723.92.655	3,25	0723.92.526	4,60
0723.92.513	3,30	0723.92.539	4,65
		0723.92.527	4,70
		0723.92.540	4,75
		0723.92.528	4,80
		0723.92.541	4,85
		0723.92.529	4,90
		0723.92.542	4,95
		0723.92.530	5
		0723.92.543	5,05
		0723.92.544	5,10
		0723.92.546	5,15
		0723.92.547	5,20
		0723.92.548	5,25
		0723.92.549	5,30
		0723.92.550	5,35
		0723.92.551	5,40
		0723.92.552	5,45
		0723.92.553	5,50
		0723.92.554	5,55
		0723.92.556	5,60

DRAWING

015**HORIZONTAL HEAD**

NOTES	N.	CODE NO.	DESCRIPTION	VALIDITY	Q.TY		NOTES	N.	CODE NO.	DESCRIPTION	VALIDITY	Q.TY	
	1	301.2.104.1AA	Complete horizontal head		1			13	771.5.067.8B	Screw		3	
	2	303.1.004.1C	Exhaust valve bronze guide		1			14	0727.92.239	See table		2	
	2	303.1.004.1CB	Exhaust valve guide magg. 0,03		1			15	669.1.003.1A	Split rings		4	
	2	303.1.004.1CC	Exhaust valve guide magg. 0,06		1			16	0723.92.239	See table		2	
	2	303.1.004.1CD	Exhaust valve guide magg. 0,09		1			17	208.1.012.4A	Opening rocker		2	
	3	303.1.003.1A	Intake valve cast iron guide		1			18	209.1.012.4A	Closing rocker		2	
	3	303.1.003.1AB	Intake valve guide magg. 0,03		1			19	0375.92.210	Spring		2	
	3	303.1.003.1AC	Intake valve guide magg. 0,06		1			20	0647.70.010	Shim		4	
	3	303.1.003.1AD	Intake valve guide magg. 0,09		1			21	764.1.009.1A	Valve seal		1	
	4	304.1.022.1A	Exhaust valve seat		1			22	764.1.013.1A	Valve seal		1	
	4	304.1.022.1AB	Oversize exhaust valve seat 0.03		1			23	852.5.023.1A	Gasket		1	
	4	304.1.022.1AC	Oversize exhaust valve seat 0.06		1			24	700.1.027.1A	Vibration damper pad		24	
	5	304.1.021.1A	Intake valve seat		1			25	779.1.133.1A	Screw		1	
	5	304.1.021.1AB	Oversize intake valve seat 0.03		1								
	5	304.1.021.1AC	Oversize intake valve seat 0.06		1								
	6	210.1.015.1A	Intake valve		1								
	7	211.1.015.1A	Exhaust valve		1								
	8	0619.92.180	Shim th. 0.3		6								
	8	0670.92.190	Shim th. 2		4								
	8	0765.92.185	Shim th. 1		2								
	8	0765.92.190	Shim th. 0.5		4								
	9	799.1.061.1A	Closing rocker spring		2								
	10	821.1.115.1A	Rocker shaft		4								
	11	788.1.032.2A	Valve cover gasket		2								
	12	240.1.010.1AB	Valve cover		2								

CATALOGUE No:
ISSUED:**915.1.233.1B**
10 - 05CATALOGUE No:
ISSUED:**915.1.233.1B**
10 - 05

DRAWING

016

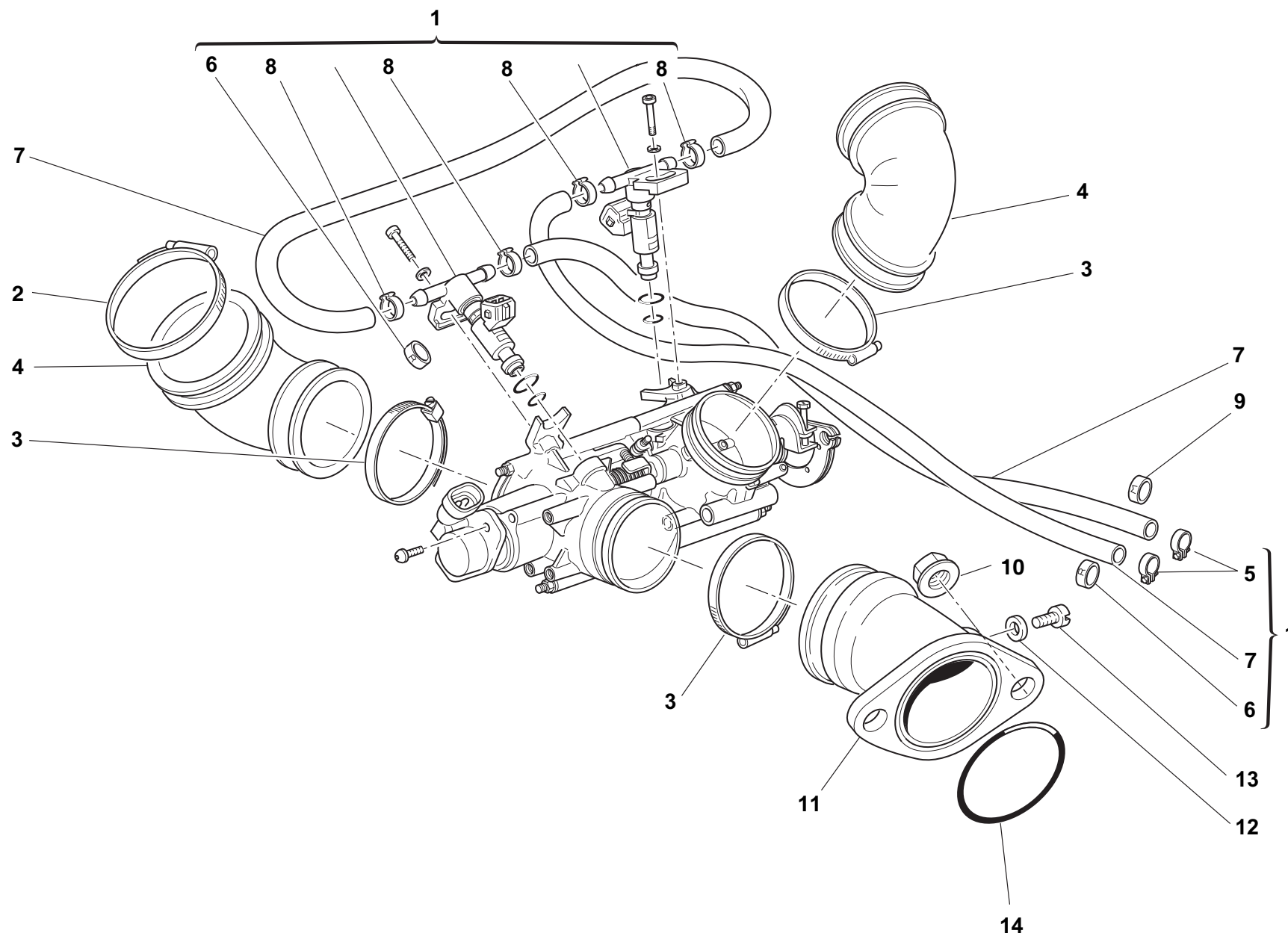

INLET DUCT



DRAWING

016

INLET DUCT

NOTES	N.	CODE NO.	DESCRIPTION	VALIDITY	Q.TY		NOTES	N.	CODE NO.	DESCRIPTION	VALIDITY	Q.TY	
	1	282.4.067.1A	Feed unit assembly		1								
	2	741.4.067.1A	Hose guide		2								
	3	741.4.042.1A	Hose guide		4								
	4	801.1.027.1A	Hose		2								
	5	741.4.004.1A	Hose guide		2								
	6	741.4.041.1A	Clamp "R"		2								
	7	590.4.005.1A	Pipe 5,5x9,5		2								
	8	287.4.024.1B	Hose guide		2								
	9	741.4.040.1A	Clamp "M"		1								
	10	748.1.039.1A	Nut		4								
	11	140.2.014.2A	Intake duct		2								
	12	0250.70.223	Aluminium gasket		2								
	13	771.5.037.8B	Screw		2								
	14	463.2.022.2A	O-Ring		2								

CATALOGUE No: **915.1.233.1B**
ISSUED: **10 - 05**

CATALOGUE No: **915.1.233.1B**
ISSUED: **10 - 05**

DRAWING

017

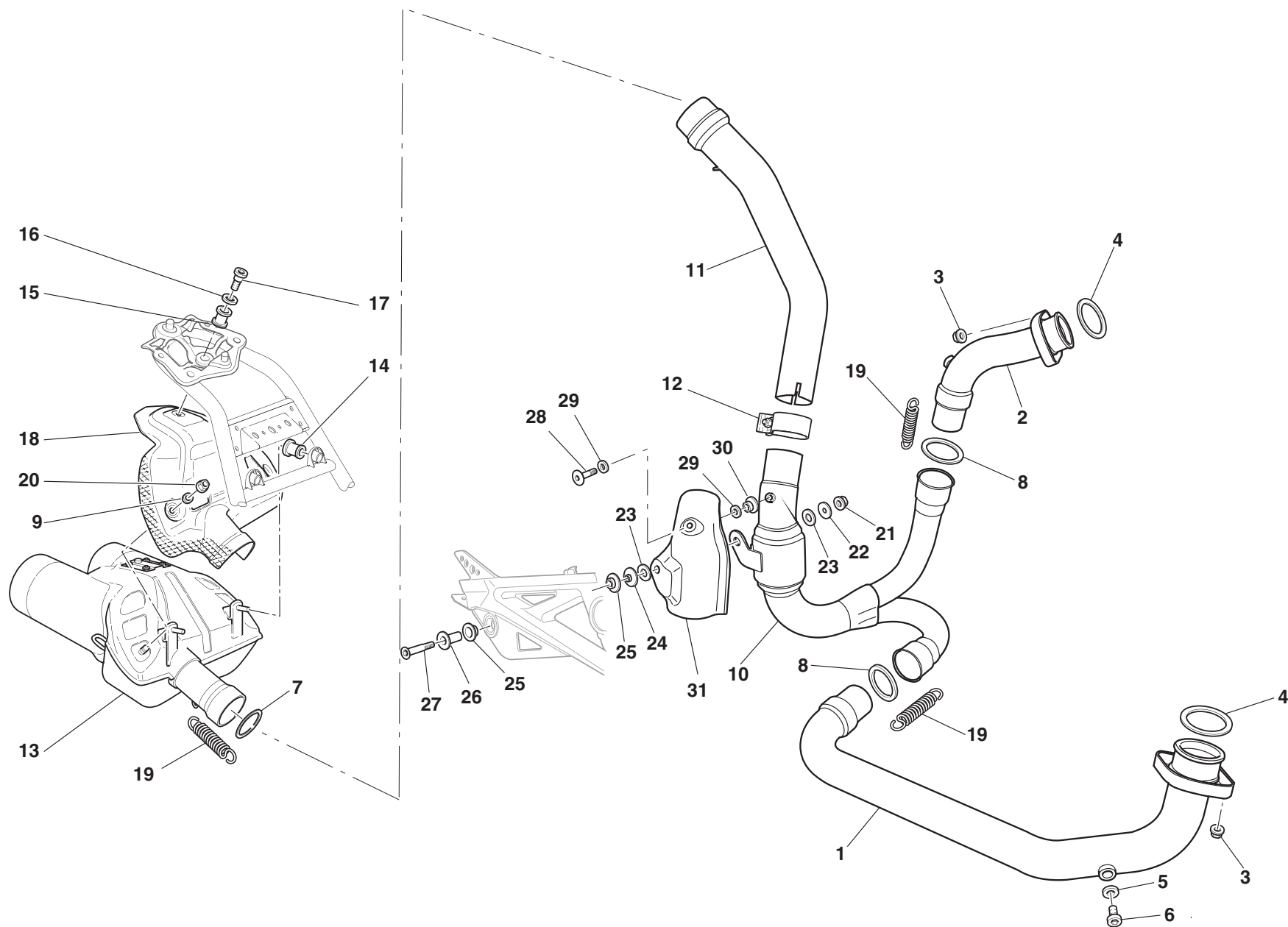

EXHAUST SYSTEM



DRAWING

017

EXHAUST SYSTEM

NOTES	N.	CODE NO.	DESCRIPTION	VALIDITY	Q.TY		NOTES	N.	CODE NO.	DESCRIPTION	VALIDITY	Q.TY	
	1	570.1.136.1A	Horizontal head exhaust pipe		1			26	716.1.139.1A	Spacer		1	
	2	571.1.130.1A	Vertical head exhaust pipe		1			27	779.5.009.1B	Screw		1	
	3	748.4.033.1A	Nut		4			28	775.1.035.1B	Screw		1	
	4	0370.84.005	Exhaust gasket		2			29	852.1.072.1A	Washer		2	
	5	420.2.001.0A	Gasket th.1		2			30	716.1.107.1B	Spacer		1	
	6	780.2.001.1A	Cap		2			31	460.1.217.1A	Thermal protection		1	
	7	790.1.013.1A	Gasket		1								
	8	790.1.012.1A	Gasket		2								
	9	852.1.186.1A	Washer		2								
	10	572.1.025.1B	Compensator		1								
	11	570.1.117.1B	Balancer/silencer exhaust pipe		1								
	12	741.4.137.1A	Clamp		1								
	13	573.2.024.1B	Exhaust silencer		1								
	14	764.1.068.1A	Rubber pad		2								
	15	764.1.042.1A	Vibration damper pad		1								
	16	852.1.163.1A	Washer		1								
	17	779.1.260.1A	Special screw		1								
	18	460.1.146.2A	Thermal protection		1								
	19	799.1.194.1A	Spring		2								
	20	748.1.036.1A	Nut		2								
	21	748.1.024.1A	Self locking nut		1								
	22	852.1.031.1B	Washer		1								
	23	856.1.104.1A	Washer		2								
	24	711.1.090.1C	Bush		1								
	25	764.1.001.1A	Rubber pad		2								

CATALOGUE No:
ISSUED:**915.1.233.1B**
10 - 05CATALOGUE No:
ISSUED:**915.1.233.1B**
10 - 05

DRAWING

018

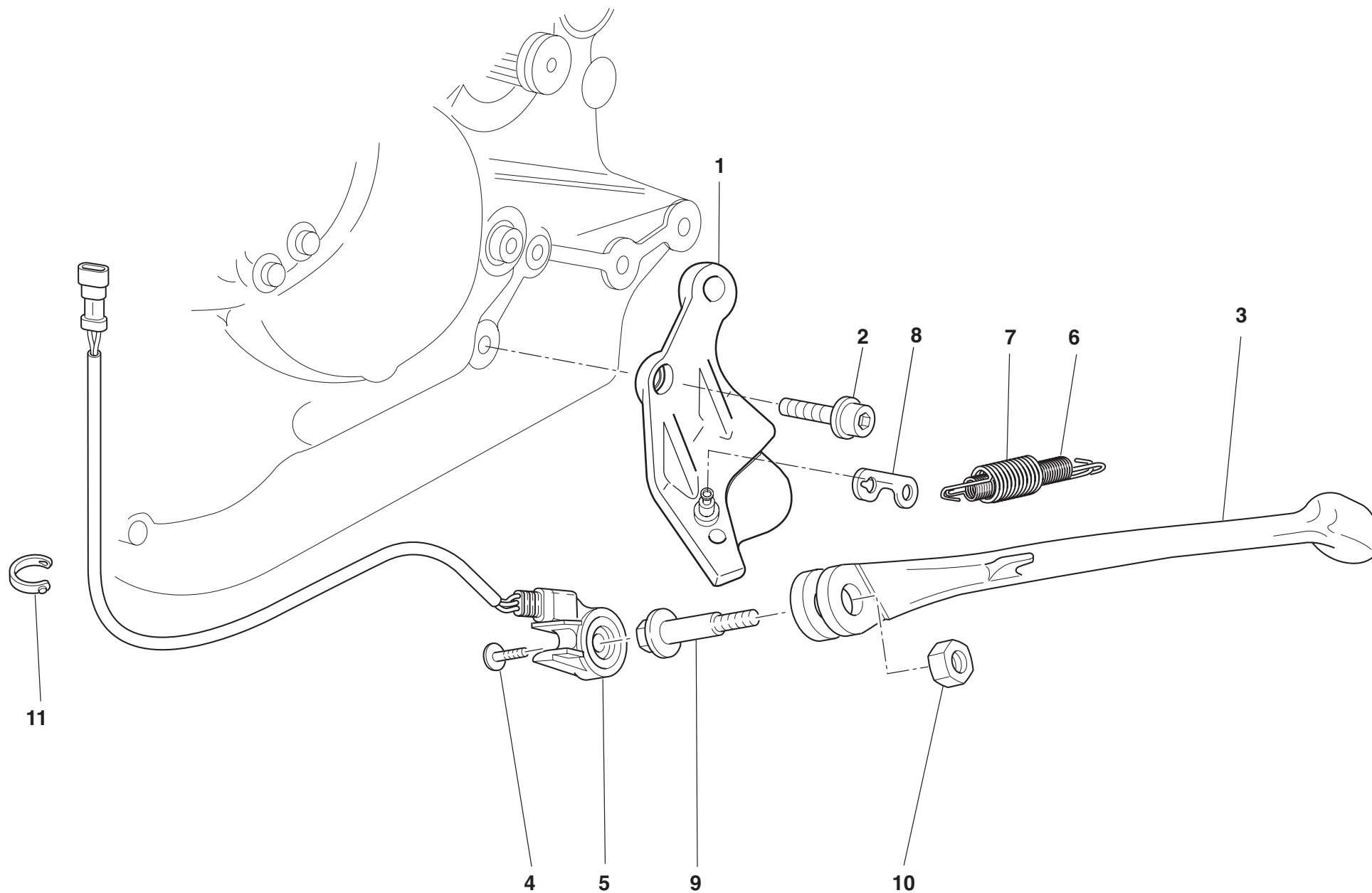

STANDS



DRAWING

018

STANDS

NOTES	N.	CODE NO.	DESCRIPTION	VALIDITY	Q.TY		NOTES	N.	CODE NO.	DESCRIPTION	VALIDITY	Q.TY	
	1	556.2.037.1A	Plate		1								
	2	771.5.154.8B	Screw		1								
	3	556.1.041.1A	Side stand		1								
	4	779.4.005.2A	Screw		1								
	5	539.1.023.2A	Switch		1								
	6	799.1.089.1B	Inner spring		1								
	7	799.1.088.1B	Outer spring		1								
	8	827.1.139.2B	Plate		1								
	9	556.1.018.1D	Pivot		1								
	10	749.4.045.2A	Nut		1								
	11	829.1.134.1A	Seeger		1								

DRAWING

019

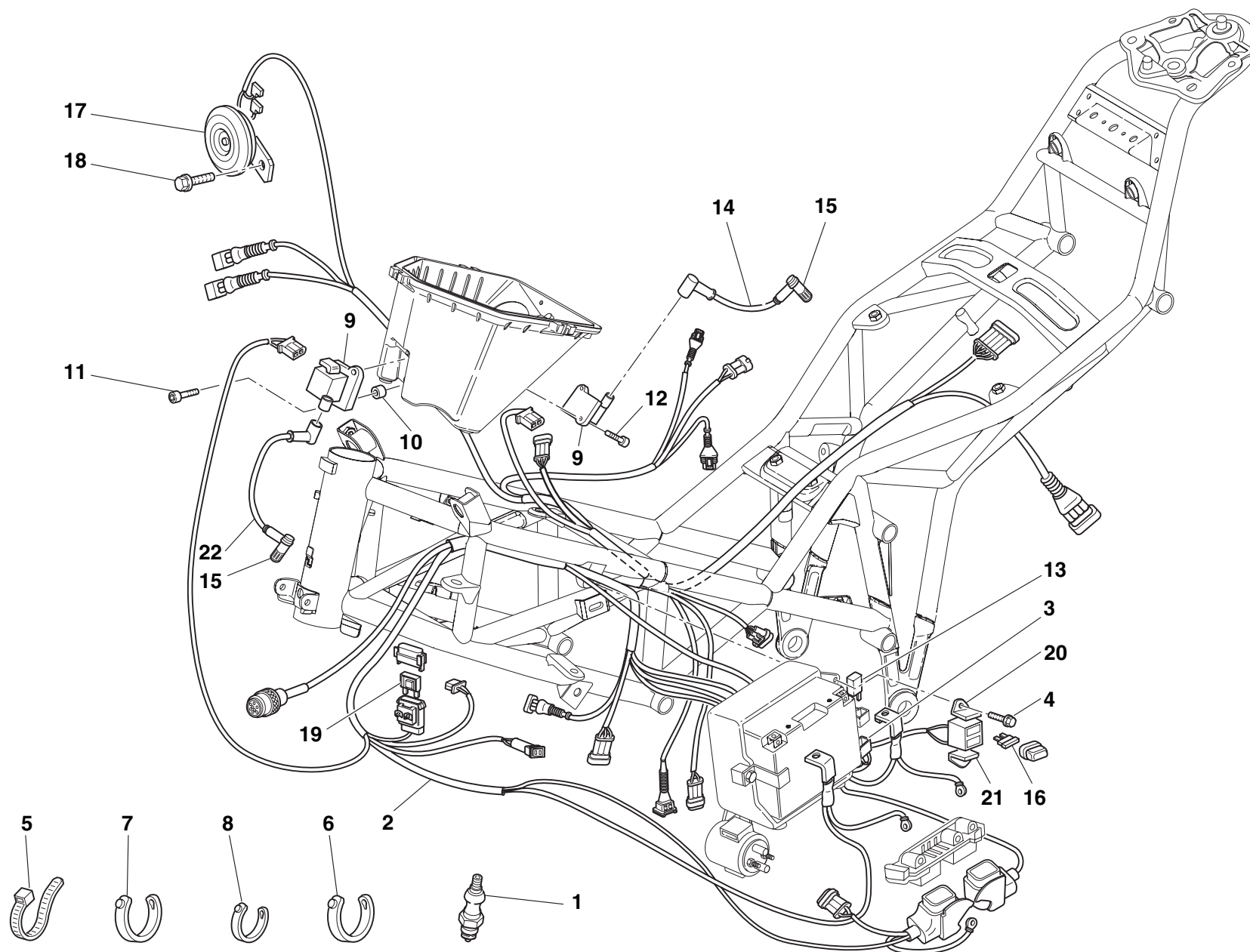

ELECTRIC SYSTEM



DRAWING

019

ELECTRIC SYSTEM

NOTES	N.	CODE NO.	DESCRIPTION	VALIDITY	Q.TY		NOTES	N.	CODE NO.	DESCRIPTION	VALIDITY	Q.TY	
	1	670.4.035.1A	Spark plug		2								
	2	510.1.379.1A	Electric wiring		1								
	2	510.1.475.1A	Complete electric wiring (main + front)		1								
	3	829.1.190.1A	Rubber holder		1								
	4	772.1.047.1A	Screw		2								
	5	741.1.012.1A	Hose guide		8								
	6	741.1.013.1A	Hose guide		2								
	7	0691.91.030	Hose guide		30								
	8	741.4.038.1A	Hose guide		3								
	9	380.1.015.1A	Coil		2								
	10	711.1.138.1A	Spacer		1								
	11	771.5.047.8B	Screw		1								
	12	771.5.042.8B	Screw		3								
	13	541.4.003.1A	Relay		1								
	14	671.1.025.1A	LH spark plug cable		1								
	15	672.1.013.1A	Rubber cap		2								
	16	389.4.006.1A	Fuse 3A		1								
	16	389.4.013.1A	Fuse 20A		1								
	17	516.4.003.1B	Horn (BLACK)		1								
	18	772.5.008.1B	Screw		1								
	19	389.4.014.1A	Fuse 40A		1								
	20	830.1.278.1B	Bracket		1								
	21	830.1.277.1B	Bracket		1								
	22	671.1.028.1A	LH spark plug cable		1								

CATALOGUE No:
ISSUED:**915.1.233.1B**
10 - 05CATALOGUE No:
ISSUED:**915.1.233.1B**
10 - 05

DRAWING

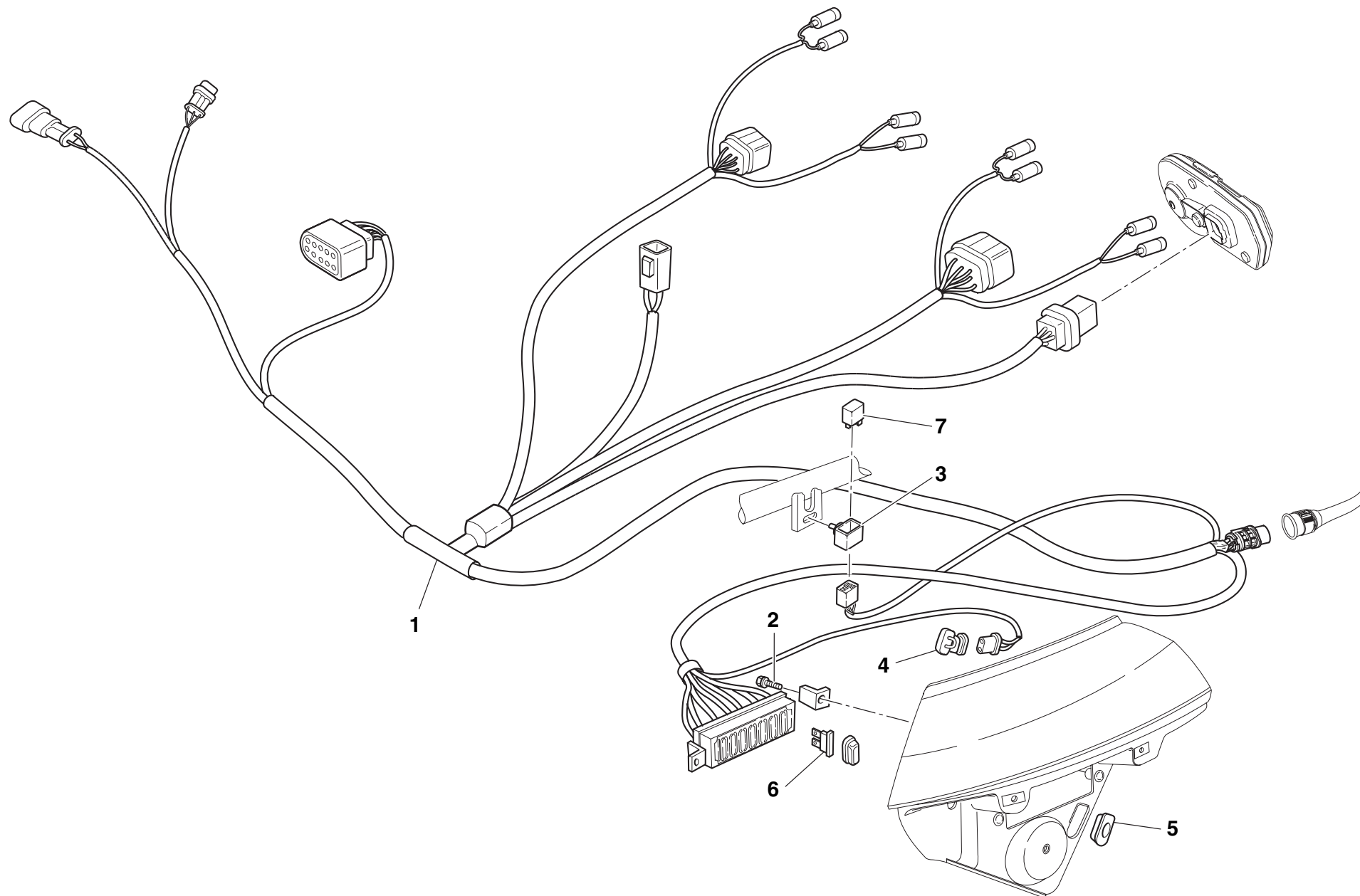

020

FRONT WIRING



DRAWING

020**FRONT WIRING**

NOTES	N.	CODE NO.	DESCRIPTION	VALIDITY	Q.TY		NOTES	N.	CODE NO.	DESCRIPTION	VALIDITY	Q.TY	
	1	510.1.378.1A	Front wiring		1								
	2	772.1.047.1A	Screw		2								
	3	829.1.190.1A	Rubber holder		1								
	4	552.4.012.1A	Air temperature sensor		1								
	5	829.1.401.1A	Holder sensor		1								
	6	389.4.006.1A	Fuse 3A		1								
	6	389.4.007.1A	Fuse 7.5A		1								
	6	389.4.008.1A	Fuse 15A		1								
	6	389.4.013.1A	Fuse 20A		1								
	6	389.4.015.1A	Fuse 5A		1								
	7	541.4.003.1A	Relay		1								

CATALOGUE No: **915.1.233.1B**
ISSUED: **10 - 05**

CATALOGUE No: **915.1.233.1B**
ISSUED: **10 - 05**

DRAWING

021

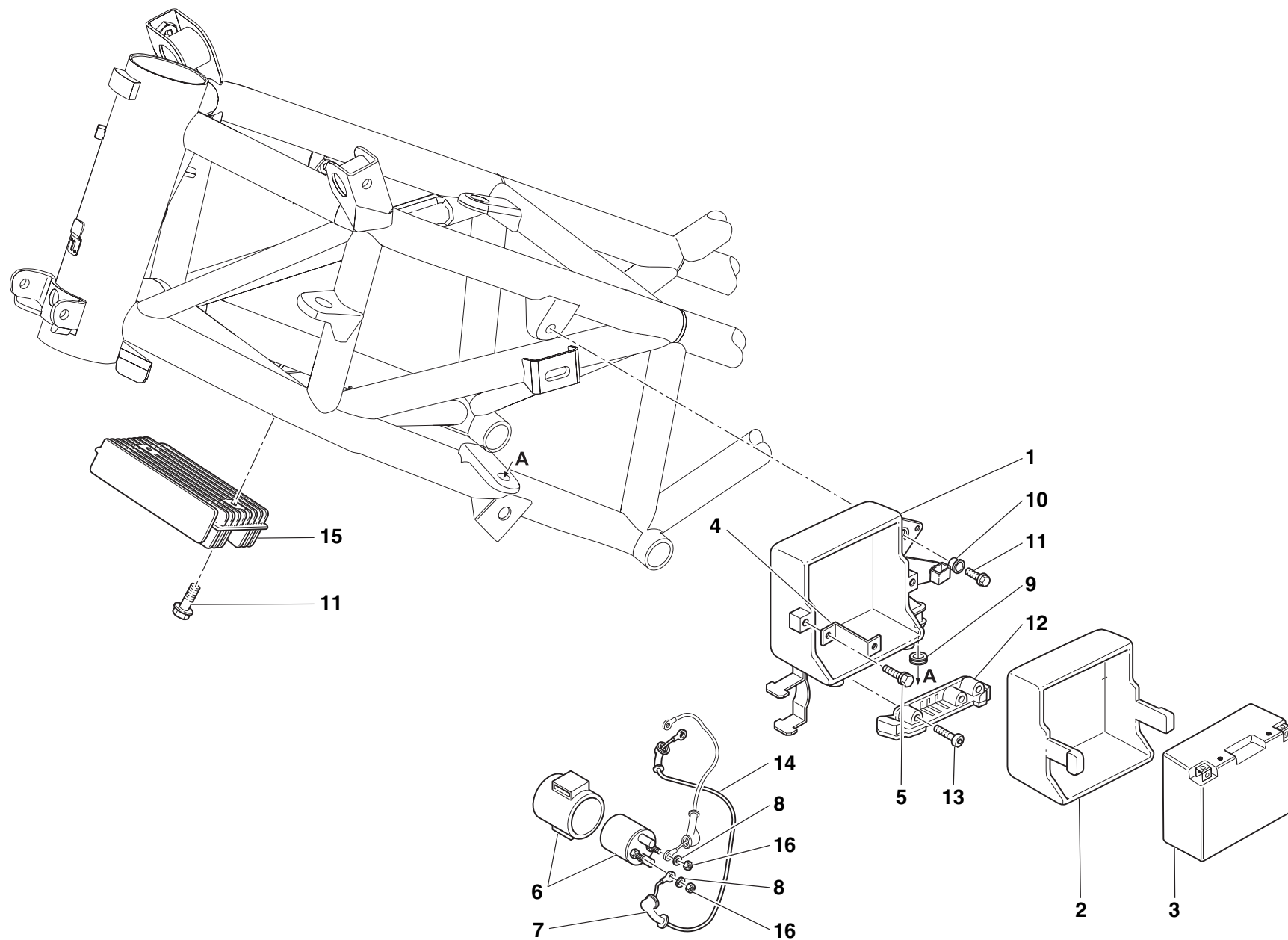

BATTERY BOX MOUNT



DRAWING

021

BATTERY BOX MOUNT

NOTES	N.	CODE NO.	DESCRIPTION	VALIDITY	Q.TY		NOTES	N.	CODE NO.	DESCRIPTION	VALIDITY	Q.TY	
	1	829.1.406.1A	Battery box mount		1								
	2	829.1.410.1A	Battery carpet		1								
	3	395.2.013.1C	Battery		1								
	4	827.1.294.1A	Plate		2								
	5	772.1.046.1A	Screw		2								
	6	397.4.002.1A	Remote switch		1								
	7	672.1.029.1A	Rubber cap		1								
	8	462.4.037.6A	Spring washer		2								
	9	8000.18048	Rubber pad		2								
	10	716.1.106.1A	Spacer		1								
	11	772.5.031.1B	Screw		3								
	12	286.4.122.1A	Injection control unit		1								
	13	771.5.072.8B	Screw		2								
	14	514.1.039.1A	Solenoid starter-starter motor cable		1								
	15	540.4.010.1A	Regulator		1								
	16	417.9.050.6A	Nut		2								

CATALOGUE No: **915.1.233.1B**
ISSUED: **10 - 05**

CATALOGUE No: **915.1.233.1B**
ISSUED: **10 - 05**

DRAWING

022

FRONT HEAD-LIGHT AND INSTRUMENT PANEL

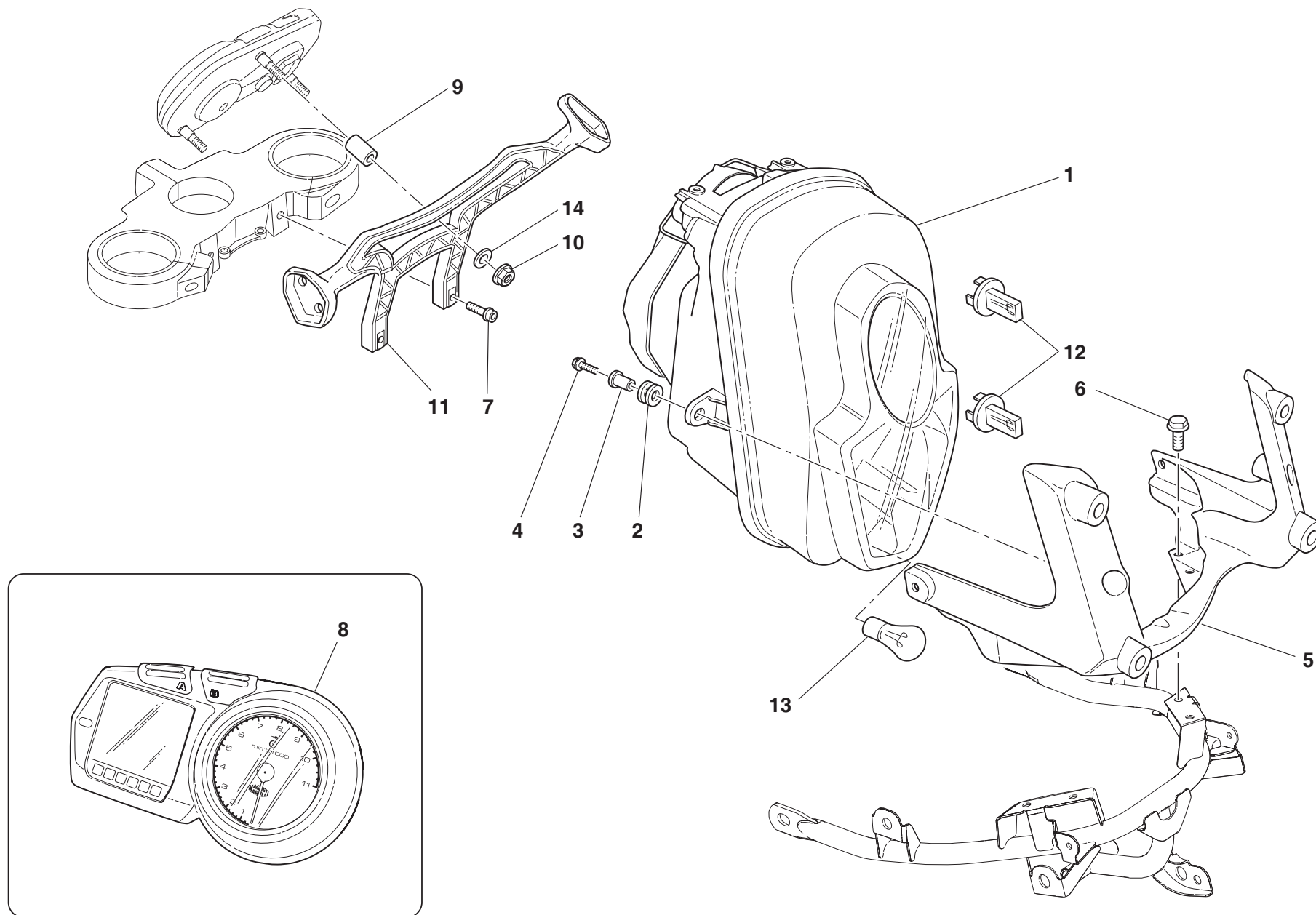

DRAWING

022**FRONT HEAD-LIGHT AND INSTRUMENT PANEL**

NOTES	N.	CODE NO.	DESCRIPTION	VALIDITY	Q.TY		NOTES	N.	CODE NO.	DESCRIPTION	VALIDITY	Q.TY	
	1	520.1.003.1C	Complete headlight		1								
	2	764.1.075.1A	Rubber pad		3								
	3	716.1.022.1B	Spacer		3								
	4	772.5.031.1B	Screw		3								
	5	829.1.432.2A	Headlight and headlight fairing support		1								
	6	772.1.050.1A	Screw		4								
	7	771.5.723.8B	Screw		2								
	8	406.1.032.1B	Complete instrument panel		1								
	9	700.1.043.1A	Spacer		3								
	10	748.4.038.1A	Nut		3								
	11	829.1.468.2A	Mobile headlight fairing support		1								
	12	390.4.011.1A	Bulb		2								
	13	390.4.013.1A	Bulb		1								
	14	462.4.046.1A	Spring washer		3								

CATALOGUE No: **915.1.233.1B**
ISSUED: **10 - 05**

CATALOGUE No: **915.1.233.1B**
ISSUED: **10 - 05**

DRAWING

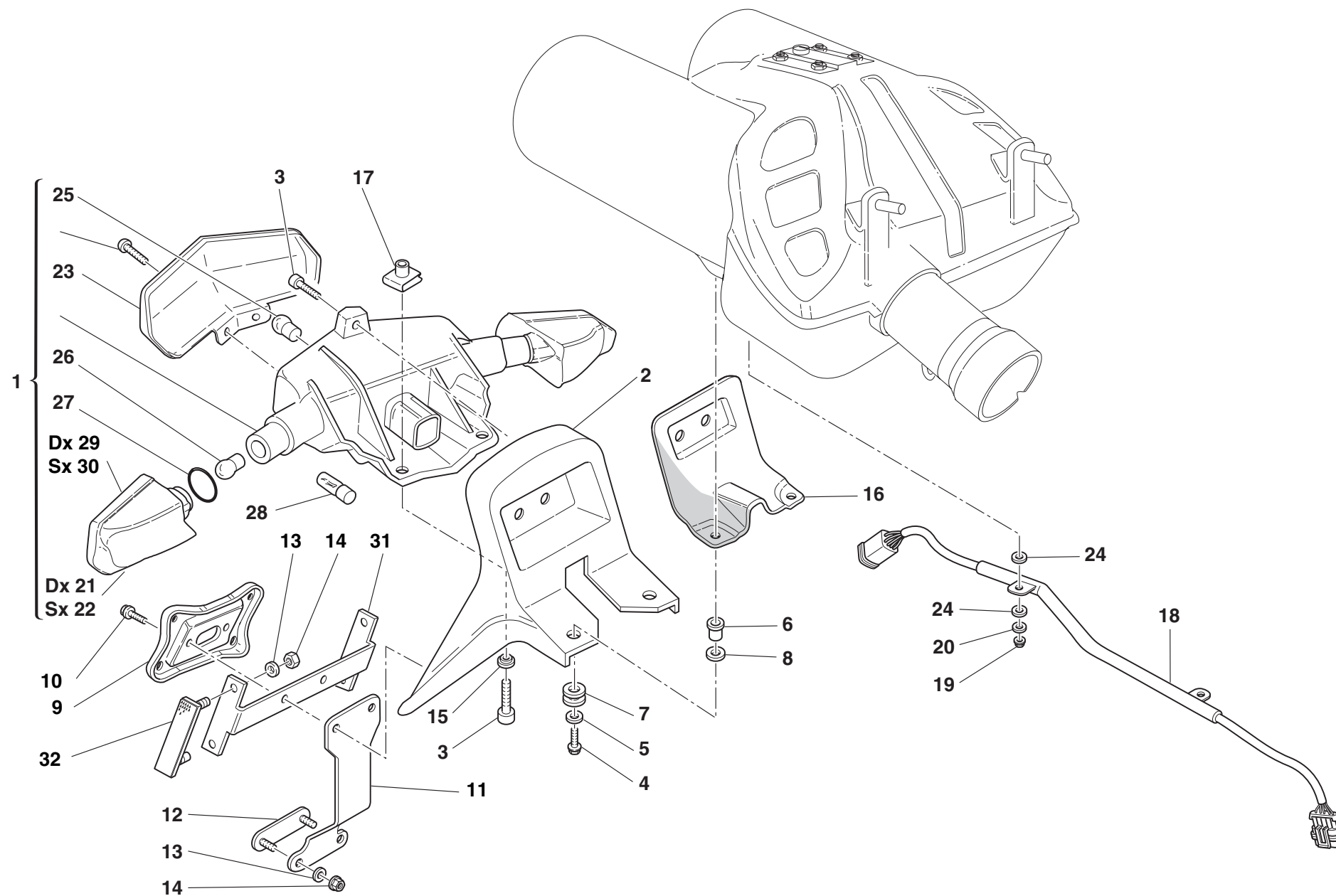

023

PLATE HOLDER - REAR LIGHT



DRAWING

023**PLATE HOLDER - REAR LIGHT**

NOTES	N.	CODE NO.	DESCRIPTION	VALIDITY	Q.TY		NOTES	N.	CODE NO.	DESCRIPTION	VALIDITY	Q.TY	
	1	525.1.012.1B	Headlight holder		1			26	8000.36726	Bulb		2	
	2	829.1.472.1B	Tail light		1			27	886.5.042.1A	O-ring		2	
	3	771.5.042.8B	Screw		3			28	8000.36230	Licence plate light		1	
	4	772.5.038.1A	Screw		4			29	531.1.003.1A	RH turn signal lens		1	
	5	852.1.167.1A	Washer		4			30	531.1.004.1A	LH turn signal lens		1	
	6	716.1.112.1A	Spacer		4			31	829.1.136.1A	Holder		1	
	7	764.1.069.1A	Rubber pad		4			32	529.1.006.1A	Cat's eye		2	
	8	852.1.148.1B	Washer		4								
	9	561.1.017.1B	Plate		1								
	10	772.5.031.1B	Screw		2								
	11	827.1.191.4A	Plate		1								
	12	529.1.009.1A	Cat's eye		1								
	13	852.5.001.1C	Washer		2								
	14	749.5.001.1B	Nut		2								
	15	716.1.107.1B	Spacer		2								
	16	460.1.147.1A	Thermal protection		1								
	17	850.4.055.1A	Quick fastening		2								
	18	510.1.240.1A	Rear wiring		1								
	19	748.1.036.1A	Nut		2								
	20	852.1.186.1A	Washer		2								
	21	531.1.001.1A	RH rear indicator body		1								
	22	531.1.002.1A	LH rear indicator body		1								
	23	525.1.014.1A	Taillight glass		1								
	24	856.1.091.1A	Washer		4								
	25	390.4.003.1A	Two-light bulb 12V 5/21W		1								

CATALOGUE No:
ISSUED:**915.1.233.1B**
10 - 05CATALOGUE No:
ISSUED:**915.1.233.1B**
10 - 05

DRAWING

024

FRONT FORK

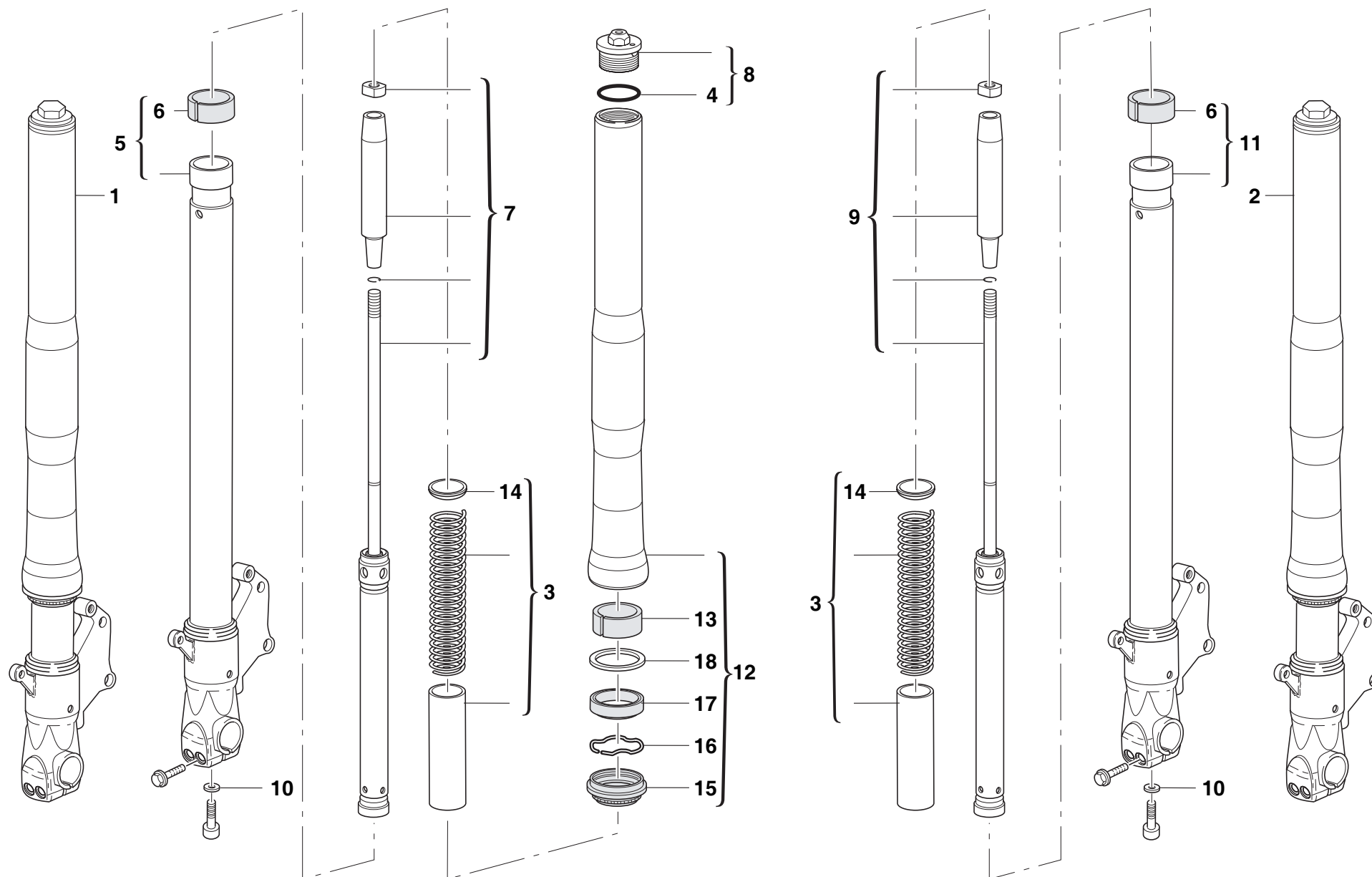

DRAWING

024**FRONT FORK**

NOTES	N.	CODE NO.	DESCRIPTION	VALIDITY	Q.TY		NOTES	N.	CODE NO.	DESCRIPTION	VALIDITY	Q.TY	
	1	345.2.012.1A	R.H. fork leg assembly		1								
	2	344.2.012.1A	L.H. fork leg assembly		1								
	3	349.2.031.1A	Springs kit		1								
	4	349.1.147.1A	O-Ring		2								
	5	349.2.038.1A	Stanchion tube RH		1								
	6	349.1.150.1A	Lower bush		2								
	7	349.2.037.1A	Rod assembly RH		1								
	8	349.2.036.1A	Complete cap		2								
	9	349.2.035.1A	Rod assembly LH		1								
	10	856.1.057.1A	Washer		2								
	11	349.2.032.1A	Stanchion tube LH		1								
	12	349.2.033.1A	Slider assembly		2								
	13	349.1.151.1A	Upper bush		2								
	14	349.2.034.1A	Spring coupling		2								
	15	349.1.148.1A	Dust seal		2								
	16	349.1.144.1A	Seeger		2								
	17	349.1.146.1A	Seal ring		2								
	18	349.1.152.1A	Retainer		2								

CATALOGUE No: **915.1.233.1B**
ISSUED: **10 - 05**

CATALOGUE No: **915.1.233.1B**
ISSUED: **10 - 05**

DRAWING

025

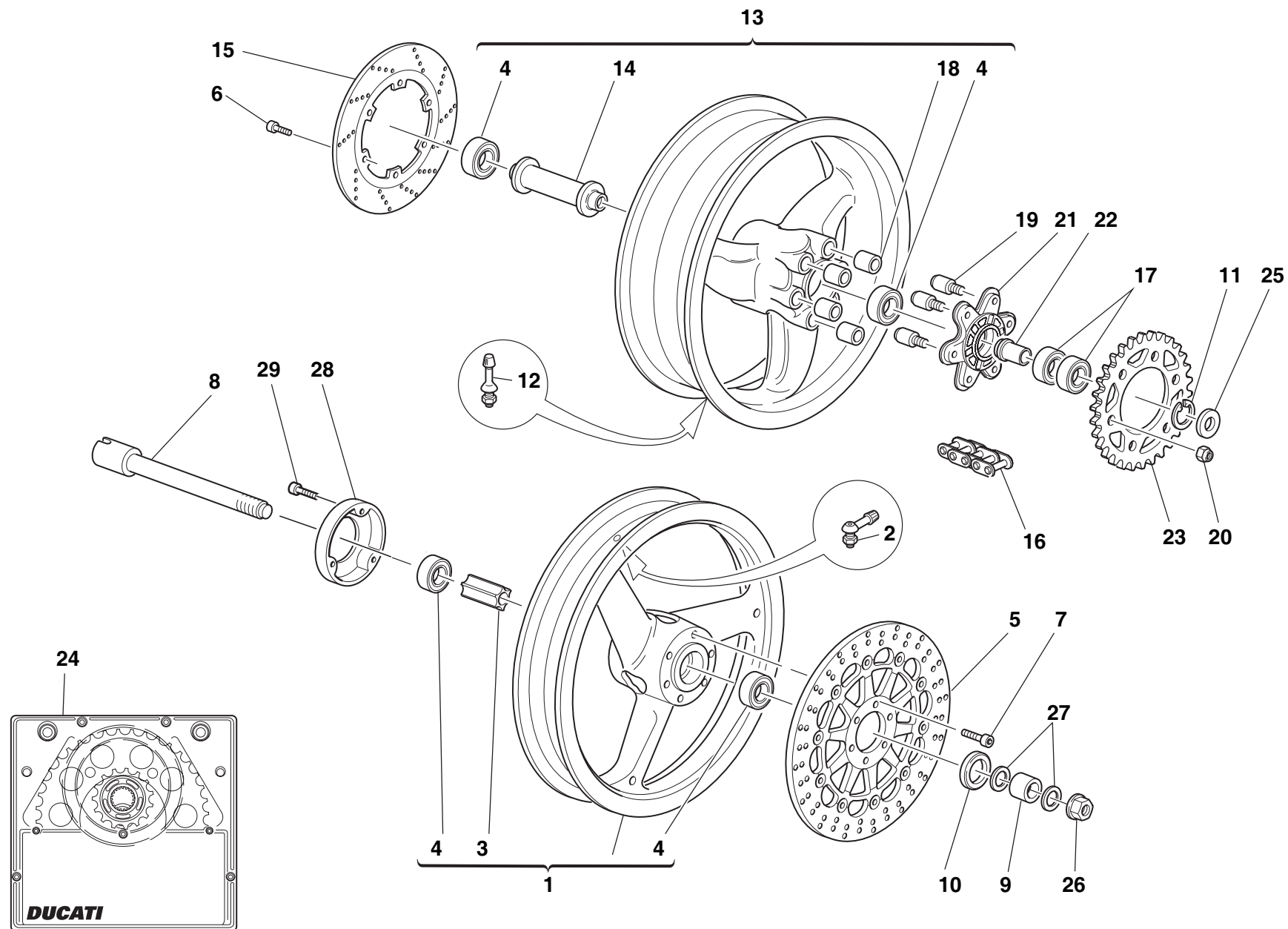

FRONT AND REAR WHEELS



DRAWING

025

FRONT AND REAR WHEELS

NOTES	N.	CODE NO.	DESCRIPTION	VALIDITY	Q.TY		NOTES	N.	CODE NO.	DESCRIPTION	VALIDITY	Q.TY	
	1	501.2.080.1AB	Front wheel rim		1			26	748.1.014.1C	Nut		1	
	2	497.2.001.2A	Valve		1			27	852.1.207.1A	Shim		2	
	3	714.1.028.1A	Inner spacer		1			28	160.1.071.1A	Cover		1	
	4	75162.2566	Bearing		2			29	771.1.020.1A	Screw		3	
	5	492.4.024.1A	Brake disc		1								
	6	779.1.311.1A	Screw		6								
	7	779.1.399.1A	Screw		6								
	8	819.1.017.1B	Front wheel spindle		1								
	9	714.1.073.1A	Spacer		1								
	10	0000.64471	Seal ring		1								
	11	884.5.008.1A	Circlip		1								
	12	0803.77.010	Valve		1								
	13	502.2.110.1AB	Rear wheel rim		1								
	14	714.1.046.1A	Inner spacer		1								
	15	492.4.003.2A	Brake disc		1								
	16	676.4.047.1A	Chain (108 Links)		1								
	17	702.5.050.1A	Bearing		2								
	18	700.1.005.1A	Vibration damper		6								
	19	821.1.009.1B	Pin		6								
	20	748.4.024.1AB	Nut		6								
	21	160.1.049.1A	Rear sprocket flange		1								
	22	710.1.041.1D	Bush		1								
	23	494.1.101.1A	Ring gear z=46		1								
	24	676.2.061.1A	Final drive kit		1								
	25	713.1.097.1C	Spacer		1								

CATALOGUE No:
ISSUED:**915.1.233.1B**
10 - 05CATALOGUE No:
ISSUED:**915.1.233.1B**
10 - 05

DRAWING

026

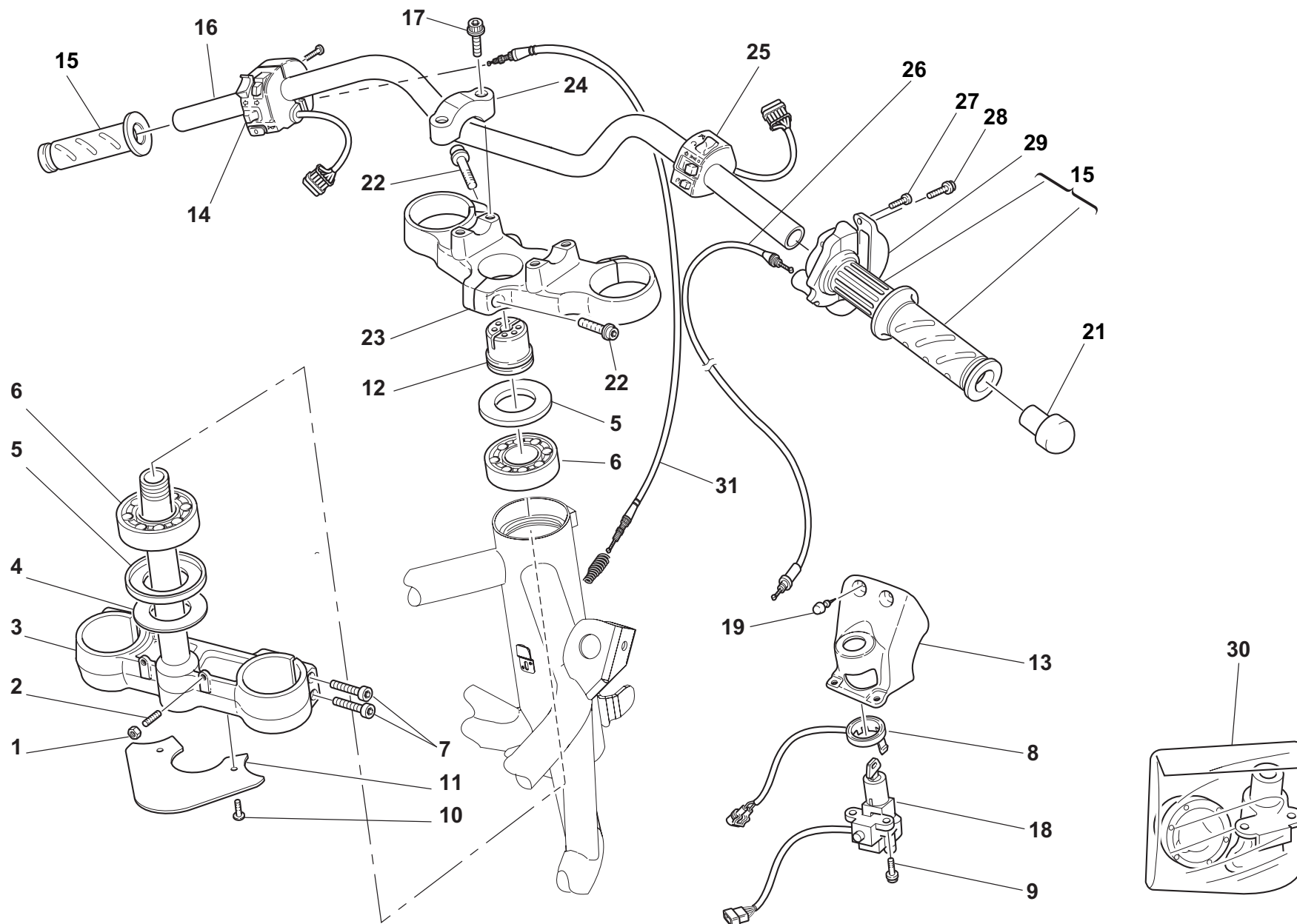

HANDLEBAR AND CONTROLS



DRAWING

026

HANDLEBAR AND CONTROLS

NOTES	N.	CODE NO.	DESCRIPTION	VALIDITY	Q.TY		NOTES	N.	CODE NO.	DESCRIPTION	VALIDITY	Q.TY	
	1	747.5.007.1A	Nut		2			27	8000.66774	Screw		2	
	2	779.1.099.1B	Special screw		2			28	772.5.023.1A	Screw		2	
	3	342.1.031.1A	Steering head base		1			29	658.4.002.1B	Cover		1	
	4	852.1.103.1A	Washer		1			30	598.2.038.1A	Locks kit		1	
	5	930.1.004.1B	Seal ring		1			31	657.1.021.1A	Choke transmission		1	
	6	702.4.004.1A	Bearing		1								
	7	771.5.727.8B	Screw		4								
	8	518.4.004.1B	Antenna		1								
	9	779.1.299.1A	Screw		2								
	10	772.1.045.1A	Screw		2								
	11	460.1.076.2A	Mudflap		1								
	12	703.1.013.1A	Ring nut		1								
	13	247.1.204.1A	Cover		1								
	14	651.4.011.1A	L.H. switch		1								
	15	656.2.012.1A	Grips pair		1								
	16	360.1.067.1A	Handlebar		1								
	17	771.5.431.8B	Screw		4								
	18	652.4.006.1C	Key-operated switch		1								
	19	866.1.058.1A	Rubber pad		1								
	21	872.1.028.1A	Cap		2								
	22	771.5.725.8B	Screw		7								
	23	341.1.048.1A	Steering head		1								
	24	360.1.051.1B	Bracket		2								
	25	650.1.002.1A	R.H. switch		1								
	26	656.1.063.1A	Throttle control transmission		1								

CATALOGUE No: **915.1.233.1B**
ISSUED: **10 - 05**

CATALOGUE No: **915.1.233.1B**
ISSUED: **10 - 05**

DRAWING

027

CLUTCH CONTROL

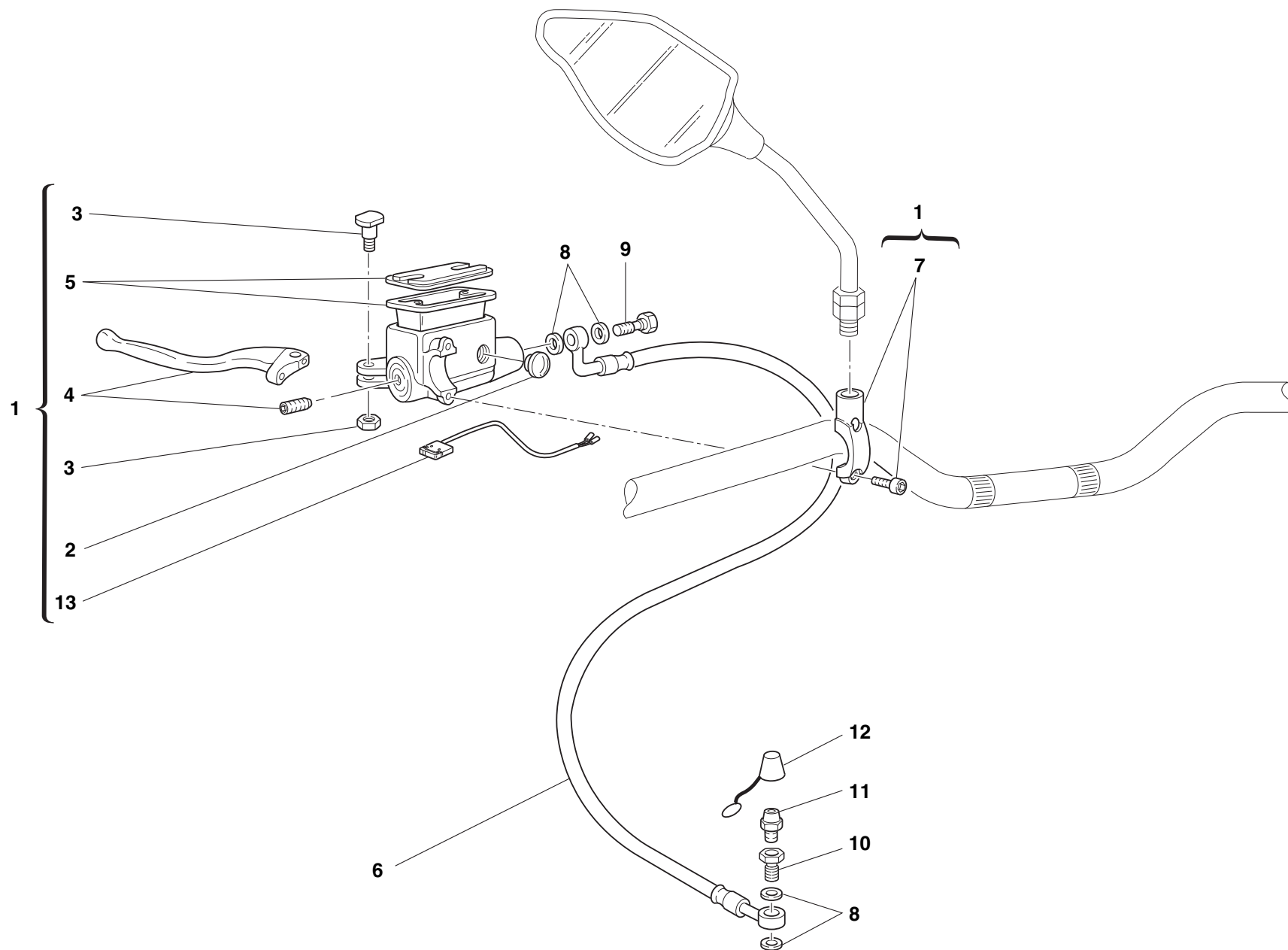

DRAWING

027**CLUTCH CONTROL**

NOTES	N.	CODE NO.	DESCRIPTION	VALIDITY	Q.TY		NOTES	N.	CODE NO.	DESCRIPTION	VALIDITY	Q.TY	
	1	630.4.025.1A	Clutch drive pump		1								
	2	0000.49654	Spare inspection window		1								
	3	0000.46664	Spare lever pin		1								
	4	626.4.007.1C	Lever with dowel		1								
	5	0000.46665	Spare cap		1								
	6	632.1.027.1A	Clutch control pipe (METAL PLAIED)		1								
	7	626.4.029.1A	Spare bracket		1								
	8	420.2.001.0A	Gasket th.1		4								
	9	779.1.366.1AB	Special screw		1								
	10	779.1.397.1A	Filler		1								
	11	187.1.002.1A	Bleed		1								
	12	612.4.005.1A	Dust seal		1								
	13	539.4.034.1A	Microswitch		1								

CATALOGUE No: **915.1.233.1B**
ISSUED: **10 - 05**

CATALOGUE No: **915.1.233.1B**
ISSUED: **10 - 05**

DRAWING

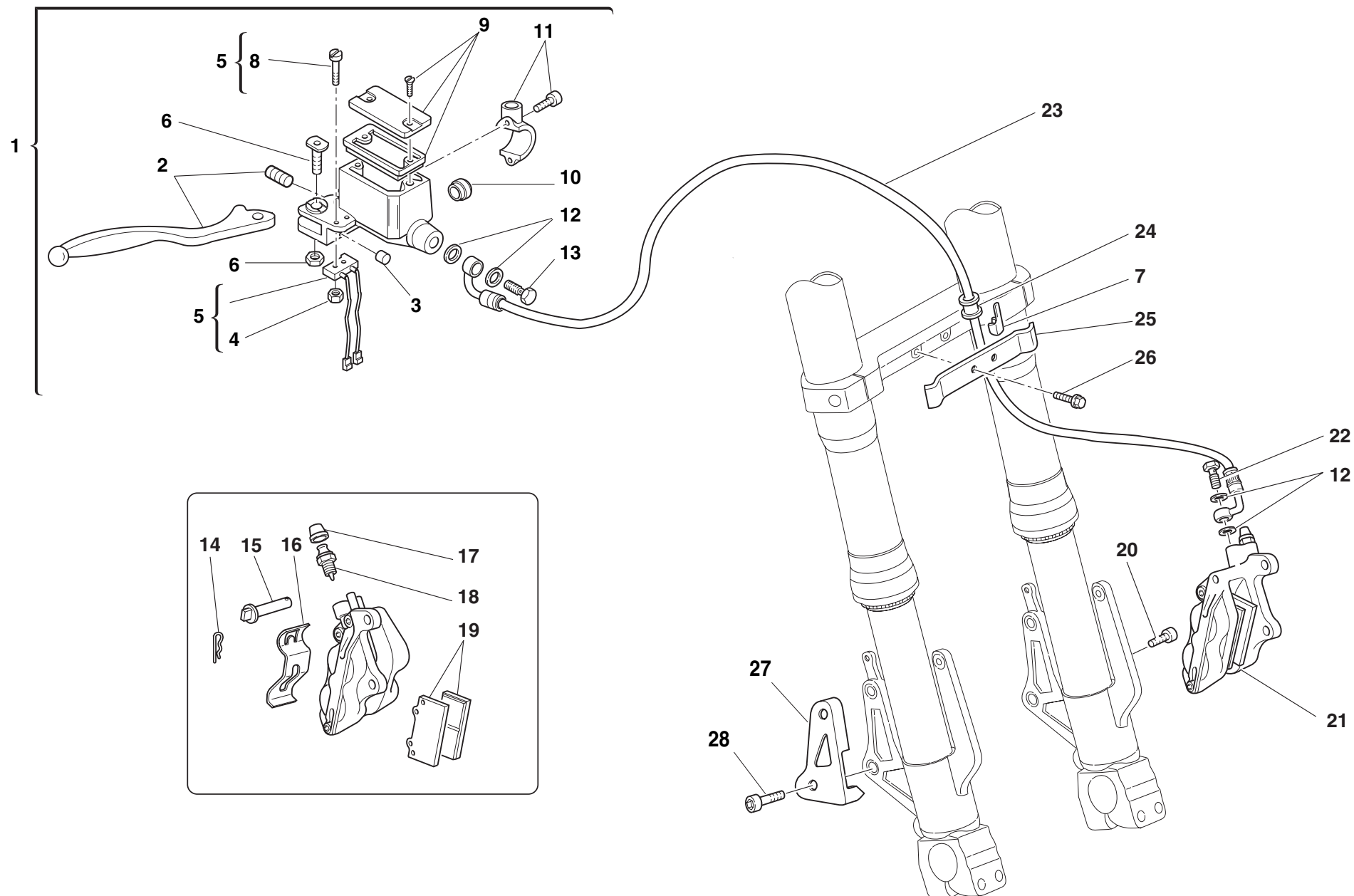

028

FRONT BRAKE



DRAWING



028**FRONT BRAKE**

NOTES	N.	CODE NO.	DESCRIPTION	VALIDITY	Q.TY		NOTES	N.	CODE NO.	DESCRIPTION	VALIDITY	Q.TY	
	1	624.4.024.1A	Front brake pump		1			26	772.5.037.1A	Screw		2	
	2	626.1.002.1A	Lever with dowel		1			27	247.1.126.1A	Cover		1	
	3	195.4.002.1A	Rubber pad		1			28	771.5.665.8B	Screw		2	
	4	72465.0214	Nut		2								
	5	539.4.042.1A	Microswitch		1								
	6	0000.46664	Spare lever pin		1								
	7	829.1.141.1C	Fairlead		1								
	8	776.5.307.2A	Screw		2								
	9	893.4.009.1A	Spare cap		1								
	10	626.4.003.1A	Spare inspection window		1								
	11	626.4.023.1A	Spare bracket		1								
	12	420.2.001.0A	Gasket th.1		6								
	13	779.1.415.1A	Special screw		1								
	14	612.4.018.1A	Spring		1								
	15	612.4.014.1A	Spare pins and spring		1								
	16	612.4.017.1A	Spring		1								
	17	612.4.008.1A	Dust seal		1								
	18	631.4.004.1A	Spare bleed union		1								
	19	613.4.020.1A	Pads pair		1								
	20	771.5.431.8B	Screw		4								
	21	610.4.077.1A	L.H. brake caliper		1								
	22	779.1.366.1AB	Special screw		2								
	23	618.4.069.1A	Front brake line		1								
	24	764.1.074.1A	Hose guide		1								
	25	830.1.286.1A	Plate		1								

CATALOGUE No:
ISSUED:**915.1.233.1B**
10 - 05CATALOGUE No:
ISSUED:**915.1.233.1B**
10 - 05

DRAWING

029**REAR BRAKE**

NOTES	N.	CODE NO.	DESCRIPTION	VALIDITY	Q.TY		NOTES	N.	CODE NO.	DESCRIPTION	VALIDITY	Q.TY	
	1	625.4.015.1A	Rear brake pump		1			26	734406N01	Washer		1	
	2	741.4.043.1A	Hose guide		2			27	779.1.237.1B	Adjusting screw		1	
	3	877.1.068.1A	Pipe		1			28	747.5.005.1B	Nut		1	
	4	585.4.001.1A	Complete oil tank		1			29	821.1.170.1A	Brake lever pin		1	
	5	893.4.005.1A	Cap		1			30	799.1.219.1A	Return spring		1	
	6	420.2.001.0A	Gasket th.1		4			31	852.1.151.1A	Washer		1	
	7	779.1.366.1AB	Special screw		2			32	539.4.003.1B	Switch		1	
	8	117.1.044.1A	Adjuster rod		1			33	852.1.196.1A	Washer		1	
	9	747.5.005.1B	Nut		1			34	713.1.192.1A	Spacer		1	
	10	184.1.005.1A	Fork		1			35	741.4.062.1A	Clamp		1	
	11	821.1.096.2A	Fork pin		1			36	884.5.016.1A	Circlip		1	
	12	772.1.051.1A	Screw		1			37	M230213	O-ring		2	
	13	619.4.032.1A	Rear brake line		1			38	773.5.062.8B	Screw		1	
	14	611.4.025.1A	Rear brake caliper		1			39	85350061A	Spring washer		2	
	15	771.5.725.8B	Screw		2			40	852.1.203.1A	Washer		2	
	16	613.4.073.1A	Pads pair		1			41	825.1.030.1A	Caliper holder plate		1	
	17	612.4.016.1A	Spare pins and spring		1								
	18	631.4.016.1A	Bleed		1								
	19	612.4.008.1A	Dust seal		1								
	20	772.5.031.1B	Screw		2								
	21	552.4.037.1A	Speed sensor		1								
	22	771.5.665.8B	Screw		1								
	23	712.1.034.1A	Bush		1								
	24	457.2.034.1A	Brake lever		1								
	25	764.1.011.2A	Rubber pad		1								

CATALOGUE No:
ISSUED:**915.1.233.1B**
10 - 05CATALOGUE No:
ISSUED:**915.1.233.1B**
10 - 05



DRAWING

030

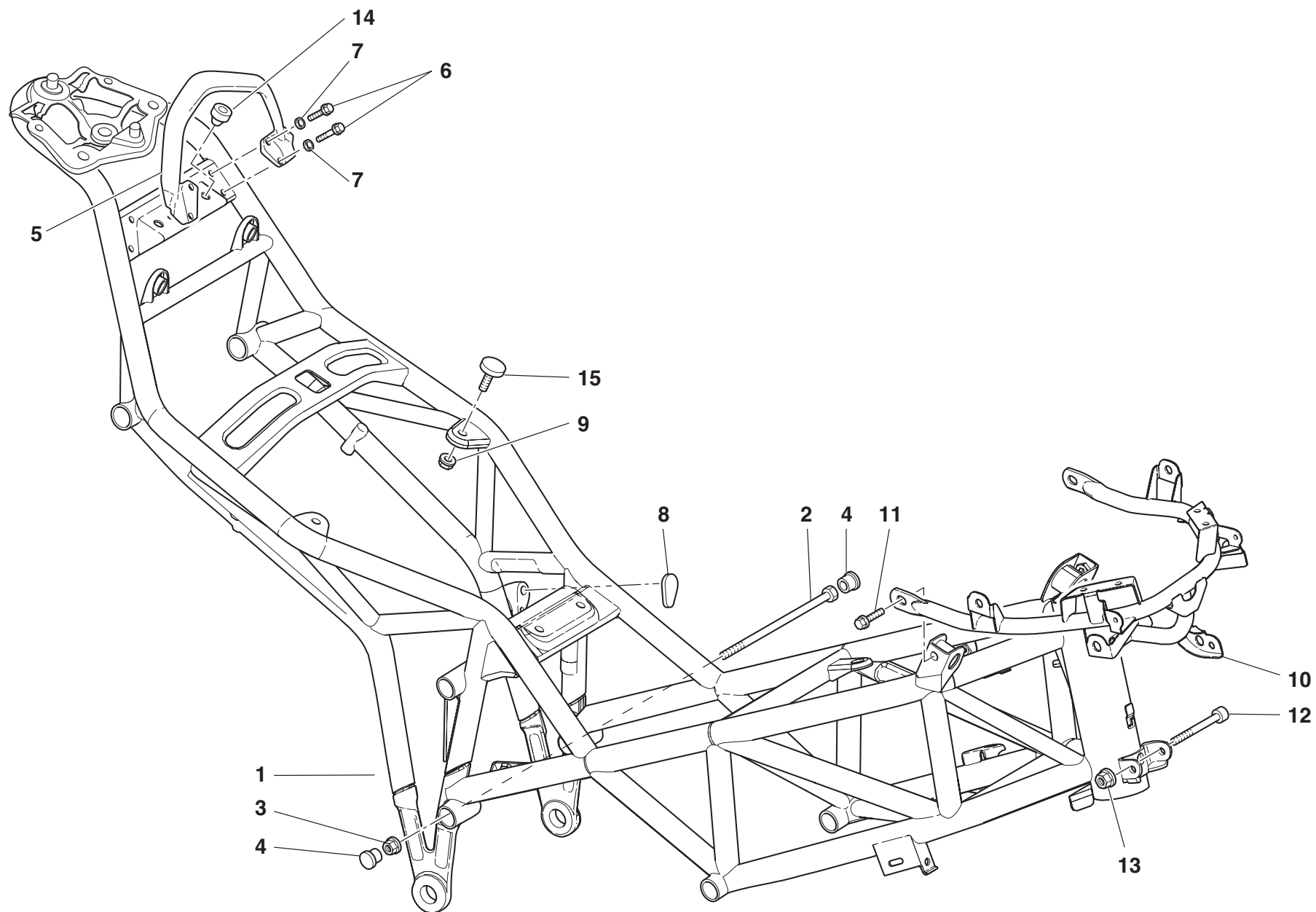
FRAME



DRAWING **030** FRAME

NOTES	N.	CODE NO.	DESCRIPTION	VALIDITY	Q.TY		NOTES	N.	CODE NO.	DESCRIPTION	VALIDITY	Q.TY	
	1	470.1.182.1AB	Frame (BLACK)		1								
	2	779.1.213.1A	Screw		2								
	3	748.4.002.1A	Nut		2								
	4	872.1.026.1A	Cap		5								
	5	806.1.020.1A	Pillion rider grip		1								
	6	772.5.033.1A	Screw		4								
	7	852.1.176.1A	Washer		4								
	8	872.1.045.1A	Cap		1								
	9	748.4.039.1A	Nut		4								
	10	470.1.079.1B	Fairing/headlight/radiator supporting subframe		1								
	11	772.5.008.1B	Screw		2								
	12	771.5.141.8B	Screw		1								
	13	749.4.006.1AB	Nut		1								
	14	866.1.061.1A	Pad		2								
	15	684.2.077.1A	Stud bolt		4								

DRAWING

031

R.H. FOOT RESTS

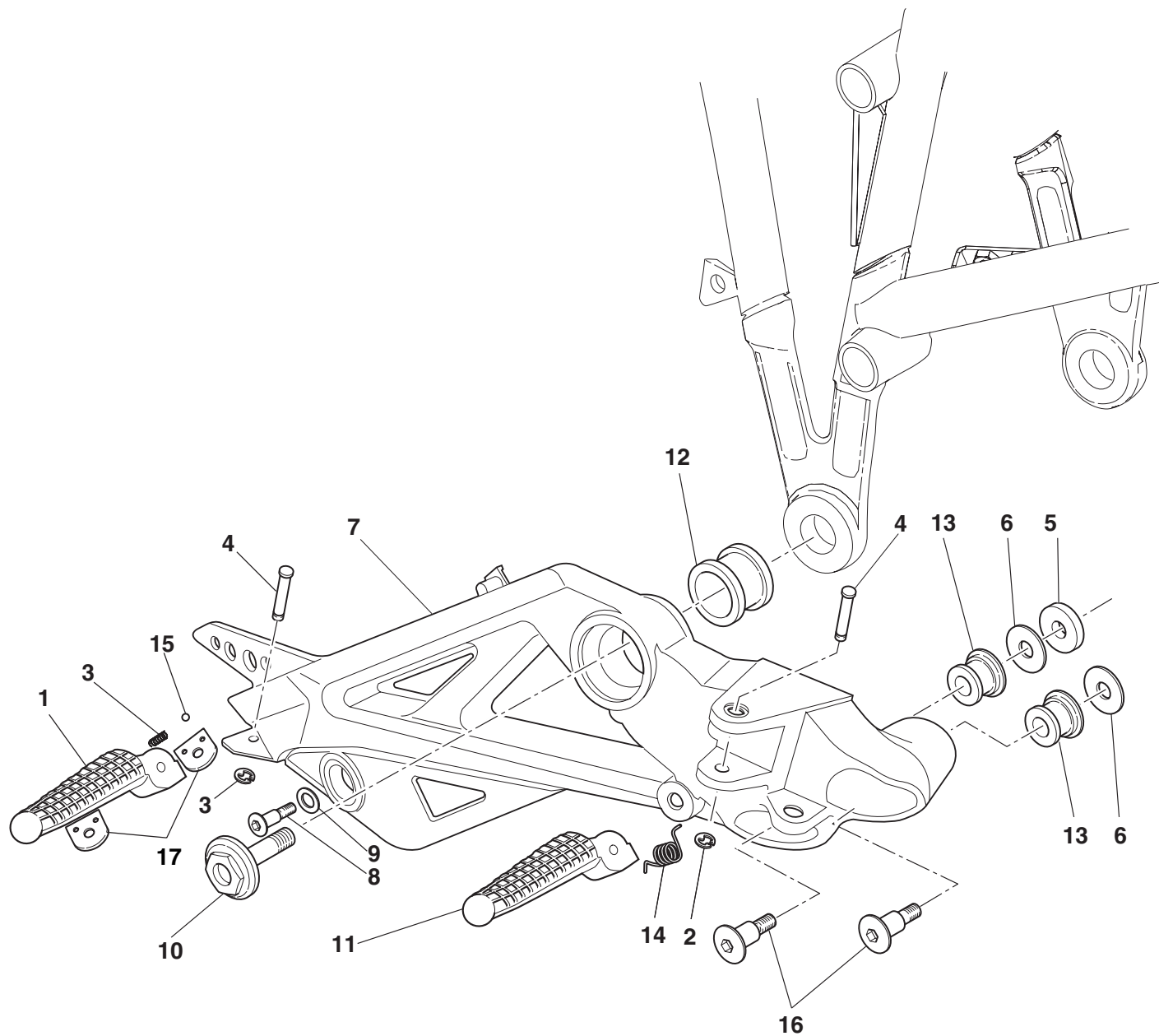

DRAWING

031**R.H. FOOT RESTS**

NOTES	N.	CODE NO.	DESCRIPTION	VALIDITY	Q.TY		NOTES	N.	CODE NO.	DESCRIPTION	VALIDITY	Q.TY	
	1	8000.62562	R.H. foot peg		1								
	2	884.5.003.1A	Seeger		2								
	3	8000.62655	Spring		1								
	4	821.1.068.1B	Pin		2								
	5	852.1.179.1A	Washer		2								
	6	852.1.065.1B	Washer		2								
	7	824.1.097.1B	R.H. foot peg holder plate		1								
	8	772.1.050.1A	Screw		1								
	9	852.1.196.1A	Washer		1								
	10	779.1.305.1A	Special screw		1								
	11	8000.62562	R.H. foot peg		1								
	12	764.1.066.1A	Rubber pad		1								
	13	8000.60683	Vibration damper		2								
	14	8000.60700	Spring		1								
	15	847.4.002.1A	Ball		2								
	16	779.1.418.1A	Special screw		2								
	17	827.1.161.1B	Plate		2								

CATALOGUE No: **915.1.233.1B**
ISSUED: **10 - 05**

CATALOGUE No: **915.1.233.1B**
ISSUED: **10 - 05**

DRAWING

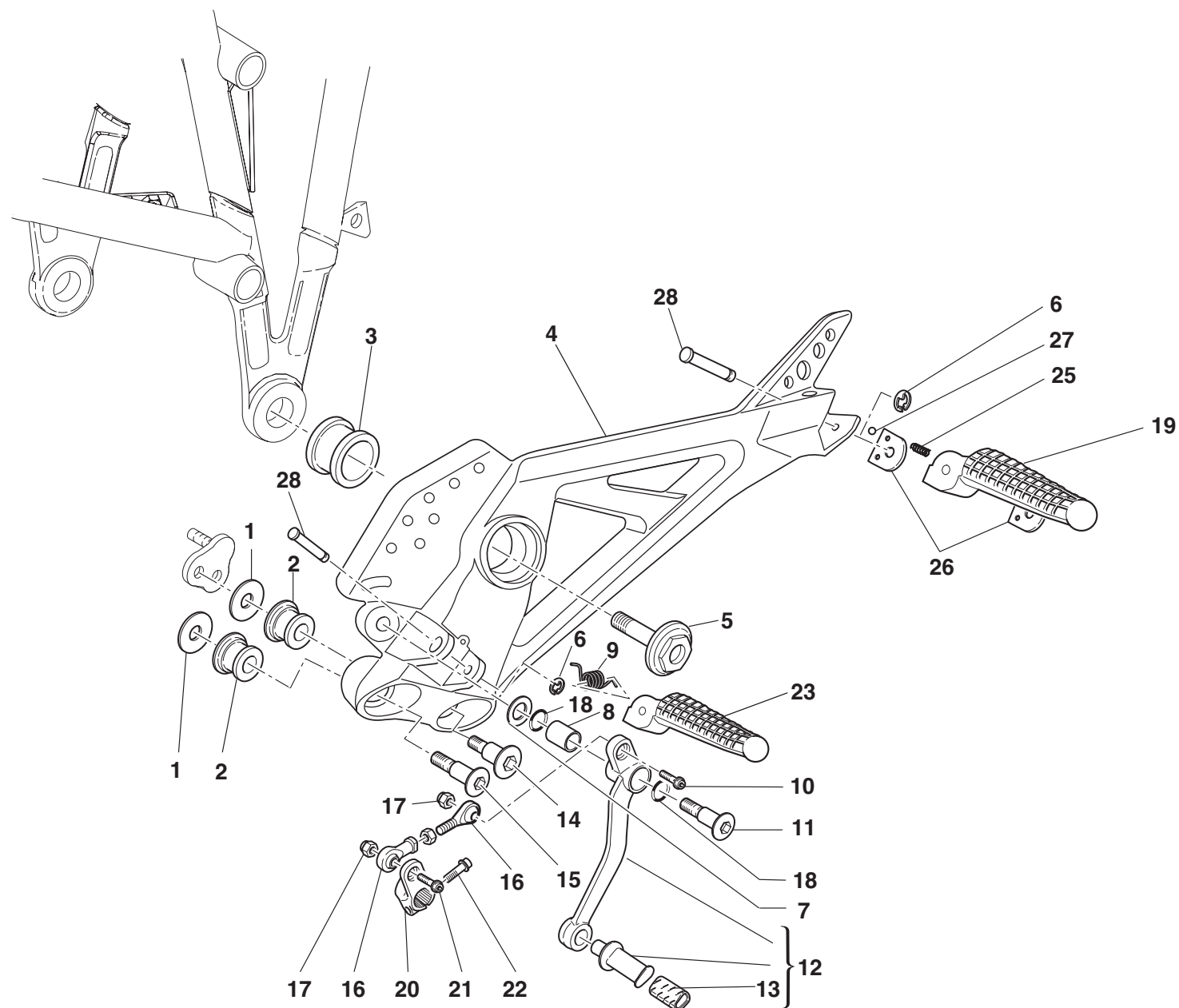

032

L.H. FOOT RESTS



DRAWING

032**L.H. FOOT RESTS**

NOTES	N.	CODE NO.	DESCRIPTION	VALIDITY	Q.TY		NOTES	N.	CODE NO.	DESCRIPTION	VALIDITY	Q.TY	
	1	852.1.065.1B	Washer		2			27	847.4.002.1A	Ball		2	
	2	8000.60683	Vibration damper		2			28	821.1.068.1B	Pin		2	
	3	764.1.066.1A	Rubber pad		1								
	4	824.1.098.1B	L.H. foot peg holder plate		1								
	5	779.1.305.1A	Special screw		1								
	6	884.5.003.1A	Seeger		2								
	7	852.1.151.1A	Washer		1								
	8	712.1.034.1A	Bush		1								
	9	8000.60700	Spring		1								
	10	771.5.667.8B	Screw		1								
	11	821.1.170.1A	Brake lever pin		1								
	12	456.2.035.2A	Gearchange lever		1								
	13	764.1.011.2A	Rubber pad		1								
	14	779.1.418.1A	Special screw		1								
	15	779.1.206.1AB	Special screw		1								
	16	848.4.023.1A	Gearbox transmission rod		1								
	17	749.4.004.1A	Nut		1								
	18	0000.01199	O-ring		2								
	19	8000.62563	L.H. foot peg		1								
	20	456.1.038.1A	Gearchange control lever		1								
	21	771.5.668.8B	Screw		1								
	22	771.5.666.8B	Screw		1								
	23	8000.62563	L.H. foot peg		1								
	25	8000.62655	Spring		1								
	26	827.1.161.1B	Plate		2								

CATALOGUE No:
ISSUED:**915.1.233.1B**
10 - 05CATALOGUE No:
ISSUED:**915.1.233.1B**
10 - 05

DRAWING

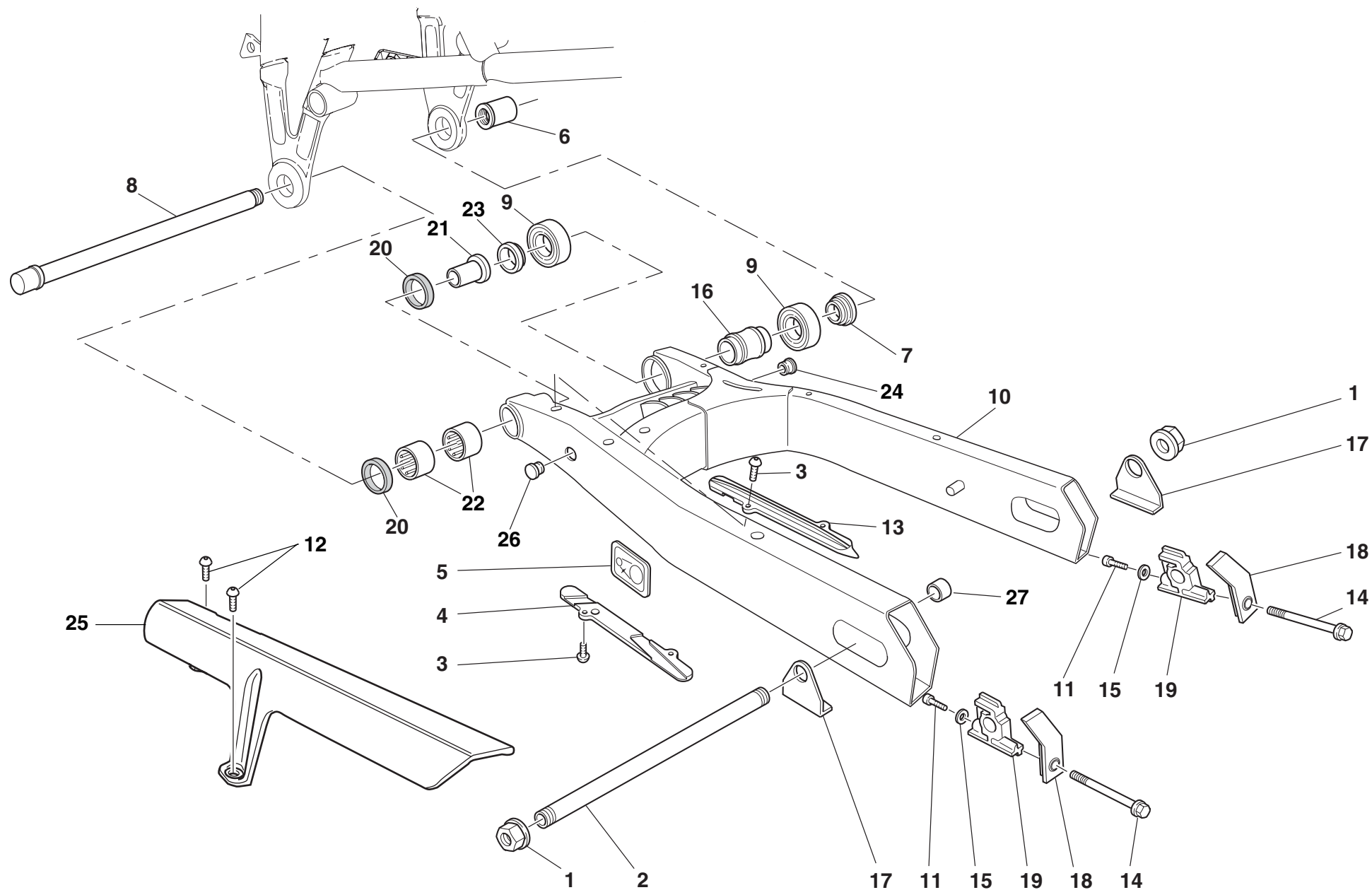

033

REAR FORK



DRAWING

033**REAR FORK**

NOTES	N.	CODE NO.	DESCRIPTION	VALIDITY	Q.TY		NOTES	N.	CODE NO.	DESCRIPTION	VALIDITY	Q.TY	
	1	748.1.023.1B	Nut		2			26	872.1.026.1A	Cap		1	
	2	819.1.030.1A	Rear wheel pin		1			27	713.1.097.2B	Spacer		1	
	3	779.1.427.1A	Screw		4								
	4	447.1.031.2A	Lower chain sliding shoe		1								
	5	433.1.321.1A	Chain adjustment sticker		1								
	6	750.1.116.1A	Special nut		1								
	7	712.1.029.1A	R.H. spacer		1								
	8	369.1.011.1A	Swingarm pivot		1								
	9	702.5.045.1A	Bearing		2								
	10	370.1.071.2B	Rear fork		1								
	11	771.5.004.8B	Screw		2								
	12	779.1.440.2A	Screw		2								
	13	447.1.030.2A	Upper chain sliding shoe		1								
	14	779.1.037.1B	Screw		2								
	15	852.1.079.1B	Washer		2								
	16	713.1.187.1A	Spacer		1								
	17	373.1.029.1C	Plate		2								
	18	373.1.023.1B	Cover		2								
	19	373.1.028.1B	Sliding shoe		2								
	20	930.5.012.1A	Seal ring		2								
	21	710.1.109.1A	Bush		1								
	22	701.4.017.1A	Needle bearing		2								
	23	712.1.031.1A	L.H. spacer		1								
	24	872.1.019.1A	Cap		1								
	25	565.1.033.1B	Mudflap		1								

CATALOGUE No: **915.1.233.1B**
ISSUED: **10 - 05**

CATALOGUE No: **915.1.233.1B**
ISSUED: **10 - 05**

DRAWING

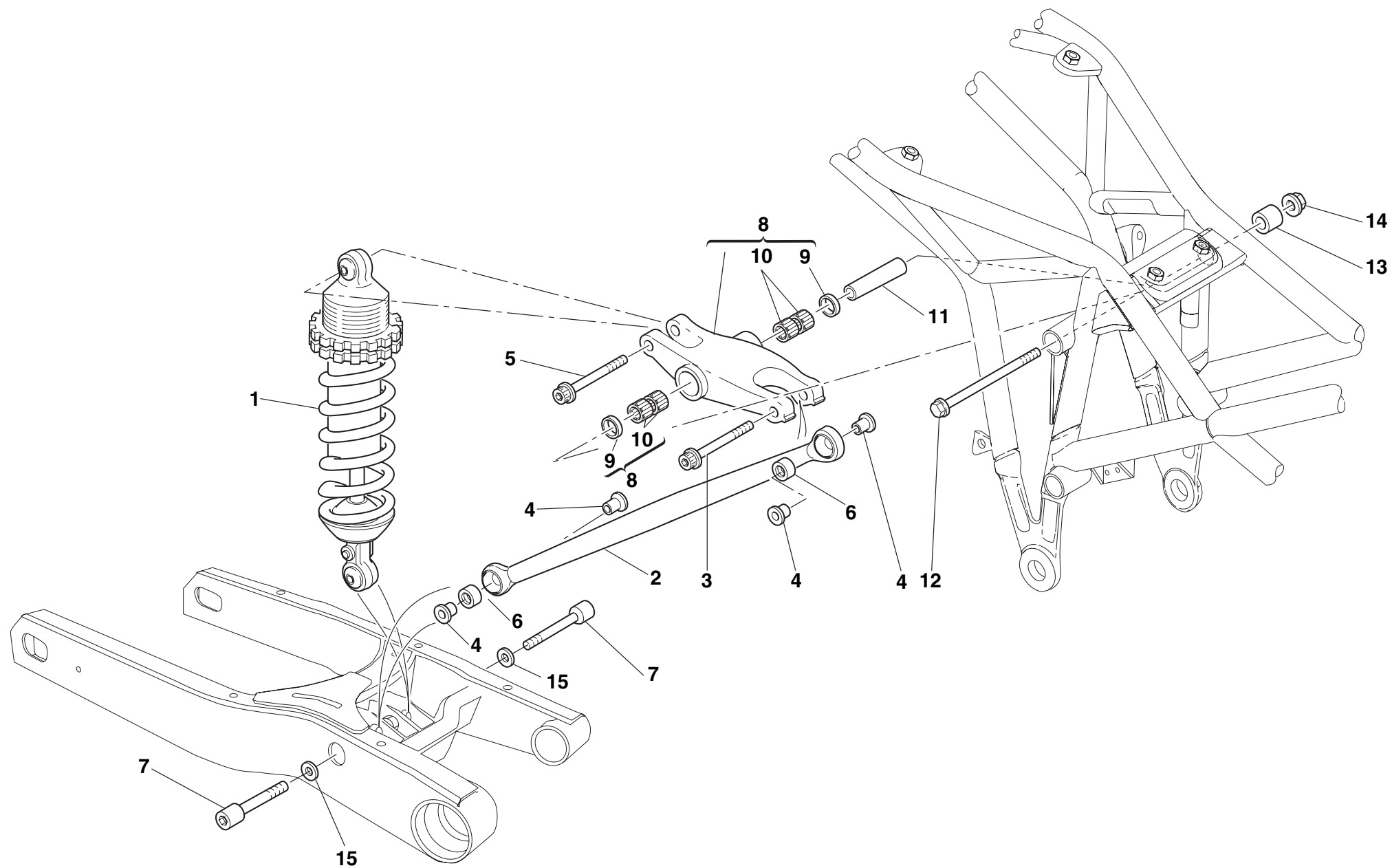

034

REAR SUSPENSION



DRAWING

034**REAR SUSPENSION**

NOTES	N.	CODE NO.	DESCRIPTION	VALIDITY	Q.TY		NOTES	N.	CODE NO.	DESCRIPTION	VALIDITY	Q.TY	
	1	365.2.059.1A	Shock absorber		1								
	2	875.1.203.1A	Tie rod		1								
	3	771.5.937.8B	Screw		1								
	4	710.1.025.1A	Bush		4								
	5	771.5.938.8B	Screw		1								
	6	848.4.011.1A	Ball joint		2								
	7	771.5.158.8B	Screw		2								
	8	372.2.016.1A	Rocker assembly		1								
	9	93781.1824	Seal ring		2								
	10	701.4.006.1A	Needle bearing		4								
	11	715.1.005.1A	Spacer		1								
	12	771.1.031.1A	Screw		1								
	13	713.1.238.1A	Spacer		1								
	14	748.4.037.1AB	Nut		1								
	15	852.1.158.1A	Washer		2								

CATALOGUE No:
ISSUED:**915.1.233.1B**
10 - 05CATALOGUE No:
ISSUED:**915.1.233.1B**
10 - 05

DRAWING

035

AIR INDUCTIO AND OIL VENT

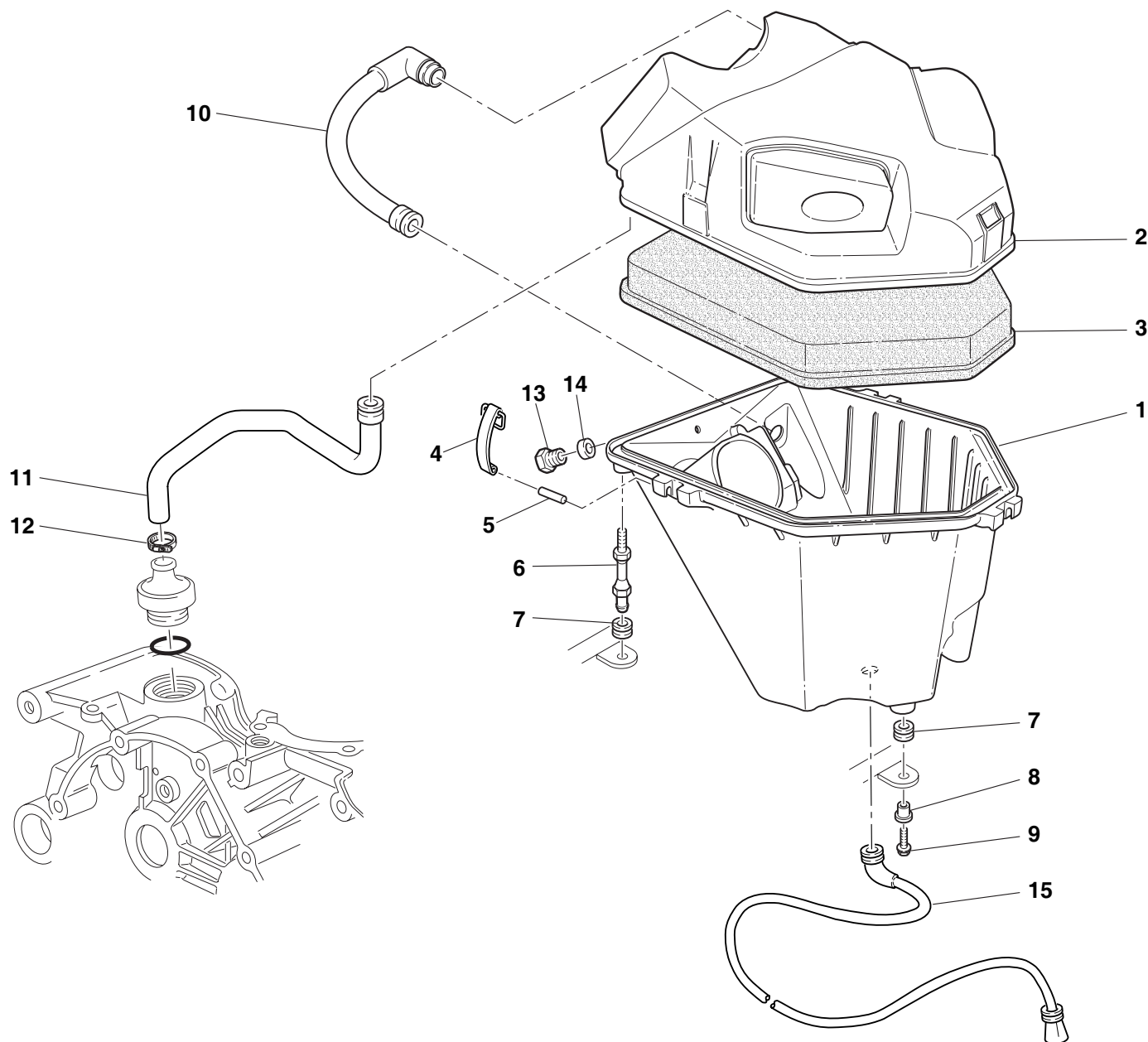

DRAWING

035

AIR INDUCTIO AND OIL VENT

NOTES	N.	CODE NO.	DESCRIPTION	VALIDITY	Q.TY		NOTES	N.	CODE NO.	DESCRIPTION	VALIDITY	Q.TY	
	1	442.2.083.1A	Lower filter box		1								
	2	246.2.077.1A	Filter case cover		1								
	3	426.1.013.1A	Air filter		1								
	4	760.1.003.1B	Hook		3								
	5	74223.1045	Spring pin		3								
	6	684.1.059.1A	Stud bolt		2								
	7	8000.18048	Rubber pad		3								
	8	716.1.022.1B	Spacer		1								
	9	772.5.031.1B	Screw		1								
	10	876.1.087.1A	Oil reservoir-airbox hose		1								
	11	876.1.088.1A	Oil reservoir-engine pipe		1								
	12	741.4.002.1A	Hose guide		1								
	13	873.1.060.1A	Breather plug		1								
	14	420.2.001.0A	Gasket th.1		1								
	15	877.2.005.1A	Pipe		1								

CATALOGUE No: **915.1.233.1B**
ISSUED: **10 - 05**

CATALOGUE No: **915.1.233.1B**
ISSUED: **10 - 05**

DRAWING

036

FUEL TANK

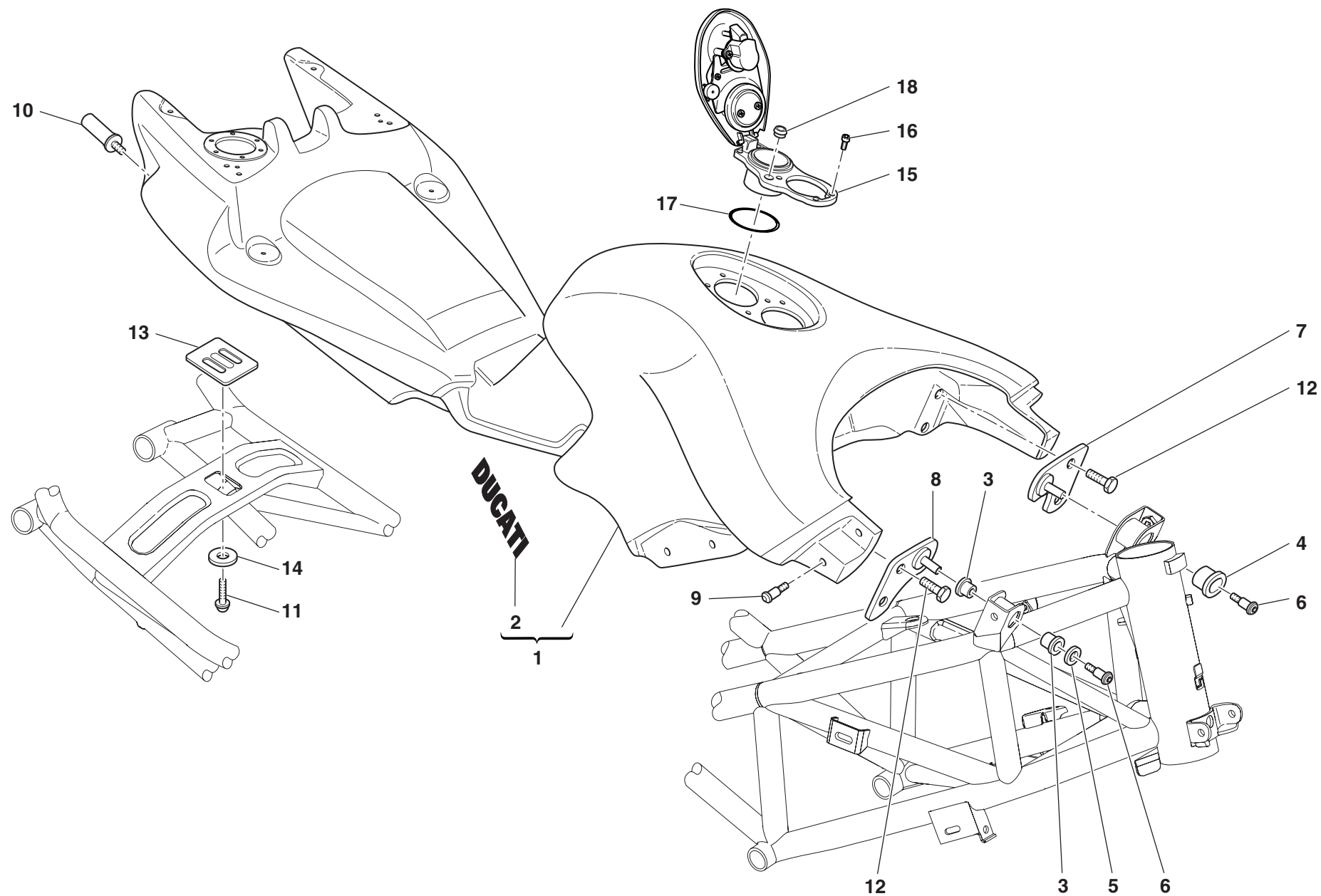

DRAWING

036**FUEL TANK**

NOTES	N.	CODE NO.	DESCRIPTION	VALIDITY	Q.TY		NOTES	N.	CODE NO.	DESCRIPTION	VALIDITY	Q.TY	
	1	586.1.062.1BK	Fuel tank (DARK)		1								
	2	435.1.116.1A	Sticker "DUCATI" (DARK)		2								
	3	764.1.057.1A	RH front rubber element		2								
	4	764.1.058.1A	LH front rubber element		1								
	5	852.1.169.1A	Washer		1								
	6	779.1.341.1A	Special screw		2								
	7	830.1.279.1A	L.H. bracket		1								
	8	830.1.280.1A	R.H. bracket		1								
	9	832.1.033.1B	Pin		8								
	10	832.1.028.1A	Pin		2								
	11	779.1.326.1A	Screw		1								
	12	772.1.050.1A	Screw		4								
	13	866.1.047.1A	Pad		1								
	14	852.1.065.1B	Washer		1								
	15	895.2.001.1A	Tank cap		1								
	16	775.1.017.1A	Screw		6								
	17	886.4.055.1A	O-ring		1								
	18	791.1.012.1A	Gasket		1								

CATALOGUE No: **915.1.233.1B**
ISSUED: **10 - 05**

CATALOGUE No: **915.1.233.1B**
ISSUED: **10 - 05**

DRAWING

037

FUEL SYSTEM

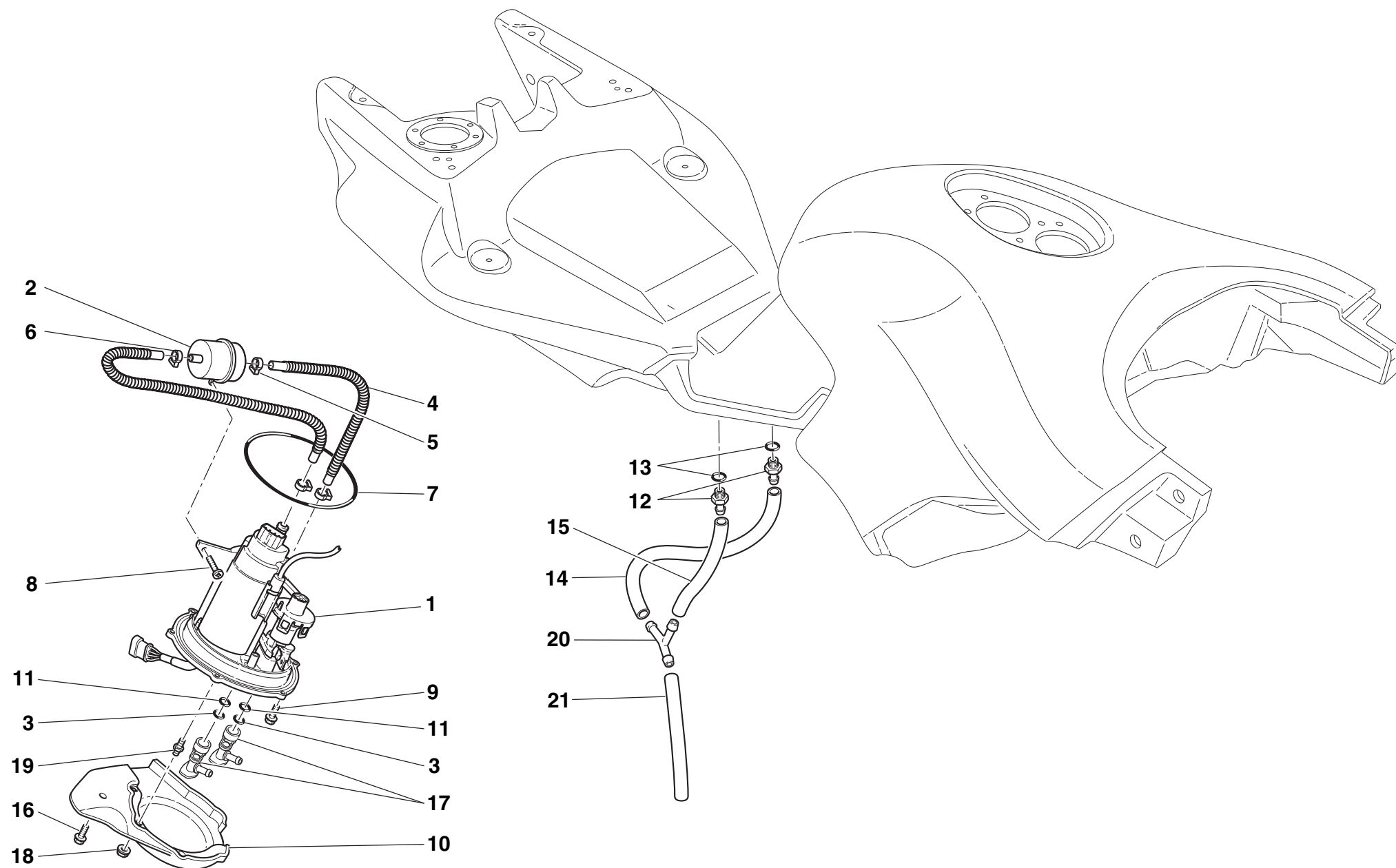

DRAWING

037**FUEL SYSTEM**

NOTES	N.	CODE NO.	DESCRIPTION	VALIDITY	Q.TY		NOTES	N.	CODE NO.	DESCRIPTION	VALIDITY	Q.TY	
	1	160.2.248.1A	Flange		1								
	2	425.4.010.1A	Filter		1								
	3	886.4.073.1A	O-ring		2								
	4	590.1.195.1A	Pipe		1								
	5	741.4.092.1A	Collar		1								
	6	741.4.093.1A	Collar		3								
	7	886.4.049.1A	O-ring		1								
	8	774.5.006.1A	Self-tapping screw		1								
	9	772.5.029.1A	Screw		4								
	10	247.1.213.1C	Cover		1								
	11	886.4.072.1A	O-ring		2								
	12	850.1.006.1A	Union		2								
	13	886.1.013.1A	Gasket		2								
	14	590.1.240.1A	Breather pipe		1								
	15	590.1.241.1A	Pipe		1								
	16	772.1.050.1A	Screw		1								
	17	814.4.010.1A	Quick-coupling union		2								
	18	748.4.100.1AB	Nut		2								
	19	779.1.351.1A	Special screw		2								
	20	616.1.002.1A	Union		1								
	21	590.1.247.1A	Pipe		1								

CATALOGUE No: **915.1.233.1B**
ISSUED: **10 - 05**

CATALOGUE No: **915.1.233.1B**
ISSUED: **10 - 05**

DRAWING

038

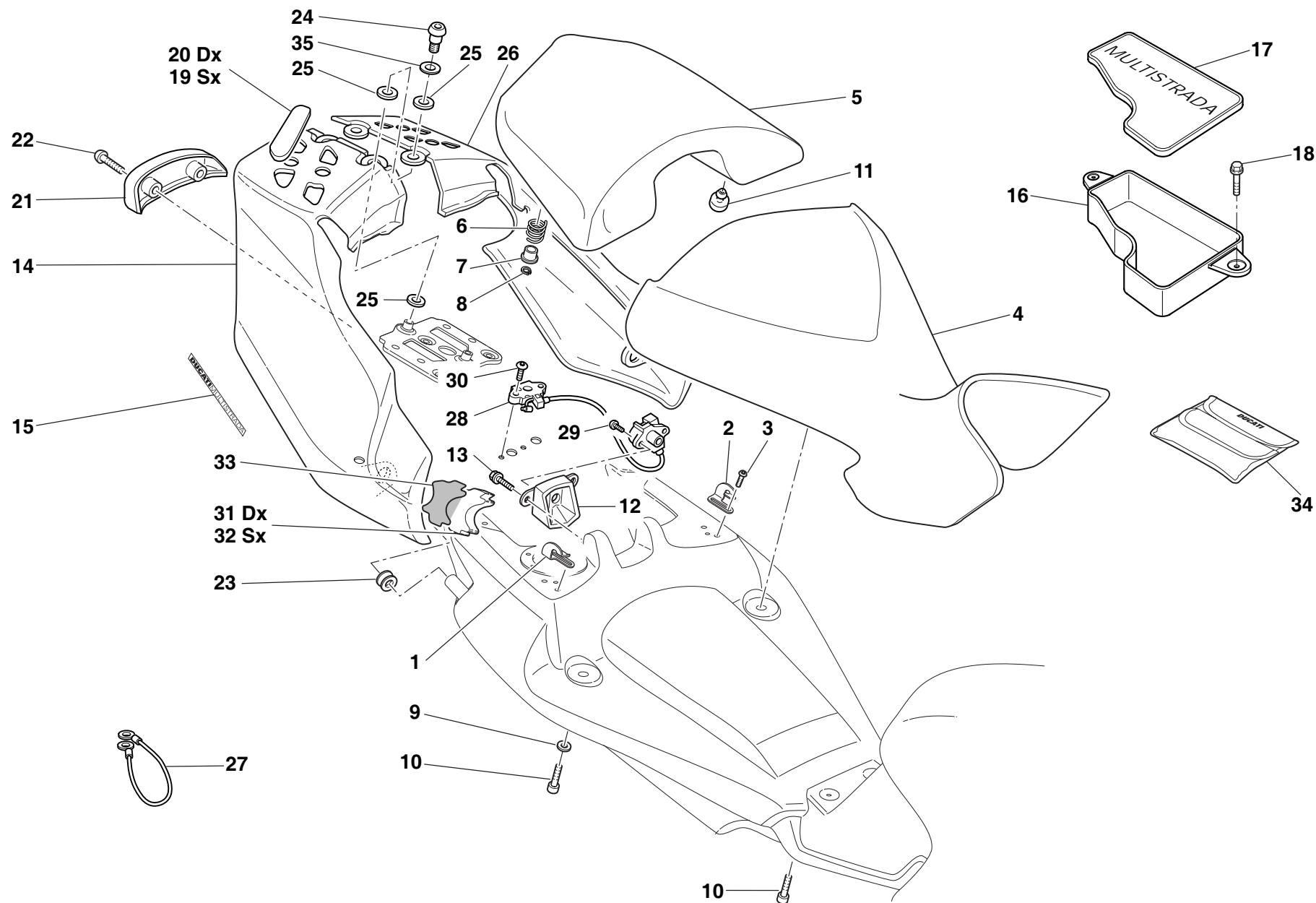

SEAT



DRAWING

038

SEAT

NOTES	N.	CODE NO.	DESCRIPTION	VALIDITY	Q.TY		NOTES	N.	CODE NO.	DESCRIPTION	VALIDITY	Q.TY	
	1	827.1.308.1A	R.H. plate		1			26	482.1.112.2AK	L.H. body panel (DARK)		1	
	2	827.1.309.1A	L.H. plate		1			27	732.1.020.1A	Helmet anti-theft wire		1	
	3	775.1.031.1B	Screw		4			28	598.1.001.1A	Seat lock		1	
	4	595.1.060.1D	Rider seat		1			29	775.1.019.1A	Screw		2	
	5	595.1.062.1D	Pillion rider seat		1			30	775.1.021.1A	Screw		2	
	6	799.1.175.1A	Spring		1			31	866.1.048.2A	Stop buffer		1	
	7	841.1.037.1A	Retainer		1			32	866.1.049.2A	Stop buffer		1	
	8	884.4.025.1A	Circlip		1			33	926.1.004.2A	Biadhesive tape		2	
	9	852.1.172.1A	Washer		2			34	697.2.017.1A	Tool bag		1	
	10	771.5.064.8B	Screw		4			35	852.1.186.1A	Washer		1	
	11	866.1.061.1A	Pad		2								
	12	247.1.216.1A	Cover		1								
	13	772.5.032.1A	Screw		2								
	14	482.1.111.2AK	R.H. body panel (DARK)		1								
	15	436.1.119.1A	Sticker "DUCATIMULTISTRADA" (DARK)		2								
	16	559.1.007.1A	Compartment		1								
	17	247.1.272.1A	Compartment cover		1								
	18	772.1.047.1A	Screw		2								
	19	872.1.044.1A	L.H. cap		2								
	20	872.1.043.1A	R.H. cap		2								
	21	247.1.221.1A	Cover		1								
	22	775.1.008.3A	Screw		2								
	23	764.1.075.1A	Rubber pad		2								
	24	779.1.292.2A	Screw		2								
	25	856.1.089.1A	Washer		6								

CATALOGUE No: **915.1.233.1B**
ISSUED: **10 - 05**

CATALOGUE No: **915.1.233.1B**
ISSUED: **10 - 05**

DRAWING

039

HEADLIGHT FAIRING

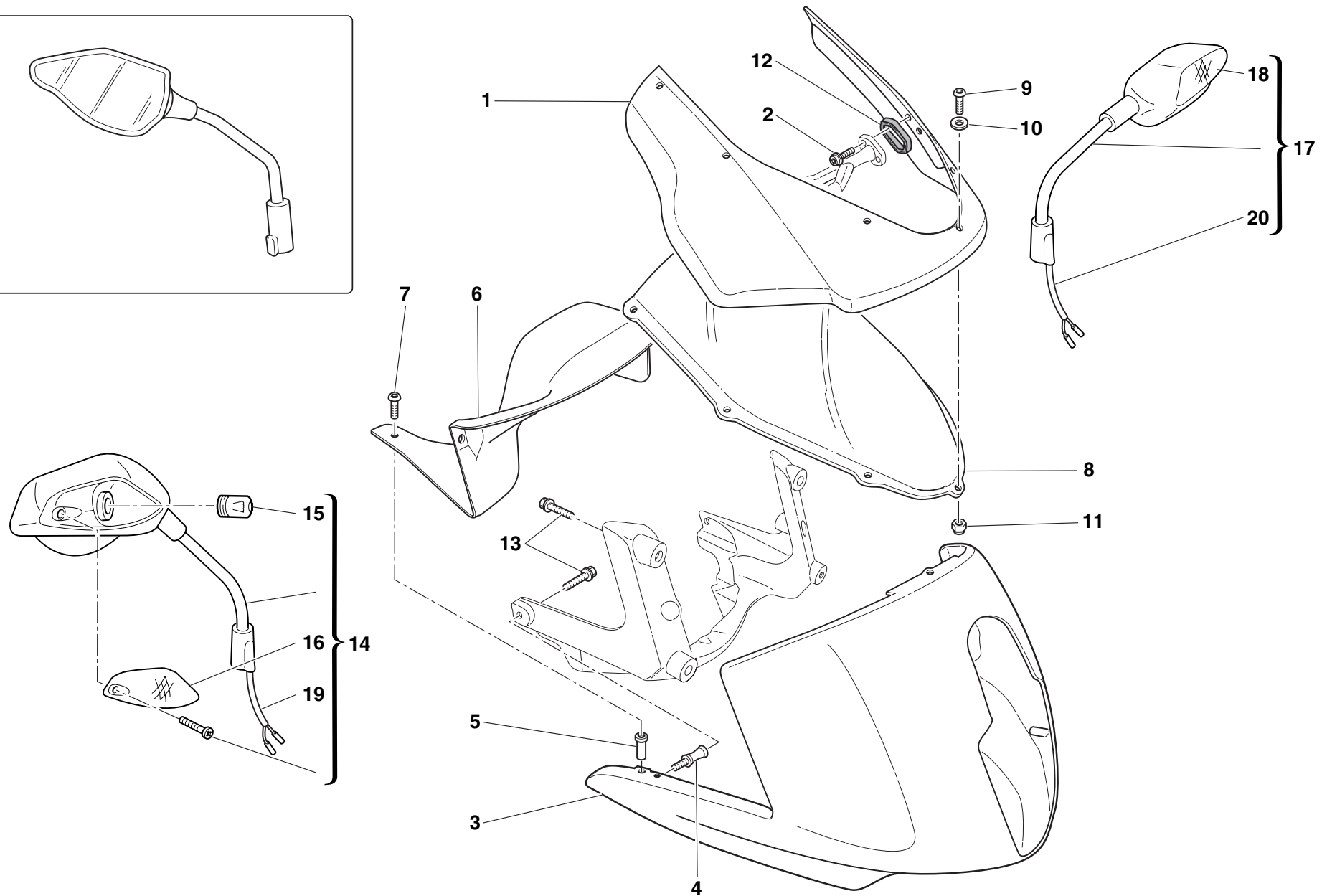
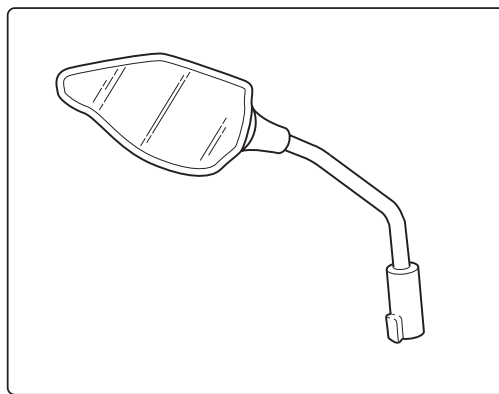

DRAWING

039**HEADLIGHT FAIRING**

NOTES	N.	CODE NO.	DESCRIPTION	VALIDITY	Q.TY		NOTES	N.	CODE NO.	DESCRIPTION	VALIDITY	Q.TY	
	1	481.1.028.1AK	Mobile headlight fairing (DARK)		1								
	1	481.3.028.1A	Mobile headlight fairing (not painted)		1								
	2	779.5.046.1B	Screw		4								
	3	481.1.029.1AK	Fixed headlight fairing (DARK)		1								
	3	481.3.029.1A	Fixed headlight fairing (not painted)		1								
	4	684.1.067.1A	Stud bolt		2								
	5	850.4.082.1A	Insert		6								
	6	460.1.156.1A	Headlight fairing cover		1								
	7	779.1.050.1A	Screw		6								
	8	487.1.031.2A	Windshield		1								
	9	775.1.007.1AB	Special screw		7								
	10	852.1.024.1A	Nylon washer		7								
	11	750.1.028.1A	Nut		7								
	12	788.1.080.1A	Gasket		2								
	13	772.1.050.1A	Screw		6								
	14	523.2.013.1C	RH mirror - turn indicator		1								
	15	390.4.010.1A	Bulb		2								
	16	523.4.006.1A	RH turn signal lens		1								
	17	523.2.014.1C	LH mirror - turn indicator		1								
	18	523.4.007.1A	LH turn signal lens		1								
	19	510.1.294.1A	RH side wiring		1								
	20	510.1.295.1A	LH side wiring		1								

CATALOGUE No: **915.1.233.1B**
ISSUED: **10 - 05**

CATALOGUE No: **915.1.233.1B**
ISSUED: **10 - 05**

DRAWING

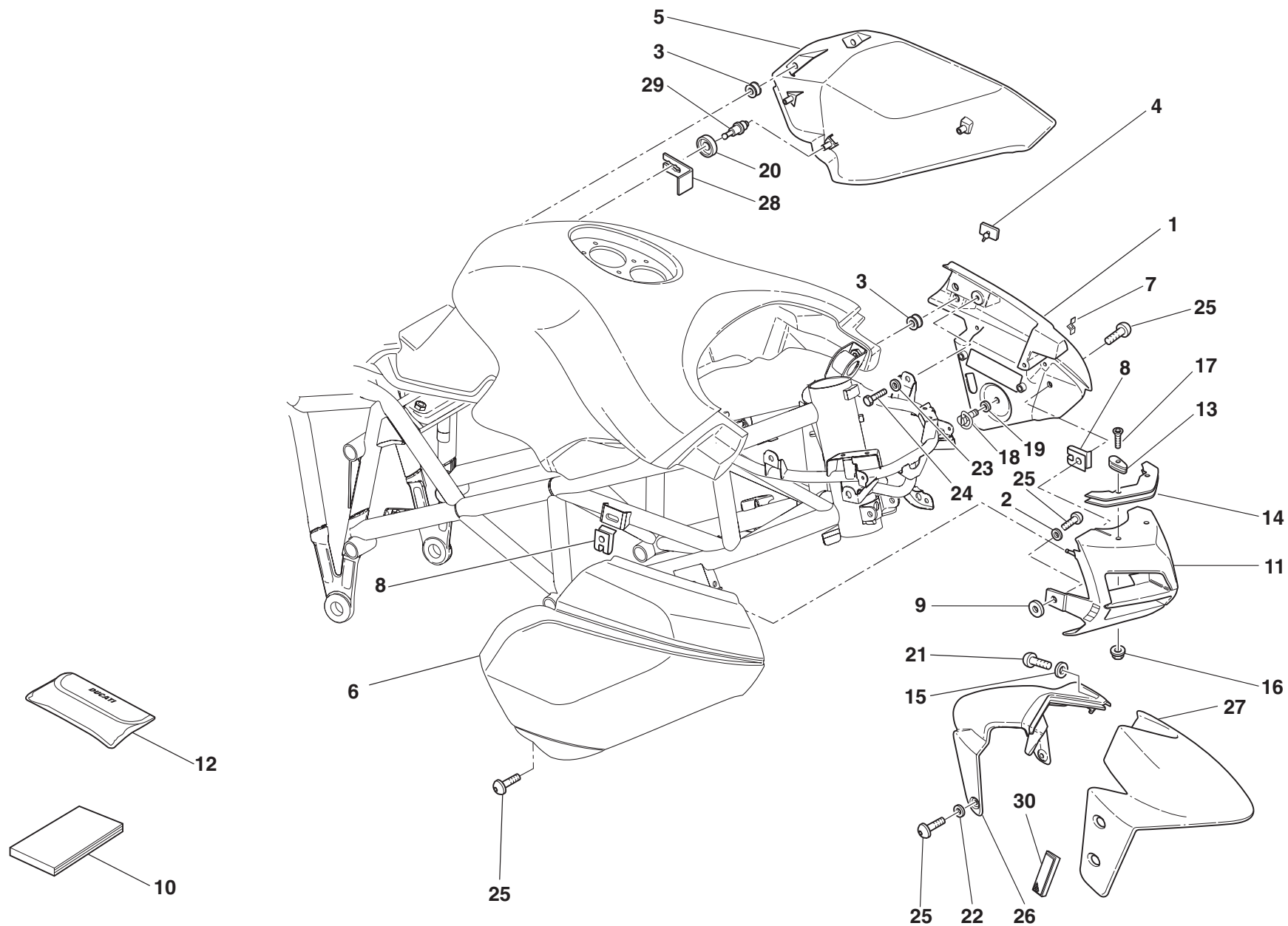

039a

FAIRING



DRAWING

039a**FAIRING**

NOTES	N.	CODE NO.	DESCRIPTION	VALIDITY	Q.TY		NOTES	N.	CODE NO.	DESCRIPTION	VALIDITY	Q.TY	
													
	1	480.1.171.1CK	L.H. upper half-fairing (DARK)		1			22	852.1.156.1A	Spring washer		6	
	1	480.3.171.1A	L.H. upper half-fairing (unpainted)		1			23	852.1.167.1A	Washer		4	
	2	852.1.191.1A	Washer		1			24	772.1.050.1A	Screw		6	
	3	764.1.084.1A	Vibration damper pad		8			25	775.1.008.1B	Screw		6	
	4	866.1.036.1A	Rubber pad		2			26	564.1.047.1A	Front mudguard half – rear end		1	
	5	480.1.173.1BK	L.H. lower half-fairing (DARK)		1			27	564.1.044.1AK	Front mudguard half (DARK)		1	
	5	480.3.173.1A	L.H. lower half-fairing (unpainted)		1			28	799.1.190.1A	Spring		1	
	6	480.1.170.1CK	RH Fairing (DARK)		1			29	821.1.191.1A	Pin		1	
	6	480.3.170.1B	RH Fairing (unpainted)		1			30	529.1.001.1A	Cat's eye		2	
	7	799.4.006.1A	Spring		2								
	8	850.4.063.1A	Quick fastening		3								
	9	852.5.003.1B	Washer		1								
	10	913.7.105.1A	Owner's manual		1								
	11	484.1.047.1AK	Air manifold (DARK)		1								
	11	484.3.047.1A	Air manifold (unpainted)		1								
	12	69720191A	Owner's manual bag		1								
	13	808.1.056.1A	Clamp		2								
	14	827.1.300.1A	Plate		2								
	15	0000.63161	Washer		3								
	16	748.1.036.1A	Nut		2								
	17	777.5.056.8C	Screw		2								
	18	850.5.001.1A	Pin		1								
	19	856.5.001.1A	Spring washer		1								
	20	764.1.073.1A	Rubber pad		1								
	21	775.1.033.1A	Screw		3								

CATALOGUE No: **915.1.233.1B**
ISSUED: **10 - 05**

CATALOGUE No: **915.1.233.1B**
ISSUED: **10 - 05**

DRAWING

040

CANISTER FILTER

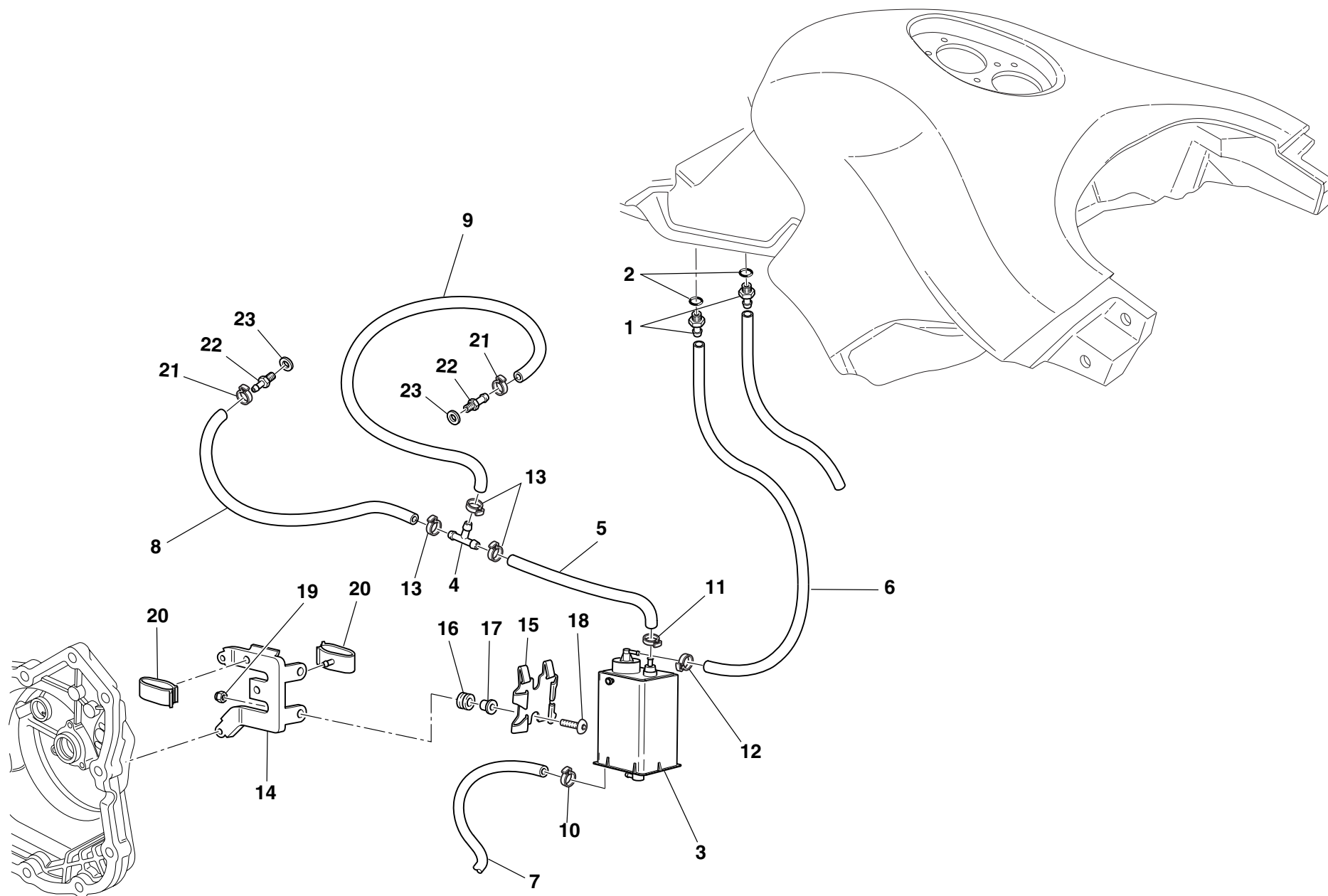

DRAWING

040**CANISTER FILTER**

NOTES	N.	CODE NO.	DESCRIPTION	VALIDITY	Q.TY		NOTES	N.	CODE NO.	DESCRIPTION	VALIDITY	Q.TY	
	1	814.1.179.1A	Union		2								
	2	886.1.013.1A	Gasket		2								
	3	426.1.007.1B	Canister filter		1								
	4	0361.98.850	Shunt valve		1								
	5	590.1.250.1A	Union/filter pipe		1								
	6	590.1.254.1A	Filter/fuel tank outlet pipe		1								
	7	590.1.141.1A	Pipe		1								
	8	590.1.213.1A	Pipe		1								
	9	590.1.112.1A	Fuel pipe		1								
	10	741.4.057.1A	Hose guide		1								
	11	741.4.058.1A	Hose guide		1								
	12	741.4.063.1A	Hose guide		1								
	13	741.4.059.1A	Hose guide		3								
	14	830.1.292.2A	Bracket		1								
	15	827.1.157.1A	Plate		1								
	16	764.1.029.1A	Vibration damper pad		2								
	17	716.1.043.1B	Spacer		2								
	18	779.1.008.1A	Screw		2								
	19	748.1.036.1A	Nut		2								
	20	829.4.002.1A	Holder		1								
	21	741.4.043.1A	Hose guide		2								
	22	814.1.180.1A	Union		2								
	23	0250.70.223	Aluminium gasket		2								

CATALOGUE No:
ISSUED:**915.1.233.1B**
10 - 05CATALOGUE No:
ISSUED:**915.1.233.1B**
10 - 05

DRAWING

041

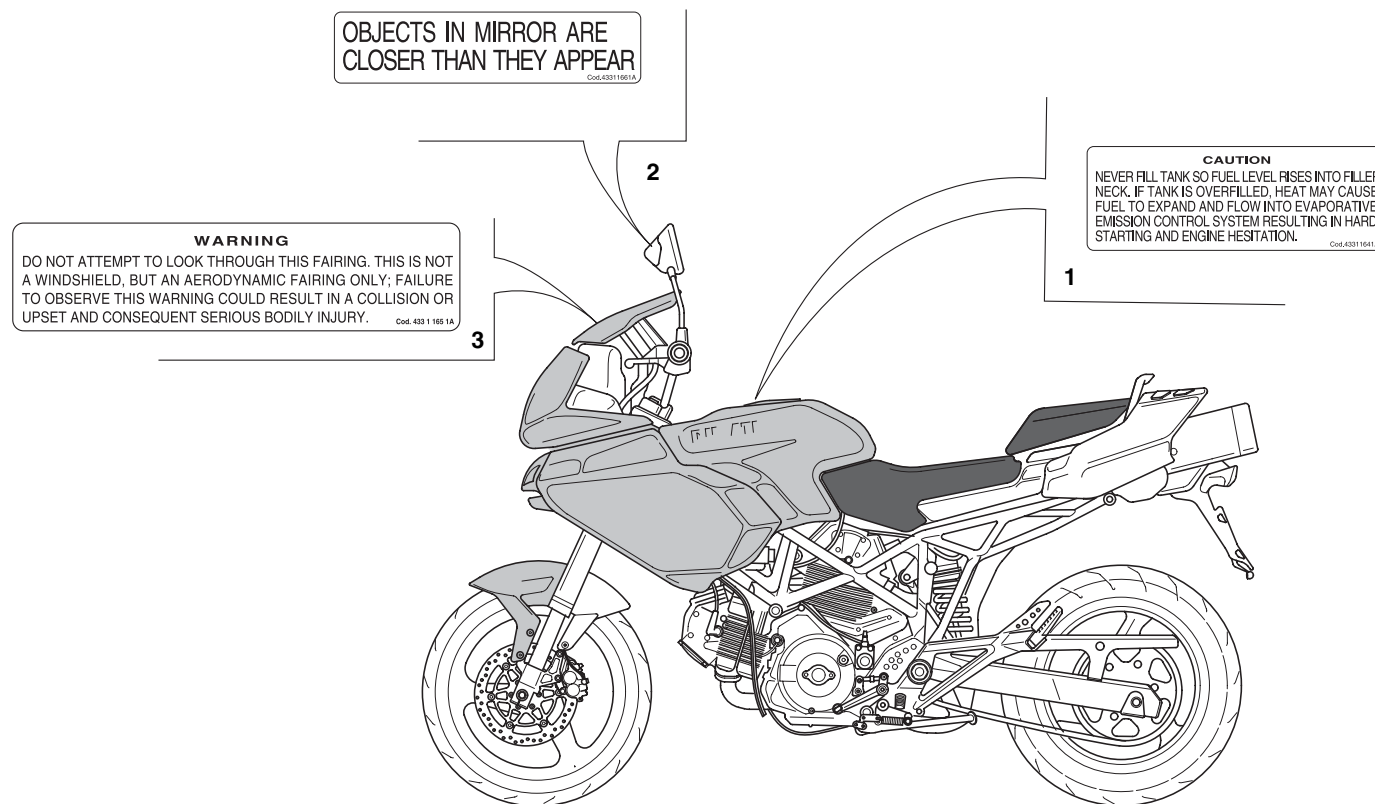

MARKING PLATES



DRAWING

041

MARKING PLATES

NOTES	N.	CODE NO.	DESCRIPTION	VALIDITY	Q.TY		NOTES	N.	CODE NO.	DESCRIPTION	VALIDITY	Q.TY	
	1	433.1.164.1A	Sticker		1								
	2	433.1.166.1A	Label		2								
	3	433.1.165.1A	Sticker		1								

INDEX

CODE No.	Drwg.	POS. N.	CODE No.	Drwg.	POS. N.	CODE No.	Drwg.	POS. N.	CODE No.	Drwg.	POS. N.	CODE No.	Drwg.	POS. N.
0000.01199	032	18	0400.49.240	005	13	0670.92.190	014	8	146.2.089.1A	006	1	174.1.025.2A	009	12
0000.46664	027	3	0400.49.240	011	18	0670.92.190	015	8	147.1.015.1A	008	4	174.2.025.6A	009	1
0000.46664	028	6	051.2.001.1A	001	10	0691.91.030	019	7	148.1.122.1A	013	22	176.1.001.1A	012	6
0000.46665	027	5	0619.50.065	012	17	0723.92.239	014	19	148.1.123.1A	013	16	176.1.009.1A	012	10
0000.49654	027	2	0619.92.180	014	8	0723.92.239	015	16	149.1.033.1A	003	2	180.1.008.1A	002	24
0000.63161	039	15	0619.92.180	015	8	0727.92.239	014	17	149.1.034.1A	003	25	182.2.018.1A	002	18
0000.64471	025	10	0647.70.010	014	12	0727.92.239	015	14	150.2.061.1A	003	27	184.1.005.1A	029	10
0011.52.010	010	23	0647.70.010	015	20	0755.29.025	006	14	150.2.062.1A	003	28	187.1.002.1A	027	11
0124.40.060	008	7	0660.13.060	002	19	0755.29.025	008	20	158.2.018.1A	006	5	190.2.016.1A	004	7
0204.70.105	013	7	0660.13.070	002	13	0759.49.280	009	15	160.1.049.1A	025	21	194.2.020.1A	004	5
0214.07.350	002	22	0660.13.143	002	9	0765.92.185	014	8	160.1.057.1A	012	13	195.4.002.1A	028	3
0250.70.223	016	12	0660.13.165	002	25	0765.92.185	015	8	160.1.071.1A	025	28	195.4.003.1A	004	19
0250.70.223	040	23	0660.47.040	006	13	0765.92.190	014	8	160.1.076.1A	013	17	196.1.024.1A	004	10
0251.47.050	003	1	0660.47.230	006	8	0765.92.190	015	8	160.2.248.1A	037	1	196.1.025.1A	004	22
0251.47.054	003	1	0660.47.290	006	6	0765.92.205	002	21	171.2.020.2B	008	10	198.1.033.1A	004	12
0272.91.090	002	8	0660.49.268	010	13	0765.92.205	014	8	172.1.108.1A	003	10	208.1.012.4A	014	14
0340.13.075	002	11	0660.50.020	012	8	0799.13.110	002	27	172.1.109.1A	003	8	208.1.012.4A	015	17
0340.13.080	002	12	0660.92.310	013	18	0803.77.010	025	12	172.1.110.1A	003	5	209.1.012.4A	014	16
0361.98.850	040	4	0665.49.680	005	8	0805.17.125	007	7	172.1.111.1A	003	9	209.1.012.4A	015	18
0367.49.275	010	11	0670.16.145	003	7	117.1.044.1A	029	8	172.1.112.1A	003	18	210.1.015.1A	014	22
0370.84.005	017	4	0670.16.150	003	3	117.2.007.1A	004	16	172.1.113.1A	003	24	210.1.015.1A	015	6
0375.92.210	014	13	0670.16.155	003	19	120.2.075.2A	007	8	172.1.114.1A	003	22	211.1.015.1A	014	21
0375.92.210	015	19	0670.16.163	003	11	120.2.076.2A	007	4	172.1.115.1A	003	21	211.1.015.1A	015	7
0400.09.050	002	21	0670.16.170	003	26	121.1.027.1A	007	3	172.1.116.1A	003	20	220.3.208.3A	009	16
0400.17.030	007	1	0670.16.184	003	15	121.2.023.1B	007	11	172.1.117.1A	003	23	225.2.161.1A	010	1
0400.29.125	002	34	0670.49.310	009	26	122.2.073.2A	007	9	173.1.012.3A	012	20	235.1.026.1A	013	11
0400.29.126	002	34	0670.49.910	009	21	140.2.014.2A	016	11	174.1.002.2A	009	3	235.1.027.1A	013	5

CATALOGUE No:
ISSUED:**915.1.233.1B**
10 - 05CATALOGUE No:
ISSUED:**915.1.233.1B**
10 - 05

INDEX

CODE No.	Drwg.	POS. N.	CODE No.	Drwg.	POS. N.	CODE No.	Drwg.	POS. N.	CODE No.	Drwg.	POS. N.	CODE No.	Drwg.	POS. N.
235.2.031.1A	013	20	286.4.122.1A	021	12	304.1.022.1A	015	4	369.1.011.1A	033	8	420.2.001.0A	028	12
240.1.010.1AB	014	10	287.4.024.1B	016	8	304.1.022.1AB	014	3	370.1.071.2B	033	10	420.2.001.0A	029	6
240.1.010.1AB	015	12	301.2.104.1AA	015	1	304.1.022.1AB	015	4	372.2.016.1A	034	8	420.2.001.0A	035	14
240.1.028.1A	014	25	301.2.105.1AA	014	1	304.1.022.1AC	014	3	373.1.023.1B	033	18	425.4.010.1A	037	2
242.2.057.3A	011	19	303.1.003.1A	014	4	304.1.022.1AC	015	4	373.1.028.1B	033	19	426.1.007.1B	040	3
243.1.029.1A	005	17	303.1.003.1A	015	3	341.1.048.1A	026	23	373.1.029.1C	033	17	426.1.013.1A	035	3
243.2.028.4AC	005	1	303.1.003.1AB	014	4	342.1.031.1A	026	3	380.1.015.1A	019	9	433.1.164.1A	041	1
245.1.047.1A	008	2	303.1.003.1AB	015	3	344.2.012.1A	024	2	389.4.006.1A	019	16	433.1.165.1A	041	3
245.1.048.1A	008	8	303.1.003.1AC	014	4	345.2.012.1A	024	1	389.4.006.1A	020	6	433.1.166.1A	041	2
246.2.077.1A	035	2	303.1.003.1AC	015	3	349.1.144.1A	024	16	389.4.007.1A	020	6	433.1.321.1A	033	5
247.1.126.1A	028	27	303.1.003.1AD	014	4	349.1.146.1A	024	17	389.4.008.1A	020	6	435.1.116.1A	036	2
247.1.174.1A	009	2	303.1.003.1AD	015	3	349.1.147.1A	024	4	389.4.013.1A	019	16	436.1.119.1A	038	15
247.1.203.1A	011	27	303.1.004.1C	014	5	349.1.148.1A	024	15	389.4.013.1A	020	6	442.2.083.1A	035	1
247.1.204.1A	026	13	303.1.004.1C	015	2	349.1.150.1A	024	6	389.4.014.1A	019	19	444.4.003.4A	009	20
247.1.210.1A	011	9	303.1.004.1CB	014	5	349.1.151.1A	024	13	389.4.015.1A	020	6	447.1.030.2A	033	13
247.1.213.1C	037	10	303.1.004.1CB	015	2	349.1.152.1A	024	18	390.4.003.1A	023	25	447.1.031.2A	033	4
247.1.216.1A	038	12	303.1.004.1CC	014	5	349.2.031.1A	024	3	390.4.010.1A	039	15	449.A.043.3A	003	12
247.1.221.1A	038	21	303.1.004.1CC	015	2	349.2.032.1A	024	11	390.4.011.1A	022	12	451.1.025.1A	008	16
247.1.272.1A	038	17	303.1.004.1CD	014	5	349.2.033.1A	024	12	390.4.013.1A	022	13	451.2.017.1A	008	17
250.1.038.1A	009	5	303.1.004.1CD	015	2	349.2.034.1A	024	14	395.2.013.1C	021	3	455.2.003.1A	002	4
254.4.001.2A	005	4	304.1.021.1A	014	2	349.2.035.1A	024	9	397.4.002.1A	021	6	456.1.038.1A	032	20
255.1.001.1B	008	13	304.1.021.1A	015	5	349.2.036.1A	024	8	406.1.032.1B	022	8	456.2.035.2A	032	12
255.1.014.1A	013	3	304.1.021.1AB	014	2	349.2.037.1A	024	7	417.9.050.6A	021	16	457.2.034.1A	029	24
264.2.003.1A	011	1	304.1.021.1AB	015	5	349.2.038.1A	024	5	420.2.001.0A	002	5	460.1.076.2A	026	11
270.4.001.1A	012	1	304.1.021.1AC	014	2	360.1.051.1B	026	24	420.2.001.0A	005	23	460.1.146.2A	017	18
276.1.025.1B	012	16	304.1.021.1AC	015	5	360.1.067.1A	026	16	420.2.001.0A	017	5	460.1.147.1A	023	16
282.4.067.1A	016	1	304.1.022.1A	014	3	365.2.059.1A	034	1	420.2.001.0A	027	8	460.1.156.1A	039	6

CATALOGUE No:
ISSUED:**915.1.233.1B**
10 - 05CATALOGUE No:
ISSUED:**915.1.233.1B**
10 - 05

INDEX

CODE No.	Drwg.	POS. N.	CODE No.	Drwg.	POS. N.	CODE No.	Drwg.	POS. N.	CODE No.	Drwg.	POS. N.	CODE No.	Drwg.	POS. N.
460.1.217.1A	017	31	497.2.001.2A	025	2	529.1.006.1A	023	32	556.2.037.1A	018	1	595.1.060.1D	038	4
462.4.037.6A	021	8	501.2.080.1AB	025	1	529.1.009.1A	023	12	559.1.007.1A	038	16	595.1.062.1D	038	5
462.4.046.1A	022	14	502.2.110.1AB	025	13	531.1.001.1A	023	21	561.1.017.1B	023	9	598.1.001.1A	038	28
463.2.019.6A	007	2	510.1.240.1A	023	18	531.1.002.1A	023	22	564.1.044.1AK	039	27	598.2.038.1A	026	30
463.2.022.2A	016	14	510.1.294.1A	039	19	531.1.003.1A	023	29	564.1.047.1A	039	26	610.4.077.1A	028	21
463.4.001.1A	010	22	510.1.295.1A	039	20	531.1.004.1A	023	30	565.1.033.1B	033	25	611.4.025.1A	029	14
470.1.079.1B	030	10	510.1.378.1A	020	1	539.1.021.1A	002	6	570.1.117.1B	017	11	612.4.005.1A	027	12
470.1.182.1AB	030	1	510.1.379.1A	019	2	539.1.023.2A	018	5	570.1.136.1A	017	1	612.4.008.1A	028	17
480.1.170.1CK	039	6	510.1.475.1A	019	2	539.4.003.1B	029	32	571.1.130.1A	017	2	612.4.008.1A	029	19
480.1.171.1CK	039	1	514.1.032.1A	001	9	539.4.030.1A	005	21	572.1.025.1B	017	10	612.4.014.1A	028	15
480.1.173.1BK	039	5	514.1.033.1A	001	13	539.4.034.1A	027	13	573.2.024.1B	017	13	612.4.016.1A	029	17
480.3.170.1B	039	6	514.1.034.1A	001	12	539.4.042.1A	028	5	585.4.001.1A	029	4	612.4.017.1A	028	16
480.3.171.1A	039	1	514.1.035.1A	001	10	540.4.010.1A	021	15	586.1.062.1BK	036	1	612.4.018.1A	028	14
480.3.173.1A	039	5	514.1.036.1A	001	10	541.4.003.1A	019	13	590.1.112.1A	040	9	613.4.020.1A	028	19
481.1.028.1AK	039	1	514.1.037.1A	001	6	541.4.003.1A	020	7	590.1.141.1A	040	7	613.4.073.1A	029	16
481.1.029.1AK	039	3	514.1.038.1A	001	14	552.1.037.1A	001	4	590.1.189.1A	001	1	616.1.002.1A	037	20
481.3.028.1A	039	1	514.1.039.1A	021	14	552.1.038.1A	001	5	590.1.190.1A	001	2	618.4.069.1A	028	23
481.3.029.1A	039	3	516.4.003.1B	019	17	552.1.039.1A	001	7	590.1.195.1A	037	4	619.4.032.1A	029	13
482.1.111.2AK	038	14	518.4.004.1B	026	8	552.1.040.1A	001	11	590.1.213.1A	040	8	624.4.024.1A	028	1
482.1.112.2AK	038	26	520.1.003.1C	022	1	552.1.045.2A	010	39	590.1.240.1A	037	14	625.4.015.1A	029	1
484.1.047.1AK	039	11	523.2.013.1C	039	14	552.4.012.1A	020	4	590.1.241.1A	037	15	626.1.002.1A	028	2
484.3.047.1A	039	11	523.2.014.1C	039	17	552.4.013.1A	014	36	590.1.247.1A	037	21	626.4.003.1A	028	10
486.1.051.1A	005	6	523.4.006.1A	039	16	552.4.020.1A	011	12	590.1.250.1A	040	5	626.4.007.1C	027	4
487.1.031.2A	039	8	523.4.007.1A	039	18	552.4.028.1A	001	15	590.1.254.1A	040	6	626.4.023.1A	028	11
492.4.003.2A	025	15	525.1.012.1B	023	1	552.4.037.1A	029	21	590.4.005.1A	016	7	626.4.029.1A	027	7
492.4.024.1A	025	5	525.1.014.1A	023	23	556.1.018.1D	018	9	593.1.003.1B	010	33	630.4.025.1A	027	1
494.1.101.1A	025	23	529.1.001.1A	039	30	556.1.041.1A	018	3	593.1.018.1A	009	29	631.4.004.1A	028	18

CATALOGUE No:
ISSUED:**915.1.233.1B**
10 - 05CATALOGUE No:
ISSUED:**915.1.233.1B**
10 - 05

INDEX

CODE No.	Drwg.	POS. N.	CODE No.	Drwg.	POS. N.	CODE No.	Drwg.	POS. N.	CODE No.	Drwg.	POS. N.	CODE No.	Drwg.	POS. N.
631.4.016.1A	029	18	700.1.005.1A	025	18	710.1.025.1A	034	4	714.1.028.1A	025	3	741.4.002.1A	035	12
632.1.027.1A	027	6	700.1.027.1A	007	12	710.1.041.1D	025	22	714.1.046.1A	025	14	741.4.004.1A	016	5
650.1.002.1A	026	25	700.1.027.1A	014	29	710.1.069.1A	010	21	714.1.073.1A	025	9	741.4.038.1A	019	8
651.4.011.1A	026	14	700.1.027.1A	015	24	710.1.070.1A	010	30	715.1.005.1A	034	11	741.4.040.1A	016	9
652.4.006.1C	026	18	700.1.043.1A	022	9	710.1.109.1A	033	21	716.1.022.1B	022	3	741.4.041.1A	016	6
656.1.063.1A	026	26	701.4.003.1A	012	19	711.1.090.1C	017	24	716.1.022.1B	035	8	741.4.042.1A	016	3
656.2.012.1A	026	15	701.4.005.1A	003	4	711.1.095.1A	010	32	716.1.043.1B	040	17	741.4.043.1A	029	2
657.1.021.1A	026	31	701.4.006.1A	034	10	711.1.128.1A	010	3	716.1.106.1A	021	10	741.4.043.1A	040	21
658.4.002.1B	026	29	701.4.007.1A	012	21	711.1.138.1A	019	10	716.1.107.1B	017	30	741.4.057.1A	040	10
669.1.003.1A	014	18	701.4.017.1A	033	22	712.1.029.1A	033	7	716.1.107.1B	023	15	741.4.058.1A	040	11
669.1.003.1A	015	15	702.4.004.1A	026	6	712.1.031.1A	033	23	716.1.112.1A	023	6	741.4.059.1A	040	13
670.4.035.1A	019	1	702.4.015.1A	010	25	712.1.034.1A	029	23	716.1.139.1A	017	26	741.4.062.1A	029	35
671.1.025.1A	019	14	702.4.016.1A	010	29	712.1.034.1A	032	8	72094.1616	010	10	741.4.063.1A	040	12
671.1.028.1A	019	22	702.4.020.1A	010	25	713.1.007.1A	013	9	72121.2106	006	4	741.4.067.1A	016	2
672.1.013.1A	019	15	702.4.040.1A	010	9	713.1.014.1A	003	11	72465.0214	028	4	741.4.092.1A	037	5
672.1.029.1A	021	7	702.4.069.1A	008	19	713.1.014.1B	003	11	732.1.020.1A	038	27	741.4.093.1A	037	6
672.1.034.1A	014	37	702.5.008.1A	010	20	713.1.014.1E	003	11	734406N01	029	26	741.4.137.1A	017	12
676.2.061.1A	025	24	702.5.008.1A	011	3	713.1.097.1C	025	25	73500.1440	012	11	74172.1008	006	10
676.4.047.1A	025	16	702.5.015.1A	004	14	713.1.097.2B	033	27	73500.1542	002	15	74172.1008	008	3
677.4.003.1A	001	4	702.5.038.1A	004	6	713.1.119.1A	004	15	73500.1747	014	30	74172.1008	013	15
680.1.001.1B	009	7	702.5.045.1A	033	9	713.1.137.1A	014	31	73503.3380	010	18	74223.1045	035	5
684.1.059.1A	035	6	702.5.050.1A	025	17	713.1.140.1A	010	14	73503.3380	011	2	74224.0570	006	7
684.1.067.1A	039	4	703.1.013.1A	026	12	713.1.187.1A	033	16	73503.3380	013	4	747.5.005.1B	029	9
684.2.077.1A	030	15	703.1.019.1A	014	34	713.1.192.1A	029	34	73503.3683	013	13	747.5.005.1B	029	28
697.2.017.1A	038	34	703.5.006.1A	013	1	713.1.238.1A	034	13	737.4.007.2A	008	14	747.5.007.1A	026	1
69720191A	039	12	703.5.006.2A	008	11	713.1.241.1A	005	18	741.1.012.1A	019	5	748.1.014.1C	025	26
698.1.033.1A	001	15	710.1.001.1A	009	13	713.1.266.1A	003	15	741.1.013.1A	019	6	748.1.023.1B	033	1

INDEX

CODE No.	Drwg.	POS. N.	CODE No.	Drwg.	POS. N.	CODE No.	Drwg.	POS. N.	CODE No.	Drwg.	POS. N.	CODE No.	Drwg.	POS. N.
748.1.024.1A	017	21	75173.1542	013	19	766.4.017.2A	013	12	771.5.069.8B	009	10	771.5.723.8B	022	7
748.1.036.1A	017	20	75191.3380	010	29	766.4.018.1A	013	23	771.5.069.8B	011	6	771.5.725.8B	026	22
748.1.036.1A	023	19	75794.1542	010	17	76835.1134	002	10	771.5.069.8B	012	5	771.5.725.8B	029	15
748.1.036.1A	039	16	760.1.003.1B	035	4	770.5.250.8B	010	15	771.5.071.8B	011	17	771.5.727.8B	026	7
748.1.036.1A	040	19	76270.0827	003	29	771.1.020.1A	025	29	771.5.072.8B	005	7	771.5.937.8B	034	3
748.1.039.1A	016	10	764.1.001.1A	017	25	771.1.031.1A	034	12	771.5.072.8B	010	31	771.5.938.8B	034	5
748.1.040.1A	002	23	764.1.009.1A	014	20	771.5.004.8B	033	11	771.5.072.8B	021	13	772.1.010.3A	008	9
748.1.050.1A	010	8	764.1.009.1A	015	21	771.5.037.8B	016	13	771.5.073.8B	011	16	772.1.045.1A	026	10
748.4.002.1A	030	3	764.1.011.2A	029	25	771.5.040.8B	011	21	771.5.078.8B	012	12	772.1.046.1A	021	5
748.4.024.1AB	025	20	764.1.011.2A	032	13	771.5.040.8B	013	6	771.5.080.8B	010	27	772.1.047.1A	019	4
748.4.033.1A	017	3	764.1.013.1A	014	6	771.5.042.8B	019	12	771.5.081.8B	005	3	772.1.047.1A	020	2
748.4.037.1AB	034	14	764.1.013.1A	015	22	771.5.042.8B	023	3	771.5.083.8B	005	2	772.1.047.1A	038	18
748.4.038.1A	022	10	764.1.029.1A	040	16	771.5.047.8B	019	11	771.5.123.8B	002	30	772.1.050.1A	022	6
748.4.039.1A	030	9	764.1.042.1A	017	15	771.5.064.8B	008	21	771.5.129.8B	009	8	772.1.050.1A	031	8
748.4.100.1AB	037	18	764.1.057.1A	036	3	771.5.064.8B	038	10	771.5.136.8B	010	24	772.1.050.1A	036	12
749.4.004.1A	032	17	764.1.058.1A	036	4	771.5.065.8B	004	1	771.5.141.8B	030	12	772.1.050.1A	037	16
749.4.006.1AB	030	13	764.1.066.1A	031	12	771.5.065.8B	013	10	771.5.154.8B	018	2	772.1.050.1A	039	13
749.4.045.2A	018	10	764.1.066.1A	032	3	771.5.066.8B	011	24	771.5.158.8B	034	7	772.1.050.1A	039	24
749.5.001.1B	023	14	764.1.068.1A	017	14	771.5.066.8B	013	21	771.5.431.8B	026	17	772.1.050.1B	010	36
750.1.007.1A	004	8	764.1.069.1A	023	7	771.5.066.8B	014	11	771.5.431.8B	028	20	772.1.051.1A	029	12
750.1.012.2A	006	16	764.1.073.1A	039	20	771.5.066.8B	014	26	771.5.665.8B	004	20	772.1.055.1A	003	14
750.1.028.1A	039	11	764.1.074.1A	028	24	771.5.067.8B	002	28	771.5.665.8B	011	28	772.5.008.1B	019	18
750.1.116.1A	033	6	764.1.075.1A	022	2	771.5.067.8B	008	1	771.5.665.8B	028	28	772.5.008.1B	030	11
750.1.121.1A	012	3	764.1.075.1A	038	23	771.5.067.8B	011	13	771.5.665.8B	029	22	772.5.023.1A	026	28
75120.1747	013	8	764.1.084.1A	039	3	771.5.067.8B	015	13	771.5.666.8B	032	22	772.5.029.1A	037	9
75120.2567	010	12	76402.0002	003	17	771.5.069.8B	005	5	771.5.667.8B	032	10	772.5.031.1B	021	11
75162.2566	025	4	766.1.058.1A	010	6	771.5.069.8B	008	5	771.5.668.8B	032	21	772.5.031.1B	022	4

INDEX

CODE No.	Drwg.	POS. N.	CODE No.	Drwg.	POS. N.	CODE No.	Drwg.	POS. N.	CODE No.	Drwg.	POS. N.	CODE No.	Drwg.	POS. N.
772.5.031.1B	023	10	779.1.039.1A	002	3	779.1.415.1A	028	13	791.1.012.1A	036	18	8000.62562	031	11
772.5.031.1B	029	20	779.1.050.1A	039	7	779.1.418.1A	031	16	791.2.034.1A	007	5	8000.62563	032	19
772.5.031.1B	035	9	779.1.099.1B	026	2	779.1.418.1A	032	14	797.1.017.1A	004	21	8000.62563	032	23
772.5.032.1A	038	13	779.1.109.1A	006	2	779.1.427.1A	033	3	797.1.022.1A	004	4	8000.62655	031	3
772.5.033.1A	030	6	779.1.133.1A	014	24	779.1.440.2A	033	12	799.1.025.1A	002	20	8000.62655	032	25
772.5.037.1A	028	26	779.1.133.1A	015	25	779.4.005.2A	018	4	799.1.049.1A	002	1	8000.66774	026	27
772.5.038.1A	023	4	779.1.162.2A	009	27	779.4.075.1A	011	14	799.1.051.2A	006	15	8000.70139	001	2
773.1.001.1A	005	19	779.1.198.2A	009	23	779.5.009.1B	017	27	799.1.055.1A	009	30	801.1.027.1A	016	4
773.5.062.8B	029	38	779.1.198.2A	011	7	779.5.046.1B	039	2	799.1.061.1A	014	7	806.1.020.1A	030	5
773.5.069.8B	009	6	779.1.203.2A	002	7	780.1.016.1A	006	3	799.1.061.1A	015	9	808.1.056.1A	039	13
774.5.006.1A	037	8	779.1.206.1AB	032	15	780.1.018.1A	009	31	799.1.088.1B	018	7	814.1.114.1A	001	8
775.1.007.1AB	039	9	779.1.213.1A	030	2	780.1.037.1A	010	35	799.1.089.1B	018	6	814.1.179.1A	040	1
775.1.008.1B	039	25	779.1.237.1B	029	27	780.2.001.1A	017	6	799.1.175.1A	038	6	814.1.180.1A	040	22
775.1.008.3A	038	22	779.1.260.1A	017	17	780.2.047.1A	009	17	799.1.190.1A	039	28	814.4.010.1A	037	17
775.1.017.1A	036	16	779.1.292.2A	038	24	780.5.001.1A	005	24	799.1.194.1A	017	19	815.1.027.1A	010	2
775.1.019.1A	038	29	779.1.299.1A	026	9	786.1.095.1A	007	6	799.1.219.1A	029	30	818.1.015.1A	004	3
775.1.021.1A	038	30	779.1.305.1A	031	10	787.1.008.1A	014	33	799.2.077.2A	009	33	819.1.017.1B	025	8
775.1.031.1B	038	3	779.1.305.1A	032	5	787.1.011.1A	010	19	799.4.006.1A	039	7	819.1.030.1A	033	2
775.1.033.1A	039	21	779.1.311.1A	025	6	788.1.032.2A	014	9	8000.18048	021	9	821.1.001.1A	002	26
775.1.035.1B	017	28	779.1.326.1A	036	11	788.1.032.2A	015	11	8000.18048	035	7	821.1.009.1B	025	19
776.5.307.2A	028	8	779.1.341.1A	036	6	788.1.054.2A	012	4	8000.36230	023	28	821.1.068.1B	031	4
777.5.049.8B	011	10	779.1.351.1A	037	19	788.1.076.1A	011	22	8000.36726	023	26	821.1.068.1B	032	28
777.5.056.8C	039	17	779.1.366.1AB	027	9	788.1.076.1AA	011	22	8000.60683	031	13	821.1.070.1A	002	17
779.1.007.2A	006	9	779.1.366.1AB	028	22	788.1.076.1AB	011	22	8000.60683	032	2	821.1.096.2A	029	11
779.1.008.1A	040	18	779.1.366.1AB	029	7	788.1.080.1A	039	12	8000.60700	031	14	821.1.115.1A	014	15
779.1.029.2A	010	26	779.1.397.1A	027	10	790.1.012.1A	017	8	8000.60700	032	9	821.1.115.1A	015	10
779.1.037.1B	033	14	779.1.399.1A	025	7	790.1.013.1A	017	7	8000.62562	031	1	821.1.170.1A	029	29

CATALOGUE No:
ISSUED:**915.1.233.1B**
10 - 05CATALOGUE No:
ISSUED:**915.1.233.1B**
10 - 05

INDEX

CODE No.	Drwg.	POS. N.	CODE No.	Drwg.	POS. N.	CODE No.	Drwg.	POS. N.	CODE No.	Drwg.	POS. N.	CODE No.	Drwg.	POS. N.
821.1.170.1A	032	11	829.1.468.2A	022	11	852.1.024.1A	039	10	852.1.120.1A	011	5	852.1.196.1A	029	33
821.1.191.1A	039	29	829.1.472.1B	023	2	852.1.031.1B	017	22	852.1.124.2A	013	14	852.1.196.1A	031	9
824.1.097.1B	031	7	829.4.002.1A	040	20	852.1.053.1A	002	2	852.1.148.1B	023	8	852.1.203.1A	029	40
824.1.098.1B	032	4	830.1.277.1B	019	21	852.1.065.1B	031	6	852.1.151.1A	029	31	852.1.207.1A	025	27
825.1.030.1A	029	41	830.1.278.1B	019	20	852.1.065.1B	032	1	852.1.151.1A	032	7	852.5.001.1C	023	13
826.1.009.1A	002	33	830.1.279.1A	036	7	852.1.065.1B	036	14	852.1.156.1A	039	22	852.5.003.1B	039	9
826.1.011.1A	003	13	830.1.280.1A	036	8	852.1.072.1A	017	29	852.1.158.1A	034	15	852.5.005.1A	009	18
827.1.139.2B	018	8	830.1.284.1A	011	20	852.1.079.1B	033	15	852.1.163.1A	017	16	852.5.023.1A	014	23
827.1.157.1A	040	15	830.1.286.1A	028	25	852.1.093.1A	002	14	852.1.167.1A	023	5	852.5.023.1A	015	23
827.1.161.1B	031	17	830.1.292.2A	040	14	852.1.094.1A	002	19	852.1.167.1A	039	23	852.5.024.1A	010	38
827.1.161.1B	032	26	832.1.028.1A	036	10	852.1.103.1A	026	4	852.1.169.1A	036	5	852.5.028.1A	011	25
827.1.191.4A	023	11	832.1.033.1B	036	9	852.1.104.1A	006	11	852.1.172.1A	002	29	853.1.002.1A	009	9
827.1.294.1A	021	4	841.1.037.1A	038	7	852.1.104.1B	006	11	852.1.172.1A	038	9	853.1.003.1A	011	4
827.1.300.1A	039	14	847.4.002.1A	031	15	852.1.104.1C	006	11	852.1.173.1A	008	12	853.1.003.1A	012	2
827.1.308.1A	038	1	847.4.002.1A	032	27	852.1.104.1D	006	11	852.1.173.1A	013	2	853.1.004.1A	009	11
827.1.309.1A	038	2	848.4.011.1A	034	6	852.1.104.1E	006	11	852.1.174.1A	002	31	85350061A	029	39
829.1.134.1A	010	4	848.4.023.1A	032	16	852.1.104.1F	006	11	852.1.176.1A	005	16	855.5.000.1B	010	37
829.1.134.1A	018	11	850.1.006.1A	037	12	852.1.104.1G	006	11	852.1.176.1A	013	24	856.1.001.1A	003	6
829.1.136.1A	023	31	850.4.055.1A	023	17	852.1.104.1H	006	11	852.1.176.1A	030	7	856.1.002.2A	008	15
829.1.141.1C	028	7	850.4.063.1A	039	8	852.1.104.1I	006	11	852.1.177.1A	004	2	856.1.014.1A	004	11
829.1.190.1A	019	3	850.4.082.1A	039	5	852.1.104.1J	006	11	852.1.179.1A	031	5	856.1.031.1A	003	16
829.1.190.1A	020	3	850.5.001.1A	039	18	852.1.104.1K	006	11	852.1.186.1A	017	9	856.1.057.1A	024	10
829.1.235.1A	014	35	851.1.013.1A	008	6	852.1.104.1L	006	11	852.1.186.1A	023	20	856.1.064.2A	010	7
829.1.401.1A	020	5	851.1.019.1A	006	12	852.1.104.1M	006	11	852.1.186.1A	038	35	856.1.071.1A	012	9
829.1.406.1A	021	1	851.1.020.1A	004	9	852.1.104.1N	006	11	852.1.191.1A	039	2	856.1.089.1A	038	25
829.1.410.1A	021	2	852.1.005.1A	002	14	852.1.105.1AG	003	26	852.1.195.1A	005	20	856.1.091.1A	023	24
829.1.432.2A	022	5	852.1.008.1A	005	10	852.1.120.1A	009	32	852.1.195.1A	009	28	856.1.104.1A	017	23

CATALOGUE No:
ISSUED:**915.1.233.1B**
10 - 05CATALOGUE No:
ISSUED:**915.1.233.1B**
10 - 05





INDEX

CODE No.	Drwg.	POS. N.	CODE No.	Drwg.	POS. N.	CODE No.	Drwg.	POS. N.	CODE No.	Drwg.	POS. N.	CODE No.	Drwg.	POS. N.
856.5.001.1A	039	19	881.1.051.1A	005	22	886.4.072.1A	037	11	88713.2011	001	17	88765.1126Q	001	5
863.1.002.1A	012	14	881.1.051.1A	011	26	886.4.073.1A	037	3	88713.2092	001	28	88765.1126R	001	3
866.1.036.1A	039	4	881.1.051.1A	013	25	886.4.117.1A	005	14	88713.2101	001	19	88765.1126S	001	22
866.1.047.1A	036	13	881.1.051.1A	014	27	886.5.042.1A	023	27	88713.2103	001	3	88765.1126T	001	23
866.1.048.2A	038	31	882.1.003.1A	008	22	88700.5644	001	31	88713.2107	001	1	88765.1126T	001	16
866.1.049.2A	038	32	882.1.006.1A	002	16	88700.5749	001	20	88713.2133	001	26	88765.1126U	001	20
866.1.058.1A	026	19	882.1.012.1A	012	15	88713.0123	001	5	88713.2362	001	32	88765.1126V	001	8
866.1.061.1A	030	14	884.4.017.1A	007	10	88713.0137	001	11	88713.2676	001	2	88765.1126Z	001	1
866.1.061.1A	038	11	884.4.025.1A	038	8	88713.0262	001	29	88765.0999	001	16	88765.1297	001	23
872.1.019.1A	033	24	884.4.042.1A	009	24	88713.0844	001	33	88765.1000	001	15	88765.1322	001	18
872.1.026.1A	030	4	884.5.003.1A	031	2	88713.0874	001	6	88765.1005	001	15	88765.1371	001	25
872.1.026.1A	033	26	884.5.003.1A	032	6	88713.0875	001	8	88765.1006	001	15	88765.1372	001	26
872.1.028.1A	026	21	884.5.008.1A	025	11	88713.0879	001	7	88765.1058	001	13	88765.1373	001	27
872.1.043.1A	038	20	884.5.016.1A	029	36	88713.1010	001	7	88765.1086	001	22	88765.1374	001	21
872.1.044.1A	038	19	884.5.034.1A	008	18	88713.1058	001	9	88765.1126	001	6	893.1.013.1A	005	15
872.1.045.1A	030	8	884.5.035.1A	005	11	88713.1062	001	1	88765.1126A	001	4	893.4.005.1A	029	5
873.1.037.1A	009	14	884.5.036.1A	009	25	88713.1072	001	6	88765.1126B	001	12	893.4.009.1A	028	9
873.1.060.1A	035	13	884.5.036.1A	012	7	88713.1078	001	12	88765.1126C	001	11	894.2.009.1A	009	19
875.1.065.1A	001	3	886.1.013.1A	037	13	88713.1079	001	14	88765.1126D	001	14	895.2.001.1A	036	15
875.1.203.1A	034	2	886.1.013.1A	040	2	88713.1091	001	21	88765.1126E	001	9	913.7.105.1A	039	10
876.1.087.1A	035	10	886.4.028.1A	014	32	88713.1096	001	8	88765.1126F	001	13	926.1.004.2A	038	33
876.1.088.1A	035	11	886.4.033.1A	011	23	88713.1215	001	34	88765.1126G	001	17	930.1.004.1B	026	5
877.1.068.1A	029	3	886.4.035.1A	011	8	88713.1344	001	3	88765.1126H	001	16	930.5.012.1A	033	20
877.2.005.1A	035	15	886.4.037.1A	009	4	88713.1515	001	5	88765.1126L	001	19	93040.911A	005	9
881.1.010.1C	012	18	886.4.043.1A	004	17	88713.1749	001	24	88765.1126M	001	18	93781.1824	034	9
881.1.012.1A	002	32	886.4.049.1A	037	7	88713.1994	001	25	88765.1126N	001	7	93783.0812	003	30
881.1.026.1A	004	13	886.4.055.1A	036	17	88713.2009	001	30	88765.1126P	001	10	93783.1524	011	11

CATALOGUE No:
ISSUED:**915.1.233.1B**
10 - 05CATALOGUE No:
ISSUED:**915.1.233.1B**
10 - 05

INDEX

CODE No.	Drwg.	POS. N.	CODE No.	Drwg.	POS. N.	CODE No.	Drwg.	POS. N.	CODE No.	Drwg.	POS. N.	CODE No.	Drwg.	POS. N.
93785.1830	010	16												
93823.2018	004	18												
93823.3156	010	34												
93827.0114	005	12												
93827.0114	009	22												
93827.0114	010	28												
94247.0013	011	15												
94247.0014	010	5												
97900.0002	001	24												
97900.0003	001	0												
97900.0215	001	9												
98112.0002	001	4												
M230213	029	37												

DUCATI MOTORHOLDING 	MULTISTRADA 620 DARK	M.Y. '06	U.S.A.
<i>Spare Parts Department</i>	<i>P.N. 915.1.233.1B</i>	<i>Ottobre - October '05</i>	<i>Edizione - Edition 01</i>
DUCATI MOTORHOLDING 	MULTISTRADA 620 DARK	M.Y. '06	U.S.A.
<i>Spare Parts Department</i>	<i>P.N. 915.1.233.1B</i>	<i>Ottobre - October '05</i>	<i>Edizione - Edition 01</i>
DUCATI MOTORHOLDING 	MULTISTRADA 620 DARK	M.Y. '06	U.S.A.
<i>Spare Parts Department</i>	<i>P.N. 915.1.233.1B</i>	<i>Ottobre - October '05</i>	<i>Edizione - Edition 01</i>
DUCATI MOTORHOLDING 	MULTISTRADA 620 DARK	M.Y. '06	U.S.A.
<i>Spare Parts Department</i>	<i>P.N. 915.1.233.1B</i>	<i>Ottobre - October '05</i>	<i>Edizione - Edition 01</i>