

HONDA

PARTS CATALOG

CB 77

2nd EDITION

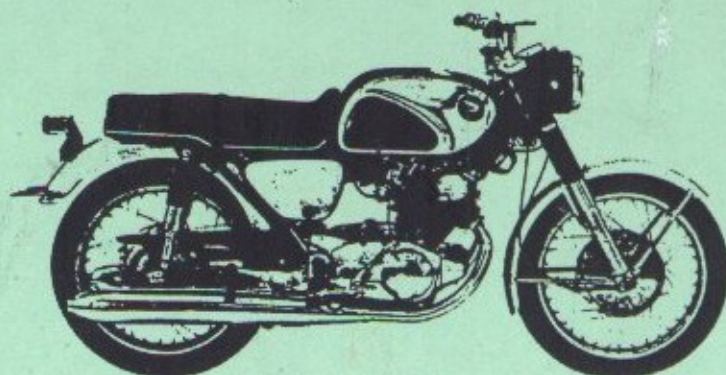

HONDA SUPER HAWK. This powerful go-getter is a standout of endurance and all-around performance. Smooth, sure, versatile, the Super Hawk is unsurpassed for rugged dependability. Its OHC twin delivers 28.5 BHP.

AMERICAN HONDA MOTOR CO., INC.
100 WEST ALONDRA BOULEVARD, GARDENA, CALIFORNIA

PUBLISHED AUGUST 1968

PARTS LIST INTRODUCTION

PART NUMBERS

The following diagram defines the figures used in the new HONDA PART NUMBER SYSTEM.

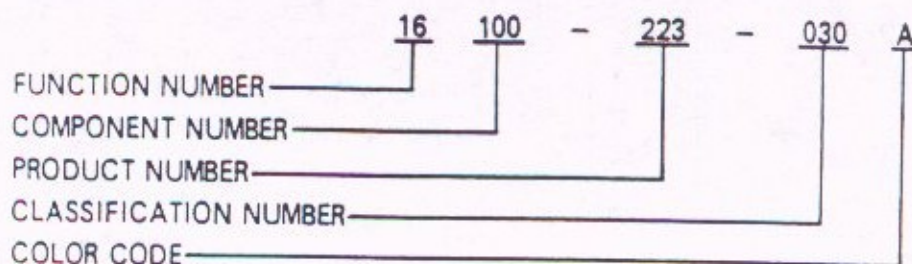

When placing a parts order with AMERICAN HONDA, be sure to use the HONDA CODE (H/C) in conjunction with the PART NUMBER.

The HONDA CODE for each item shown will be listed directly to the left of the PART NUMBER. Those part numbers without HONDA CODE are not available.

ISO THREADED PARTS

Nominal Dia.
(Size of Bolt or Nut)

Width Across Flats (Wrench Size)
Present J.I.S. Modified J.I.S. (I.S.O.)

3 mm	6 mm	5.5 mm
4 mm	8 mm	7 mm
5 mm	9 mm	8 mm
6 mm	10 mm	10 mm
8 mm	14 mm	12 mm
10 mm	17 mm	14 mm
12 mm	19 mm	17 mm
14 mm	21 mm	19 mm
16 mm	23 mm	22 mm
18 mm	26 mm	24 mm
20 mm	29 mm	27 mm

New wrenches in the 5.5 mm, 7 mm, 12 mm, 22 mm, 24 mm and 27 mm sizes will be required for the modified bolts and nuts. All other sizes are currently in use.

This change in hex size affects only the wrench sizes; interchangeability of bolts and nuts is not affected.

Change in Thread Pitch – The standard thread pitches for all bolts, nuts, and screws in the 3 mm, 4 mm, 5 mm and 12 mm sizes are changed as indicated below:

<u>Nominal Dia.</u>	<u>Thread Pitch</u>	
	<u>Present J.I.S.</u>	<u>Modified J.I.S. (I.S.O.)</u>
3 mm	0.6	0.5
4 mm	0.75	0.7
5 mm	0.9	0.8
12 mm	1.5	1.25

These changes will affect the interchangeability of threaded parts in these sizes. Care must be taken to use the correct pitch to avoid stripping.

These changes will also require new taps and dies.

To help avoid confusion in the 3 mm, 4 mm, 5 mm and 12 mm size, wherein the thread pitch has been changed, the modified J.I.S. (I.S.O.) threaded parts used by Honda will be marked such that they can be readily identified. The marks used are as follows:

<u>PART TYPE</u>	<u>DESCRIPTION OF MARKING</u>
STD. HEX BOLT	A number, indicating the strength of the bolt, will be embossed on the top of the bolt head. This mark will appear on modified J.I.S. (I.S.O.) bolts of all sizes, but as explained above all sizes except 4 mm, 5 mm, and 12 mm (there are no 3 mm hex bolts) will interchange with the present J.I.S. parts.
SLOTTED HEX BOLT	There will be a hemispherical embossment (bump) on the top of the bolt head in the 4 mm and 5 mm sizes (3 mm and 12 mm slotted hex bolts are not in use).
CAP BOLT	There will be a hemispherical dimple on the side of the bolt head in the 4 mm, 5 mm and 12 mm sizes (3 mm not in use).
STUD BOLT	There will be a hemispherical dimple or embossment on the nut end in the 5 mm and 12 mm sizes (3 mm and 4 mm studs are not in use).
ALL CROSS RECESS SCREWS	There will be a hemispherical embossment on the top of the screw head in the 3 mm, 4 mm and 5 mm sizes (12 mm not used).

ALL NUTS

There will be a hemispherical dimple on **either the top or side** of the nut in all sizes with changed pitch. This will also apply to nuts that are permanently welded to other parts.

All mechanics and parts department personnel should read and understand this change-over, to avoid confusion and damage to threaded parts.

ENGINE AND FRAME SERIAL NUMBERS

The engine and frame numbers should be checked prior to ordering parts for a specific motorcycle. HONDA engine numbers are located on the left portion of the engine and frame numbers on the left side of the frame body.

Parts list serial numbers are coded (E) for ENGINE and (F) for FRAME to assist you in identification.

Modified parts will show ENGINE or FRAME serial number in the remark column. These numbers will designate the start (FROM) and finish (TO) production run for that item listed to its left.

Newly introduced items will be listed from initial part installation serial numbers.

ILLUSTRATIONS

To aid identification of PARTS, (exploded) illustrations are incorporated in this catalogue. Available items in the illustrations are identified by NUMBERS which correspond with the PARTS descriptions on the PARTS list.

A separate PARTS list is provided for each illustration. Reference numbers on the PARTS list duplicate identification numbers on the illustration for assistance in choosing the correct PART. Addition to the numerical reference numbers, we have used numeral-alphabet reference numbers for the convenience of adding new PARTS to the PARTS list.

Find the illustration of PART you require and check the accompanying PARTS list for its HONDA CODE, NEW PART NUMBER, DESCRIPTION, etc.

PARTS RETURN

PARTS may not be returned to AMERICAN HONDA without prior written authorization. Written authorization may be obtained by writing to AMERICAN HONDA MOTOR CO., INC., 100 West Alondra Blvd., Gardena, California 90247. We will correct any error which we were of primary fault. This would cover damaged

PARTS, (not caused in mishandling by the delivery source), wrong parts, incorrect quantities, etc. Advise us of discrepancies within five (5) days of receipt. AMERICAN HONDA is not responsible for PARTS – returned to us without written authorization.

ADDITIONAL INFORMATION

1. Dimensions of the PARTS in this catalogue are indicated in millimeter units.
2. L or R in the description of a PART stands for the LEFT hand side or the RIGHT hand side, which is decided by the direction of travel of the vehicle.
3. Many standard items, SPARK PLUGS, BOLTS, NUTS, WASHERS, PINS, which are in constant use are sold in multiples of ten and consideration when placing your order is advised.
4. ABBREVIATIONS

ASSY. – Assembly

COMP. – Complete

REF. – Reference

HEX. – Hexagonal

ADJ. – Adjusting

STD. – Standard

Contents

ENGINE GROUP

REF NO.		PAGE
E - 1....	CYLINDER • CYLINDER HEAD.....	2
E - 2....	CRANKSHAFT • PISTON.....	6
E - 3....	CAMSHAFT • VALVE • CAM CHAIN.....	10
E - 4....	UPPER & LOWER CRANKCASE.....	14
E - 5....	UPPER CRANKCASE COVER.....	18
E - 6....	CLUTCH • LEFT CRANKCASE COVER.....	20
E - 7....	TRANSMISSION.....	24
E - 8....	GEAR CHANGE.....	28
E - 9....	KICK STARTER ARM • RIGHT CRANKCASE COVER	30
E -10....	OIL PUMP • OIL SEPARATOR.....	34
E -11....	MAGNETO • STARTING MOTOR.....	38
E -12....	CONTACT BREAKER.....	42
E -13....	RIGHT CARBURETOR.....	44
E -14....	LEFT CARBURETOR.....	46

FRAME GROUP

F - 1....	HANDLE BAR.....	48
F - 2....	FRONT FORK (1).....	50
F - 3....	FRONT FORK (2).....	54
F - 4....	STEERING STEM • FRONT FENDER.....	56
F - 5....	FUEL TANK.....	60
F - 6....	FRAME BODY.....	64
F - 7....	AIR CLEANER CASE • DUAL SEAT.....	66
F - 8....	MAIN STAND • STEP BAR.....	68
F - 9....	EXHAUST PIPE • MUFFLER.....	70
F -10....	AIR CLEANER • TOOL CASE • TOOL.....	72
F -11....	REAR FORK • REAR FENDER.....	76
F -12....	REAR CUSHION.....	80
F -13....	FRONT WHEEL.....	82
F -14....	REAR WHEEL.....	86
F -15....	HEADLIGHT • SPEEDOMETER.....	90
F -16....	DIMMER SWITCH • STARTER SWITCH.....	94
F -17....	WIRE HARNESS • BATTERY.....	96
F -18....	TAIL LIGHT.....	98
	GASKET SET.....	100
	COMMON TOOL.....	102
	SPECIAL TOOL.....	106
	PART NO. INDEX.....	109

E-1 Cylinder . Cylinder Head

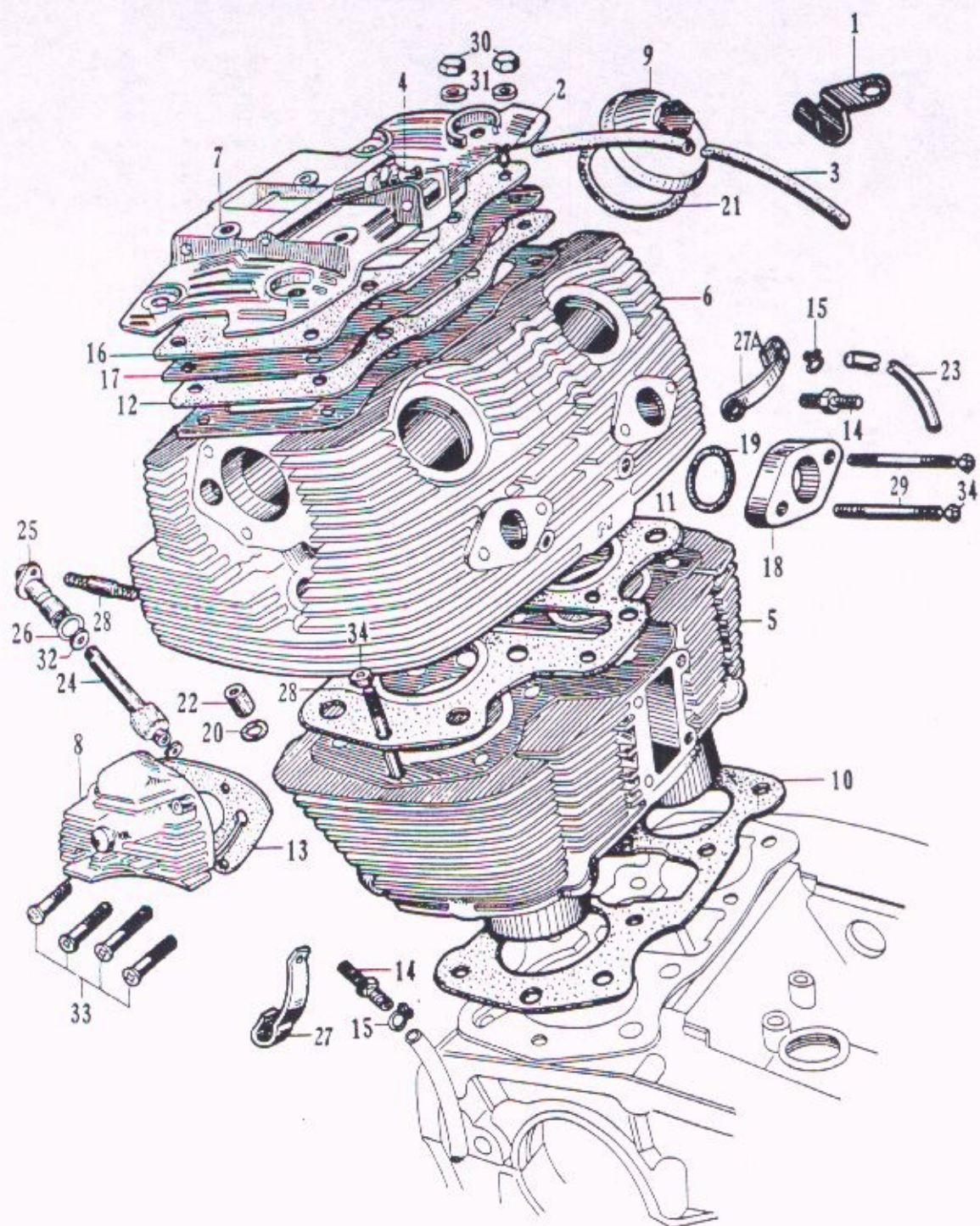

REF. NO.	H/C	NEW PART NUMBER	DESCRIPTION	QUANTITY OF	NO. REQD.	REMARKS
1	03518	15775-259-000...	SUPPORTER, BREATHER TUBE....	1	E	CB77E-401705 TO
2	03519	15772-259-000...	CLIP, BREATHER TUBE.....	1	E	CB77E-100001 TO CB77E-109755 CB77E-111031 TO
3	03521	15761-259-010...	TUBE, BREATHER.....	1	E	CB77E-401705 TO
4	03523	15766-259-000...	JOINT, BREATHER.....	1	E	CB77E-100001 TO CB77E-109755 CB77E-111031 TO
5	03543	12100-267-000...	CYLINDER.....	1	E	CB77E-110001 TO CB77E-210901
	03544	12100-267-010...	CYLINDER.....	1	E	CB77E-100001 TO CB77E-109755 CB77E-210901 TO CB77E-105099
	11897	12100-267-020...	CYLINDER.....	1	E	CB77E-1050999 TO
6		12200-275-030...	NOT AVAILABLE, USE..... 12200-275-050, W/98066-58714	1	E	CB77E-110001 TO CB77E-210201
		12200-275-040...	NOT AVAILABLE, USE..... 12200-275-050	1	E	CB77E-100001 TO CB77E-109755 CB77E-210201 TO CB77E-105049
	11941	12200-275-050...	HEAD, CYLINDER.....	1	E	CB77E-1050497 TO
7	03555	12300-268-030...	COVER, CYLINDER HEAD.....	1	E	CB77E-110001 TO CB77E-110151
		12300-268-050...	NOT AVAILABLE, USE..... 12300-268-060 W/15772-259-000, 15761-259-010, 15766-259-000, 15759-259-000 & 15755-259-000	1	E	CB77E-110152 TO CB77E-111010
	03556	12300-268-060...	COVER, CYLINDER HEAD.....	1	E	CB77E-100001 TO CB77E-109755 CB77E-111031 TO
8		12341-268-040...	NOT AVAILABLE, USE..... 12341-268-050, W/12431-268-020	1	E	CB77E-110001 TO CB77E-311501
	03565	12341-268-050...	COVER, CYLINDER HEAD, LEFT SIDE	1	E	CB77E-311504 TO CB77E-312666
	03566	12341-268-060...	COVER, CYLINDER HEAD, LEFT SIDE	1	E	CB77E-100001 TO CB77E-109755 CB77E-312667 TO
9	03567	12361-259-000...	CAP, CYLINDER HEAD.....	4		
10	03574	12191-259-000...	PACKING, CYLINDER.....	1	E	CB77E-110001 TO CB77E-210901
	03575	12191-259-010...	PACKING, CYLINDER.....	1	E	CB77E-100001 TO CB77E-109755 CB77E-210901 TO
11	03578	12251-275-000...	GASKET, CYLINDER HEAD.....	1		
12	03579	12391-259-000...	PACKING, CYLINDER HEAD COVER	1		
13	03580	12391-258-000...	PACKING, CYLINDER HEAD..... SIDE COVER	1		
14	03581	16241-253-000...	JOINT, AIR VENT TUBE.....	2	E	CB77E-100001 TO CB77E-105049
15	03582	16242-259-000...	CLIP, AIR VENT TUBE.....	2	E	CB77E-100001 TO CB77E-105049
16	03583	15759-259-000...	PACKING, BREATHER SHIELD PLATE	1	E	CB77E-100001 TO CB77E-109755 CB77E-111031 TO
17	03584	15755-259-000...	PLATE, BREATHER SHIELD.....	1	E	CB77E-100001 TO CB77E-109755 CB77E-111031 TO
18	03588	16211-275-000...	INSULATOR, CARBURETOR.....	2		
19	03589	91301-253-000...	O-RING, 28.5 MM.....	2		
20	03590	91303-259-000...	O-RING, 11x2.0.....	2		
21	03591	91302-250-010...	O-RING, 47 MM.....	4		
22	03592	90707-259-000...	PIN, KNOCK, 11x16.....	2		

REF. NO.	H/C	NEW PART NUMBER	DESCRIPTION	ORDER IN MULTIPLES OF	NO. REQD.	REMARKS
23	03594	16230-268-000...	TUBE, AIR VENT.....	1	E	CR77E-110001 TO CR77E-110380
	03595	16230-268-010...	TUBE, AIR VENT.....	1	E	CR77E-100001 TO CR77E-109755 CR77E-110381 TO CR77E-1050496
24	03714	12431-258-000...	GEAR, TACHOMETER.....	1	E	CR77E-110001 TO CR77E-311503
	03715	12431-268-020...	GEAR, TACHOMETER.....	1	E	CR77E-100001 TO CR77E-109755 CR77E-311504 TO
25	03716	12441-258-000...	BUSHING, TACHOMETER GEAR....	1	E	CR77E-110001 TO CR77E-110200
	03717	12441-268-010...	BUSHING, TACHOMETER GEAR....	1	E	CR77E-100001 TO CR77E-109755 CR77E-110201 TO
26	03718	91301-268-020...	O-RING, 14MM.....	1		
27	03814	32908-268-000...	HOLDER, HIGH TENSION CORD...	2	E	CR77E-110001 TO CR77E-1002356
	03814	32908-268-000...	HOLDER, HIGH TENSION CORD...	1	E	CR77E-1002357 TO
27A	03812	32907-268-000...	HOLDER, RIGHT HIGH TENSION CORD	1	E	CR77E-1002357 TO
28	05866	92700-06035.....	STUD, 6X35.....	6	E	CR77E-100001 TO CR77E-1052546
	14142	90045-259-000...	STUD, 6X40.....	4	E	CR77E-1052547 TO
29	05869	92700-06040.....	STUD, 6X40.....	4	E	CR77E-100001 TO CR77E-1052546
	14142	90045-259-000...	STUD, 6X40.....	4	E	CR77E-1052547 TO
30	04016	90281-259-000...	NUT, CAP, 8 MM.....	8		
31	04026	90441-259-000...	WASHER, SEALING, 8MM.....	8	E	CR77E-110001 TO CR77E-1005894 CR77E-100001 TO CR77E-109755
	04026	90441-259-000...	WASHER, SEALING, 8MM.....	4	E	CR77E-1005895 TO
	08086	90482-259-000...	WASHER, 8 MM.....	4	E	CR77E-1005895 TO
32	04027	90451-258-010...	WASHER, THRUST, 7.5 MM.....	2		
33	05755	93500-06030.....	SCREW, CROSS., 6X30.....	10	4	
34	05801	94001-06000.....	NUT, HEX., 6 MM.....	10	6	

E-1 Cylinder . Cylinder Head

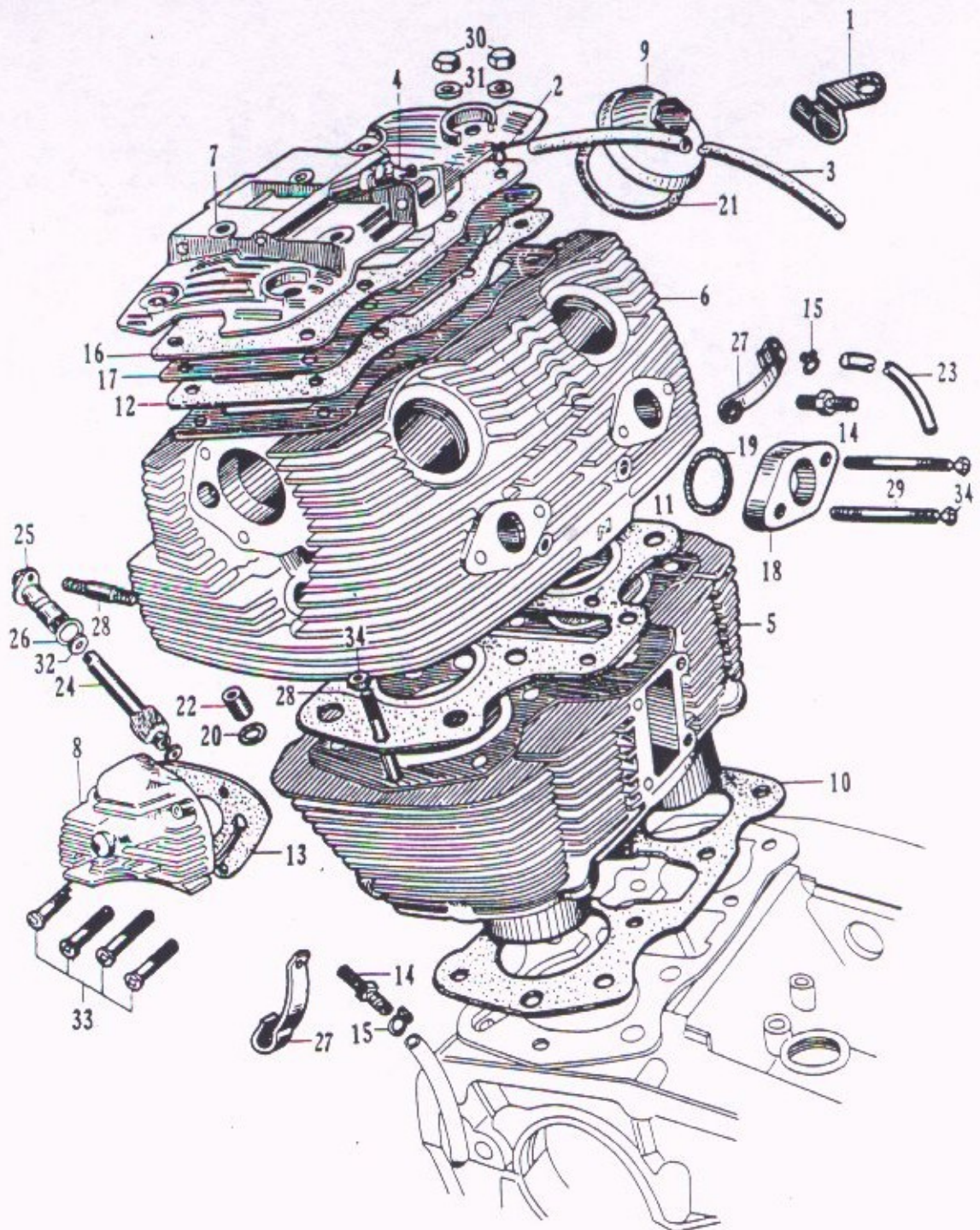

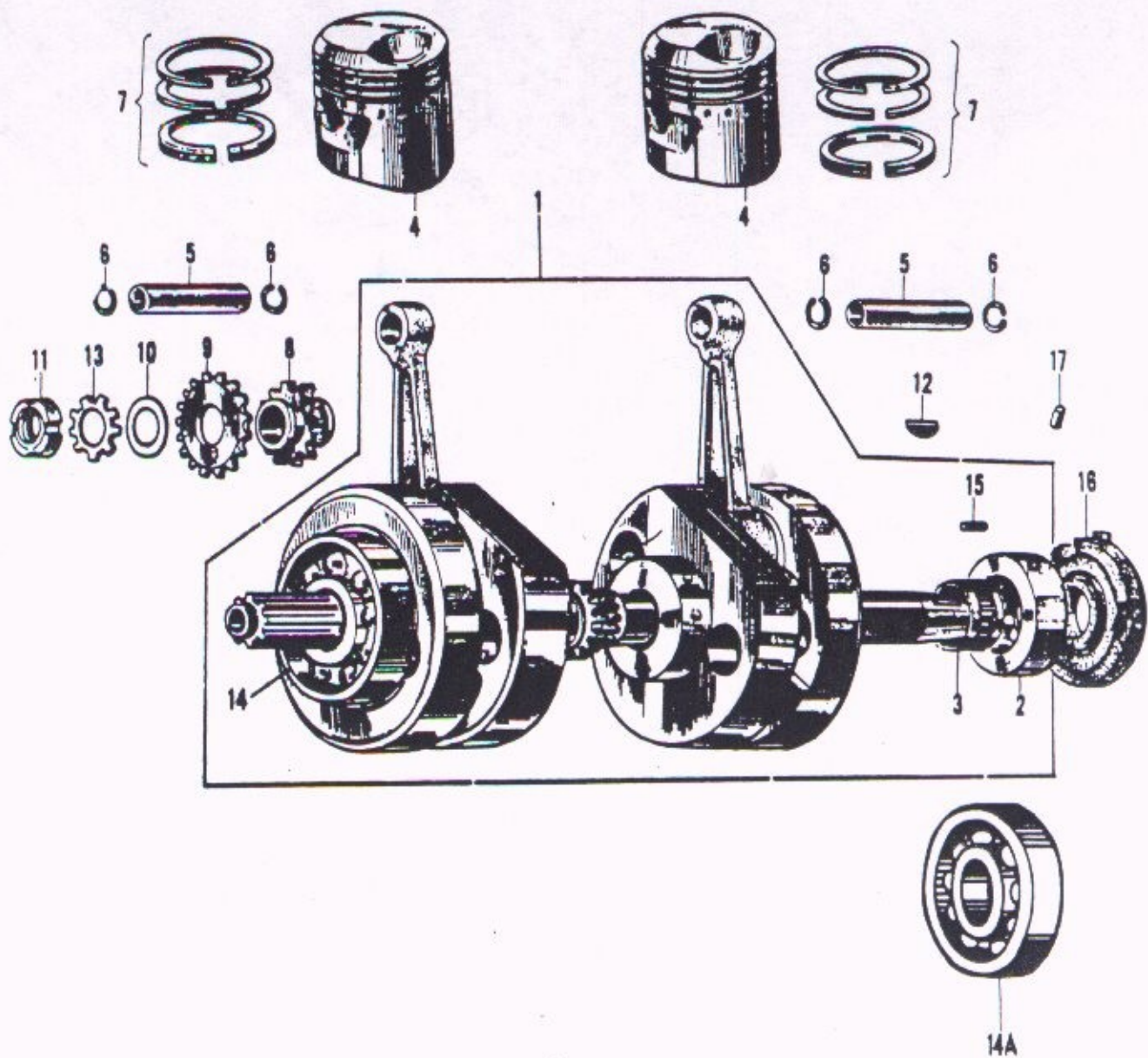

REF NO.	H/C	NEW PART NUMBER	DESCRIPTION	QUANTITY MULTIPLIES OF	NO. REQD.	REMARKS
1	03608	13000-275-010...	CRANKSHAFT ASSY.....	1	E	CB77E-110001 TO CB77E-110281
	03609	13000-275-020...	CRANKSHAFT ASSY.....	1	E	CB77E-100001 TO CB77E-109755 CB77E-110281 TO CB77E-1052504
	13095	13000-275-030...	CRANKSHAFT ASSY.....	1	E	CB77E-1052505 TO
2	03611	13411-268-010...	RACE, OUTER, RIGHT CRANK.... BEARING	1	E	CB77E-100001 TO CB77E-109755 CB77E-110281 TO CB77E-1052523
	13572	13411-268-020...	RACE, OUTER RIGHT CRANK BEARING	1	E	CB77E-1052524 TO
3	03612	13481-268-010...	RETAINER, RIGHT CRANK ROLLER	1	E	CB77E-100001 TO CB77E-109755 CB77E-110281 TO
4	03638	13101-275-000...	PISTON STD.....	2	E	CB77E-110001 TO CB77E-1007660 CB77E-100001 TO CB77E-109755
	03639	13102-275-000...	PISTON 0.25.....	2	E	CB77E-110001 TO CB77E-1007660 CB77E-100001 TO CB77E-109755
	03640	13103-275-000...	PISTON 0.50.....	2	E	CB77E-110001 TO CB77E-1007660 CB77E-100001 TO CB77E-109755
	03641	13104-275-000...	PISTON 0.75.....	2	E	CB77E-110001 TO CB77E-1007660 CB77E-100001 TO CB77E-109755
	03642	13105-275-000...	PISTON 1.00.....	2	E	CB77E-110001 TO CB77E-1007660 CB77E-100001 TO CB77E-109755
	07229	13101-275-020...	PISTON STD.....	2	E	CB77E-1007661 TO
	07230	13102-275-020...	PISTON 0.25.....	2	E	CB77E-1007661 TO
	07231	13103-275-020...	PISTON 0.50.....	2	E	CB77E-1007661 TO
	07232	13104-275-020...	PISTON 0.75.....	2	E	CB77E-1007661 TO
	07234	13105-275-020...	PISTON 1.00.....	2	E	CB77E-1007661 TO
5	03645	13111-251-000...	PIN, PISTON.....	2		
	03646	13112-251-305...	PIN, PISTON.....	2		
6	03647	13115-250-010...	CLIP, PISTON PIN.....	10	4	
7	03673	13010-275-000...	RING-SET, PISTON STD.....	1	E	CB77E-110001 TO CB77E-210603
	03674	13020-275-000...	RING-SET, PISTON 0.25.....	1	E	CB77E-110001 TO CB77E-210603
	03675	13030-275-000...	RING-SET, PISTON 0.50.....	1	E	CB77E-110001 TO CB77E-210603
	03676	13040-275-000...	RING-SET, PISTON 0.75.....	1	E	CB77E-110001 TO CB77E-210603
	03677	13050-275-000...	RING-SET, PISTON 1.00.....	1	E	CB77E-110001 TO CB77E-210603
	03678	13012-275-000...	RING-SET, PISTON STD.....	1	E	CB77E-100001 TO CB77E-109755 CB77E-210604 TO
	03679	13022-275-000...	RING-SET, PISTON 0.25.....	1	E	CB77E-100001 TO CB77E-109755 CB77E-210604 TO
	03680	13032-275-000...	RING-SET, PISTON 0.50.....	1	E	CB77E-100001 TO CB77E-109755 CB77E-210604 TO
	03681	13042-275-000...	RING-SET, PISTON 0.75.....	1	E	CB77E-100001 TO CB77E-109755 CB77E-210604 TO
	03682	13052-275-000...	RING-SET, PISTON 1.00.....	1	E	CB77E-100001 TO CB77E-109755 CB77E-210604 TO
8		13611-259-010...	NOT AVAILABLE; USE..... 13611-259-020	1		
	13078	13611-259-020...	SPROCKET, PRIMARY DRIVE.....	1		

REF NO.	H C	NEW PART NUMBER	DESCRIPTION	ORDER IN MULTIPLES OF	NO. REQD.	REMARKS
9	03684	13621-259-010...	GEAR, OIL FILTER DRIVE.....		1	
10	03685	13692-259-000...	SPRING, FILTER DRIVE SPROCKET		1	
11	04015	90231-259-010...	NUT, LOCK, 20 MM.....		1	
12	04018	90741-253-000...	KEY, WOOD RUFF, 4 MM.....		1	
13	04028	90431-259-010...	WASHER, LOCK, 20 MM.....		1	
14	04031	91001-259-010...	BEARING, BALL, 6306.....		1	E C877E-110001 TO C877E-111030
	04032	91001-259-020...	BEARING, BALL, 6306.....		1	E C877E-100001 TO C877E-109755 C877E-111031 TO
14A	04033	91002-259-010...	BEARING, BALL, 6206Z.....		1	E C877E-110001 TO C877E-110290
15	04039	91101-268-000...	ROLLER, 4X10.....	10 20		E C877E-100001 TO C877E-109755 C877E-110281 TO
16	04046	91201-259-000...	OIL-SEAL, LOCK, 326565.....		1	
17	03511	90701-259-010...	PIN, KNOCK 7X5X12.....		1	E C877E-100001 TO C877E-109755 C877E-110281 TO C877E-1052523
	03509	90705-259-020...	PIN, KNOCK, 7X12.....		1	E C877E-1052524 TO

E-2 Crankshaft . Piston

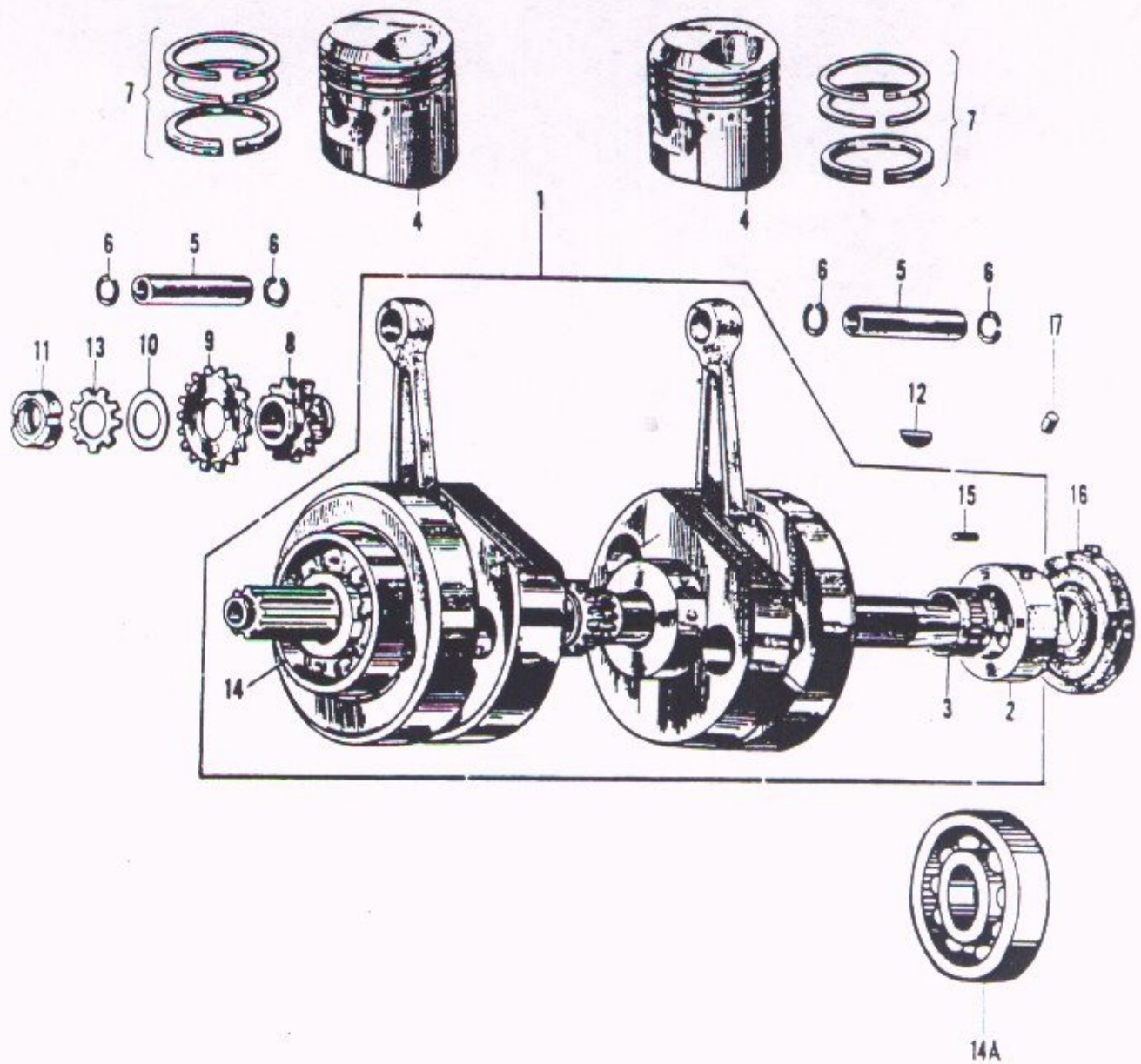

E-3 Camshaft . Valve . Cam Chain

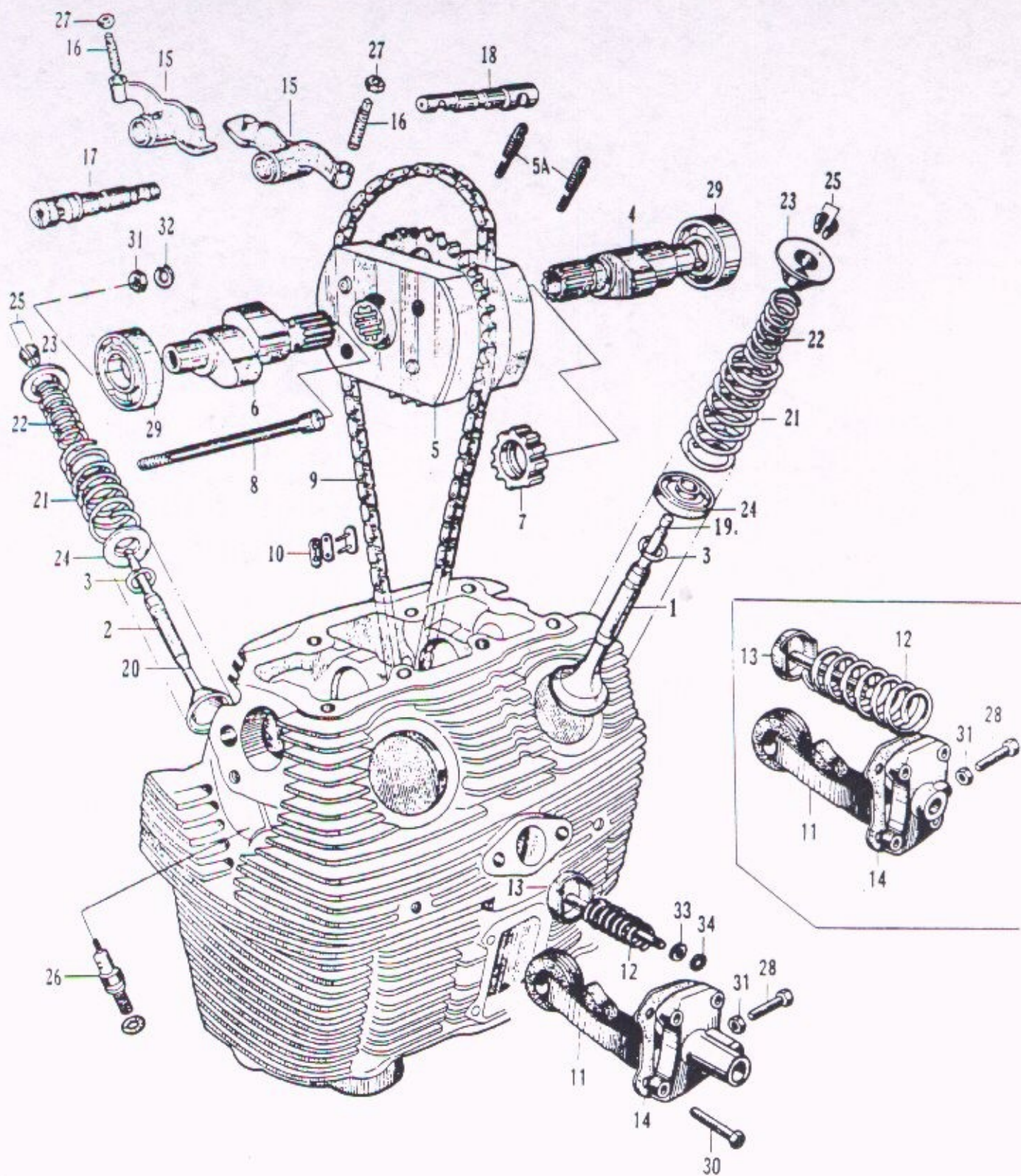

REF. NO.	H/C	NEW PART NUMBER	DESCRIPTION	ORDER IN MULTIPLES OF	NO. REQD.	REMARKS
1	03549	12021-268-000...	GUIDE, INLET VALVE.....		2	
2	03550	12023-259-000...	GUIDE, EXHAUST VALVE.....		2	
3	03545	12211-250-310...	CLIP, VALVE GUIDE.....		4	
4	03688	14111-268-010...	CAMSHAFT, RIGHT.....		1	E CB77E-100001 TO CB77E-109755 CB77E-110001 TO CB77E-100079
		14111-268-020...	NOT AVAILABLE, USE.....		1	E CB77E-1000795 TO CB77E-105254
		14111-268-030				
	13439	14111-268-030...	CAMSHAFT, RIGHT.....		1	E CB77E-1052547 TO
5		14320-268-010...	NOT AVAILABLE, USE.....		1	E CB77E-110001 TO CB77E-212680
		14320-268-030	W/90205-259-010			
	03691	14320-268-030...	SPROCKET, CAM.....		1	E CB77E-100001 TO CB77E-109755 CB77E-212681 TO CB77E-105254
	13438	14320-268-040...	SPROCKET, CAM.....		1	E CB77E-1052547 TO
5A	06936	14329-268-320...	SPRING, GOVERNOR.....		2	E CB77E-100001 TO CB77E-109755 CB77E-211134 TO
6	03694	14121-268-050...	CAMSHAFT, LEFT.....		1	E CB77E-100001 TO CB77E-105254
	13441	14121-268-060...	CAMSHAFT, LEFT.....		1	E CB77E-1052547 TO
7	03699	90205-259-000...	NUT, CAMSHAFT LOCKING.....		1	E CB77E-110001 TO CB77E-212680
	03700	90205-259-010...	NUT, CAMSHAFT LOCKING.....		1	E CB77E-100001 TO CB77E-109755 CB77E-212681 TO
8	03702	90008-268-010...	BOLT, CAMSHAFT LOCKING.....		1	
9	03703	14401-259-003...	CHAIN, CAM DK219, 94L.....		1	
10	03704	14411-259-000...	JOINT, CAM CHAIN.....		1	
11	03710	14500-268-010...	TENSIONER, CAM CHAIN.....		1	E CB77E-100001 TO CB77E-105099
	11899	14500-268-020...	TENSIONER, CAM CHAIN.....		1	E CB77E-1050999 TO
12	03711	14541-258-010...	SPRING, CAM CHAIN TENSIONER.		1	E CB77E-100001 TO CB77E-105099
	11900	14541-259-030...	SPRING, CAM CHAIN TENSIONER.		1	E CB77E-1050999 TO
13	03712	14551-259-000...	BAR, CAM CHAIN TENSIONER PUSH		1	E CB77E-100001 TO CB77E-105099
	11901	14551-259-010...	BAR, CAM CHAIN TENSIONER PUSH		1	E CB77E-1050999 TO
14	03713	14591-258-000...	PACKING, CAM CHAIN TENSIONER		1	E CB77E-100001 TO CB77E-105099
	11402	14591-259-000...	PACKING, CAM CHAIN TENSIONER		1	E CB77E-1050999 TO
15	03719	14431-268-305...	ARM, VALVE ROCKER.....		4	
16	03720	90012-258-000...	SCREW, TAPPET ADJUSTING.....		4	
17	03721	14451-259-010...	PIN, INLET ROCKER ARM.....		2	
18	03722	14461-259-010...	PIN, EXHAUST ROCKER ARM.....		2	
19	03724	14711-268-010...	VALVE, INLET.....		2	
20	11608	14721-268-000...	VALVE, EXHAUST.....		2	
21	03727	14751-265-010...	SPRING, VALVE OUTER.....		4	
	08263	14751-268-810...	SPRING, VALVE OUTER.....		4	OPTIONAL
22	03729	14761-265-010...	SPRING, VALVE INNER.....		4	
	08264	14761-268-810...	SPRING, VALVE INNER.....		4	OPTIONAL

REF NO	H C	NEW PART NUMBER	DESCRIPTION	ORDER IN MULTIPLES OF	NO. REQD.	REMARKS
23	08906	14771-268-000...	RETAINER, VALVE SPRING.....		4	
24	03733	14775-259-000...	SEAT, VALVE SPRING.....		4	
25	03734	14781-253-010...	COTTER, VALVE.....		8	
26	05919	98056-60410.....	PLUG, SPARK C10HA.....	10	2	E CR77E-110301 TO CR77E-210300
		98066-58710.....	NOT AVAILABLE, USE 98066-58714	10	2	
		12115 98066-58714.....	PLUG, SPARK D-BHS.....	10	2	E CR77E-100001 TO CR77E-109755 CB77E-210301 TO
27	04013	90206-250-000...	NUT, TAPPET ADJUSTING.....		4	
28	04019	90009-259-000...	BOLT, TENSIONER ADJUSTING...		1	
29	05318	96100-60040.....	BEARING, BALL, 6004.....		4	
30	05432	92000-06025.....	BOLT, HEX., 6X25.....	10	4	
31	05801	94001-06000.....	NUT, HEX., 6MM.....	10	2	
32	05897	94111-06000.....	WASHER, SPRING, 6MM.....	10	1	
33	11903	90445-259-000...	WASHER, 8.1MM.....		1	E CR77E-1050999 TO
34	11904	91306-259-000...	O RING, 7.4X2.4.....		1	E CB77E-1050999 TO

E-3 Camshaft . Valve . Cam Chain

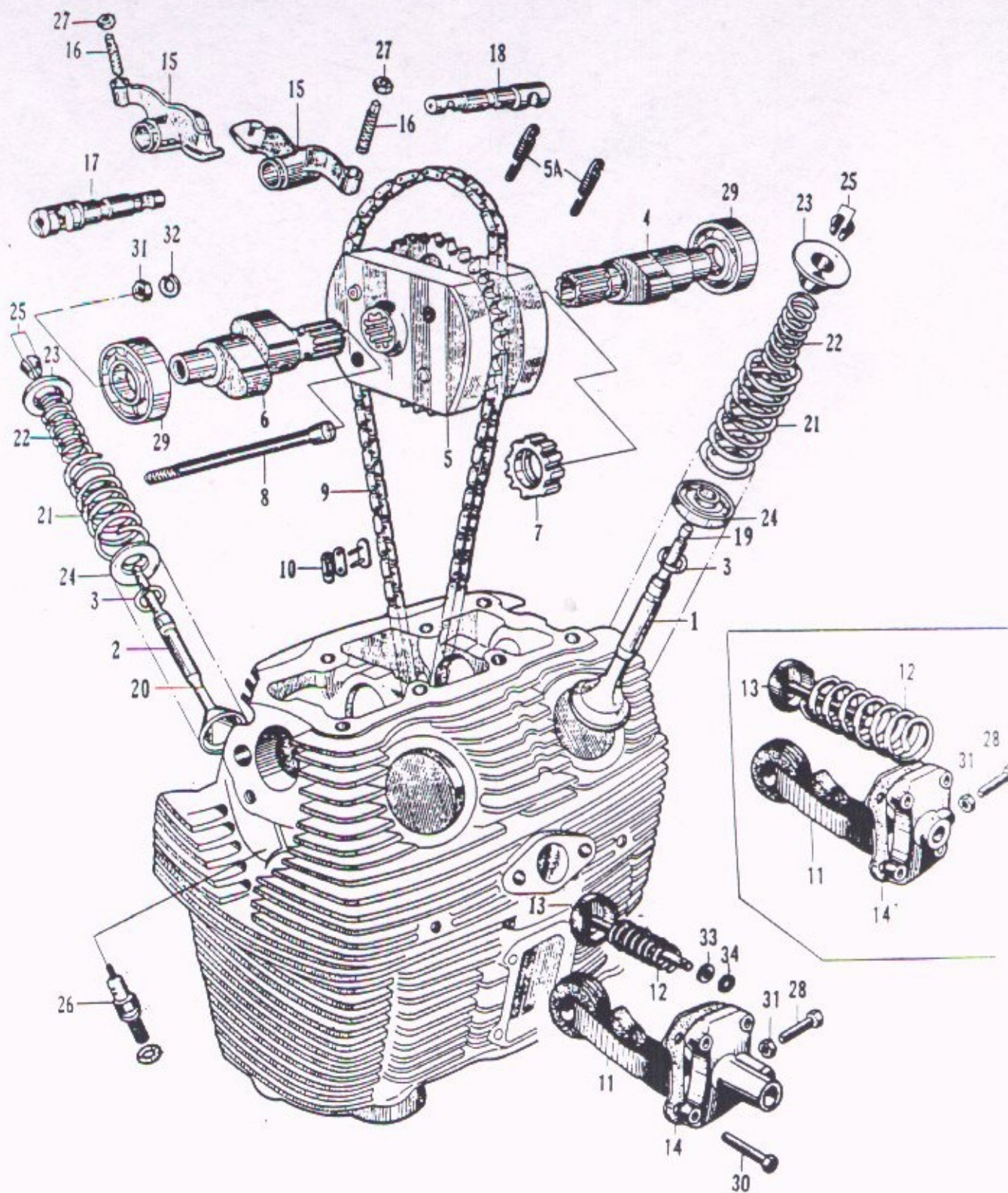

E-4 Upper & Lower Crankcase

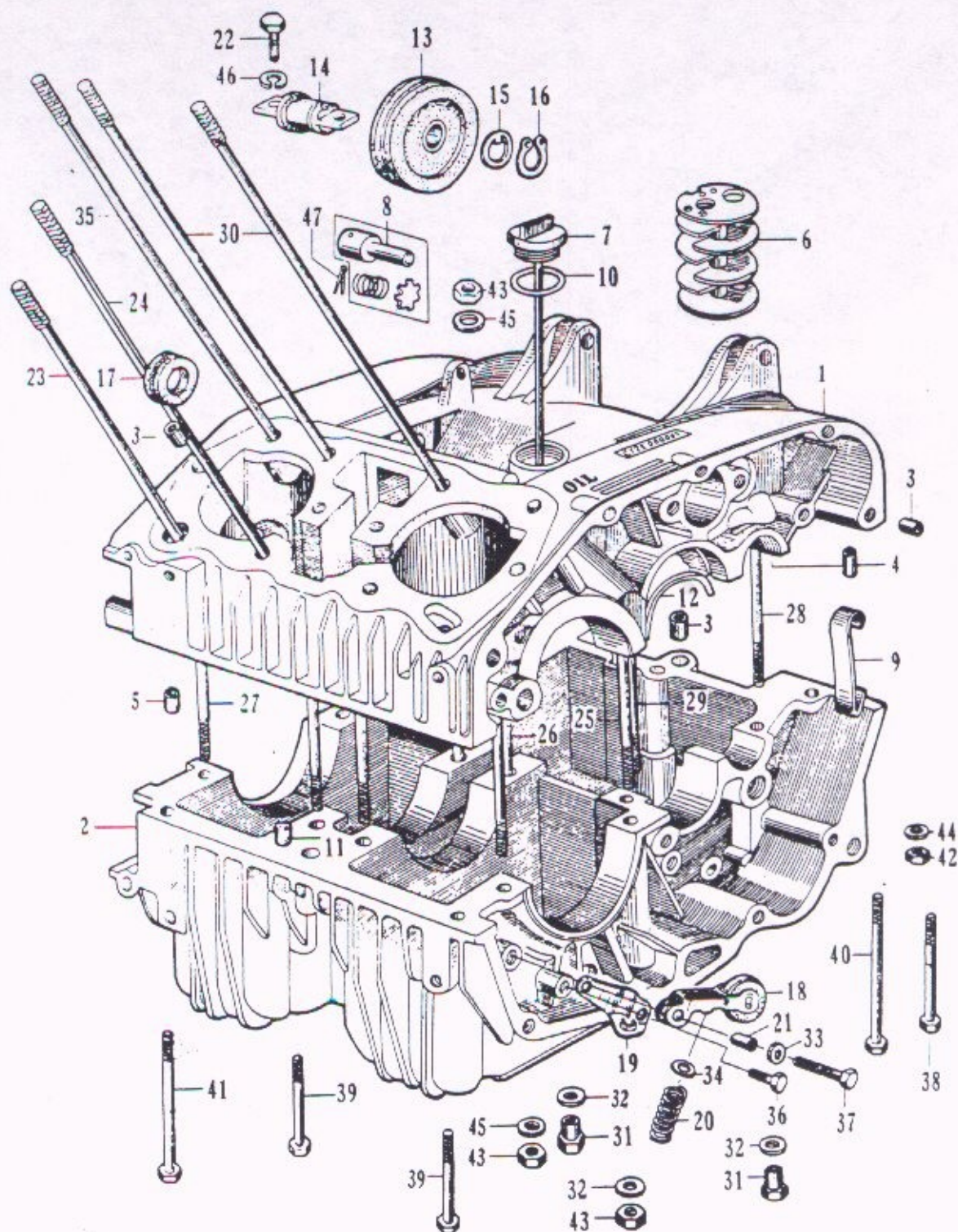

REF. NO.	H C	NEW PART NUMBER	DESCRIPTION	ORDER IN MULTIPLES OF	NO. REQD.	REMARKS
1		11100-275-010...	NOT AVAILABLE, USE..... 11100-259-325 W/90706-268-010		1	E CA77E-110001 TO CB77E-110280
		11100-275-020...	NOT AVAILABLE, USE..... 11100-259-325 W/90706-268-010		1	E CB77E-110281 TO CB77E-111030
		11100-275-030...	NOT AVAILABLE, USE..... 11100-259-325 W/90706-268-010		1	
08570		11100-259-325...	CRANKCASE, UPPER.....		1	E CA77E-111031 TO CB77E-210900
		11100-275-040...	NOT AVAILABLE, USE..... 11100-275-050 W/90031-259-020 & 92700-0827335 & 92700-0826735		1	E CB77E-210901 TO CL77E-318072
03492		11100-275-050...	CRANKCASE, UPPER.....		1	E CA77E-100001 TO CB77E-109755 CA77E-318073 TO
2	03494	11200-259-030...	CRANKCASE, LOWER.....		1	E CA77E-110001 TO CB77E-210700
		11200-259-050...	NOT AVAILABLE, USE..... 11200-259-060 W/15420-259-030		1	E CA77E-210701 TO CA77E-311978
03495		11200-259-060...	CRANKCASE, LOWER.....		1	E CB77E-100001 TO CB77E-109755 CB77E-311979 TO
3	06933	94301-10140.....	PIN, KNOCK, 10X14.....		6	
4	03509	90705-259-020...	PIN, KNOCK, 7X12.....		5	
5	03511	90701-259-010...	PIN, KNOCK, 7X5X12.....		1	
6	03513	15721-259-000...	BODY, BREATHER.....		1	E CB77E-110001 TO CB77E-111030
7	03514	15650-259-000...	GAUGE, OIL LEVEL.....		1	
8	03515	15730-259-000...	VALVE, BREATHER.....		1	E CB77E-110001 TO CA77E-111030
9	03516	15725-259-000...	SPRING, BREATHER SUPPORT....		1	E CB77E-110001 TO CA77E-111030
10	03528	91301-250-000...	O-RING, 22MM.....		1	
11	03537	90706-259-000...	PIN, KNOCK, 10X22.....		2	
12	03538	13491-259-000...	SET-RING, BEARING, 62MM.....		2	
13	03705	14611-250-310...	ROLLER, CAM CHAIN GUIDE.....		1	
14		14612-258-000...	NOT AVAILABLE, USE..... 14612-250-300		1	
	14140	14612-250-300...	PIN, CAM CHAIN GUIDE ROLLER.		1	
15	03706	14615-250-300...	WASHER, 14MM.....		1	
16	03707	14616-250-300...	CIRCLIP, 13MM.....		1	
17	03821	32951-250-000...	GROMMET, LOW TENSION CORD...		1	
18	03927	23170-259-000...	TENSIONER, PRIMARY CHAIN....		1	
19	03928	23942-259-000...	SEAT, SPRING.....		1	
20	03929	23181-259-000...	SPRING, PRIMARY CHAIN TENSIONER		1	
21	03930	23912-259-000...	PIECE, DISTANCE.....		1	
22	04002	90081-253-000...	BOLT, KNOCK, 6MM.....		2	
23	04004	90031-259-010...	STUD A, CYLINDER.....		2	E CB77E-110001 TO CB77E-318671
	04005	90031-259-020...	STUD A, CYLINDER.....		2	E CB77E-100001 TO CB77E-109755 CB77E-318673 TO
24	04006	90031-268-010...	STUD C, CYLINDER.....		4	E CA77E-110001 TO CA77E-110426

REF NO	H/C	NEW PART NUMBER	DESCRIPTION	ORDER IN MULTIPLES OF	NO. REQD.	REMARKS
		04007 90031-268-020...	STUD C, CYLINDER.....		4	E CR77E-110427 TO CR77E-318672
		05889 92700-0827335...	STUD, 8X273.....		2	E CR77E-100001 TO CR77E-109755 CR77E-318673 TO
25		04008 90063-259-000...	STUD, 8X128.....		1	
26		05882 92700-0809630...	STUD, 8X96.....		2	
27		04011 90062-259-000...	STUD, 8X116.....		5	
28		05874 92700-06103.....	STUD, 6X103.....		3	
29		05876 92700-06120.....	STUD, 6X120.....		1	
30		04012 90034-268-090...	STUD D, CYLINDER.....		2	E CR77E-110001 TO CR77E-318672
		05890 92700-0828635...	STUD, 8X286.....		2	E CR77E-100001 TO CR77E-109755 CR77E-318673 TO
31		04014 90241-259-000...	NUT, SEALING, 6 MM.....		1	
32		04021 90481-250-000...	WASHER, 6.5MM.....		1	
33		04025 90432-259-000...	WASHER, LOCK.....		1	
34		04029 90483-259-000...	WASHER, 14 M/M.....		1	
35		05888 92700-0826735...	STUD, 8X267.....		2	E CR77E-100001 TO CR77E-109755 CR77E-318673 TO
36		05419 92000-06012.....	BOLT, HEX., 6X12.....	10	1	
37		05435 92000-06030.....	BOLT, HEX., 6X30.....	10	1	
38		05441 92000-06040.....	BOLT, HEX., 6X40.....	10	1	
39		05447 92000-06050.....	BOLT, HEX., 6X50.....	10	2	
40		05452 92000-06070.....	BOLT, HEX., 6X70.....	10	1	
41		05453 92000-06075.....	BOLT, HEX., 6X75.....	10	1	
42		05801 94001-06000.....	NUT, HEX., 6 MM.....	10	3	
43		05803 94001-08000.....	NUT, HEX., 8 MM.....	10	10	
44		05907 94101-06000.....	WASHER, FLAT, 6MM.....	10	8	
45		05909 94101-08000.....	WASHER, FLAT, 8MM.....	10	8	
46		05897 94111-06000.....	WASHER, SPRING, 6MM.....	10	2	
47		05835 94201-20200.....	PIN, COTTER, 2.0X20.....	10	1	E CR77E-100001 TO CR77E-109755 CR77E-111030 TO

E-4 Upper & Lower Crankcase

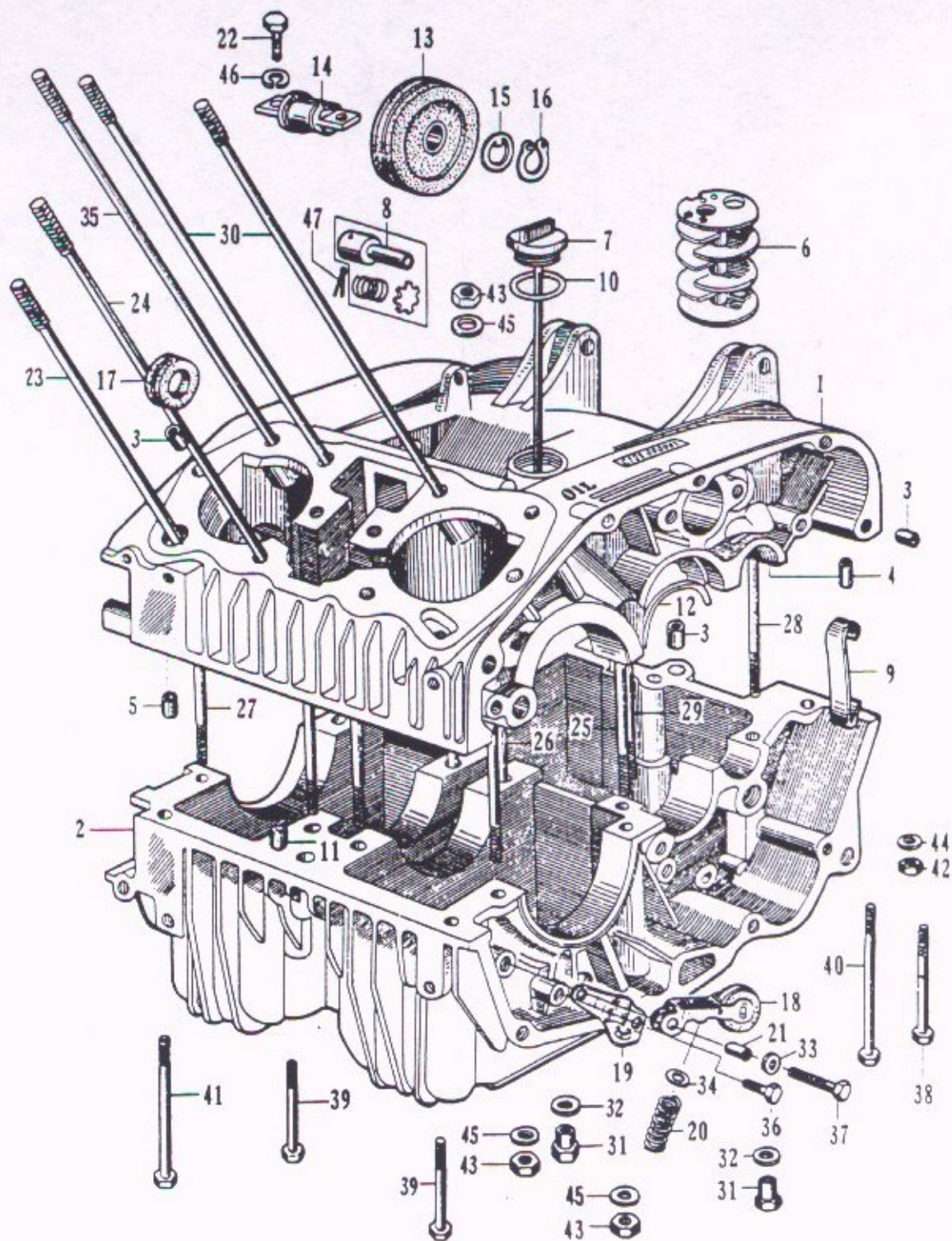

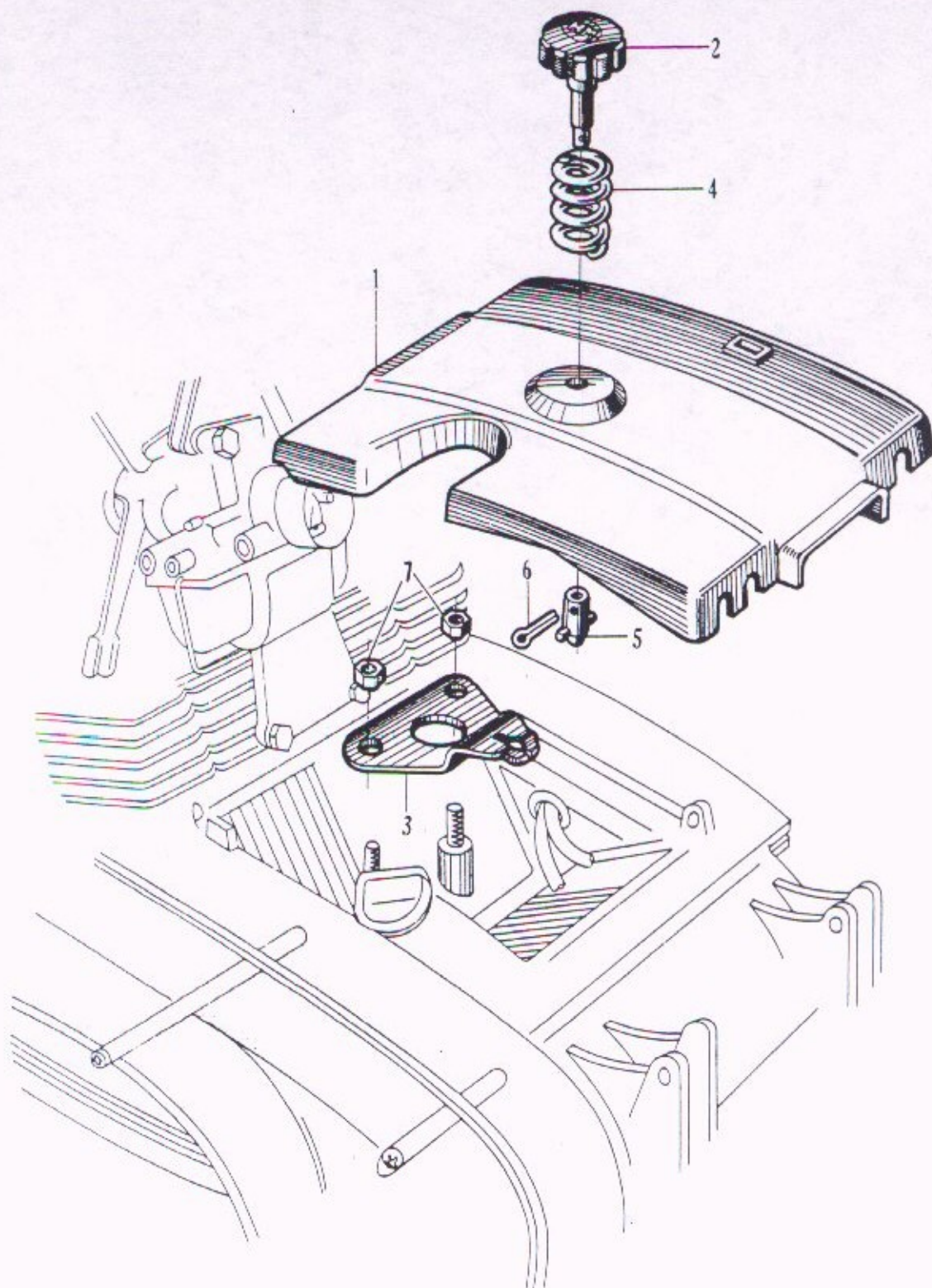

REF NO.	H/C	NEW PART NUMBER	DESCRIPTION	ORDER IN MULTIPLES OF	NO. REQD.	REMARKS
1	03532	90706-268-000...	COVER, UPPER CRANKCASE.....	1	1	E CB77E-110001 TO CB77E-111030
	03533	90706-268-010...	COVER, UPPER CRANKCASE.....	1	1	E CB77E-100001 TO CB77E-109755 CB77E-111031 TO
2	03534	11941-268-000...	LATCH, CASE COVER.....	1	1	
3	03535	11942-268-000...	PLATE, STOPPER.....	1	1	
4	03536	11943-268-000...	SPRING, STOPPER.....	1	1	
5	04188	17494-259-000...	CONNECTOR, DUST SHIELD.....	1	1	
6	05835	94201-20200.....	PIN, COTTER, 2.0X20.....	10	1	
7	05803	94001-08000.....	NUT, HEX., 8 M/M.....	10	2	

REF NO.	H C	NEW PART NUMBER	DESCRIPTION	QUANTITY OR MULTIPLE OF	NO. REQD.	REMARKS
1	03502	11340-259-020...	COVER, LEFT CRANKCASE.....	1	E	CB77E-110001 TO CB77E-319222 CB77E-100001 TO CB77E-105233
	03503	11340-259-030...	COVER, LEFT CRANKCASE.....	1	E	CB77E-105234 TO CB77E-109755 CB77E-400001 TO
2	03526	11395-259-000...	PACKING, LEFT CRANKCASE COVER	1		
3	09956	91301-259-000...	O-RING, 57X3.....	2	E	CB77E-110001 TO CB77E-319222 CB77E-100001 TO CB77E-105233
	00272	91309-700-010...	O-RING, 74.5X8.....	1	E	CB77E-105234 TO CB77E-109755 CB77E-400001 TO
	03530	91302-259-000...	O-RING, 79.5X3.....	1	E	CB77E-105234 TO CB77E-109755 CB77E-400001 TO
4	03757	15481-259-010...	COVER, OIL FILTER.....	1	E	CB77E-110001 TO CB77E-319222 CB77E-100001 TO CB77E-105233
	03758	15481-259-020...	COVER, OIL FILTER.....	1	E	CB77E-105234 TO CB77E-109755 CB77E-400001 TO
5	03836	22100-259-000...	OUTER, CLUTCH.....	1	E	CB77E-110001 TO CB77E-1007034 CB77E-100001 TO CB77E-109755
	07376	22100-259-010...	OUTER, CLUTCH.....	1	E	CB77E-1007035 TO
6	03838	22201-268-010...	DISC, CLUTCH FRICTION.....	6	E	CB77E-110001 TO CB77E-1012459 CB77E-100001 TO CB77E-109755
	08490	22201-268-020...	DISC, CLUTCH FRICTION.....	5	E	CB77E-1012460 TO
7	03841	22311-266-000...	PLATE A, CLUTCH.....	1	E	CB77E-110001 TO CB77E-1007034 CB77E-100001 TO CB77E-109755
		22311-259-315...	NOT AVAILABLE, USE..... 22311-259-010	1		
	03840	22311-259-010...	PLATE A, CLUTCH.....	1	E	CB77E-1007035 TO CB77E-1012459
	08491	22311-268-000...	PLATE A, CLUTCH.....	1	E	CB77E-1012460 TO
8	03843	22321-266-000...	PLATE B, CLUTCH.....	4	E	CB77E-100001 TO CB77E-109755 CB77E-211141 TO
9		22121-259-000...	NOT AVAILABLE, USE..... 22121-268-000 W/22431-259-000 & 22350-259-000	1	E	CB77E-110001 TO CB77E-211440
	03845	22121-268-000...	CENTER, CLUTCH.....	1	E	CB77E-100001 TO CB77E-109755 CB77E-211441 TO CB77E-101499
		22121-268-010...	NOT AVAILABLE, USE..... 22121-268-020 W/ 90602-259-010	1		
	08224	22121-268-020...	CENTER, CLUTCH.....	1	E	CB77E-101500 TO CB77E-1012459
		22121-268-030...	NOT AVAILABLE, USE..... 22121-268-040	1	E	CB77E-1012460 TO CB77E-1052546
	13445	22121-268-040...	CENTER, CLUTCH.....	1	E	CB77E-1052547 TO
10	03849	22350-259-000...	PLATE, CLUTCH PRESSURE.....	1		
11		22401-275-000...	NOT AVAILABLE, USE..... 22401-275-810	4		
	07262	22401-275-810...	SPRING, CLUTCH.....	4		
12	03862	22431-259-000...	RING, CLUTCH PLATE STOPPER..	2	E	CB77E-100001 TO CB77E-109755 CB77E-211441 TO
13	03865	22838-259-020...	PIECE, CLUTCH LIFTER JOINT..	1		
14	03867	25572-259-000...	PIN, OIL GUIDE METAL.....	1		

E-6 Clutch . Left Crankcase Cover

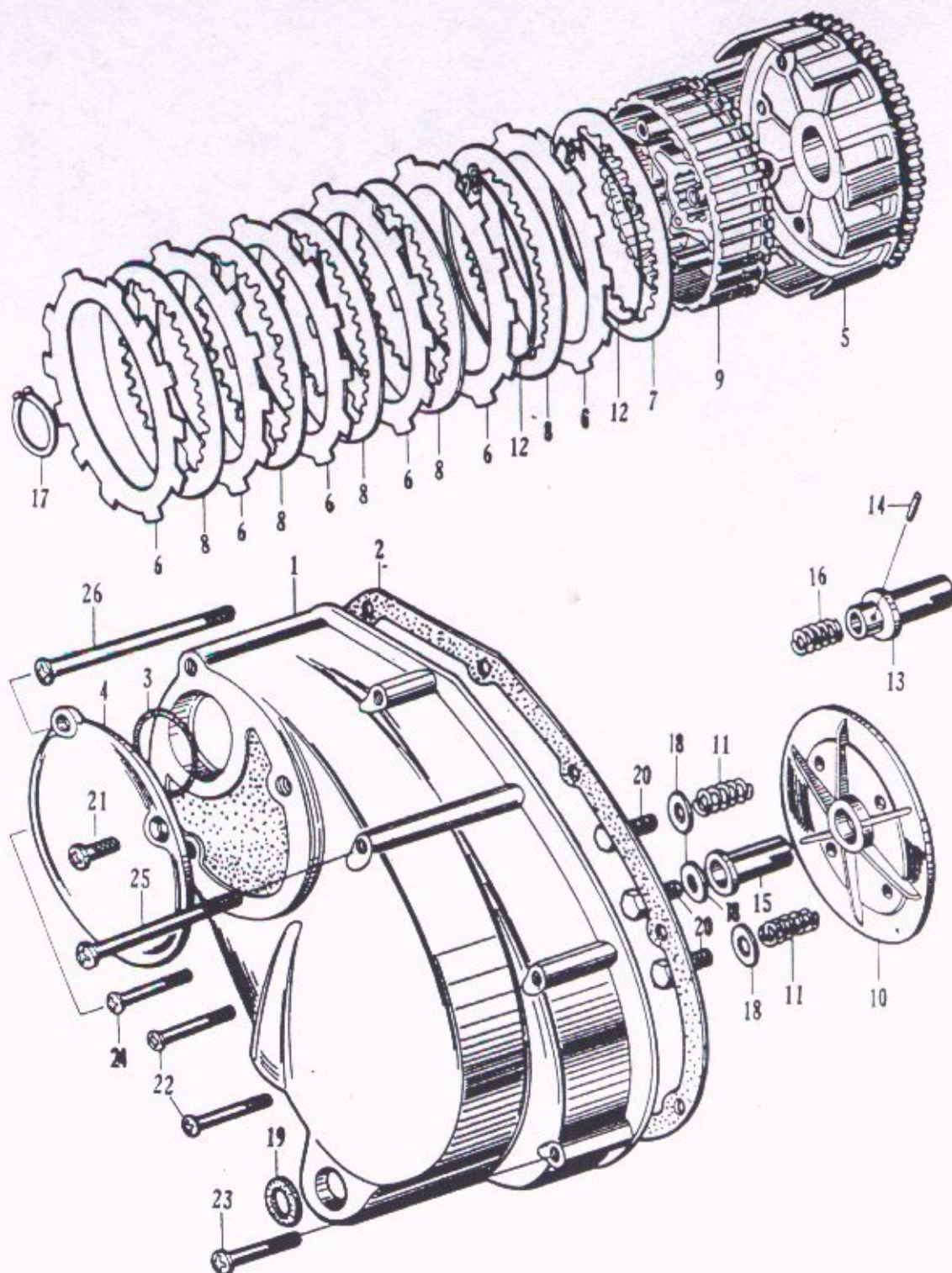

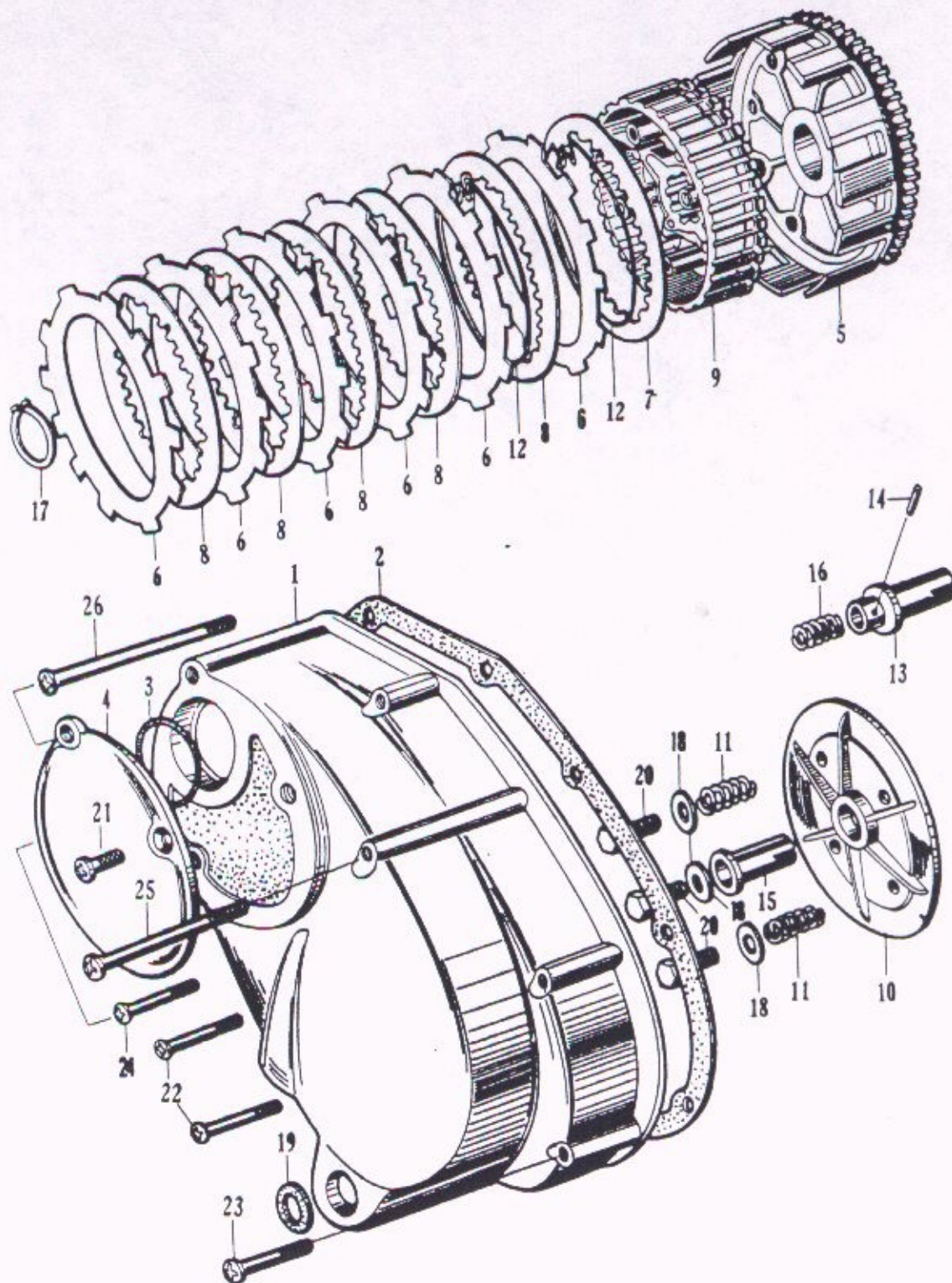

REF NO.	H C	NEW PART NUMBER	DESCRIPTION	ORDER IN MULTIPLES OF	NO. REQD.	REMARKS
15	03872	25571-259-010...	METAL, OIL GUIDE.....		1	
16	03881	25573-259-000...	SPRING, OIL GUIDE METAL.....		1	
17	03886	90602-259-000...	SET-RING, 25MM.....		1	E CB77E-101245 TO CB77E-109755 CB77E-400001 TO CB77E-101245
	08010	90602-259-010...	SET-RING, 25MM.....		1	E CB77E-1012460 TO
18	04022	90481-259-000...	WASHER, 6X19 M/M.....		4	
19	04041	91202-25C-000...	OIL-SEAL, 14257.....		1	
20	05432	92000-06025.....	BOLT, HEX., 6X25.....	10	4	
21	05745	93500-06016.....	SCREW, CROSS., 6X16.....	10	2	
22	05757	93500-06035.....	SCREW, CROSS., 9X35.....	10	5	
23	05763	93500-06045.....	SCREW, CROSS., 6X45.....	10	1	
24	05768	93500-06060.....	SCREW, CROSS., 6X60.....	10	1	
25	05773	93500-06075.....	SCREW, CROSS., 6X75.....		1	
26	11610	93500-06115.....	SCREW, CROSS., 6X115.....		1	

REF. NO.	H C	NEW PART NUMBER	DESCRIPTION	ORDER IN MULTIPLES OF	NO. REQD.	REMARKS
1		03524 23931-259-010...	BUSHING, 14 M/M.....		1	
2		03525 28258-259-010...	BUSHING, KICK SPINDLE METAL.		1	
2A		01509 90705-259-020...	PIN, KNOCK 7X12.....		2	
3		03866 22850-259-010...	ROD, CLUTCH LIFTER.....		1	
4		03868 91305-259-000...	O-RING 12.RX2.2.....		1	
5		03888 23211-268-010...	SHAFT MAIN, TRANSMISSION 18T		1	E CB77E-100001 TO CB77E-1052546
		13435 23211-268-C20...	SHAFT, MAIN, TRANSMISSION 18T		1	E CB77E-1052547 TO
6		03890 23221-258-000...	SHAFT, COUNTER 21T.....		1	E CB77E-100001 TO CB77E-1052546
		13436 23221-258-010...	SHAFT, COUNTER 21T.....		1	E CB77E-1052547 TO
7		03892 23420-258-000...	GEAR, LOW 34T.....		1	E CB77E-110001 TO CB77E-211020
		03893 23420-268-000...	GEAR, LOW 34T.....		1	E CB77E-100001 TO CB77E-109755 CB77E-211021 TO CB77E-1043046
		11648 23420-268-020...	GEAR, LOW 34T.....		1	E CB77E-1043041 TO
8		03894 23430-258-000...	GEAR, SECOND, MAIN SHAFT 24T		1	
9		03897 23441-258-000...	GEAR, SECOND, COUNTER SHAFT 27T		1	E CB77E-110001 TO CB77E-211020
		03898 23441-268-000...	GEAR, SECOND, COUNTER SHAFT 27T		1	E CB77E-100001 TO CB77E-109755 CB77E-211021 TO CB77E-1052546
		13447 23441-268-010...	GEAR, SECOND, COUNTER SHAFT 27T		1	E CB77E-1052547 TO
10		03900 23451-258-010...	GEAR, THIRD, MAIN SHAFT 29T.		1	E CB77E-110001 TO CB77E-211020
		23451-268-000...	NOT AVAILABLE, USE..... 23451-268-010		1	E CB77E-100001 TO CB77E-109755 CB77E-211021 TO CB77E-1052546
		13449 23451-268-010...	GEAR, THIRD, MAIN SHAFT 29T.		1	E CB77E-1052547 TO
11		03902 23460-258-010...	GEAR, THIRD, COUNTER SHAFT 23T		1	E CB77E-110001 TO CB77E-211020
		03904 23460-268-000...	GEAR, THIRD, COUNTER SHAFT 23T		1	E CB77E-100001 TO CB77E-109755 CB77E-211021 TO
12		03905 23470-268-010...	GEAR, TOP 31T.....		1	E CB77E-110001 TO CB77E-211020
		03906 23470-268-020...	GEAR, TOP 31T.....		1	E CB77E-100001 TO CB77E-109755 CB77E-211021 TO CB77E-1052546
		13434 23470-268-030...	GEAR, TOP 31T.....		1	E CB77E-1052547 TO
13		23801-268-010...	NOT AVAILABLE, USE..... 23801-268-020 WITH 23811-259-000		1	E CB77E-110001 TO CB77E-210610
		03910 23801-268-020...	SPROCKET, DRIVE 15T.....		1	E CB77E-100001 TO CB77E-109755 CB77E-210611 TO CB77E-1052546
		13349 23801-268-030...	SPROCKET, DRIVE 15T.....		1	E CB77E-1052547 TO
		03911 23801-268-811...	SPROCKET, DRIVE 14T..... *OPTIONAL*		1	E CB77E-100001 TO CB77E-109755 CB77E-210611 TO CB77E-1052546
		03912 23801-268-820...	SPROCKET, DRIVE 13T..... *OPTIONAL*		1	E CB77E-100001 TO CB77E-109755 CB77E-210611 TO CB77E-1052546
		13350 23801-268-812...	SPROCKET, DRIVE 14T..... *OPTIONAL*		1	E CB77E-1052547 TO
		13351 23801-268-821...	SPROCKET, DRIVE 15T..... *OPTIONAL*		1	E CB77E-1052547 TO
14		03917 23941-250-010...	COTTER GEAR.....		4	

E-7 Transmission

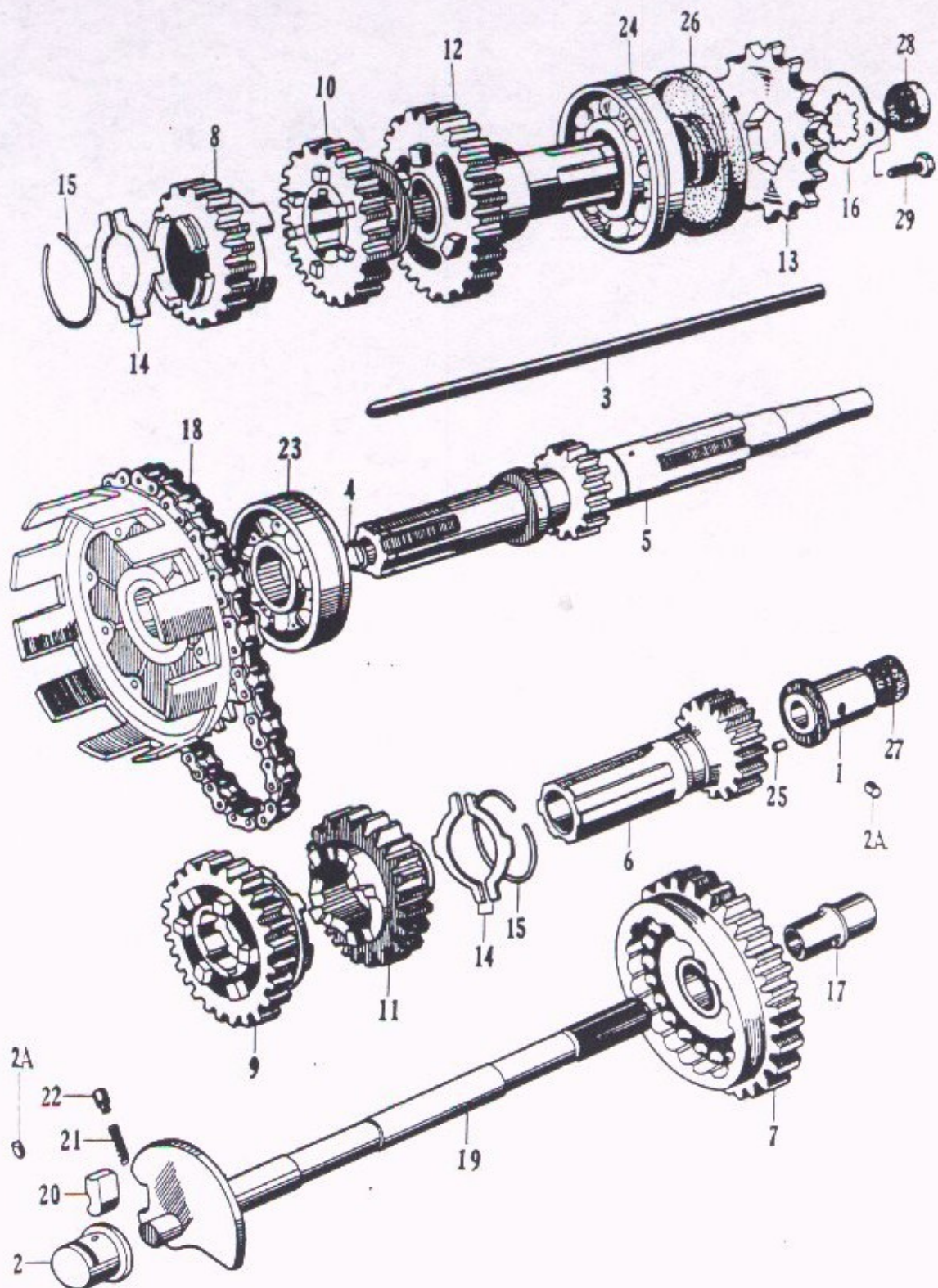

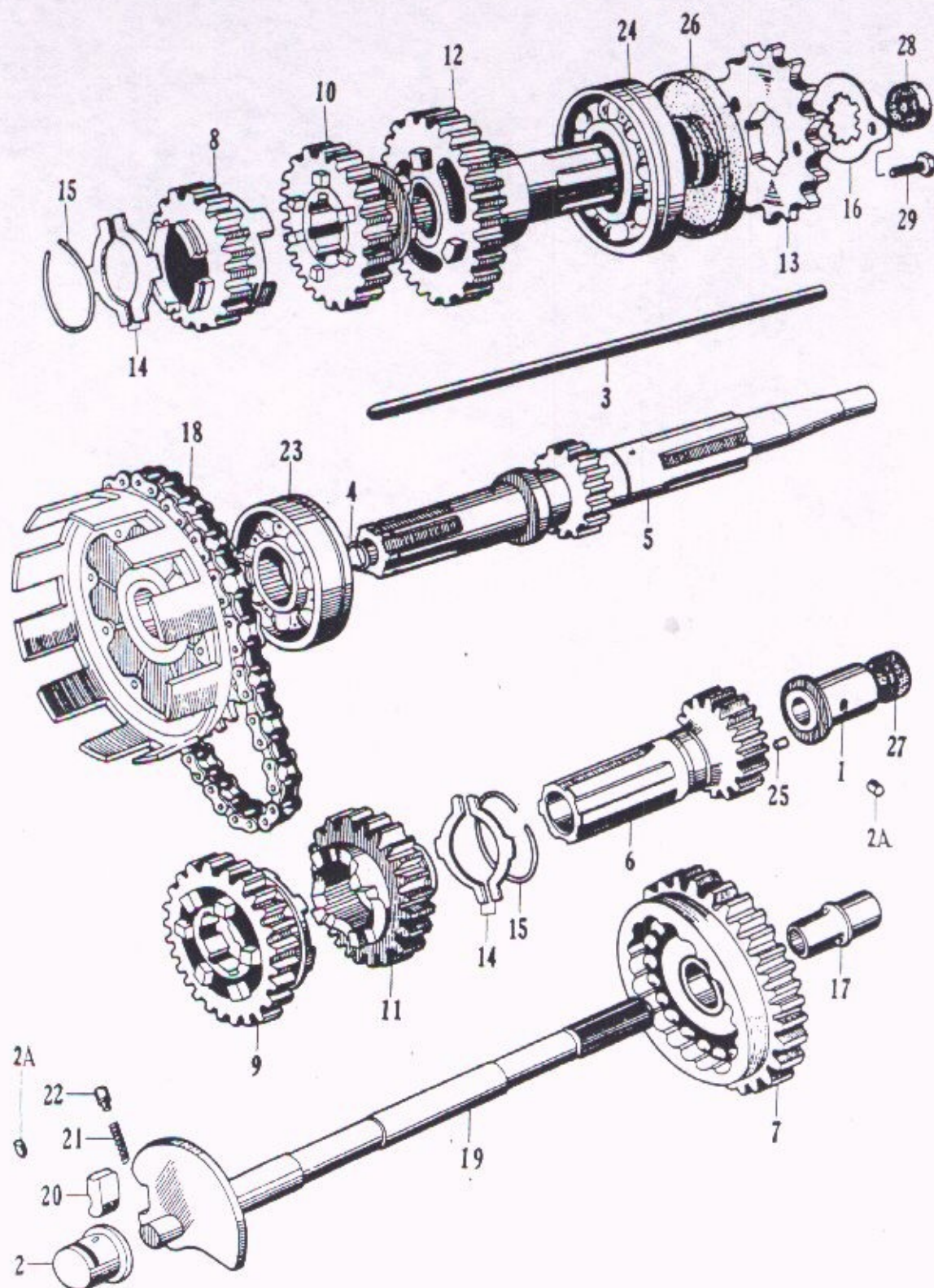

REF. NO.	H.C.	NEW PART NUMBER	DESCRIPTION	QUANTITY MULTIPLIES OF	NO. REQD.	REMARKS
		11642 23941-259-305...	COTTER GEAR.....		4	
		11643 23943-259-305...	COTTER GEAR.....		4	
15		03920 90602-250-000...	SET-RING, 33MM.....		2	
16		03921 23811-253-000...	PLATE, DRIVE SPROCKET FIXING		1	E CB77E-110001 TO CB77E-210611
		03922 23811-259-000...	PLATE, DRIVE SPROCKET FIXING		1	E CB77E-100001 TO CB77E-109755 CB77E-210611 TO CB77E-1052546
		13452 23811-259-010...	PLATE, DRIVE SPROCKET FIXING		1	E CB77E-1052547 TO
		03923 23811-268-810...	PLATE, DRIVE SPROCKET FIXING *OPTIONAL*		1	E CB77E-100001 TO CB77E-109755 CB77E-210611 TO CB77E-1052546
		14111 23811-268-811...	PLATE, DRIVE SPROCKET FIXING *OPTIONAL*		1	E CB77E-1052547 TO
17		03924 23933-253-000...	BUSHING, 14MM.....		1	E CB77E-110001 TO CB77E-1043040 CB77E-100001 TO CB77E-109755
		11649 23933-259-010...	BUSHING, 14MM.....		1	E CB77E-1043041 TO
18		03926 23121-266-000...	CHAIN, PRIMARY DRIVE.....		1	
19		03965 28251-259-000...	SPINDLE, KICK STARTER.....		1	E CB77E-100001 TO CB77E-1052546
		14141 28250-259-000...	SPINDLE, KICK STARTER.....		1	E CB77E-1052547 TO
20		03973 28255-250-020...	PAWL, KICK SPINDLE.....		1	
21		03974 28228-250-010...	SPRING, KICK SPINDLE PAWL...		1	
22		03975 28256-250-000...	PIN, KICK SPINDLE PAWL PUSH.		1	
23		04035 91003-259-000...	BEARING, BALL, 6305HS.....		1	
24		04036 91004-259-000...	BEARING, BALL, 6206HS.....		1	
25		04038 91102-253-000...	ROLLER, 5X6.25.....		12	
26		04040 91203-259-000...	OIL-SEAL, 30628.....		1	
27		04041 91202-250-000...	OIL-SEAL, 14257.....		1	
28		04047 91205-259-000...	OIL-SEAL, 8216TC-TYPE.....		1	
29		05419 92000-06012.....	BOLT, HEX., 6X12.....	10	2	

REF. NO.	H.C.	NEW PART NUMBER	DESCRIPTION	ORDER IN MULTIPLES OF	NO. REQD.	REMARKS
1	03816	35750-268-000...	SWITCH ASSY, NEUTRAL.....		1	
2	03931	24211-268-000...	FORK, GEAR SHIFT.....		2	
3	03932	24261-253-010...	PIN, SHIFT FORK GUIDE.....		2	
4	03933	24262-253-000...	ROLLER, SHIFT FORK GUIDE PIN		2	
5	03934	24301-268-000...	DRUM, GEAR SHIFT.....		1	
6	03935	24440-268-000...	GUIDE, SHIFT DRUM STOPPER...		1	
7	03936	24430-268-000...	STOPPER, SHIFT DRUM.....		1	
8	03937	24435-250-000...	SPRING, SHIFT DRUM STOPPER..		1	
9	03938	24455-268-000...	PLATE, SHIFT DRUM SETTING...		1	
10	03941	24610-259-030...	SPINDLE, GEAR SHIFT.....		1	
11	03942	24630-268-000...	ARM, GEAR SHIFT.....		1	
12	03943	24641-250-010...	SPRING, SHIFT ARM.....		1	
13	03944	24642-250-000...	PIN, SHIFT ARM SPRING.....		1	
14	03945	24651-250-000...	SPRING, SHIFT RETURN.....		1	
15	03946	24652-259-000...	PIN, SHIFT RETURN SPRING....		1	
16	03948	24701-268-020...	PEDAL, GEAR CHANGE.....		1	
17	03952	24711-268-030...	ARM, GEAR CHANGE.....		1	
18	03955	24731-268-000...	ROD A, CHANGE.....		1	
19	03956	24741-268-000...	JOINT, FRONT, CHANGE ROD....		1	
20	03957	24743-268-010...	JOINT, REAR, CHANGE ROD.....		1	
21	03958	24742-268-000...	PIN, CHANGE ROD JOINT.....		2	
22	03959	24781-268-000...	RUBBER, CHANGE PEDAL.....		1	
23	03939	24438-259-000...	COLLAR, STOPPER ARM DISTANCE		1	E C877E-100001 TO C877E-109755 C877E-210201 TO
23A	05432	92000-06025.....	BOLT, HEX, 6X25.....	10	1	
24	04003	90028-259-000...	BOLT, KICK STARTER STOPPER..		1	
25	04020	90418-253-000...	WASHER, SHIFT ARM SPRING....		2	
26	04023	90416-250-000...	WASHER, SHIFT FORK PIN LOCK.		2	
27	02708	91204-200-000...	OIL-SEAL, 22545J-TYPE.....		1	
28	03414	90349-205-000...	NUT, LOCK, RIGHT HAND THREAD		1	
28A	05195	90349-268-000...	NUT, LOCK, LEFT HAND THREAD.		1	
29	05419	92000-06012.....	BOLT, HEX, 6X12.....	10	1	
30	05427	92000-06020.....	BOLT, HEX, 6X20.....	10	1	
31	05742	93500-06012.....	SCREW, CROSS, 6X12.....	10	2	
32	05584	93600-06025.....	SCREW, CROSS, 6X25.....	10	2	
33	05834	94201-20150.....	PIN, COTTER, 2.0X15.....	10	3	

E-8 Gear Change

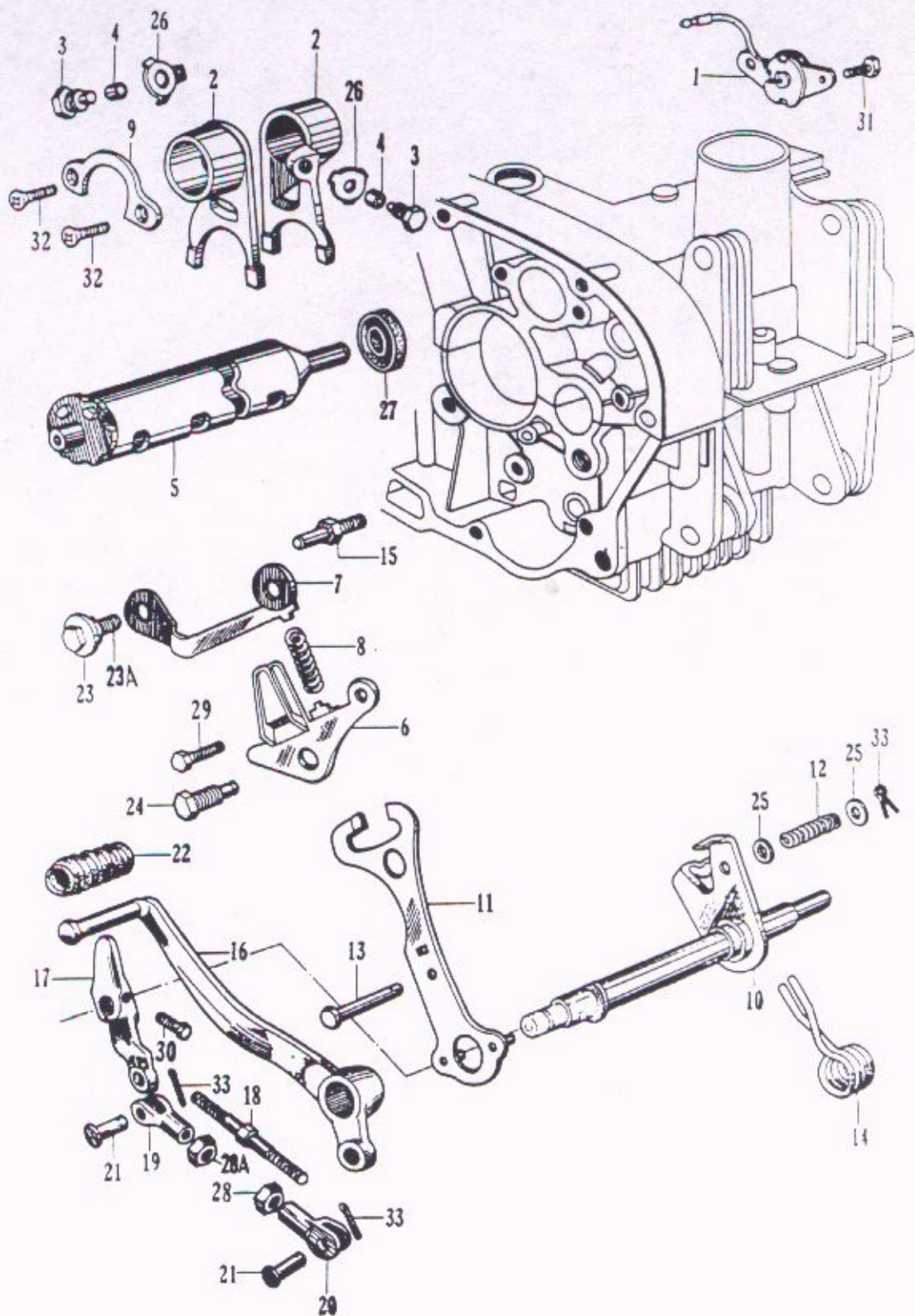

E-9 Kick Starter Arm . Right Crankcase Cover

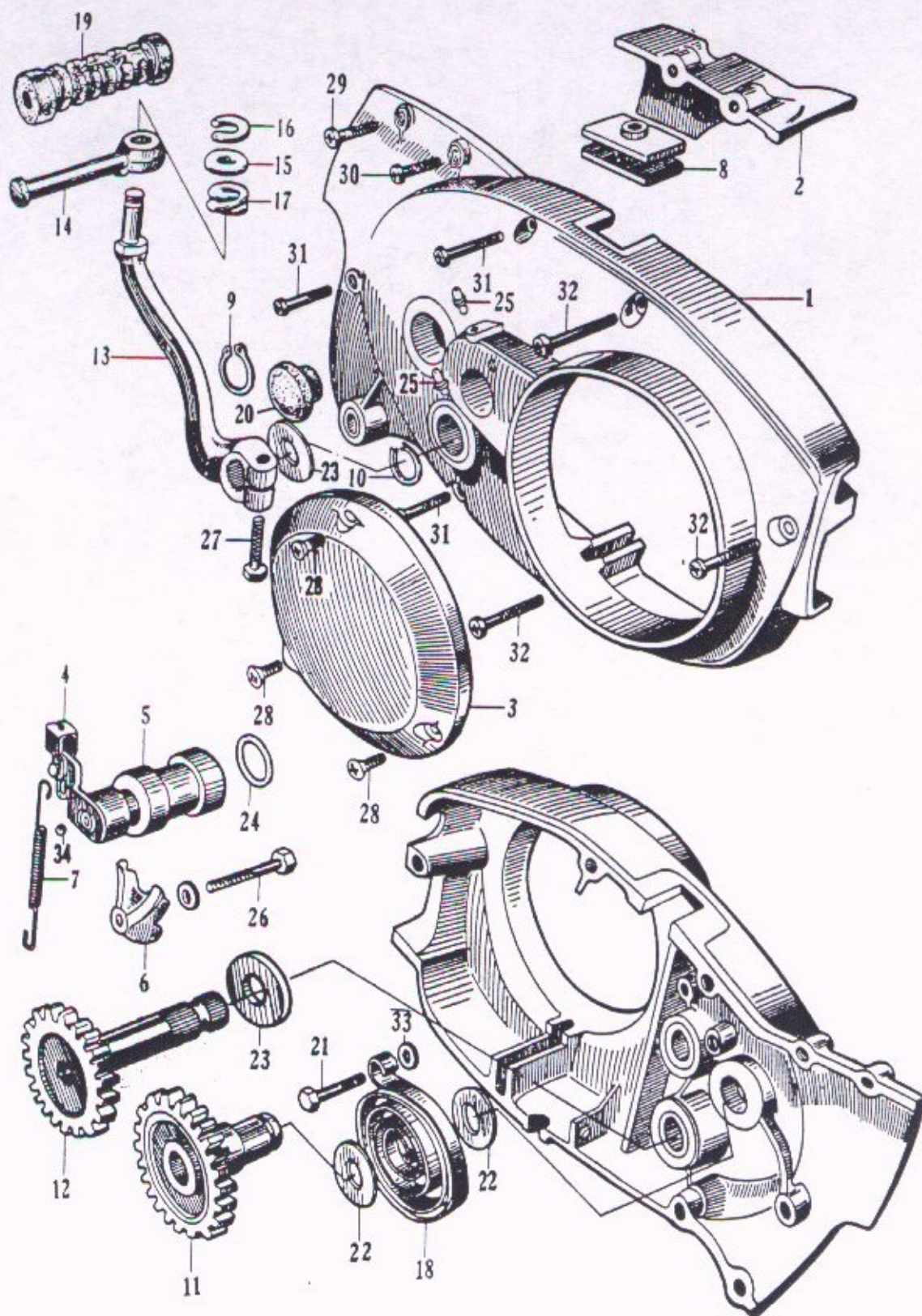

REF NO	H C	NEW PART NUMBER	DESCRIPTION	ORDER IN MULTIPLES OF	NO. REQD.	REMARKS
1	03498	11330-268-020...	COVER, RIGHT CRANKCASE.....	1	1	E CB77E-110001 TO CB77E-119222 CB77E-100001 TO CB77E-109755 CB77E-400001 TO CB77E-1002355
	03499	11330-268-030...	COVER, RIGHT CRANKCASE.....	1	1	E CB77E-1002357 TO
2	03505	11661-268-010...	COVER, DRIVE SPROCKET.....	1	1	
3	03507	11631-268-020...	COVER, DYNAMO.....	1	1	
4	03863	22810-266-000...	THREAD, CLUTCH LIFTER.....	1	1	
5	03864	22841-266-000...	ADJUSTER, CLUTCH.....	1	1	
6	02551	22844-200-000...	PIECE, CLUTCH ADJUSTER FIXING	1	1	
7	03871	22815-268-000...	SPRING, CLUTCH LEVER.....	1	1	E CB77E-110001 TO CB77E-119222 CB77E-100001 TO CB77E-109755 CB77E-400001 TO CB77E-1002355
	03864	22815-255-000...	SPRING, CLUTCH LEVER.....	1	1	E CB77E-1002357 TO
8	03884	22875-268-000...	JOINT, CLUTCH CABLE.....	1	1	E CB77E-110001 TO CB77E-119222 CB77E-100001 TO CB77E-109755 CB77E-400001 TO CB77E-1002355
	03883	22875-255-020...	JOINT, CLUTCH CABLE.....	1	1	E CB77E-1002357 TO
9	02563	22903-200-000...	SET-RING, 20 M/M.....	1	1	
10	00375	90602-001-000...	CIRCLIP, 16 M/M.....	1	1	
11	03962	28211-268-010...	PINION, KICK STARTER.....	1	1	
12	03963	28231-268-010...	GEAR, KICK STARTER.....	1	1	
13	03971	28301-268-000...	ARM, KICK STARTER.....	1	1	
14	03972	28302-268-000...	PEDAL, KICK.....	1	1	
15	03966	28485-231-020...	WASHER, KICK STARTER KNUCKLE	1	1	
16	03967	28486-231-020...	CLIP, KICK STARTER KNUCKLE..	1	1	
17	03968	28487-231-000...	SPRING, KICK STARTER KNUCKLE	1	1	
18	03976	28281-250-000...	SPRING, KICK STARTER.....	1	1	
19	03982	28307-254-000...	RUBBER, KICK STARTER.....	1	1	
20	03984	28218-268-000...	PLUG, KICK JOINT SEALING....	1	1	
21	03998	90029-250-000...	BOLT, KICK SPRING CLAMP.....	1	1	
22	04024	90423-250-000...	WASHER, KICK STARTER SPRING.	2	2	
23	04030	90451-268-000...	WASHER, THRUST.....	2	2	E CB77E-100001 TO CB77E-109755 CB77E-110381 TO
24	02709	91205-200-000...	OIL-SEAL, 2226298.....	1	1	
25	05354	96201-30000.....	NIPPLE, GREASE, 45 M/M.....	2	2	
26	05444	92000-06045.....	BOLT, HEX, 6X45.....	10	1	
27	05477	92000-08028.....	BOLT, HEX, 8X28.....	10	1	
28	05627	93700-05016.....	SCREW, CROSS, 5X16.....	10	3	
29	05651	93700-06020.....	SCREW, CROSS, 6X20.....	10	1	
30	05655	93700-06025.....	SCREW, CROSS, 6X25.....	1	1	
31	05755	93500-06030.....	SCREW, CROSS, 6X30.....	10	3	
32	05761	93500-06040.....	SCREW, CROSS, 6X40.....	10	3	

REF NO	H C	NEW PART NUMBER	DESCRIPTION	ORDER IN MULTIPLES OF	NO. REQD.	REMARKS
33		05907 94101-06000.....	WASHER, FLAT, 6 M/M.....	10	1	
34		05893 96211-10000.....	BALL, STEEL, 5/16 IN.....	10	1	

E-9 Kick Starter Arm . Right Crankcase Cover

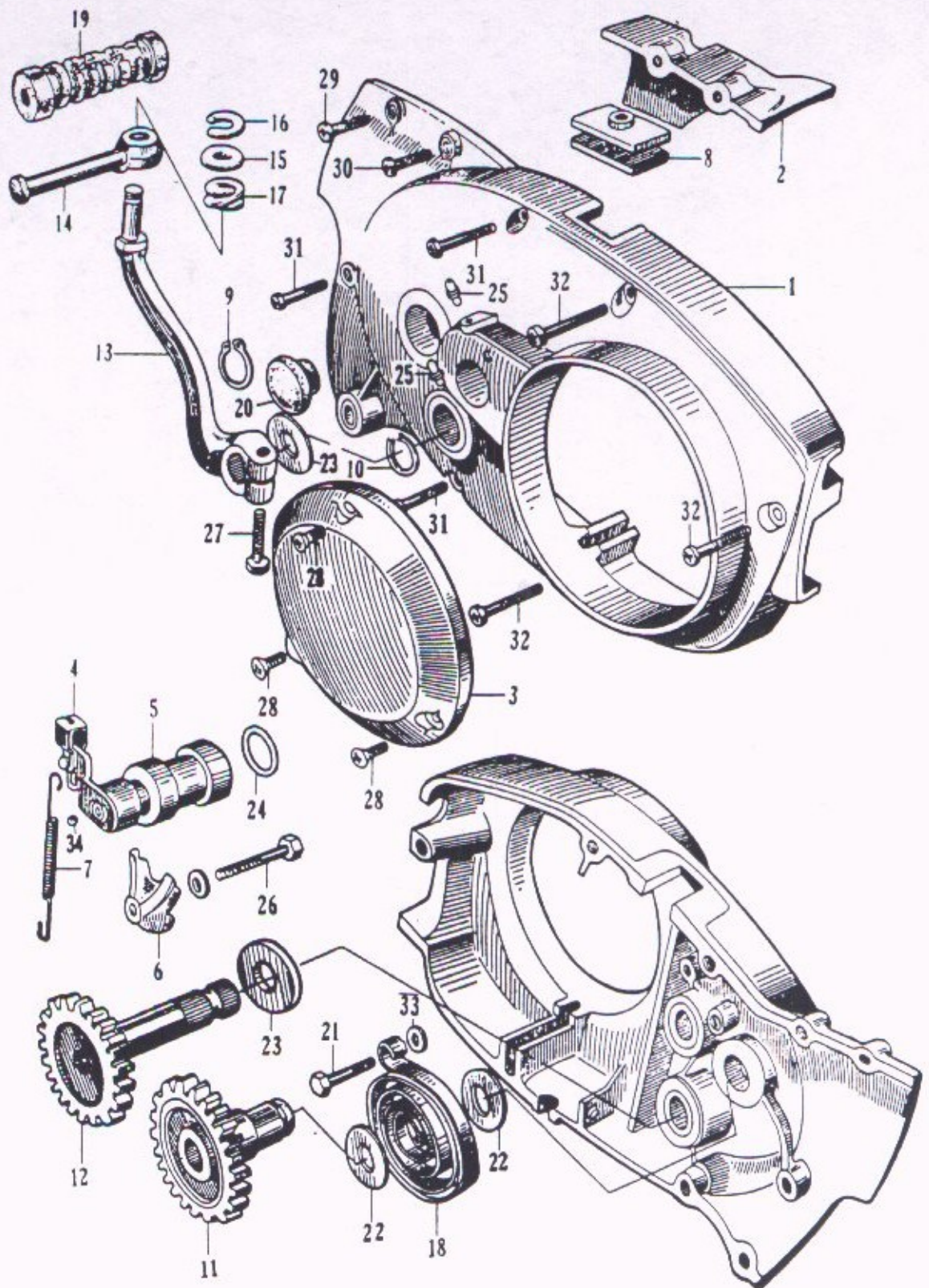

E-10 Oil Pump . Oil Separator

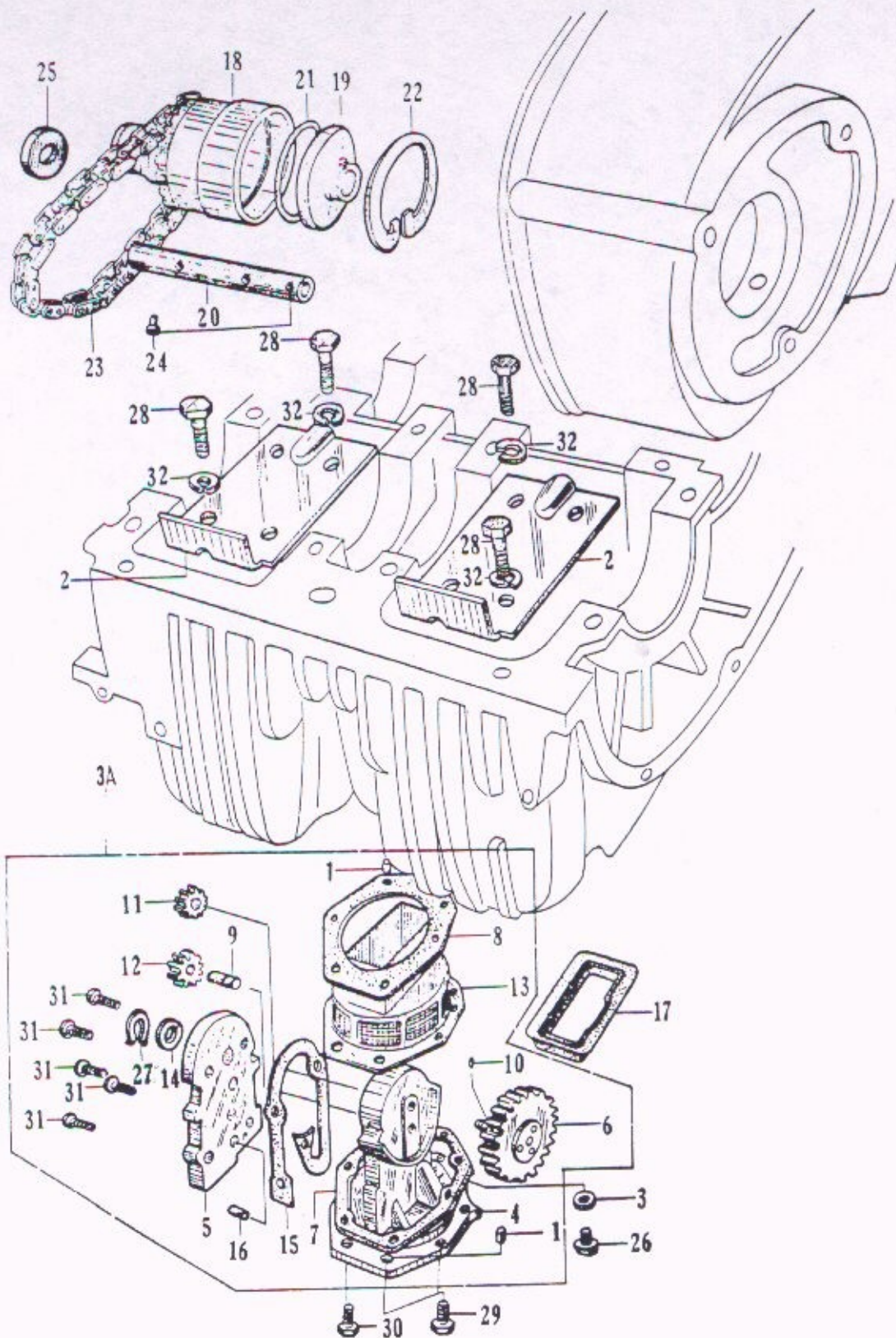

REF NO	H C	NEW PART NUMBER	DESCRIPTION	ORDER IN MULTIPLES OF	NO. REQD.	REMARKS
1	06933	94301-10140.....	PIN, KNOCK, 10X14.....		2	
2	03517	11751-259-000...	SEPARATOR, OIL.....		2	
3	03529	90407-259-000...	PACKING, DRAIN COCK.....		1	
3A	03740	15100-273-000...	OIL PUMP ASSY.....		1	
4	03742	15110-273-000...	BODY, OIL PUMP.....		1	
5	03743	15121-259-000...	COVER, OIL PUMP SIDE.....		1	
6		15180-268-010...	NOT AVAILABLE, USE..... 15180-268-323 W/15420-259-020 & 15198-259-020		1	E CB77E-110001 TO CB77E-210200
	03744	15180-268-323...	GEAR, OIL PUMP DRIVE.....		1	E CB77E-100001 TO CB77E-109755 CB77E-210201 TO
7	03745	15191-259-000...	PACKING A, OIL PUMP.....		1	E CB77E-110001 TO CB77E-1029910 CB77E-100001 TO CB77E-109755
	03746	15192-259-000...	PACKING B, OIL PUMP.....		1	E CB77E-1029911 TO
8	03746	15192-259-000...	PACKING B, OIL PUMP.....		1	
9	03747	15193-259-000...	PIN, OIL PUMP GEAR.....		1	
10	03735	15194-250-000...	PIN, OIL PUMP GEAR LOCK.....		1	
11	03736	15131-250-000...	GEAR A, OIL PUMP.....		1	
12	03737	15141-250-000...	GEAR B, OIL PUMP.....		1	
13		15420-259-010...	NOT AVAILABLE, USE..... 15420-259-020 W/15198-259-020		1	E CB77E-110001 TO CB77E-210200
	03749	15420-259-020...	STRAINER, OIL PUMP.....		1	E CB77E-210201 TO CB77E-311979
	03750	15420-259-030...	STRAINER, OIL PUMP.....		1	E CB77E-100001 TO CB77E-109755 CB77E-311979 TO
14	03751	90485-259-000...	WASHER, 9.5 M/M.....		3	
15	03752	15196-259-000...	PACKING, OIL PUMP SIDE COVER		1	
16	03738	15199-250-000...	PIN, KNOCK, OIL PUMP SIDE COVER		1	
17		15198-259-010...	NOT AVAILABLE, USE..... 15198-259-020 W/15420-259-020		1	E CB77E-110001 TO CB77E-210200
	03753	15198-259-020...	RECEIVER, OIL.....		1	E CB77E-210201 TO CB77E-311979
18		15440-259-020...	NOT AVAILABLE, USE..... 15440-259-300 W/15494-259-020		1	F CB77E-110001 TO CB77E-211920
	03754	15440-259-030...	ROTOR, OIL FILTER.....		1	E CB77E-100001 TO CB77E-109755 CB77E-211921 TO
19	03755	15451-259-020...	CAP, ROTOR.....		1	
20	03756	15471-259-000...	SHAFT, OIL FILTER.....		1	
21	03759	91304-259-010...	O-RING, 48.6X16.....		1	
22	03760	15494-259-010...	SET-RING, 52 M/M.....		1	E CB77E-110001 TO CB77E-211920
	03761	15494-259-020...	RING, OIL FILTER STOPPER....		1	E CB77E-100001 TO CB77E-109755 CB77E-211921 TO
23	03762	15478-259-000...	CHAIN, OIL FILTER.....		1	
24	03763	15495-259-000...	PIN, FILTER SHAFT STOPPER...		1	
25	03764	15493-259-000...	WASHER, FILTER ROTOR.....		1	

REF NO	H C	NEW PART NUMBER	DESCRIPTION	ORDER IN MULTIPLES OF	NO. REQD.	REMARKS
26		05397 92800-12000.....	BOLT, DRAIN COCK 12 M/M.....		1	
27		00676 90654-700-000...	RING, SNAP, 9 M/M.....		1	
28		05419 92000-06012.....	BOLT, HEX, 6X12.....	10	4	
29		05427 92000-06020.....	BOLT, HEX, 6X20.....	10	4	
30		05438 92000-06035.....	BOLT, HEX, 6X35.....	10	2	
31		05745 93500-06016.....	SCREW, CROSS, 6X16.....	10	5	
32		05897 94111-06000.....	WASHER, SPRING, 6 M/M.....	10	4	

E-10 Oil Pump . Oil Separator

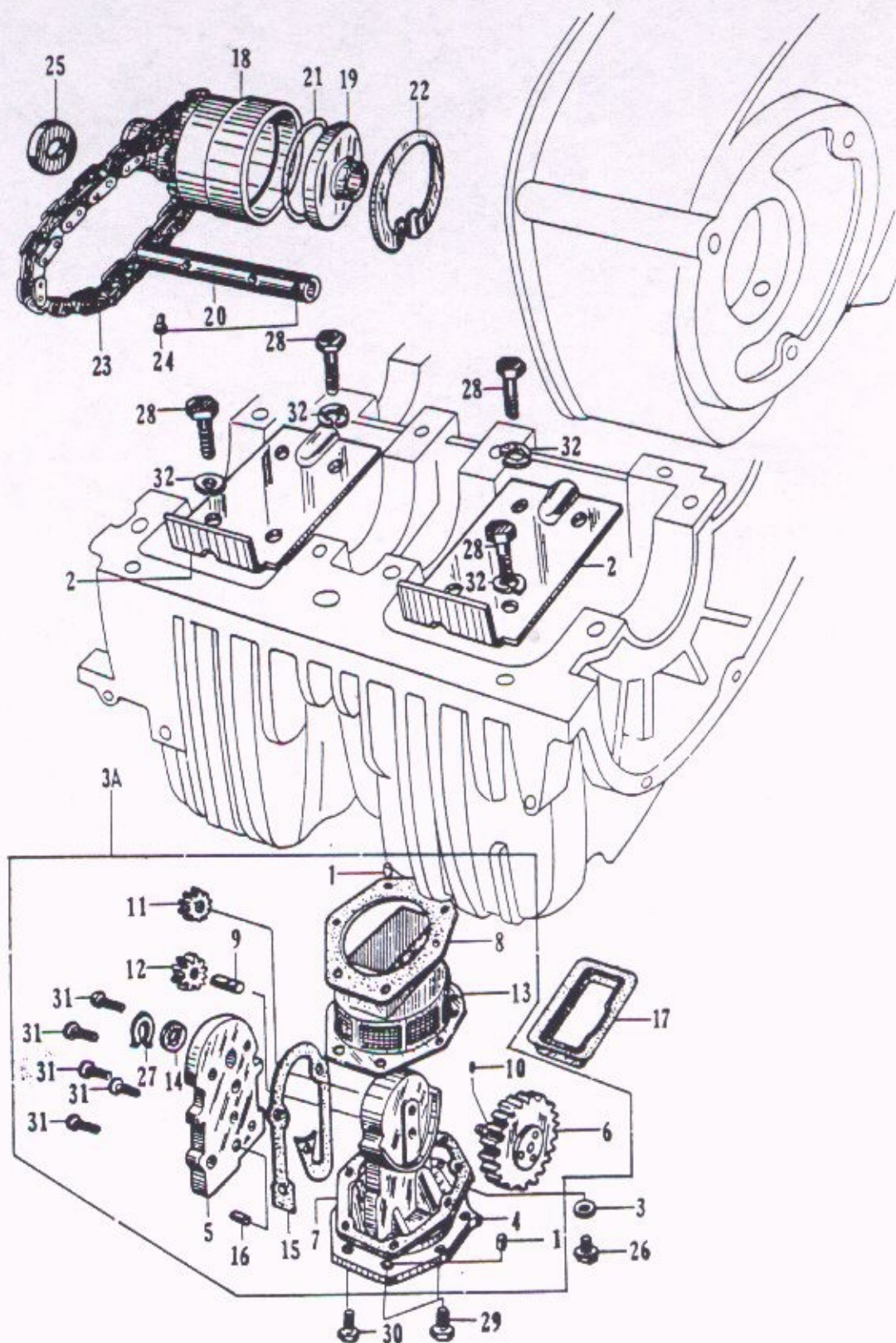

E-11 Magneto . Starting Motor

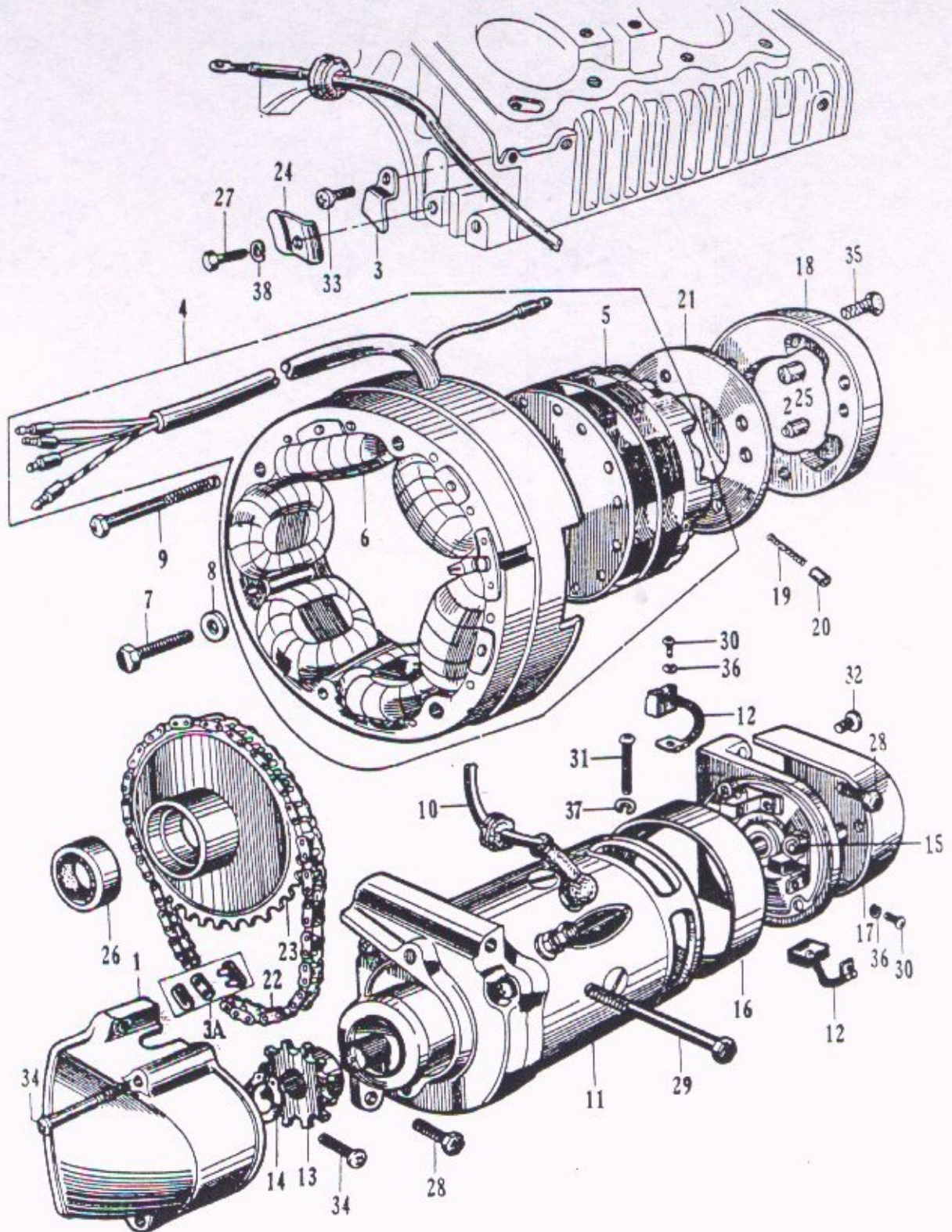

REF. NO.	H C	NEW PART NUMBER	DESCRIPTION	ORDER IN MULTIPLES OF	NO. REQD.	REMARKS
1	03508	11641-253-000...	COVER, STARTING SPROCKET....		1	
2		90701-250-000...	NOT AVAILABLE, USE.....		1	E CB77E-110001 TO CB77E-1005279
		90704-259-000				CB77E-100001 TO CB77E-109755
	07399	90704-259-000...	PIN, KNOCK, 6X17.5.....		1	E CB77E-1005280 TO
3	03539	32911-253-000...	CLAMP, STARTING MOTOR CABLE.		1	
3A	03704	14411-259-000...	JOINT, CAM CHAIN.....		1	
4	03767	31100-268-020...	A.C. DYNAMO ASSY.....		1	E CB77E-110001 TO CB77E-402072
						CB77E-100001 TO CB77E-109755
	03768	31100-268-810...	A.C. DYNAMO ASSY.....		1	E CB77E-402073 TO
5	03771	31101-268-004...	ROTOR, A.C. DYNAMO.....		1	E CB77E-110001 TO CB77E-402072
						CB77E-100001 TO CB77E-109755
	03770	31101-268-003...	ROTOR, A.C. DYNAMO.....		1	E CB77E-110001 TO CB77E-402072
						CB77E-100001 TO CB77E-109755
	03773	31101-268-810...	ROTOR, A.C. DYNAMO.....		1	E CB77E-402073 TO
		31101-268-811...	NOT AVAILABLE, USE.....		1	E CB77E-402073 TO
			31101-268-810			
6	03775	31102-268-004...	STATOR ASSY, A.C. DYNAMO....		1	
	03776	31102-268-003...	STATOR ASSY, A.C. DYNAMO....		1	
7	11971	90026-259-000...	BOLT, DYNAMO ROTOR SETTING..		1	
8	08276	90427-259-000...	WASHER, ROTOR SETTING.....		1	
9	03781	31106-268-004...	BOLT, DYNAMO STATOR SETTING.		3	
10	03817	32401-259-000...	CABLE, STARTING MOTOR.....		1	E CB77E-100001 TO CB77E-109755
						CB77E-210830 TO
11	03833	31200-259-000...	MOTOR ASSY, STARTING.....		1	
12	03822	31201-253-014...	BRUSH, CARBON, STARTING MOTOR		1	
	03823	31201-253-003...	BRUSH, CARBON, STARTING MOTOR		1	
13	03825	31202-253-004...	SPROCKET, STARTING MOTOR....		1	
	03824	31202-253-003...	SPROCKET, STARTING MOTOR....		1	
14	03827	31203-253-004...	CIRCLIP.....		1	
	03826	31203-253-003...	CIRCLIP.....		1	
15	03828	31204-253-014...	SPRING, CARBON BRUSH.....		1	
	03829	31204-253-003...	SPRING, CARBON BRUSH.....		1	
16		31207-253-004...	NOT AVAILABLE, USE.....		1	
			31207-253-014			
	03831	31207-253-014...	COVER, COMMUTATOR.....		1	
	03832	31207-253-003...	COVER, COMMUTATOR.....		1	
17	03834	31281-253-000...	COVER, STARTING MOTOR SIDE..		1	
18	03986	28121-259-000...	OUTER, STARTING CLUTCH.....		1	
19	03987	28125-253-020...	SPRING, STARTING CLUTCH ROLLER		3	
20	03988	28126-253-030...	CAP, STARTING CLUTCH ROLLER. SPRING		3	
21	03989	28128-253-030...	PLATE, STARTING CLUTCH SIDE.		1	

REF NO.	H C	NEW PART NUMBER	DESCRIPTION	ORDER IN MULTIPLES OF	NO. REQD.	REMARKS
22	03990	28101-253-000...	CHAIN, STARTING DK219,58L...		1	
23		28110-259-000...	NOT AVAILABLE, USE..... 28110-259-010 W/28116-259-010		1	E CB77E-100001 TO CB77E-109755 CB77E-110001 TO CB77E-1002744
	03991	28110-259-010...	SPROCKET, STARTING.....		1	E CB77E-1002745 TO
24	03992	28116-259-000...	STOPPER, STARTING SPROCKET..		1	E CB77E-100001 TO CB77E-109755 CB77E-110001 TO CB77E-1002744
	03993	28116-259-010...	STOPPER, STARTING SPROCKET..		1	E CB77E-1002745 TO
25	04037	91103-259-000...	ROLLER, 10.2X11.5.....		3	
26	11857	91208-259-000...	OIL-SEAL, 20305.....		1	
27	05423	92000-06016.....	BOLT, HEX, 6X16.....	10	1	
28	05427	92000-06020.....	BOLT, HEX, 6X20.....	10	3	
29	05452	92000-06070.....	BOLT, HEX, 6X70.....	10	1	
30	05668	93500-03006.....	SCREW, CROSS, 3X6.....		2	
31	05695	93500-04020.....	SCREW, CROSS, 4X20.....		1	
32	05713	93500-05012.....	SCREW, CROSS, 5X12.....	10	2	
33	05742	93500-06012.....	SCREW, CROSS, 6X12.....	10	1	
34	05749	93500-06020.....	SCREW, CROSS, 6X20.....	10	4	
35	05584	93600-06025.....	SCREW, CROSS, 6X25.....	10	3	
36	05894	94111-03000.....	WASHER, SPRING, 3 M/M.....	10	2	
37	05895	94111-04000.....	WASHER, SPRING, 4 M/M.....	10	1	
38	05897	94111-06000.....	WASHER, SPRING, 6 M/M.....	10	1	

E-11 Magneto . Starting Motor

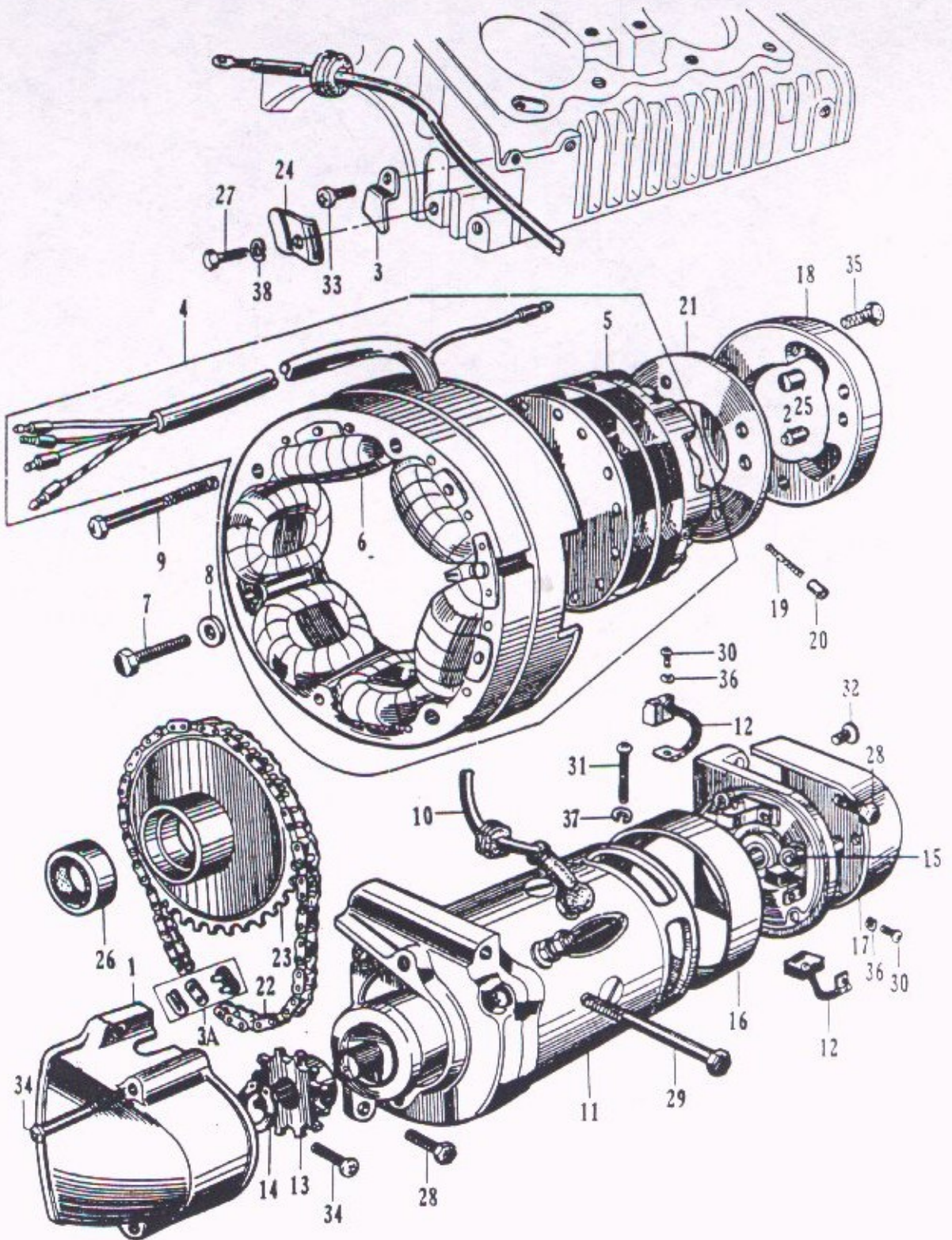

E-12 Contact Breaker

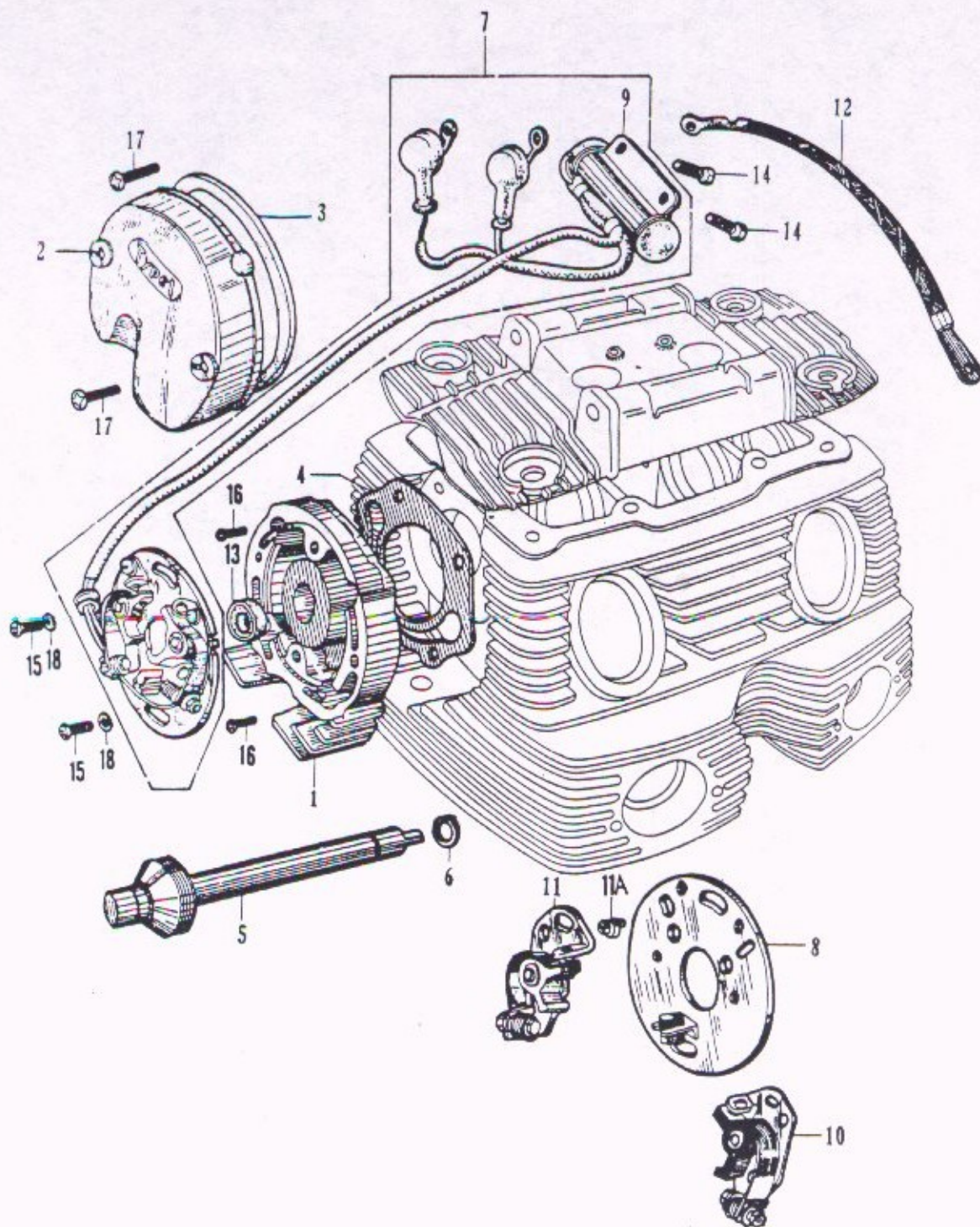

0277 Revised Aug 1, 1969

REF NO.	H C	NEW PART NUMBER	DESCRIPTION	ORDER IN MULTIPLES OF	NO. REQD.	REMARKS
1	03560	12331-268-010...	COVER, CYLINDER HEAD, RIGHT. SIDE	1	1	E CB77E-110701 TO CB77E-210200
	03561	12331-268-020...	COVER, CYLINDER HEAD, RIGHT. SIDE	1	1	E CB77E-210201 TO CB77E-312666
	03562	12331-268-030...	COVER, CYLINDER HEAD, RIGHT. SIDE	1	1	E CB77E-100701 TO CB77E-109755 CB77E-312667 TO
2	03570	30371-268-010...	COVER, POINT.....	1	1	E CB77E-110001 TO CB77E-210200
	03571	30371-268-020...	COVER, POINT.....	1	1	F CB77E-100001 TO CB77E-109755 CB77E-210201 TO
3	03572	30391-259-010...	PACKING, POINT COVER.....	1	1	E CB77E-110701 TO CB77E-210200
	03573	30391-259-020...	PACKING, POINT COVER.....	1	1	F CB77E-100001 TO CB77E-109755 CB77E-210201 TO
4	03580	12391-258-000...	PACKING, CYLINDER HEAD SIDE. COVER	1	1	
5	03697	30310-268-000...	SHAFT, POINT.....	1	1	E CB77E-110001 TO CB77E-100796 CB77E-100001 TO CB77E-109755
	07250	30310-268-010...	SHAFT, POINT.....	1	1	E CB77E-100795 TO
6	03698	90601-259-000...	SET-RING, 11 M/M.....	1	1	
7	03789	30200-268-020...	BREAKER ASSY, CONTACT.....	1	1	E CB77E-110001 TO CB77E-210200
	03790	30200-268-030...	BREAKER ASSY, CONTACT.....	1	1	E CB77E-100701 TO CB77E-109755 CB77E-210201 TO
8	03794	30201-268-004...	PLATE, CONTACT BREAKER BASE.	1	1	
9	03801	30250-268-014...	CONDENSER.....	1	1	E CB77E-210001 TO CB77E-210700
	03802	30250-268-024...	CONDENSER.....	1	1	F CB77E-100001 TO CB77E-109755 CB77E-210201 TO CB77E-101999
	03803	30250-273-000...	CONDENSER.....	1	1	F CB77E-101999 TO
10	03806	30203-268-004...	BREAKER, CONTACT, RIGHT.....	1	1	
11	03807	30204-268-004...	BREAKER, CONTACT, LEFT.....	1	1	
11A	03808	30206-268-000...	ADJUSTER.....	2	2	
12	03815	32621-268-020...	CABLE, CONDENSER GROUND.....	1	1	
13	04043	91204-259-000...	OIL-SEAL, 16287.....	1	1	
14	05403	92000-05012.....	BOLT, HEX, 5X12.....	10	2	
15	05713	93500-05012.....	SCREW, CROSS, 5X12.....	10	2	
16	05749	93500-06020.....	SCREW, CROSS, 6X20.....	10	4	
17	05836	93700-05030.....	SCREW, CROSS, 5X30.....	10	2	
18	05905	94101-05000.....	WASHER, FLAT, 5 M/M.....	10	2	

REF NO	H C	NEW PART NUMBER	DESCRIPTION	ORDER IN MULTIPLES OF	NO. REQD.	REMARKS
1	04054	16101-275-000...	CARBURETOR ASSY, RIGHT.....		1	
2	04060	16122-268-004...	FLOAT.....		1	ROUND TYPE
	05084	16122-259-014...	FLOAT.....		1	SQUARE TYPE
3		16126-259-004...	NOT SOLD. THIS PART IS INCLUDED IN FLOAT ASSY		1	
4	08037	16125-268-004...	VALVE, FLOAT.....		1	
5		16127-268-004...	NUT SOLD. THIS PART IS INCLUDED IN 16125-268-004		1	
6	04064	99134-01804.....	JET, SLOW SIZE #38.....		1	
	04065	99134-04004.....	JET, SLOW SIZE #40.....		1	
	04066	99134-04204.....	JET, SLOW SIZE #42 STD.....		1	
	04067	99134-04504.....	JET, SLOW SIZE #45.....		1	
		99134-04804.....	NOT AVAILABLE, USE..... 99134-04504		1	
7	04091	99102-12504.....	JET, MAIN #125.....		1	
	04092	99102-13004.....	JET, MAIN #130.....		1	
	04093	99102-13504.....	JET, MAIN #135 STD.....		1	
	04094	99102-14004.....	JET, MAIN #140.....		1	
	04095	99102-14504.....	JET, MAIN #145.....		1	
8	04113	16133-275-004...	JET, NEEDLE.....		1	
9	04117	16139-274-004...	HOLDER, NEEDLE JET.....		1	
10	04123	16141-275-004...	VALVE, THROTTLE.....		1	
11	04129	16151-275-004...	NEEDLE, JET.....		1	
12	13678	16157-259-004...	CLIP, BAR.....	10	1	
13	14800	16156-259-004...	PLATE, NEEDLE CLIP.....		1	
14	04132	16171-275-004...	TOP GASKET.....		1	
15	04133	16129-268-004...	GASKET, FLOAT BOWL.....		1	SQUARE TYPE
	04056	16172-253-004...	GASKET, FLOAT BOWL.....		1	ROUND TYPE
16	04134	16173-260-004...	O RING, 29. M/M.....		1	
17	04138	16175-260-004...	O RING, 2.8 M/M.....		1	
18	07349	16162-259-004...	SCREW, AIR.....	10	1	
19	07777	16163-011-004...	SCREW, THROTTLE STOP.....	10	1	
20	07924	16181-202-004...	SPRING, AIR SCREW.....	10	1	
21	08366	16182-011-004...	SPRING, THROTTLE STOP.....	10	1	

E-13 Right Carburetor

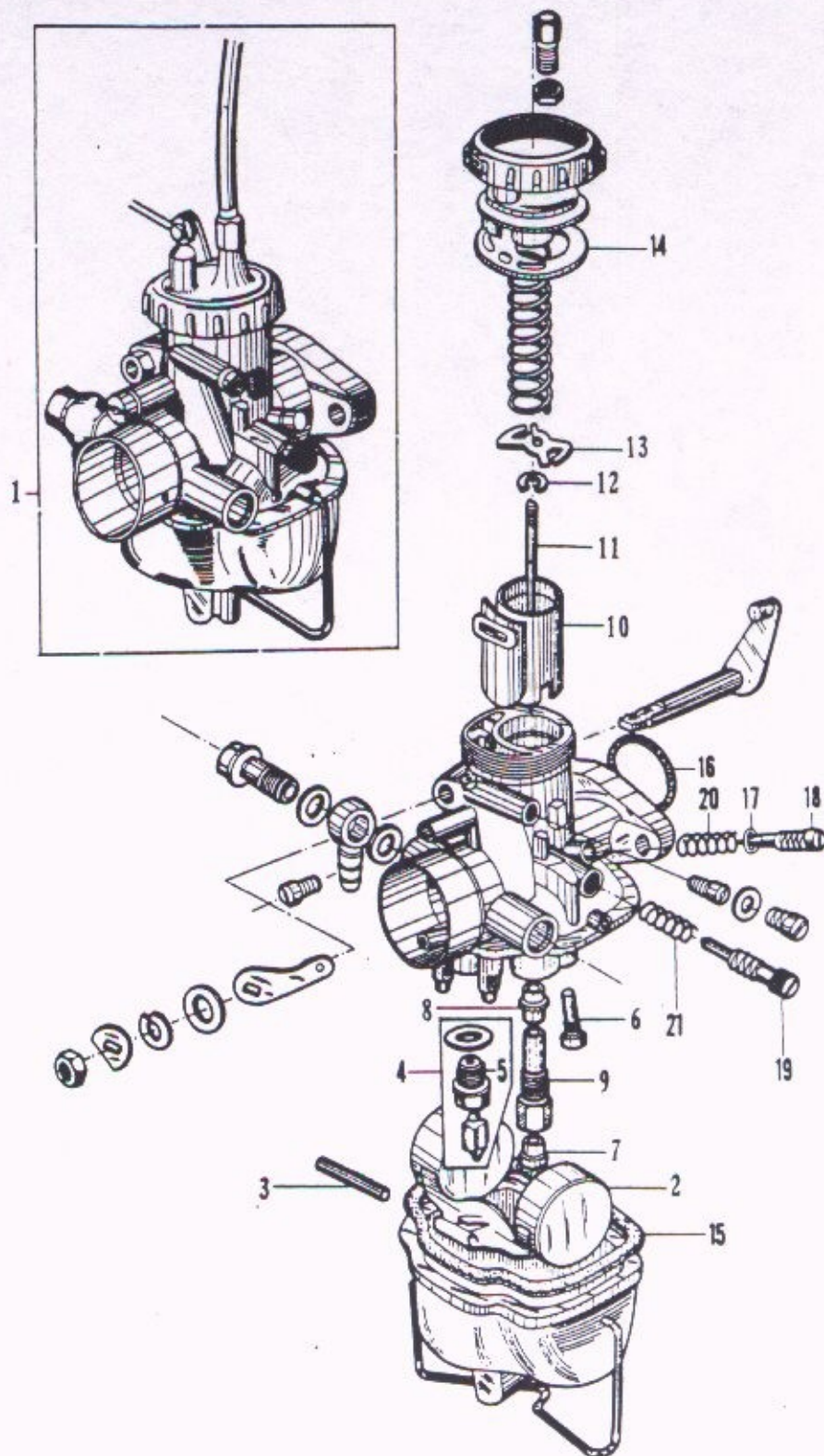

E-14 Left Carburetor

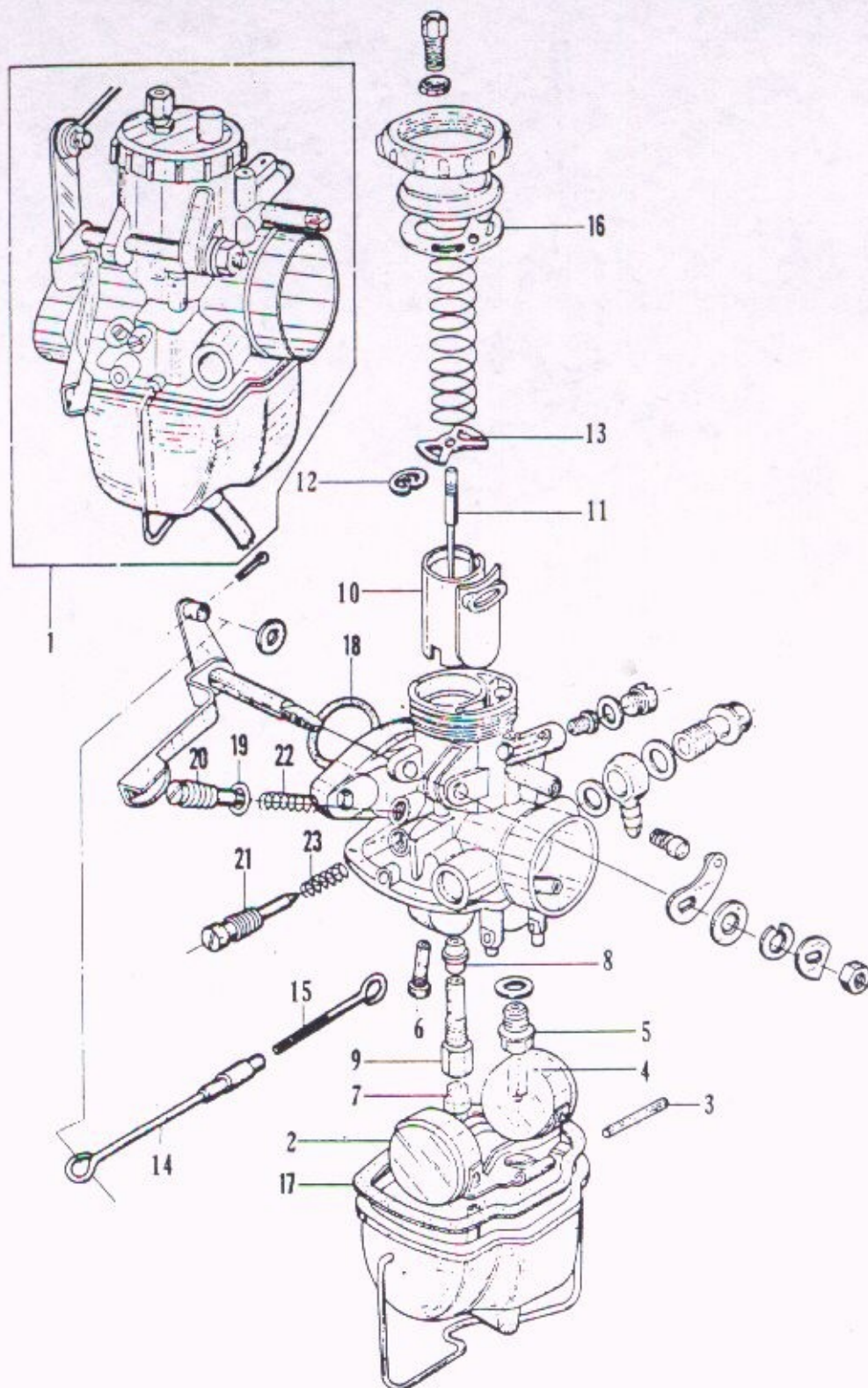

REF NO	H C	NEW PART NUMBER	DESCRIPTION	ORDER IN MULTIPLES OF	NO. REQD.	REMARKS
1	04142	16102-275-000...	CARBURETOR ASSY, LEFT.....		1	
2	04060	16122-268-004...	FLOAT.....		1	ROUND TYPE
	08084	16122-259-014...	FLOAT.....		1	SQUARE TYPE
3		16126-259-004...	NOT SOLD. THIS PART IS INCLUDED IN FLOAT ASSY		1	
4	08037	16125-268-004...	VALVE, FLOAT.....		1	
5		16127-259-004...	NOT SOLD. THIS PART IS INCLUDED 16125-268-004		1	
6	04064	99134-03804.....	JET, SLOW SIZE #38.....		1	
	04065	99134-04004.....	JET, SLOW SIZE #40.....		1	
	04066	99134-04204.....	JET, SLOW SIZE #42 STD.....		1	
	04067	99134-04504.....	JET, SLOW SIZE #45.....		1	
		99134-04804.....	NOT AVAILABLE, USE 99134-04504		1	
7	04091	99102-12504.....	JET, MAIN #125.....		1	
	04092	99102-13004.....	JET, MAIN #130.....		1	
	04093	99102-13504.....	JET, MAIN #135 STD.....		1	
	04094	99102-14004.....	JET, MAIN #140.....		1	
	04095	99102-14504.....	JET, MAIN #145.....		1	
8	04113	16133-275-004...	JET, NEEDLE.....		1	
9	04117	16139-274-004...	HOLDER, NEEDLE JET.....		1	
10	04145	16146-275-004...	VALVE, THROTTLE.....		1	
11	04129	16151-275-004...	NEEDLE, JET.....		1	
12	13678	16157-259-004...	CLIP, BAR.....	10	1	
13	14800	16156-259-004...	PLATE, NEEDLE CLIP.....		1	
14	04154	17941-268-010...	RON A, CHOKE VALVE.....		1	
15	04155	17942-268-010...	RON B, CHOKE VALVE.....		1	
16	04132	16171-275-004...	TOP GASKET.....		1	
17	04133	16129-268-004...	GASKET, FLOAT BOWL.....		1	SQUARE TYPE
	04056	16172-253-004...	GASKET, FLOAT BOWL.....		1	ROUND TYPE
18	04134	16173-260-004...	O RING, 29 M/M.....		1	
19	04138	16175-260-004...	O RING, 2.8 M/M.....		1	
20	07349	16162-259-004...	SCREW, AIR.....	10	1	
21	07777	16163-011-004...	SCREW, THROTTLE STOP.....	10	1	
22	07924	16181-202-004...	SPRING, AIR SCREW.....	10	1	
23	08366	16182-011-004...	SPRING, THROTTLE STOP.....	10	1	

REF NO	H C	NEW PART NUMBER	DESCRIPTION	ORDER IN MULTIPLES OF	NO. REQD.	REMARKS
1		03675 22870-268-000...	CABLE, CLUTCH.....		1	F CB77F-10001 TO CB77F-1002356
		08318 22870-268-010...	CABLE, CLUTCH.....		1	F CB77F-1002357 TO CB77F-1028215
		03679 22870-268-821...	CABLE, CLUTCH.....		1	F CB77F-1028216 TO
2		04148 17910-268-000...	CABLE, THROTTLE.....		1	F CB77F-10001 TO CB77F-1028215
		04150 17910-268-820...	CABLE, THROTTLE.....		1	F CB77F-1028216 TO
3		04636 51622-268-020...	CUSHION, FRONT FORK COVER...		2	F CB77F-10001 TO CB77F-29791 CB77F-310001 TO CB77F-311502
		04637 51622-268-030...	CUSHION, FRONT FORK COVER...		2	F CB77F-100001 TO CB77F-109755 CB77F-311503 TO
4		04701 53100-268-000...	PIPE, STEERING HANDLE.....		1	F CB77F-10001 TO CB77F-1028215
		04705 53100-268-670...	PIPE, STEERING, HANDLE.....		1	F CB77F-1028216 TO
5		07930 53175-216-000...	LEVER, RIGHT, STEERING HANDLE		1	F CB77F-10001 TO CB77F-1050469
		16734 53175-216-660...	LEVER, RIGHT, STEERING HANDLE		1	F CB77F-1050470 TO
6		07931 53178-216-000...	LEVER, LEFT, STEERING HANDLE		1	F CB77F-10001 TO CB77F-1050469
		16735 53178-216-660...	LEVER, LEFT, STEERING HANDLE		1	F CB77F-1050470 TO
7		04715 53171-268-010...	BRACKET, RIGHT, HANDLE LEVER		1	
8		04717 53172-268-010...	BRACKET, LEFT, HANDLE LEVER.		1	
8A		11754 53180-028-670...	CAP, HANDLE LEVER.....		2	F CB77F-1050470 TO
9		03084 53165-205-000...	RUBBER, GRIP, RIGHT.....		1	F CB77F-10001 TO CB77F-1043574
		07792 53165-283-000...	RUBBER, GRIP, RIGHT.....		1	F CB77F-1043575 TO
10		03085 53166-205-000...	RUBBER, GRIP, LEFT.....		1	F CB77F-10001 TO CB77F-1043574
		07793 53166-283-000...	RUBBER, GRIP, LEFT.....		1	F CB77F-1043575 TO
11		03086 53141-205-000...	PIPE, THROTTLE GRIP.....		1	
12		04725 53192-268-000...	BOLT, CLUTCH CABLE ADJUSTING		2	
13		04728 53230-268-040...	BRIDGE, FORK TOP.....		1	F CB77F-10001 TO CB77F-21362
		04729 53230-268-050...	BRIDGE, FORK TOP.....		1	F CB77F-21363 TO CB77F-1030129
		08503 53230-268-060...	BRIDGE, FORK TOP.....		1	F CB77F-1030130 TO
14		04734 53131-268-000...	HOLDER, HANDLE PIPE.....		2	
15		04847 45450-268-010...	CABLE, FRONT BRAKE.....		1	F CB77F-10001 TO CB77F-1028215
		04849 45450-268-820...	CABLE, FRONT BRAKE.....		1	F CB77F-1028216 TO
16		90114-268-010...	NOT AVAILABLE, USE..... 90114-268-020 W/94001-06000		2	F CB77F-10001 TO CB77F-201000
		05130 90114-268-020...	BOLT, HANDLE LEVER PIVOT....		2	F CB77F-20101 TO
17		05190 90321-268-000...	NUT, FIXING.....		2	
18		05433 92000-0602502...	BOLT, HEX., 6X25.....	10	2	
19		05479 92000-0803002...	BOLT, HEX., 8X30.....	10	4	
20		05801 94001-06000.....	NUT, HEX., 6 M/M.....	10	2	
21		05907 94101-06000.....	WASHER, 6 M/M.....	10	2	

F-1 Handle Bar

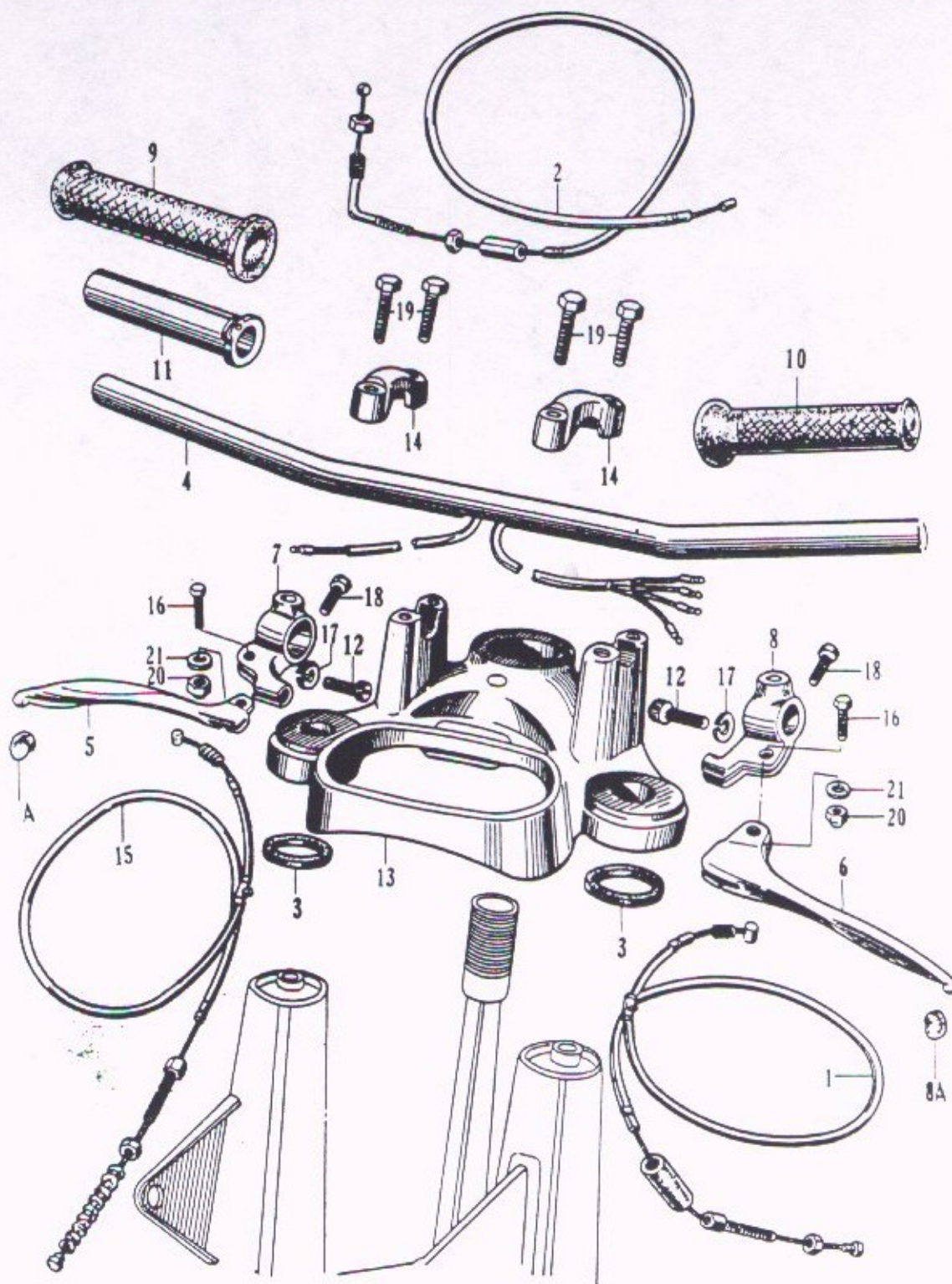

F-2 Front Fork (1)

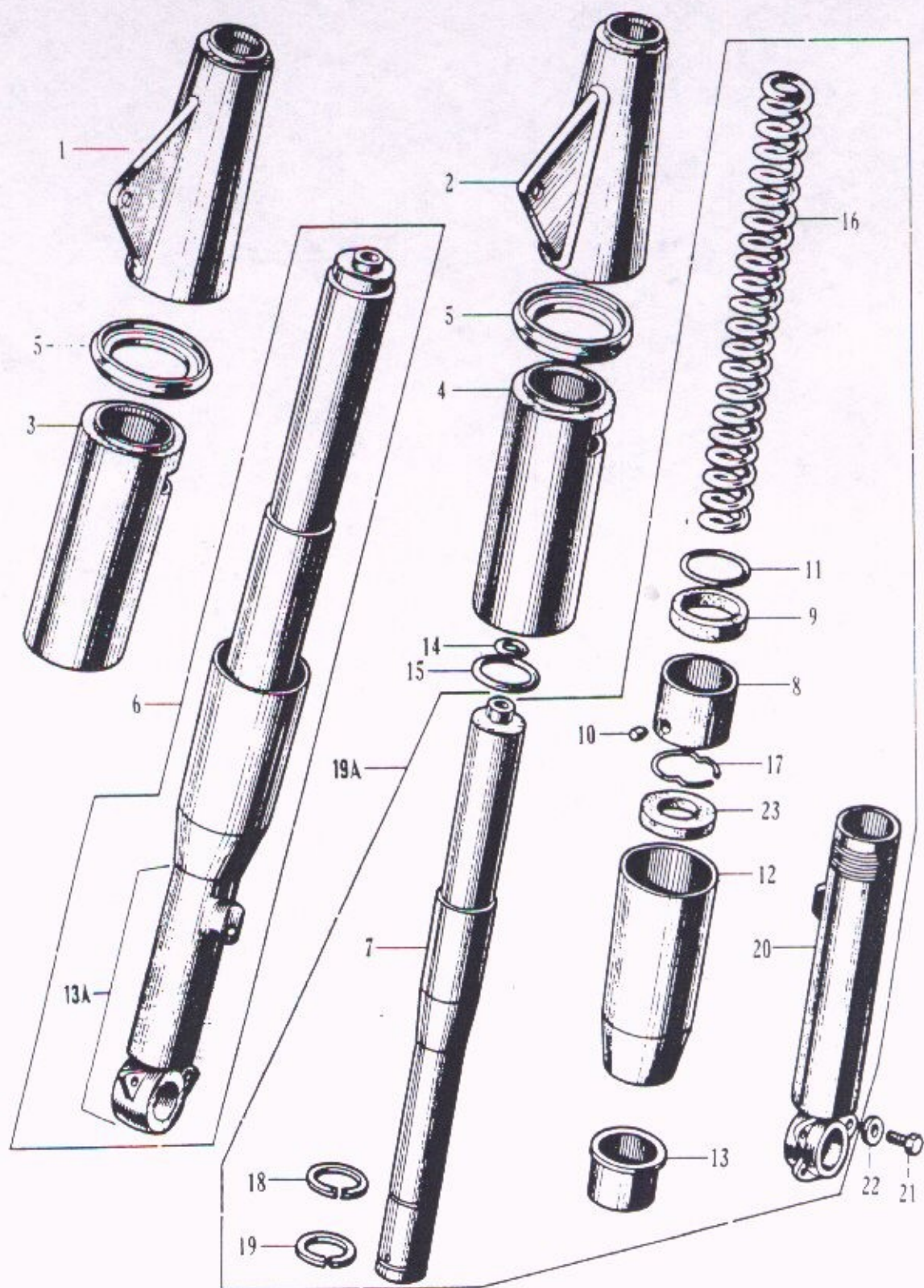

REF NO	H C	NEW PART NUMBER	DESCRIPTION	ORDER IN MULTIPLES OF	NO. REQD.	REMARKS
1	04623	51607-270-000Z..	COVER, UPPER, RIGHT FRONT FORK	1	F	CB77F-10001 TO CB77F-24791 CB77F-310001 TO CB77F-311503
	04621	51602-268-030Z..	COVER, UPPER, RIGHT FRONT FORK	1	F	CB77F-100001 TO CB77F-100755 CB77F-311503 TO
2	04624	51606-270-000Z..	COVER, UPPER, LEFT FRONT FORK	1	F	CB77F-10001 TO CB77F-24791 CB77F-310001 TO CB77F-311503
	04625	51606-268-030Z..	COVER, UPPER, LEFT FRONT FORK	1	F	CB77F-100001 TO CB77F-100755 CB77F-311503 TO
3	04628	51611-268-010Z..	COVER, LOWER, RIGHT FRONT FORK	1	F	CB77F-10001 TO CB77F-24791 CB77F-310001 TO CB77F-311503
	04629	51611-268-020Z..	COVER, LOWER, RIGHT FRONT FORK	1	F	CB77F-100001 TO CB77F-100755 CB77F-311503 TO CB77F-311503
4	04631	51612-268-010Z..	COVER, LOWER, LEFT FRONT FORK	1	F	CB77F-10001 TO CB77F-24791 CB77F-310001 TO CB77F-311503
	04632	51612-268-020Z..	COVER, LOWER, LEFT FRONT FORK	1	F	CB77F-100001 TO CB77F-100755 CB77F-311503 TO CB77F-311503
5	04633	51608-268-010...	RIB, FRONT FORK.....	2	F	CB77F-10001 TO CB77F-24791 CB77F-310001 TO CB77F-311503
	04634	51608-268-020...	RIB, FRONT FORK.....	2	F	CB77F-100001 TO CB77F-100755 CB77F-311503 TO
6	04647	51400-268-070Z..	CUSHION ASSY, RIGHT FRONT...	1	F	CB77F-10001 TO CB77F-24791 CB77F-310001 TO CB77F-311503
	04648	51400-268-010Z..	CUSHION ASSY, RIGHT FRONT...	1	F	CB77F-100001 TO CB77F-100755 CB77F-311503 TO CB77F-311503
7		51410-268-020...	NOT AVAILABLE, USE..... 51410-268-060 W/51446-268-000 & 51443-268-020	2	F	CB77F-10001 TO CB77F-100755
		51410-268-040...	NOT AVAILABLE, USE..... 51410-268-060 W/51446-268-000 & 51443-268-020	2	F	CB77F-10391 TO CB77F-31004
		51410-268-050...	NOT AVAILABLE, USE..... 51410-268-060 W/51446-268-000	2	F	CB77F-21925 TO CB77F-24791
	04650	51410-268-060...	PIPE, FRONT FORK.....	2	F	CB77F-24548 TO CB77F-24791 CB77F-310001 TO CB77F-311503
	04651	51410-268-070...	PIPE, FRONT FORK.....	2	F	CB77F-100001 TO CB77F-100755 CB77F-311503 TO CB77F-311503
8	04654	51442-268-040...	PISTON, FRONT FORK.....	2	F	CB77F-10001 TO CB77F-100755
9	04658	51443-268-020...	VALVE, FRONT DAMPER.....	2		
10	04660	51448-268-000...	PIN, KNOCK FORK PISTON.....	2	F	CB77F-10001 TO CB77F-100755
11	04661	51444-268-000...	RING, FORK PIPE STOPPER.....	4	F	CB77F-10001 TO CB77F-24548
	04661	51444-268-000...	RING, FORK PIPE STOPPER.....	2	F	CB77F-24548 TO
12	04663	51471-268-000...	HOUSING, FRONT FORK SEAL....	2	F	CB77F-10001 TO CB77F-100755
13	04665	51451-268-000...	GUIDE, FRONT FORK PIPE.....	2	F	CB77F-10001 TO CB77F-100755
13A	04667	51465-268-010Z..	CASE, BOTTOM, RIGHT FRONT FORK	1	F	CB77F-10001 TO CB77F-24791 CB77F-310001 TO CB77F-311503
	04668	51465-268-020Z..	CASE, BOTTOM, RIGHT FRONT FORK	1	F	CB77F-100001 TO CB77F-100755 CB77F-311503 TO CB77F-311503
14	04670	51521-268-010...	O RING, 12.4X2.4.....	2		
15	04672	51522-268-000...	O RING, 40.5X3.....	2	F	CB77F-10001 TO CB77F-100755

REF NO.	H C	NEW PART NUMBER	DESCRIPTION	ORDER IN MULTIPLES OF	NO. REQD.	REMARKS
16		04674 51401-268-000...	SPRING, FRONT CUSHION.....		2	F C877F-10001 TO C877F-1030129
17		04678 51432-268-000...	RETAINER, FRONT FORK OIL SEAL		2	F C877F-10001 TO C877F-1030129
14		04680 51445-268-000...	SNAP-RING, FORK PISTON.....		2	F C877F-100001 TO C877F-109755 C877F-311503 TO
19		04682 51446-268-000...	RING, FORK VALVE STOPPER....		2	F C877F-24548 TO
19A		04683 51500-268-000Z..	CUSHION ASSY, LEFT FRONT....		1	F C877F-10001 TO C877F-29791 C877F-310001 TO C877F-311502
		04684 51500-268-010Z..	CUSHION ASSY, LEFT FRONT....		1	F C877F-100001 TO C877F-109755 C877F-311503 TO C877F-1030129
20		04686 51565-268-010Z..	CASE, BOTTOM, LEFT FRONT FORK		1	F C877F-10001 TO C877F-29791 C877F-310001 TO C877F-311502
		04687 51565-268-020Z..	CASE, BOTTOM, LEFT FRONT FORK		1	F C877F-100001 TO C877F-109755 C877F-311503 TO C877F-1030129
21		05419 92000-06012.....	BOLT, HEX., 6X12.....	10	2	F C877F-10001 TO C877F-1030129
22		05220 90543-273-000...	WASHER, FORK DRAIN.....		2	
23		05227 90755-268-000...	OIL SEAL, 334610.....		2	F C877F-10001 TO C877F-1030129

F-2 Front Fork (1)

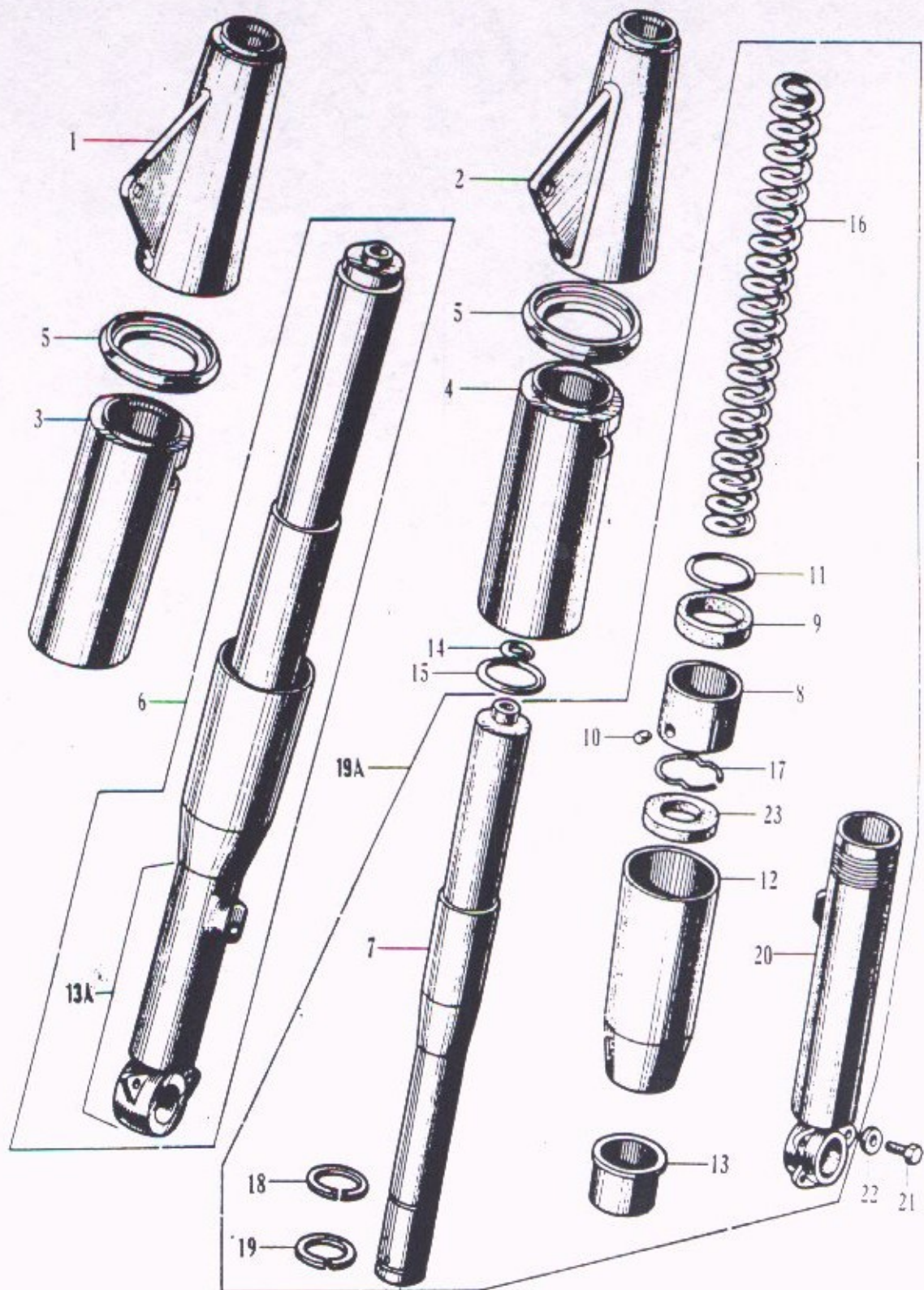

F-3 Front Fork (2)

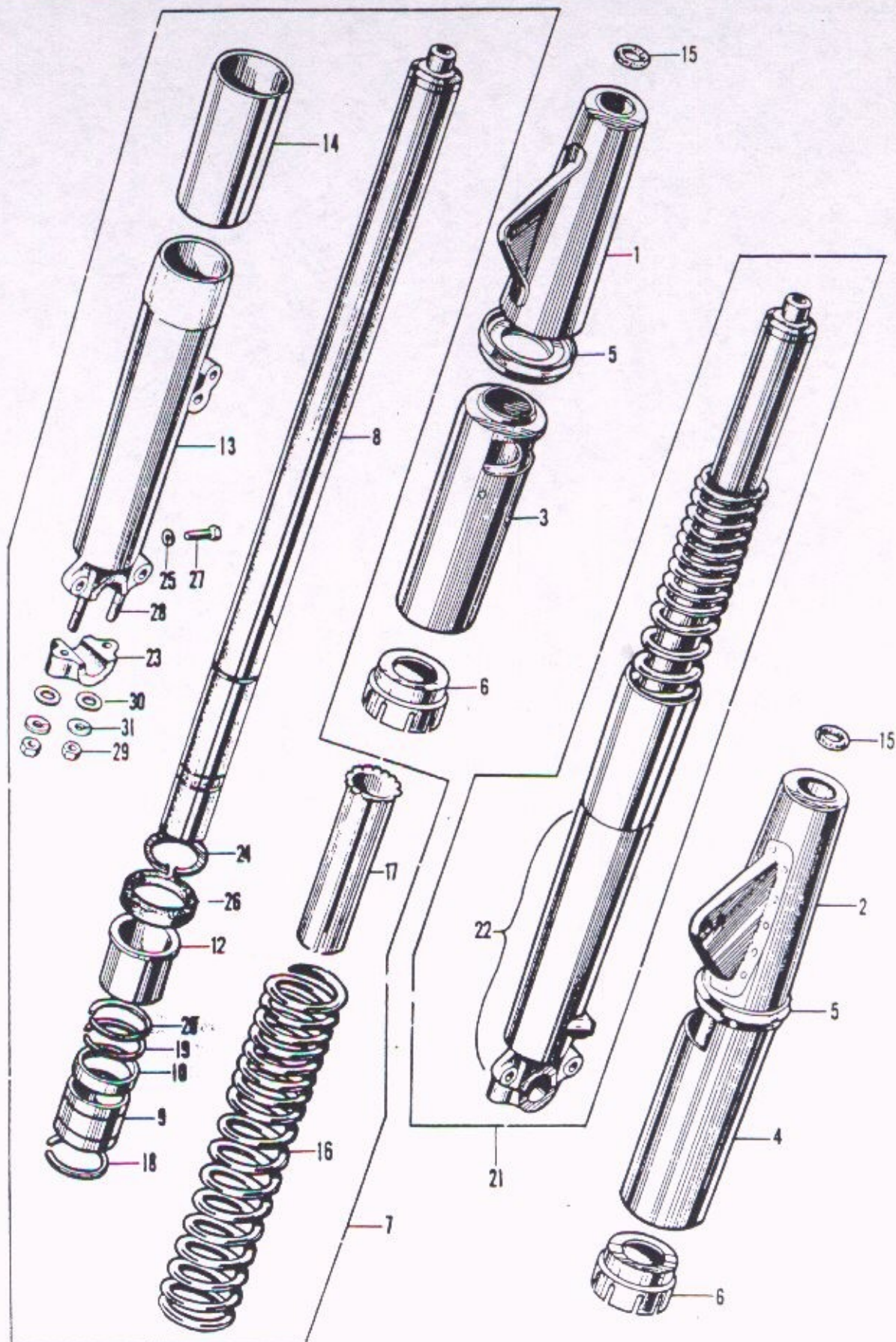

REF. NO.	H C	NEW PART NUMBER	DESCRIPTION	ORDER IN QUANTITIES OF	NO. REQD.	REMARKS
1	04621	51602-268-030Z..	COVER, UPPER R. FRONT FORK..		1	F CB77F-100001 TO CB77F-109755 CA77F-311503 TO
2	04625	51606-268-030Z..	COVER, UPPER L. FRONT FORK..		1	F CB77F-100001 TO CB77F-109755 CA77F-311503 TO
3	08510	51611-268-030Z..	COVER, LOWER R. FRONT FORK..		1	F CB77F-1030130 TO
4	08511	51612-268-030Z..	COVER, LOWER L. FRONT FORK..		1	F CB77F-1030130 TO
5	04634	51608-268-020...	RIB, FRONT FORK.....		2	F CB77F-100001 TO CB77F-109755 CA77F-311503 TO
6	08512	51609-268-000...	GUIDE, FORK, LOWER COVER....		2	F CB77F-1030130 TO
7	08513	51400-268-020S..	CUSHION ASSY, RIGHT FRONT...		1	F CB77F-1030130 TO
8	08514	51410-268-080...	PIPE, FRONT FORK.....		2	F CB77F-1030130 TO CB77F-1050440
	11861	51410-268-090...	PIPE, FRONT FORK.....		2	F CB77F-1050470 TO
9	07775	51405-283-010...	PISTON, FRONT FORK.....		2	F CB77F-1030130 TO
10	04658	51443-268-020...	VALVE, FRONT DAMPER.....		2	
12	08515	51451-268-010...	GUIDE, FRONT FORK PIPE.....		2	F CB77F-1030130 TO
13	08516	51465-268-030S..	CASE, BOTTOM, R. FRONT FORK.		1	F CB77F-1030130 TO CB77F-1050440
	11862	51465-268-040S..	CASE, BOTTOM, R. FRONT FORK.		1	F CB77F-1050470 TO
14	11656	51499-268-330...	COVER, LOWER CASE.....		2	F CB77F-1030130 TO
15	04670	51521-268-010...	O RING 12.4X2.4.....		2	
16	08517	51401-268-010...	SPRING, FRONT CUSHION.....		2	F CB77F-1030130 TO
17	11914	51523-268-000...	GUIDE, FRONT FORK SPRING....		2	F CB77F-1030130 TO
18	04680	51445-268-000...	SNAP RING, FORK PISTON.....		2	F CB77F-100001 TO CB77F-109755 CA77F-311503 TO
19	04682	51446-268-000...	RING, FORK VALVE STOPPER....		2	
20	07784	51424-283-000...	RING, PISTON.....		2	F CB77F-1030130 TO
21	08518	51500-268-020S..	CUSHION ASSY, LEFT FRONT....		1	F CB77F-1030130 TO
22	08502	51565-268-030S..	CASE, BOTTOM L. FRONT FORK..		1	F CB77F-1030130 TO CB77F-1050440
	11863	51565-268-040S..	CASE, BOTTOM L. FRONT FORK..		1	F CB77F-1050470 TO
23	07787	51634-283-000T..	HOLDER, FRONT AXLE.....		2	F CB77F-1030130 TO
24	08507	90667-268-000...	CIRCLIP, 43 M/M.....		2	F CB77F-1030130 TO
25	05220	90543-273-000...	WASHER, FORK DRAIN.....		2	
26	08508	90755-268-010...	OIL SEAL, FRONT FORK.....		2	F CB77F-1030130 TO
27	05417	92000-06010.....	BOLT, HEX., 6X10.....	10	2	F CB77F-1030130 TO
28	07981	92700-0804930...	STUD BOLT, 8X49.....		4	F CB77F-1030130 TO
29	05803	94001-08000.....	NUT, HEX., 8 M/M.....	10	4	F CB77F-1030130 TO
30	05909	94101-08000.....	WASHER, FLAT, 8 M/M.....	10	4	F CB77F-1030130 TO
31	05898	94111-08000.....	WASHER, SPRING 8 M/M.....	10	4	F CB77F-1030130 TO

REF NO.	H C	NEW PART NUMBER	DESCRIPTION	ORDER IN MULTIPLES OF	NO. REQD.	REMARKS
1	04590	53200-268-020Z..	STEM, STEERING.....	1	F	CB77F-10001 TO CB77F-29791 CB77F-310001 TO CB77F-311502
	04591	53200-268-050Z..	STEM, STEERING.....	1	F	CB77F-100001 TO CB77F-109755 CB77F-311503 TO CB77F-403440
	04592	53200-268-060Z..	STEM, STEERING.....	1	F	CB77F-403441 TO CB77F-1030129
	08509	53200-268-070B..	STEM, STEERING.....	1	F	CB77F-1030130 TO
1A	04594	53202-268-310...	COVER, HANDLE LOCK CASE.....	1	F	CB77F-10001 TO CB77F-1052626
	12114	53215-230-000...	COVER, HANDLE LOCK CASE.....	1	F	CB77F-1052627 TO
2	04599	53211-268-305...	RACE, STEERING TOP CONE.....	1		
3	04600	53212-250-305...	RACE, STEERING BOTTOM CONE..	1		
4	04602	53220-268-010...	THREAD, STEERING HEAD TOP...	1		
5	04604	53124-250-000...	SEAL, DUST, STEERING HEAD...	1		
6	04605	53215-250-000...	WASHER, STEERING HEAD SEAL..	1		
7	04746	53740-268-000...	KNOB, STEERING DAMPER.....	1		
8	04750	53761-268-010...	PLATE A, STEERING DAMPER....	1	F	CB77F-10001 TO CB77F-29791 CB77F-310001 TO CB77F-311502
	04751	53761-268-020...	PLATE A, STEERING DAMPER....	1	F	CB77F-100001 TO CB77F-109755 CB77F-311503 TO
9	04753	53762-268-000...	PLATE STEERING DAMPER.....	1	F	CB77F-10001 TO CB77F-29791 CB77F-310001 TO CB77F-311502
	04754	53762-268-010...	PLATE STEERING DAMPER.....	1	F	CB77F-100001 TO CB77F-109755 CB77F-311503 TO
10	04756	53763-268-000...	SPRING, STEERING DAMPER.....	1	F	CB77F-10001 TO CB77F-29791 CB77F-310001 TO CB77F-311502
	04757	53763-268-010...	SPRING, STEERING DAMPER.....	1	F	CB77F-100001 TO CB77F-109755 CB77F-311503 TO
11	04758	53764-268-000...	NUT, STEERING DAMPER LOCK SPRING	1	F	CB77F-10001 TO CB77F-29791 CB77F-310001 TO CB77F-311502
	04759	53764-268-010...	NUT, STEERING DAMPER LOCK... SPRING	1	F	CB77F-100001 TO CB77F-109755 CB77F-311503 TO CB77F-403440
	08094	53764-283-000...	NUT, STEERING DAMPER LOCK... SPRING	1	F	CB77F-403441 TO
12	04761	53765-268-000...	SPRING, STEERING DAMPER LOCK	1		
13	04764	53750-268-000...	DISC, STEERING DAMPER FRICTION	1	F	CB77F-10001 TO CB77F-29791 CB77F-310001 TO CB77F-311502
	04765	53750-268-010...	DISC, STEERING DAMPER FRICTION	1	F	CB77F-100001 TO CB77F-109755 CB77F-311503 TO
14	04857	61100-268-040S..	FENDER, FRONT.....	1	F	CB77F-10001 TO CB77F-1030129
	08505	61100-268-050S..	FENDER, FRONT.....	1	F	CB77F-1030130 TO CB77F-1056083
	13454	61100-268-050XW.	FENDER, FRONT *CHROME*.....	1	F	CB77F-1056084 TO
14A	05132	90118-269-000...	BOLT, STEERING DAMPER DISC..	1	F	CB77F-100001 TO CB77F-109755 CB77F-311503 TO
15	05141	90123-268-020...	BOLT, FRONT FORK.....	2		
16	05153	90131-268-010...	BOLT, DAMPER LOCK SPRING.... SETTING	1		
17	05177	90304-268-010...	NUT, STEERING HEAD STEM.....	1		

F-4 Steering Stem . Front Fender

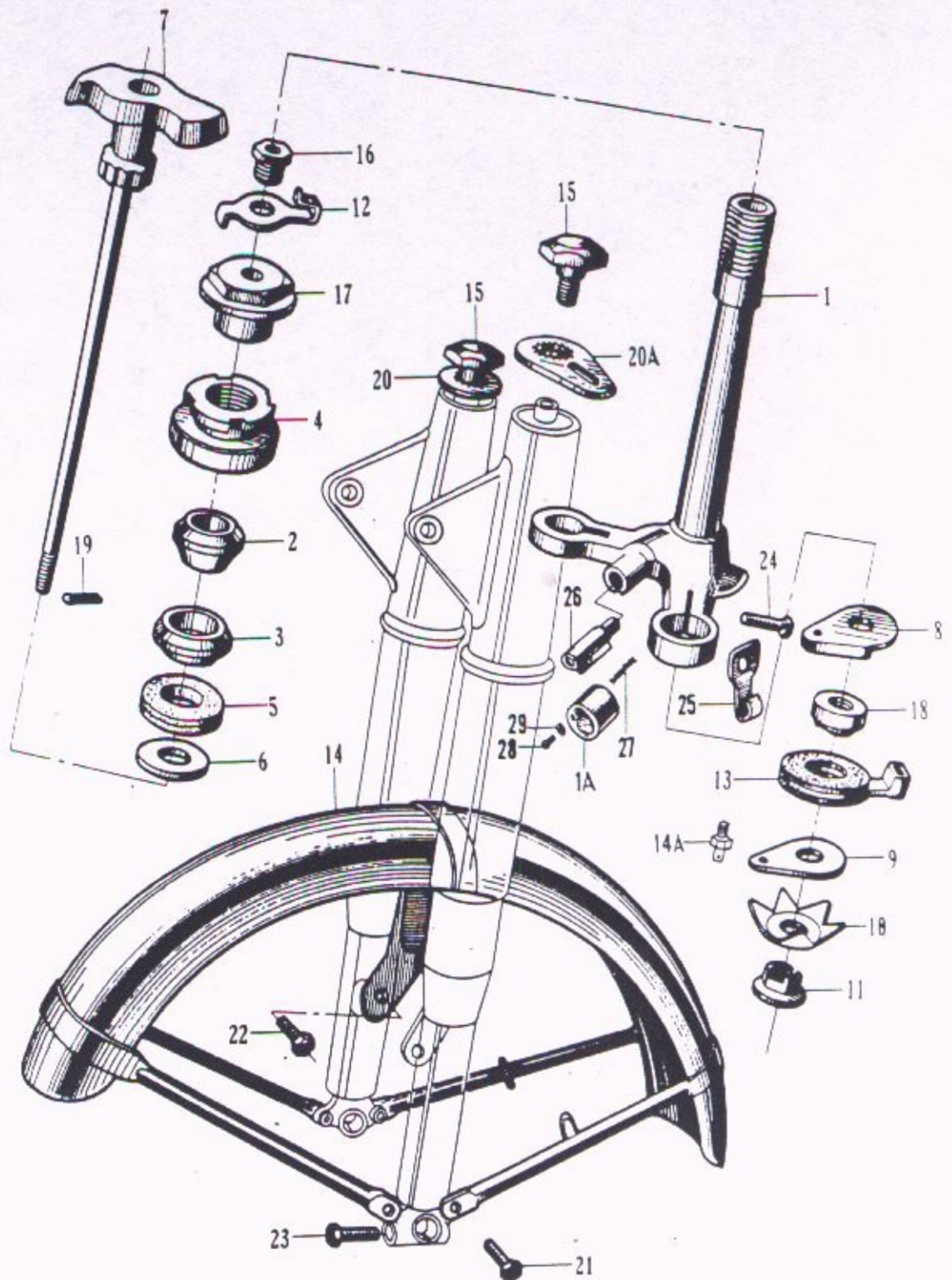

F-4 Steering Stem, Front Fender

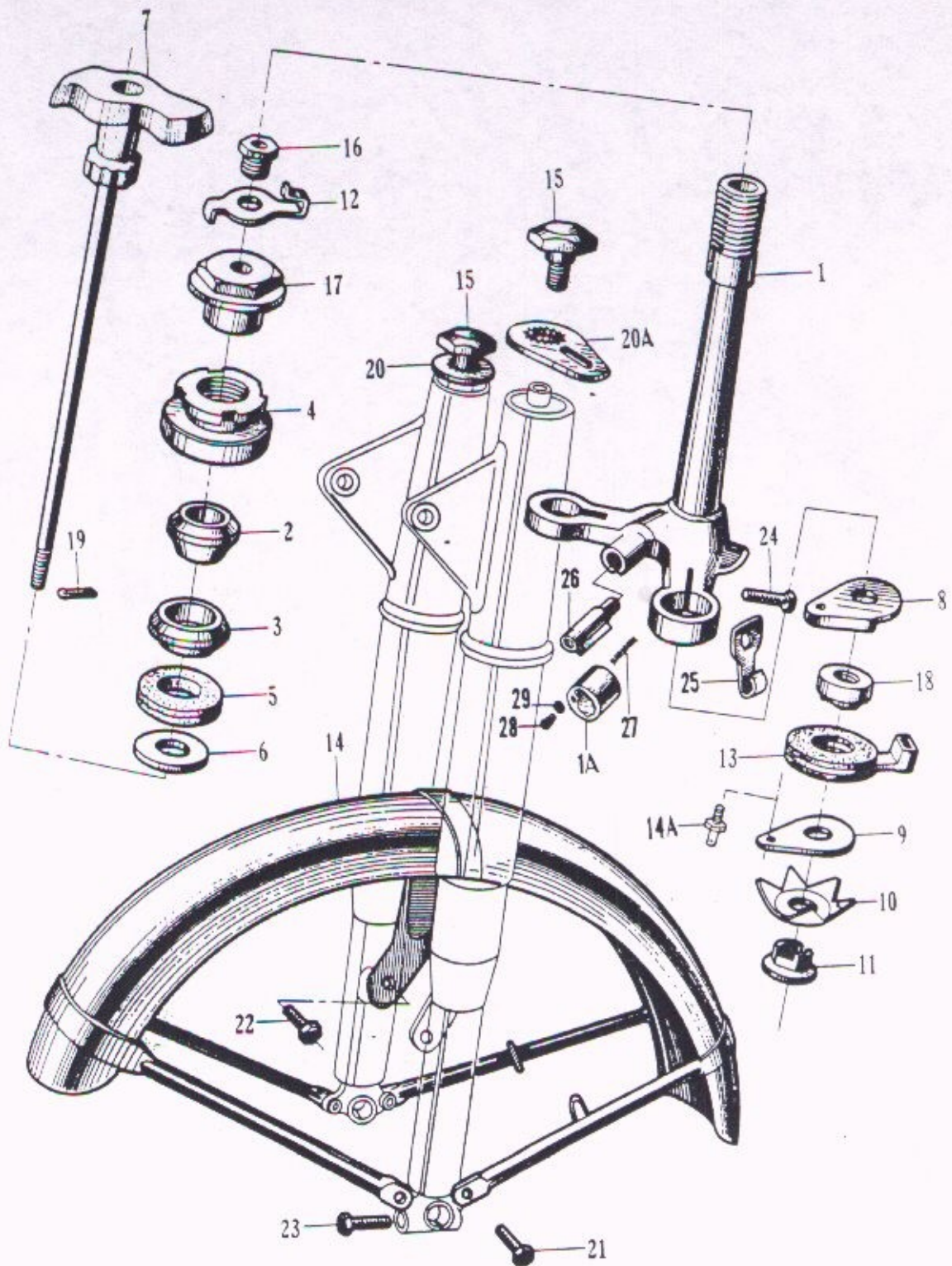

REF NO	H C	NEW PART NUMBER	DESCRIPTION	ORDER IN MULTIPLES OF	NO. REQD.	REMARKS
13	05189	90319-268-020...	NUT, STEERING DAMPER LOCK...		1	
14	05201	90672-268-000...	PIN, SNAP, 6MM.....		1	
20	05215	90537-268-020...	WASHER, FRONT FORK.....		1	
20A	11645	53126-268-810...	KEEPER, HELMET.....		1	
21	05419	92000-06012.....	BOLT, HEX., 6X12.....	10	4	F CB77F-10001 TO CB77F-1030129
	05423	92000-06016.....	BOLT, HEX., 6X16.....	10	4	F CB77F-1030130 TO
22	05466	92000-08012.....	BOLT, HEX., 8X12.....	10	2	F CB77F-10001 TO CB77F-1030129
	05468	92000-08016.....	BOLT, HEX., 8X16.....	10	2	F CB77F-1030130 TO
23	05478	92000-08020.....	BOLT, HEX., 8X20.....	10	1	F CB77F-10001 TO CB77F-1030129
24	05480	92000-08032.....	BOLT, HEX., 8X32.....	10	2	F CB77F-10001 TO CB77F-1030129
	05484	92000-08038.....	BOLT, HEX., 8X38.....		2	F CB77F-1030130 TO
25	02519	45465-268-010...	CLIP, FRONT BRAKE CABLE.....		1	
26		35600-268-000...	NOT SOLD. THIS PART IS INCLUDED IN 35010-268-030		1	
27	04597	53631-268-020...	SPRING, HANDLE LOCK.....		1	
28	05671	93500-0300807...	SCREW, CROSS, 3X8.....	10	1	F CB77F-10001 TO CB77F-1052625
	05673	93500-0301002...	SCREW, CROSS, 3X10.....	10	1	F CB77F-1052627 TO
29	05903	94101-03000.....	WASHER, FLAT, 3MM.....	10	1	F CB77F-1052627 TO

REF NO.	H C	NEW PART NUMBER	DESCRIPTION	ORDER IN MULTIPLES OF	NO. REQD.	REMARKS
1	04201	17500-268-8107..	TANK, FUEL.....	1	F	CR77F-10001 TO CR77F-1052487
	12402	17500-268-8112..	TANK, FUEL.....	1	F	CR77F-1052488 TO
2	04205	17620-259-000...	CAP, FUEL TANK.....	1		
3	04216	16950-268-000...	COCK, FUEL.....	1	F	CR77F-10001 TO CR77F-1052487
	12403	16950-268-010...	COCK, FUEL.....	1	F	CR77F-1052488 TO
4		16951-268-000...	NOT AVAILABLE, USE..... 16951-268-010 W/16953-268-020, 16955-268-020, 16960-268-010 & 16961-268-010	1	F	CR77F-10001 TO CR77F-21927
	04219	16951-268-010...	BODY, FUEL COCK.....	1	F	CR77F-21923 TO CR77F-1052487
	12404	16951-268-020...	BODY, FUEL COCK.....	1	F	CR77F-1052488 TO
5	04221	16952-268-000...	CUP, FUEL STRAINER.....	1		
6		16953-268-010...	NOT AVAILABLE, USE..... 16953-268-020 W/16955-268-020, 16960-268-010, & 16961-268-010	1	F	CR77F-10001 TO CR77F-21927
	04222	16953-268-020...	LEVER, FUEL COCK.....	1	F	CR77F-21923 TO
7		16955-268-010...	NOT AVAILABLE, USE..... 16955-268-020 W/16951-268-010, 16953-268-020, 16960-268-010 & 16961-268-010	1	F	CR77F-10001 TO CR77F-21927
	04223	16955-268-020...	PACKING A, COCK VALVE.....	1	F	CR77F-21923 TO
8	04224	16957-268-010...	SCREEN, FUEL STRAINER.....	1		
9	04225	16958-268-010...	PACKING, FUEL STRAINER CUP..	1		
9A	04206	17613-242-020...	PACKING, FUEL COCK JOINT NUT	1		
10		16960-268-000...	NOT AVAILABLE, USE..... 16960-268-010 W/ 16951-268-010 16953-268-020, 16955-268-020 & 16961-268-010	1	F	CR77F-10001 TO CR77F-21927
	04226	16960-268-010...	SPRING, COCK LEVER.....	1	F	CR77F-21923 TO
11		16961-268-000...	NOT AVAILABLE, USE..... 16961-268-010 W/16951-268-010, 16953-268-020, 16955-268-020 & 16960-268-010	1	F	CR77F-10001 TO CR77F-21927
	04227	16961-268-010...	PLATE, LEVER SETTING.....	1	F	CR77F-21923 TO
12	05345	95001-50140.....	TUBE, FUEL, 5X140.....	1		
13	05349	95001-50190.....	TUBE, FUEL, 5X190.....	1		
13A	04235	17661-268-010...	RUBBER, RIGHT, KNEE GRIP....	1		
14	04240	17662-268-010...	RUBBER, LEFT, KNEE GRIP....	1		
15	05344	95002-50000.....	CLIP, FUEL TUBE.....	4		
16		95001-50168.....	NOT AVAILABLE, USE..... 95001-50450	1		
	05352	95001-50450.....	TUBE, FUEL RESERVE.....	1	F	CR77F-10001 TO CR77F-1052487
17	04245	17631-259-000...	PACKING, FUEL FILLER CAP....	1		
17A	04252	17640-268-010...	COVER, FUEL TANK RIGHT SIDE.	1		
18	04256	17650-268-010...	COVER, FUEL TANK LEFT SIDE..	1		
19	04259	17611-268-000...	CUSHION, FRONT, FUEL TANK...	2		

F-5 Fuel Tank

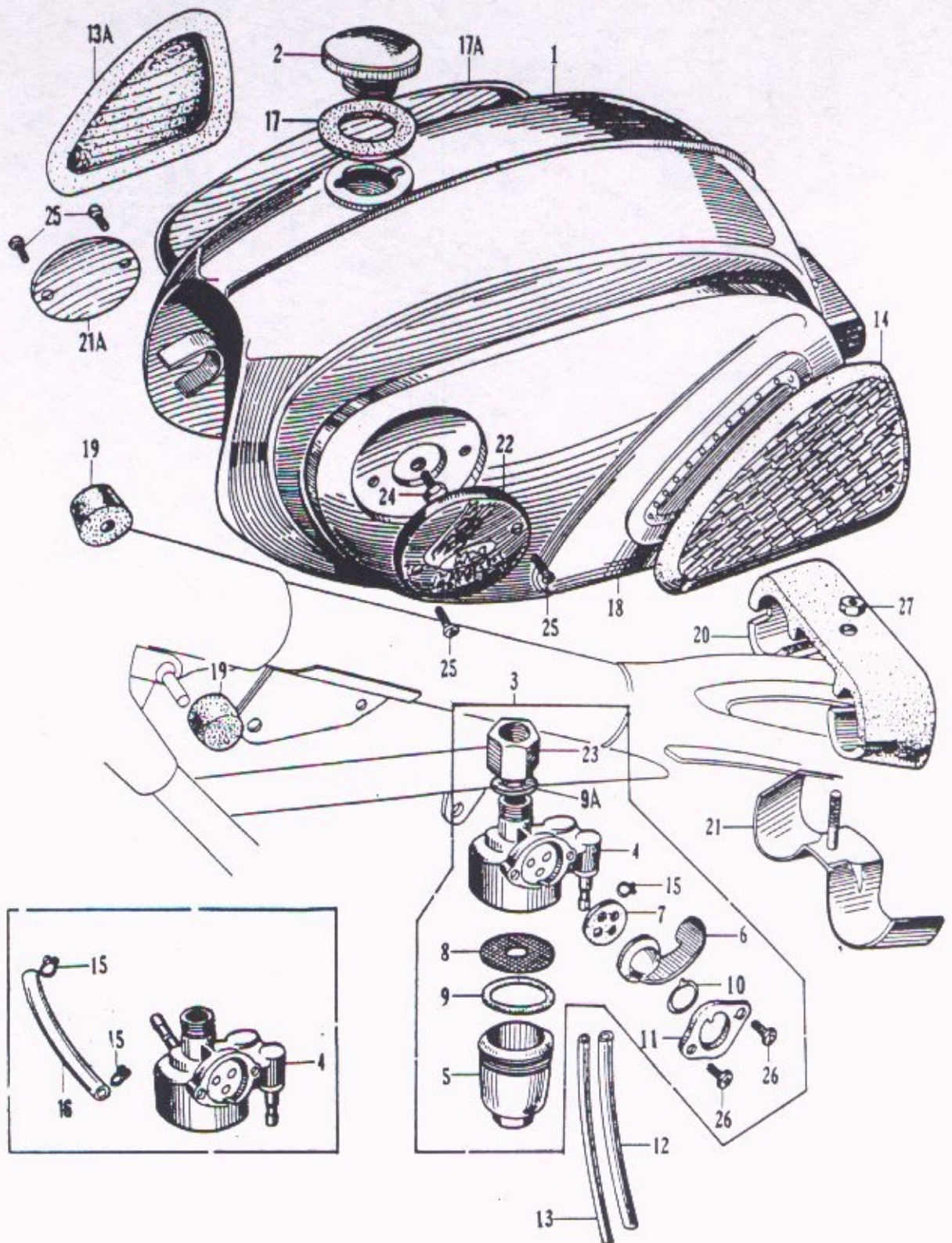

F-5 Fuel Tank

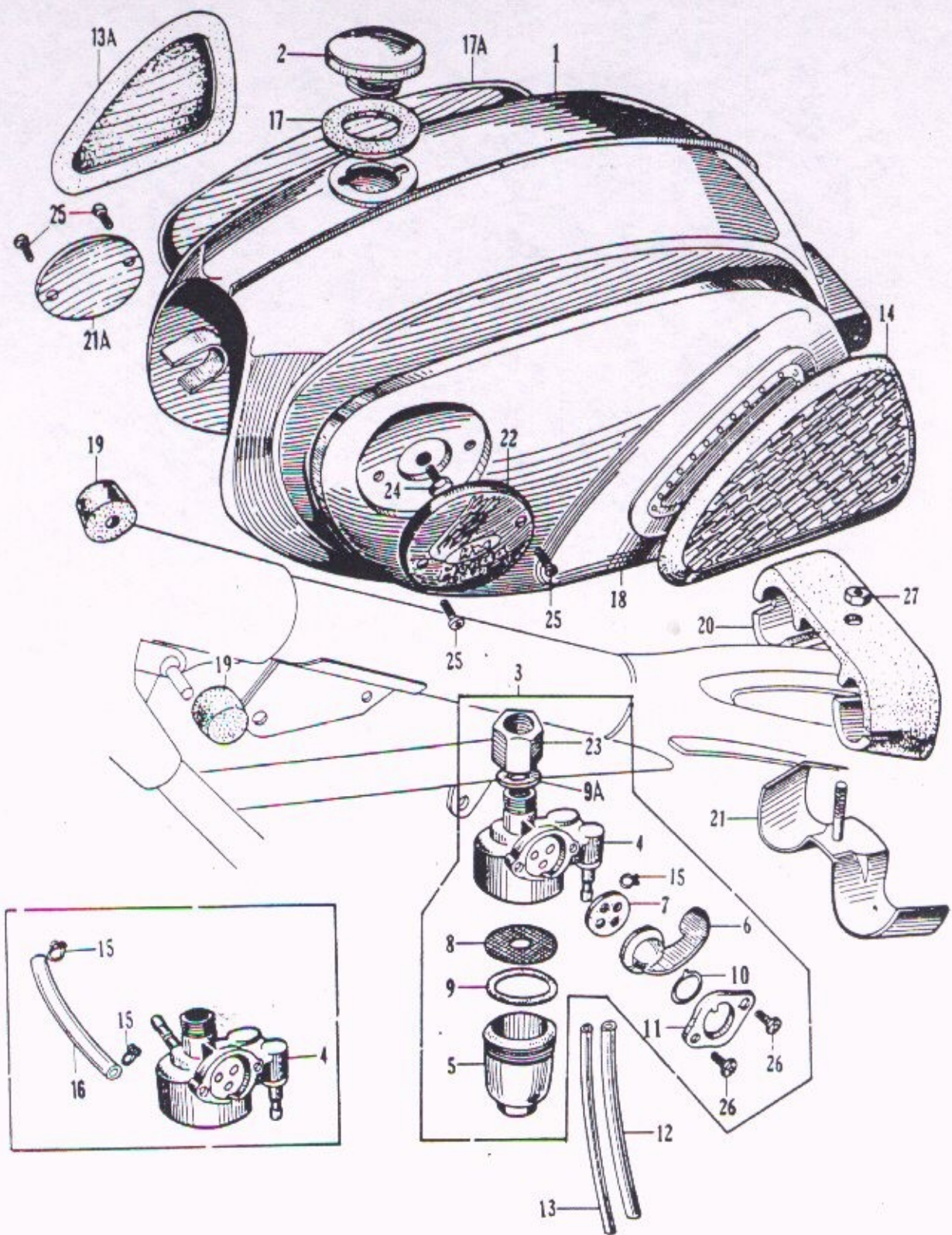

REF NO.	H C	NEW PART NUMBER	DESCRIPTION	ORDER IN MULTIPLES OF	NO. REQD.	REMARKS
20		04262 17613-26E-030...	CUSHION, REAR, FUEL TANK....		1	
21		04265 17604-26B-030...	STAY, REAR, FUEL TANK.....		1	
21A		05255 87121-279-810...	EMBLEM, RIGHT.....		1	
22		05257 87122-279-810...	EMBLEM, LEFT.....		1	
23		05175 90303-26E-00C...	NUT, JOINT.....		1	
24		05415 92000-06C0A.....	BOLT, HEX., 6X8.....	10	2	
25		05593 93700-0301002...	SCREW, CROSS., 3X10.....	10	4	F CB77F-10001 TO CB77F-29791 CB77F-310001 TO CB77F-312292
		05673 93500-0301002...	SCREW, CROSS., 3X10.....	10	4	F CB77F-100001 TO CB77F-109755 CB77F-312293 TO
26		05591 93700-0300802...	SCREW, CROSS., 3X8.....	10	2	
27		05801 94001-06C00.....	NUT, HEX., 6MM.....	10	1	

REF NO.	H C	NEW PART NUMBER	DESCRIPTION	ORDER IN MULTIPLES OF	NO. REQD.	REMARKS
1	07990	96211-08000.....	BALL, STEEL, 1/4 IN.....	10	38	
2		50100-268-040Z..	NUT AVAILABLE, USE.....	1		F CB77F-10001 TO CB77F-20000
			50100-268-050Z W/77100-268-670A			
	04315	50100-268-050Z..	BODY, FRAME.....	1		F CB77F-20001 TO
3	04323	50301-268-305...	RACE, STEERING TOP.....	1		
4	04325	50302-268-305...	RACE, STEERING BOTTOM.....	1		
4A	04353	50316-268-000R..	GRIP, SIDE.....	1		F CB77F-403212 TO
4B	04354	50317-268-000Z..	BRACKET, SIDE GRIP.....	1		F CB77F-403212 TO
4C	04355	50318-268-000...	PACKING, SIDE GRIP.....	1		F CB77F-403212 TO
5	04875	52145-268-000...	RUBBER, REAR FORK DUST SEAL CAP	2		
6	05116	90105-268-000...	BOLT, ENGINE HANGER.....	1		F CB77F-10001 TO CB77F-10150
	05117	90105-268-020...	BOLT, ENGINE HANGER.....	1		F CB77F-10151 TO
6A	05468	92000-08016.....	BOLT, HEX., 8X16.....	10	2	
7	05487	92000-08045.....	BOLT, HEX., 8X45.....	10	1	
8	05522	92000-10048.....	BOLT, HEX., 10X48.....		4	
9	05803	94001-08000.....	NUT, HEX., 8 MM.....	10	2	F CB77F-10001 TO CB77F-10150
	05803	94001-08000.....	NUT, HEX., 8 M/M.....	10	1	F CB77F-10151 TO
10	05194	90351-268-000...	NUT, LOCK., 8MM.....	1		F CB77F-10151 TO
11	05805	94001-10000.....	NUT, HEX., 10MM.....	10	4	
11A	05909	94101-08000.....	WASHER, FLAT, 8MM.....	10	2	
12	05898	94111-08000.....	WASHER, SPRING, 8MM.....	10	1	
13	05900	94111-10000.....	WASHER, SPRING, 10MM.....	10	4	

F-6 Frame Body

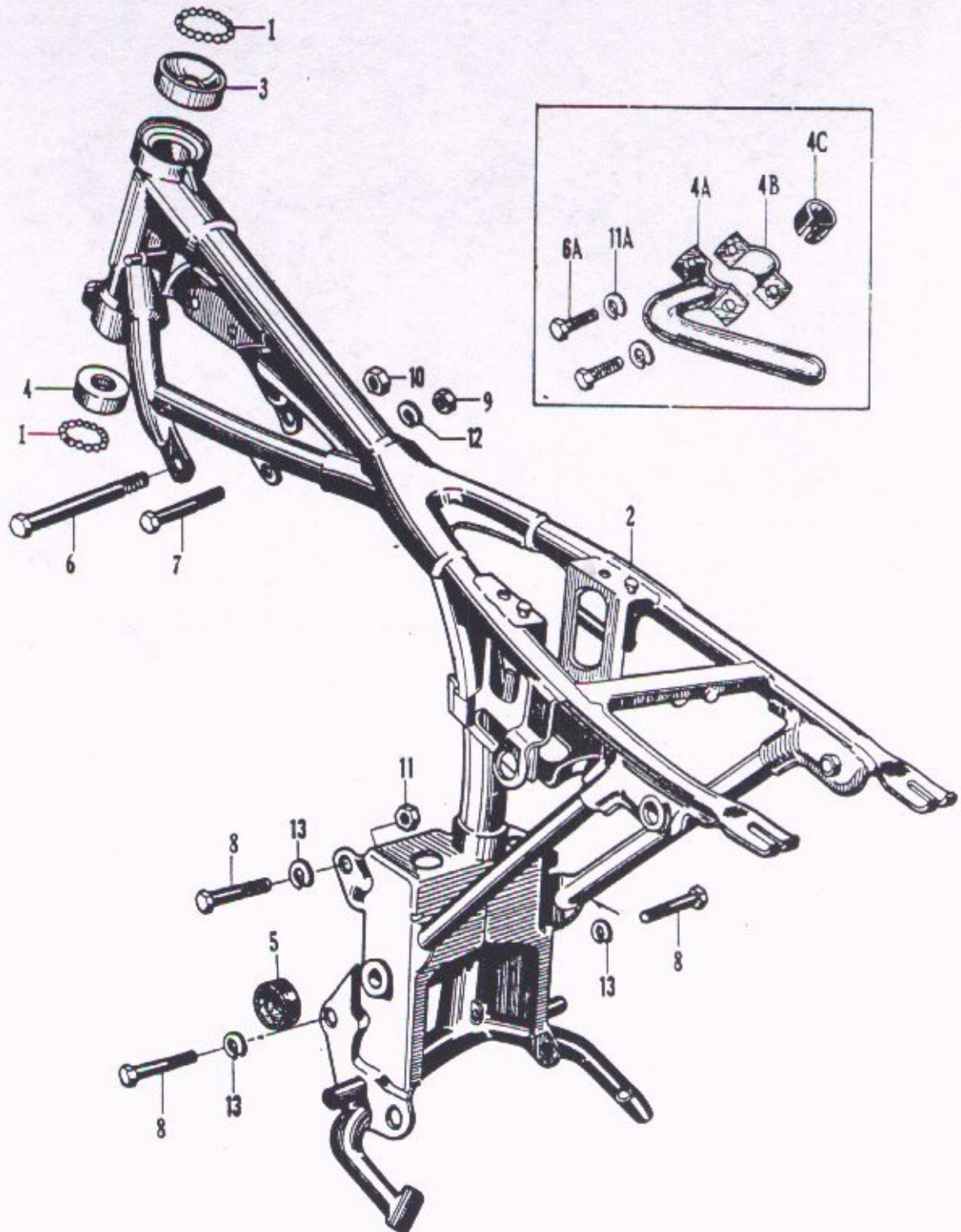

F-7 Air Cleaner Case . Dual Seat

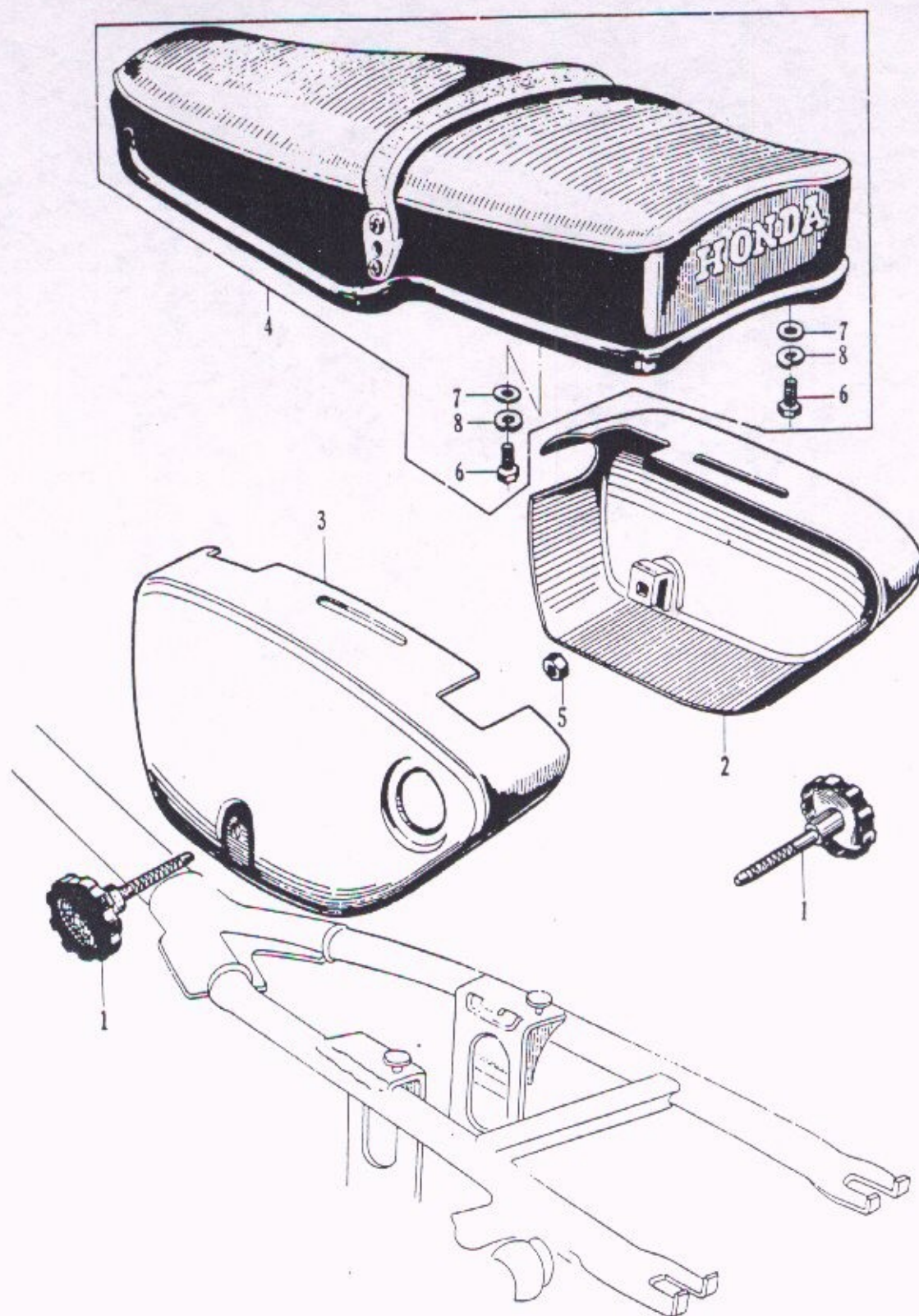

REF NO	H C	NEW PART NUMBER	DESCRIPTION	ORDER IN MULTIPLES OF	NO. REQD.	REMARKS
1	04162	17251-268-070C...	LATCH, AIR CLEANER CASE.....		2	
2	04166	17231-268-020S..	CASE, RIGHT AIR CLEANER.....		1	
3	04170	17331-268-020S..	CASE, LEFT AIR CLEANER.....		1	
4	04570	77100-268-020A..	SEAT, DUAL *BLACK*.....		1	F CB77F-10001 TO CB77F-20000
		77100-268-030A..	NOT AVAILABLE, USE..... 77100-268-670A		1	F CB77F-20001 TO CB77F-1034091
		77100-268-030U..	NOT AVAILABLE, USE..... 77100-268-670A		1	F CB77F-20001 TO CB77F-1034091
	08905	77100-268-67CA..	SEAT, DUAL *BLACK*.....		1	F CB77F-1034092 TO
5	05408	94002-06000.....	NUT, THIN, 6MM.....	10	2	
6	05157	90144-268-000...	BOLT, SEAT SETTING.....		2	
7	05909	94101-08000.....	WASHER, 8MM.....	10	2	
8	05898	94111-08000.....	WASHER, SPRING., 8MM.....	10	2	

REF NO	H C	NEW PART NUMBER	DESCRIPTION	ORDER IN MULTIPLIES OF	NO REQD.	REMARKS
1	11787	50500-268-87Cd..	STAND, MAIN.....		1	
2	04363	50522-268-00C...	SPRING, MAIN STAND.....		1	
3	04367	50524-268-000...	RUBBER, MAIN STAND STOPPER..		1	
4	04372	50530-268-810...	BAR, SIDE STAND.....		1	
5	04373	50541-268-811...	BRACKET, SIDE STAND.....		1	
6	04376	50542-268-810...	SPRING, SIDE STAND.....		1	
7	04378	50543-268-810...	RUBBER, SIDE STAND STOPPER..		1	
8	04381	50630-268-810...	ARM, RIGHT STEP.....		1	
9	04387	50640-268-810...	ARM, LEFT STEP.....		1	
10	04393	50661-268-810...	RUBBER, STEP, RIGHT.....		1	
10A	04395	50662-268-810...	RUBBER, STEP, LEFT.....		1	
11	04399	50651-268-010...	BRACKET, RIGHT, STEP ARM....		1	
12	04400	50652-268-010...	BRACKET, LEFT, STEP ARM.....		1	
13	04414	46500-268-010...	PEDAL, BRAKE.....		1	
14	04419	46514-268-010...	SPRING, BRAKE PEDAL.....		1	
15	04535	35350-268-010...	SWITCH ASSY, STOP LAMP.....		1	F CB77F-10001 TO CB77F-22752
	04536	35350-27C-013...	SWITCH ASSY, STOP LAMP.....		1	F CB77F-22753 TO
16	04539	35351-268-000...	SPRING, STOP SWITCH.....		1	
17	05103	43460-268-020...	CABLE, REAR BRAKE.....		1	F CB77F-10001 TO CB77F-1029374
	0R433	43460-268-030...	CABLE, REAR BRAKE.....		1	F CB77F-1029375 TO
18	05127	90108-259-000...	BOLT, SIDE STAND SETTING....		1	
19	05438	92000-06035.....	BOLT, HEX., 6X35.....	10	1	
20	05158	90151-268-000...	BOLT, MAIN STAND SETTING....		2	
21	05159	90146-268-810...	BOLT, LEFT, MAIN STAND SETTING		1	
22	05164	90152-268-000...	BOLT, STEP ARM FIXING.....		2	
23	05354	96201-30000.....	NIPPLE, GREASE, 4.5MM.....		2	
24	05423	92000-06016.....	BOLT, HEX., 6X16.....	10	1	
25	05510	92000-10018.....	BOLT, HEX., 10X18.....		2	
26	05524	92000-10055.....	BOLT, HEX., 10X55.....	10	1	
27	05801	94001-06000.....	NUT, HEX., 6MM.....	10	2	
28	05805	94001-10000.....	NUT, HEX., 10MM.....	10	4	
29	05835	94201-20200.....	PIN, CUTTER, 2.0X20.....	10	1	
30	05897	94111-06000.....	WASHER, SPRING, 6MM.....	10	1	
31	05900	94111-10000.....	WASHER, SPRING, 10MM.....	10	5	

F-8 Main Stand . Step Bar

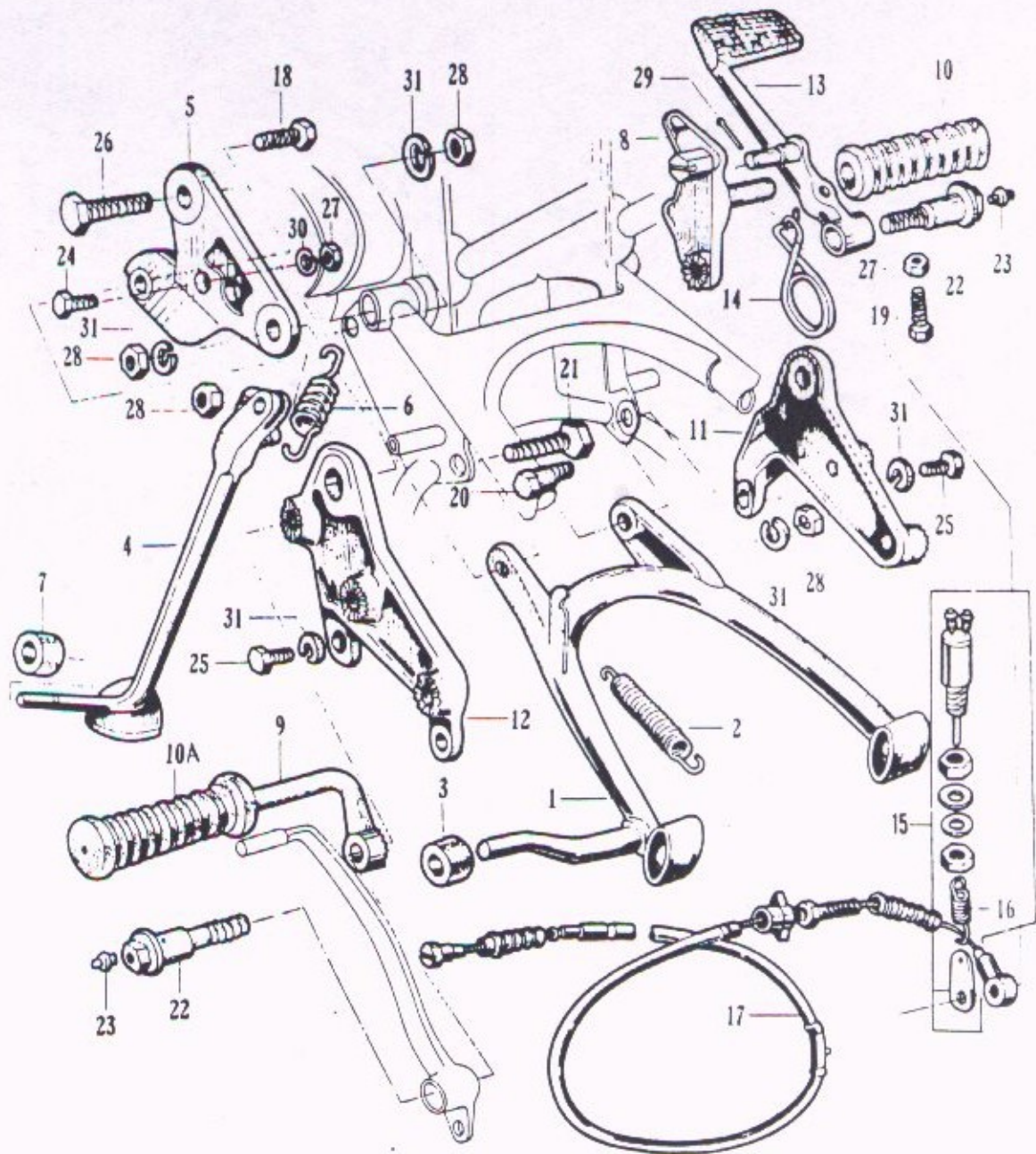

F-9 Exhaust Pipe . Muffler

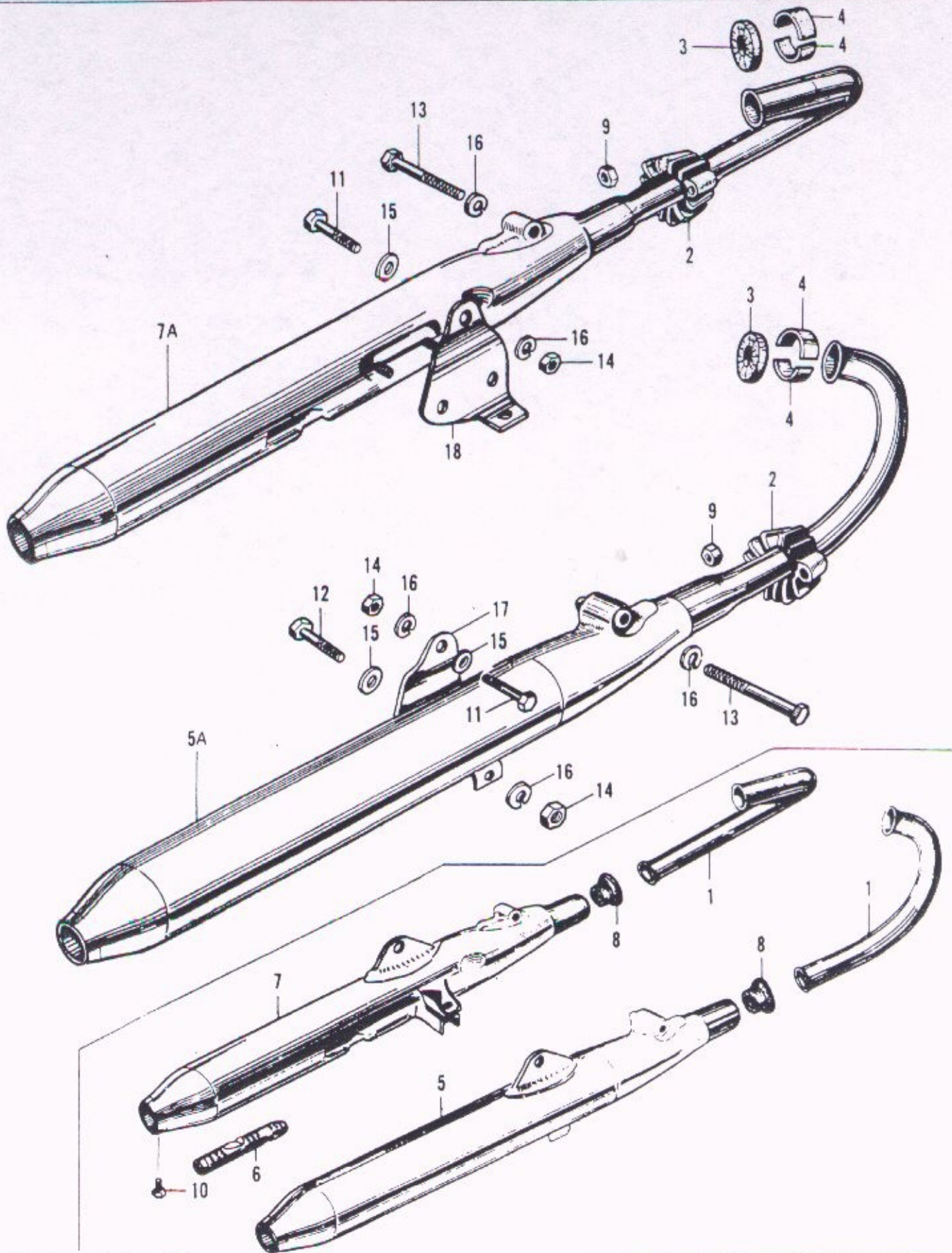

REF NO	H C	NEW PART NUMBER	DESCRIPTION	ORDER IN MULTIPLES OF	NO. REQD.	REMARKS
1	11683	18200-268-010...	PIPE, EXHAUST.....		2	F CB77F-10001 TO CB77F-1050969
2	04276	18231-259-000...	JOINT, EXHAUST PIPE.....		2	F CB77F-10001 TO CB77F-1050969
	11866	18231-268-000...	JOINT, EXHAUST PIPE.....		2	F CB77F-1050970 TO
3	04278	18291-254-000...	GASKET, EXHAUST PIPE.....		2	
4	04279	18233-259-000...	COLLAR, EXHAUST PIPE JOINT..		4	F CB77F-10001 TO CB77F-1050969
	04280	18233-273-000...	COLLAR, EXHAUST PIPE JOINT..		4	F CB77F-1050970 TO
5		18310-268-315...	NOT AVAILABLE, USE..... 18300-268-670 W/18231-268-000 & 18233-273-000		1	F CB77F-10001 TO CB77F-24547
		18310-268-010...	NOT AVAILABLE, USE..... 18300-268-670 W/18231-268-000 & 18233-273-000		1	F CB77F-24548 TO CB77F-29791 CB77F-310001 TO CB77F-312191
		18310-268-325...	NOT AVAILABLE, USE..... 18300-268-670 W/18231-268-000 & 18233-273-000		1	F CB77F-100001 TO CB77F-109755 CB77F-312192 TO CB77F-1050969
5A	11864	18300-268-670...	MUFFLER, RIGHT EXHAUST.....		1	F CB77F-1050970 TO
6	04295	18311-259-010...	PIPE, EXHAUST DIFFUSER.....		2	F CB77F-10001 TO CB77F-1050969
7		18330-268-325...	NOT AVAILABLE, USE..... 18330-268-335 W/18391-254-010		1	F CB77F-10001 TO CB77F-24547
		18330-268-020...	NOT AVAILABLE, USE..... 18330-268-335 W/18391-254-010		1	F CB77F-24548 TO CB77F-29791 CB77F-310001 TO CB77F-312191
	04300	18330-268-335...	MUFFLER, LEFT.....		1	F CB77F-100001 TO CB77F-109755 CB77F-312192 TO CB77F-1050969
7A	11865	18400-268-670...	MUFFLER, LEFT EXHAUST.....		1	F CB77F-1050970 TO
8	04304	18391-259-000...	PACKING, MUFFLER.....		2	F CB77F-10001 TO CB77F-29791 CB77F-310001 TO CB77F-312191
	04303	18391-254-010...	PACKING, MUFFLER.....		2	F CB77F-100001 TO CB77F-109755 CB77F-312192 TO CB77F-1050969
9	05801	94001-06000.....	NUT, HEX., 6MM.....	10	4	
10	05415	92000-06008.....	BOLT, HEX., 6X8.....	10	2	
11	05473	92000-08022.....	BOLT, HEX., 8X22.....	10	2	
12	05114	90157-268-000...	BOLT, MUFFLER SETTING.....		2	
13	05498	92000-08075.....	BOLT, HEX., 8X75.....		2	
14	05803	94001-08000.....	NUT, HEX., 8MM.....	10	4	
15	05909	94101-08000.....	WASHER, 8MM.....	10	4	
16	05898	94111-08000.....	WASHER, SPRING, 8MM.....	10	6	
17	11928	18353-268-000...	BRACKET, MUFFLER, RIGHT.....		1	F CB77F-1050970 TO
18	11929	18354-268-000...	BRACKET, MUFFLER, LEFT.....		1	F CB77F-1050970 TO

REF NO	H C	NEW PART NUMBER	DESCRIPTION	ORDER IN MULTIPLES OF	NO. REQD.	REMARKS
1	03598	16234-259-000...	PIPE, POWER JET.....	2	E	CB77E-110001 TO CB77E-110382
	03599	16234-268-010...	PIPE, POWER JET.....	2	E	CB77E-100001 TO CB77E-109755 CB77E-110383 TO
2		17211-268-020...	NOT AVAILABLE, USE..... 17211-268-030	1	F	CB77F-10001 TO CB77F-1050474
	11936	17211-268-030...	ELEMENT, RIGHT AIR CLEANER..	1	F	CB77F-1050475 TO
3	04161	17311-268-020...	ELEMENT, LEFT AIR CLEANER...	1		
4	04173	17253-268-030...	TUBE, RIGHT AIR CLEANER..... CONNECTING	1		
5	04175	17353-268-030...	TUBE, LEFT AIR CLEANER..... CONNECTING	1		
6	04179	17255-268-010...	CLIP, AIR CLEANER CONNECTING TUBE	4		
7	04190	17242-268-000...	STAY A, RIGHT AIR CLEANER... SUPPORT	1		
8	04191	17342-268-000...	STAY A, LEFT AIR CLEANER.... SUPPORT	1		
9	04192	17243-268-000...	STAY B, RIGHT AIR CLEANER... SUPPORT	1		
10	04193	17343-268-000...	STAY B, LEFT AIR CLEANER.... SUPPORT	1		
11	04194	17257-268-000...	RUBBER, AIR CLEANER CASE SHOCK PROOF	4		
12	04434	83500-268-020Z..	BOX, TOOL.....	1		
12A		89010-268-000...	NOT AVAILABLE, USE..... 89010-268-010	1	E	CB77E-110001 TO CB77E-210200
	05232	89010-268-010...	TOOL SET.....	1	E	CB77E-100001 TO CB77E-109755 CB77E-210201 TO
13	05235	89101-268-000...	BAG, TOOL.....	1		
14		89201-268-010...	NOT AVAILABLE, USE..... 89201-268-000	1		
	05237	89201-268-000...	WRENCH, TAPPET ADJUSTING....	1		
15	05240	89202-268-000...	WRENCH, AXLE.....	1		
16	05242	99003-10000.....	DRIVER A, SCREW, 6MM.....	1		
17	05243	99003-20000.....	DRIVER B, SCREW, 8MM.....	1		
18	05244	99003-30000.....	DRIVER C, SCREW, 6MM.....	1		
19	05245	99003-40000.....	LEVER.....	1		
20	05246	99003-50000.....	GRIP.....	1		
21	05247	89241-253-000...	LEVER, TIRE.....	2		
22		89216-259-000...	NOT AVAILABLE, USE..... 89216-001-000	1		
	01258	89216-001-000...	WRENCH, SPARK PLUG 10MM.....	1	E	CB77E-110001 TO CB77E-210200
	05249	89216-264-000...	WRENCH, SPARK PLUG 12 M/M...	1	E	CB77E-100001 TO CB77E-109755 CB77E-210201 TO
23	05250	89204-268-000...	SPANNER, W/PIN, 37MM.....	1		
24	07988	99002-15000.....	PLIERS.....	1		

F-10 Air Cleaner . Tool Case . Tools

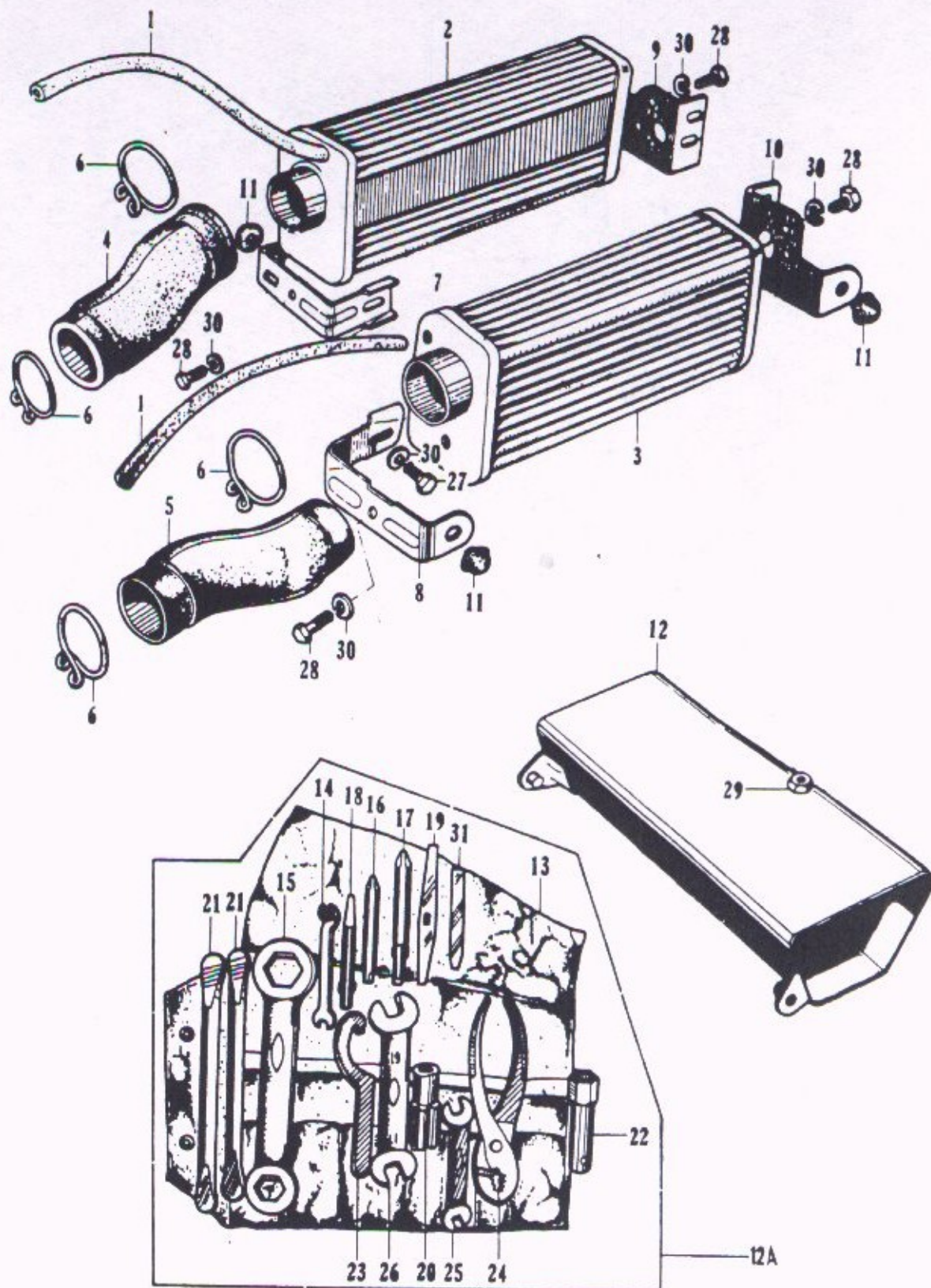

F-10 Air Cleaner . Tool Case . Tools

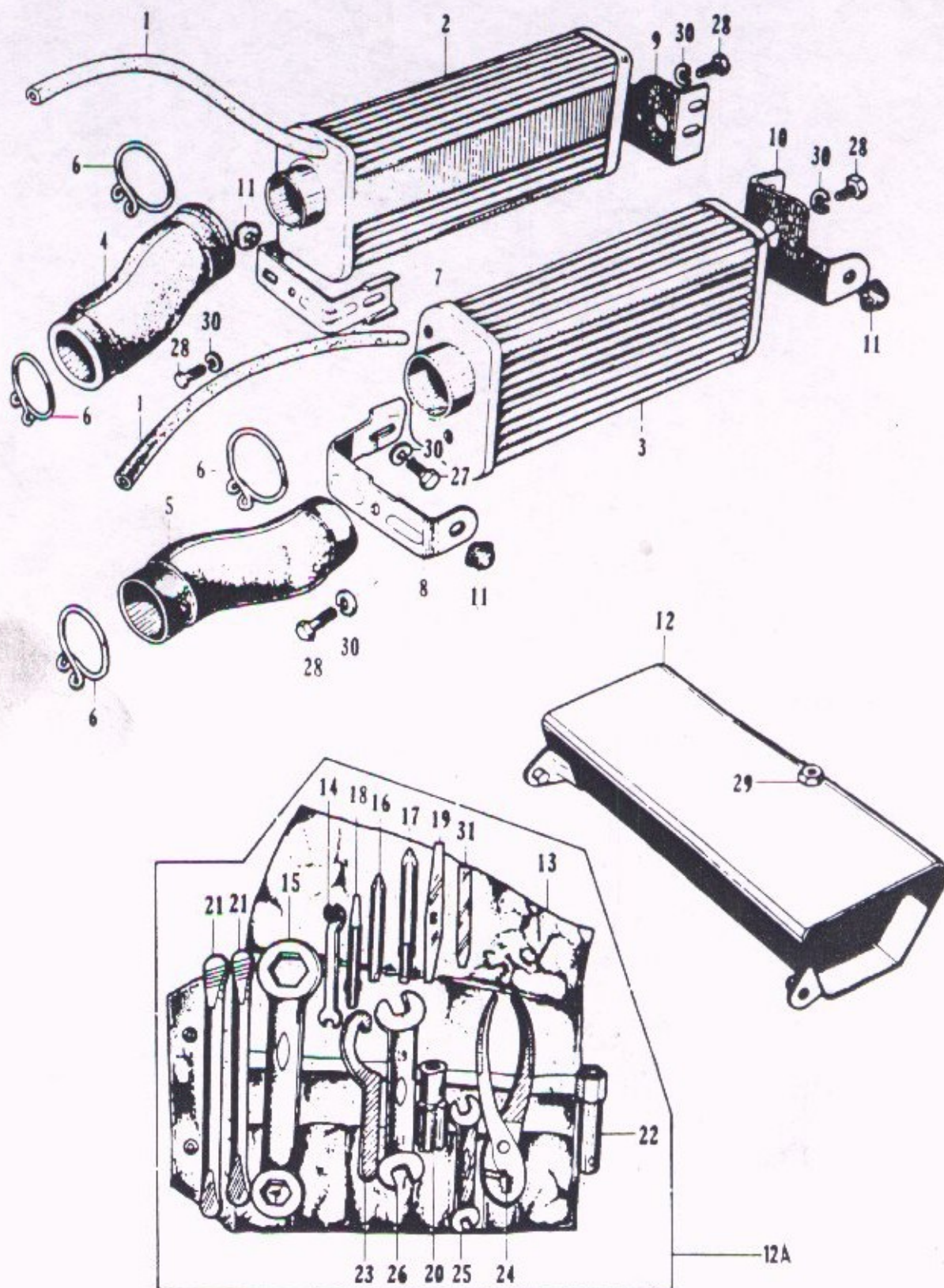

REF NO	H C	NEW PART NUMBER	DESCRIPTION	ORDER IN MULTIPLES OF	NO. REQD.	REMARKS
25	06924	99001-10140.....	SPANNER, DOUBLE-END, 10X14..		1	
26	07989	99001-17190.....	SPANNER, DOUBLE-END, 19X17..		1	
27	05417	92000-06010.....	BOLT, HEX., 6X10.....	10	6	
28	05419	92000-06012.....	BOLT, HEX., 6X12.....	10	4	
29	05803	94001-08000.....	NUT, HEX., 8MM.....	10	2	
30	05897	94111-06000.....	WASHER, SPRING, 6MM.....	10	8	
31	03454	89231-200-000...	GAUGE, TAPPET ADJUSTING.....		1	

REF NO	H C	NEW PART NUMBER	DESCRIPTION	ORDER IN MULTIPLES OF	NO. REQD.	REMARKS
1	04345	80121-268-010...	MUDGUARD, REAR FENDER.....		1	
2	04347	80122-268-010...	STAY, RIGHT, REAR FENDER.... MUDGUARD		1	
3	04348	80123-268-010...	STAY, LEFT, REAR FENDER..... MUDGUARD		1	
4	04392	50661-268-000...	RUBBER, STEP.....		2	
5	04407	50710-268-010...	BAR, RIGHT, PILLION STEP....		1	
5A	04410	50720-268-000...	BAR, LEFT, PILLION STEP.....		1	
6	04427	80100-268-020S...	FENDER, REAR.....		1	F CB77F-10001 TO CB77E-1056083
	13455	80100-268-030XW...	FENDER, REAR *CHROME*.....		1	F CB77F-1056084 TO
7	04865	52141-268-000...	COLLAR, CENTER, REAR FORK...		2	
8		52100-268-010Z...	NOT AVAILABLE, USE..... 52100-268-020Z W/43431-268-010, 90127-268-010 & 90133-268-010		1	F CB77F-10001 TO CB77F-10380
	04869	52100-268-020Z...	FORK, REAR.....		1	F CB77F-10381 TO
9	04872	52174-268-300...	BUSHING, REAR FORK PIVOT....		4	
10	04875	52144-268-000...	CAP, REAR FORK DUST SEAL....		2	
11	04925	40543-268-000...	ADJUSTER, DRIVE CHAIN.....		2	
12	04932	40510-268-030Z...	CASE, DRIVE CHAIN.....		1	
13	04936	40548-268-000...	BUSHING, UNDER, REAR CUSHION RUBBER		2	
14	04941	40530-268-010...	CHAIN, DRIVE DK530, 94L.....		1	
	04943	40530-269-000...	CHAIN, DRIVE DK530, 96L.....		1	OPTIONAL
	04942	40530-268-811...	CHAIN, DRIVE DK530, 98L.....		1	OPTIONAL
15	04946	40531-268-000...	JOINT, DRIVE CHAIN.....	10	1	
16		43431-268-000...	NOT AVAILABLE, USE..... 43431-268-010		1	F CB77F-10001 TO CB77F-10380
	05090	43431-268-010...	ARM, REAR BRAKE STOPPER.....		1	F CB77F-10381 TO
17	05137	90121-268-010...	BOLT, REAR FORK PIVOT.....		1	
18	05149	90127-268-000...	BOLT, REAR BRAKE PANEL STOPPER		1	F CB77F-10001 TO CB77F-10380
	05150	90127-268-010...	BOLT, REAR BRAKE PANEL STOPPER		1	F CB77F-10381 TO
19	03381	90119-205-000...	BOLT, CHAIN ADJUSTING.....		2	
20	05155	90133-268-000...	BOLT, REAR BRAKE STOPPER....		1	F CB77F-10001 TO CB77F-10380
	05156	90133-268-010...	BOLT, REAR BRAKE STOPPER....		1	F CB77F-10381 TO
21	03413	90356-205-000...	NUT, CASTLE, 8MM.....		1	
22	05197	90354-268-000...	NUT, SELF LOCK, 14MM.....		1	
23	05201	90672-268-000...	CLIP, 6MM.....		2	
24	05207	90526-268-000...	WASHER, REAR FORK PIVOT....		2	
25	05354	96201-30000.....	NIPPLE, GREASE, 4.5MM.....		2	
26	05415	92000-06008.....	BOLT, HEX., 6XB.....	10	3	
27	05417	92000-06010.....	BOLT, HEX., 6X10.....	10	1	

F-11 Rear Fork . Rear Fender

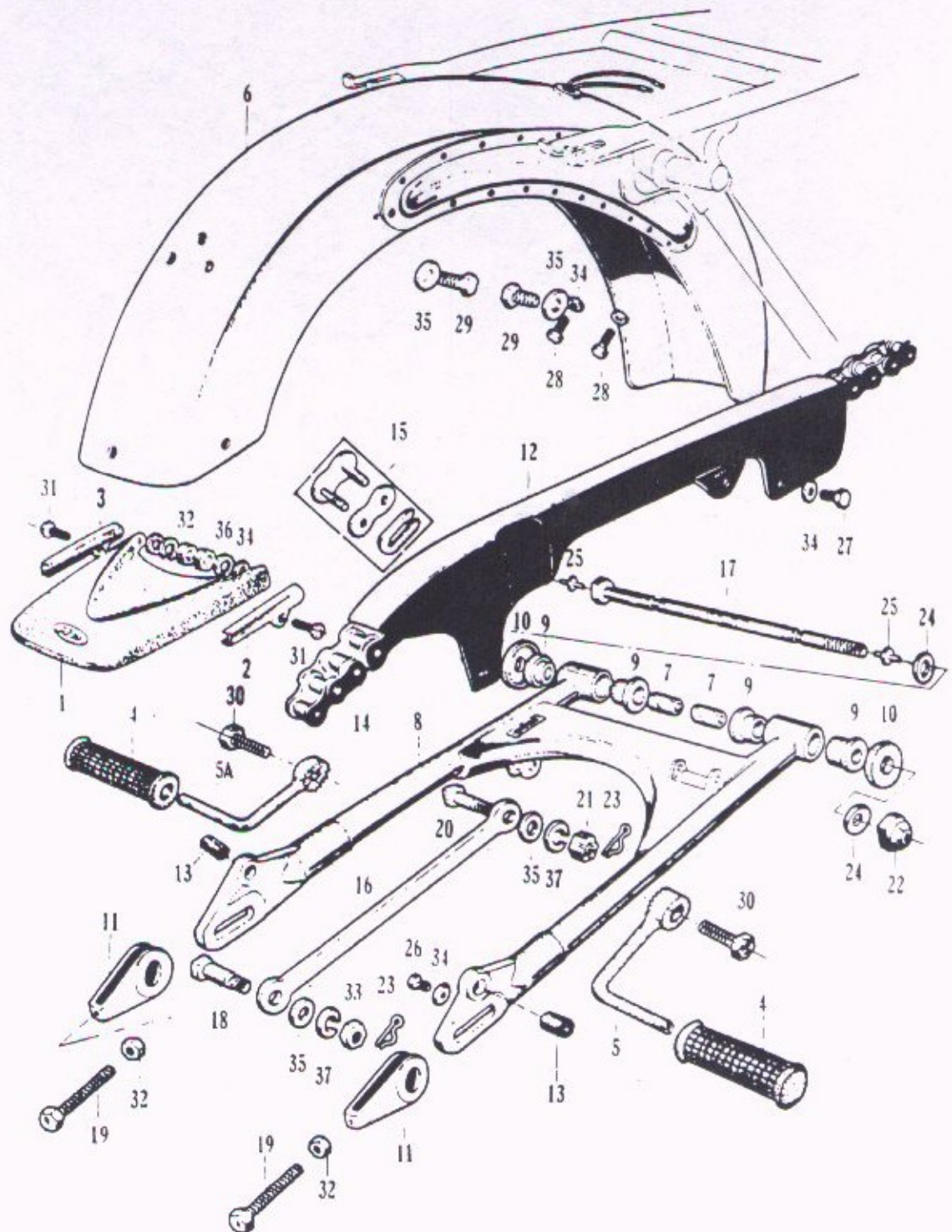

F-11 Rear Fork . Rear Fender

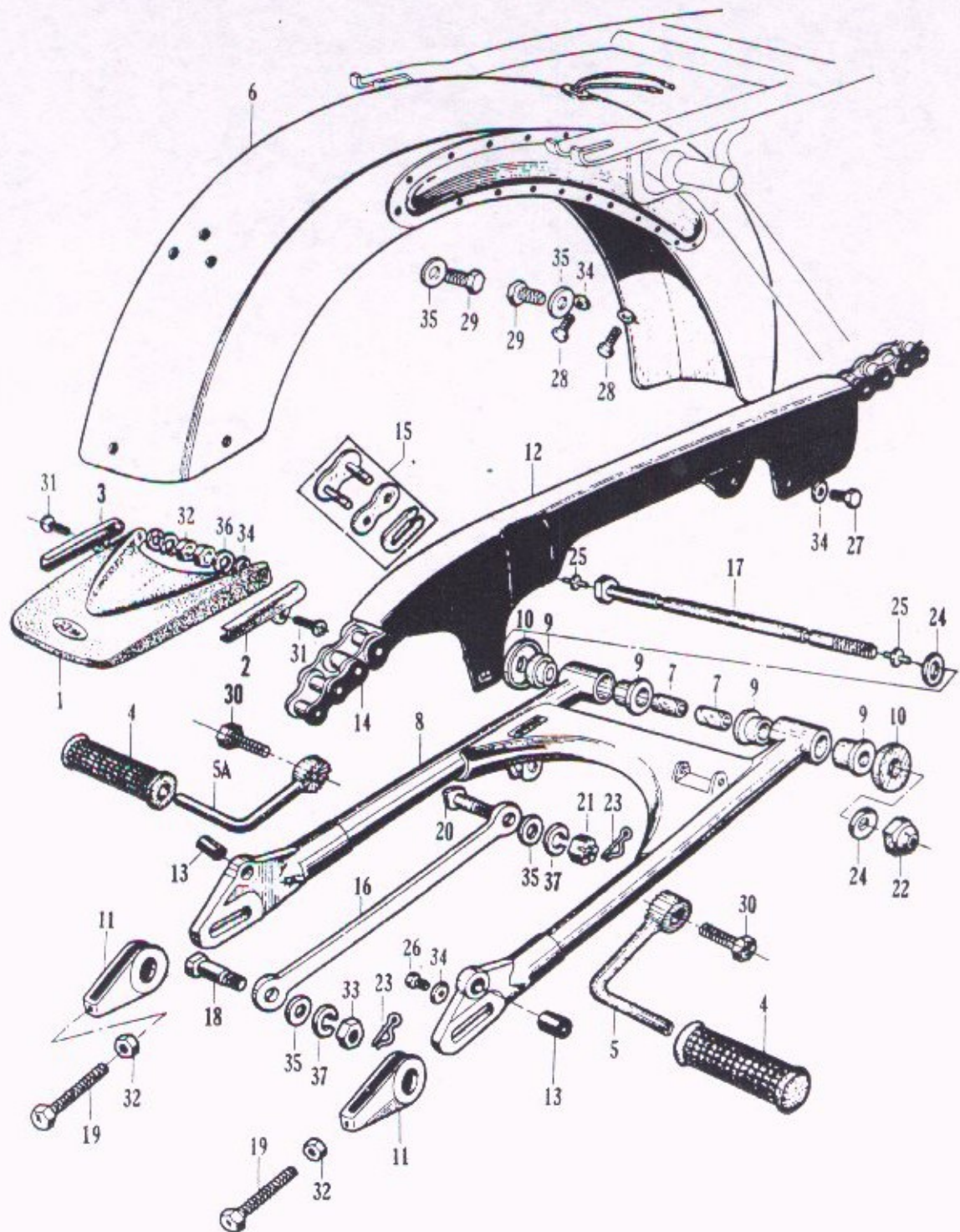

CB-77

F-12 Rear Cushion

REF NO.	H C	NEW PART NUMBER	DESCRIPTION	ORDER IN MULTIPLES OF	NO. REQD.	REMARKS
1		04891 52400-268-000F..	CUSHION ASSY *BLUE*.....		2	
		04892 52400-268-000C..	CUSHION ASSY *RED*.....		2	
		04893 52400-268-000R..	CUSHION ASSY *BLACK*.....		2	
2		04901 52438-268-010...	CASE, REAR DAMPER.....		2	F CR77F-10001 TO CR77F-20200
		11607 52438-268-040...	CASE, REAR DAMPER.....		2	F CR77F-20201 TO
3		04905 52451-268-010...	SPRING, REAR CUSHION.....		2	F CR77F-10001 TO CR77F-20200
		04906 52451-268-070...	SPRING, REAR CUSHION.....		2	F CR77F-20201 TO
4		04910 52484-268-000...	BUSHING, REAR CUSHION.....		4	
5		04913 52523-268-010E..	CASE, CUSHION *BLUE*.....		2	PLASTIC CASE
		04914 52523-268-010C..	CASE, CUSHION *RED*.....		2	PLASTIC CASE
		04912 52523-268-010B..	CASE, CUSHION *BLACK*.....		2	PLASTIC CASE
		11868 52523-268-315E..	CASE CUSHION *BLUE*.....		2	METAL CASE
		11869 52523-268-315C..	CASE CUSHION *RED*.....		2	METAL CASE
		11867 52523-268-315B..	CASE CUSHION *BLACK*.....		2	METAL CASE
6		04918 52424-268-000...	STOPPER, REAR CUSHION SPRING SEAT		4	
7		04919 52496-268-000...	CASE, BOTTOM, REAR CUSHION..		2	
8		05125 90107-268-000...	BOLT, UNDER, REAR CUSHION...		2	
9		05793 94021-10020.....	NUT, BLIND, 10MM.....	10	2	
10		05810 94002-10000.....	NUT, THIN, 10MM.....	10	2	
11		03426 90527-200-000...	WASHER, 10.3MM.....		2	

CB-77

F-12 Rear Cushion

REF NO.	H C	NEW PART NUMBER	DESCRIPTION	ORDER IN MULTIPLES OF	NO. REQD.	REMARKS
1		04891 52400-268-000F..	CUSHION ASSY *BLUE*.....		2	
		04892 52400-268-000C..	CUSHION ASSY *RED*.....		2	
		04893 52400-268-000R..	CUSHION ASSY *BLACK*.....		2	
2		04901 52438-268-010...	CASE, REAR DAMPER.....		2	F CR77F-10001 TO CR77F-20200
		11607 52438-268-040...	CASE, REAR DAMPER.....		2	F CR77F-20201 TO
3		04905 52451-268-010...	SPRING, REAR CUSHION.....		2	F CR77F-10001 TO CR77F-20200
		04906 52451-268-070...	SPRING, REAR CUSHION.....		2	F CR77F-20201 TO
4		04910 52484-268-000...	BUSHING, REAR CUSHION.....		4	
5		04913 52523-268-010E..	CASE, CUSHION *BLUE*.....		2	PLASTIC CASE
		04914 52523-268-010C..	CASE, CUSHION *RED*.....		2	PLASTIC CASE
		04912 52523-268-010B..	CASE, CUSHION *BLACK*.....		2	PLASTIC CASE
		11868 52523-268-315E..	CASE CUSHION *BLUE*.....		2	METAL CASE
		11869 52523-268-315C..	CASE CUSHION *RED*.....		2	METAL CASE
		11867 52523-268-315B..	CASE CUSHION *BLACK*.....		2	METAL CASE
6		04918 52424-268-000...	STOPPER, REAR CUSHION SPRING SEAT		4	
7		04919 52496-268-000...	CASE, BOTTOM, REAR CUSHION..		2	
8		05125 90107-268-000...	BOLT, UNDER, REAR CUSHION...		2	
9		05793 94021-10020.....	NUT, BLIND, 10MM.....	10	2	
10		05810 94002-10000.....	NUT, THIN, 10MM.....	10	2	
11		03426 90527-200-000...	WASHER, 10.3MM.....		2	

F-12 Rear Cushion

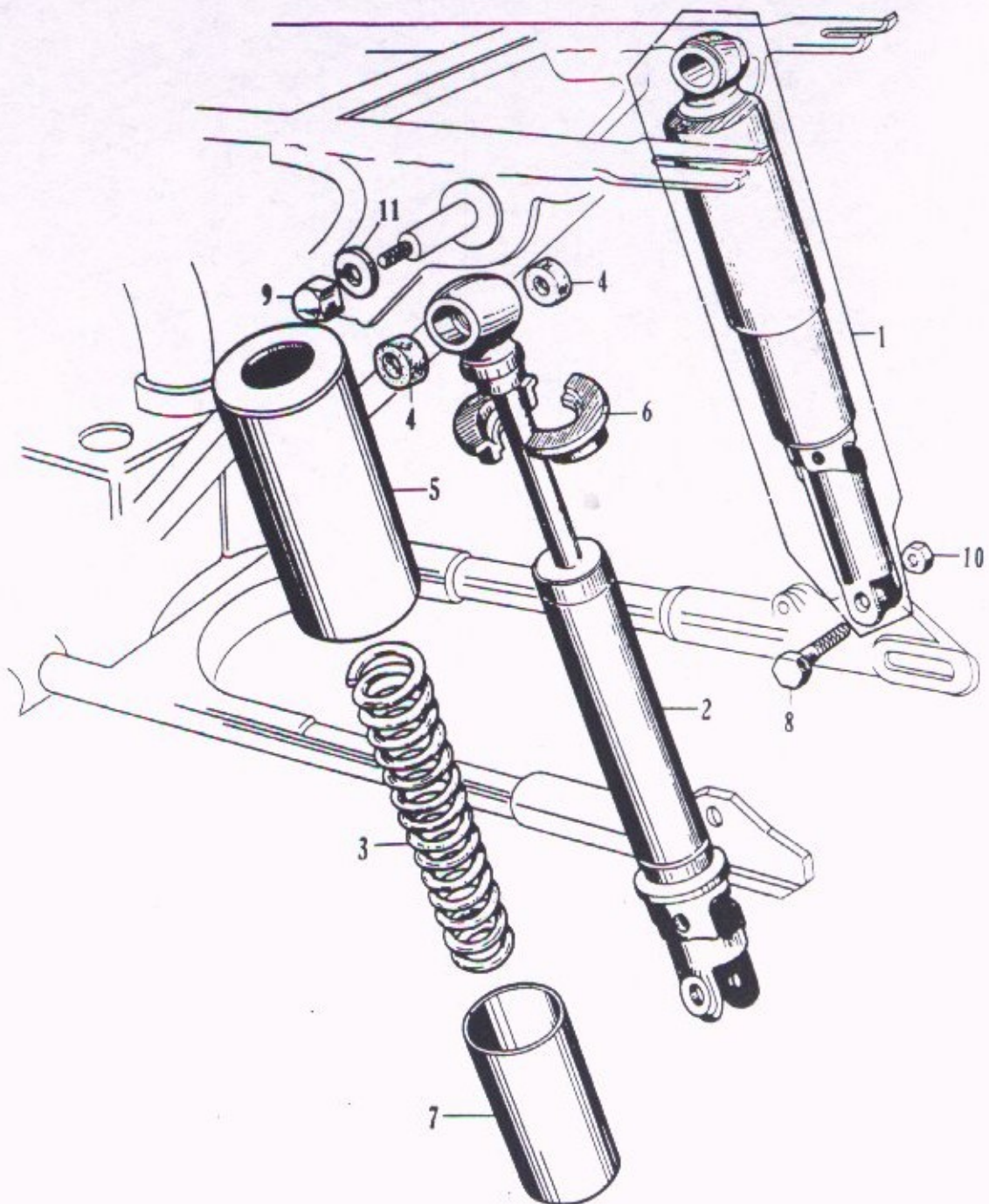

F-13 Front Wheel

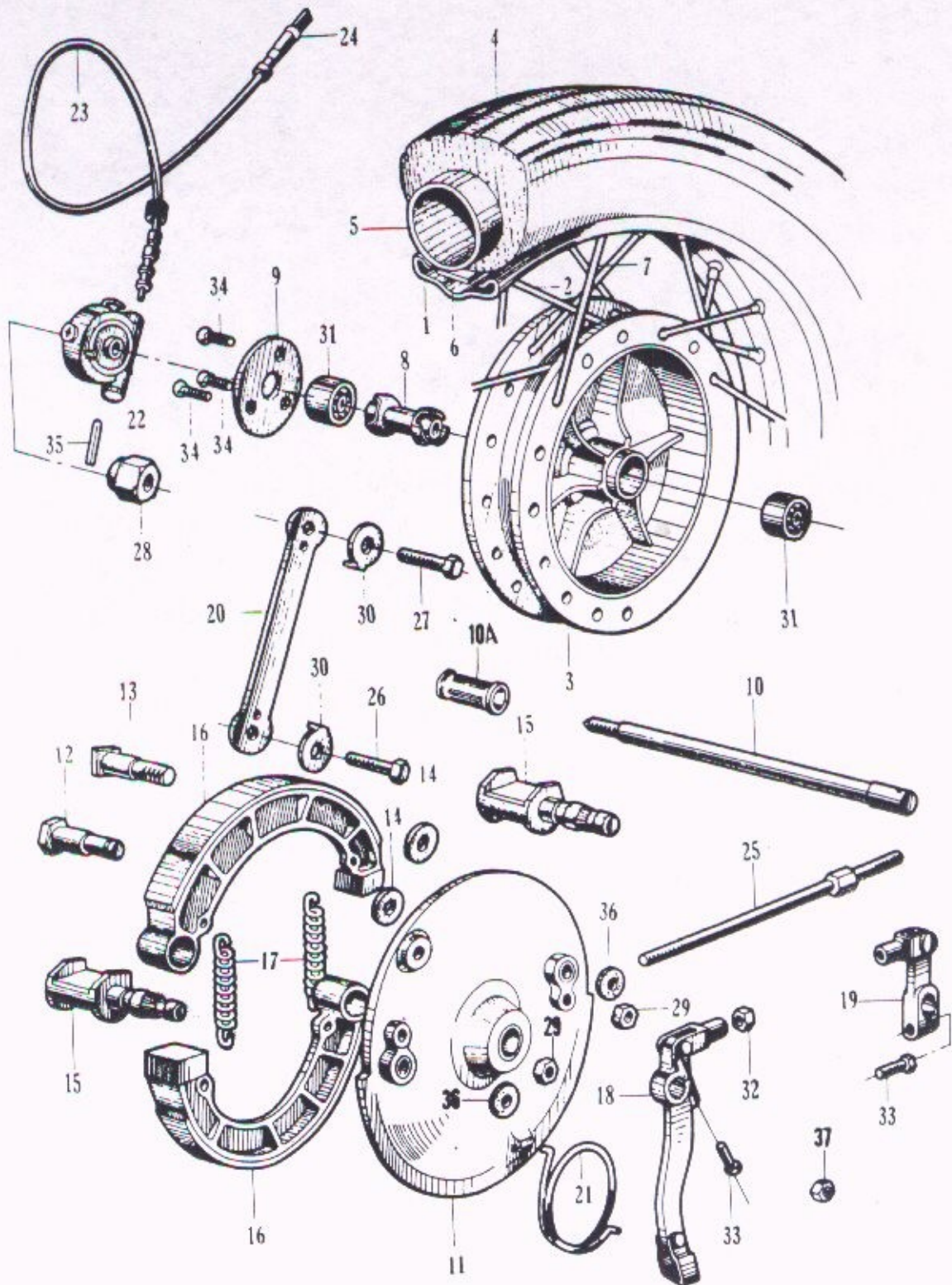

REF NO.	H/C	NEW PART NUMBER	DESCRIPTION	ORDER IN MULTIPLES OF	NO. REQD.	REMARKS
		C6450-268-000...	NOT AVAILABLE, USE..... REF. #1-9 & 31-34		1	
1		04776 44701-268-000...	RIM, FRONT WHEEL.....		1	
2		04780 97422-431401....	SPEKE A, FRONT.....	10	18	
3		04784 44601-268-000...	HUB, FRONT WHEEL.....		1	F CB77F-10001 TO CB77F-21401
		04785 44601-268-010...	HUB, FRONT WHEEL.....		1	F CB77F-21402 TO
4		05286 44711-268-000...	TIRE, FRONT WHEEL 2.75X18...		1	
5		05290 44712-268-000...	TUBE, WHEEL 2.75X18.....		1	
6		04787 44713-268-000...	FLAP, TIRE.....		1	
7		04790 97547-431381....	SPOKE B, FRONT.....	10	18	
8		04796 44620-268-000...	COLLAR, FRONT AXLE DISTANCE.		1	
9		04800 44641-268-000...	RETAINER, FRONT WHEEL BEARING		1	F CB77F-10001 TO CB77F-21491
		04801 44641-268-010...	RETAINER, FRONT WHEEL BEARING		1	F CB77F-21492 TO
10		04804 44301-268-000...	AXLE, FRONT WHEEL.....		1	
10A		08504 44311-268-000...	COLLAR SIDE FRONT WHEEL.....		1	F CB77F-1030130 TO
11		04811 45100-268-010...	PANEL, FRONT BRAKE.....		1	F CB77F-10001 TO CB77F-10280
		04812 45100-268-020...	PANEL, FRONT BRAKE.....		1	F CB77F-10281 TO
12		04814 45110-268-000...	PIN A, FRONT BRAKE SHOE ANCHOR		1	F CB77F-10001 TO CB77F-29791 CB77F-310001 TO CB77F-312673 CB77F-100001 TO CB77F-102399
		04815 45110-268-010...	PIN A, FRONT BRAKE SHOE ANCHOR		1	F CB77F-102399 TO CB77F-109755 CB77F-400001 TO
13		04817 45141-268-000...	PIN B, FRONT BRAKE SHOE ANCHOR		2	F CB77F-10001 TO CB77F-10280
		04817 45141-268-000...	PIN B, FRONT BRAKE SHOE ANCHOR		1	F CB77F-10281 TO
14		04818 45142-268-000...	WASHER, ANCHOR PIN SETTING..		2	
15		04821 45131-268-020...	CAM A, FRONT BRAKE.....		2	F CB77F-10001 TO CB77F-29791 CB77F-310001 TO CB77F-312673
		04822 45131-268-030...	CAM, FRONT BRAKE.....		2	F CB77F-100001 TO CB77F-109755 CB77F-312673 TO
16		04825 45120-268-000...	SHOE, FRONT BRAKE.....		2	F CB77F-10001 TO CB77F-10280
		45120-268-010...	NOT AVAILABLE, USE..... 45120-268-020 W/45133-268-010		2	F CB77F-10281 TO CB77F-22751
		04826 45120-268-020...	SHOE, FRONT BRAKE.....		2	F CB77F-22752 TO
17		04829 45133-268-000...	SPRING, BRAKE SHOE.....		2	F CB77F-10001 TO CB77F-22751
		04830 45133-268-010...	SPRING, BRAKE SHOE.....		2	F CB77F-22752 TO
18		04832 45410-268-020...	ARM A, FRONT BRAKE.....		1	F CB77F-10001 TO CB77F-29791 CB77F-310001 TO CB77F-312673
		04833 45410-268-030...	ARM A, FRONT BRAKE.....		1	F CB77F-100001 TO CB77F-109755 CB77F-312673 TO
19		04836 45420-268-010...	ARM B, FRONT BRAKE.....		1	F CB77F-102399 TO CB77F-109755 CB77F-400001 TO
20		45431-268-010...	NOT AVAILABLE, USE..... 45431-268-040 W/90532-268-000		1	F CB77F-10001 TO CB77F-402651
		04838 45431-268-040...	ARM, FRONT BRAKE STOPPER....		1	F CB77F-402651 TO

REF NO	H C	NEW PART NUMBER	DESCRIPTION	ORDER IN MULTIPLES OF	NO. REQ.	REMARKS
21		04853 45435-268-010...	SPRING, FRONT BRAKE ARM.....	1	F	CB77F-10001 TO CB77F-10280
		04854 45435-268-020...	SPRING, FRONT BRAKE ARM.....	1	F	CB77F-10281 TO
22		05058 44800-268-000...	BOX, SPEEDOMETER GEAR.....	1	F	CB77F-10001 TO CB77F-21491
		05059 44800-268-010...	BOX, SPEEDOMETER GEAR.....	1	F	CB77F-21492 TO CB77F-1001730
		08202 44800-268-020...	BOX, SPEEDOMETER GEAR.....	1	F	CB77F-1001731 TO
23		05063 44830-268-010...	CABLE ASSY., SPEEDOMETER....	1	F	CB77F-10001 TO CB77F-1001730
		08155 44830-270-000...	CABLE ASSY., SPEEDOMETER....	1	F	CB77F-1001731 TO
24		44831-268-010...	NOT AVAILABLE, USE..... 44830-268-010	1	F	CB77F-20001 TO CB77F-1001730
25		05095 43423-268-000...	ROD, REAR BRAKE.....	1		
26		05145 90125-268-000...	BOLT A, FRONT BRAKE STOPPER ARM	1		
27		05147 90126-268-000...	BOLT B, FRONT BRAKE STOPPER ARM	2	F	CB77F-10001 TO CB77F-29791 CB77F-310001 TO CB77F-312191
		05147 90126-268-000...	BOLT B, FRONT BRAKE STOPPER ARM	1	F	CB77F-100001 TO CB77F-109755 CB77F-312192 TO CB77F-1030129
		08506 90126-268-010...	BOLT B, FRONT BRAKE STOPPER ARM	1	F	CB77F-1030130 TO
28		05180 90305-268-000...	NUT, FRONT WHEEL AXLE.....	1		
29		03411 90316-205-000...	NUT, ANCHOR PIN SETTING.....	2		
30		05212 90532-268-000...	WASHER, TONGUE, 8.2MM.....	2		
31		08418 96140-63020.....	BEARING, BALL, 6302R.....	2		
32		05799 94001-05000.....	NUT, HEX., 5MM.....	10	1	
33		05429 92000-06022.....	BOLT, HEX., 6X22.....	10	2	F CB77F-100001 TO CB77F-109755 CB77F-312673 TO
34		05579 93600-06016.....	SCREW, CROSS., 6X16.....	10	3	
35		05843 94201-30300.....	PIN, COTTER 30X30.....	10	1	
36		04839 45134-250-000...	SEAL, DUST, BRAKE CAM.....	2		
37		03415 90307-205-000...	NUT, ANCHOR PIN.....	1	F	CB77F-10001 TO CB77F-10280
		05194 90351-268-000...	NUT, SELF LOCKING, 10M/M....	2	F	CB77F-10281 TO

F-13 Front Wheel

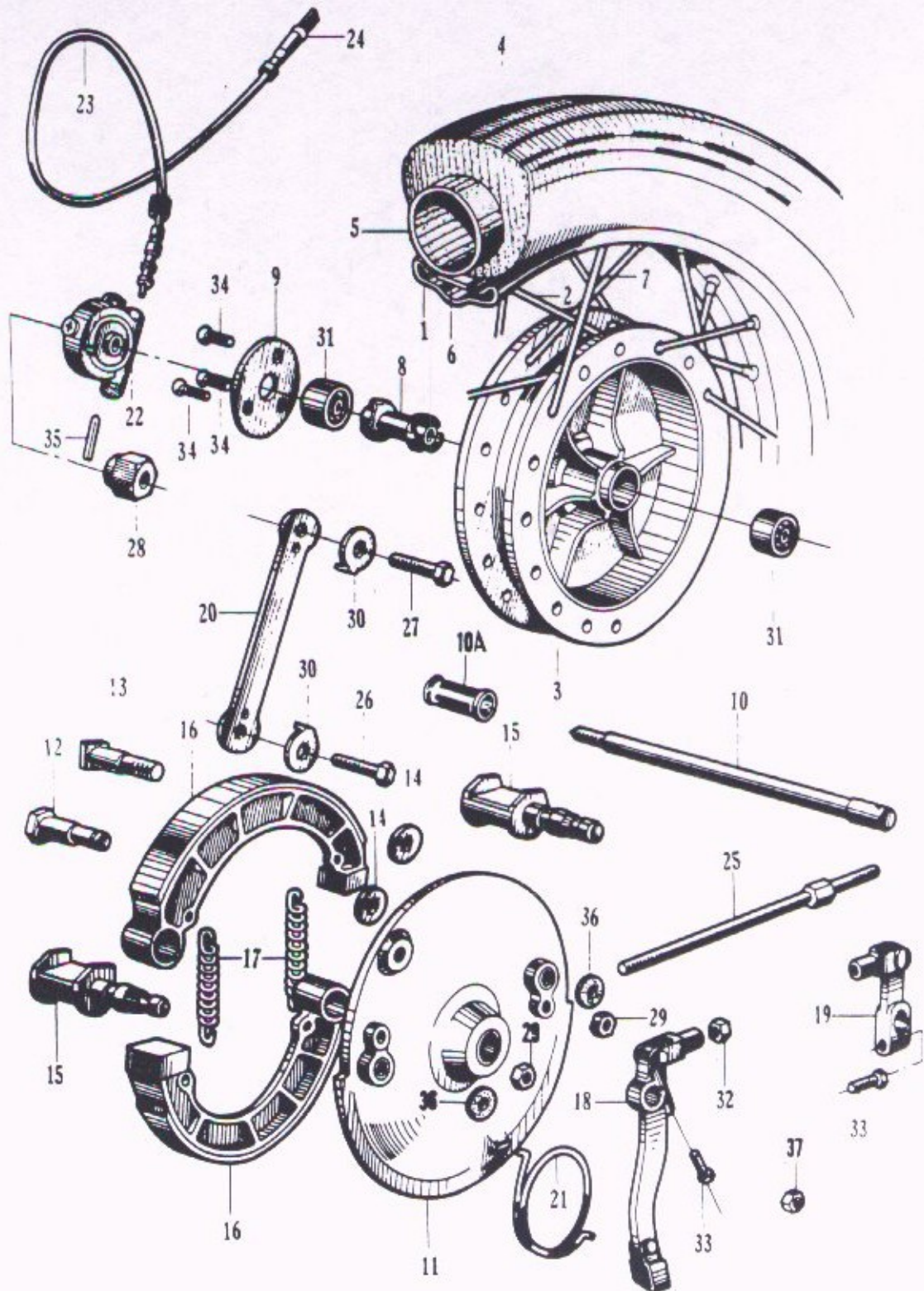

F-14 Rear Wheel

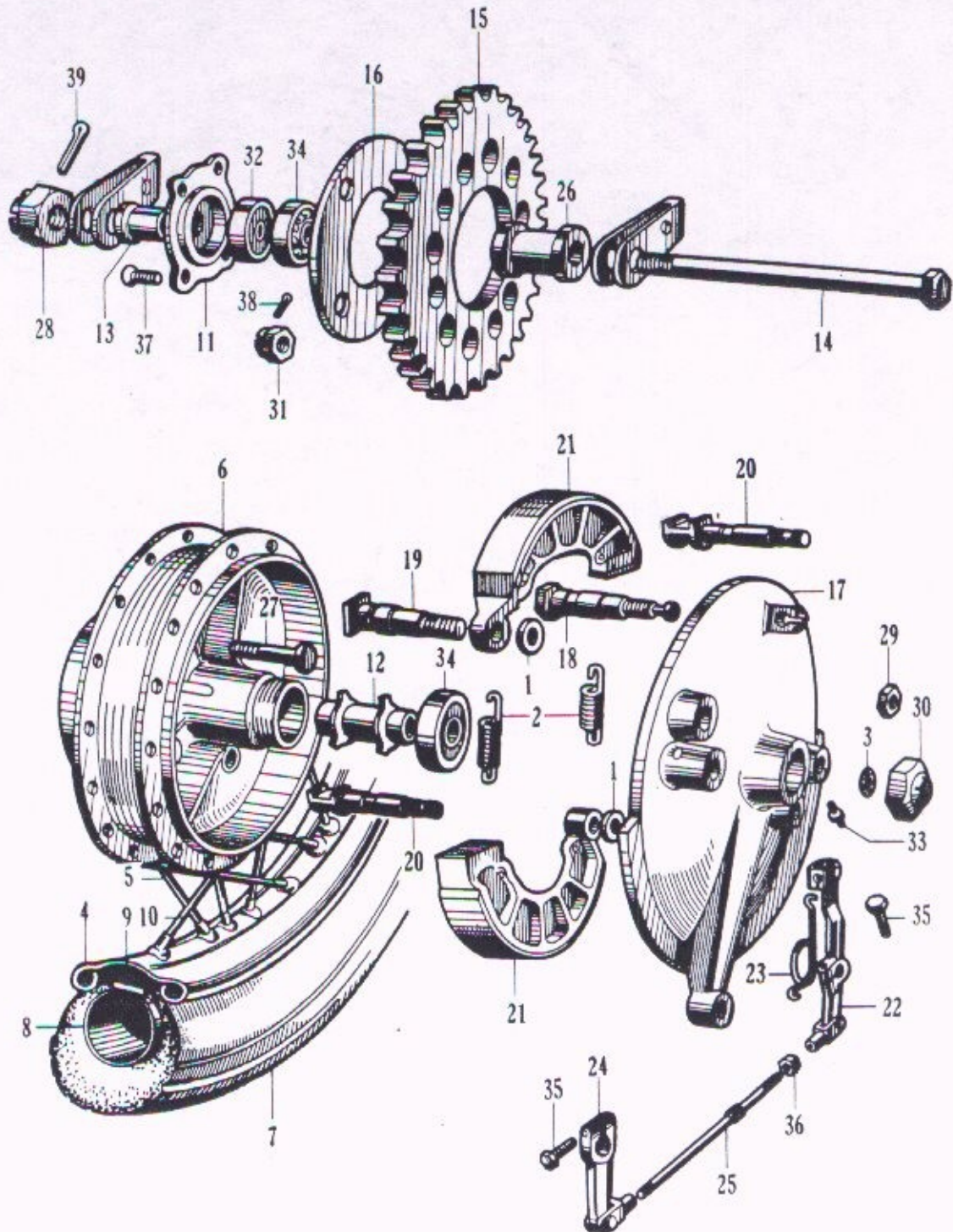

REF. NO.	H/C	NEW PART NUMBER	DESCRIPTION	ORDER IN MULTIPLES OF	NO. REQD.	REMARKS
		06430-268-000...	NOT AVAILABLE, USE..... REF. #4-12,32,34 & 37		1	
1		04818 45142-268-000...	WASHER, ANCHOR PIN SETTING..		2	
2		04829 45133-268-000...	SPRING, BRAKE SHOE..		2	F CB77F-10001 TO CB77F-22751
		04830 45133-268-010...	SPRING, BRAKE SHOE.....		2	F CB77F-22752 TO
3		04839 45134-250-000...	SEAL, DUST, BRAKE CAM.....		2	
4		04953 42701-268-000...	RIM, REAR WHEEL.....		1	
5		04957 97422-521381....	SPOKE A, REAR.....	10	18	
6		04961 42601-268-000...	HUB, REAR WHEEL.....		1	F CB77F-10001 TO CB77F-20200
		04962 42601-268-010...	HUB, REAR WHEEL.....		1	F CB77F-20201 TO
7		05307 42711-268-000...	TIRE, REAR WHEEL 3.00X18....		1	
8		05313 42712-268-000...	TUBE, REAR WHEEL 3.00X18....		1	
9		04965 42713-268-000...	FLAP, REAR TIRE.....		1	
10		04967 97682-521331....	SPOKE B, REAR.....	10	18	
11		04973 41231-268-000...	RETAINER, REAR WHEEL BEARING		1	
12		04975 42620-268-000...	COLLAR, REAR AXLE DISTANCE..		1	
13		04976 42311-268-000...	COLLAR, REAR SIDE.....		1	
14		04985 42301-268-000...	AXLE, REAR WHEEL.....		1	
15		05048 41201-275-000...	SPROCKET, FINAL DRIVEN 30T..		1	
		04994 41201-268-810...	SPROCKET, FINAL DRIVEN, 28T.		1	OPTIONAL
		04998 41201-268-820...	SPROCKET, FINAL DRIVEN, 36T.		1	OPTIONAL
		05000 41201-268-830...	SPROCKET, FINAL DRIVEN, 38T.		1	OPTIONAL
		05002 41201-268-840...	SPROCKET, FINAL DRIVEN, 31T.		1	OPTIONAL
		05004 41201-268-850...	SPROCKET, FINAL DRIVEN, 33T.		1	OPTIONAL
		05006 41201-268-860...	SPROCKET, FINAL DRIVEN, 35T.		1	OPTIONAL
		05008 41201-268-870...	SPROCKET, FINAL DRIVEN, 37T.		1	OPTIONAL
		04997 41201-269-000...	SPROCKET, FINAL DRIVEN, 34T.		1	OPTIONAL
16		05055 41251-268-000...	PLATE, DUST SEAL.....		1	
17		05070 43100-268-030...	PANEL, REAR BRAKE.....		1	F CB77F-10001 TO CB77F-20200
		05071 43100-268-040...	PANEL, REAR BRAKE.....		1	F CB77F-20201 TO
18		05073 43102-268-000...	PIN A, REAR BRAKE SHOE ANCHOR		1	F CB77F-10001 TO CB77F-29791 CB77F-310001 TO CB77F-31222 CB77F-100001 TO CB77F-102399
		05074 43102-268-010...	PIN A, REAR BRAKE SHOE ANCHOR		1	F CB77F-102399 TO CB77F-109755 CB77F-400001 TO
19		05075 43106-268-000...	PIN B, REAR BRAKE SHOE ANCHOR		1	
20		05078 43141-268-020...	CAM, REAR BRAKE.....		2	F CB77F-21228 TO CB77F-29791 CB77F-310001 TO CB77F-312673
		43141-268-030...	NOT AVAILABLE, USE..... 43141-268-040		2	F CB77F-100001 TO CB77F-109755 CB77F-312673 TO CB77F-1029375
		08431 43141-268-040...	CAM, REAR BRAKE.....		2	F CB77F-1029375 TO

CB-77

F-14 Rear Wheel

REF NO	H C	NEW PART NUMBER	DESCRIPTION	ORDER IN MULTIPLES OF	NO. REQD.	REMARKS
21		43120-268-020...	NOT AVAILABLE, USE..... 45120-268-020 W/45133-268-010	2		F CB77F-10001 TO CB77F-22751
	04826	45120-268-020...	SHOE, FRONT BRAKE.....	2		F CB77F-22752 TO
22	05083	43410-268-010...	ARM, REAR BRAKE.....	1		F CB77F-10001 TO CB77F-29791 CB77F-310001 TO CB77F-312672
	05084	43410-268-020...	ARM, REAR BRAKE.....	1		F CB77F-100001 TO CB77F-109755 CB77F-312673 TO CB77F-1029374
	08432	43410-268-030...	ARM, REAR BRAKE.....	1		F CB77F-1029375 TO
23	05086	43437-268-000...	SPRING, REAR BRAKE ARM.....	1		
24	05093	43420-268-000...	ARM A, REAR BRAKE.....	1		F CB77F-10001 TO CB77F-29791 CB77F-310001 TO CB77F-312672
	05094	43420-268-010...	ARM A, REAR BRAKE.....	1		F CB77F-100001 TO CB77F-109755 CB77F-312673 TO
25	05095	43423-268-000...	ROD, REAR BRAKE.....	1		
26	05097	42313-268-000...	COLLAR, REAR BRAKE PANEL SIDE	1		
27	05169	90128-268-000...	BOLT, SPROCKET SETTING.....	4		
28	05182	90306-268-000...	NUT, REAR WHEEL AXLE.....	1		
29	03411	90316-205-000...	NUT, ANCHOR PIN SETTING.....	2		
30	05194	90351-268-000...	NUT, SELF LOCK, 10MM.....	1		
31	03415	90307-205-000...	NUT, ANCHOR PIN.....	4		
32	05224	90752-268-000...	OIL SEAL, 27.5438.....	1		
33	05354	96201-30000.....	GREASE, NIPPLE, 4.5MM.....	1		
34	05337	96120-63040.....	BEARING, BALL, 6304Z.....	2		
35	05429	92000-06022.....	BOLT, HEX., 6X22.....	10	2	
36	05801	94001-06000.....	NUT, HEX., 6MM.....	10	1	
37	05579	93600-06016.....	SCREW, CROSS., 6X16.....	10	4	
38	05834	94201-20150.....	PIN, COTTER, 2.0X15.....	10	4	
39	05846	94201-40300.....	PIN, COTTER, 4.0X30.....	10	1	

F-14 Rear Wheel

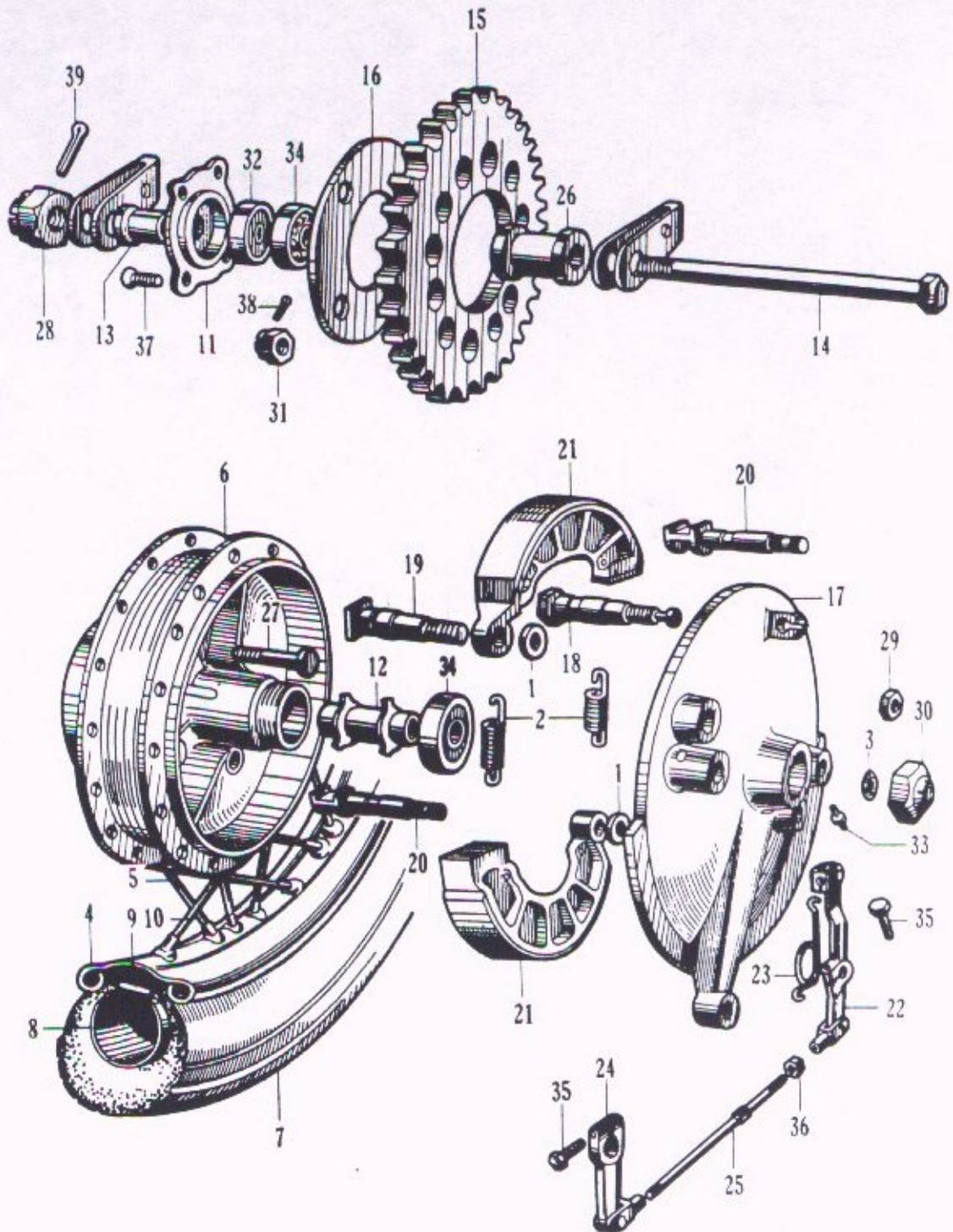

F-15 Head Light . Speedometer

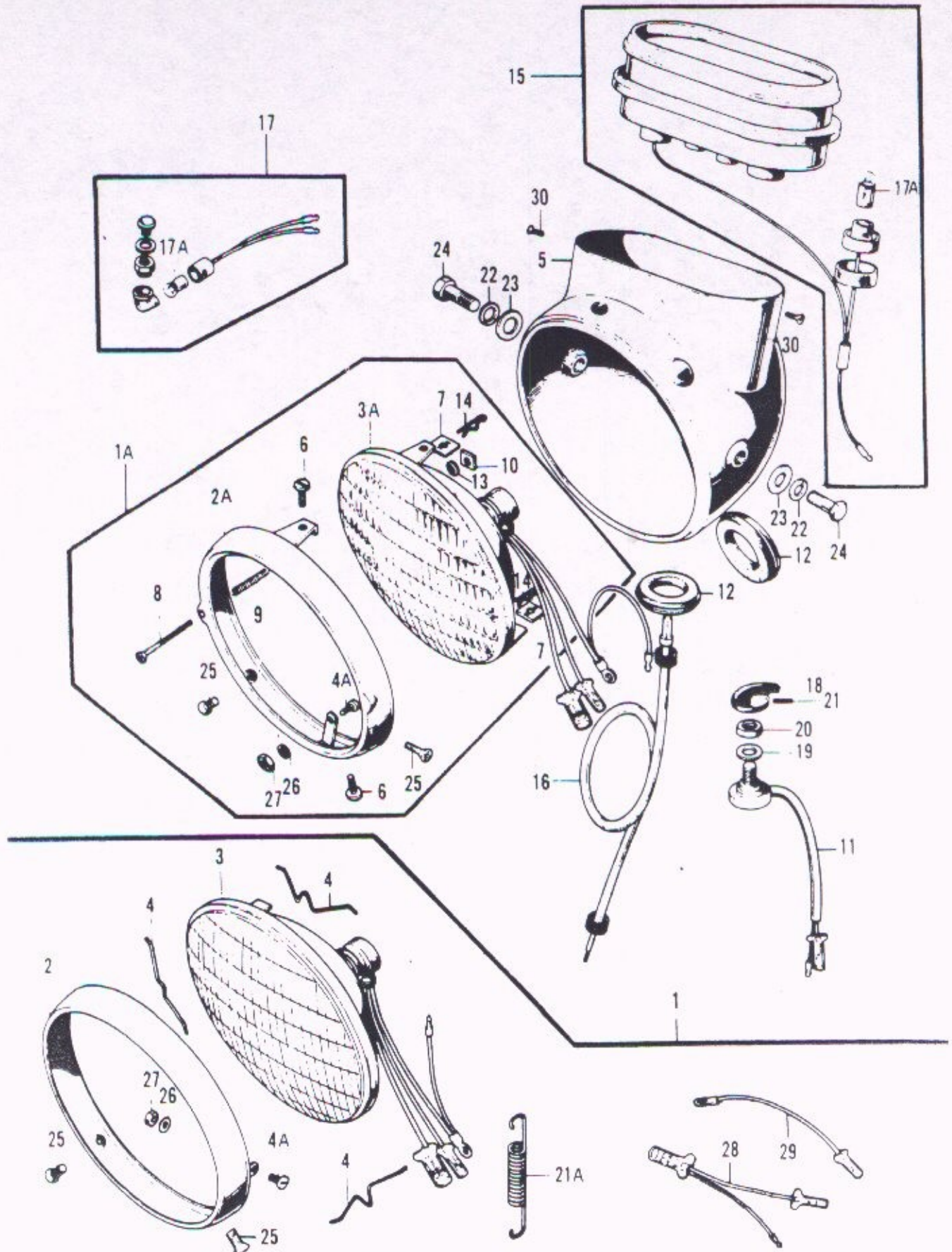

REF NO.	H/C	NEW PART NUMBER	DESCRIPTION	ORDER IN MULTIPLES OF	NO. REQD.	REMARKS
1		33100-268-672...	NOT AVAILABLE, USE..... 33100-283-671	1	F	CB77F-10001 TO CB77F-1051691
1A	11926	33100-283-671...	LIGHT ASSY, HEAD.....	1	F	CB77F-1051692 TO
2	04460	33101-268-672...	RIM, HEAD LIGHT.....	1	F	CB77F-10001 TO CB77F-1051691
2A	07736	33101-283-003...	RIM, HEAD LIGHT.....	1	F	CB77F-1051692 TO
3	04463	33120-268-670...	BEAM UNIT, SEALED.....	1	F	CB77F-10001 TO CB77F-1051691
3A	07737	33120-283-000...	BEAM UNIT, SEALED.....	1	F	CB77F-1051692 TO
4	04464	33108-268-000...	SPRING, HEAD LIGHT LENS.....	3	F	CB77F-10001 TO CB77F-1051691
4A	02940	33102-200-000...	SCREW, 3MM.....	1		
5	04465	61301-268-325Z..	CASE, HEAD LIGHT.....	1	F	CB77F-10001 TO CB77F-21362
	04693	61300-268-810Z..	CASE, HEAD LIGHT.....	1	F	CB77F-21363 TO CB77F-1051691
	11927	61301-268-670Z..	CASE, HEADLIGHT.....	1	F	CB77F-1051692 TO
6	13077	33102-283-000...	SCREW, UNIT HOLDER.....	2	F	CB77F-1051692 TO
7	08439	33128-200-030...	NUT, UNIT HOLDER.....	2	F	CB77F-1051692 TO
8	04456	33103-200-020...	SCREW, BEAM ADJUST.....	1	F	CB77F-1051692 TO
9	02937	33107-200-023...	SPRING, BEAM ADJUST.....	1	F	CB77F-1051692 TO
10	02938	33117-200-023...	NUT, BEAM ADJUST.....	1	F	CB77F-1051692 TO
11	04520	35150-268-810...	SWITCH ASSY., LIGHT..... THIS PART INCLUDES REF #18-21	1		
12	04690	61302-268-010...	GROMMET, 21 M/M.....	1	F	CB77F-10001 TO CB77F-21362
	04691	61302-268-020...	GROMMET, 25 M/M.....	1	F	CB77F-10001 TO CB77F-21362
	04691	61302-268-020...	GROMMET, 25 M/M.....	2	F	CB77F-21363 TO
13	05904	94101-04000.....	WASHER, FLAT, 4MM.....	10 1	F	CB77F-1051692 TO
14	11930	94251-05000.....	PIN, LOCK, 5MM.....	10 2	F	CB77F-1051692 TO
15	04495	37200-268-812...	SPEEDOMETER, TACH. ASSY.....	1	F	CB77F-10001 TO CB77F-21361
		37200-268-813...	NOT AVAILABLE, USE..... 37200-268-820	1	F	CB77F-21362 TO CB77F-29791 CB77F-100001 TO CB77F-102660 CB77F-310001 TO CB77F-391222
	04497	37200-268-820...	SPEEDOMETER, TACH. ASSY.....	1	F	CB77F-102661 TO CB77F-109755 CB77F-400001 TO CB77F-1001731
	08154	37200-268-821...	SPEEDOMETER, TACH. ASSY.....	1	F	CB77F-1001731 TO
16	04503	37260-268-020...	CABLE, TACHOMETER.....	1		
17	04488	37700-259-000...	LAMP ASSY, NEUTRAL PILOT....	1	F	CB77F-10001 TO CB77F-29791 CB77F-310001 TO CB77F-119222 CB77F-100001 TO CB77F-102660
	04489	37700-272-000...	LAMP ASSY, NEUTRAL PILOT....	1	F	CB77F-102661 TO CB77F-109755 CB77F-400001 TO
17A	04490	34902-259-000...	BULB, DASH.....	10 2		
17B	04506	37242-268-000...	PACKING, SPEEDOMETER.....	1	F	CB77F-10001 TO CB77F-20320
	04507	37242-268-010...	PACKING, SPEEDOMETER.....	1	F	CB77F-20321 TO CB77F-21361
	04508	37242-268-020...	PACKING, SPEEDOMETER.....	1	F	CB77F-21362 TO
18	04522	35151-268-000...	KNOB, LIGHT SWITCH.....	1		

CB-77

F-15 Head Light . Speedometer

REF NO.	H C	NEW PART NUMBER	DESCRIPTION	ORDER IN MULTIPLES OF	NO. REQD.	REMARKS
19	04523	35152-268-000...	NUT, LIGHT SWITCH.....		1	
20	04524	35153-268-000...	WASHER, LIGHT SWITCH SETTING		1	
21	10179	35154-268-000...	BOLT, LIGHT SWITCH.....		1	
21A	04698	61321-268-010...	SPRING, SPEEDOMETER.....		1	
22	05900	94111-10000.....	WASHER, SPRING, 10 M/M.....	10	2	
23	05911	94101-10000.....	WASHER, FLAT 10 M/M.....	10	2	
24	05167	90154-268-000...	BOLT, LIGHT CASE SETTING....		2	
25	05623	93700-0501002...	SCREW, CROSS., 5X10.....	10	2	
26	05894	94111-03000.....	WASHER, SPRING 3M/M.....	10	1	
27	05757	94001-03020.....	NUT, HEX., 3M/M.....	10	1	
28	04491	35451-262-305...	CORD A, SUB BEAM PILOT.....		1	
29	04493	37706-268-810...	CORD B, SUB BEAM PILOT.....		1	
30	05687	93500-04006.....	SCREW 4X6.....	10	2	

F-15 Head Light . Speedometer

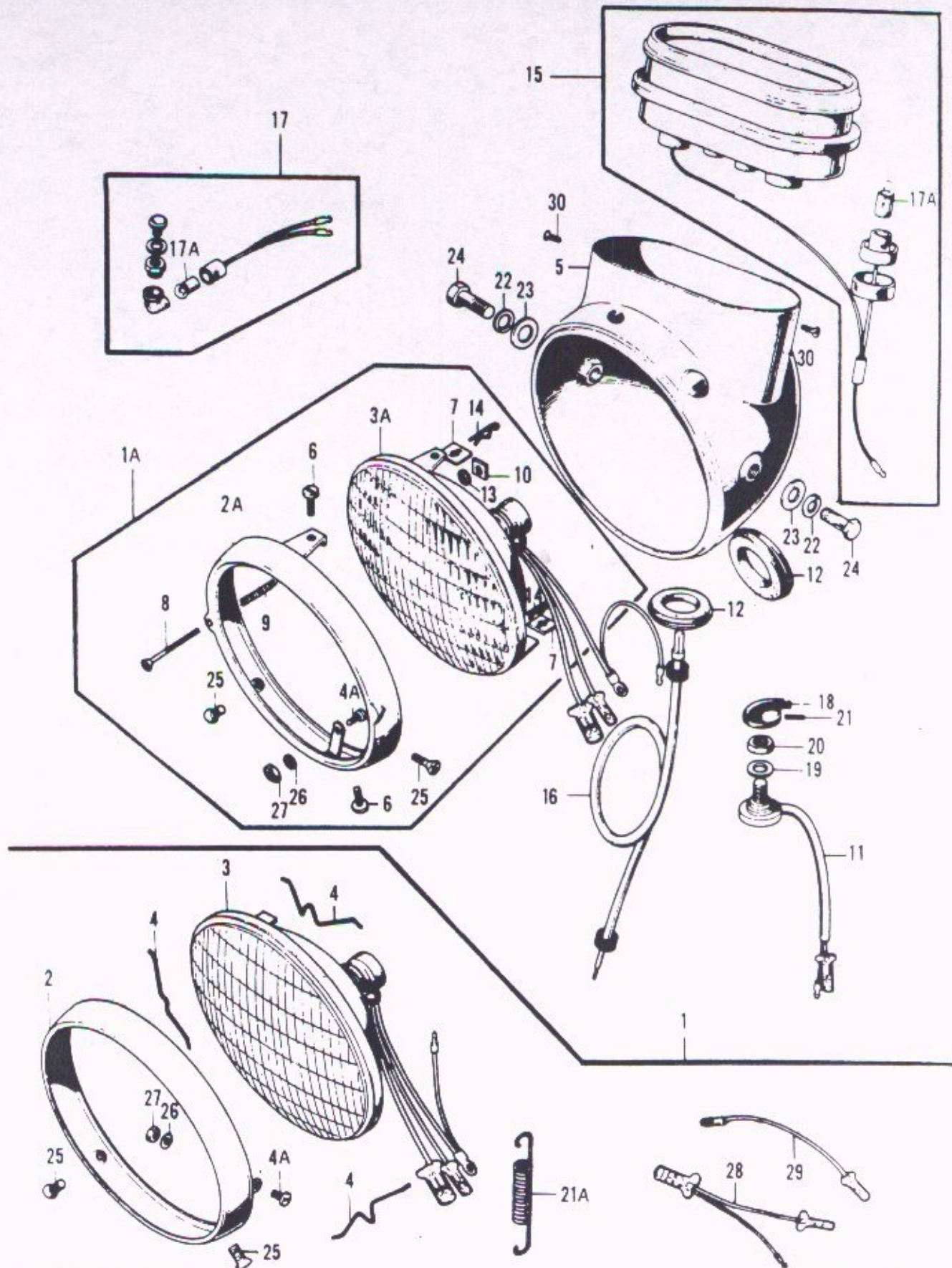

F-16 Dimmer Switch . Starter Switch

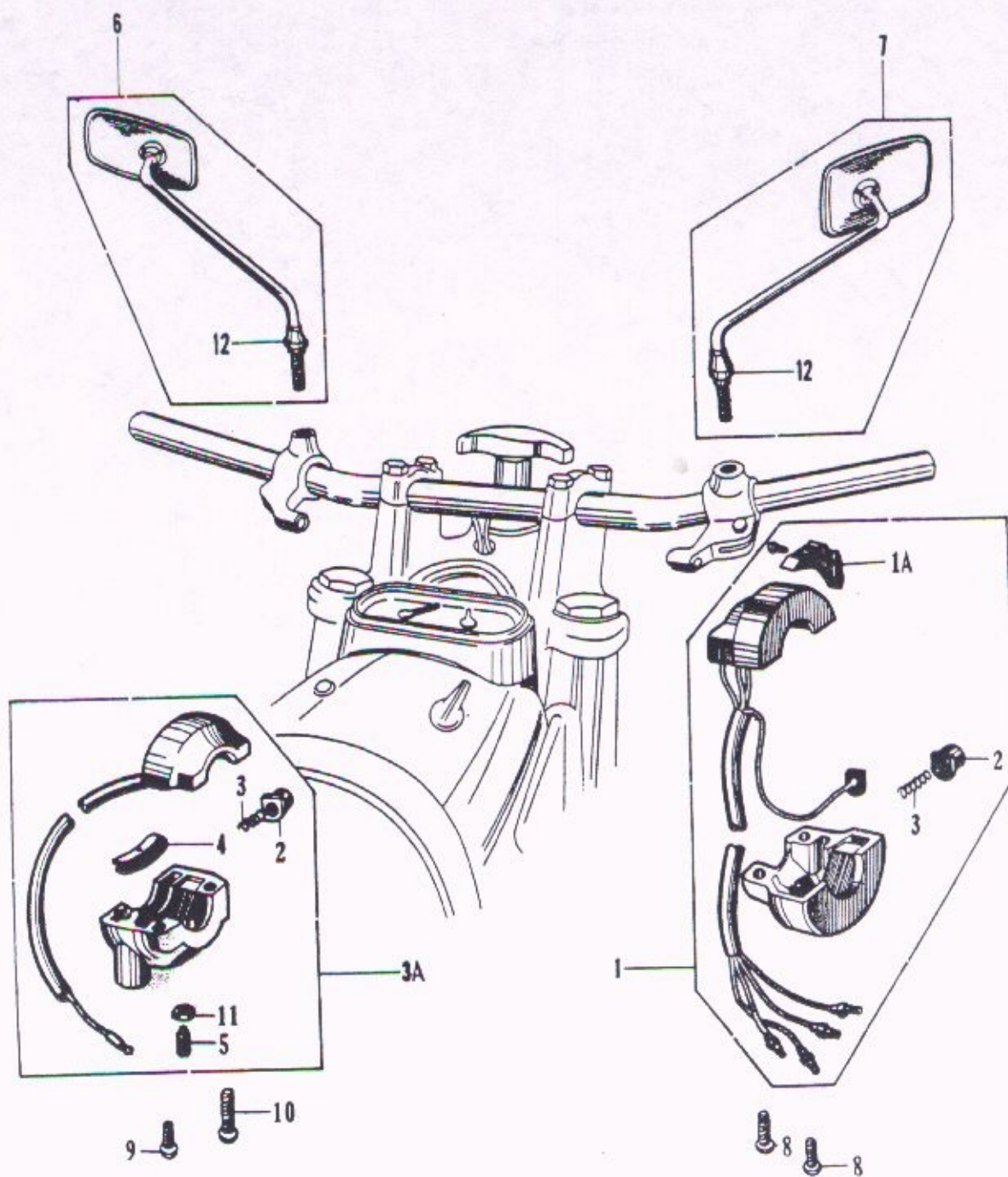

F-16 Dimmer Switch . Starter Switch

REF NO	H C	NEW PART NUMBER	DESCRIPTION	ORDER IN MULTIPLES OF	NO. REQD.	REMARKS
1	04526	35300-268-810...	SWITCH ASSY., DIMMER, W/HORN BUTTON		1	
1A	04530	35316-259-300...	KNOB, HORN BUTTON SWITCH....		1	
2	04531	35317-259-300...	BLITON, HORN BUTTON SWITCH PUSH		2	
3	04532	35318-259-000...	SPRING, PUSH BUTTON.....		2	
3A		35250-268-000...	NOT AVAILABLE, USE..... 35250-281-000		1	F CB77F-10001 TO CB77F-1028215
	05188	35250-281-000...	SWITCH ASSY., STARTER BUTTON		1	F CB77F-1028216 TO
4	03083	53163-205-010...	ADJUSTER, THROTTLE GRIP.....		1	
5	05143	90124-268-000...	SCREW, THROTTLE GRIP ADJUSTING		1	
6	03463	88110-200-000...	MIRROR, RIGHT.....		1	
7	03464	88120-200-810...	MIRROR, LEFT.....		1	
8	05718	93500-0501602...	SCREW, CROSS., 5X16.....	10	2	
9	05715	93500-05014.....	SCREW, CROSS., 5X14.....	10	1	
10	05723	93500-0502202...	SCREW, CROSS., 5X22.....		1	
11	05799	94001-05000.....	NUT, HEX., 5MM.....	10	1	
12	09926	90314-200-010...	NUT, MIRROR LOCKING.....		2	

REF NO	H C	NEW PART NUMBER	DESCRIPTION	ORDER IN MULTIPLES OF	NO. REQD.	REMARKS
1		03782 30510-268-010...	COIL ASSY., IGNITION, RIGHT.		1	
2		03784 30520-268-020...	COIL ASSY., IGNITION, LEFT..		1	
3		03810 30700-259-600...	CAP, NOISE SUPPRESSOR.....		2	METAL COVERED
		10039 30700-259-810...	CAP, NOISE SUPPRESSOR.....		2	PLASTIC
4		32402-268-010...	NOT AVAILABLE, USE.....		1	
		32401-216-000				
		02980 32401-216-000...	CABLE, STARTER BATTERY.....		1	
5		04439 83632-268-000...	BAND, BATTERY.....		1	
6		04441 83634-268-000...	RUBBER, BATTERY BAND.....		1	
7		04444 31500-268-010...	BATTERY.....		1	
8		04448 31700-268-000...	RECTIFIER ASSY., SELENIUM...		1	
9		38100-268-010...	NOT AVAILABLE, USE.....		1	
		38100-268-020 W/32110-268-811				
		04512 38100-268-020...	HORN ASSY.....		1	
10		04515 35010-268-030...	SWITCH ASSY, IGNITION LOCK..		1	
			ASSEMBLY			
11		04547 35850-268-000...	SWITCH ASSY., STARTER MAGNETIC		1	
12		04556 32110-268-811...	HARNESS B, WIRE.....		1	F CB77F-10001 TO CB77F-22752
		04557 32110-268-812...	HARNESS B, WIRE.....		1	F CB77F-22753 TO
13		04552 32100-268-010...	HARNESS A, WIRE.....		1	F CB77F-10001 TO CB77F-10020
		04553 32100-268-020...	HARNESS A, WIRE.....		1	F CB77F-10021 TO
14		04548 32106-253-010...	CONNECTOR B, FUSE.....		1	
15		04549 32112-253-010...	CONNECTOR A, FUSE.....		1	
16		04559 32983-268-000...	BAND A, WIRE HARNESS.....		3	
17		04560 32162-268-000...	BAND B, WIRE HARNESS.....		2	
17A		04561 32163-268-000...	BAND C, WIRE HARNESS.....		1	
18		04563 32601-268-000...	PLATE, GROUND.....		1	
19		04565 38201-250-000...	FUSE, 15 AMP.....	10	1	
20		04568 31468-253-000...	COVER, BATTERY TERMINAL.....		1	
21		35600-268-000...	NOT SOLD. THIS PART IS INCLUDED		1	
			IN 35010-268-030			
22		05419 92000-06012.....	BOLT, HEX., 6X12.....	10	7	
23		05427 92000-06020.....	BOLT, HEX., 6X20.....	10	2	
24		05799 94001-05000.....	NUT, HEX., 5MM.....	10	2	
25		05801 94001-06000.....	NUT, HEX., 6MM.....	10	6	
26		05896 94111-05000.....	WASHER, SPRING, 5MM.....	10	2	
27		05897 94111-06000.....	WASHER, SPRING, 6MM.....	10	10	

F-17 Wire Harness . Battery

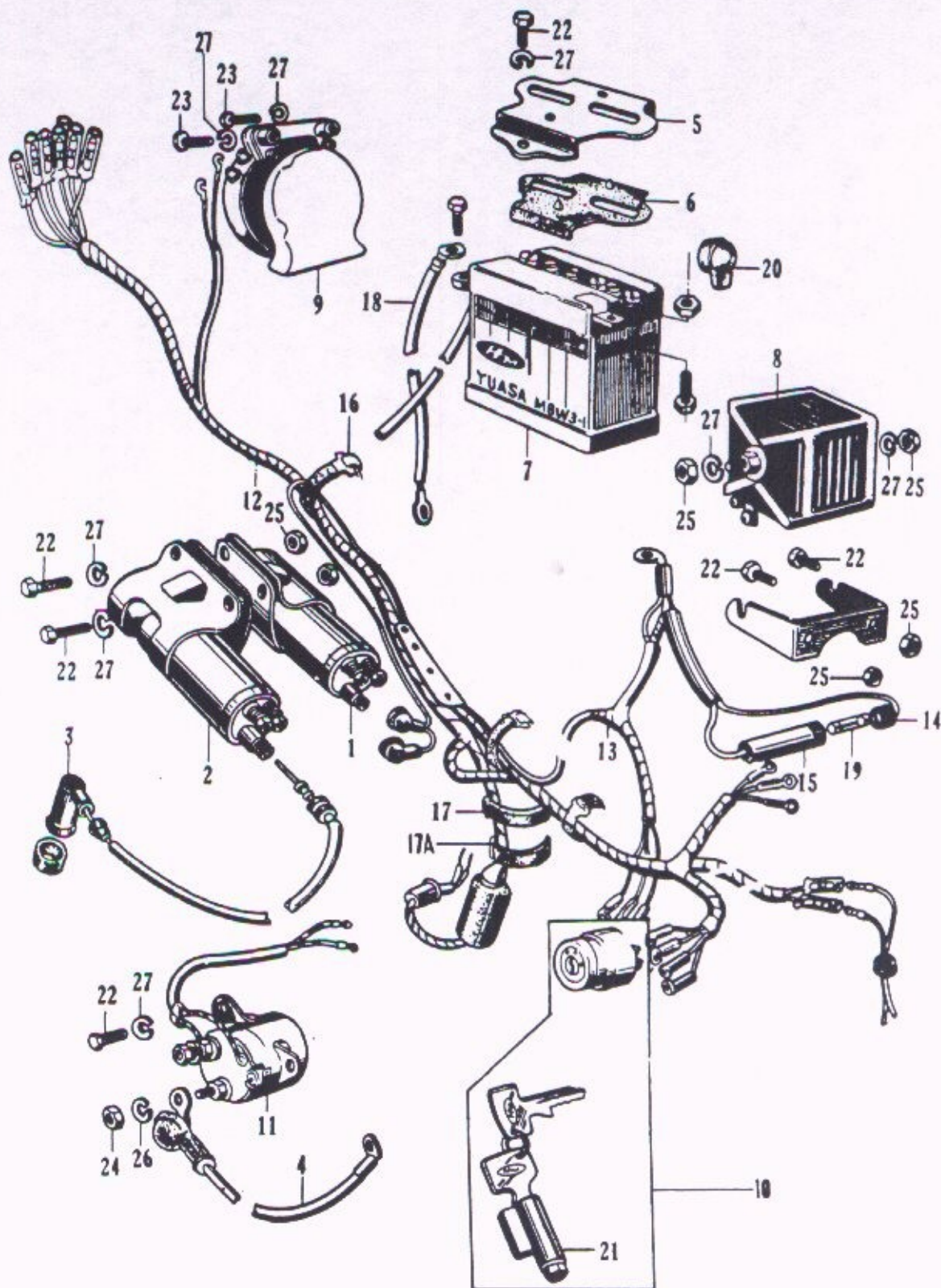

F-18 Tail Light

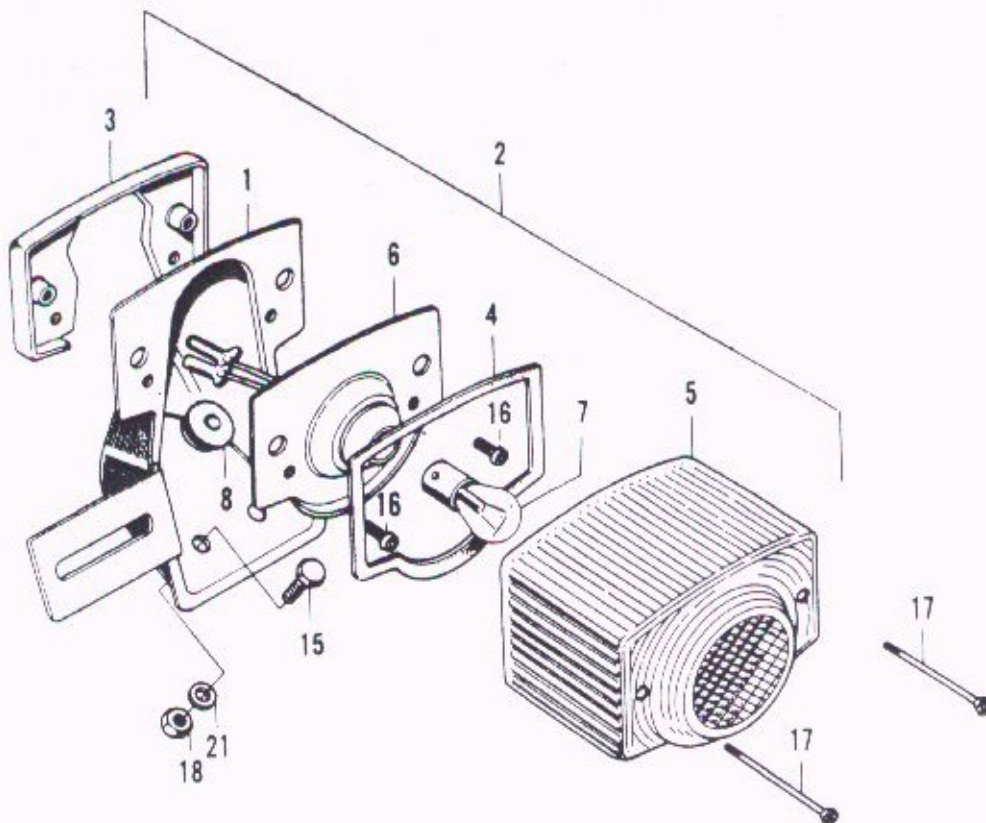
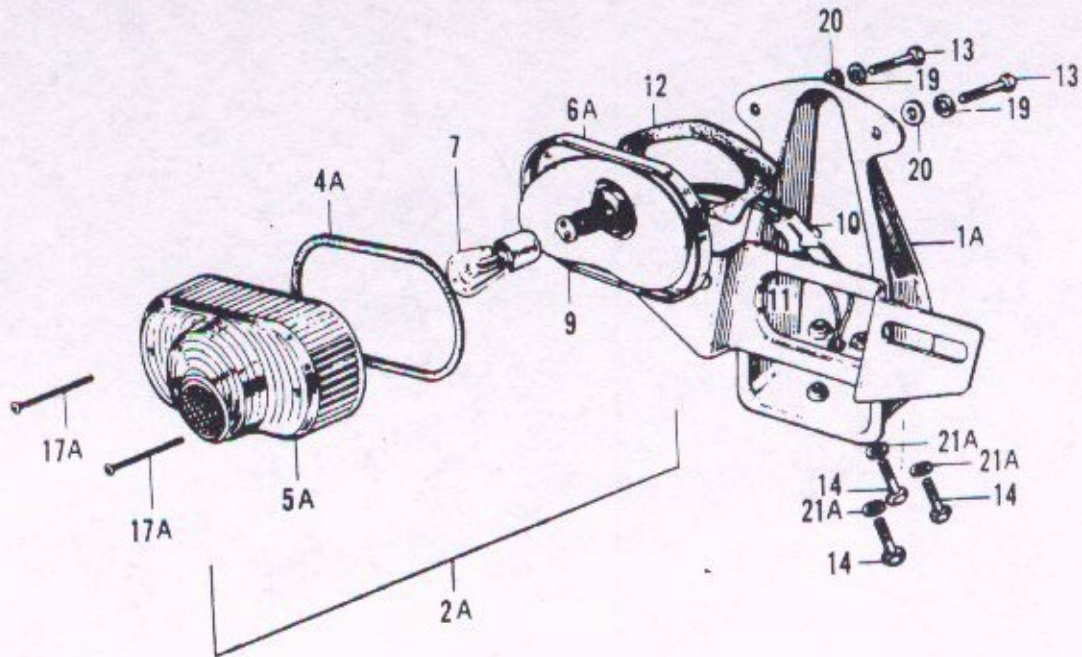

REF NO.	H/C	NEW PART NUMBER	DESCRIPTION	ORDER IN MULTIPLES OF	NO. REQD.	REMARKS
1	04430	84701-268-810Z..	BRACKET, TAILLIGHT.....	1	1	F CB77F-10001 TO CB77F-1056083
1A	13130	84701-268-020Z..	BRACKET, TAILLIGHT.....	1	1	F CB77F-1056084 TO
2	04471	33700-268-601..	LIGHT ASSY, TAIL.....	1	1	F CB77F-10001 TO CB77F-1056083
2A	13042	33700-272-000..	LIGHT ASSY, TAIL.....	1	1	F CB77F-1056084 TO
3	04475	33705-268-67C..	PLATE, TAILLIGHT HOLDER.....	1	1	F CB77F-10001 TO CB77F-1056083
4	04477	33709-268-81C..	PACKING, TAILLIGHT LENS.....	1	1	F CB77F-10001 TO CB77F-1056083
4A	12418	33709-041-000..	PACKING, TAILLIGHT LENS.....	1	1	F CB77F-1056084 TO
5	04479	33701-268-680..	LENS, TAILLIGHT.....	1	1	F CB77F-10001 TO CB77F-1056083
5A	12879	33701-041-671..	LENS, TAILLIGHT.....	1	1	F CB77F-1056084 TO
6	04483	33710-268-610..	SOCKET ASSY, TAILLIGHT.....	1	1	F CB77F-10001 TO CB77F-1056083
6A	13021	33702-041-671..	BASE, TAILLIGHT.....	1	1	F CB77F-1056084 TO
7	04486	34906-268-810..	BULB, TAILLIGHT.....	10	1	
8	04487	33714-268-000..	GROMMET, TAILLIGHT CORD.....	1	1	F CB77F-10001 TO CB77F-1056083
9	12417	33707-272-000..	CORD, TAILLIGHT.....	1	1	F CB77F-1056084 TO
10	13043	33711-216-000..	SUB-CORD, TAILLIGHT.....	1	1	F CB77F-1056084 TO
11	13044	33713-216-000..	SUB-CORD, STOP LIGHT.....	1	1	F CB77F-1056084 TO
12	12826	33719-041-300..	PACKING, TAILLIGHT BASE.....	1	1	F CB77F-1056084 TO
13	13046	92000-0501202..	BOLT, HEX., 5X12.....	10	2	F CB77F-1056084 TO
14	05419	92000-06012.....	BOLT, HEX., 6X12.....	10	3	F CB77F-1056084 TO
15	05423	92000-06016.....	BOLT, HEX., 6X16.....	10	2	F CB77F-10001 TO CB77F-1056083
16	05690	93500-04010.....	SCREW, CROSS, 4X10.....	10	2	F CB77F-10001 TO CB77F-1056083
17	05607	93700-0306002..	SCREW, CROSS, 3X60.....	10	2	F CB77F-10001 TO CB77F-1056083
17A	12419	93500-0404502..	SCREW, CROSS, 4X45.....	10	2	F CB77F-1056084 TO
18	05801	94001-06000.....	NUT, HEX., 6MM.....	10	2	F CB77F-10001 TO CB77F-1056083
19	05905	94101-05000.....	WASHER, FLAT, 5MM.....	10	2	F CB77F-1056084 TO
20	05896	94111-05000.....	WASHER, SPRING, 5MM.....	10	2	F CB77F-1056084 TO
21	05897	94111-06000.....	WASHER, SPRING, 6MM.....	10	2	F CB77F-10001 TO CB77F-1056083
21A	05897	94111-06000.....	WASHER, SPRING, 6MM.....	10	3	F CB77F-1056084 TO

Gasket Set

REF NO.	H C	NEW PART NUMBER	DESCRIPTION	ORDER IN MULTIPLES OF	NO. REQD.	REMARKS
1		03475 06110-275-000...	GASKET SET A..... COMPOSED OF		1	E CB77E-110001 TO CB77E-210900
		03574 12191-259-000...	PACKING, CYLINDER.....		1	
		03578 12251-275-000...	GASKET, CYLINDER HEAD.....		1	
		03579 12391-259-000...	PACKING, CYLINDER HEAD COVER		1	
		03580 12391-258-000...	PACKING, CYLINDER HEAD..... SIDE COVER		2	
		03589 91301-253-000...	O RING, 28.5 M/M.....		2	
		03590 91303-259-000...	O RING, 11X2.0.....		2	
		03591 91302-250-010...	O RING, 47 M/M.....		4	
		03713 14591-258-000...	PACKING, CAM CHAIN TENSIONER		1	
		03718 91301-268-020...	O RING, 14 M/M.....		1	
2		03476 06110-275-010...	GASKET SET A..... COMPOSED OF		1	E CB77E-100001 TO CB77E-109755 CB77E-210901 TO
		03575 12191-259-010...	PACKING, CYLINDER.....		1	
		03578 12251-275-000...	GASKET, CYLINDER HEAD.....		1	
		03579 12391-259-000...	PACKING, CYLINDER HEAD COVER		1	
		03580 12391-258-000...	PACKING, CYLINDER HEAD SIDE. COVER		2	
		03589 91301-253-000...	O RING, 28.5 M/M.....		2	
		03590 91303-259-000...	O RING, 11X2.0.....		2	
		03591 91302-250-010...	O RING, 47 M/M.....		4	
		03713 14591-258-000...	PACKING, CAM CHAIN TENSIONER		1	
		03718 91301-268-020...	O RING, 14 M/M.....		1	
3		03477 06111-259-000...	GASKET SET B..... COMPOSED OF		1	
		03526 11395-259-000...	PACKING, L CRANKCASE..... COVER		1	
		03528 91301-250-000...	O RING, 22 M/M.....		1	
		03529 90407-259-000...	PACKING, DRAIN COCK.....		1	
		09956 91301-259-000...	O RING, 57X3.....		2	
		03745 15191-259-000...	PACKING A, OIL PUMP.....		1	
		03746 15192-259-000...	PACKING B, OIL PUMP.....		1	
		03759 91304-259-010...	O RING, 48.6X16.....		1	
		03868 91305-259-000...	O RING, 12.8X2.2.....		1	

Common Tool

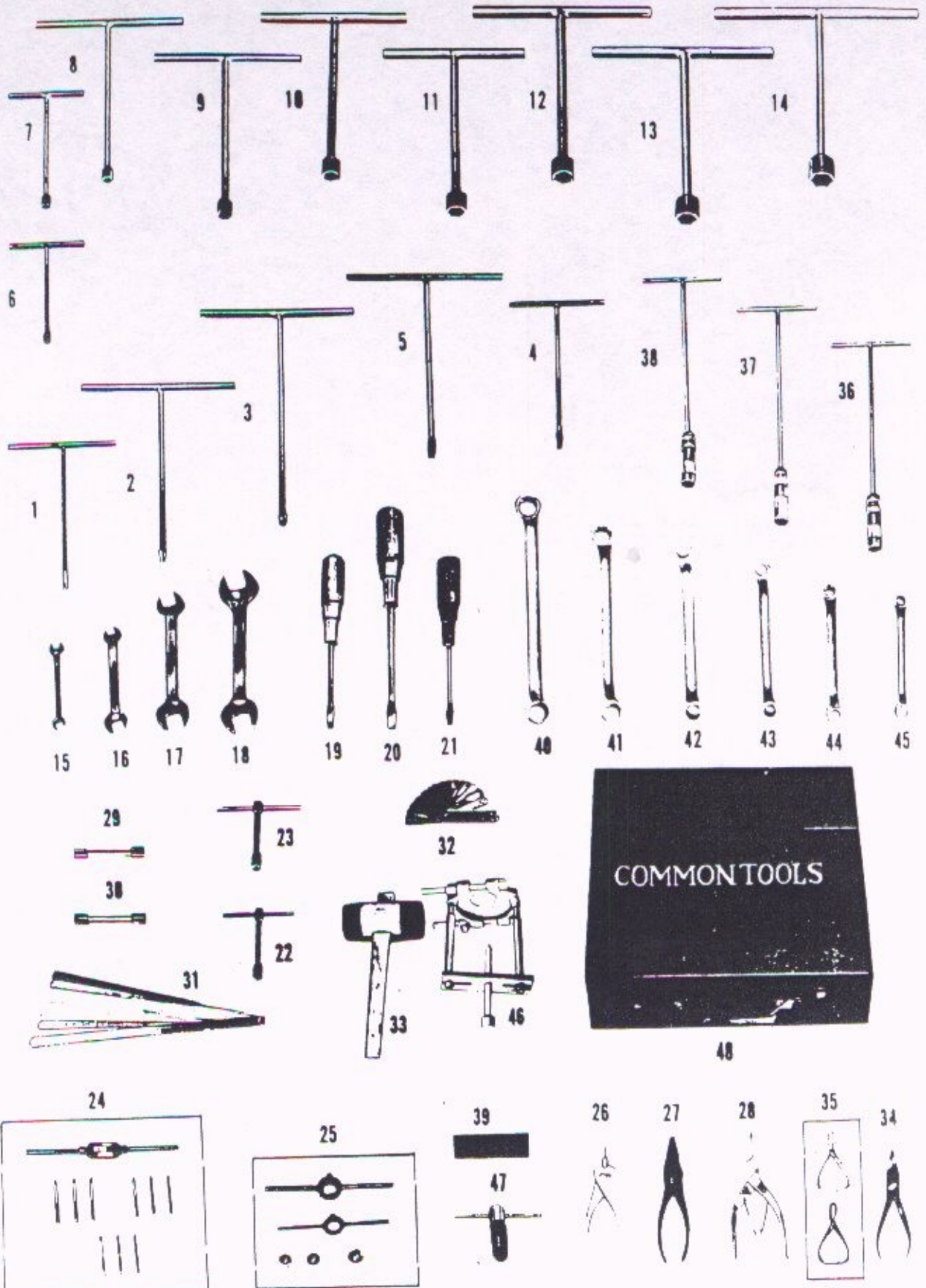

REF NO	H C	NEW PART NUMBER	DESCRIPTION	ORDER IN MULTIPLES OF	NO. REQD.	REMARKS
		07700-99900.....	NOT AVAILABLE, USE..... 07000-99901		1	
		11915 07000-99901.....	TOOL, COMMON COMPOSED OF REF #1-48		1	
1		06245 07776-99961.....	DRIVER, CROSS HEAD, T-HANDLE, #2		1	
2		06246 07776-99962.....	DRIVER, CROSS HEAD, T-HANDLE, #3		1	
3		06247 07776-99963.....	DRIVER, CROSS HEAD, T-HANDLE, #4		1	
4		06248 07776-99964.....	DRIVER, FORE HEAD, T-HANDLE, #2		1	
5		06249 07776-99965.....	DRIVER, FORE HEAD, T-HANDLE, #3		1	
6		06250 07777-99901.....	WRENCH, SOCKET, T-HANDLE, 8 M/M		1	
7		06251 07777-99902.....	WRENCH, SOCKET, T-HANDLE, 9 M/M		1	
8		06252 07777-99903.....	WRENCH, SOCKET, T-HANDLE, 10 M/M		1	
9		06253 07777-99906.....	WRENCH, SOCKET, T-HANDLE, 14 M/M		1	
10		06254 07777-99908.....	WRENCH, SOCKET, T-HANDLE, 17 M/M		1	
11		06255 07777-99909.....	WRENCH, SOCKET, T-HANDLE, 19 M/M		1	
12		06256 07777-99910.....	WRENCH, SOCKET, T-HANDLE, 21 M/M		1	
13		06257 07777-99911.....	WRENCH, SOCKET, T-HANDLE, 23 M/M		1	
14		06258 07777-99912.....	WRENCH, SOCKET, T-HANDLE, 26 M/M		1	
15		06264 07783-99902.....	SPANNER, DOUBLE HEAD, 8X9...		1	
16		06265 07783-99904.....	SPANNER, DOUBLE HEAD, 10X14.		1	
17		06266 07783-99907.....	SPANNER, DOUBLE HEAD, 17X19.		1	
18		06268 07783-99910.....	SPANNER, DOUBLE HEAD, 21X23.		1	
19		06270 07776-99903.....	DRIVER, SCREW, W/WOODEN HANDLE, 100 M/M 4		1	
20		06271 07776-99939.....	DRIVER, SCREW, W/WOODEN HANDLE, 150M/M 6		1	
21		06272 07776-99913.....	DRIVER, SCREW, W/PLASTIC HANDLE 100 M/M		1	
22		06259 07779-99901.....	WRENCH, SOCKET, FOR INSERTING, STUD BOLT, 6 M/M		1	
23		06260 07779-99902.....	WRENCH, SOCKET, FOR INSERTING, STUD BOLT, 8 M/M		1	
24		06230 07996-99915.....	TAP, W/HANDLE, 5.6.8 M/M....		1	
25		06240 07996-99916.....	DIES, W/HANDLE, 5.6.8 M/M...		1	
26		06274 07782-99910.....	PLIERS.....		1	
27		06275 07782-99912.....	PLIERS, LONG NOSE.....		1	
28		06277 07782-99919.....	REMOVER, SNAP RING.....		1	
29		06261 07785-99902.....	SPANNER, NIPPLE, FOR TIGHTENING SPOKE		1	
30		06262 07785-99903.....	SPANNER, NIPPLE, FOR TIGHTENING SPOKE		1	
32		06241 07139-99901.....	GAUGE, FEELER, TYPE 65M.....		1	
31		06215 07139-99903.....	GAUGE, FEELER, TYPE 300M....		1	

REF. NO	H C	NEW PART NUMBER	DESCRIPTION	ORDER IN MULTIPLES OF	NO. REQD.	REMARKS
33	06280	07786-99911.....	HAMMER, RUBBER.....		1	
34	06276	07782-99918.....	PLIERS, LONG NOSE SIDE CUTTING, 150MM		1	
35	06279	07782-99920.....	CLIP, HOSE *2PCS*.....		1	
36	11916	07777-99921.....	WRENCH, T-HANDLE UNIVERSAL.. SPARK PLUG, 10MM		1	
37	11917	07777-99922.....	WRENCH, T-HANDLE UNIVERSAL.. SPARK PLUG, 12MM		1	
38	11918	07777-99923.....	WRENCH, T-HANDLE UNIVERSAL.. SPARK PLUG, 14MM		1	
39	11919	07787-99902.....	OIL STONE, 100X25X12.7MM....		1	
40	11920	07778-99901.....	WRENCH, OFFSET, 10X12.....		1	
41	11921	07778-99902.....	WRENCH, OFFSET, 12X14.....		1	
42	08285	07778-99903.....	WRENCH, OFFSET, 14X17.....		1	
43	11922	07778-99904.....	WRENCH, OFFSET, 17X19.....		1	
44	11923	07778-99905.....	WRENCH, OFFSET, 21X23.....		1	
45	11924	07778-99906.....	WRENCH, OFFSET, 23X26.....		1	
46	06165	07784-99908.....	PULLER, UNIVERSAL BEARING...		1	
47	11925	07996-99944.....	WRENCH, T-HANDLE, TAP & REAMER, 10MM		1	
48		07790-99901.....	NOT SOLD, THIS PART IS INCLUDED IN 07000-99901		1	

Common Tool

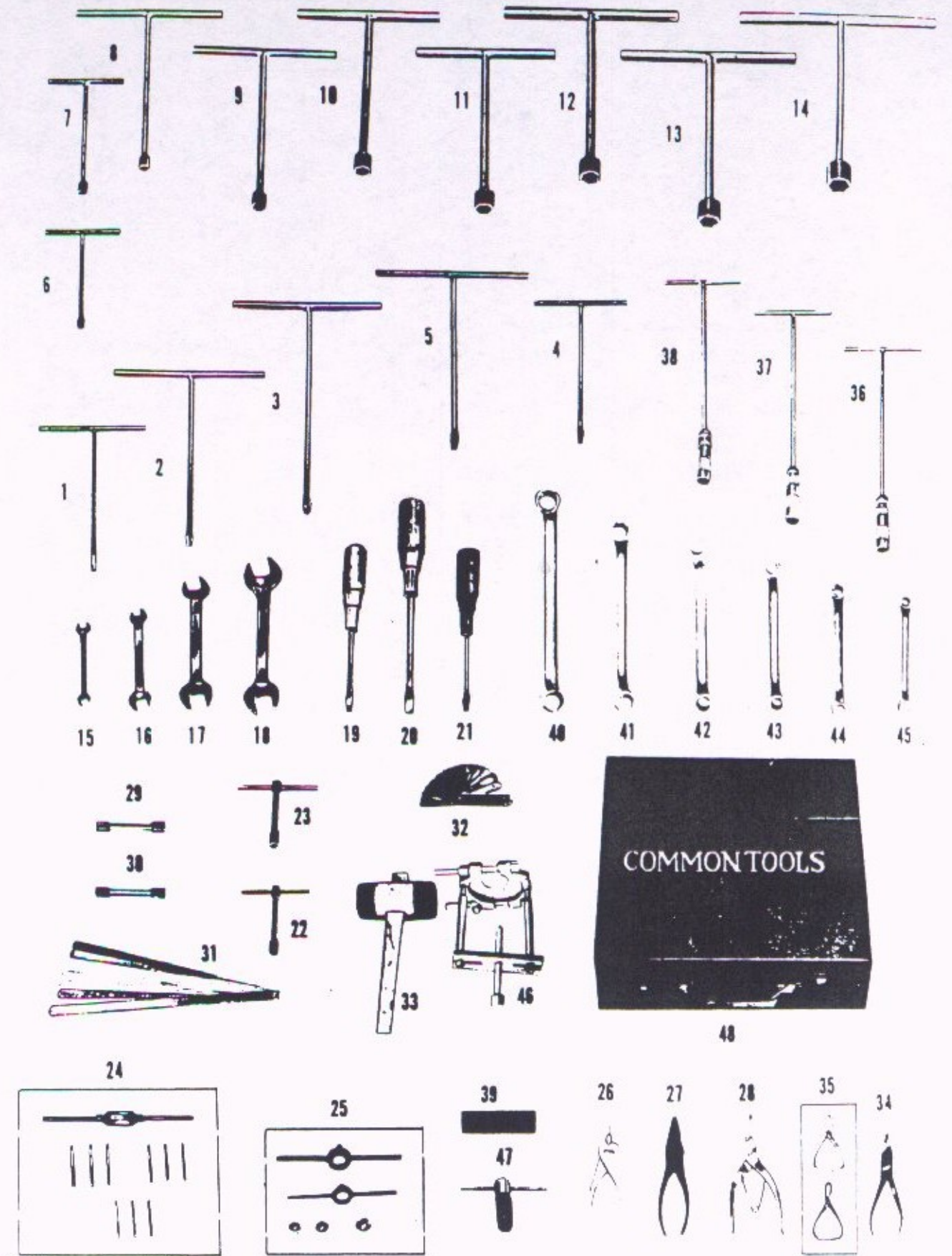

- Special Tool -

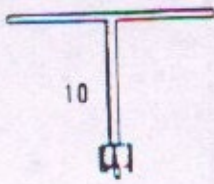

10

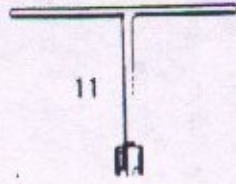

11

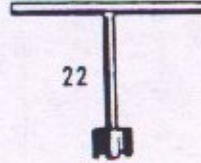

22



8

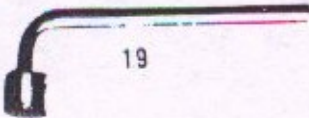

19

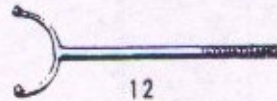

12

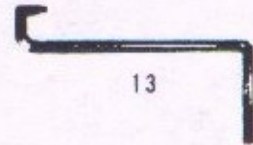

13



15

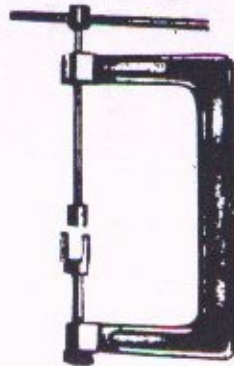

2



25



18



17



16



24



1

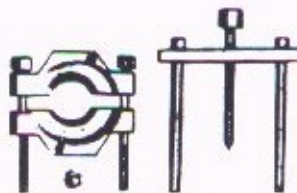

20

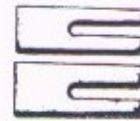

14



23



9



3

4

5

6

7



21

REF NO	H/C	NEW PART NUMBER	DESCRIPTION	ORDER IN MULTIPLES OF	NO. REQD.	REMARKS
		07000-25901.....	NOT AVAILABLE, ORDER INDIVIDUAL TOOLS		1	
1	06073	07011-25002.....	PULLER, DYNAMO ROTOR.....		1	
2	06081	07031-25001.....	LIFTER, VALVE.....		1	
3	06088	07001-25001.....	CUTTER, VALVE SEAT, 90 ANGLE		1	
4	06096	07003-25001.....	CUTTER, VALVE SEAT, 120 ANGLE FOR INLET VALVE SEAT		1	
5	06102	07004-25001.....	CUTTER, VALVE SEAT, 120 ANGLE FOR EXHAUST VALVE SEAT		1	
6	06107	07005-25001.....	CUTTER, VALVE SEAT, 30 ANGLE FOR INLET VALVE SEAT		1	
7	06113	07006-25001.....	CUTTER, VALVE SEAT, 30 ANGLE FOR EXHAUST VALVE SEAT		1	
8	06119	07007-25002.....	HOLDER, VALVE SEAT CUTTER, 7M/M		1	
9	06129	07008-25002.....	REAMER, VALVE GUIDE, 7 M/M..		1	
10	06139	07082-25001.....	WRENCH, SOCKET, CLAMP BOLT PIN		1	
11	06143	07082-25002.....	WRENCH, SOCKET, CLAMP BOLT PIN		1	
12	06147	07024-25001.....	HOLDER, CLUTCH OUTER.....		1	
13	06153	07013-25002.....	PULLER, ROCKER ARM CRANK PIN		1	
14	06157	07033-25001.....	BLOCK, WOOD.....		2	
15	06159	07032-25001.....	COMPRESSOR, PISTON RING.....		2	
16	06160	07071-25001.....	SPANNER, PIN, MAIN SWITCH...		1	
17	06161	07075-25001.....	SPANNER, PIN, REAR DAMPER NUT		1	
18	06162	07076-25001.....	SPANNER, PIN, FRONT DAMPER NUT		1	
19	06163	07083-25001.....	WRENCH, BOX, STEERING TOP CONE RACE		1	
20		07010-25017.....	NOT AVAILABLE, USE..... 07784-99908		1	
	06165	07784-99908.....	PULLER, UNIVERSAL BEARING...		1	
21	06065	07013-25901.....	PULLER, ROCKER ARM CRANK PIN		1	
22	06074	07086-25901.....	WRENCH, SOCKET, 34M/M LOCK NUT PIN		1	
23	06082	07010-25904.....	SPANNER, PIN, CAM SHAFT.....		1	
24	06089	07085-25901.....	WRENCH, SOCKET, 10M/M.....		1	
25	06066	07032-25101.....	COMPRESSOR, PISTON RING.....		1	

