[illegible]

	930ZB													
2	64200-463-940ZA	Fairing comp. *R104CU*				1								G
2	64200-463-940ZB	Fairing comp. *PB102CS*				1								G
2	64200-MB9-700ZA	Fairing comp. *R114CU*						1						E,ED,F,SA,U
2	64200-MB9-700ZB	Fairing comp. *PB102CS*						1						E,ED,F,SA,U
2	64200-MB9-700ZC	Fairing comp. *NH1*						1						E,ED,F,SA,U
2	64200-MB9-710ZA	Fairing comp. *R114CU*						1						G
2	64200-MB9-710ZB	Fairing comp. *PB102CS*						1						G
2	64200-MB9-710ZC	Fairing comp. *NH1*						1						G
2	64200-MB9-770ZA	Fairing comp. *B100MU*						1						
2	64200-MB9-770ZB	Fairing comp. *R114CU*						1						
2	64200-MB9-770ZD	Fairing comp. *NH1*						1						
2	64200-MB9-870ZA	Fairing comp. *NH118MU*							1					
2	64200-MB9-870ZB	Fairing comp. *YR116MU*							1					
2	64200-MB9-950ZA	Fairing comp. *NH125MU*									1			
2	64200-MB9-950ZB	Fairing comp. *R114CU*									1			
2	64200-MB9-950ZC	Fairing comp. *YR116MU*									1			
2	64200-MB9-970ZA	Fairing comp. *NH1*								1				
2	64200-MB9-970ZB	Fairing comp. *YR120CU*								1				

2	64200-MB9-970ZD	Fairing comp. *R114CU*								1			
3	64205-463-770	Moulding, cowl trim		2		2		2	2		2	2	
4	64207-463-770	Cap, moulding end		4		4							
4	64207-MB9-770	Cap, moulding end						4	4		4	4	
5	64278-463-770	Cover, R. Air duct		1		1		1	1				
5	64278-463-771	Cover, R. Air duct									1	1	
6	64279-463-770	Cover, L. Air duct		1		1		1	1				
6	64279-463-771	Cover, L. Air duct									1	1	
7	64280-463-770ZA	Cowl comp., R. under *R104CU*		1		1							
7	64280-463-770ZB	Cowl comp., R. under *PB102CS*		1		1		1					EU
7	64280-463-770ZC	Cowl comp., R. under *NH1*		1				1			1		
7	64280-463-770ZD	Cowl comp., R. under *B100MU*				1		1					
7	64280-463-770ZE	Cowl comp., R. under *R114CU*						1			1	1	
7	64280-463-770ZF	Cowl comp., R. under *NH118MU*							1				
7	64280-463-770ZG	Cowl comp., R. under *YR116MU*							1			1	
7	64280-463-770ZH	Cowl comp., R. under *YR120CU*									1		
7	64280-463-770ZJ	Cowl comp., R. under *NH125MU*										1	
8	64281-463-770	Seal, cowl lower		2		2		2	2		2	2	
9	64282-MB9-770	Rubber, R. Cowl lower						1	1		1	1	
10	64283-MB9-770	Rubber, L. Cowl lower						1	1		1	1	
11	64290-463-770ZA	Cowl comp., L. under *R104CU*		1		1							
11	64290-	Cowl comp., L.		1		1		1					EU

	463-770ZB	under *PB102CS*												
11	64290-463-770ZC	Cowl comp., L. under *NH1*	1				1			1				
11	64290-463-770ZD	Cowl comp., L. under *B100MU*			1		1							
11	64290-463-770ZE	Cowl comp., L. under *R114CU*					1			1	1			
11	64290-463-770ZF	Cowl comp., L. under *NH118MU*						1						
11	64290-463-770ZG	Cowl comp., L. under *YR116MU*						1			1			
11	64290-463-770ZH	Cowl comp., L. under *YR120CU*								1				
11	64290-463-770ZJ	Cowl comp., L. under *NH125MU*									1			
12	64291-463-770	Stay, R. Cowl lower	1		1		1	1		1	1			
13	64391-463-770	Stay, L. Cowl lower	1		1		1	1		1	1			
14	33743-375-000	Base, R. FR. Reflector			1								SA,U	
14	64520-463-770	Base, R. FR. Reflector	1		1		1	1		1	1			
15	33743-375-000	Base, L. FR. Reflector			1								SA,U	
15	64530-463-770	Base, L. FR. Reflector	1		1		1	1		1	1			
16	87108-MB9-770	Emblem, R. Fairing side					1	1		1	1			
17	87109-MB9-770	Emblem, L. Fairing side					1	1		1	1			
18	87109-463-770	Emblem, Fairing side	2		2									
19	87411-538-910	Rubber, RR. Emblem setting					4	4		4	4			
20	90120-463-770	Collar, cowl setting	4		4		4	4		4	4			
21	90122-463-770	Collar, cowl setting lower	2		2		2	2		2	2			
22	90201-463-770	Nut, special, 6mm	2		2		2	2		2	2			
23	90313-567-000	Nut, speed, 3mm					4	4		4	4		CM,E,ED,F,G	
24	90522-170-700	Collar, gearshift lever setting	4		4		4	4		4	4			
25	93500-	Screw, pan, 6x16	4		6		6	6		6	6			

	06016-0G													
25	93500-06020-0G	Screw, pan, 6x20		2										
26	94021-06070	Nut, cap, 6mm		4		4		4	4		4	4		
27	94101-06700	Washer, plain, 6mm		4		4		4	4		4	4		
28	94101-10000	Washer, plain, 10mm				2		2	2		2	2		
28	94101-10800	Washer, plain, 10mm		2										
29	94111-06700	Washer, spring, 6mm		4		4		4	4		4	4		

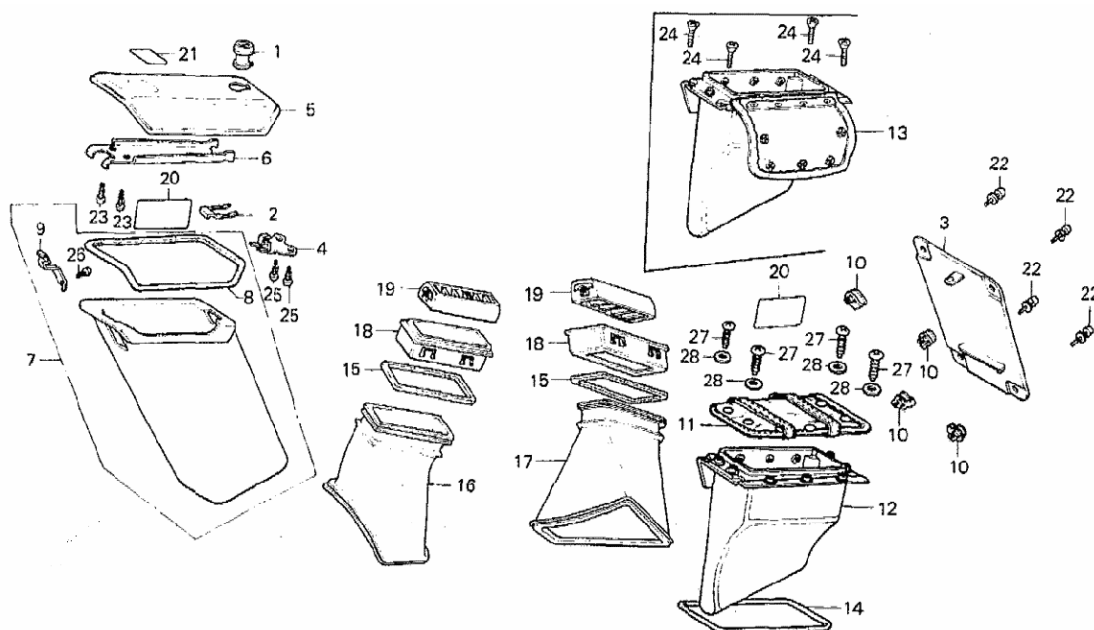

Nr	Partnr	Description	80 Std	80 Int	81 Std	81 Int	82 Std	82 Int	82 Asp	83 Std	83 Int	83 Asp	Serialnr	Areacode
1	37220-439-007	Lock, filler lid		1		1		1	1		1	1		
2	37222-463-000	Spring, lock key setting		1		1		1	1		1	1		
3	64231-463-770	Plate, radio holder		1		1		1			1			
4	64233-463-770	Plate, R. Pocket cover setting		1		1		1	1		1	1		
5	64236-463-770	Cover, R. Pocket		1		1		1	1		1	1		
6	64237-463-770	Stay, R. Pocket cover		1		1		1	1		1	1		
7	64238-463-770	Pocket comp., R.		1		1		1			1			
7	64238-MB9-870	Pocket comp., R.							1			1		
8	64239-463-770	Rubber, R. Pocket seal		1		1		1	1		1	1		
9	64240-463-770	Plate, pocket mount		1		1		1	1		1	1		
10	64241-463-770	Nut, plate		4		4		4	4		4	4		
11	64245-MB9-770	Cover, L. Pocket						1	1		1	1		
12	64246-463-771	Pocket comp., L.						1	1		1	1		
12	64247-463-305	Pocket assy., L.		1		1								
13		Cover, pocket L.		1		1								
14	64249-463-770	Rubber, L. Pocket seal		1		1		1	1		1	1		
15	64274-463-770	Gasket, air duct		2		2		2	2		2	2		

16	64275-463-770	Tube, R. Air duct		1		1		1	1		1	1		
17	64276-463-770	Tube, L. Air duct		1		1		1	1		1	1		
18	64277-463-770	Duct, air		2		2		2	2		2	2		
19	64490-463-770	Outlet assy., fresh air		2		2		2	2		2	2		
20	87523-463-700	Label, fairing pocket caution		2		2		2						E,ED,SA,U
20	87523-463-711	Label, fairing pocket caution		2		2		2						G
20	87523-463-750	Label, fairing pocket caution (french)		2		2		2						
20	87523-463-770	Label, fairing pocket caution		2		2		2			2			
20	87523-463-780	Label, fairing pocket caution		2		2		2						F
20	87523-MB9-870	Label, fairing pocket caution							2			2		
20	87523-MB9-880	Label, fairing pocket caution (french)							2			2		
21	87524-463-711	Label, R. Pocket caution		1		1		1			1			G
21	87524-463-750	Label, R. Pocket caution (french)		1		1		1	1		1	1		CM,F
21	87524-463-770	Label, R. Pocket caution		1		1		1	1		1	1		
22	93891-05016-07	Screw-washer, 5x16		4		4		4	4		4	4		
23	93901-35210	Screw, tapping, 5x12		2		2		2	2		2	2		
24	93902-25480	Screw, tapping, 5x20		4		4								
25	93902-35110	Screw, tap, 5x10		2										
25	93903-35180	Screw, tap, 5x10				2		2	2		2	2		
26	93903-34180	Screw, tapping, 4x8		1		1		1	1		1	1		
27	93903-35480	Screw, tapping, 5x20						4	4		4	4		
28	94101-05700	Washer, plain, 5mm						4	4		4	4		

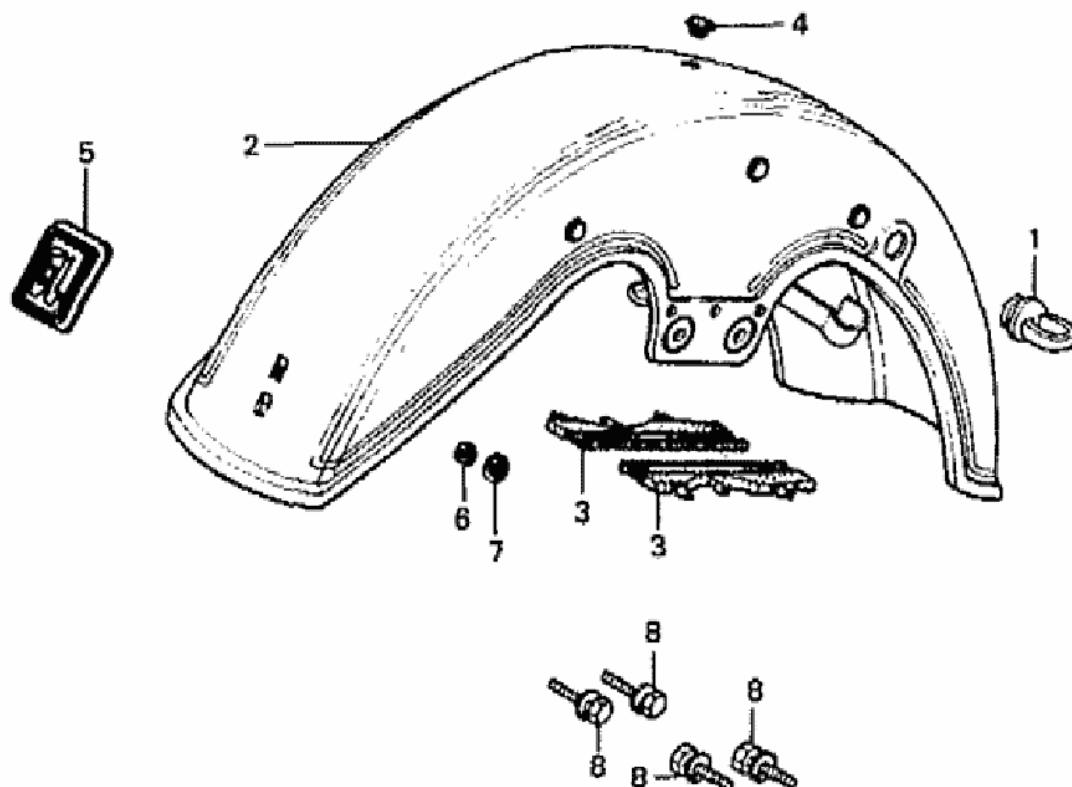

Nr	Partnr	Description	80 Std	80 Int	81 Std	81 Int	82 Std	82 Int	82 Asp	83 Std	83 Int	83 Asp	Serialnr	Areacode
1	45451-367-690	Grommet, cable	1	1	1	1								
1	45451-471-000	Grommet, cable					1	1	1	1	1			
2	61100-463-000ZA	Fender, FR *R104CU*	1	1										
2	61100-463-000ZB	Fender, FR *PB102CS*	1	1										DK,E,ED,F, G,SA
2	61100-463-000ZC	Fender, FR *NH1*	1	1										CM
2	61100-463-305ZA	Fender, FR *R104CU*	1	1										
2	61100-463-305ZB	Fender, FR *PB102CS*	1	1										DK,E,ED,F, G,SA
2	61100-463-305ZC	Fender, FR *NH1*	1	1										CM
2	61100-463-740ZA	Fender, FR *R104CU*			1	1								CM
2	61100-463-740ZB	Fender, FR *B100MU*			1	1								CM

[illegible]

[illegible]

	610ZB														
3	80100-463-640ZA	Fender A, RR. (WL), *R104CU*	1	1											ED
3	80100-463-640ZB	Fender A, RR. (WL), *PB102CS*	1	1											ED
3	80100-463-670ZA	Fender A, RR. (WL), *R104CU*	1												
3	80100-463-670ZB	Fender A, RR. (WL), *PB102CS*	1												
3	80100-463-670ZC	Fender A, RR. (WL), *NH1*	1												
3	80100-463-740ZA	Fender A, RR. (WL), *R104CU* (type 1)			1	1									
3	80100-463-740ZB	Fender A, RR. (WL), *B100MU*			1										
3	80100-463-740ZC	Fender A, RR. (WL), *PB102CS*			1	1									
3	80100-463-770ZA	Fender A, RR. (WL), *R104CU*		1		1									
3	80100-463-770ZB	Fender A, RR. (WL), *NH1*		1											
3	80100-463-770ZD	Fender A, RR. (WL), *B100MU*				1									
3	80100-463-910ZA	Fender A, RR. (WL), *R104CU*			1	1									ED
3	80100-463-910ZB	Fender A, RR. (WL), *PB102CS*			1	1									ED
3	80100-463-920ZA	Fender A, RR. (WL), *R104CU*			1	1									E,F,G
3	80100-463-920ZB	Fender A, RR. (WL), *PB102CS*			1	1									E,F,G
3	80100-MB9-000ZA	Fender A, RR., *B100MU*					1								
3	80100-MB9-000ZB	Fender A, RR., *R114CU*					1	1							
3	80100-MB9-000ZC	Fender A, RR., *PB102CS*					1	1							

3	80100-MB9-000ZD	Fender A, RR., *NH1*					1	1						
3	80100-MB9-610ZA	Fender A, RR., *R114CU*					1	1						E,F,G
3	80100-MB9-610ZB	Fender A, RR., *PB102CS*					1	1						E,F,G
3	80100-MB9-610ZC	Fender A, RR., *NH1*					1	1						E,F,G
3	80100-MB9-630ZA	Fender A, RR., *R114CU*					1	1						ED
3	80100-MB9-630ZB	Fender A, RR., *PB102CS*					1	1						ED
3	80100-MB9-630ZC	Fender A, RR., *NH1*					1	1						ED
4	80101-463-000	Fender B, RR.	1	1	1	1								
4	80101-MB9-000	Fender B, RR.					1	1	1	1	1	1		
5	80102-463-000	Guard, sub-cable	1	1	1	1	1	1	1	1	1	1		
6	80103-463-300	Stripe, RR. Fender R.	1											
6	80103-463-610	Stripe, RR. Fender R.	1	1										E,ED,F,G
6	80103-463-740ZA	Stripe, R. RR. Fender (type 1)			1									
6	80103-463-740ZB	Stripe, R. RR. Fender (type 2)			1	1								
6	80103-463-920	Stripe, R. RR. Fender			1	1								E,ED,F,G
6	80103-MB9-300ZA	Stripe, R. RR. Fender (type 1)					1	1						
6	80103-MB9-300ZB	Stripe, R. RR. Fender (type 2)					1	1						
6	80103-MB9-610ZA	Stripe, R. RR. Fender (type 1)					1	1						E,ED,F,G
6	80103-MB9-610ZB	Stripe, R. RR. Fender (type 2)					1	1						E,ED,F,G
7	80105-MB9-770ZA	Fender C, RR., *B100MU*						1						
7	80105-	Fender C, RR.,						1			1	1		

	MB9-770ZB	*R114CU*												
7	80105-MB9-770ZD	Fender C, RR., *NH1*						1			1			
7	80105-MB9-770ZE	Fender C, RR., *NH118MU*							1					
7	80105-MB9-770ZF	Fender C, RR., *YR116MU*						1				1		
7	80105-MB9-770ZG	Fender C, RR., *YR120CU*									1			
7	80105-MB9-770ZH	Fender C, RR., *NH125MU*										1		
8	80107-463-300	Stripe, RR. Fender L.	1											
8	80107-463-610	Stripe, RR. Fender L.	1	1										E,ED,F,G
8	80107-463-740ZA	Stripe, L. RR. Fender (type 1)			1									
8	80107-463-740ZB	Stripe, L. RR. Fender (type 2)			1	1								
8	80107-463-920	Stripe, L. RR. Fender			1	1								E,ED,F,G
8	80107-MB9-300ZA	Stripe, L. RR. Fender (type 1)			1	1								
8	80107-MB9-300ZB	Stripe, L. RR. Fender (type 2)			1	1								
8	80107-MB9-610ZA	Stripe, L. RR. Fender (type 1)			1	1								E,ED,F,G
8	80107-MB9-610ZB	Stripe, L. RR. Fender (type 2)			1	1								E,ED,F,G
9	80109-MB9-300	Rubber, RR. Fender seal						1	1		1	1		
10	80110-147-000	Clamp, cable	1	1	1	1	1	1	1	1	1	1		
11	84101-463-000	Bumper, RR.	1	1	1	1								
11	84101-MB9-000	Bumper, RR.					1	1		1				
12	87511-323-670	Label, helmet holder					1	1		1				A,AC,CM
12	87511-415-620	Label, helmet holder (french)					1	1						CM,F
13	90102-	Bolt, fender setting	2	2	2	2	2	2		2				

	371-000													
14	92000-08040-0B	Bolt, hex., 8x40	1	1	1	1	1	1		1				
15	92500-08045-0B	Bolt, cap, 8x45	2	2	2	2	2	2		2				
16	93500-06012	Screw, pan, 6x12					2	2		2				
17	94050-08000	Nut, flange, 8mm	1	1	1	1	1	1		1				
18	94101-08200	Washer, plain, 6mm						2	2		2	2		
19	94101-08200	Washer, plain, 8mm	3	3	2	2	2	2		3				
20	96000-06012-07	Bolt, flange, 6x12						2	2		2	2		
	33741-415-601	Reflector, RR. Reflex	1	1	1	1	1	1						E,ED,F,G
	80106-463-610	Base, RR. Reflex reflector	1	1	1	1								E,ED,F,G
	80106-MB9-610	Base, RR. Reflex reflector					1	1						E,ED,F,G
	80121-463-640	Mudguard, RR. Fender	1	1	1	1	1	1						ED
	80122-463-640	Stay, mudguard	1	1	1	1	1	1						ED
	85872-549-309	Grommet, tailgate under	1	1	1	1	1	1						E,F,G
	93891-06016-00	Screw-washer, 6x16	2	2	2	2	2	2						ED
	94050-06080	Nut, flange, 6mm	1	1	1	1	1	1						E,ED,F,G

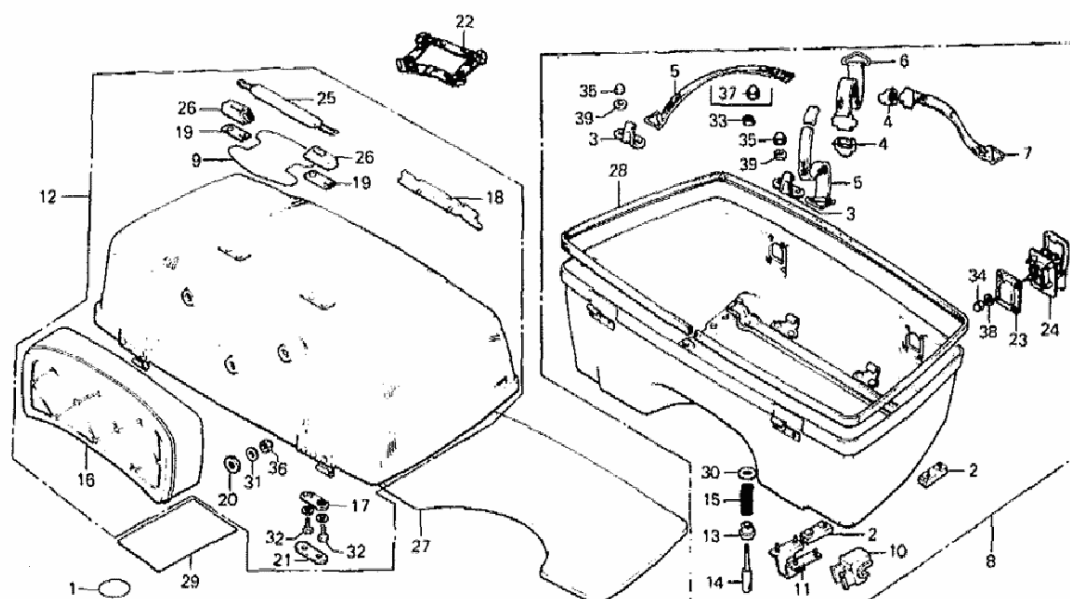
[illegible]

	463-890ZA	*R104CU*											
8	81110-463-890ZA	Trunk comp., lower *R104CU*				1							A,AC,CM,U
8	81110-463-890ZB	Trunk comp., lower *B100MU*				1							A,AC,CM,U
8	81110-463-890ZC	Trunk comp., lower *PB102CS*				1							E,ED,F
8	81110-MB9-770ZA	Trunk comp., lower *B100MU*					1						A,AC,CM,U
8	81110-MB9-770ZB	Trunk comp., lower *R114CU*					1			1			A,AC,CM,U
8	81110-MB9-770ZD	Trunk comp., lower *NH1*					1			1			A,AC,CM,U
8	81110-MB9-770ZE	Trunk comp., lower *YR120CU*								1			A,AC,CM,U
9	81111-463-770	Protector, RR., trunk cover				1							E,ED,F
9	81111-463-770	Protector, RR., trunk cover		1		1				1			A,AC,CM,U
10	81113-MB9-770	Guide, inner holder								2			A,AC,CM,U
11	81114-463-770	Plate, trunk holder				2							E,ED,F
11	81114-463-770	Plate, trunk holder		2		2							A,AC,CM,U
11	81114-MB9-770	Plate, trunk holder								2			A,AC,CM,U
12	81120-463-770ZA	Trunk comp., upper *R104CU*		1									A,AC,CM,U
12	81120-463-770ZC	Trunk comp., upper *NH1*		1									A,AC,CM,U
12	81120-463-890ZA	Trunk comp., upper *R104CU*				1							A,AC,CM,U
12	81120-463-890ZB	Trunk comp., upper *B100MU*				1							A,AC,CM,U
12	81120-463-890ZC	Trunk comp., upper *PB102CS*				1							E,ED,F
12	81120-463-890ZD	Trunk comp., upper *R104CU*				1							E,ED,F
12	81120-MB9-	Trunk comp., upper *B100MU*					1						A,AC,CM,U

	770A												
12	81120-MB9-770B	Trunk comp., upper *R114CU*					1						A,AC,CM,U
12	81120-MB9-770D	Trunk comp., upper *NH1*					1						A,AC,CM,U
12	81120-MB9-970ZA	Trunk comp., upper *NH1*								1			A,AC,CM,U
12	81120-MB9-970ZB	Trunk comp., upper *YR120CU*								1			A,AC,CM,U
12	81120-MB9-970ZD	Trunk comp., upper *R114CU*								1			A,AC,CM,U
13	81121-463-771	Seat, lift spring				2							E,ED,F
13	81121-463-771	Seat, lift spring		2		2		2			2		A,AC,CM,U
14	81122-463-771	Bar, trunk setting				2							E,ED,F
14	81122-463-771	Bar, trunk setting		2		2		2			2		A,AC,CM,U
15	81123-463-770	Spring, lift				2							E,ED,F
15	81123-463-770	Spring, lift		2		2		2			2		A,AC,CM,U
16	81125-463-770	Back, seat				1							E,ED,F
16	81125-463-770	Back, seat		1		1							A,AC,CM,U
16	81125-MB9-770	Back, seat (type1)					1						A,AC,CM,U
16	81125-MB9-970ZA	Back, seat (type1)								1			A,AC,CM,U
16	81125-MB9-970ZB	Back, seat (type2)								1			A,AC,CM,U
17	81126-463-770	Plate, grip setting				2							E,ED,F
17	81126-463-770	Plate, grip setting		2		2							A,AC,CM,U
17	81126-MB9-770	Plate, grip setting					2			2			A,AC,CM,U
18	81128-463-770	Emblem, upper trunk				1							E,ED,F
18	81128-463-770	Emblem, upper trunk		1		1		1			1		A,AC,CM,U
19	81129-463-770	Rubber, trunk grip seal				2							E,ED,F
19	81129-463-770	Rubber, trunk grip seal		2		2		2			2		A,AC,CM,U

20	81131-463-770	Seal, trunk upper			3							E,ED,F
20	81131-463-770	Seal, trunk upper	3		3							A,AC,CM,U
20	81131-MB9-770	Seal, trunk upper				3			3			A,AC,CM,U
21	81132-MB9-770	Bolt, cover				2			2			A,AC,CM,U
22	81133-MB9-770	Belt C, trunk				1			1			A,AC,CM,U
23	81217-463-770	Rubber, lock			2							E,ED,F
23	81217-463-770	Rubber, lock	2		2	2			2			A,AC,CM,U
24	81218-463-770	Lock assy., Side bag			2							E,ED,F
24	81218-463-770	Lock assy., Side bag	2		2	2			2			A,AC,CM,U
25	81225-463-770	Grip, trunk			1							E,ED,F
25	81225-463-770	Grip, trunk	1		1	1			1			A,AC,CM,U
26	81241-463-770	Holder, trunk grip			2							E,ED,F
26	81241-463-770	Holder, trunk grip	2		2	2			2			A,AC,CM,U
27	81242-463-770	Floor mat, trunk			1							E,ED,F
27	81242-463-770	Floor mat, trunk	1		1	1			1			A,AC,CM,U
28	81420-463-770	Rubber, trunk seal			1							E,ED,F
28	81420-463-770	Rubber, trunk seal	1		1	1			1			A,AC,CM,U
29	87520-463-750	Label, trunk saddlebag caution (french)			1							F
29	87520-463-750	Label, trunk saddlebag caution (french)	1		1	1			1			A,AC,CM,U
29	87520-463-770	Label, trunk saddlebag caution			1							E,ED,F
29	87520-463-770	Label, trunk saddlebag caution	1		1	1			1			A,AC,CM,U
30	90404-463-303	Washer, special, 22mm			2							E,ED,F
30	90404-463-303	Washer, special, 22mm	2		2	2						A,AC,CM,U
31	84706-415-000	Collar, numberplate bracket			3							E,ED,F
31	84706-415-000	Collar, numberplate bracket	3		3							A,AC,CM,U
31	90504-	Washer, chain case				3			3			A,AC,CM,U

	124-000	setting												
32	92100-05012-0A	Bolt, hex., 5x12			4									E,ED,F
32	92100-05012-0A	Bolt, hex., 5x12		4	4		4			4				A,AC,CM,U
33	94001-08000-0S	Nut, hex., 8mm					2			2				A,AC,CM,U
33	94021-08000-0S	Nut, cap, 8mm			2									E,ED,F
33	94021-08000-0S	Nut, cap, 8mm		2	2									A,AC,CM,U
34	94021-04000-0S	Nut, cap, 4mm			8									E,ED,F
34	94021-04000-0S	Nut, cap, 4mm		8	8		8			8				A,AC,CM,U
35	94021-05000-0S	Nut, cap, 5mm			8									E,ED,F
35	94021-05000-0S	Nut, cap, 5mm		8	8		8			8				A,AC,CM,U
36	94021-06000	Nut, cap, 6mm			3									E,ED,F
36	94021-06000	Nut, cap, 6mm		3	3		3			8				A,AC,CM,U
37	94002-08000-0S	Nut, hex., 8mm					2			2				A,AC,CM,U
38	94101-04000	Washer, plain, 4mm			8									E,ED,F
38	94101-04000	Washer, plain, 4mm		8	8		8			8				A,AC,CM,U
39	94111-05000	Washer, spring, 5mm			12									E,ED,F
39	94111-05000	Washer, spring, 5mm		12	12		12			8				A,AC,CM,U

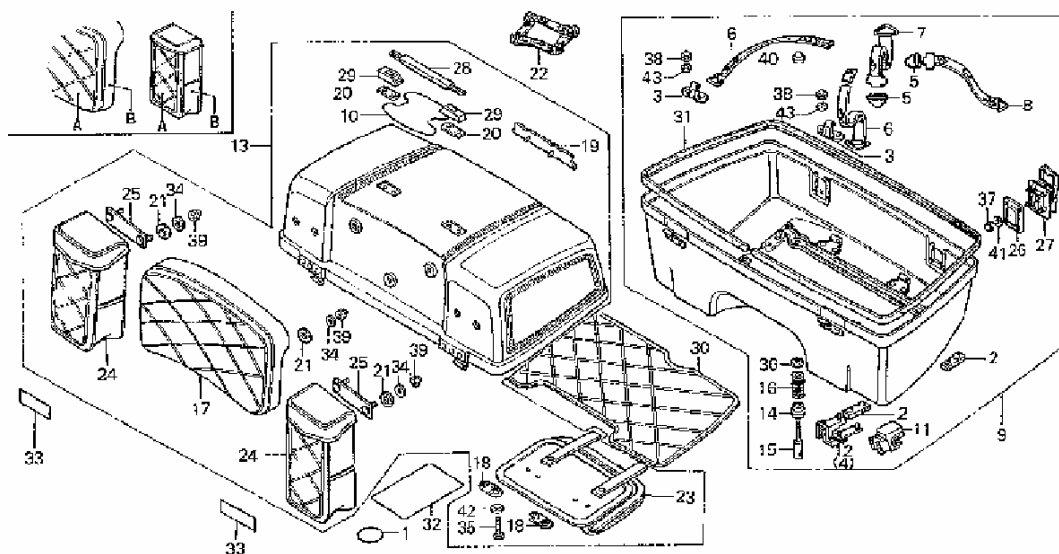

Nr	Partnr	Description	80 Std	80 Int	81 Std	81 Int	82 Std	82 Int	82 Asp	83 Std	83 Int	83 Asp	Serialnr	Areacode
1	75826-605-300	Seal, door hole							12			12		
2	77204-312-000	Rubber, seat setting							4			4		
3	81101-463-770	Bracket A, trunk belt							2			2		
4	81104-MB9-870	Plate, R. trunk holder							1			1		
5	81105-463-770	Hook A, trunk belt							4			4		
6	81107-463-770	Belt A, trunk							2			2		
7	81108-463-770	Belt B, R. Trunk							1			1		
8	81109-463-770	Belt B, L. Trunk							1			1		
9	81110-MB9-870-ZA	Trunk comp., lower *NH118MU*							1					
9	81110-MB9-870-ZB	Trunk comp., lower *YR116MU*							1					
9	81110-MB9-870ZC	Trunk comp., lower *NH125MU*										1		
9	81110-MB9-870ZD	Trunk comp., lower *R114CU*										1		
9	81110-MB9-870ZE	Trunk comp., lower *YR116MU*										1		
10	81111-463-770	Protector, RR., trunk cover							1			1		
11	81113-	Guide, inner holder							2			2		

	MB9-770													
12	81114-MB9-770	Plate, L. trunk holder						1						
12	81114-MB9-870	Plate, L. trunk holder								1				
13	81120-MB9-870ZA	Trunk comp., upper *NH118MU*						1						
13	81120-MB9-870ZB	Trunk comp., upper *YR116MU*						1						
13	81120-MB9-870ZC	Trunk comp., upper *NH125MU*								1				
13	81120-MB9-870ZD	Trunk comp., upper *R114CU*								1				
13	81120-MB9-870ZE	Trunk comp., upper *YR116MU*								1				
14	81121-463-771	Seat, lift spring						2		2				
15	81122-463-771	Bar, trunk setting						2		2				
16	81123-463-770	Spring, lift						2		2				
17	81125-MB9-870ZA	Back, seat (type1)						1						
17	81125-MB9-870ZB	Back, seat (type2)						1						
17	81125-MB9-950ZA	Back, seat (type1)								1				
17	81125-MB9-950ZB	Back, seat (type2)								1				
17	81125-MB9-950ZC	Back, seat (type3)								1				
18	81126-463-770	Plate, grip setting						2		2				
19	81128-463-770	Emblem, upper trunk						1		1				
20	81129-463-770	Rubber, trunk grip seal						2		2				
21	81131-MB9-770	Seal, trunk upper						7		7				
22	81133-MB9-770	Belt C, trunk						1		1				
23	81135-MB9-870	Case, map						1		1				
24	81138-	Pocket, side (type1)						2						

	MB9-870ZA													
24	81138-MB9-870ZB	Pocket, side (type2)						2						
24	81138-MB9-950ZA	Pocket, side (type1)									2			
24	81138-MB9-950ZB	Pocket, side (type2)									2			
24	81138-MB9-950ZC	Pocket, side (type3)									2			
25	81139-MB9-870	Plate comp., setting						2			2			
26	81217-463-770	Rubber, lock						2			2			
27	81218-463-770	Lock assy., Side bag						2			2			
28	81225-463-770	Grip, trunk						1			1			
29	81241-463-770	Holder, trunk grip						2			2			
30	81242-MB9-870	Floor mat, trunk						1			1			
31	81420-463-770	Rubber, trunk seal						1			1			
32	87520-MB9-870	Label, trunk saddlebag caution						1			1			
32	87520-MB9-880	Label, trunk saddlebag caution (french)						1			1			
33	87525-MB9-870	Label, side pocket						2			2			
33	87525-MB9-880	Label, side pocket (french)						2			2			
34	90504-124-000	Washer, chain case setting						7			7			
35	92100-05016-0G	Bolt, hex., 5x16						4			4			
36	94001-08000-0S	Nut, hex., 8mm						2			2			
36	94021-04000-0S	Nut, cap, 4mm						12			8			
37	94021-05000-0S	Nut, cap, 5mm						8			8			
38	94021-06000-0S	Nut, cap, 6mm						7			7			
39	94021-08000-0S	Nut, cap, 8mm						2			2			
39	94101-04000	Washer, plain, 4mm						8			8			
40	94101-	Washer, plain, 5mm						4			4			

	05700												
41	94101-05800	Washer, plain, 5mm						3					
42	94111-05000	Washer, spring, 5mm						12			8		

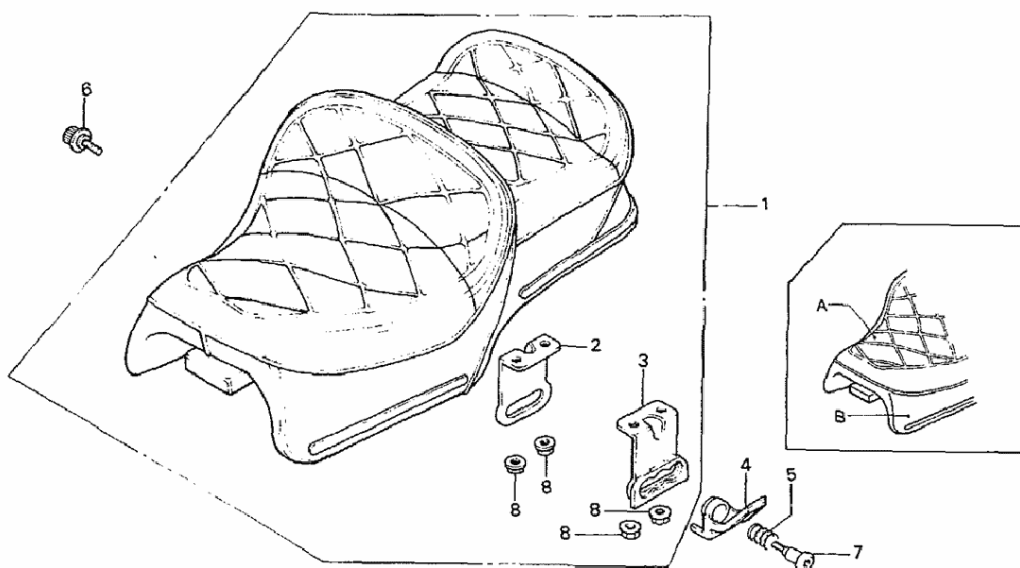
[illegible]

[illegible]

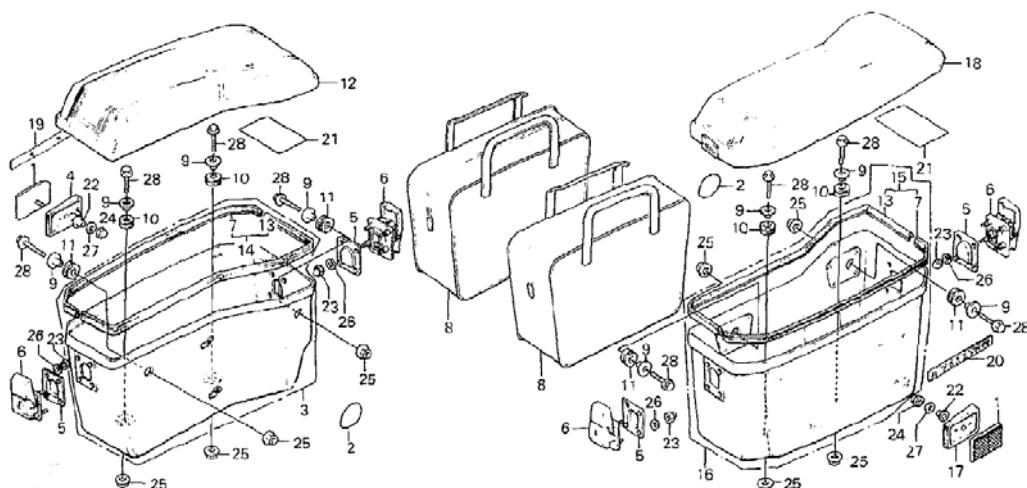

Nr	Partnr	Description	80 Std	80 Int	81 Std	81 Int	82 Std	82 Int	82 Asp	83 Std	83 Int	83 Asp	Serialnr	Areacode
1	33741-415-601	Reflector, RR., reflex				2								E,ED,F
1	33741-415-601	Reflector, RR., reflex		2		2		2	2		2	2		A,AC,CM,U
2	75826-605-300	Seal, door hole						18	18		18	18		A,AC,CM,U
3	81210-463-770ZA	Saddlebag, R. Lower *R104CU*		1										A,AC,CM,U
3	81210-463-770ZC	Saddlebag, R. Lower *NH1*		1										A,AC,CM,U
3	81210-463-890ZA	Saddlebag, R. Lower *R104CU*				1							To BA117305	A,AC,CM,U
3	81210-463-890ZB	Saddlebag, R. Lower *B100MU*				1							To BA117305	A,AC,CM,U
3	81210-463-891ZA	Saddlebag, R. Lower *R104CU*				1							From BA117306	A,AC,CM,U
3	81210-463-891ZB	Saddlebag, R. Lower *B100MU*				1							From BA117306	A,AC,CM,U
3	81210-463-891ZC	Saddlebag, R. Lower *PB102CS*				1								E,ED,F
3	81210-463-891ZD	Saddlebag, R. Lower *R104CU*				1								E,ED,F
3	81210-MB9-770ZA	Saddlebag, R. Lower *B100MU*						1						A,AC,CM,U
3	81210-MB9-770ZB	Saddlebag, R. Lower *R114CU*						1						A,AC,CM,U

3	81210-MB9-770ZD	Saddlebag, R. Lower *NH1*					1						A,AC,CM,U
3	81210-MB9-870ZA	Saddlebag, R. Lower *NH118MU*						1					A,AC,CM,U
3	81210-MB9-870ZB	Saddlebag, R. Lower *YR116MU*						1					A,AC,CM,U
3	81210-MB9-950ZA	Saddlebag, R. Lower *NH125MU*								1			A,AC,CM,U
3	81210-MB9-950ZB	Saddlebag, R. Lower *R114CU*								1			A,AC,CM,U
3	81210-MB9-950ZC	Saddlebag, R. Lower *YR116MU*								1			A,AC,CM,U
3	81210-MB9-970ZA	Saddlebag, R. Lower *NH1*								1			A,AC,CM,U
3	81210-MB9-970ZB	Saddlebag, R. Lower *YR120CU*								1			A,AC,CM,U
3	81210-MB9-970ZD	Saddlebag, R. Lower *R114CU*								1			A,AC,CM,U
4	81216-463-770	Base, R. Reflex reflector				1							E,ED,F
4	81216-463-770	Base, R. Reflex reflector		1		1		1	1		1	1	A,AC,CM,U
5	81217-463-770	Rubber, lock				4							E,ED,F
5	81217-463-770	Rubber, lock		4		4		4	4		4	4	A,AC,CM,U
6	81218-463-770	Lock assy., Side bag				4							E,ED,F
6	81218-463-770	Lock assy., Side bag		4		4		4	4		4	4	A,AC,CM,U
7		Rubber, outer saddlebag seal											
8	81228-463-770	Bag, inner				2							E,ED,F
8	81228-463-770	Bag, inner		2		2		2			2		A,AC,CM,U
8	81228-MB9-870	Bag, inner						2			2		A,AC,CM,U
9	81245-463-770	Collar, saddlebag mounting				8							E,ED,F
9	81245-463-770	Collar, saddlebag mounting		8		8		8	8		8	8	A,AC,CM,U
10	81246-463-770	Rubber A, saddlebag				4							E,ED,F

		mounting												
10	81246-463-770	Rubber A, saddlebag mounting		4		4		4	4		4	4		A,AC,CM,U
11	81247-463-770	Rubber B, saddlebag mounting				4								E,ED,F
11	81247-463-770	Rubber B, saddlebag mounting		4		4		4	4		4	4		A,AC,CM,U
12	81250-463-770ZA	Saddlebag comp., R. upper *R104CU*		1										A,AC,CM,U
12	81250-463-770ZB	Saddlebag comp., R. upper *NH1*		1										A,AC,CM,U
12	81250-463-890ZA	Saddlebag comp., R. upper *R104CU*				1							To BA117305	A,AC,CM,U
12	81250-463-890ZB	Saddlebag comp., R. upper *B100MU*				1							To BA117305	A,AC,CM,U
12	81250-463-891ZA	Saddlebag comp., R. upper *R104CU*				1							From BA117306	A,AC,CM,U
12	81250-463-891ZB	Saddlebag comp., R. upper *B100MU*				1							From BA117306	A,AC,CM,U
12	81250-463-891ZC	Saddlebag comp., R. upper *PB102CS*				1								E,ED,F
12	81250-463-891ZE	Saddlebag comp., R. upper *R104CU*				1								E,ED,F
12	81250-MB9-770ZA	Saddlebag comp., R. upper *B100MU*						1						A,AC,CM,U
12	81250-MB9-770ZB	Saddlebag comp., R. upper *R114CU*						1						A,AC,CM,U
12	81250-MB9-770ZD	Saddlebag comp., R. upper *NH1*						1						A,AC,CM,U
12	81250-MB9-870ZA	Saddlebag comp., R. upper *NH118MU*							1					A,AC,CM,U
12	81250-MB9-870ZB	Saddlebag comp., R. upper *YR116MU*							1					A,AC,CM,U
12	81250-MB9-950ZA	Saddlebag comp., R. upper *NH125MU*										1		A,AC,CM,U
12	81250-MB9-950ZB	Saddlebag comp., R. upper *R114CU*										1		A,AC,CM,U

12	81250-MB9-950ZC	Saddlebag comp., R. upper *YR116MU*									1		A,AC,CM,U
12	81250-MB9-970ZA	Saddlebag comp., R. upper *NH1*								1			A,AC,CM,U
12	81250-MB9-970ZB	Saddlebag comp., R. upper *YR120CU*								1			A,AC,CM,U
12	81250-MB9-970ZD	Saddlebag comp., R. upper *R114CU*								1			A,AC,CM,U
13		Rubber, inner R. saddlebag seal											
14	81325-463-770	Rubber, comp. R. saddlebag seal				1							E,ED,F
14	81325-463-770	Rubber, comp. R. saddlebag seal		1		1		1	1		1	1	A,AC,CM,U
15	81326-463-770	Rubber, comp. L. saddlebag seal				1							E,ED,F
15	81326-463-770	Rubber, comp. L. saddlebag seal		1		1		1	1		1	1	A,AC,CM,U
16	81410-463-770ZA	Saddlebag, L. Lower *R104CU*		1									A,AC,CM,U
16	81410-463-770ZB	Saddlebag, L. Lower *NH1*		1									A,AC,CM,U
16	81410-463-890ZA	Saddlebag, L. Lower *R104CU*				1						To BA117305	A,AC,CM,U
16	81410-463-890ZB	Saddlebag, L. Lower *B100MU*				1						To BA117305	A,AC,CM,U
16	81410-463-891ZA	Saddlebag, L. Lower *R104CU*				1						From BA117306	A,AC,CM,U
16	81410-463-891ZB	Saddlebag, L. Lower *B100MU*				1						From BA117306	A,AC,CM,U
16	81410-463-891ZC	Saddlebag, L. Lower *PB102CS*				1							E,ED,F
16	81410-463-891ZD	Saddlebag, L. Lower *R104CU*				1							E,ED,F
16	81410-MB9-770ZA	Saddlebag, L. Lower *B100MU*						1					A,AC,CM,U
16	81410-MB9-770ZB	Saddlebag, L. Lower *R114CU*						1					A,AC,CM,U
16	81410-MB9-770ZD	Saddlebag, L. Lower *NH1*						1					A,AC,CM,U

16	81410-MB9-870ZA	Saddlebag, L. Lower *NH118MU*							1					A,AC,CM,U
16	81410-MB9-870ZB	Saddlebag, L. Lower *YR116MU*							1					A,AC,CM,U
16	81410-MB9-950ZA	Saddlebag, L. Lower *NH125MU*									1			A,AC,CM,U
16	81410-MB9-950ZB	Saddlebag, L. Lower *R114CU*									1			A,AC,CM,U
16	81410-MB9-950ZC	Saddlebag, L. Lower *YR116MU*									1			A,AC,CM,U
16	81410-MB9-970ZA	Saddlebag, L. Lower *NH1*									1			A,AC,CM,U
16	81410-MB9-970ZB	Saddlebag, L. Lower *YR120CU*									1			A,AC,CM,U
16	81410-MB9-970ZD	Saddlebag, L. Lower *R114CU*									1			A,AC,CM,U
17	81416-463-770	Base, L. reflex reflector				1								E,ED,F
17	81416-463-770	Base, L. reflex reflector		1		1		1	1		1	1		A,AC,CM,U
18	81450-463-770ZA	Saddlebag comp., R. upper *R104CU*		1										A,AC,CM,U
18	81450-463-770ZC	Saddlebag comp., R. upper *NH1*		1										A,AC,CM,U
18	81450-463-890ZA	Saddlebag comp., R. upper *R104CU*				1							To BA117305	A,AC,CM,U
18	81450-463-890ZB	Saddlebag comp., R. upper *B100MU*				1							To BA117305	A,AC,CM,U
18	81450-463-891ZA	Saddlebag comp., R. upper *R104CU*				1							From BA117306	A,AC,CM,U
18	81450-463-891ZB	Saddlebag comp., R. upper *B100MU*				1							From BA117306	A,AC,CM,U
18	81450-463-891ZC	Saddlebag comp., R. upper *PB102CS*				1								E,ED,F
18	81450-463-891ZE	Saddlebag comp., R. upper *R104CU*				1								E,ED,F
18	81450-MB9-770ZA	Saddlebag comp., R. upper *B100MU*						1						A,AC,CM,U

18	81450-MB9-770ZB	Saddlebag comp., R. upper *R114CU*						1						A,AC,CM,U
18	81450-MB9-770ZD	Saddlebag comp., R. upper *NH1*						1						A,AC,CM,U
18	81450-MB9-870ZA	Saddlebag comp., R. upper *NH118MU*							1					A,AC,CM,U
18	81450-MB9-870ZB	Saddlebag comp., R. upper *YR116MU*							1					A,AC,CM,U
18	81450-MB9-950ZA	Saddlebag comp., R. upper *NH125MU*									1			A,AC,CM,U
18	81450-MB9-950ZB	Saddlebag comp., R. upper *R114CU*									1			A,AC,CM,U
18	81450-MB9-950ZC	Saddlebag comp., R. upper *YR116MU*									1			A,AC,CM,U
18	81450-MB9-970ZD	Saddlebag comp., R. upper *R114CU*									1			A,AC,CM,U
18	81450-MB9-970ZD	Saddlebag comp., R. upper *YR120CU*									1			A,AC,CM,U
18	81450-MB9-970ZD	Saddlebag comp., R. upper *NH1*									1			A,AC,CM,U
19	87111-463-770	Emblem, R. Saddlebag (interstate)				2								E,ED,F
19	87111-463-770	Emblem, R. Saddlebag (interstate)		2		2		1			1			A,AC,CM,U
19	87111-MB9-870	Emblem, R. Saddlebag (aspencade)							1			1		A,AC,CM,U
20	87111-463-770	Emblem, L. Saddlebag (interstate)						1			1			A,AC,CM,U
20	87112-MB9-870	Emblem, L. Saddlebag (aspencade)							1			1		A,AC,CM,U
21	87520-463-750	Label, trunk saddlebag caution (french)				2								E,ED,F
21	87520-463-750	Label, trunk saddlebag caution (french)		2		2		2			2			A,AC,CM,U
21	87520-463-770	Label, trunk saddlebag caution				2								E,ED,F
21	87520-463-770	Label, trunk saddlebag caution		2		2		2			2			A,AC,CM,U

21	87520-MB9-870	Label, trunk saddlebag caution						2			2		A,AC,CM,U
21	87520-MB9-880	Label, trunk saddlebag caution (french)						2			2		A,AC,CM,U
22	90121-102-000	Collar, air cleaner case setting			2								E,ED,F
22	90121-102-000	Collar, air cleaner case setting		2	2								A,AC,CM,U
22	90129-463-770	Collar, reflector setting					2	2		2	2		A,AC,CM,U
23	94021-04000-0S	Nut, cap, 4mm			16								E,ED,F
23	94021-04000-0S	Nut, cap, 4mm		16	16		16	16		16	16		A,AC,CM,U
24	94021-06000	Nut, cap, 6mm			2								E,ED,F
24	94021-06000	Nut, cap, 6mm		2	2		2	2		2	2		A,AC,CM,U
25	94050-06000	Nut, flange, 6mm			8								E,ED,F
25	94050-06000	Nut, flange, 6mm		8	8		8	8		8	8		A,AC,CM,U
26	94101-04000	Washer, plain, 4mm			16								E,ED,F
26	94101-04000	Washer, plain, 4mm		16	16		16	16		16	16		A,AC,CM,U
27	94101-06000	Washer, plain, 6mm			2								E,ED,F
27	94101-06000	Washer, plain, 6mm		2	2		2	2		2	2		A,AC,CM,U
28	95700-06028-00	Bolt, flange, 6x28			8								E,ED,F
28	95700-06028-00	Bolt, flange, 6x28		8	8		8	8		8	8		A,AC,CM,U

5	83100-463-770ZC	Shelter assy. (WL), *NH1*		1										
5	83100-463-890ZA	Shelter assy. (WL), *R104CU*				1								
5	83100-463-890ZB	Shelter assy. (WL), *B100MU*				1								
5	83100-463-890ZC	Shelter assy. (WL), *PB102CS*				1								
5	83100-MB9-000ZA	Shelter assy., *B100MU*					1							CM
5	83100-MB9-000ZB	Shelter assy., *R114CU*					1							
5	83100-MB9-000ZC	Shelter assy., *PB102CS*					1							DK,DM,E,ED, F,G,SA,U
5	83100-MB9-000ZD	Shelter assy., *NH1*					1							
5	83100-MB9-770ZA	Shelter assy., *B100MU*						1						
5	83100-MB9-770ZB	Shelter assy., *R114CU*						1						
5	83100-MB9-770ZC	Shelter assy., *PB102CS*						1						
5	83100-MB9-770ZD	Shelter assy., *NH1*						1						
5	83100-MB9-780ZA	Shelter assy., *NH1*							1					
5	83100-MB9-780ZB	Shelter assy., *YR120CU*							1					
5	83100-MB9-870ZA	Shelter assy., *NH118MU*							1					
5	83100-MB9-870ZB	Shelter assy., *YR116MU*							1					
5	83100-MB9-950ZA	Shelter assy., *NH125MU*									1			
5	83100-MB9-950ZB	Shelter assy., *R114CU*									1			
5	83100-	Shelter assy.,									1			

	MB9-950ZC	*YR116MU*												
5	83100-MB9-970ZA	Shelter assy., *NH1*								1				
5	83100-MB9-970ZB	Shelter assy., *YR120CU*								1				
5	83100-MB9-970ZD	Shelter assy., *R114CU*								1				
6	83107-463-300	Stripe, top shelter	1	1										
6	83107-463-740ZA	Stripe, top shelter, (type 1)			1	1								CM
6	83107-463-740ZB	Stripe, top shelter, (type 2)			1	1								DK,DM,E,ED, F,G,SA,U
6	83107-MB9-300ZA	Stripe, top shelter, (type 1)					1	1	1					
6	83107-MB9-300ZB	Stripe, top shelter, (type 2)					1	1	1					
7	83109-463-300	Stripe, shelter lid	1	1										
7	83109-463-740ZA	Stripe, shelter lid (type 1)			1	1								CM
7	83109-463-740ZB	Stripe, shelter lid (type 2)			1	1								DK,DM,E,ED, F,G,SA,U
7	83109-MB9-300ZA	Stripe, shelter lid (type 1)					1	1	1					
7	83109-MB9-300ZB	Stripe, shelter lid (type 2)					1	1	1					
8	83111-463-000	Frame A, shelter	1	1	1	1	1	1	1	1	1	1		
9	83115-463-000ZA	Shelter top (WL), *R104CU*	1	1										
9	83115-463-000ZB	Shelter top (WL), *PB102CS*	1	1										DK,DM,E,ED, F,G,SA,U
9	83115-463-000ZC	Shelter top (WL), *NH1*	1	1										CM
9	83115-463-740ZA	Shelter top (WL), *R104CU* (type 1)			1	1								CM
9	83115-463-	Shelter top (WL), *B100MU*			1	1								CM

	740ZB													
9	83115-463-740ZC	Shelter top (WL), *PB102CS*			1	1								DK,DM,E,ED, F,G,SA,U
9	83115-463-740ZD	Shelter top (WL), *R104CU* (type 2)			1	1								DK,DM,E,ED, F,G,SA,U
9	83115-MB9-000ZA	Shelter top, *B100MU*					1	1						CM
9	83115-MB9-000ZB	Shelter top, *R114CU*					1	1						
9	83115-MB9-000ZC	Shelter top, *PB102CS*					1	1						DK,DM,E,ED, F,G,SA,U
9	83115-MB9-000ZD	Shelter top, *NH1*					1	1						
9	83115-MB9-780ZA	Shelter top, *NH1*							1	1				
9	83115-MB9-780ZB	Shelter top, *YR120CU*							1	1				
9	83115-MB9-780ZD	Shelter top, *R114CU*								1				
9	83115-MB9-870ZA	Shelter top, *NH118MU*							1					
9	83115-MB9-870ZB	Shelter top, *YR116MU*							1					
9	83115-MB9-950ZA	Shelter top, *NH125MU*										1		
9	83115-MB9-950ZB	Shelter top, *R114CU*										1		
9	83115-MB9-950ZC	Shelter top, *YR116MU*										1		
10	83116-463-000	Frame B, shelter	1	1	1	1	1	1	1	1	1	1		
11	83117-463-000ZA	Shelter lid (WL), *R104CU*	1	1										
11	83117-463-000ZB	Shelter lid (WL), *PB102CS*	1	1										DK,DM,E,ED, F,G,SA,U
11	83117-463-000ZC	Shelter lid (WL), *NH1*	1	1										CM
11	83117-	Shelter lid (WL),			1	1								CM

[illegible]

[illegible]

[illegible]

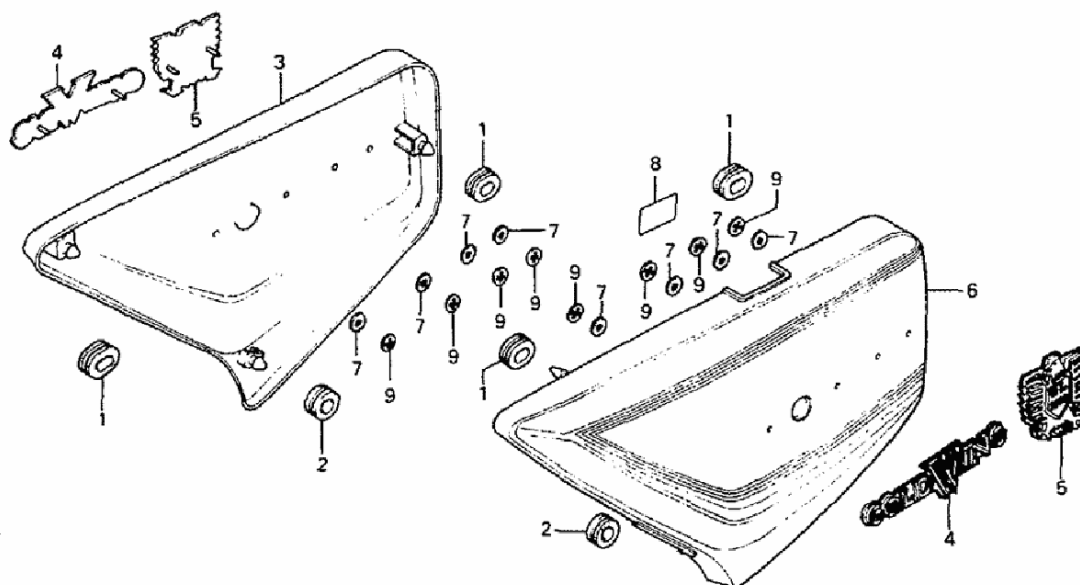

Nr	Partnr	Description	80 Std	80 Int	81 Std	81 Int	82 Std	82 Int	82 Asp	83 Std	83 Int	83 Asp	Serialnr	Areacode
1	83551-300-000	Grommet, air cleaner housing	4	4	4	4	4	4	4	4	4	4		
2	83551-376-000	Grommet, side cover	2	2	2	2	2	2	2	2	2	2		
3	83601-463-000ZA	Cover comp., R. (WL), *R104CU*	1	1										
3	83601-463-000ZB	Cover comp., R. (WL), *PB102CS*	1	1										DK,DM,E,ED, F,G,SA,U
3	83601-463-000ZC	Cover comp., R. (WL), *NH1*	1	1										CM
3	83601-463-740ZA	Cover comp., R. (WL), *R104CU* (type 1)			1	1								CM
3	83601-463-740ZB	Cover comp., R. (WL), *B100MU*			1	1								CM
3	83601-463-740ZC	Cover comp., R. (WL), *PB102CS*			1	1								DK,DM,E,ED, F,G,SA,U
3	83601-463-740ZD	Cover comp., R. (WL), *R104CU* (type 2)			1	1								DK,DM,E,ED, F,G,SA,U
3	83601-MB9-000ZA	Cover comp., R., *B100MU*					1	1						CM
3	83601-MB9-000ZB	Cover comp., R., *R114CU*					1	1						
3	83601-MB9-000ZC	Cover comp., R., *PB102CS*					1	1						DK,DM,E,ED, F,G,SA,U

[illegible]

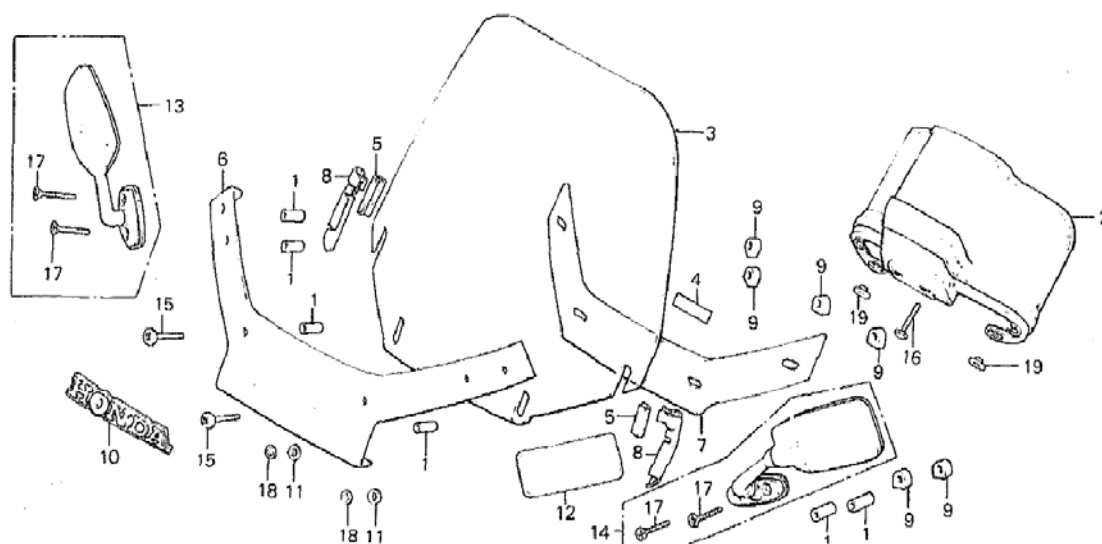

Nr	Partnr	Description	80 Std	80 Int	81 Std	81 Int	82 Std	82 Int	82 Asp	83 Std	83 Int	83 Asp	Serialnr	Areacode
1	36052-657-300	Collar, control valve		6		6		6	6		6	6		
2	37109-463-770	Hood, combination meter		1										
2	37109-463-771	Hood, combination meter				1								
2	37109-MB9-000	Hood, combination meter						1	1		1	1		
3	64100-463-710	Screen, wind		1										G
3	64100-463-770	Screen, wind		1		1		1	1		1	1		
3	64100-463-941	Screen, wind				1		1						G
3	64100-463-942	Screen, wind				1								G
4	64101-463-891	Label, screen			1		1		1	1		1		
5	64105-463-710	Moulding, windscreen		1		1		1						G
5	64105-463-770	Moulding, wind sealed		2		2		2	2		2	2		
6	64110-463-770	Garnish, screen		1		1		1	1		1	1		
7	64115-463-710	Rubber, screen		1		1		1						G
7	64115-463-770	Rubber, screen		1		1		1	1		1	1		
8	64208-463-770	Clip, screen moulding		2		2		2	2		2	2		
9	64298-463-770	Nut, windscreen		6		6		6	6		6	6		

10	87110-463-770	Emblem, FR. Fairing		1		1		1	1		1	1		
11	87411-538-910	Rubber, RR. Emblem setting									2	2		
12	87522-463-700	Label, wind screen caution		1										E,ED
12	87522-463-711	Label, wind screen caution		1									G	
12	87522-463-750	Label, wind screen caution (french)		1										
12	87522-463-770	Label, wind screen caution		1										
12	87522-463-780	Label, wind screen caution		1										F
12	87522-463-890	Label, wind screen caution				1		1	1		1	1		
12	87522-463-930	Label, wind screen caution				1		1						E,ED,SA,U
12	87522-463-940	Label, wind screen caution				1		1						G
12	87522-463-950	Label, wind screen caution (french)				1		1						F
12	87522-463-970	Label, wind screen caution				1		1	1					
13	88120-463-771	Mirror assy., R. back		1		1								
13	88120-MB9-771	Mirror assy., R. back						1	1		1	1		
14	88130-463-771	Mirror assy., L. back		1		1								
14	88130-MB9-771	Mirror assy., L. back						1	1		1	1		
15	90101-463-770	Bolt, garnish mount		2		2		2	2		2	2		
15	90101-463-770	Bolt, garnish mount		6		6		6						E,ED,F,G
16	90115-463-770	Bolt, hex., 4x35		2		2		2	2		2	2		
17	90186-463-770	Screw, special, 6x35		4		4		4	4		4	4		A,AC,CM,DK,DM,SA,U
18	90313-567-000	Nut, speed, 3mm		2		2		2	2		2	2		
19	90506-425-000	Washer, RR. Cover		2		2		2	2		2	2		

14	52713-MB9-870	Retainer A							1			1		
15	52714-MB9-870	Retainer B							1			1		
16	52715-MB9-870	Filter A							1			1		
17	52716-MB9-870	Filter B							1			1		
18	52717-MB9-870	Filter C							1			1		
19	52718-MB9-870	Filter D							1			1		
20	52719-MB9-870	Retainer C							1			1		
21	52721-MB9-870	Connector (a)							1					
21	52721-MB9-951	Connector (a)										1		
22	52722-MB9-870	Spring set, retainer							1			1		
23	52723-MB9-870	Spring, valve							1					
24	52724-MB9-870	Nut, cap							1					
25	52725-MB9-870	Glass, sight							1					
26	52726-MB9-870	Washer, cap							1					
27	52756-MB9-870	Case, pump							1			1		
28	52758-MB9-870	Cover, pump							1			1		
29	91301-469-003	O-ring, 5.8x1.9							1			4		
30	91308-283-000	O-ring, 7.8x2.3							1			1		
31	91360-MB9-870	O-ring, 49.7x3.5							1			1		
32	91361-MB9-870	O-ring, 13.8x2.4							1					
33	93893-04020-08	Screw-washer, 4x20							3			3		
34	96211-10000	Ball, steel, #10 (5/16)							1					

	MB9-952													
15	52632- MB9-950	Cover, four-way joint									1			
16	52650- MB9-871	Hose comp. D, air						1						
16	52650- MB9-952	Hose comp. D, air									1			
17	52670- MB9-871	Hose comp. F, air						1						
17	52670- MB9-952	Hose comp. F, air									1			
18	52680- MB9-871	Hose comp. G, air						1						
18	52680- MB9-952	Hose comp. G, air									1			
19	52631- MB9-871	T-joint						1						
19	52730- MB9-951	Joint, four-way									1			
20	52745- MB9-950	Plate. Leveling switch setting									1			
21	52750- MB9-871	Valve assy., Relief						1						
21	52750- MB9-951	Valve assy., Relief									1			
22	52751- MB9-871	Button, relief valve						1			1			
23	52752- MB9-871	Cap, relief valve						1			1			
24	52757- MB9-871	Rubber, seal						3			3			
25	52760- MB9-871	Valve assy., Air						1						
25	52760- MB9-951	Valve assy., Air									1			
26	52762- MB9-871	Button, main valve						1						
26	52762- MB9-951	Button, main valve									1			
27	52763- MB9-871	Shaft, main valve						2			2			
28	52764- MB9-871	Cap, main valve						1						
28	52764- MB9-951	Cap, main valve									1			
29	52765- MB9-871	Spring, main valve						3			3			
30	52766- MB9-871	Sub-spring, main valve						2			2			
31	52767- MB9-871	Shaft, relief valve						1			1			
32	52769- MB9-871	Guide, shaft						2			2			

33	52771-MB9-871	O-ring a (7.5x1.5)						4			4		
34	52772-MB9-871	O-ring b (4.5x1.5)						2			2		
35	52773-MB9-871	O-ring c (8.5x1.5)						2			2		
36	64109-MA2-000	Cap, screen screw									1		
37	87518-MB9-870	Label, air pressure						1					
37	87518-MB9-880	Label, air pressure (french)						1					
37	87519-MB9-870	Label, air adjusting caution						1					
37	87519-MB9-950	Label, air adjusting caution									1		
38	87526-MB9-950	Label, air pressure information									1		
39	90009-MA2-000	Screw b									2		
40	90301-MB9-950	Nut, lock, 12mm									2		
41	91301-469-003	O-ring, 5.8x1.9						4			6		
42	91303-729-721	O-ring, 9.8x1.9						3			2		
43	91307-422-000	O-ring, 4.8x1.9						3			2		
44	93500-03006-0H	Screw, pan, 3x6						6			6		
44	93901-34220	Screw, tapping, 4x10						9					
45	93500-04008-0A	Screw, pan, 4x8									3		
	34908-MB9-871	Bulb, wedge base (12V 1.7W)						1					
	37475-MB9-870	Panel, air pressure meter						1					
	37476-MB9-870	Moulding, meter panel						1					
	37500-MB9-881	Meter assy., air pressure						1					
	37501-MB9-871	Rubber, mounting						1					
	37503-MB9-871	Cord comp., pilot lamp						1					
	52651-MB9-870	Clamp, air hose D						1					
	52660-MB9-871	Hose comp. E, air						1					
	52660-MB9-952	Hose comp. E, air									1		
	90101-	Bolt, air hose						1					

	MB9-870													
	91308-283-000	O-ring, 7.8x2.2						4						
	91361-MB9-870	O-ring, 13.8x2.4						1						

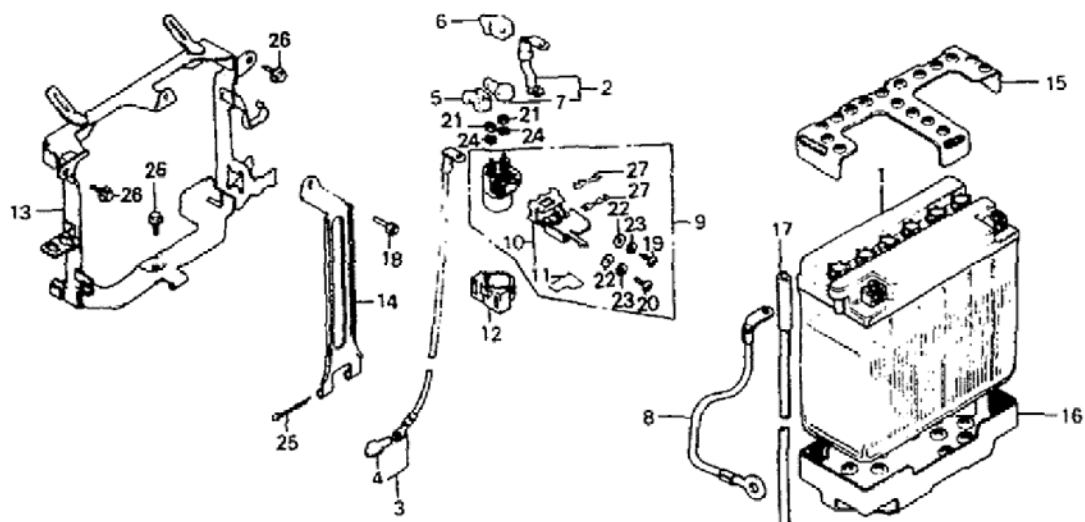
[illegible]

[illegible]

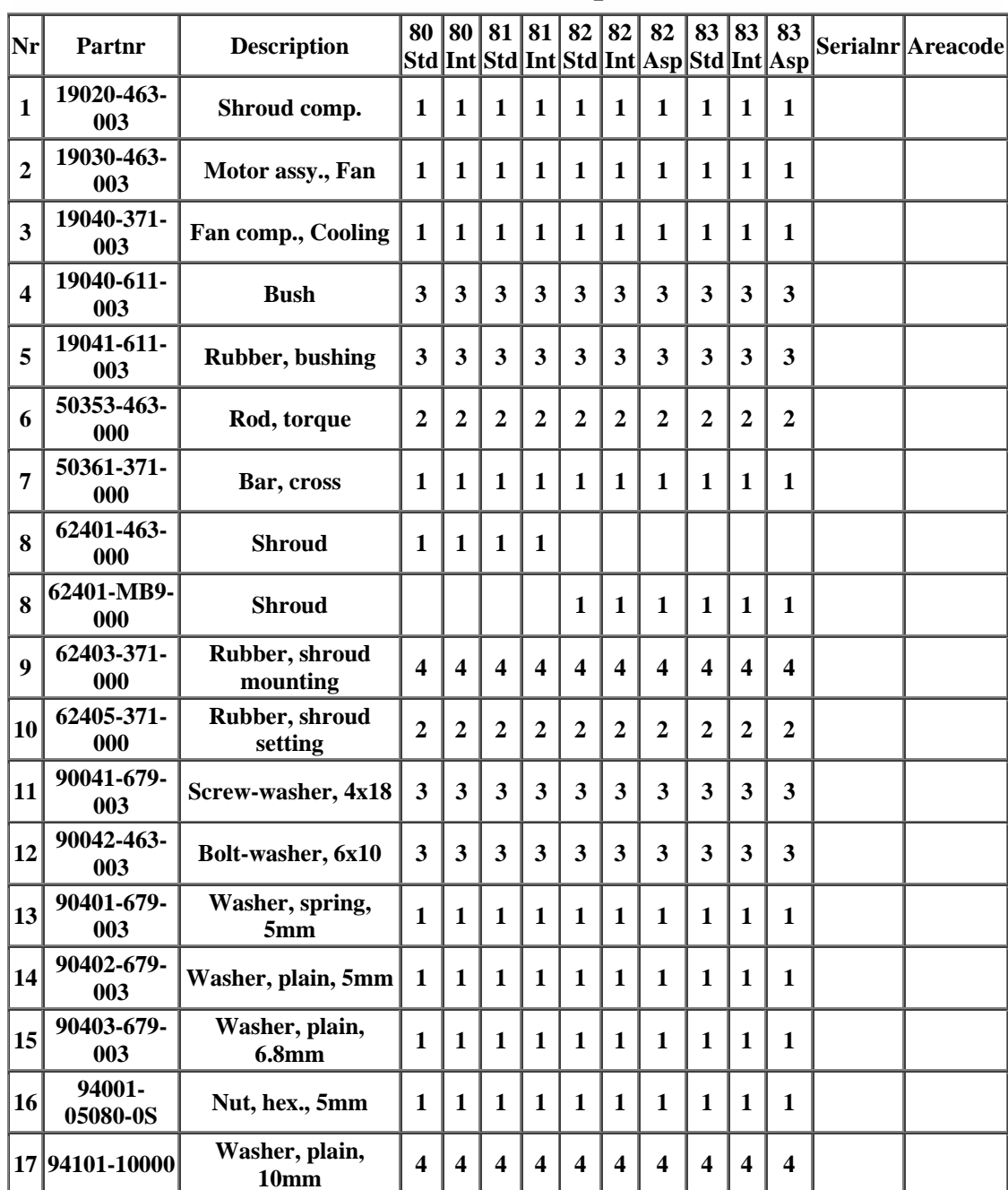

[illegible]

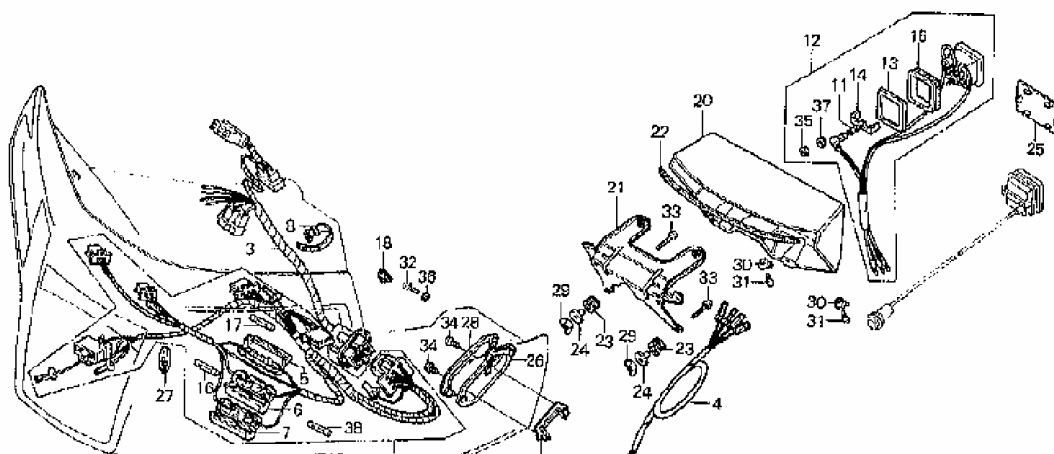

Nr	Partnr	Description	80 Std	80 Int	81 Std	81 Int	82 Std	82 Int	82 Asp	83 Std	83 Int	83 Asp	Serialnr	Areacode
1	321A1-463-891	Band set, fuse holder							1			1		
2	32105-463-890	Sub-wire harness E							1					
2	32105-463-891	Sub-wire harness E										1		
3	32106-MB9-870	Sub-wire harness F							1					
3	32106-MB9-950	Sub-wire harness F										1		
4	32107-463-710	Sub-wire harness G							1			1		
5	32125-463-770	Case, fuse (5a)							1			1		
6	32126-463-770	Case, fuse (10a)							1					
6	32127-463-890	Case, fuse (1a)										1		
7	32128-463-890	Case, fuse (2a)							1			1		
8	32161-404-000	Band B1, cable							1			1		
9	32161-438-000	Band, wire							2					
10	32161-463-891	Band, fuse holder							1			1		
11	32162-463-890	Cap, fuse holder band							1			1		
12	34908-MB9-871	Bulb, wedge base (12V 1.7W)							1			1		
13	37420-MB9-871	Voltmeter assy.							1			1		
14	37425-MB9-871	Bracket, RR.							1			1		
15	37430-MB9-871	Plate, setting							1			1		
16	37462-	Rubber, mounting							1			1		

	MB9-871													
17	38211-463-890	Fuse B (2a)						2			2			
18	39110-634-004	Fuse (1a)						2			2			
19	60604-581-000	Grommet B, clutch wire						1			1			
20	64232-463-770	Plate, coupler setting						1			1			
21	64251-MB9-870	Panel, meter						1			1			
22	64254-MB9-870	Bracket, meter panel						1			1			
23	64255-MB9-870	Molding, meter panel						1			1			
24	64256-MB9-870	Rubber, meter panel						4			4			
25	64257-MB9-870	Washer comp., special						4			4			
26	64258-MB9-870	Lid, blind						1			1			
27	64295-463-890	Holder B, connector						1			1			
28	64297-463-770	Grommet, headlight cord						1			1			
29	64299-463-770	Gasket, connector holder						1			1			
30	66893-567-000	Cap, cigarette lighter hole						1						
31	90302-MB9-870	Nut, wing, 5mm						4			4			
32	90546-463-710	Washer, collar						2			2			
33	93500-04008-0G	Screw, pan, 4x8									2			
33	93500-04010-0G	Screw, pan, 4x10						2						
34	93500-04012-0A	Screw, pan, 4x12						2			2			
35	93893-05032-07	Screw, tapping, 5x32						4			4			
36	93903-34180	Screw, tapping, 4x8						2			2			
37	94001-05000-0S	Nut, hex., 5mm						1			1			
38	94101-04000	Washer, plain, 4mm						4			4			
39	94111-05000	Washer, spring, 5mm						1			1			
40	98200-20500	Fuse B (5a)						2			2			
41	98200-21000	Fuse B (10a)						2						

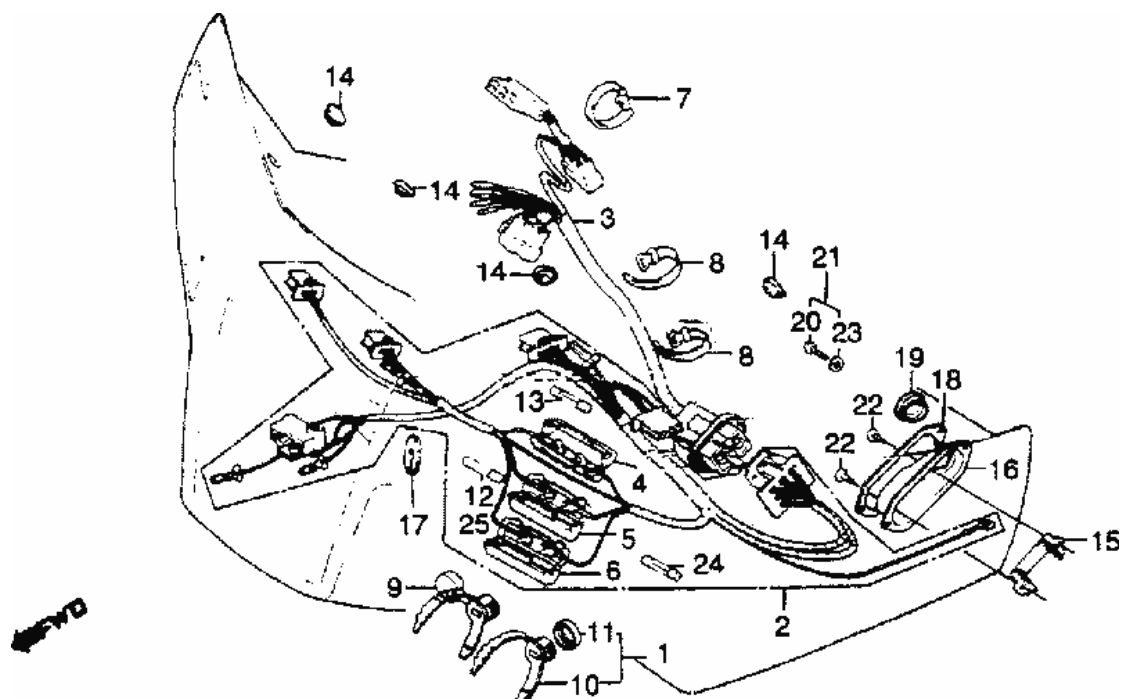

Nr	Partnr	Description	80 Std	80 Int	81 Std	81 Int	82 Std	82 Int	82 Asp	83 Std	83 Int	83 Asp	Serialnr	Areacode
1	321A1-463-891	Band set, fuse holder				1		1			1			
2	32105-463-770	Sub-wire harness E		1										
2	32105-463-890	Sub-wire harness E				1								
2	32105-463-891	Sub-wire harness E					1			1				
3	32106-463-770	Sub-wire harness F		1										
3	32106-463-890	Sub-wire harness F				1								
3	32106-MB9-700	Sub-wire harness F					1							EU
3	32106-MB9-770	Sub-wire harness F					1			1				
4	32107-463-710	Sub-wire harness G		1		1	1							EU
5	32125-463-770	Case, fuse (5a)		1		1	1			1				
6	32126-463-770	Case, fuse (10a)		1			1							
6	32127-463-890	Case, fuse (1a)				1	1			1				
7	32128-463-890	Case, fuse (2a)				1	1			1				
8	32161-404-000	Band B1, cable		2		2	1			1				
9	32161-438-000	Band, wire		1		2	2			2				
10	32161-	Band, fuse holder				1	1			1				

11	32162-463-890	Cap, fuse holder band				1		2			2			
12	38211-634-890	Fuse B, (2A)		1		1		2			2			EU
13	39110-634-004	Fuse, (1A)		1		1		2			2			EU
14	60604-581-000	Grommet B, Clutch Wire				1		2			2			EU
15	64232-463-770	Plate Coupler Mount		0		1		2			2			EU
16	64295-463-890	Holder B Coupler				1		2			2			EU
17	64297-463-770	Grommet Headlight Cord				1		2			2			EU
18	64299-463-770	Gasket Coupler Holder				1		2			2			EU
19	66893-567-000	Cap Cigarette Lighter Hole Cap Fairing						2			2			EU
20	93500-04012-0A	Screw pan 4X12				1		2			2			
21	93891-04012-17	Screw Washer 4X12		0										
22	60604-581-000	Screw tapping 4X8		0		1		2			2			
23	94101-04000	Washer plain 4mm				1		2			2			EU
24	98200-20500	Fuse B, (5A)				1		2			2			
25	98200-21000	Fuse B, (10A)				1		2			2			EU

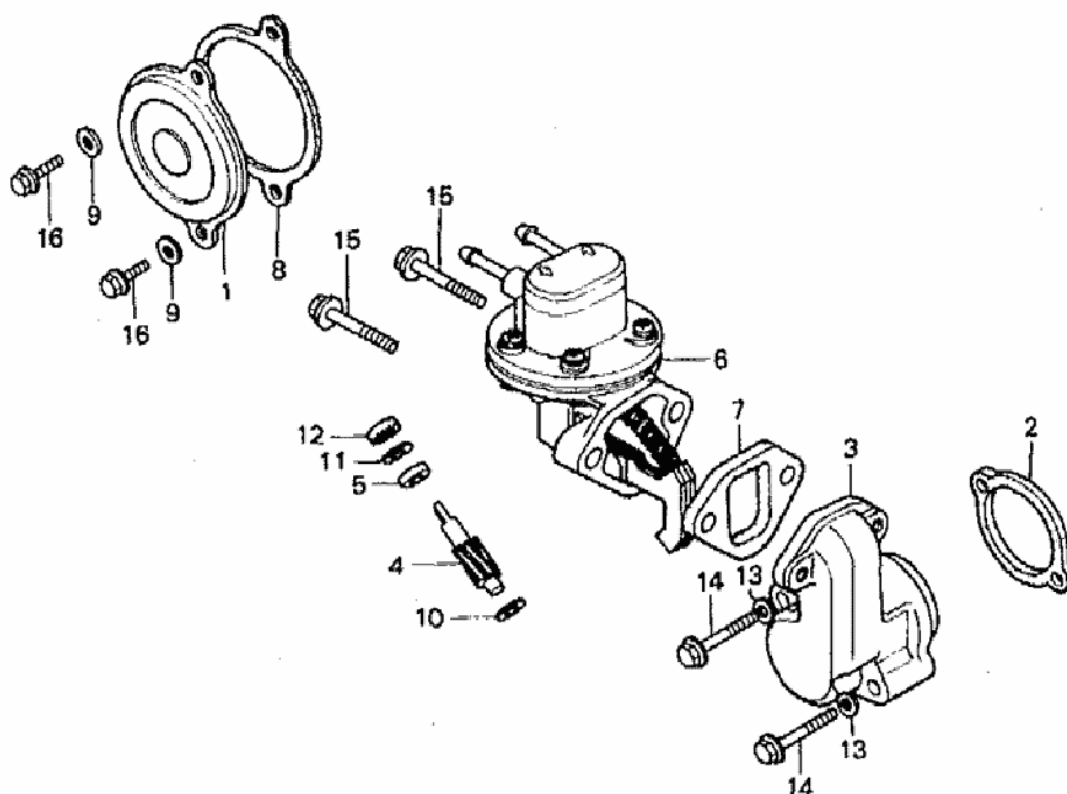
[illegible]

[illegible]

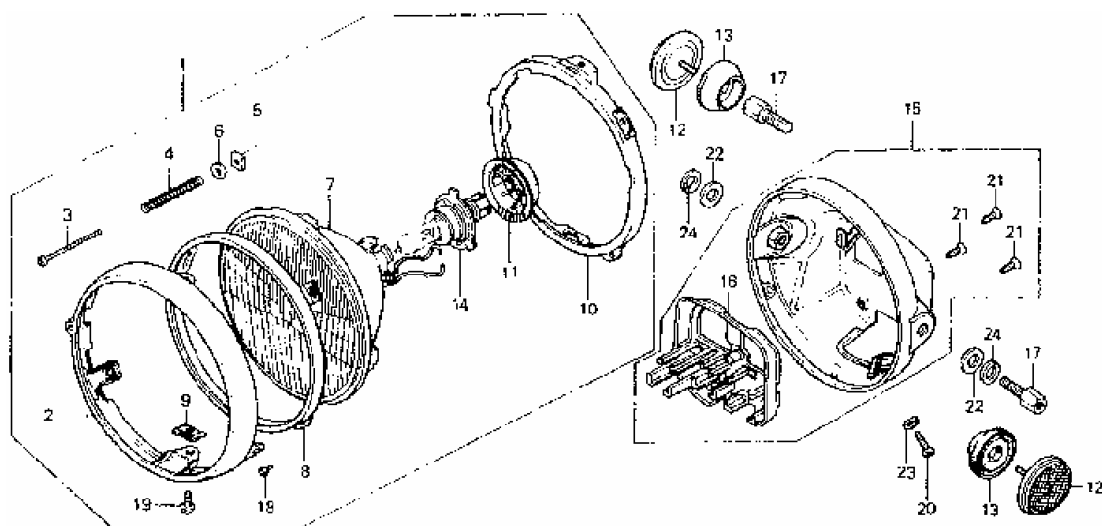

Nr	Partnr	Description	80 Std	80 Int	81 Std	81 Int	82 Std	82 Int	82 Asp	83 Std	83 Int	83 Asp	Serialnr	Areacode
1	33100-422-601	Headlight assy., 12V 60/55W	1		1		1			1				E,U
1	33100-422-611	Headlight assy., 12V 60/55W	1		1		1			1				ED,G
1	33100-422-621	Headlight assy., 12V 60/55W	1		1		1			1				F
1	33100-422-671	Headlight assy., 12V 60/55W	1		1		1			1				A,AC,CM
1	33100-422-681	Headlight assy., 12V 50/40W	1		1		1			1				DK,DM,SA
2	33101-422-003	Rim, headlight	1											DK,SA
2	33101-422-671	Rim, headlight	1		1								From 2104185	A,AC,CM,E, ED,F,G
2	33101-460-671	Rim, headlight					1			1				A,AC,CM,E, ED,F,G,U
2	33101-460-791	Rim, headlight			1		1			1				DK,DM,SA
3	33103-346-670	Screw, beam adjusting	1		1		1			1				A,AC,CM,DK, E,ED,F,G, SA,U
4	33107-300-003	Spring, headlight beam adjusting	1		1		1			1				A,AC,CM,DK, E,ED,F,G, SA,U
5	33117-001-023	Nut, headlight beam adjusting	1		1		1			1				A,AC,CM,DK, E,ED,F,G, SA
6	33119-371-003	Washer, beam adjusting	1		1		1			1				A,AC,CM,E, ED,F,G,U
7	33120-371-601	Headlight unit	1		1									E,U
7	33120-371-611	Headlight unit	1		1		1			1				ED,F,G
7	33120-	Headlight unit	1		1		1			1				DK,DM,SA

	375-003													
7	33120-431-671	Headlight unit	1		1		1			1				A,AC,CM
8	33121-405-671	Ring, retaining	1		1		1			1				A,AC,CM,E,ED,F,G,U
9	33128-292-670	Nut, unit holder	2		2		2			2				A,AC,CM,DK,E,ED,F,G, SA,U
10	33153-422-003	Ring, mounting	1		1		1			1				A,AC,CM,E,ED,F,G,U
11	33180-422-003	Cover, rubber	1		1		1			1				A,AC,CM,E,ED,F,G,U
12	33741-413-003	Reflector, FR. Reflex	2		2		2			2				A,AC,CM,DK,E,ED,G,SA, U
13	33743-375-000	Base, FR. Reflector	2		2		2			2				A,AC,CM,DK,E,ED,SA
13	33743-425-600	Base, FR. Reflector	2		2									G
14	34901-371-601	H4 bulb	1		1		1			1				A,AC,CM,E,ED,G,U
14	34901-371-621	H4 bulb, yellow	1		1		1			1				F
15	61301-460-000	Case, headlight	1		1		1			1				A,AC,CM,DK,E,ED,F,G, SA,U
16	61305-425-871	Holder, coupler	1									To 2006451		A,AC,CM,E,ED,F,G
16	61305-460-300	Holder, coupler	1		1		1			1		From 2006452		A,AC,CM,DK,E,ED,F,G, SA,U
17	90120-371-000	Bolt, headlight stay	2		2		2			2				A,AC,CM,DK,E,ED,G, SA,U
18	93500-03008-1A	Screw, pan, 3x8	2		2		2			2				A,AC,CM,E,ED,F,G,U
19	93500-05008-0H	Screw, pan, 5x8	2		2		2			2				A,AC,CM,DK,E,ED,F,G, SA,U
20	93500-05016-0B	Screw, pan, 5x16	2		2		2			2				A,AC,CM,DK,E,ED,F,G, SA,U
21	93902-34310	Screw, tapping, 4x12	3									To 2006451		A,AC,CM,E,ED,F,G
21	93902-34310	Screw, tapping, 4x12	2		2		2			2		From 2006452		A,AC,CM,DK,E,ED,F,G, SA,U
22	94101-10000	Washer, plain, 10mm	2		2		2			2				A,AC,CM,DK,E,ED,F,G, SA,U
23	94111-05000	Washer, spring, 5mm	2		2		2			2				AC,CM,DK,E,ED,F,G, SA,U
24	94111-10000	Washer, spring, 10mm	2		2		2			2				A,AC,CM,DK,E,ED,F,G, SA,U
	33170-323-003	Socket comp., marker light	1		1		1			1				DK,DM,SA
	33170-390-611	Socket comp., marker light	1		1		1			1				E,ED,F,G,U
	33905-	Rubber, joint	1		1		1			1				E,ED,F,G,U

	371-601													
	34903-071-003	Bulb, marker light 12V3.4W												DK,SA
	34903-388-611	Bulb, position light 12V4W	1		1		1			1				E,ED,F,G, U
	92000-10025-0B	Bolt, hex., 10x25	2		2		2			2				F,G

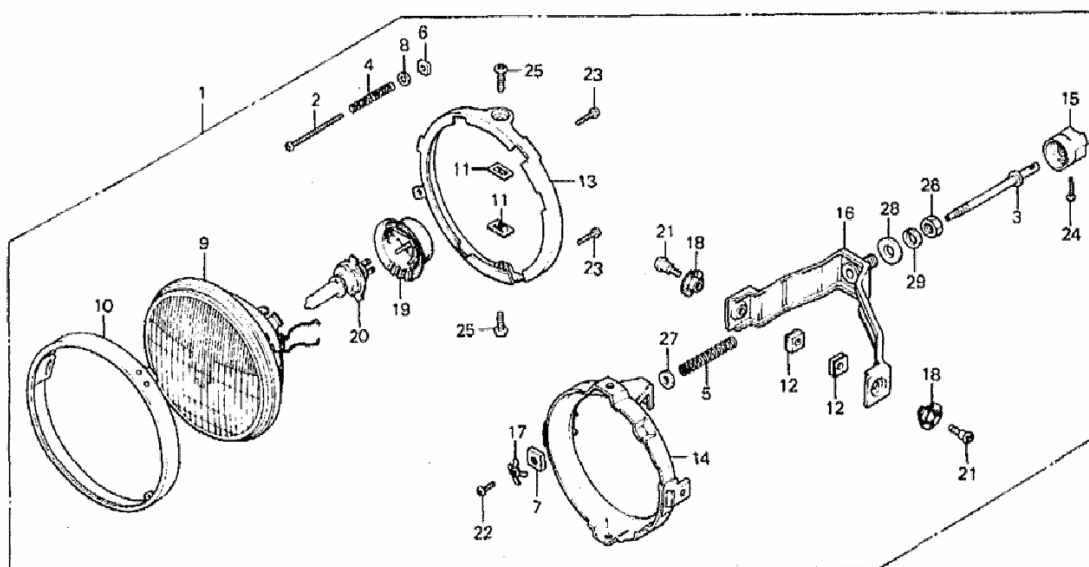

Nr	Partnr	Description	80 Std	80 Int	81 Std	81 Int	82 Std	82 Int	82 Asp	83 Std	83 Int	83 Asp	Serialnr	Areacode
1	33100-463-701	Headlight assy., 12V 60/55W		1		1		1			1			E,U
1	33100-463-711	Headlight assy., 12V 60/55W		1		1		1			1			ED,G
1	33100-463-771	Headlight assy., 12V 60/55W		1		1		1	1		1	1		
1	33100-463-781	Headlight assy., 12V 60/55W		1		1		1			1			F
1	33100-463-901	Headlight assy., 12V 50/40W				1		1			1			SA
2	33103-346-670	Screw, beam adjusting		1		1		1	1		1	1		
3	33103-463-771	Screw, beam adjusting		1		1		1	1		1	1		
4	33107-300-003	Spring, headlight beam adjusting		1		1		1	1		1	1		
5	33107-463-771	Spring, headlight beam adjusting		1		1		1	1		1	1		
6	33117-001-023	Nut, headlight beam adjusting		1		1		1	1		1	1		
7	33117-463-771	Nut, headlight beam adjusting		1		1		1	1		1	1		
8	33119-371-003	Washer, headlight beam adjusting		1		1		1	1		1	1		
9	33120-371-601	Headlight unit		1		1		1			1			E,U
9	33120-371-611	Headlight unit		1		1		1			1			ED,F,G
9	33120-415-003	Headlight unit				1		1			1			SA
9	33120-431-671	Headlight unit		1		1		1	1		1	1		
10	33121-463-771	Ring, retaining		1		1		1	1		1	1		

11	33128-292-670	Nut, unit holder		2		2		2	2		2	2		
12	33128-463-771	Nut, unit holder		2		2		2	2		2	2		
13	33153-463-771	Ring A, mounting		1		1		1	1		1	1		
14	33154-463-771	Ring B, mounting		1		1		1	1		1	1		
15	33155-463-771	Knob, beam adjusting		1		1		1	1		1	1		
16	33156-463-771	Bracket, headlight		1		1		1	1		1	1		
17	33157-463-771	Washer, spring		1		1		1	1		1	1		
18	33165-463-771	Washer, headlight		2		2		2	2		2	2		
19	33180-422-003	Cover, rubber		1		1		1	1		1	1		
20	34901-371-601	Bulb (H4 12v60/55w)		1		1		1	1		1	1		
20	34901-371-621	Bulb (H4 12v60/55w), yellow		1		1		1			1			F
21	90150-463-771	Screw, pan, 5x10		2		2		2	2		2	2		
22	93500-03008-0H	Screw, pan, 3x8		1		1		1	1		1	1		
23	93500-03012-1A	Screw, pan, 3x12		2		2		2	2		2	2		
24	93500-03014-0G	Screw, pan, 3x14		1		1		1	1		1	1		
25	93500-05008-0H	Screw, pan, 5x8		2		2		2	2		2	2		
26	94002-12080-0S	Nut, hex., 12mm		1		1		1	1		1	1		
27	94101-06800	Washer, plain, 6mm		1		1		1	1		1	1		
28	94101-12800	Washer, plain, 12mm		1		1		1	1		1	1		
29	94111-12800	Washer, spring, 12mm		1		1		1	1		1	1		
	33170-323-003	Socket comp., marker light				1		1			1			SA
	33905-371-601	Rubber, joint		1		1		1			1			E,ED,F,G,U
	34903-071-003	Bulb, marker light 12V3.4W				1		1			1			SA
	34903-388-611	Bulb, position light 12V4W		1		1		1			1			E,ED,F,G,U

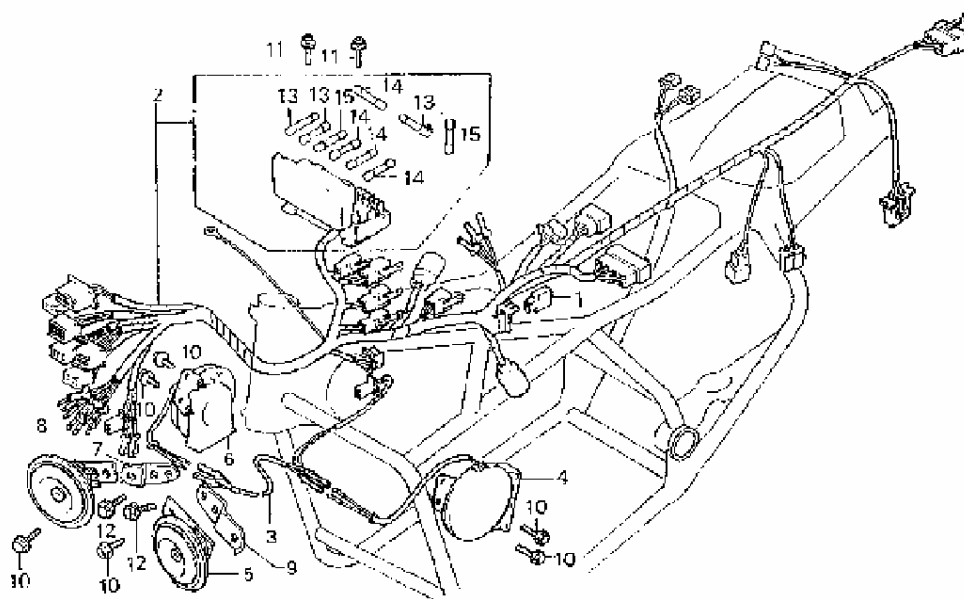

Nr	Partnr	Description	80 Std	80 Int	81 Std	81 Int	82 Std	82 Int	82 Asp	83 Std	83 Int	83 Asp	Serialnr	Areacode
1	31700-124-003	Rectifier assy., silicon	1	1	1	1	1	1	1	1	1	1		
2	32100-463-000	Wire harness	1	1										
2	32100-463-740	Wire harness			1	1								
2	32100-MB9-000	Wire harness					1	1						
2	32100-MB9-780	Wire harness								1	1			
2	32100-MB9-870	Wire harness							1					
2	32100-MB9-950	Wire harness										1		
3	32103-463-000	Sub-wire harness C	1		1		1			1				DK,DM,E,ED,F,G
3	32103-463-000	Sub-wire harness C					1	1						SA,U
3	32103-463-700	Sub-wire harness C		1		1		1						E,ED,F,G
3	32103-463-770	Sub-wire harness C		1		1		1	1		1	1		
4	38100-300-023	Horn assy.	1		1		1			1				
5	38110-410-004	Horn comp. (high)		1		1		1	1		1	1		
5	38110-438-601	Horn comp. (high)		1		1		1						E,ED,F,G
6	38110-	Horn assy.	1		1		1			1				

	431-004	(high)												
6	38110-431-601	Horn assy. (high)	1		1		1							E,ED,F,G
7	38111-463-710	Stay, R. Horn		1		1		1						E,ED,F,G
7	38111-463-710	Stay, R. Horn								1		To DA321349		
7	38111-463-710	Stay, R. Horn									1	To DA323000		
7	38111-MB9-970	Stay, R. Horn								1		From DA321350		
7	38111-MB9-970	Stay, R. Horn									1	From DA323001		
8	38120-410-004	Horn comp. (low)		1		1		1	1		1	1		
8	38120-438-601	Horn comp. (low)		1		1		1						E,ED,F,G
9	38121-463-710	Stay, L. Horn		1		1		1						E,ED,F,G
9	38121-463-710	Stay, L. Horn								1		To DA321349		
9	38121-463-710	Stay, L. Horn									1	To DA323000		
9	38121-MB9-970	Stay, L. Horn								1		From DA321350		
9	38121-MB9-970	Stay, L. Horn									1	From DA323001		
10	91582-371-980	Bolt, flange, 6x12	4	2	4	2	4	2	2	4	2	2		
11	93893-05010-00	Screw-washer, 5x10			2	2	2	2	2	2	2	2		
12	95700-06010-00	Bolt, flange, 6x10									2	2		
12	95700-06010-00	Bolt, flange, 6x10		2		2		2						E,ED,F,G
13	98200-20500	Fuse B (5A)	5	5	5	5	3	3	3	3	3	2		
14	98200-21000	Fuse B (10A)	2	2	2	2	4	4	4	4	4	5		
15	98200-21500	Fuse B (15A)	2	2	2	2	2	2	2	2	2	2		
	32102-463-601	Sub-wire harness B	2		2		2							E,ED,F,G
	32161-404-000	Band B1, wire					1	1	1					
	33716-463-601	Collar, setting	4		4		4							

	38102-463-601	Cover A, horn	2		2		2							
	38103-463-601	Cover B, horn	2		2		2							
	38215-463-720	Label, fuse (french)	1	1	1	1								CM,F
	38215-MB9-720	Label, fuse (french)					1	1						CM,F
	38215-MB9-880	Label, fuse (french)						1						
	93500-04012-1G	Screw, pan, 4x12	4		4		4			4				E,ED,F,G
	95700-06012-08	Bolt, flange, 6x12	1	1										
	98200-22000	Fuse B (20A)						2			2			

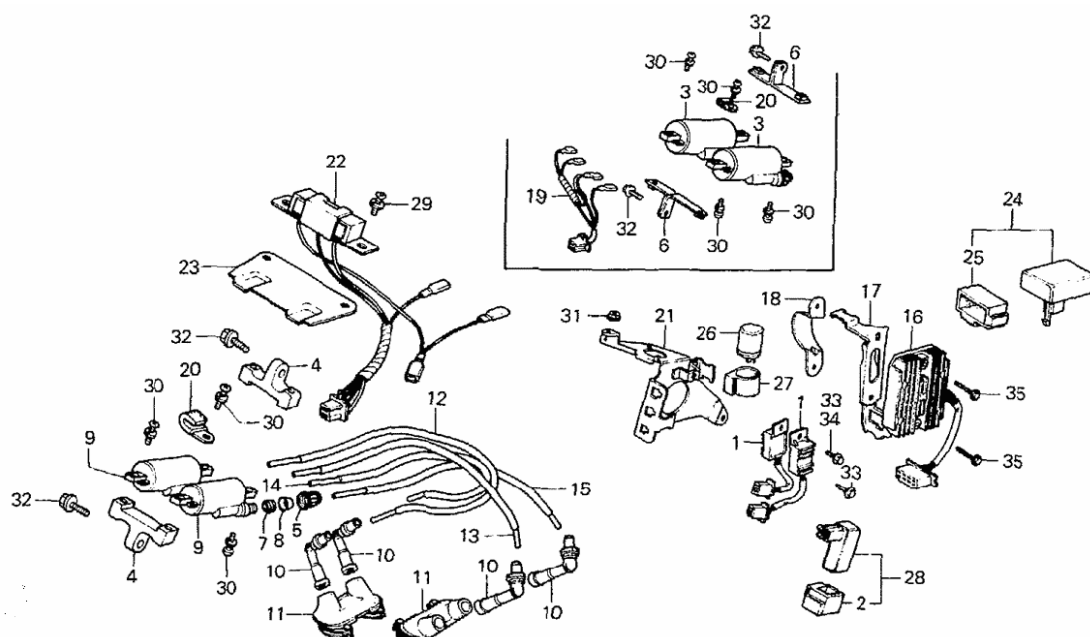

Nr	Partnr	Description	80 Std	80 Int	81 Std	81 Int	82 Std	82 Int	82 Asp	83 Std	83 Int	83 Asp	Serialnr	Areacode
1	30400-425-164	Module, ignition cont	2	2										
1	30400-461-155	Module, ignition cont					2	2	2	2	2	2		
1	30400-MA4-601	Module, ignition cont			2	2	2	2	2					
2	30401-958-000	Cushion CDI unit	1	1	1	1	1	1	1					
3	30500-422-003	Coil comp., Ignition	2	2	2	2								
3	30500-422-013	Coil comp., Ignition			2	2								
4	30501-MB9-000	Stay A, ignition coil					2	2	2	2	2	2		
5	30501-428-003	Cap, screw					4	4	4	4	4	4		
6	30501-463-000	Stay A, ignition coil	2	2										
6	30501-463-740	Stay A, ignition coil			2	2								
7	30502-428-003	Seal, rubber					4	4	4	4	4	4		
8	30503-428-003	Washer, cap					4	4	4	4	4	4		
9	30505-MB9-003	Coil comp., Ignition					2	2	2	2	2	2		
10	30700-371-153	Cap assy. C, noise suppressor	4	4	4	4								
10	30700-	Cap assy. C,								2	2	2		

[illegible]

	06000	6mm												
31	94050-06080	Nut, flange, 6mm			1	1	1	1	1	1	1	1		
32	95700-06020-08	Bolt, flange, 6x20			2	2	2	2	2	2	2	2		
33	95700-06010-08	Bolt, flange, 6x10			1	1	1	1	1	1	1	1		
33	95700-06012-08	Bolt, flange, 6x12	1	1										
34	95700-06016-08	Bolt, flange, 6x16	3	3	1	1	1	1	1	1	1	1		
35	95700-06040-08	Bolt, flange, 6x40	2	2	2	2	2	2	2	2	2	2		
	36135-MB9-950	Stay A, main turn signal relay										1		

[illegible]

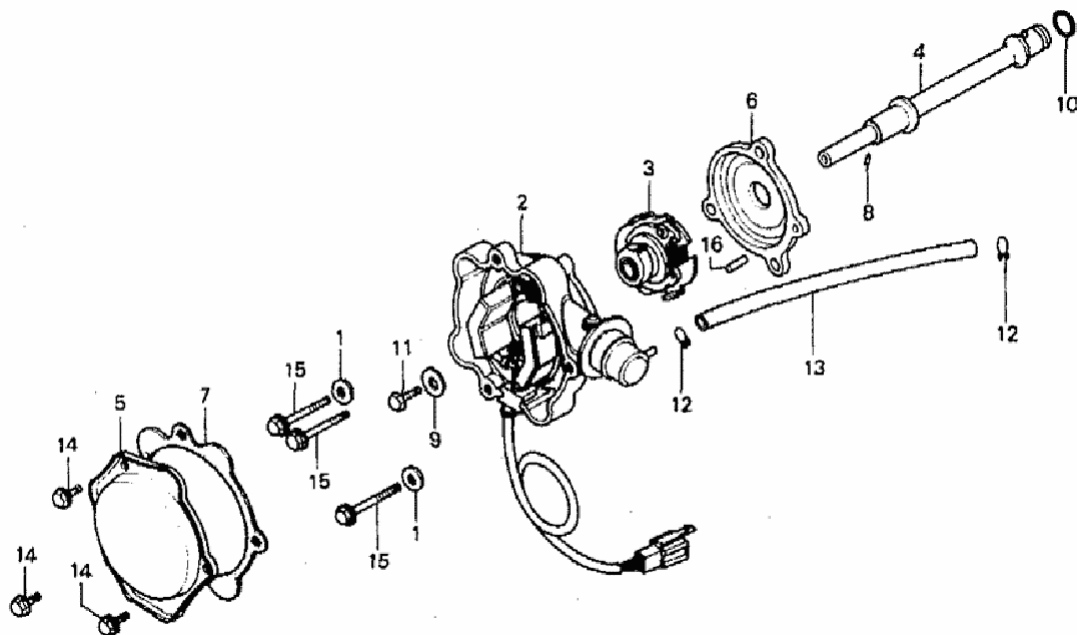

Nr	Partnr	Description	80 Std	80 Int	81 Std	81 Int	82 Std	82 Int	82 Asp	83 Std	83 Int	83 Asp	Serialnr	Areacode
1	22415-551-000	Washer (6.5mm)	2	2	2	2	3	3	3	2	2	2		
1	22415-551-000	Washer (6.5mm)			3	3							From 2133681	
2	30100-463-701	Alternator set			1	1	1	1	1	1	1	1	From 2133681	
2	30101-463-305	Alternator set A	1	1										
2	30101-463-771	Alternator set A			1	1							To 2133660	
2	30102-463-305	Alternator set B	1	1										
2	30102-463-771	Alternator set B			1	1							To 2133660	
2	30103-463-305	Alternator set C	1	1										
2	30103-463-771	Alternator set C			1	1							To 2133660	
	30104-463-771	Controller, boost			1	1	1	1	1				From 2133661	
	30105-463-771	Gasket, boost controller			1	1	1	1	1				From 2133661	
	30158-700-010	E-clip, 3mm			1	1	1	1	1				From 2133661	
3	30220-463-154	Advancer, spark			1	1							From 2133661	
3	30220-MB9-154	Advancer, spark					1	1	1	1	1	1		
3	30221-463-305	Advancer, assy. A	1	1	1	1							To 2133660	
3	30222-463-305	Advancer, assy. B	1	1	1	1							To 2133660	

[illegible]

11	39103-MB9-871	Cap, socket bolt, 5mm						4			4		
12	39105-MB9-871	Lid, controller						1			1		
13	39111-MB9-871	Spring, lock						1			1		
14	39130-MB9-870	Speaker assy., R.						1					
14	39130-MB9-871	Speaker assy., R.									1		
15	39135-MB9-870	Speaker assy., L.						1					
15	39135-MB9-871	Speaker assy., L.									1		
16	39140-MB9-870	Amplifier, power						1					
16	39140-MB9-871	Amplifier, power									1		
17	39148-MB9-870	Feeder, antenna sub						2					
17	39148-MB9-871	Feeder, antenna sub									2		
18	39150-MB9-870	Antenna assy.						1					
18	39150-MB9-871	Antenna assy.									1		
19	39151-MB9-870	Element, antenna						1					
19	39151-MB9-871	Element, antenna									1		
20	39156-MB9-870	Grommet, audio cord						1					
20	39156-MB9-871	Grommet, audio cord									1		
21	39157-MB9-870	Tie, repeat						3					
21	39157-MB9-871	Tie, repeat									3		
22	39158-MB9-870	Grommet, antenna						2					
22	39158-MB9-871	Grommet, antenna									2		
23	39159-MB9-870	Stay, antenna						1			1		
24	39160-MB9-870	Indicator, radio						1					
24	39160-MB9-871	Indicator, radio									1		
25	39163-MB9-870	Bracket, RR.						1					
25	39163-MB9-871	Bracket, RR.									1		
26	39165-	Rubber, mounting						1					

	MB9-870													
26	39165- MB9-871	Rubber, mounting										1		
27	39172- MB9-870	Tuner, radio							1					
27	39172- MB9-871	Tuner, radio										1		
28	39175- MB9-870	Collar, mounting							4					
28	39175- MB9-871	Collar, mounting										4		
29	39180- MB9-870	Wire harness, radio							1					
29	39186- MB9-871	Wire harness, radio										1		
30	39200- MB9-871	Switch, radio select							1			1		
31	39220- MB9-870	Collar, radio switch							1			1		
32	39230- MB9-870	Cap, socket bolt							1			1		
33	90105- MB9-870	Nut, flange cap, 5mm							2					
33	90106- MB9-871	Nut, flange cap, 5mm										2		
34	90180- MB0-870	Bolt hex., socket, 5x20							4					
34	90180- MB0-871	Bolt hex., socket, 5x20										4		
35	90181- MB0-870	Bolt hex., socket, 10x25							1			1		
36	90302- MB9-870	Nut, wing, 5mm							8					
36	90302- MB9-871	Nut, wing, 5mm										8		
37	93493- 06012-00	Bolt-washer, 6x12							2			2		
38	93892- 04010-08	Screw-washer, 4x10							1			1		
39	93892- 04020-08	Screw-washer, 4x20							4			4		
40	94001- 04080-0S	Nut, hex., 4mm							2			2		
41	94050- 04080	Nut, flange, 4mm							4			4		
42	94103- 04800	Washer, plain, 4mm							4			4		
43	94111- 04800	Washer, spring, 4mm							2			2		

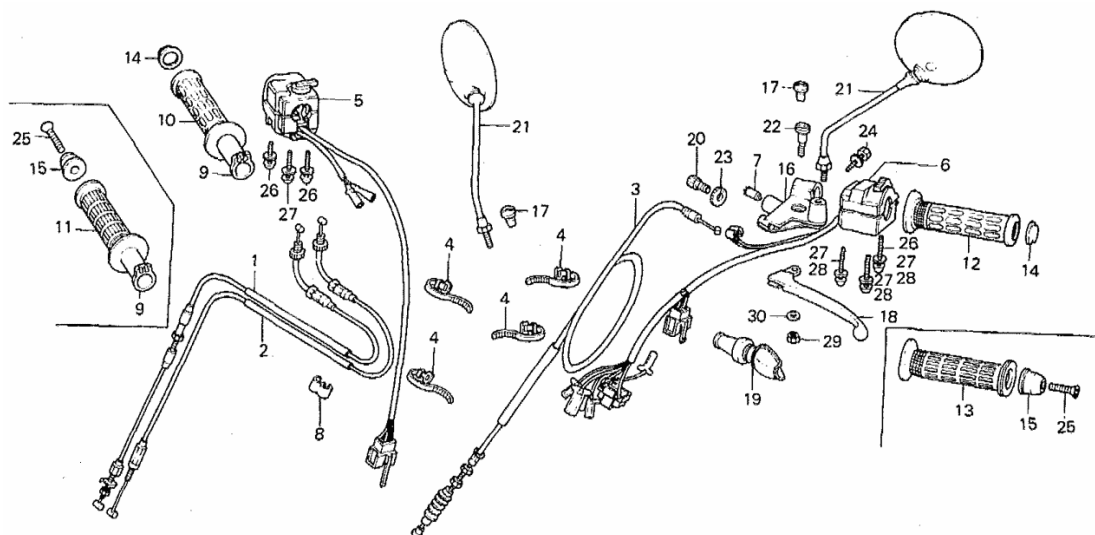

Nr	Partnr	Description	80 Std	80 Int	81 Std	81 Int	82 Std	82 Int	82 Asp	83 Std	83 Int	83 Asp	Serialnr	Areacode
1	17910-463-600	Cable compl. A, throttle	1	1	1	1	1	1						E
1	17910-463-670	Cable compl. A, throttle	1	1	1	1								
1	17910-MB9-670	Cable compl. A, throttle					1	1	1	1	1	1		
2	17920-463-600	Cable compl. B, throttle	1	1	1	1	1	1						E
2	17920-463-670	Cable compl. B, throttle	1	1	1	1								
2	17920-MB9-670	Cable compl. B, throttle					1	1	1	1	1	1		
3	22870-463-600	Cable comp., Clutch	1	1	1	1								E
3	22870-463-670	Cable comp., Clutch	1	1	1	1								
3	22870-MB9-600	Cable comp., Clutch					1	1						E
3	22870-MB9-670	Cable comp., Clutch					1	1	1	1	1	1		
4	32161-404-000	Band B1, cable	4	4	4	4	4	4	4	4	4	4		
5	35130-463-670	Switch assy., starter kill	1	1	1	1	1	1	1	1	1	1		
5	35150-463-600	Switch assy., starter kill	1	1	1	1	1	1						E
5	35150-463-680	Switch assy., starter kill	1	1	1	1	1	1						DK,DM,ED, F,G,SA,U
6	35200-463-600	Switch, turn signal	1	1	1	1								E
6	35200-463-670	Switch, turn signal	1	1	1	1								
6	35200-463-680	Switch, turn signal	1	1	1	1								DK,DM,ED, F,G,SA,U
6	35200-	Switch, turn					1	1						E

	MB9-601	signal													
6	35200-MB9-671	Switch, turn signal					1	1	1	1	1	1			
6	35200-MB9-681	Switch, turn signal					1	1						DK,DM,ED, F,G,SA,U	
7	35330-413-003	Switch compl., FR. Lever	1	1	1	1	1	1	1	1	1	1			
8	45465-341-700	Clip, FR. Brake cable	1	1	1	1	1	1	1	1	1	1			
9	53141-300-010	Pipe, throttle grip	1	1											
9	53141-MB9-000	Pipe, throttle grip					1	1	1	1	1	1			
9	95014-51200	Pipe, grip (B)			1	1									
10	53165-371-000	Grip, R. Handlebar			1	1									
10	53165-422-000	Grip, R. Handlebar	1	1											
10	53165-MB9-000	Grip, R. Handlebar					1	1	1	1	1	1			
12	53166-371-000	Grip, L. Handlebar			1	1									
12	53166-422-000	Grip, L. Handlebar	1	1											
12	53166-MB9-000	Grip, L. Handlebar					1	1	1	1	1	1			
14	53167-371-000	Cap, handle end			2	2									
15	53167-463-000	Guard, handle end	2	2											
16	53172-431-780	Bracket L. Handle lever	1	1	1	1									
16	53172-MB9-000	Bracket L. Handle lever					1	1	1	1	1	1			
17	53174-116-670	Plug, handle lever bracket		2		2		2	1		2	x			
18	53178-431-780	Lever, L. Steering handle	1	1	1	1									
18	53178-MB9-000	Lever, L. Steering handle					1	1	1	1	1	1			
19	53180-422-010	Boot, handle lever	1	1	1	1									
19	53180-422-020	Boot, handle lever	1	1	1	1	1	1	1	1	1	1			
20	53192-312-000	Bolt, clutch cable adjusting	1	1	1	1	1	1	1	1	1	1			
21	88100-449-770	Mirror, back	2	2	2	2	2	2		2					
21	88110-304-622	Mirror, R. back	1	1	1	1	1	1						E,F	
21	88110-371-650	Mirror, R. back				1	1	1						U	

21	88120-304-622	Mirror, L. back	1	1	1	1	1	1						E,F
21	88120-371-650	Mirror, L. back				1	1	1						U
22	90113-422-000	Bolt, L. steering handle lever pivot	1	1	1	1	1	1	1					
23	90321-315-670	Nut, fixing	1	1	1	1	1	1	1	1	1	1		
24	93481-06025-07	Bolt-washer, 6x25	1	1	1	1	1	1	1	1	1	1		
25	93700-06040-07	Screw, oval, 6x40	2	2	2									
26	93891-05028-07	Screw-washer, 5x28	2	2	2	2	2	2	2	2	2	2		
27	93891-05045-07	Screw-washer, 5x45	4	4	4	4	1	1	1	1	1	1		
28	93891-05050-07	Screw-washer, 5x50					3	3	3	3	3	3		
29	94001-06000	Nut, hex., 6mm	1	1										
29	94002-06000	Nut, hex., 6mm			1	1	1	1	1					
30	94101-06200	Washer, plain, 6mm					1	1	1	1	1	1		

	422-003													
10	33715-463-000	Rubber, taillight mounting	1	1	1	1	1	1	1	1	1	1		
11	34906-313-671	Bulb, stop & taillight (12V 23/8W)	2		2	2	2	2					To 2106556	DK,DM,SA,U
11	34906-341-671	Bulb, taillight (12V 32/3CP)	2	2	2	2	2	2	2	2	2	2		A,AC,CM
11	34906-447-711	Bulb, taillight (12V 21/5W)					2	2						E,ED,F,G
11	34911-634-611	Bulb (12V 21/5W)	2	2	2	2								E,ED,F,G
12	50424-371-000	Bush, top hinge						2	2			2	2	
13	61104-428-000	Collar, FR. Fender	2	2	2	2	2	2	2	2	2	2		
14	83551-MB9-000	Grommet						2	2			2	2	
15	84700-MB9-770	Bracket, license plate						1	1			1	1	
16	84700-463-610	Bracket, license plate	1	1	1	1	1	1						E,ED,F,G
17	84700-463-670	Bracket, license plate	1		1	1	1	1		1				
17	84700-463-770	Bracket, license plate		1		1								
18	84701-MB9-770	Plate, license						1	1			1	1	
19	84702-MB9-770	Pin, license plate setting						1	1			1	1	
20	90147-147-671	Screw, tapping, 4x60	4	4	4	4	4	4	4	4	4	4		
21	92500-06025-0B	Bolt, cap, 6x25	2	2	2	2	2	2	2	2	2	2		
22	93493-06012-00	Bolt-washer, 6x12	2	2	2	2	2	2	2	2	2	2		
23	94050-06000	Nut, flange, 6mm	1	1	1	1	1	1	1	1	1	1		
24	94101-04000	Washer, plain, 4mm						1	1			1	1	
25	94251-04000	Pin, lock, 4mm						1	1			1	1	
26	96000-06010-00	Bolt, flange, 6x10						1	1			1	1	

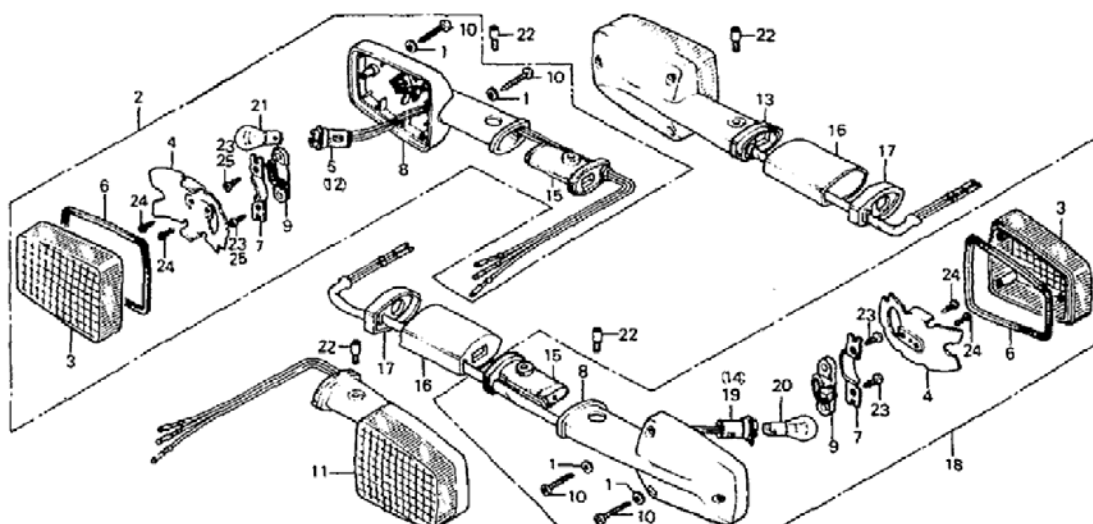

Nr	Partnr	Description	80 Std	80 Int	81 Std	81 Int	82 Std	82 Int	82 Asp	83 Std	83 Int	83 Asp	Serialnr	Areacode
1	33318-567-003	Washer	12		12		12			12				
1	33318-567-003	Washer		6		6		6						E,ED,F,G,SA,U
2	33400-463-601	Turn signal assy., R. FR. (12V 21W)	1		1									E,ED,F,G
2	33400-463-671	Turn signal assy., R. FR. (12V 23/8W)	1		1									
2	33400-463-681	Turn signal assy., R. FR. (12V 23W)	1		1								DK,SA	
2	33400-MB9-601	Turn signal assy., R. FR. (12V 21W)					1							E,ED,F,G
2	33400-MB9-671	Turn signal assy., R. FR. (12V 23/8W)					1						From CA230114	
2	33400-MB9-672	Turn signal assy., R. FR. (12V 23/8W)								1				
2	33400-MB9-681	Turn signal assy., R. FR. (12V 23W)					1							DK,DM,SA,U
3	33402-425-601	Lens, turn signal RR.	2	2	2	2	2	2						E,ED,F,G
3	33402-431-782	Lens, turn signal	4		4		4			4				
3	33402-431-782	Lens, turn signal FR.	2		2		2							E,ED,F,G
3	33402-431-782	Lens, turn signal				2		2						SA,U
4	33403-425-003	Reflector, turn signal	4		4		4			4				
4	33403-	Reflector, turn				2		2						SA,U

	425-003	signal												
4	33403-431-782	Reflector, turn signal	4				4							DK,DM,SA,U
5	33405-425-671	Socket comp., R. FR. Turn signal					1							
5	33405-425-672	Socket comp., R. FR. Turn signal							1					
5	33405-463-601	Socket comp., R. FR. Turn signal	1				1							DK,DM,SA,U
5	33405-463-671	Socket comp., R. FR. Turn signal	1		1									
6	33406-431-781	Gasket, turn signal lens	4		4		4			4				
6	33406-431-781	Gasket, turn signal lens		2		2		2						E,ED,F,G
6	33406-431-781	Gasket, turn signal lens				2		2						SA,U
7	33407-431-781	Holder, socket	4		4		4			4				
7	33407-431-781	Holder, socket				2		2						SA,U
8	33401-425-602	Base comp., R. FR. Turn signal	1	1	1	1								E,ED,F,G
8	33401-463-601	Base comp., R. FR. Turn signal	1		1		1							E,ED,F,G
8	33401-MB9-601	Base comp., R. Turn signal					2	1						E,ED,F,G
8	33409-431-781	Base, turn signal	4		4									
8	33409-MA1-671	Base, turn signal					4			4				
8	33409-MA1-671	Base, turn signal				2		2						SA,U
8	33451-425-602	Base comp., L. FR. Turn signal	1	1	1	1								E,ED,F,G
8	33451-463-601	Base comp., L. FR. Turn signal	1		1		1							E,ED,F,G
8	33451-MB9-601	Base comp., L. Turn signal					2	1						E,ED,F,G
9	33411-431-781	Rubber, socket	4		4									
9	33411-	Rubber, socket					4			4				

	431-782													
9	33411-431-782	Rubber, socket			2		2							SA,U
10	33420-431-780	Screw, tapping, 4x25	12		12		12			12				
10	33420-431-780	Screw, tapping, 4x25		6		6		6						E,ED,F,G,SA,U
11	33450-463-601	Turn signal assy., L. FR. (12V 21W)	1		1									E,ED,F,G
11	33450-463-671	Turn signal assy., L. FR. (12V 23/8W)	1		1									
11	33450-463-681	Turn signal assy., L. FR. (12V 23W)	1		1									DK,SA
11	33450-MB9-601	Turn signal assy., L. FR. (12V 21W)					1							E,ED,F,G
11	33450-MB9-671	Turn signal assy., L. FR. (12V 23/8W)					1					From CA230114		
11	33450-MB9-672	Turn signal assy., L. FR. (12V 23/8W)								1				
11	33650-MB9-681	Turn signal assy., L. FR. (12V 23W)					1							DK,DM,SA,U
12	33455-425-671	Socket comp., L. FR. Turn signal					1							
12	33455-425-672	Socket comp., L. FR. Turn signal								1				
12	33455-463-601	Socket comp., L. FR. Turn signal	1		1		1							DK,DM,SA,U
12	33455-463-671	Socket comp., L. FR. Turn signal	1		1									
13	33600-425-023	Turn signal assy., R. RR. (12V 23W)	1		1	1								DK,SA,U
13	33600-425-603	Turn signal assy., R. RR.	1	1	1	1								E,ED,F,G
13	33600-425-673	Turn signal assy., R. RR.	1		1									
13	33600-MB9-601	Turn signal assy., R. RR. (12V 21W)					1	1						E,ED,F,G
13	33600-MB9-671	Turn signal assy., R. RR. (12V 23W)					1					From CA230114		
13	33600-MB9-	Turn signal assy., R. RR.								1				

[illegible]

		(12V 23W)												
18	33650-MB9-601	Turn signal assy., L. RR. (12V 21W)					1	1						E,ED,F,G
18	33650-MB9-671	Turn signal assy., L. RR. (12V 23W)					1						To CA230113	
18	33650-MB9-672	Turn signal assy., L. RR. (12V 23W)								1				
18	33650-MB9-681	Turn signal assy., L. (12V 23W)					1	1						DK,DM,SA,U
19	33655-431-781	Socket comp., L. RR. Turn signal	1		1		1							
19	33655-431-782	Socket comp., L. RR. Turn signal								1				
19	33655-431-781	Socket comp., L. RR. Turn signal				1		1						SA,U
20	34905-268-671	Bulb, turn signal (12V 23W)	2		2		2			2				
20	34908-634-611	Bulb, turn signal (12V 21W)	2		2		2	2						E,ED,F,G
21	34905-268-671	Bulb, turn signal (12V 23W)	2		2	2	2	2						DK,DM,SA,U
21	34905-425-671	Bulb, turn signal (12V 23/8W)	2		2		2			2				
21	34908-634-611	Bulb, turn signal (12V 21W)	2		2		2							E,ED,F,G
22	90380-431-780	Screw, oval, 5x8	4		4									
22	90380-445-630	Screw, oval, 5x8					4			4				
22	90380-445-630	Screw, oval, 5x8				2		2						E,ED,F,G,SA,U
23	93901-24120	Screw, tapping, 4x8	4		4		8			8				
23	93901-24120	Screw, tapping, 4x8				4		4						SA,U
23	93901-34120	Screw, tapping, 4x8 FR.	4		4									
24	93901-32020	Screw, tapping, 3x6	8		8		8			8				
24	93901-32020	Screw, tapping, 3x6				4		4						SA,U

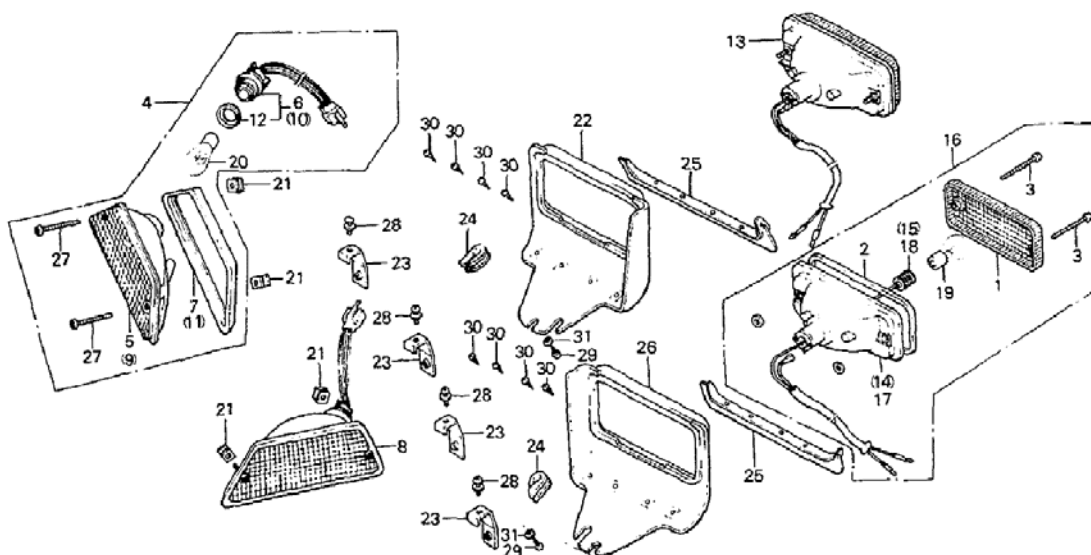

Nr	Partnr	Description	80 Std	80 Int	81 Std	81 Int	82 Std	82 Int	82 Asp	83 Std	83 Int	83 Asp	Serialnr	Areacode
1	33302-692-671	Lens, FR. Combination light		2		2		2	2		2	2		
2	33303-692-671	Gasket, FR. Combination light		2		2		2	2		2	2		
3	33304-692-003	Screw, pan, 4x35		4		4		4	4		4	4		
4	33400-463-701	Turn signal assy., R. FR. (12V 21W)		1		1								E,ED,F,G
4	33400-463-702	Turn signal assy., R. FR. (12V 21W)		1		1								E,ED,F,G
4	33400-463-771	Turn signal assy., R. FR. (12V 23/8W)		1									To 4013822	
4	33400-463-772	Turn signal assy., R. FR. (12V 23/8W)		1									From 4013823	
4	33400-463-773	Turn signal assy., R. FR. (12V 23/8W)		1		1		1	1		1	1		
4	33400-463-900	Turn signal assy., R. FR.			1		1							SA,U
4	33400-463-930	Turn signal assy., R. FR. (12V 21W)					1							E,ED,F,G
5	33401-463-771	Case, R. Turn signal		1									To 4013822	
5	33401-463-772	Case, R. Turn signal		1									From 4013823	
5	33401-463-773	Case, R. Turn signal		1		1		1	1		1	1		
6	33405-463-701	Socket comp., R. Turn signal		1		1		1						E,ED,F,G

6	33405-463-771	Socket comp., R. Turn signal		1		1		1	1		1	1		
6	33405-463-930	Socket comp., R. Turn signal				1			1					SA,U
7	33406-463-771	Gasket, R. Turn signal seal		1		1		1	1		1	1		
8	33450-463-701	Turn signal assy., L. FR. (12V 21W)		1		1								E,ED,F,G
8	33450-463-702	Turn signal assy., L. FR. (12V 21W)		1		1		1						E,ED,F,G
8	33450-463-771	Turn signal assy., L. FR. (12V 23/8W)		1									To 4013822	
8	33450-463-772	Turn signal assy., L. FR. (12V 23/8W)		1									From 4013823	
8	33450-463-773	Turn signal assy., L. FR. (12V 23/8W)		1		1		1	1		1	1		
8	33450-463-900	Turn signal assy., L. FR.				1		1						SA,U
9	33451-463-771	Case, L. Turn signal		1										
9	33451-463-772	Case, L. Turn signal		1									To 4013822	
9	33451-463-773	Case, L. Turn signal		1		1		1	1		1	1	From 4013823	
10	33455-463-701	Socket comp., L. Turn signal		1		1		1						E,ED,F,G,SA,U
10	33455-463-771	Socket comp., L. Turn signal		1		1		1	1		1	1		
11	33456-463-771	Gasket, L. Turn signal seal		1		1		1	1		1	1		
12	33518-SA2-003	Gasket, seal		2		2		2	2		2	2		
13	33600-463-771	Turn signal assy., R. RR. (12V 23W)		1		1		1	1		1	1		
14	33601-463-771	Base comp., R. Turn signal		1		1		1	1		1	1		
15	33610-463-771	Wire, R. Turn signal		1		1		1	1		1	1		
16	33650-463-771	Turn signal assy., L. RR. (12V 23W)		1		1		1	1		1	1		
17	33651-463-771	Base comp., L. Turn signal		1		1		1	1		1	1		
18	33660-463-771	Wire, L. Turn signal		1		1		1	1		1	1		
19	34905-268-671	Bulb, turn signal (12V 23W)		2		2		2	2		2	2		
20	34905-	Bulb, turn signal		2		2		2	2		2	2		

	425-671	(12V 23/8W)												
20	34908-634-611	Bulb, turn signal (12V 21W)						2						E,ED,F,G
21	66872-671-000	Nut, instrument panel		4		4		4	4		4	4		
22	81215-463-770ZA	Base, R. Turn signal *R104CU*		1		1								
22	81215-463-770ZC	Base, R. Turn signal *NH1*		1		1								
22	81215-463-771ZA	Base, R. Turn signal *R104CU*		1		1								
22	81215-463-771ZB	Base, R. Turn signal *B100MU*						1						
22	81215-463-771ZC	Base, R. Turn signal *NH1*		1		1		1			1			
22	81215-463-771ZE	Base, R. Turn signal *R114CU*						1			1	1		
22	81215-463-771ZG	Base, R. Turn signal *NH118MU*							1					
22	81215-463-771ZH	Base, R. Turn signal *YR116MU*							1			1		
22	81215-MB9-771ZJ	Base, R. Turn signal *YR120CU*									1			
22	81215-MB9-771ZK	Base, R. Turn signal *NH125MU*										1		
23	81223-463-770	Bracket, turn signal						4	4		4	4		
24	81224-463-770	Grommet, wire						2	2		2	2		
25	81240-463-770	Mudguard, RR.						2	2		2	2		
26	81415-463-770ZA	Base, L. Turn signal *R104CU*		1		1								
26	81415-463-770ZC	Base, L. Turn signal *NH1*		1		1								
26	81415-463-771ZA	Base, L. Turn signal *R104CU*		1		1								
26	81415-463-771ZB	Base, L. Turn signal *B100MU*						1						
26	81415-463-	Base, L. Turn signal *NH1*		1		1		1			1			

	771ZC													
26	81415-463-771ZE	Base, L. Turn signal *R114CU*					1				1	1		
26	81415-463-771ZG	Base, L. Turn signal *NH118MU*						1						
26	81415-463-771ZH	Base, L. Turn signal *YR116MU*						1				1		
26	81415-MB9-771ZJ	Base, L. Turn signal *YR120CU*									1			
26	81415-MB9-771ZK	Base, L. Turn singal *NH125MU*										1		
27	90192-377-671	Screw, pan, 4x25		4		4		4	4		4	4		
28	93891-05012-18	Screw-washer, 5x12		4		4		4	4		4	4		
29	93901-35210	Screw, tapping, 5x12						2	2		2	2		
30	93903-22220	Screw, tapping, 3x10		8		8		8	8		8	8		
31	94101-05000	Washer, plain, 5mm						2	2		2	2		

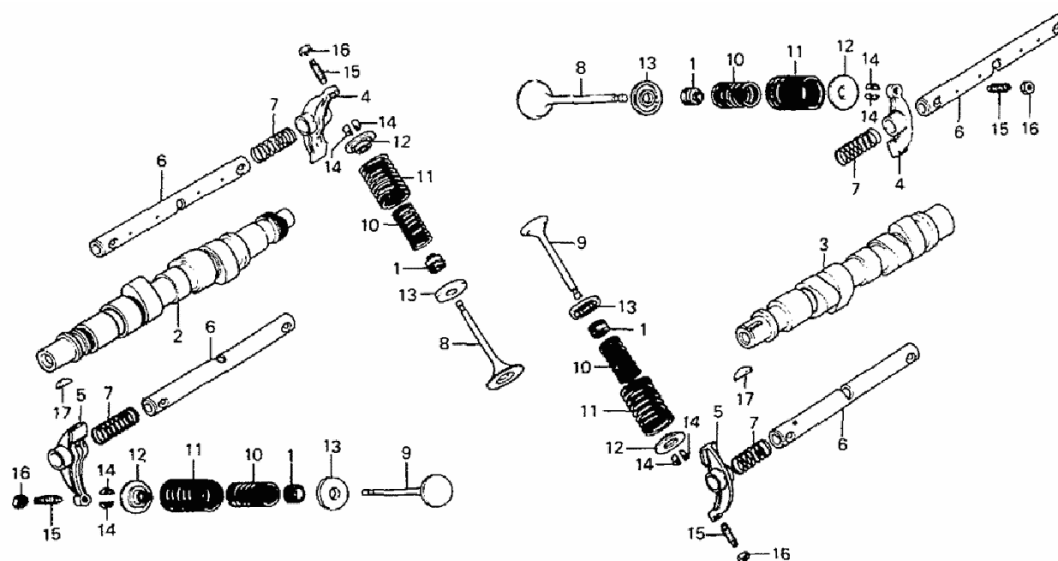
[illegible]

[illegible]

[illegible]

[illegible]

[illegible]

[illegible]

	004													
8	16022-463-004	Piston set, vacuum	4	4	4	4	4	4	4	4	4	4		
9	16027-463-004	Joint set a, fuel	2	2	2	2	2	2	2	2	2	2		
10	16031-463-004	Joint set b, fuel	2	2	2	2	2	2	2	2	2	2		
11	16033-463-004	Joint set c, fuel	1	1	1	1	1	1	1	1	1	1		
12	16048-429-671	Valve set, air cut	4	4	4	4	4	4	4	4	4	4		
13	16050-463-004	Spring, vacuum piston	4	4	4	4	4	4	4	4	4	4		
14	16148-943-003	Cap	2	2	2	2	2	2	2	2	2	2		
15	16165-417-004	Holder, needle jet	4	4	4	4	4	4	4	4	4	4		
16	93892-04010-00	Screw-washer, 4x10					8	8	8	8	8	8		
17	93892-04012-00	Screw-washer, 4x12	11	11	11	11	3	3	3	3	3	3		
18	93892-04016-00	Screw-washer, 4x16	16	16	16	16	16	16	16	16	16	16		
19	93892-05016-00	Screw-washer, 5x16	8	8	8	8	8	8	8	8	8	8		
20	94201-10080	Pin, split, 1.0mm	2	2	2	2	2	2	2	2	2	2		
21	99101-393-1450	Jet, main, #145	4	4	4	4	4	4	4	4	4	4		
22	99103-441-0350	Jet, slow, #35					4	4	4	4	4	4		

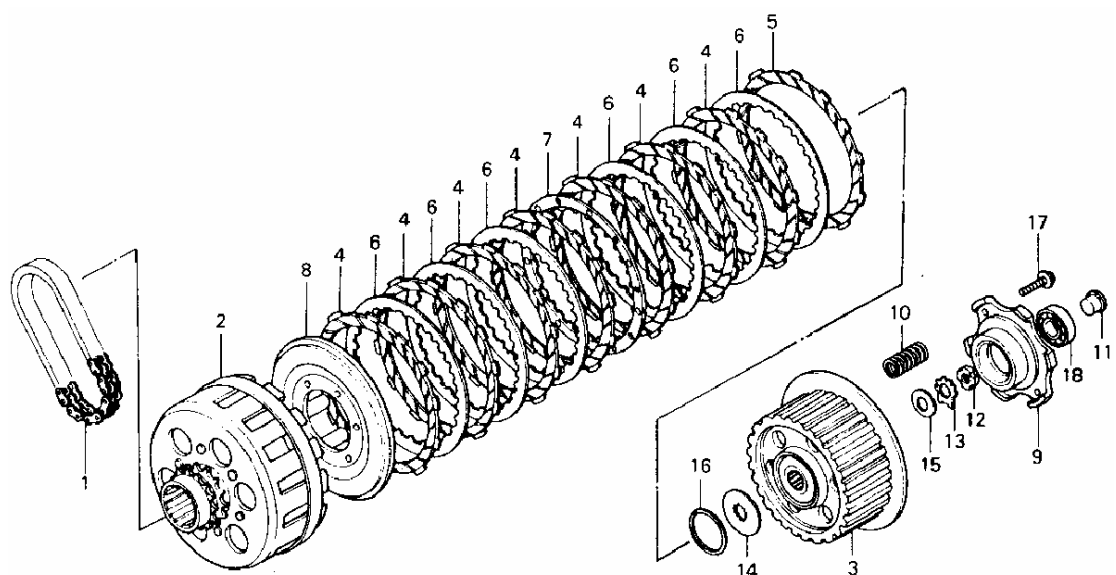
[illegible]

[illegible]

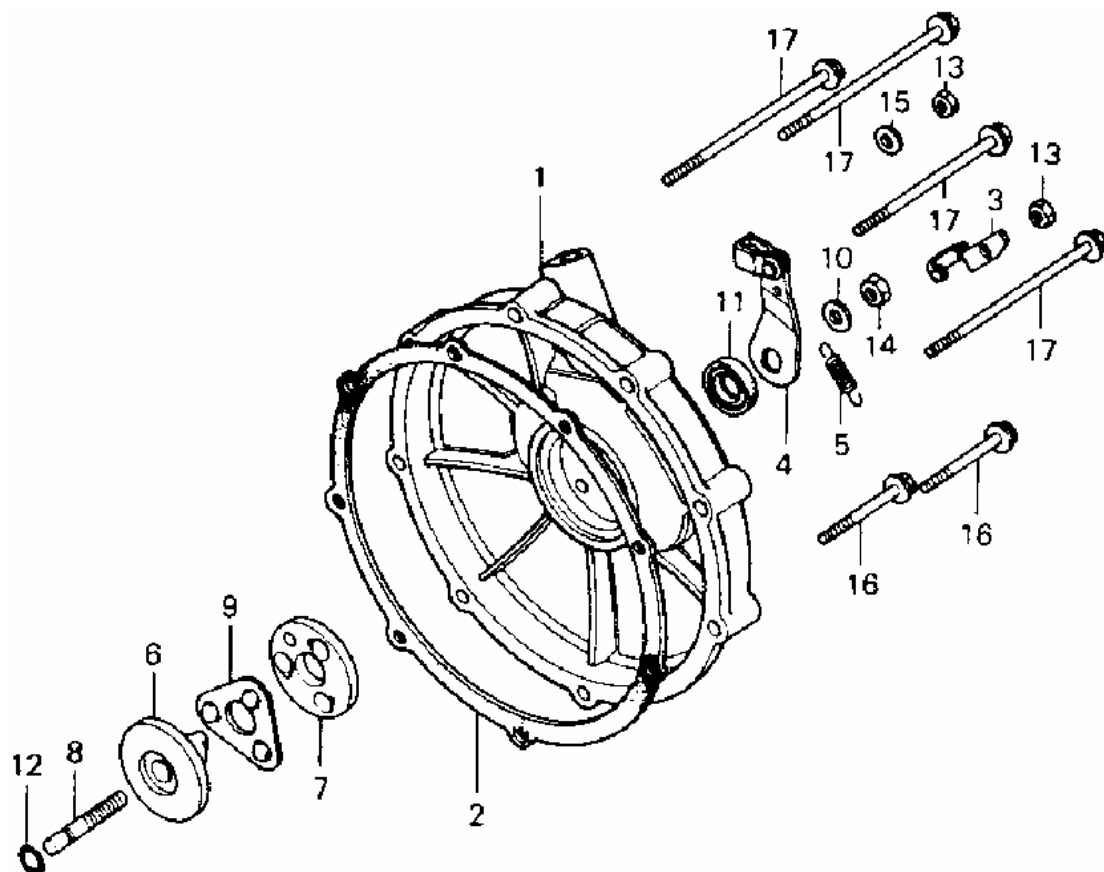

Nr	Partnr	Description	80 Std	80 Int	81 Std	81 Int	82 Std	82 Int	82 Asp	83 Std	83 Int	83 Asp	Serialnr	Areacode
1	11340-463-000	Cover, clutch	1	1	1	1								
1	11340-MB9-000	Cover, clutch	1	1	1	1	1	1	1	1	1	1		
2	11393-463-000	Gasket, clutch cover	1	1	1	1	1	1	1	1	1	1		
3	15707-371-000	Clip, oil drain tube	1	1	1	1	1	1						DK,DM,E,ED,F,G,SA,U
4	22710-463-000	Lever comp., Clutch	1	1	1	1								
4	22710-MB9-000	Lever comp., Clutch					1	1	1	1	1	1		
5	22815-MB9-000	Spring, clutch lever					1	1	1	1	1	1		
6	22831-425-000	Lever, clutch adjusting	1	1	1	1								
7	22835-	Plate,	1	1	1	1								

	425-000	clutch lever setting												
8	22841-463-000	Bolt, clutch adjusting	1	1	1	1								
9	28106-422-000	Shaft, starter reduction gear	1	1	1	1								
10	90471-333-000	Washer, 10mm	1	1	1	1								
11	91202-202-005	Oil seal, 14x24x6					1	1	1	1	1	1		
11	91206-333-003	Oil seal, 10x16x4.5	1	1	1	1								
12	91302-001-020	O-ring, 30.8mm	1	1	1	1								
13	92000-06012	Bolt, hex., 6x12	1	1	1	1								
14	94001-06000	Nut, hex., 6mm	1	1	1	1								
15	94050-06000	Nut, flange, 6mm	2	2	2	2	2	2	2	2	2	2		
16	94201-20150	Pin, split, 2.0x15	1	1	1	1			nbsp;					
16	94510-10000	Circlip, outer, 10mm					1	1	1	1	1	1		
17	95800-06035-00	Bolt, flange, 6x35	2	2	2	2	2	2	2	2	2	2		
18	95800-06085-00	Bolt, flange, 6x85	4	4	4	4	4	4	4	4	4	4		
	22821-107-000	Cam, clutch lever	1	1	1	1								
	22850-MB9-000	Rod, clutch lifter					1	1	1	1	1	1		

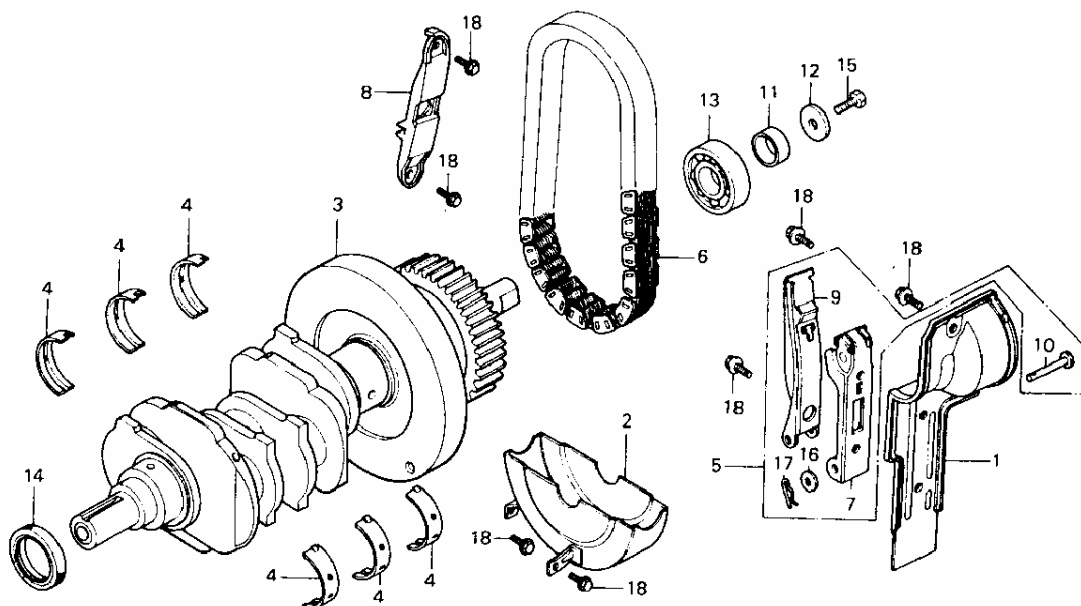

Nr	Partnr	Description	80 Std	80 Int	81 Std	81 Int	82 Std	82 Int	82 Asp	83 Std	83 Int	83 Asp	Serialnr	Areacode
1	11130-463-000	Plate comp., Breather	1	1	1	1	1	1	1	1	1	1		
2	13310-463-000	Crankshaft comp.	1	1	1	1								
2	13310-MB9-000	Crankshaft comp.					1	1	1	1	1	1		
3	13321-371-003	Bearing A, main (blue)	6	6	6	6	6	6	6	6	6	6		
3	13322-371-003	Bearing B, main (black)	6	6	6	6	6	6	6	6	6	6		
3	13323-371-003	Bearing C, main (brown)	6	6	6	6	6	6	6	6	6	6		
3	13324-371-003	Bearing D, main (green)	6	6	6	6	6	6	6	6	6	6		
3	13325-371-003	Bearing E, main (yellow)	6	6	6	6	6	6	6	6	6	6		
4	23131-463-003	Chain, primary drive	1	1	1	1	1	1	1	1	1	1		
5	23132-463-000	Bracket comp., Primary chain tensioner	1	1	1	1	1	1	1	1	1	1		
6	23136-463-000	Guide, primary chain	1	1	1	1	1	1	1	1	1	1		
7	23137-463-003	Tensioner, primary chain	1	1									To 2014576	
7	23137-463-013	Tensioner, primary chain	1	1	1	1	1	1	1	1	1	1	From 2014577	
8	23138-463-000	Pin, 8x45	1	1	1	1	1	1	1	1	1	1		
9	90405-463-000	Washer, 8mm	1	1	1	1	1	1	1	1	1	1		
10	90452-413-000	Washer, 20mm	1	1	1	1								

[illegible]

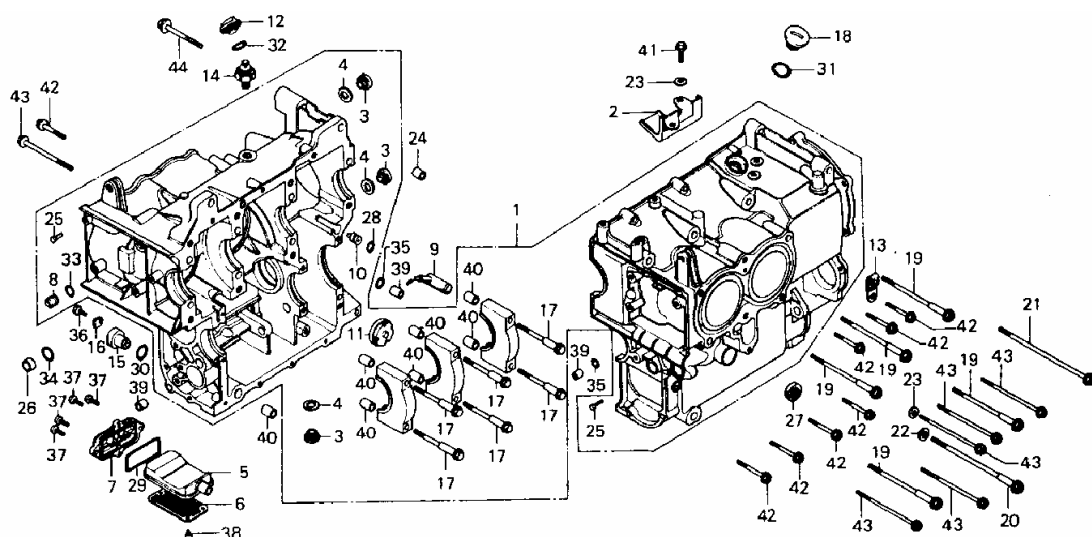

Nr	Partnr	Description	80 Std	80 Int	81 Std	81 Int	82 Std	82 Int	82 Asp	83 Std	83 Int	83 Asp	Serialnr	Areacode
1	11000-463-000	Block, cylinder	1	1	1	1								
1	11000-MB9-000	Block, cylinder	1	1	1	1	1	1	1	1	1	1		
2	11220-371-000	Guide, oil	1	1	1	1	1	1	1	1	1	1		
3	12206-371-305	Bolt, special, 18mm	3	3	3	3	3	3	3	3	3	3		
4	12207-611-300	Washer, sealing bolt	3	3	3	3	3	3	3	3	3	3		
5	15151-371-000	Case, oil strainer	1	1	1	1	1	1	1	1	1	1		
6	15152-371-000	Screen, oil strainer	1	1	1	1	1	1	1	1	1	1		
7	15153-371-000	Cover, oil strainer	1	1	1	1	1	1	1	1	1	1		
8	15337-300-010	Plug, oil tube	1	1	1	1	1	1	1	1	1	1		
9	15520-371-000	Nozzle, oil supply	1	1	1	1	1	1	1	1	1	1		
10	15530-371-000	Orifice, chain	1	1	1	1	1	1	1	1	1	1		
11	15661-371-015	Finder, oil level	1	1	1	1	1	1	1	1	1	1		
12	25611-371-000	Cap, level gauge	1	1	1	1	1	1	1	1	1	1		
13	35500-333-014	Switch assy., Oil pressure	1	1	1	1								
13	35500-MB9-004	Switch assy., Oil pressure					1	1	1	1	1	1		
14	35752-300-010	Switch, assy., neutral	1											
14	35752-300-020	Switch, assy., neutral		1	1	1								
15	35754-300-020	Stopper, neutral switch	1	1	1	1								

[illegible]

[illegible]

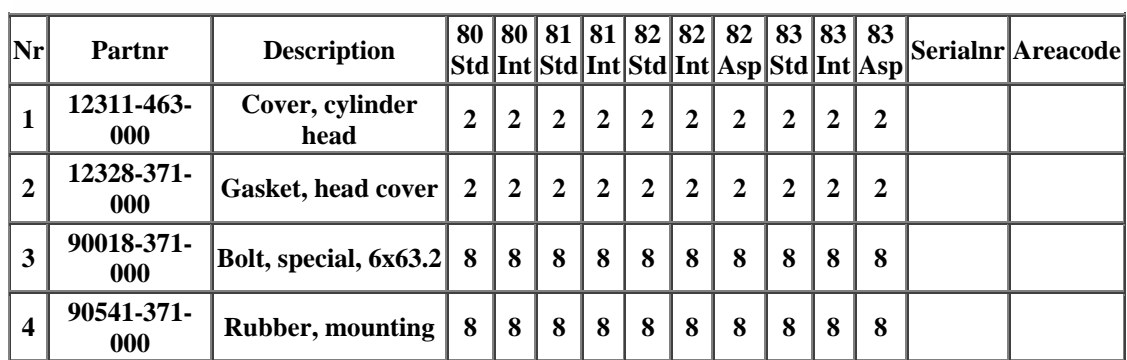

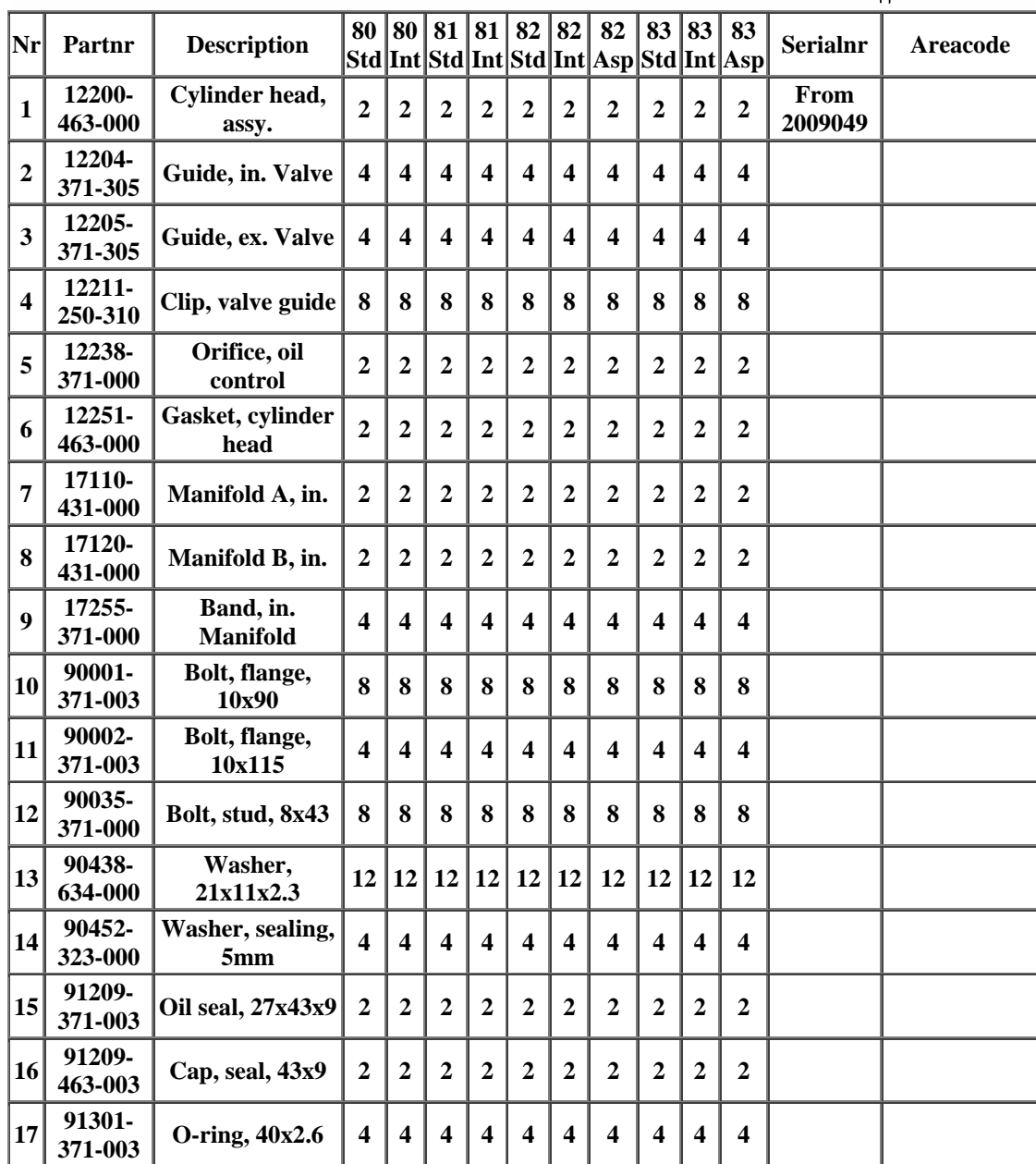

[illegible]

[illegible]

[illegible]

[illegible]

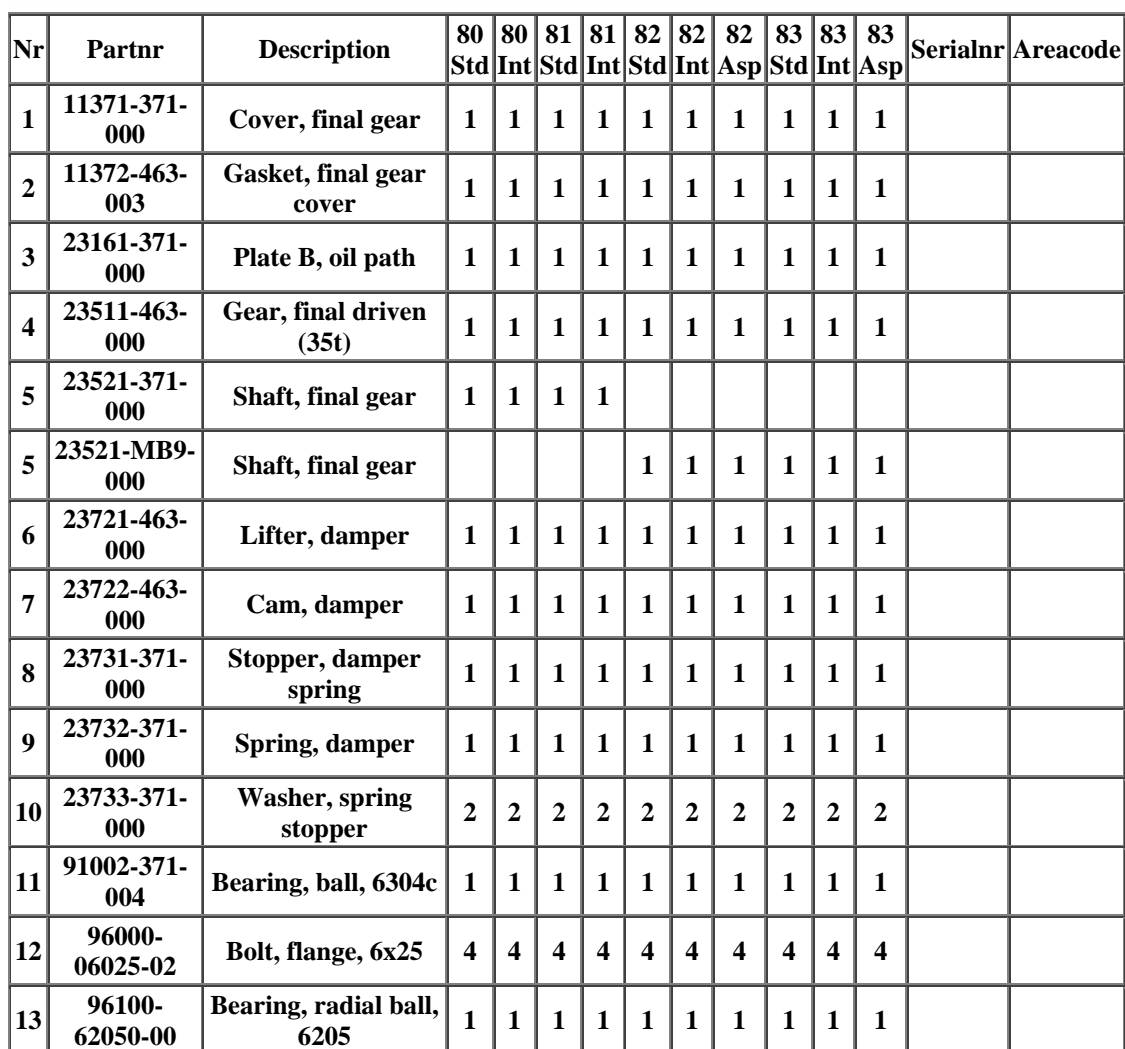

GASKET KIT A

[illegible]

GASKET KIT B

Nr	Partnr	Description	80 Std	80 Int	81 Std	81 Int	82 Std	82 Int	82 Asp	83 Std	83 Int	83 Asp	Serialnr	Areacode
0	06111-463-S01	Gasket kit B	1	1	1	1								
0	061B1-MB9-000	Gasket kit B					1	1	1	1	1	1		
1	11372-463-003	Gasket, final cover					1	1	1	1	1	1		
1	11372-463-306	Gasket, final cover	1	1	1	1								
2	11391-371-000	Gasket, transmission cover					1	1	1	1	1	1		
2	11391-371-306	Gasket, transmission cover	1	1	1	1								
3	11393-463-000	Gasket, clutch cover					1	1	1	1	1	1		
3	11393-463-306	Gasket, clutch cover	1	1	1	1								
4	11394-371-000	Gasket, RR. Cover					1	1	1	1	1	1		
4	11394-371-306	Gasket, RR. Cover	1	1	1	1								
5	11396-371-000	Gasket, water pump					1	1	1	1	1	1		
5	11396-371-306	Gasket, water pump	1	1	1	1								
6	15128-371-000	Gasket, oil path	1	1	1	1	1	1	1	1	1	1		
7	15229-371-000	Gasket, clutch oil pump	1	1	1	1	1	1	1	1	1	1		
8	30379-463-000	Gasket, pulser cover					1	1	1	1	1	1		
8	30379-463-306	Gasket, pulser cover	1	1	1	1								
9	91259-333-000	O-ring, 9.5x1.7	1	1	1	1	1	1	1	1	1	1		
10	91302-001-020	O-ring, 30.8mm	2	2	2	2	1	1	1	1	1	1		
11	91302-200-000	O-ring, 33.5x3.0	1	1	1	1	1	1	1	1	1	1		
12	91302-377-000	O-ring, 15x2.5	1	1	1	1	1	1	1	1	1	1		
13	91303-283-000	O-ring, 37x2.3	1	1	1	1	1	1	1	1	1	1		
14	91303-371-000	Gasket A, oil strainer	1	1	1	1	1	1	1	1	1	1		
15	91305-216-000	O-ring, 46x2	1	1	1	1	1	1	1	1	1	1		
16	91305-422-000	O-ring, 9.8x2.4	1	1	1	1	1	1	1	1	1	1		
17	91306-371-	O-ring, 17.7x2.7	1	1	1	1								

[illegible]

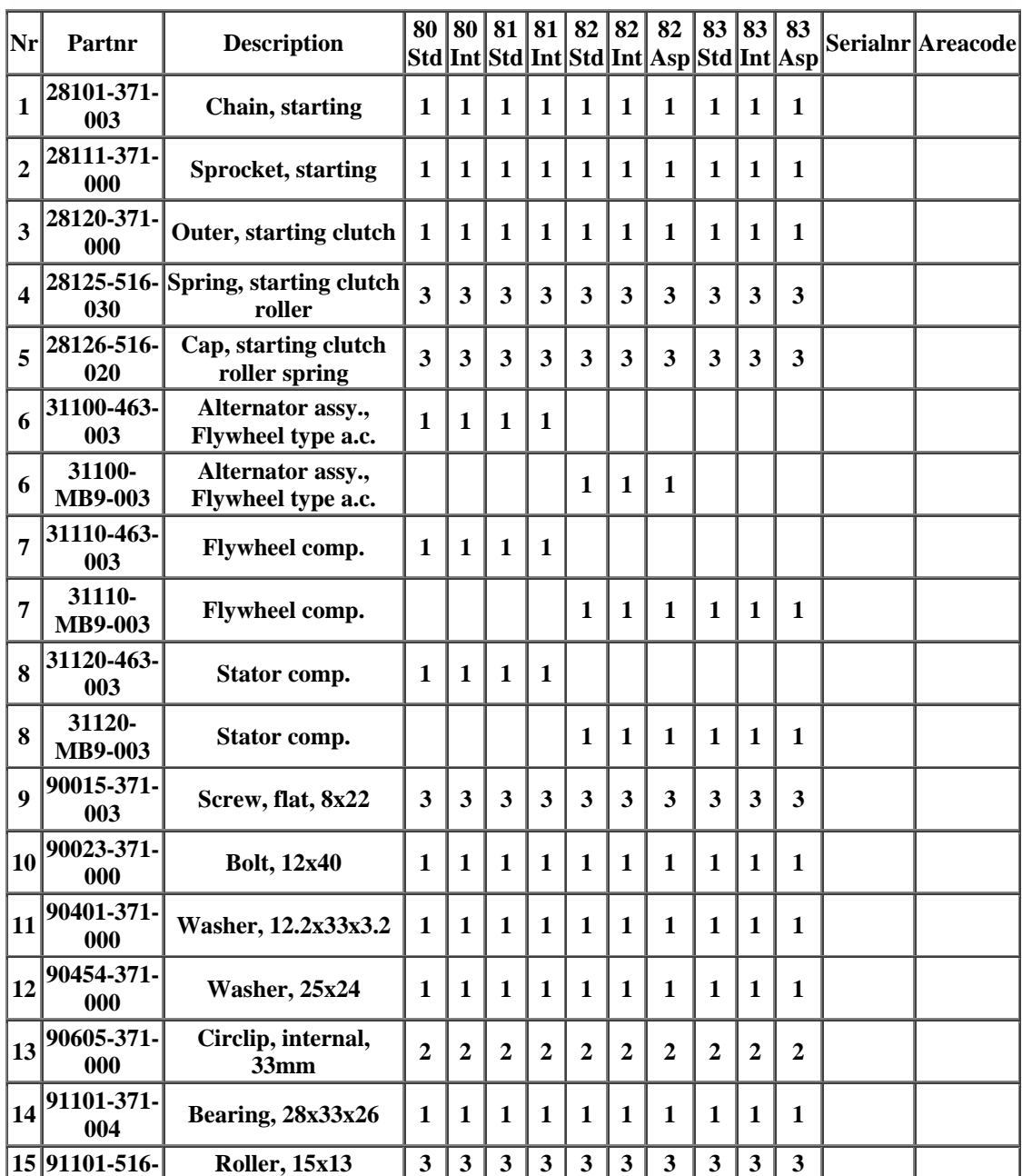

[illegible]

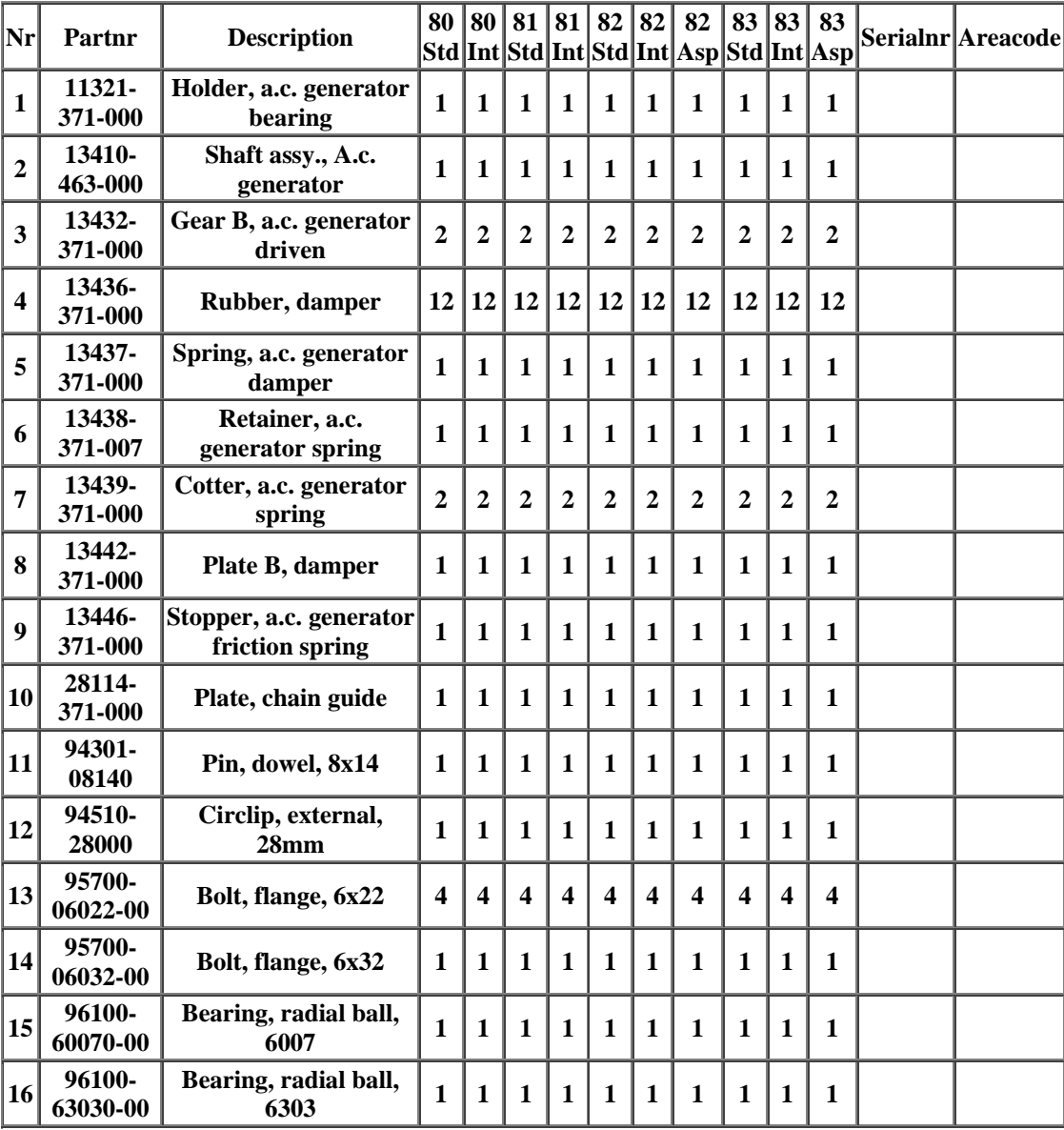

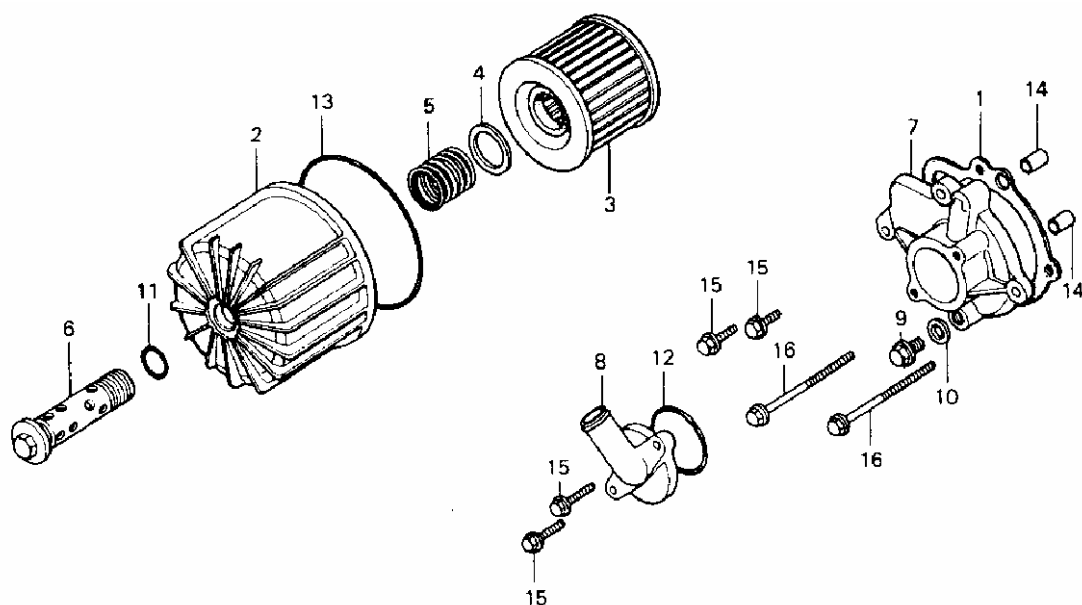
[illegible]

[illegible]

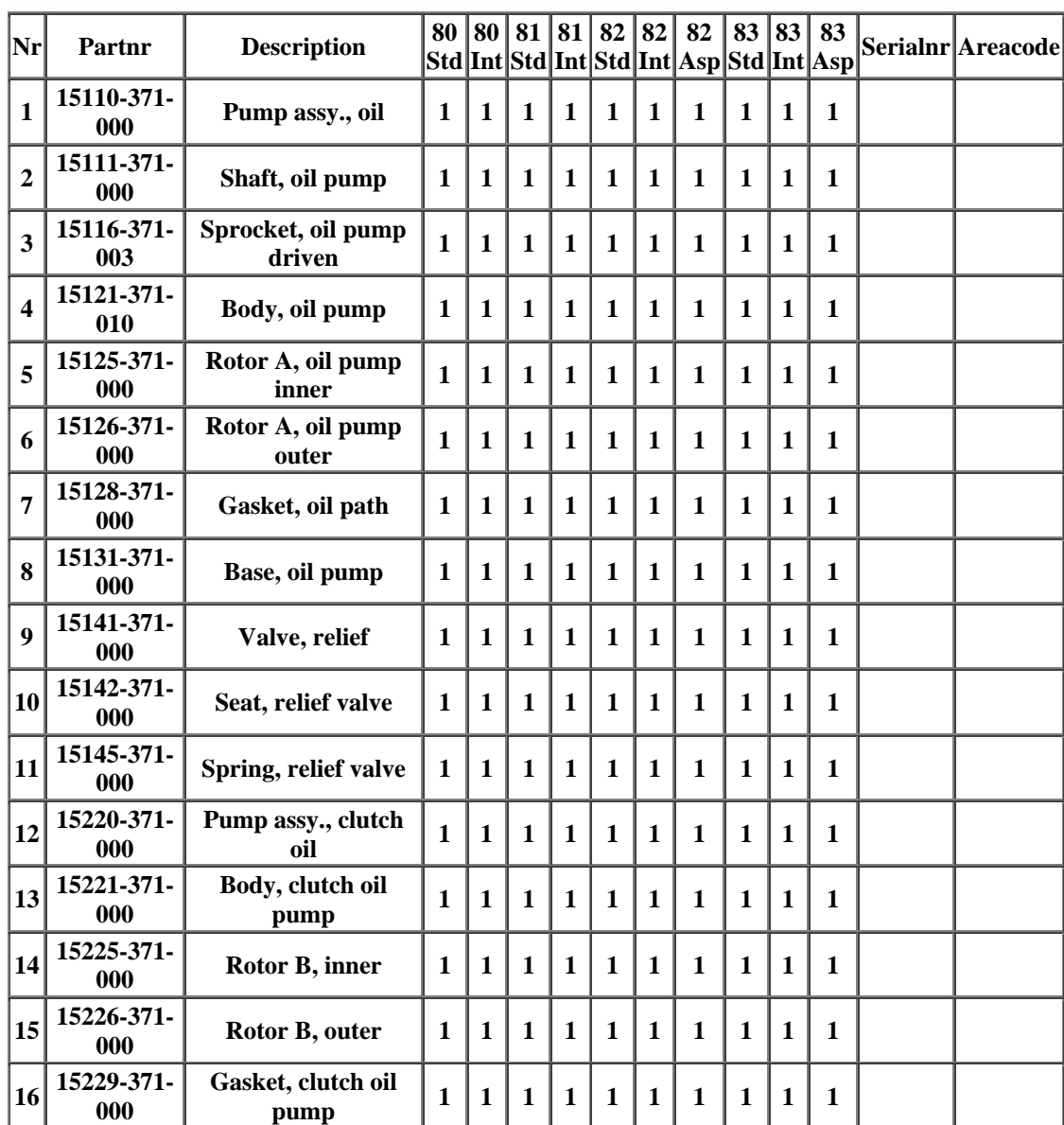

[illegible]

[illegible]

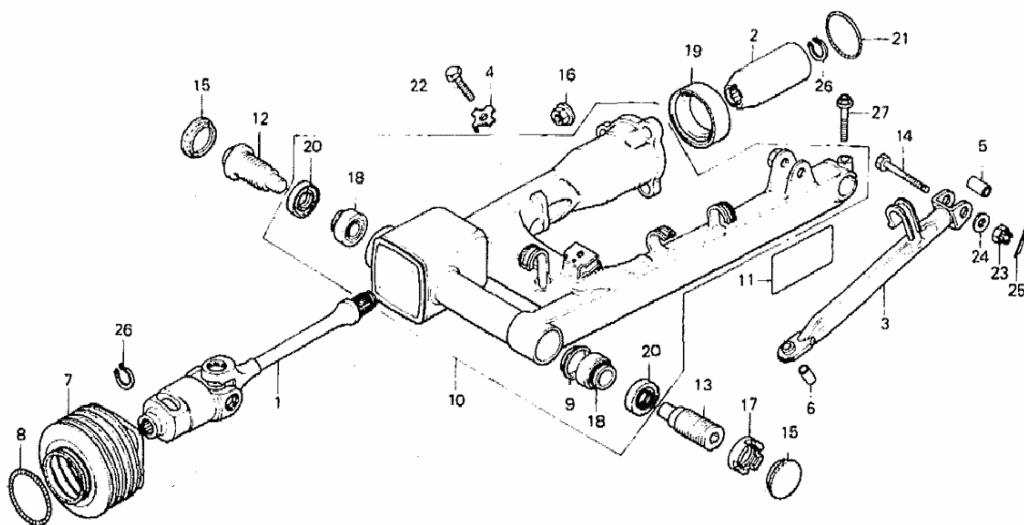

Nr	Partnr	Description	80 Std	80 Int	81 Std	81 Int	82 Std	82 Int	82 Asp	83 Std	83 Int	83 Asp	Serialnr	Areacode
1	40200-463-000	Shaft comp., Drive	1										To 2007463	
1	40200-463-010	Shaft comp., Drive	1	1	1	1							From 2007464	
1	40200-MB9-000	Shaft comp., Drive					1	1	1	1	1	1		
2	40210-463-000	Joint, driveshaft	1	1	1	1								
2	40210-MB9-000	Joint, driveshaft					1	1	1	1	1	1		
3	43431-463-000	Arm, RR. Brake stopper	1	1	1	1	1	1	1					
3	43431-MB9-780	Arm, RR. Brake stopper								1	1	1		
4	43432-461-000	Washer, RR. Brake stopper arm			1	1	1	1	1	1	1	1	From 2024000	
4	43432-463-000	Washer, RR. Brake stopper	1	1										
5	43435-392-000	Collar, link	1	1	1	1	1	1	1	1	1	1		
6	43435-463-000	Collar, link	1	1	1	1	1	1	1	1	1	1		
7	52105-463-000	Boot, joint	1	1										
7	52105-463-010	Boot, joint			1	1	1	1	1	1	1	1		
8	52106-463-000	Band, joint boot	1	1	1	1	1	1	1	1	1	1		
9	52112-463-300	Holder, RR. Fork grease	1	1	1	1	1	1	1	1	1	1		
10	52120-463-000ZA	Swingarm, RR. *NH1*	1	1	1	1								
10	52120-463-010ZA	Swingarm, RR. *NH1*	1	1	1	1								

10	52120-MB9-000ZA	Swingarm, RR. *NH1*					1	1	1					
10	52120-MB9-781ZA	Swingarm, RR. *NH1*								1	1	1		
11	87505-463-610	Label, tire caution	1											
11	87505-463-620	Label, tire caution	1											F
11	87505-463-660	Label, tire caution	1											SA
11	87505-463-670	Label, tire caution	1											CM
11	87505-463-710	Label, tire caution		1										E,ED,G
11	87505-463-720	Label, tire caution (french)	1											CM
11	87505-463-740	Label, tire caution			1									CM
11	87505-463-750	Label, tire caution (french)		1										
11	87505-463-770	Label, tire caution		1										
11	87505-463-780	Label, tire caution		1										F
11	87505-463-790	Label, tire caution			1	1	1	1						
11	87505-463-830	Label, tire caution			1	1	1	1						F
11	87505-463-870	Label, tire caution (french)			1									CM
11	87505-463-880	Label, tire caution			1	1	1	1						SA
11	87505-463-890	Label, tire caution				1								
11	87505-463-970	Label, tire caution (french)				1								
11	87505-MB9-670	Label, tire caution					1							CM
11	87505-MB9-720	Label, tire caution (french)					1							CM
11	87505-MB9-750	Label, tire caution (french)						1						
11	87505-MB9-770	Label, tire caution						1						
11	87505-MB9-780	Label, tire caution								1				
11	87505-MB9-870	Label, tire caution							1					
11	87505-MB9-880	Label, tire caution (french)							1					
11	87505-	Label, tire caution									1	1		

[illegible]

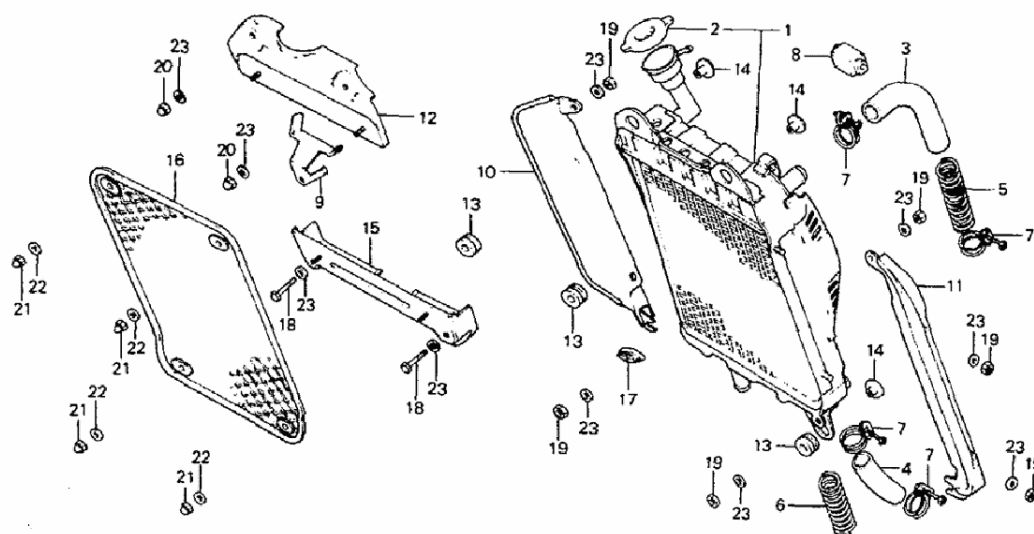
[illegible]

	000	grille												
18	92000-06025-07	Bolt, hex., 6x25	2	2	2	2	2	2	2	2	2	2		
19	94002-06070	Nut, hex., 6mm	8		8		8			8				
20	94021-06070	Nut, cap, 6mm	2	2	2	2	2	2	2	2	2	2		
21	94021-06220	Nut, cap, 6mm	4	4	4	4	4	4	4	4	4	4		
22	94101-06200	Washer, plain, 6mm	4	4	4	4	4	4	4	4	4	4		AC
23	94101-06700	Washer, plain, 6mm	12	4	12	4	12	4	4	12	4	4		

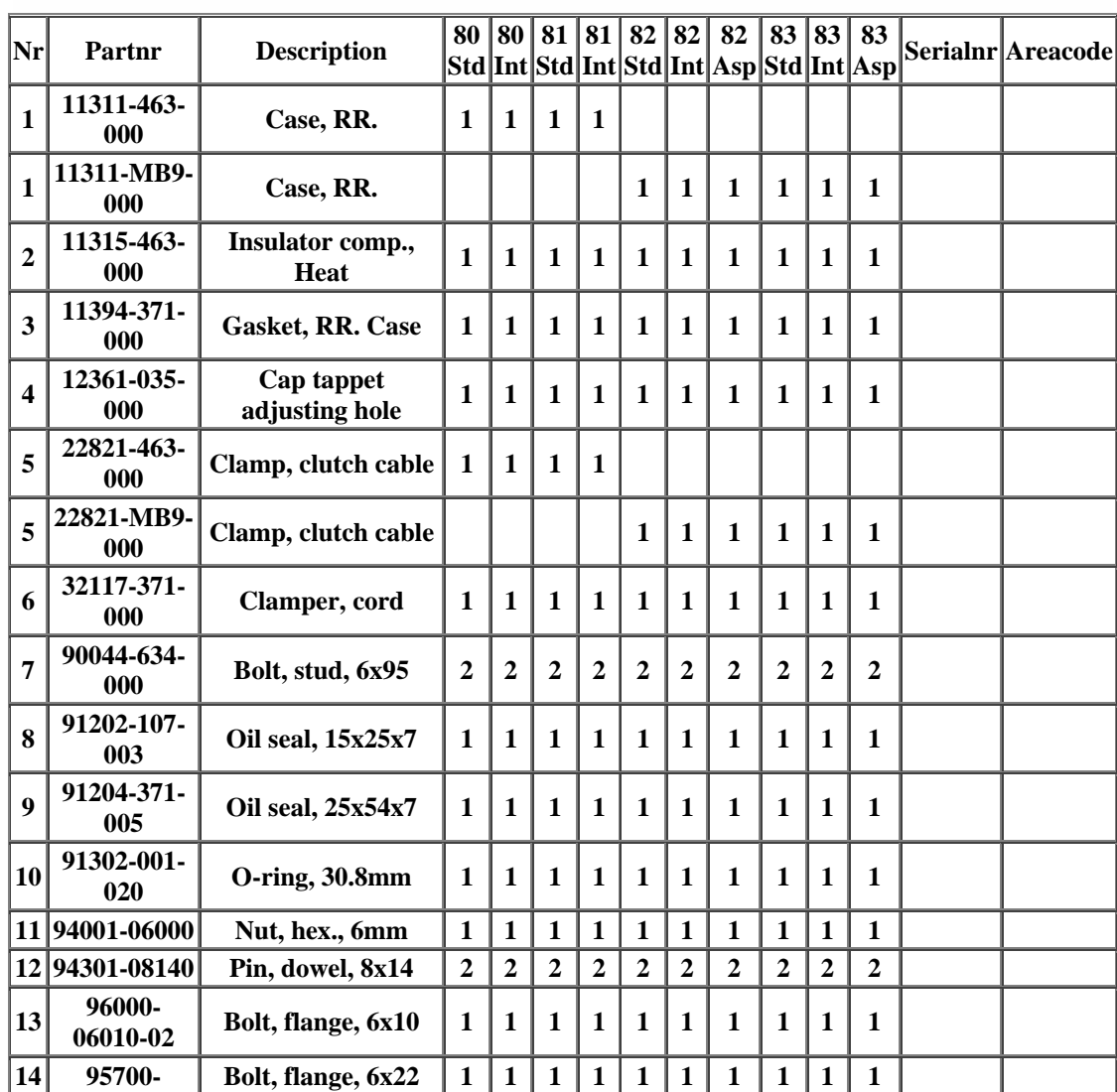

[illegible]

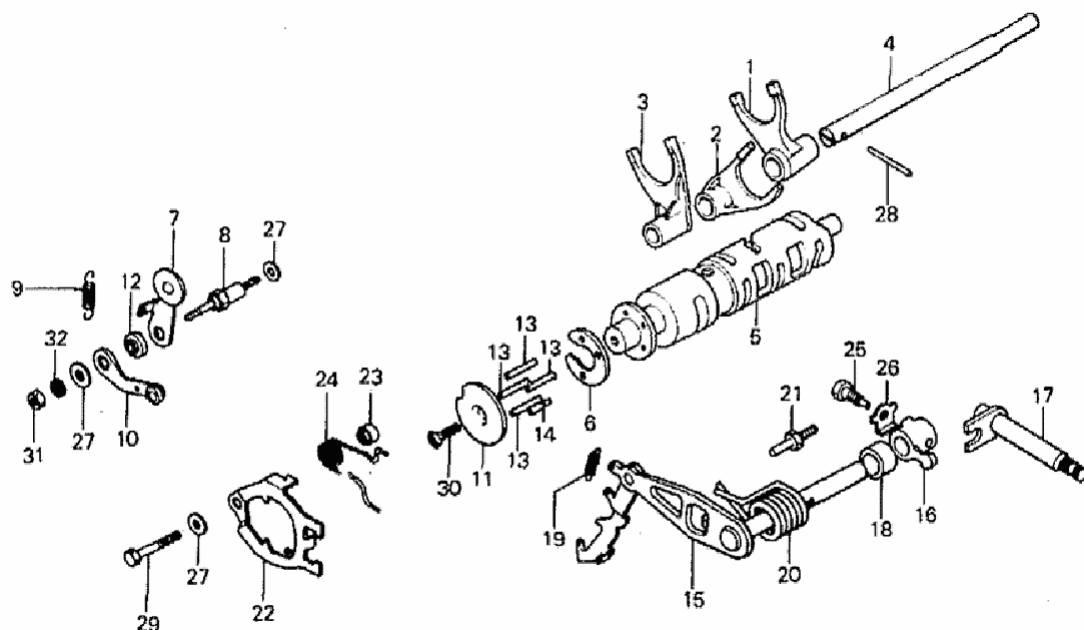
[illegible]

18	24624-371-000	Collar, gearshift spring	1	1	1	1	1	1	1	1	1	1		
19	24641-371-000	Spring, shift arm	1	1	1	1	1	1	1	1	1	1		
20	24651-371-000	Spring, shift return	1	1	1	1	1	1	1	1	1	1		
21	24652-300-000	Pin, shift return spring	1	1	1	1	1	1	1	1	1	1		
22	24661-371-000	Stopper, gearshift positive	1	1	1	1								
23	24663-300-000	Collar, stopper arm	1	1	1	1								
24	24666-300-000	Spring, positive stopper	1	1	1	1	1	1	1	1	1	1		
25	90029-611-000	Bolt, hex., 8x24	1	1	1	1	1	1	1	1	1	1		
26	90406-422-000	Washer, lock, 8mm	1	1	1	1	1	1	1	1	1	1		
27	90417-041-000	Washer, gearshift drum side	3	3	3	3	3	3	3	3	3	3		
28	90705-371-000	Pin, 4x40	1	1	1	1								
29	92000-06025	Bolt, hex., 6x25	1	1	1	1								
30	93600-06022-0H	Screw, flat, 6x22	1	1	1	1								
31	94001-06000	Nut, hex., 6mm	1	1	1	1	1	1	1	1	1	1		
32	94111-06000	Washer, spring, 6mm	1	1	1	1								

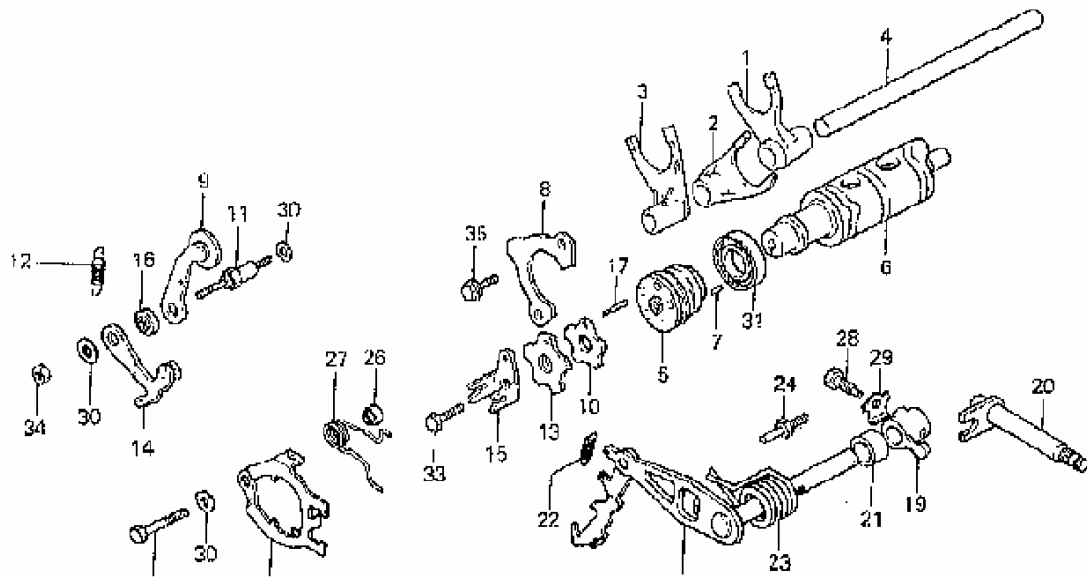

Nr	Partnr	Description	80 Std	80 Int	81 Std	81 Int	82 Std	82 Int	82 Asp	83 Std	83 Int	83 Asp	Serialnr	Areacode
1	24211-463-000	Fork, R. Gearshift	1	1	1	1	1	1	1	1	1	1		
2	24212-463-000	Fork	1	1	1	1	1	1	1	1	1	1		
3	24213-463-000	Fork, L. Gearshift	1	1	1	1	1	1	1	1	1	1		
4	24261-MB9-000	Shaft, gearshift fork					1	1	1	1	1	1		
5	243A0-MB9-300	Center					1	1	1	1	1	1		
6	24301-MB9-300	Drum, gearshift					1	1	1	1	1	1		
7	24306-235-300	Pin, gearshift drum					1	1	1	1	1	1		
8	24307-MB9-000	Plate					1	1	1	1	1	1		
9	24330-MB9-000	Stopper comp., Drum					1	1	1	1	1	1		
10	24434-MB9-000	Plate					1	1	1	1	1	1		
11	24434-371-000	Shaft, drum stopper	1	1	1	1	1	1	1	1	1	1		
12	24435-371-000	Spring, drum stopper	1	1	1	1	1	1	1	1	1	1		
13	24436-MB9-000	Stopper, roller					1	1	1	1	1	1		
14	24440-MB9-000	Arm, neutral stopper					1	1	1	1	1	1		
15	24443-MB9-000	Joint					1	1	1	1	1	1	To 2426165	
16	24447-371-000	Collar	1	1	1	1	1	1	1	1	1	1		
17	24501-MB9-000	Pin, guide					1	1	1	1	1	1		

[illegible]

[illegible]

[illegible]

[illegible]

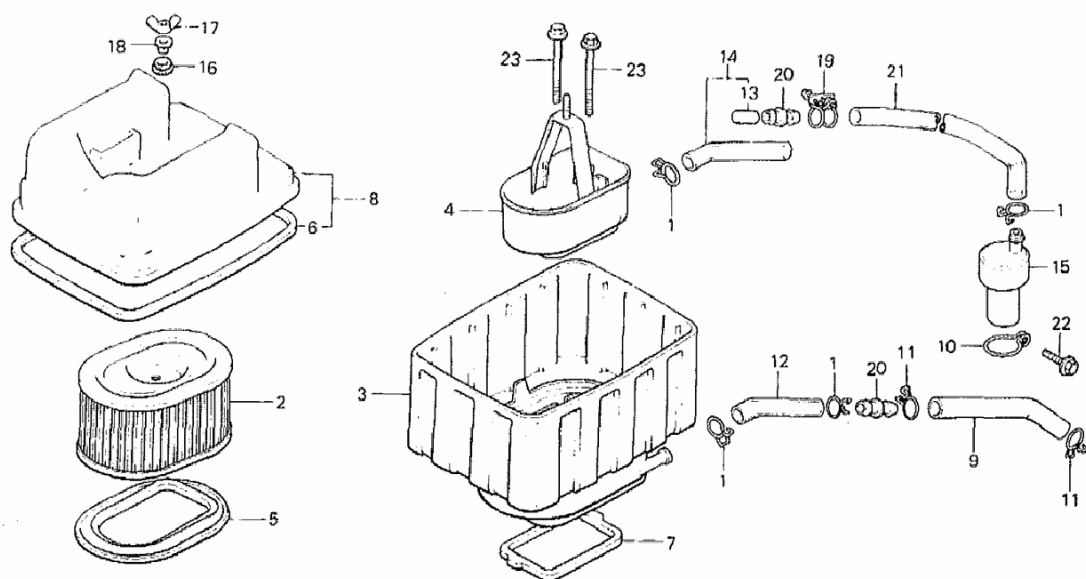

Nr	Partnr	Description	80 Std	80 Int	81 Std	81 Int	82 Std	82 Int	82 Asp	83 Std	83 Int	83 Asp	Serialnr	Areacode
1	15771-551-000	Clip, breather tube	3	3	3	3	3	3	3					
1	15772-500-010	Clip, breather tube	4	4	4	4	4	4	4	4	4	4		
2	17211-463-000	Element, air cleaner	1	1	1	1	1	1	1	1	1	1		
3	17212-463-000	Housing, air cleaner	1	1	1	1	1	1	1	1	1	1		
4	17214-463-000	Stay, air cleaner housing	1	1	1	1	1	1	1	1	1	1		
5	17217-463-000	Gasket, element	1	1	1	1	1	1	1	1	1	1		
6	17219-463-000	Gasket, air cleaner cover	1	1	1	1								
6	17219-463-300	Gasket, air cleaner cover					1	1	1	1	1	1		
7	17221-371-000	Gasket, air cleaner	1	1	1	1	1	1	1	1	1	1		
8	17231-463-000	Cover, air cleaner	1	1	1	1								
8	17231-MB9-000	Cover, air cleaner					1	1	1	1	1	1		
9	17279-463-000	Tube B, breather	1	1	1	1	1	1	1	1	1	1		
10	17310-463-670	Holder, storage tank	1	1	1	1	1	1	1	1	1	1		
11	17316-611-000	Clip, breather tube	2	2	2	2	2	2	2	2	2	2		
12	17366-463-000	Tube A, breather	1	1	1	1	1	1	1	1	1	1		
13	17367-413-690	Filter, drain tube	1	1	1	1	1	1	1	1	1	1		
14	17368-463-000	Tube C, breather	1	1	1	1	1	1	1					

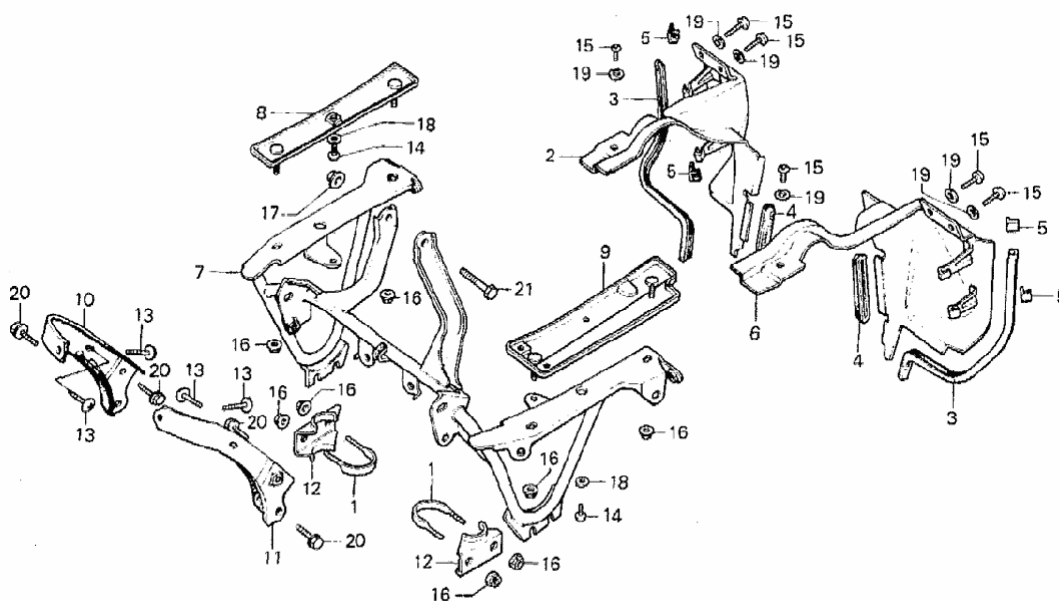

Nr	Partnr	Description	80 Std	80 Int	81 Std	81 Int	82 Std	82 Int	82 Asp	83 Std	83 Int	83 Asp	Serialnr	Areacode
1	62504-463-770	Bolt, cowl stay setting		2		2		2	2		2	2		
2	64286-463-770	Cover, R. Under cowl inner		1		1		1	1		1	1		
3	64292-463-770	Seal, cowl inner cover		2		2		2	2		2	2		
4	64293-463-770	Rubber A, inner cover setting		2		2		2	2		2	2		
5	64294-463-770	Rubber B, inner cover setting		4		4		4	4		4	4		
6	64296-463-770	Cover, L. Under cowl inner		1		1		1	1		1	1		
7	64510-463-771	Stay comp., Cowl		1		1		1	1					
7	64510-MB9-970	Stay comp., Cowl									1	1		
8	64511-463-770	Plate, R. Cowl nut		1		1		1			1			
8	64511-MB9-870	Plate, R. Cowl							1			1		
9	64512-463-770	Plate, L. Cowl nut		1										
9	64512-463-890	Plate, L. Cowl nut				1		1	1		1			
9	64512-MB9-870	Plate, L. Cowl										1		
10	64513-463-770	Stay, R. FR. Cowl		1		1								
10	64513-MB9-770	Stay, R. FR. Cowl						1	1		1	1		

11	64514-463-770	Stay, L. FR. Cowl		1		1							
11	64514-MB9-770	Stay, L. FR. Cowl					1	1		1	1		
12	64515-463-770	Plate, cowl stay setting		2		2		2	2		2	2	
13	90103-463-770	Bolt, FR. Cowl setting		4		4		4	4		4	4	
14	93500-04012-0A	Screw, pan, 4x12		2		2		2	2		2	2	
15	93500-06012-0G	Screw, pan, 6x12		6		6		6	6		6	6	
16	94050-06000	Nut, flange, 6mm		8		8		8	8		8	8	
17	94050-08000	Nut, flange, 8mm		1		1		1	1		1	1	
18	94101-04000	Washer, plain, 4mm		2		2		2	2		2	2	
19	94101-06700	Washer, plain, 6mm		6		6		6	6		6	6	
20	93494-06016-00	Bolt-washer, 6x16				4		4	4		4	4	
20	95700-06014-07	Bolt, flange, 6x14		4									
21	95700-08080-00	Bolt, flange, 8x80		1		1		1	1		1	1	

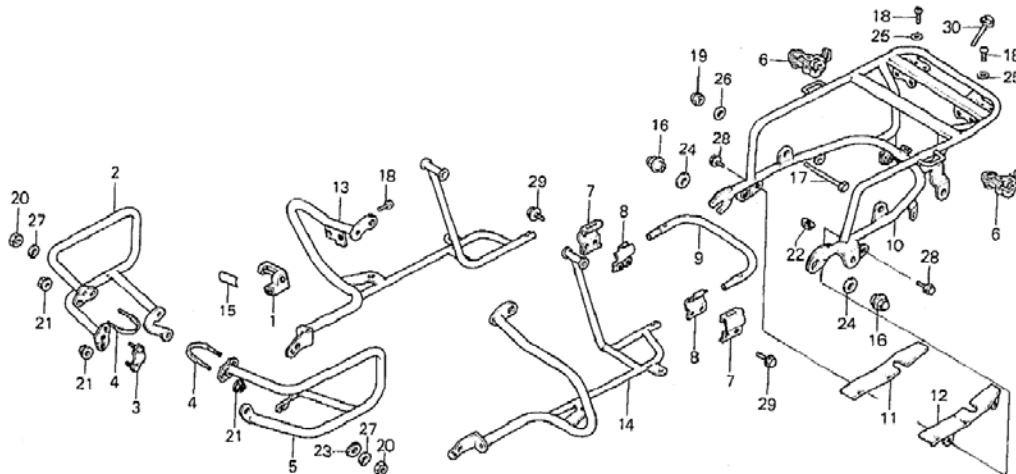

Nr	Partnr	Description	80 Std	80 Int	81 Std	81 Int	82 Std	82 Int	82 Asp	83 Std	83 Int	83 Asp	Serialnr	Areacode
1	50710-371-007	Holder assy., Helmet						1	1		1	1		
2	62501-463-770	Guard, R. Engine		1		1								
2	62501-MB9-770	Guard, R. Engine						1	1					
2	62501-MB9-970	Guard, R. Engine									1	1		
3	62502-463-770	Band, engine guard		1		1		1	1		1	1		
4	62503-463-770	Bolt, engine guard setting		2		2		2	2		2	2		
5	62601-MB9-770	Guard, L. Engine		1		1		1	1					
5	62601-MB9-970	Guard, L. Engine									1	1		
6	77230-399-007	Lock assy., Seat (honda lock)				2								E,ED,F
6	77230-399-007	Lock assy., Seat (honda lock)		2		2		2	2		2	2		A,AC,CM,U
7	81235-463-770	Band A, RR. Bumper				2								E,ED,F
7	81235-463-770	Band A, RR. Bumper		2		2		2	2		2	2		A,AC,CM,U
8	81236-463-770	Band B, RR. Bumper				2								E,ED,F
8	81236-463-770	Band B, RR. Bumper		2		2		2	2		2	2		A,AC,CM,U
9	81237-463-770	Pipe, RR. Joint				1								E,ED,F
9	81237-463-770	Pipe, RR. Joint		1		1		1	1		1	1		A,AC,CM,U
10	84101-463-770	Stay comp., RR. Trunk				1								E,ED,F
10	84101-463-770	Stay comp., RR. Trunk		1		1		1						A,AC,CM,U

10	84101-MB9-870	Stay comp., RR. Trunk						1					A,AC,CM,U
10	84101-MB9-970	Stay comp., RR. Trunk								1	1		
11	84110-463-770	Cover, R. Fender side			1								E,ED,F
11	84110-463-770	Cover, R. Fender side		1	1		1	1		1	1		A,AC,CM,U
12	84120-463-770	Cover, L. Fender side			1								E,ED,F
12	84120-463-770	Cover, L. Fender side		1	1		1	1		1	1		A,AC,CM,U
13	84250-463-770	Stay comp., R. Saddlebag			1								E,ED,F
13	84250-463-770	Stay comp., R. Saddlebag		1	1								A,AC,CM,U
13	84250-MB9-770	Stay comp., R. Saddlebag					1	1					A,AC,CM,U
13	84250-MB9-970	Stay comp., R. Saddlebag								1	1		
14	84350-463-770	Stay comp., L. Saddlebag			1								E,ED,F
14	84350-463-770	Stay comp., L. Saddlebag		1	1		1	1					
14	84350-MB9-970	Stay comp., L. Saddlebag								1	1		
15	87511-323-670	Label, helmet holder					1	1		1	1		
15	87511-415-620	Label, helmet holder (french)					1						F
16	90310-463-770	Nut, RR. Cushion setting			2								E,ED,F
16	90310-463-770	Nut, RR. Cushion setting		2	2		2	2		2	2		A,AC,CM,U
17	92000-08065-0A	Bolt, hex., 8x65			2								E,ED,F
17	92000-08065-0A	Bolt, hex., 8x65		2	2		2	2		2	2		A,AC,CM,U
18	93500-06012	Screw, pan, 6x12			2								E,ED,F
18	93500-06012	Screw, pan, 6x12		2	2		2	2		6	6		
19	94021-08000-0S	Nut, cap, 8mm			2								E,ED,F
19	94021-08000-0S	Nut, cap, 8mm		2	2		2	2		2	2		A,AC,CM,U
20	94030-12200	Nut, hex., 12mm		2	2		2	2		2	2		
21	94050-06000	Nut, flange, 6mm		6	6		6	6		6	6		
22	94050-08000	Nut, flange, 8mm			1								E,ED,F
22	94050-	Nut, flange, 8mm		1	1		1	1		6	6		A,AC,CM,U

	08000													
23	94101-12000	Washer, plain, 12mm		1		1		1	1		1	1		
24	94102-14200	Washer, flat, 14mm				2								E,ED,F
24	94102-14200	Washer, flat, 14mm		2		2		2	2		2	2		A,AC,CM,U
25	94111-06000	Washer, spring, 6mm				4								E,ED,F
25	94111-06000	Washer, spring, 6mm		4		4		4	4		4	4		A,AC,CM,U
26	94111-08000	Washer, spring, 8mm				2								E,ED,F
26	94111-08000	Washer, spring, 8mm		2		2		2	2		2	2	To GA212927	A,AC,CM,U
27	94111-12000	Washer, spring, 12mm		2		2		2	2		2	2		
28	95700-06010-00	Bolt, flange, 6x10				4								E,ED,F
28	95700-06010-00	Bolt, flange, 6x10		4		4		4	4		4	4		A,AC,CM,U
29	95700-06016-00	Bolt, flange, 6x16				4								E,ED,F
29	95700-06016-00	Bolt, flange, 6x16		4		4		4	4		4	4		A,AC,CM,U
30	92000-08040-0B	Bolt, hex., 8x40				1								E,ED,F
30	92000-08040-0B	Bolt, hex., 8x40		1		1		1	1		1	1		A,AC,CM,U

[illegible]

	10000	10mm											GM004219	
27	94111-12000	Washer, spring, 12mm	3	2	3	2	3	2	2	3	2	2	To GA212927	
	87125-469-680	Plate, name (HAM)	1											DK,DM,SA
	87125-469-681	Plate, name (HAM)			1	1	1	1						DK,DM,SA
	87501-463-610	Plate, registered number (HAM)	1											DK,DM,SA
	87501-463-611	Plate, registered number (HAM)			1		1							E,ED,F,G
	87501-463-710	Plate, registered number (HAM)		1										
	87501-463-711	Plate, registered number (HAM)				1		1						E,ED,F,G
	90841-001-000	Screw, rivet, 1.5x5	3	3	3	3	3	3						E,ED,F,G

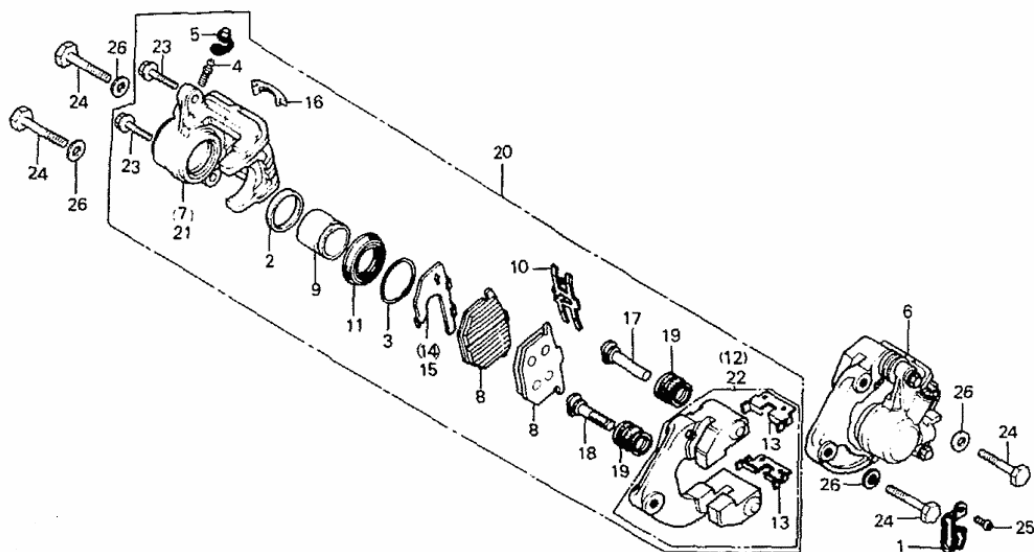

Nr	Partnr	Description	80 Std	80 Int	81 Std	81 Int	82 Std	82 Int	82 Asp	83 Std	83 Int	83 Asp	Serialnr	Areacode
1	32906-049-000	Clip, high tension cord	1	1	1	1								
2	43209-431-671	Seal, piston, 38mm	2	2	2	2								
3	43218-371-006	Clip, dust cover	2	2	2	2								
4	43352-568-003	Screw, bleeder	2	2	2	2								
5	43353-461-771	Cap, bleeder			2	2								
5	43353-548-003	Cap, bleeder screw	2	2										
6	45100-463-743	Caliper assy., L. FR.			1	1								
6	45100-463-744	Caliper assy., L. FR.			1	1								
6	45100-469-006	Caliper assy., L. FR.	1	1										
6	45100-469-007	Caliper assy., L. FR.	1	1										
7	45101-415-026	Caliper, L.	1	1	1	1								
8	45105-438-004	Pad comp.	4	4										
8	45105-438-007	Pad comp.	4	4										
8	45105-461-771	Pad comp.			4	4								
8	45105-461-772	Pad comp.			4	4								

9	45107-415-006	Piston	2	2	2	2								
10	45108-415-006	Spring, pad	2	2	2	2								
11	45109-371-006	Boot, piston	2	2	2	2								
12	45110-422-006	Bracket, L. FR.	1	1										
12	45110-422-016	Bracket, L. FR.			1	1								
13	45112-410-006	Retainer, bracket	4	4	4	4								
14	45114-371-006	Shim A, pad	1	1	1	1								
15	45116-371-006	Shim B, pad	1	1	1	1								
16	45119-371-000	Cap, indicator	2	2	2	2								
17	45131-410-006	Pin A	2	2	2	2								
18	45132-410-006	Pin B	2	2	2	2								
19	45133-371-006	Cover, dust	4	4	4	4								
20	45200-463-743	Caliper assy. R. FR.			1	1								
20	45200-463-744	Caliper assy. R. FR.			1	1								
20	45200-469-006	Caliper assy. R. FR.	1	1										
20	45200-469-007	Caliper assy. R. FR.	1	1										
21	45201-422-026	Caliper, R.	1	1	1	1								
22	45210-422-006	Bracket, R. FR.	1	1										
22	45210-422-016	Bracket, R. FR.			1	1								
23	90116-410-006	Bolt, 8x25	4	4	4	4								
24	90123-371-000	Bolt, FR. Caliper	4	4	4	4								
25	93500-06008	Screw, pan, 6x8	1	1	1	1								
26	94101-10200	Washer, plain, 10mm	4	4	4	4								

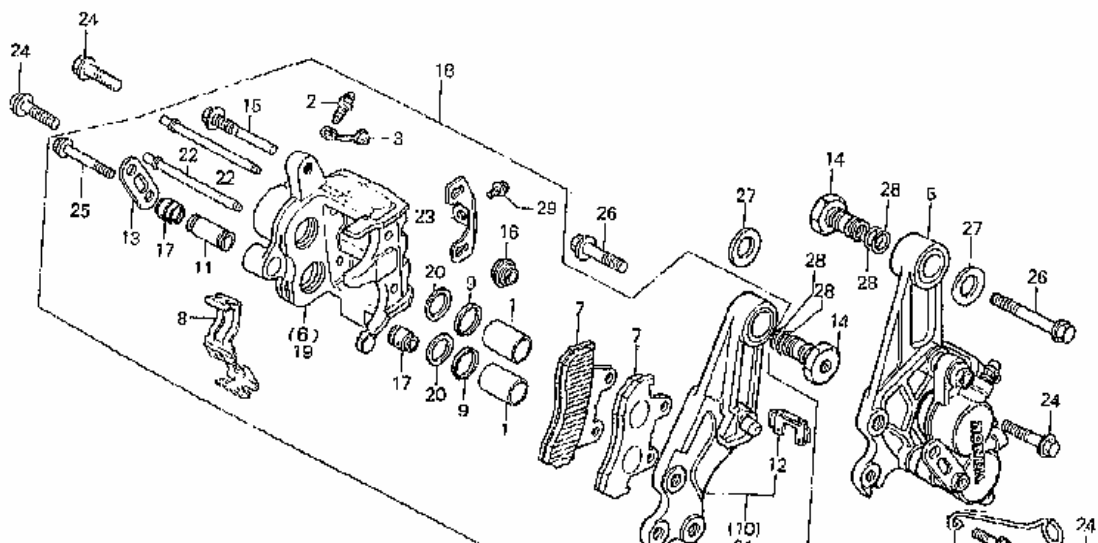

Nr	Partnr	Description	80 Std	80 Int	81 Std	81 Int	82 Std	82 Int	82 Asp	83 Std	83 Int	83 Asp	Serialnr	Areacode
1	45107-MA3-006	Piston					4	4	4	4	4	4		
2	43352-568-003	Screw, bleeder					2	2	2	2	2	2		
3	43353-461-771	Cap, bleeder					2	2	2	2	2	2		
4	44832-MA3-000	Clamp					1	1	1	1	1		From CM301878	
5	45100-445-633	Caliper assy., L. FR.					1	1						
5	45100-445-634	Caliper assy., L. FR.					1	1		1	1			
5	45100-MB9-871	Caliper assy., L. FR.							1					
5	45100-MB9-872	Caliper assy., L. FR.							1			1		
6	45101-MA3-006	Caliper comp., L.					1	1	1	1	1			
6		Caliper comp., L.										1		
7	45105-443-761	Pad comp.					4	4	4	4	4	4		
7	45105-443-762	Pad comp.					4	4	4	4	4	4		
8	45108-MA3-006	Spring, pad					2	2	2	2	2	2		
9	45109-166-006	Dust seal					4	4	4	4	4	4		
10	45110-445-632	Bracket comp., L.					1	1		1	1			
10	45110-MB9-871	Bracket comp., L. FR.							1			1		
11	45111-MA3-006	Sleeve					2	2	2	2	2	2		

12	45112-445-631	Retainer, FR. Bracket					2	2		2	2			
12	45112-MB9-871	Retainer, FR. Bracket							2			2		
13		Bridge								2	2	2		
14		Sleeve, FR.								2	2	2		
15	45131-MA3-006	Pin, bolt								2	2	2		
16	45133-MA3-006	Boot B					2	2	2	2	2	2		
17	45133-166-016	Boot, pin					4	4	4	4	4	4		
18	45200-445-633	Caliper assy., R. FR.					1	1						
18	45200-445-634	Caliper assy., R. FR.					1	1		1	1			
18	45200-MB9-871	Caliper assy., R. FR.							1					
18	45200-MB9-872	Caliper assy., R. FR.							1			1		
19	45201-MA3-006	Caliper comp., R.					1	1	1	1	1			
19	45201-MA3-851	Caliper comp., R.										1		
20	45209-166-006	Seal, piston					4	4	4	4	4	4		
21	45210-445-632	Bracket comp., R.					1	1		1	1			
21	45210-MB9-871	Bracket comp., R. FR.							1			1		
22	45215-MA3-006	Pin, hanger					4	4	4	4	4			
22		Pin (4.0mm)										4		
23	45217-MA3-006	Plate					2	2	2	2	2	2		
24	90123-371-000	Bolt, FR. Caliper					4	4		4	4			
24	90123-MB9-870	Bolt, FR. Caliper							4			4		
25	90180-MA3-006	Bolt, flange, 8x49					2	2	2					
25	90180-MA3-660	Bolt, flange, 8x55								2	2	2		
26		Bolt, flange, 10x53								2	2	2		
27		Washer, 10.3x25								2	2	2		
28		O-ring, 16.8x1.9								4	4	4		
29	95700-06010-00	Bolt, flange, 6x10					3	3	3	1	1	1		

	415-610													
8	45128-463-000	Clamp, brake hose	1	1	1	1	1	1	1	1	1		From 2009727	
9	45146-371-000	Bush, brake hose	2										To 2017265	
9	45146-371-000	Bush, brake hose		2									To 4017266	
10	45500-445-631	Cylinder assy., FR. Brake master					1	1						E
10	45500-MA5-671	Cylinder assy., FR. Brake master					1	1	1					
11	45500-463-601	Cylinder assy., FR. Brake master	1	1	1								From BM208041	E
11	45500-463-611	Cylinder assy., FR. Brake master	1	1										ED,F,G
11	45500-463-651	Cylinder assy., FR. Brake master	1											DK,SA
11	45500-463-671	Cylinder assy., FR. Brake master	1	1	1	1					1	1	1	
11	45500-463-672	Cylinder assy., FR. Brake master			1	1								
11	45500-463-791	Cylinder assy., FR. Brake master			1	1								ED,F,G
11	45500-463-861	Cylinder assy., FR. Brake master			1	1								DK,SA,U
11	45500-463-921	Cylinder assy., FR. Brake master			1	1								E
12	45511-MA5-671	Cup, oil					1	1	1	1	1	1		
13	45511-463-006	Cup, oil	1	1	1	1								
14	45513-MA5-671	Cap, oil cup					1	1	1	1	1	1		
15	45513-422-652	Cap, oil cup	1		1	1								DK,SA,U
15	45513-422-672	Cap, oil cup	1	1	1	1								
15	45513-443-612	Cap, oil cup	1	1	1	1								E,ED,F,G
16	45516-166-006	O-ring, 39.7x3.5					1	1	1	1	1	1		
17	45516-422-006	O-ring, 39.7x3.5	1	1	1	1								
18	45517-MA5-671	Holder, master cylinder					1	1	1	1	1	1		
19	45517-422-006	Holder, master cylinder	1	1	1	1								
20	45520-MA5-671	Diaphragm					1	1	1	1	1	1		
21	45520-422-016	Diaphragm	1	1	1	1								
22	45521-422-006	Plate, diaphragm	1	1	1	1								

23	45522-422-000	Boot, master cylinder	1	1	1	1	1	1	1	1	1	1		
24	45530-MA5-671	Cylinder set, FR. Master					1	1	1	1	1	1		
25	45530-422-305	Cylinder set, FR. Master	1	1	1	1								
25	45530-463-305	Cylinder set, FR. Master			1	1								
26	53175-MA5-671	Lever, R. Steering handle					1	1	1	1	1	1		
27	53175-422-000	Lever, R. Steering handle	1	1	1	1								
28	90114-MA5-671	Bolt, R. Steering handle lever pivot					1	1	1	1	1	1		
29	90114-422-000	Bolt, R. Steering handle lever pivot	1	1	1	1								
30	90137-422-006	Screw, cap, 4x35	4	4	4	4								
31	90145-300-000	Bolt, oil	4	4	4	4	4	4	4	4	4	4		
32	90145-422-010	Bolt, oil	1	1	1	1	1	1	1					
33	90183-422-000	Screw, pan, 4x13.5	1	1	1	1								
34	90545-300-000	Washer, oil bolt	11	11	11	11	11	11	11	11	11	11		
35	93481-06025-07	Bolt-washer, 6x25	2	2	2	2	2	2	2	2	2	2		
36	93500-04016-0A	Screw, pan, 4x16	1										To 2009726	
37	93600-04045-1G	Screw, flat, 4x45					2	2	2	2	2	2		
38	93891-04016-00	Screw-washer, 4x16	1				1	1	1	1	1		From 2009727	
39	93893-04012-18	Screw-washer, 4x12					1	1	1	1	1	1		
40	94002-04070-0S	Nut, hex., 4mm	1	1	1	1	1	1	1	1	1			
41	94002-06000	Nut, hex., 6mm	1	1	1	1								
42	94050-06000	Nut, flange, 6mm					1	1	1	1	1	1		
43	94101-06000	Washer, plain, 6mm	1	1	1	1								
44	94111-04000	Washer, spring, 4mm	1	1	1	1								

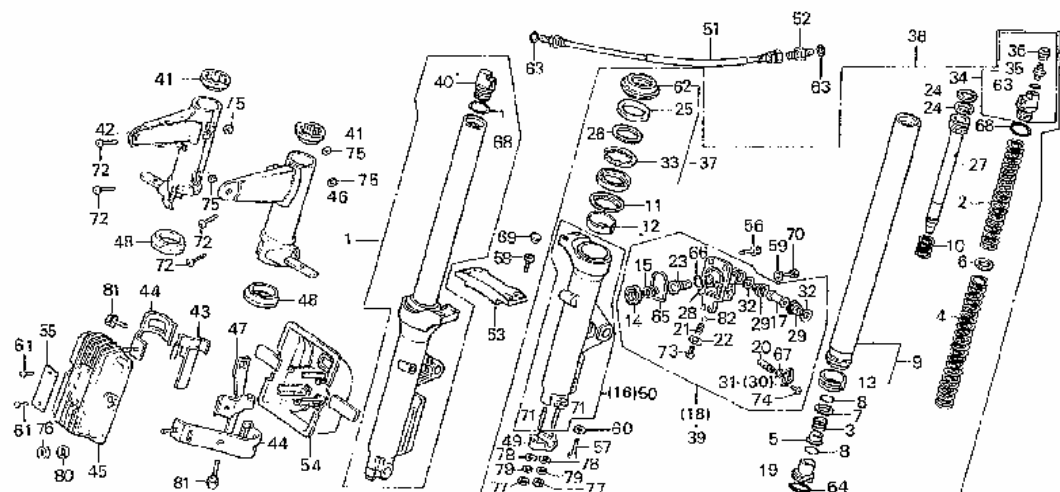

Nr	Partnr	Description	80 Std	80 Int	81 Std	81 Int	82 Std	82 Int	82 Asp	83 Std	83 Int	83 Asp	Serialnr	Areacode
1	51400-463-003	Fork assy., R. FR.	1	1	1	1								
1	51400-463-013	Fork assy., R. FR.	1	1	1	1								
1	51400-MB9-003	Fork assy., R. FR.					1	1		1	1			
1	51400-MB9-871	Fork assy., R. FR.							1			1		
2	51401-463-003	Spring A, FR. Fork	2	2	2	2	2	2	2	2	2	2		
3		Spring, oil lock								2	2	2		
4	51402-463-003	Spring B, FR. Fork	2	2	2	2	2	2	2	2	2	2		
5		Valve, oil lock								2	2	2		
6	51403-463-003	Plate, spring joint	2	2	2	2	2	2	2	2	2	2		
7		Seat, spring								2	2	2		
8		Ring, stopper								2	2	2		
9	51410-463-003	Pipe comp., FR. Fork	2	2	2	2	2	2	2	2	2	2		
10	51411-463-003	Spring, FR. Fork rebound	2	2	2	2	2	2	2	2	2	2		
11	51412-463-003	Ring, back-up	2	2	2	2	2	2	2	2	2	2		
11	51412-463-305	Ring, back-up	2	2	2	2								
12	51414-463-003	Bush, fork pipe	2	2	2	2	2	2	2	2	2	2		
13	51415-463-003	Sleeve, fork pipe	2	2	2	2	2	2	2	2	2	2		
13		Bush, slider								2	2	2		
14		Gasket								2	2	2		
15		Spring, piston								2	2	2		

16	51420-463-002	Case, R. (lower)	1	1	1	1	1	1	1	1	1			
16		Case, R. (lower)										1		
17		Collar, piston								2	2	2		
18		Case, R. Piston								1	1	1		
19	51432-438-671	Piece, oil lock					2	2	2	2	2	2		
19	51432-463-003	Piece, oil lock	2	2	2	2								
20		Rod, adjuster								2	2	2		
21		Spring, click								2	2	2		
22		Washer (5mm)								2	2	2		
23		Piston								2	2	2		
24	51437-463-003	Ring, piston	2	2	2	2	2	2	2	2	2	2		
25	51447-463-003	Circlip, internal, 50	2	2	2	2	2	2	2	2	2	2		
25		Holder, grease								2	2	2		
26	51413-463-003	Plate, back up	2	2	2	2	2	2	2	2	2	2		
26		Washer, holder								2	2	2		
27	51440-463-003	Pipe, seat	2	2	2	2	2	2	2	2	2	2		
28		Rubber, stopper								2	2	2		
29		Boot, piston case								2	2	2		
30		Washer, R. Side								1	1	1		
31		Washer, L. Side								1	1	1		
32		Holder, boot										2		
33	91255-463-003	Oil seal, 39x50x11	2	2	2	2								
33		Circlip (inner)								2	2	2		
34	51454-463-003	Bolt assy., FR. Fork	1	1	1	1								
34	51454-463-013	Bolt assy., FR. Fork	1	1	1	1	1	1						
34	51455-463-003	Bolt, R. FR. Fork							1	1	1	1		
35	51456-469-003	Valve comp., Air	1	1	1	1								
35	51456-469-013	Valve comp., Air	1	1	1	1	1	1		1	1	1		
36	51457-469-000	Cap assy., Air valve	1	1	1	1	1	1		1	1	1		
37	51490-463-305	Seal set, FR. Fork					2	2	2	2	2	2		
38	51500-	Fork assy., L.	1	1	1	1								

	463-003	FR.												
38	51500-MB9-003	Fork assy., L. FR.					1	1		1	1			
38	51500-MB9-871	Fork assy., L. FR.							1			1		
39		Case, L. Piston								1	1	1		
40	51456-469-003	Bolt, L. FR. Fork	1	1	1	1	1	1	1	1	1	1		
41	51601-463-000	Rubber, fork cover upper	2		2									
41	51601-463-003	Rubber, fork cover upper					2			2				
42	51602-463-000	Cover, R. FR. Fork	1		1									
42	51602-MB9-000	Cover, R. FR. Fork					1			1				
43	51602-463-770	Band, R. inertia weight		1		1		1	1		1	1		
44	51603-463-770	Stay, inertia weight		2		2		2	2		2	2		
45	51605-463-770	Weight, inertia		1		1		1	1		1	1		
46	51606-463-000	Cover, L. FR. Fork	1				1			1				
47	51606-463-770	Band, L. inertia weight		1		1								
47	51606-MB9-770	Band, L. inertia weight						1	1		1	1		
48	51622-463-000	Rubber, fork cover lower	2		2		2			2				
49	51634-463-003	Holder, axle	2	2	2	2	2	2	2	2	2	2		
50	51520-463-003	Case comp., L. (lower)	1	1	1	1	1	1	1	1	1			
50		Case comp., L. (lower)										1		
51	53137-463-003	Hose comp., FR. Fork joint	1	1	1	1	1	1	1	1	1			
51		Hose comp., FR. Fork joint									1	1		
52	53139-463-000	Connector	1	1	1	1	1	1	1	1	1			
52		Connector B										1		
53		Stabilizer, FR. Fork								1	1	1		
54	61305-463-770	Holder, connector		1		1		1	1		1	1		
55	87521-463-711	Label, weight caution		1		1		1						G

[illegible]

[illegible]

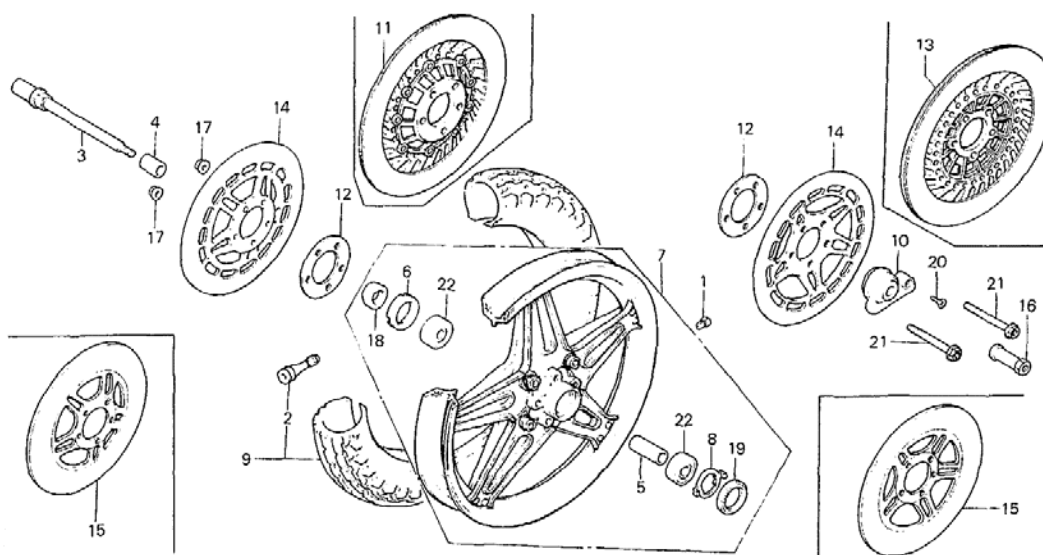

Nr	Partnr	Description	80 Std	80 Int	81 Std	81 Int	82 Std	82 Int	82 Asp	83 Std	83 Int	83 Asp	Serialnr	Areacode
1	42705-410-000	Weight (20g)	ar	ar	ar	ar	ar	ar	ar	ar	ar	ar		
1	42706-410-000	Weight (30g)	ar	ar	ar	ar	ar	ar	ar	ar	ar	ar		
2	42753-425-003	Valve, rim (Bridgestone)	1	1	1	1	1	1	1					CM
2	42753-425-004	Valve, rim (Dunlop)	1	1	1	1	1	1	1	1	1	1		
3	44301-463-000	Axle, FR. Wheel	1	1	1	1	1	1	1	1	1	1		
4	44311-410-000	Collar, FR. Wheel side	1	1	1	1	1	1	1	1	1	1		
5	44620-410-000	Collar, FR. Wheel distance	1	1	1	1	1	1	1	1	1	1		
6	44643-300-000	Retainer, FR. Wheel bearing	1	1	1	1	1	1	1					
7	44650-463-670	Wheel comp., FR.	1	1	1	1								
7	44650-463-671	Wheel comp., FR.			1	1	1	1						
7	44650-MB9-670	Wheel comp., FR.					1	1	1	1	1	1		
8	44680-410-000	Retainer, gear box	1	1	1	1	1	1	1	1	1	1		
9	44710-463-671	Tire assy., FR. (110/90-19 62H Dunlop)	1	1	1	1	1	1		1	1	1		
9	44710-463-672	Tire assy., FR. (110/90-19 62H Bridgestone)	1	1	1	1	1	1		1	1	1		
9	44710-463-743	Tire assy., FR. (110/90-19 62H			1	1	1	1		1	1	1		

		Dunlop)													
9	44710-MB9-671	Tire assy., FR. (120/90-18 65H Dunlop)					1	1	1						CM
9	44710-MB9-672	Tire assy., FR. (120/90-18 Bridgestone)					1		1						CM
9	44710-MB9-673	Tire assy., FR. (120/90-18 65H Dunlop)					1	1	1						CM
10	44800-425-013	Box assy., speedometer gear	1	1	1	1	1	1	1	1	1	1			
11	45120-MB9-870	Disk comp., R. FR.							1	1	1				
11		Disk comp., R. FR.										1			
12	45128-445-630	Shim, damping					2	2		2	2	2			
12	45128-445-630	Shim, damping			2								From BA111452		CM
12	45128-445-630	Shim, damping			2								From 2103590	DK,E,ED, F,G,SA	
12	45128-445-630	Shim, damping				2							From BA115047		
12	45128-445-630	Shim, damping				2							From 4102377		
12	45128-MB9-870	Spacer, FR. Disk							2			2			
13	45220-MB9-870	Disk, L. FR. Brake							1	1	1				
13		Disk, L. FR. Brake										1			
14	45251-413-941	Disk, FR. Brake					2	2							
14	45251-422-010	Disk, FR. Brake	2	2											
14	45251-422-020	Disk, FR. Brake			2	2									
16	90305-463-000	Nut, axle, 12mm	1	1	1	1	1	1	1	1	1	1			
17	90309-357-000	Nut, UBS, 8mm	5	5											
17	90309-357-000	Nut, UBS, 8mm			5								To BA111451		CM
17	90309-357-000	Nut, UBS, 8mm			5								To 2103589	DK,E,ED, F,G,SA	
17	90309-357-000	Nut, UBS, 8mm				5							To BA115046		
17	90309-357-000	Nut, UBS, 8mm				5							To 4102376		
17	90309-428-731	Nut, flange, 8mm			5								From BA111452		CM

[illegible]

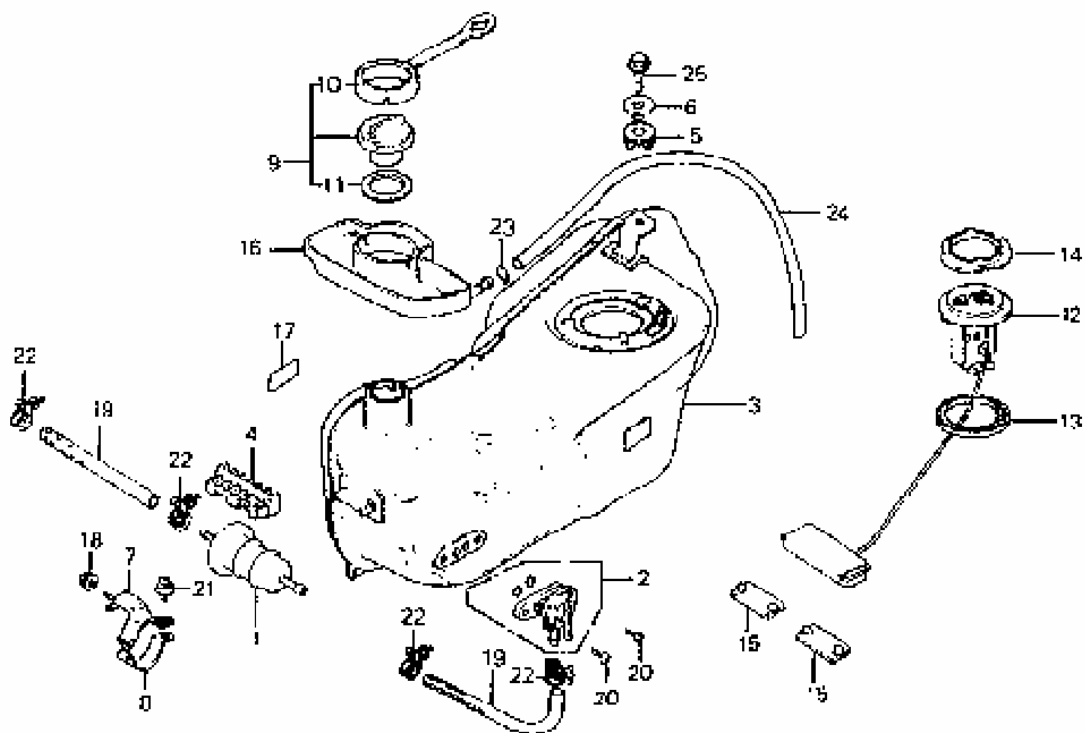

Nr	Partnr	Description	80 Std	80 Int	81 Std	81 Int	82 Std	82 Int	82 Asp	83 Std	83 Int	83 Asp	Serialnr	Areacode
1	16900-371-004	Filter comp., Fuel	1	1	1	1	1	1	1	1	1	1		
2	16950-371-025	Petcock assy.	1	1	1	1	1	1	1	1	1	1		
3	17510-463-000	Tank comp., Fuel	1	1	1	1	1	1	1	1	1	1		
4	17615-463-000	Rubber B, fuel tank mounting	1	1	1	1	1	1	1	1	1	1		
5	17616-371-000	Rubber C, fuel tank mounting	1	1	1	1	1	1	1	1	1	1		
6	17618-371-000	Collar, tank setting	1	1	1	1	1	1	1	1	1	1		
7	17626-371-000	Stay A, strainer	1	1	1	1	1	1	1	1	1	1		
8	17628-371-000	Stay B, strainer	1	1	1	1	1	1	1	1	1	1		
9	17660-463-000	Cap, fuel filler	1	1	1	1								
9	17660-MB9-000	Cap, fuel filler					1	1	1	1	1	1		
10	17671-463-000	Ring, fuel filler cap	1	1	1	1	1	1	1	1	1	1		
11	17682-679-003	Gasket, fuel filler cap	1	1	1	1								
11	17682-MB9-300	Gasket, fuel filler cap					1	1	1	1	1	1		
12	37800-463-008	Fuel unit	1	1										
12	37800-463-	Fuel unit			1	1	1	1	1					

[illegible]

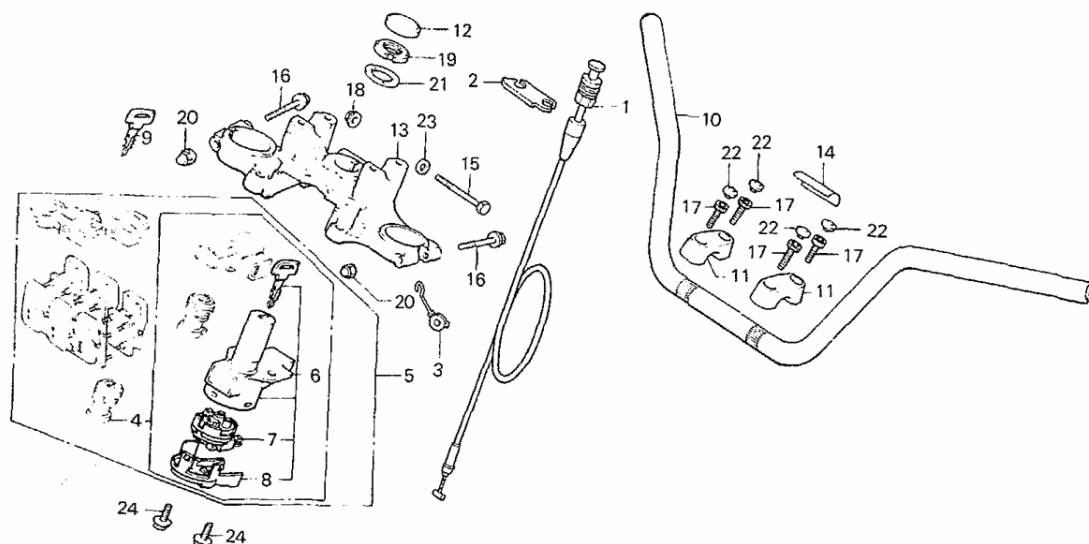
[illegible]

[illegible]

	000	upper												
12	53209-463-000	Cap, steering stem	1	1	1	1								
12	53209-MB9-000	Cap, steering stem					1	1	1	1	1	1		
13	43230-463-000	Bridge, fork top	1	1	1	1	1	1	1	1	1			
13		Bridge, fork top										1		
14	87517-463-660	Label, FR. Fork caution	1		1	1	1	1						SA
14	87517-463-670	Label, FR. Fork caution	1	1	1	1								
14	87517-463-671	Label, FR. Fork caution	1	1	1	1	1	1		1	1			
14	87517-463-720	Label, FR. Fork caution (french)	1	1	1	1								CM,F
14	87517-MB9-720	Label, FR. Fork caution (french)					1	1						CM,F
15	90127-463-000	Bolt, hex., 8x75	1	1	1	1	1	1	1	1	1	1		
16	90155-369-000	Bolt, flange, 7x54	2	2	2	2	2	2	2	2	2	2		
17	90185-371-000	Bolt, hex. Socket, 8x32	4	4	4	4	4	4	4	4	4	4		
18	90202-425-870	Nut, flange, 8mm	1	1	1	1	1	1	1	1	1	1		
19	90304-371-000	Nut, steering stem	1	1	1	1	1	1	1	1	1	1		
20	90360-375-000	Nut, cap, 7mm	2	2	2	2	2	2	2	2	2	2		
21	90503-283-000	Washer, steering stem	1	1	1	1	1	1	1	1	1	1		
22	91456-371-770	Cap, socket bolt	4	4	4	4	4	4	4	4	4	4		
23	94102-08200	Washer, plain, 8mm	1	1	1	1	1	1	1	1	1	1		
24	95700-06014-08	Bolt, flange, 6x14	2	2	2	2	2	2	2					
		Lock set								1				
		Lock set										1		
		Lock set									1			
		Bolt, flange, 8x19								x	x	x		

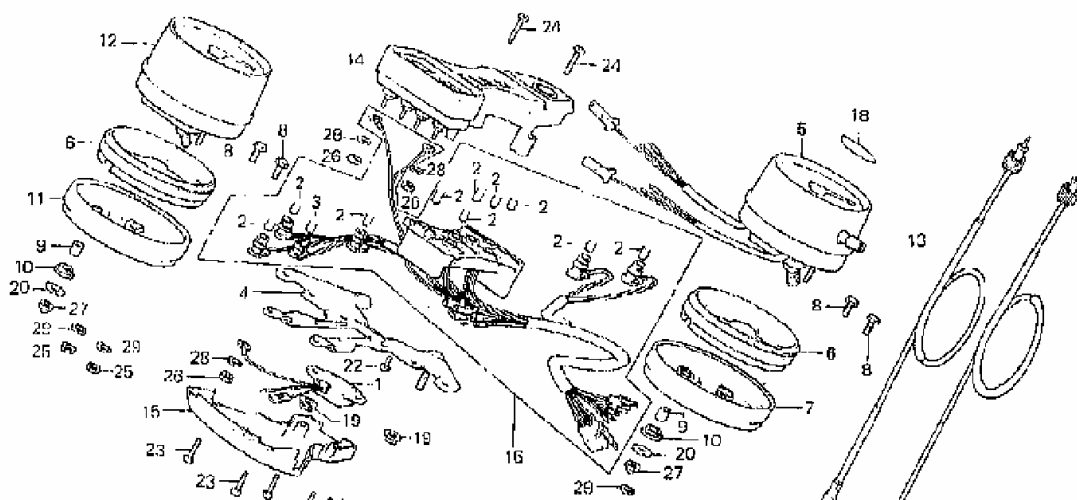

Nr	Partnr	Description	80 Std	80 Int	81 Std	81 Int	82 Std	82 Int	82 Asp	83 Std	83 Int	83 Asp	Serialnr	Areacode
1	31410-463-008	Regulator comp. (7V)	1	1	1	1	1	1	1	1	1			
2	34902-259-000	Bulb, dash 12V3.4W	11	11	11	11	11	11	11	11	11			
3		Bulb (12v 1.7w)								1	1			A,AC
4	37120-463-008	Stay, meter setting	1	1	1	1	1	1	1	1	1			
5	37200-463-	Speedometer assy. (mph)	1	1	1	1				1	1			A,AC
5	37200-463-601	Speedometer assy. (mph)	1	1										E
5	37200-463-611	Speedometer assy. (kph)	1	1										DK,ED,F,G,SA
5	37200-463-721	Speedometer assy. (kph)	1	1										CM
5	37200-463-791	Speedometer assy. (kph)			1	1								DK,ED,F,G,SA,U
5	37200-463-792	Speedometer assy. (kph)			1	1								DK,ED,F,G,SA,U
5	37200-463-871	Speedometer assy. (kph)			1	1								CM
5	37200-463-872	Speedometer assy. (kph)			1	1								CM
5	37200-463-921	Speedometer assy. (mph)			1	1								E
5	37200-463-922	Speedometer assy. (mph)			1	1								E
5	37200-MB9-601	Speedometer assy. (mph)					1	1						DM,E
5	37200-MB9-611	Speedometer assy. (kph)					1	1						DK,ED,F,G,SA,U
5	37200-MB9-721	Speedometer assy. (kph)					1	1	1					CM

	37202-371-610	Cap, trip meter knob	1	1	1	1	1	1								G
6	37235-323-700	Rubber, speedometer	2	2	2	2	2	2	2	2	2					
7	37236-426-000	Plate, speedometer	1	1	1	1	1	1	1	1	1					
8	37238-323-700	Bolt, meter setting, 6mm	4	4	4	4	4	4	4	4	4					
9	37243-323-700	Collar, meter setting	4	4	4	4	4	4	4	4	4					
10	37244-307-670	Rubber, meter setting	4	4	4	4	4	4	4	4	4					
11	37246-426-000	Plate, tachometer	1	1	1	1	1	1	1	1	1					
12		Tachometer assy. (rpm)								1	1					A,AC
12	37250-463-601	Tachometer assy. (rpm)	1	1												E,ED,F,G
12	37250-463-661	Tachometer assy. (rpm)	1													SA
12	37250-463-671	Tachometer assy. (rpm)	1	1												CM,DK
12	37250-463-741	Tachometer assy. (rpm)			1	1										CM,DK,U
12	37250-463-742	Tachometer assy. (rpm)			1	1										CM,DK,U
12	37250-463-881	Tachometer assy. (rpm)			1											SA
12	37250-463-882	Tachometer assy. (rpm)			1											SA
12	37250-463-921	Tachometer assy. (rpm)			1	1										E,ED,F,G
12	37250-463-922	Tachometer assy. (rpm)			1	1										E,ED,F,G
12	37250-463-922	Tachometer assy. (rpm)				1										SA
12	37250-MB9-008	Tachometer assy. (rpm)					1	1	1							CM,DK,DM,U
12	37250-MB9-601	Tachometer assy. (rpm)					1	1								E,ED,F,G,SA
13	37260-463-000	Cable assy., tachometer	1	1	1	1	1	1	1	1	1					
13	37261-463-000	Cable, inner	1	1	1	1	1	1	1							
14	37610-463-008	Cover, pilot (upper)	1	1												
14	37610-463-741	Cover, pilot (upper)			1	1	1	1	1	1	1					
15	37617-463-008	Cover, pilot (lower)	1	1	1	1	1	1	1	1	1					
16	37619-	Wire comp.,	1	1	1	1	1	1	1	1	1					

[illegible]

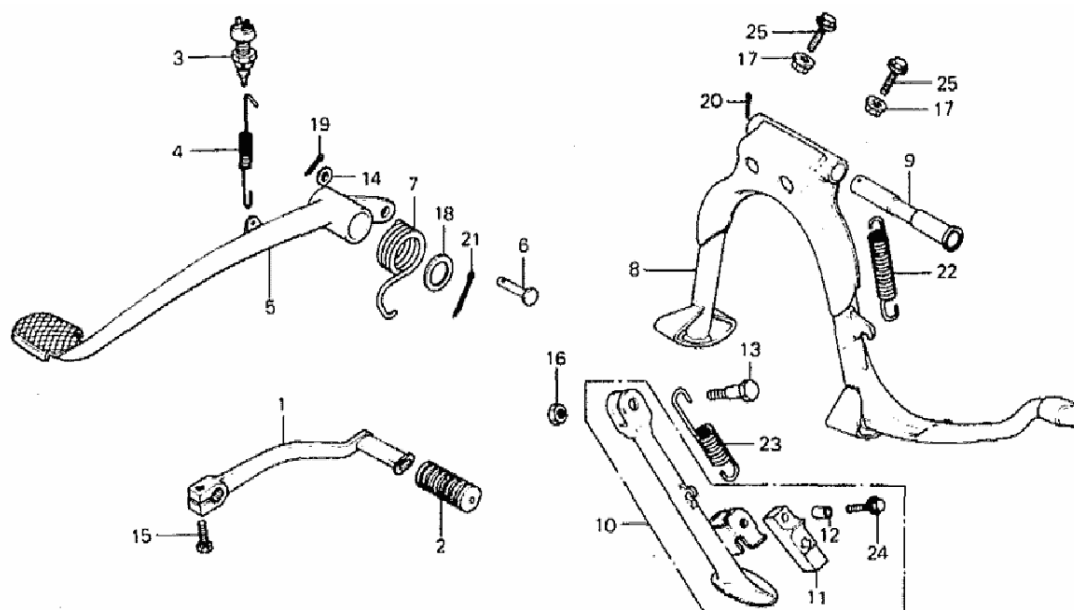

Nr	Partnr	Description	80 Std	80 Int	81 Std	81 Int	82 Std	82 Int	82 Asp	83 Std	83 Int	83 Asp	Serialnr	Areacode
1	24701-463-000	Pedal, gearshift	1	1	1	1								
1	24701-MB9-000	Pedal, gearshift					1	1	1					
1	24701-MB9-780	Pedal, gearshift								1	1	1		
2	24781-419-000	Rubber, pedal gearshift	1	1	1	1	1	1	1	1	1	1		
3	35350-166-003	Switch assy., RR. Stop	1	1	1	1	1	1	1	1	1	1		
3	35350-166-005	Switch assy., RR. Stop	1	1	1	1	1	1	1					
3	35350-438-000	Switch assy., RR. Stop								1	1	1		
4	35357-083-000	Spring, stop switch	1	1	1	1	1	1	1	1	1	1		
5	46500-463-000	Pedal, RR. Brake	1	1	1	1								
5	46500-MB9-000	Pedal, RR. Brake					1	1	1					
5	46500-MB9-780	Pedal, RR. Brake								1	1	1		
6	46503-371-000	Pin, brake rod	1	1	1	1	1	1	1	1	1	1		
7	46506-463-000	Spring, brake pedal	1	1	1	1	1	1	1					
7	46506-MB9-780	Spring, brake pedal								1	1	1		
8	50500-463-000	Stand, main	1	1	1	1								
8	50500-463-610	Stand, main	1	1	1	1								ED,G
8	50500-	Stand, main					1	1	1	1	1	1		

[illegible]

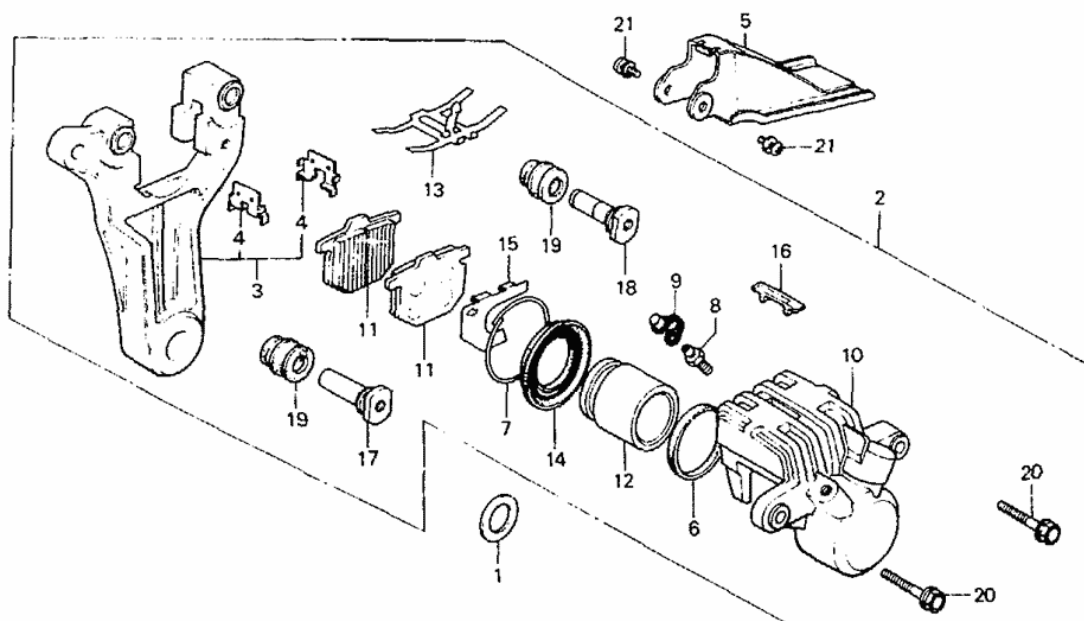

Nr	Partnr	Description	80 Std	80 Int	81 Std	81 Int	82 Std	82 Int	82 Asp	83 Std	83 Int	83 Asp	Serialnr	Areacode
1	42312-463-000	Spacer, RR. Brake side	1	1	1	1								
2	43100-461-771	Caliper assy., RR.			1	1								
2	43100-461-772	Caliper assy., RR.			1	1								
2	43100-463-006	Caliper assy., RR.	1	1										
3	43110-463-006	Bracket comp., RR. Caliper	1	1	1	1								
4	43112-410-006	Retainer, RR. Bracket	2	2	2	2								
5	43140-463-000	Cover compl., RR. Disk	1	1	1	1								
6	43209-431-671	Seal, piston	1	1	1	1								
7	43218-371-006	Clip, dust cover	1	1	1	1								
8	43352-568-003	Screw, bleeder	1	1	1	1								
9	43353-461-771	Cap, bleeder			1	1								
9	43353-548-003	Cap, bleeder screw	1	1										
10	45101-415-026	Caliper, L.	1	1	1	1								
11	45105-415-770	Pad comp.	2	2										
11	45105-461-771	Pad comp.			2	2								
11	45105-461-772	Pad comp.			2	2								

12	45107-415-006	Piston	1	1	1	1								
13	43213-415-006	Spring, pad setting	1	1	1	1								
14	45109-371-006	Boot, piston	1	1	1	1								
15	45114-371-006	Shim A, pad	1	1	1	1								
16	45119-463-000	Cap, indicator	1	1	1	1								
17	45131-410-006	Pin A	1	1	1	1								
18	45132-410-006	Pin B	1	1	1	1								
19	45133-371-006	Cover, dust	2	2	2	2								
20	90116-410-006	Bolt, 8x25	2	2	2	2								
21	93892-05012-07	Screw-washer, 5x12	2	2	2	2								

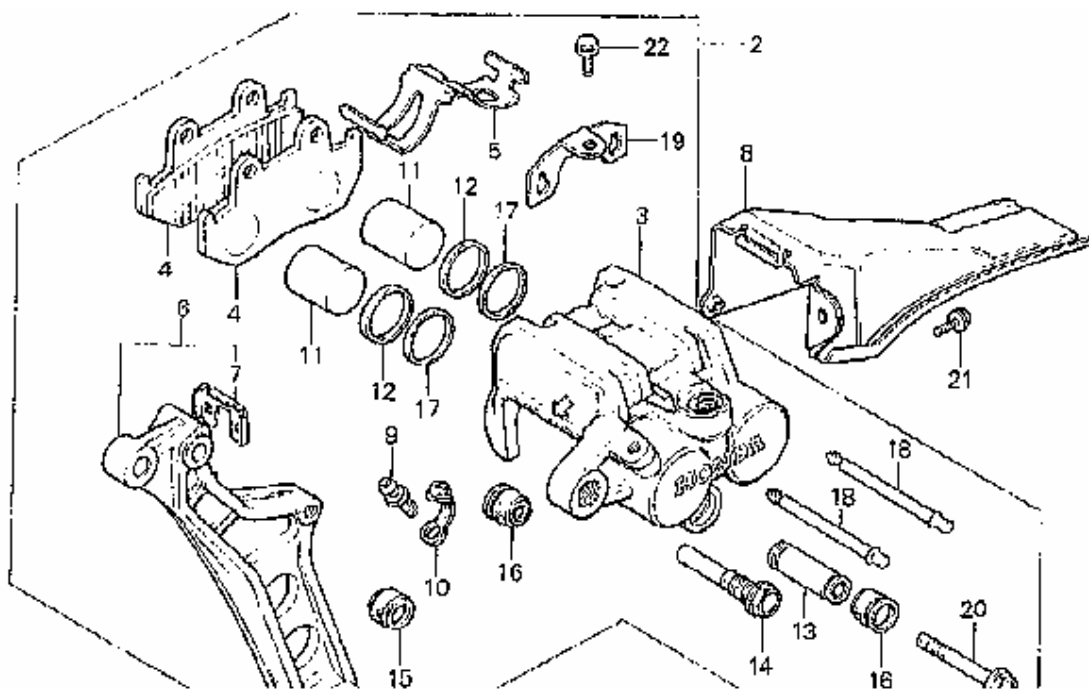

Nr	Partnr	Description	80 Std	80 Int	81 Std	81 Int	82 Std	82 Int	82 Asp	83 Std	83 Int	83 Asp	Serialnr	Areacode
0	431A0-MC7-305	Brake pad kit								1	1	1		
1	42312-MB9-000	Spacer, RR. Brake side					1	1	1	1	1	1		
2	43100-MB9-006	Caliper assy., RR.					1	1						
2	43100-MB9-781	Caliper assy., RR.								1	1	1		
2	43100-MB9-871	Caliper assy., RR.							1					
3	43101-MB9-006	Caliper comp., RR.					1	1						
3	43101-MB9-781	Caliper comp., RR.								1	1	1		
3	43101-MB9-871	Caliper comp., RR.							1					
4	43105-MA3-004	Pad comp., RR.					2	2	2					
4	43105-MC7-007	Pad comp., RR.								2	2	2		
5	43108-MA2-006	Spring, pad							1					
5	43108-MA3-006	Spring, pad					1	1						
5	43108-MB9-781	Spring, pad								1	1	1		
6	43110-MB9-006	Bracket comp., RR. Caliper					1	1						
6	43110-MB9-781	Bracket comp., RR. Caliper								1	1	1		
6	43110-MB9-	Bracket comp., RR.							1					

	871	Caliper												
7	43112-445-631	Bracket, retainer					1	1		1	1			
7	43112-MB9-871	Retainer, FR. Bracket							1			1		
8	43140-MB9-000	Cover comp., RR. Disk					1	1						
8	43140-MB9-780	Cover comp., RR. Disk								1	1	1		
8	43140-MB9-870	Cover comp., RR. Disk							1					
9	43352-568-003	Screw, bleeder					1	1	1	1	1	1		
10	43353-461-771	Cap, bleeder					1	1	1	1	1	1		
11	45107-MA3-006	Piston					2	2						
11	45107-MA7-006	Piston								2	2	2		
11	45107-MB9-871	Piston							2					
12	45109-166-006	Dust seal					2	2	2					
12	45109-GE2-006	Dust seal								2	2	2		
13	45111-MA3-006	Sleeve					1	1	1	1	1	1		
14	45131-MA3-006	Pin, bolt					1	1	1	1	1	1		
15	45133-MA3-006	Boot b					1	1	1	1	1	1		
16	45133-166-016	Boot, pin					2	2	2	2	2	2		
17	45209-166-006	Seal, piston					2	2	2					
17	45209-GE2-006	Seal, piston								2	2	2		
18	45215-MA2-006	Pin, hanger							2	2	2	2		
18	45215-MA3-006	Pin, hanger					2	2						
19	45217-MA3-006	Plate					1	1	1	1	1	1		
20	90180-MA3-006	Bolt, flange, 8x49					1	1	1	1	1	1		
21	93892-05012-07	Screw-washer, 5x12					1	1	1	1	1	1		
22	95700-06010-00	Bolt, flange, 6x10					1	1	1	1	1	1		

7	43513-371-651	Cap, oil cup	1		1	1								DK,SA,U
7	43513-422-671	Cap, oil cup	1	1	1	1								A,AC,CM
7	43513-461-771	Cap, oil cup					1	1	1	1	1	1		
7	43513-469-611	Cap, oil cup	1	1	1	1								E,ED,F,G
8	43514-445-771	Clamp, master cylinder oil hose	2	2	2	2	2	2	2	2	2	2		
9	43520-463-305	Piston set, master cylinder	1	1	1	1								
9	43520-463-315	Piston set, master cylinder			1	1								
10	43520-MA5-305	Piston set, master cylinder					1	1	1					
10	43520-MB9-781	Piston set, master cylinder								1	1	1		
11	43530-463-006	Rod comp., Push	1	1	1	1								
12	43530-MB9-006	Rod comp., Push					1	1	1					
12	43530-MB9-781	Rod comp., Push								1	1	1		
13	45520-300-000	Diaphragm	1	1	1	1	1	1	1					
13	45520-MA5-671	Diaphragm								1	1	1		
14	45521-300-010	Plate, diaphragm	1	1	1	1	1	1	1	1	1	1		
15	46182-500-013	Circlip	1	1	1	1	1	1	1	1	1	1		
16	46504-445-771	Joint, brake rod	1	1	1	1	1	1	1	1	1	1		
17	90121-102-000	Collar B, air cleaner case setting	1	1	1	1	1	1	1					
17	90129-463-770	Collar, reflector setting								1	1	1		
18	90145-300-000	Bolt, oil	2	2	2	2	2	2	2	1	1	1		
19	90545-300-000	Washer, oil bolt	4	4	4	4	4	4	4	2	2	2		
20	91212-422-006	O-ring, 14.8x2.4	1	1	1	1	1	1	1	1	1	1		
21	93893-04012-18	Screw-washer, 4x12	2	2	2	2	2	2	2	2	2	2		
22	94001-08000-0S	Nut, hex., 8mm	1	1	1	1	1	1	1	1	1	1		
23	95700-06012-08	Bolt, flange, 6x12			1	1	1	1	1	1	1	1		
23	95700-06014-08	Bolt, flange, 6x14	1	1										
	43311-	Pipe A, RR. Brake								1	1	1		

	MB9-780	master cylinder												
	43312- MB9-780	Pipe B, RR. Brake caliper								1	1	1		
	43313- MB9-780	Pipe C, RR. Brake power control valve								1	1	1		
	43315- MB9-780	Band, wire								1	1	1		
	43560- MB9-781	Valve assy. A, pressure control								1	1	1		
	61402- MB9-780	Stay, RR. Brake hose								1	1	1		

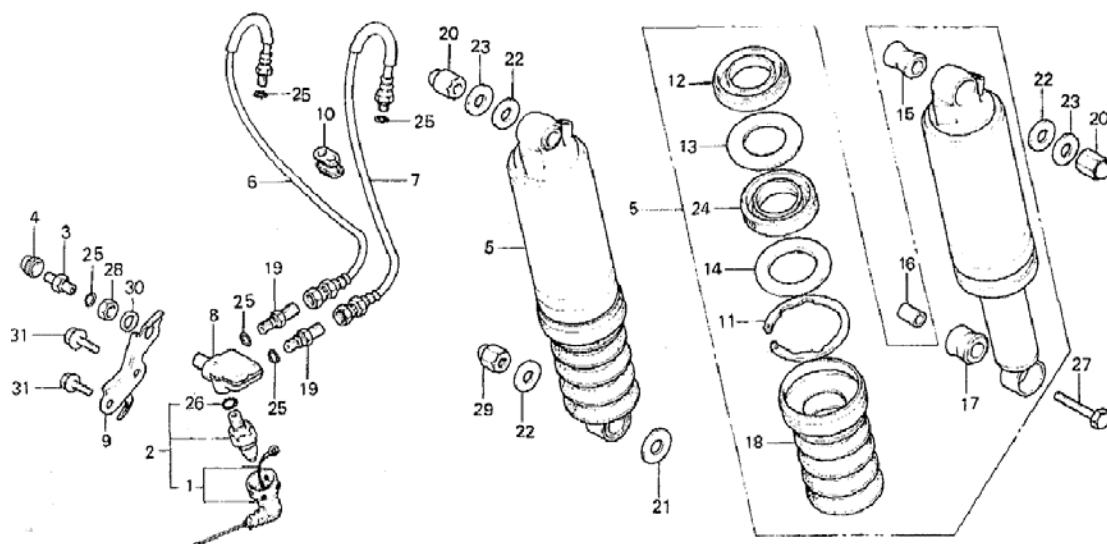
[illegible]

[illegible]

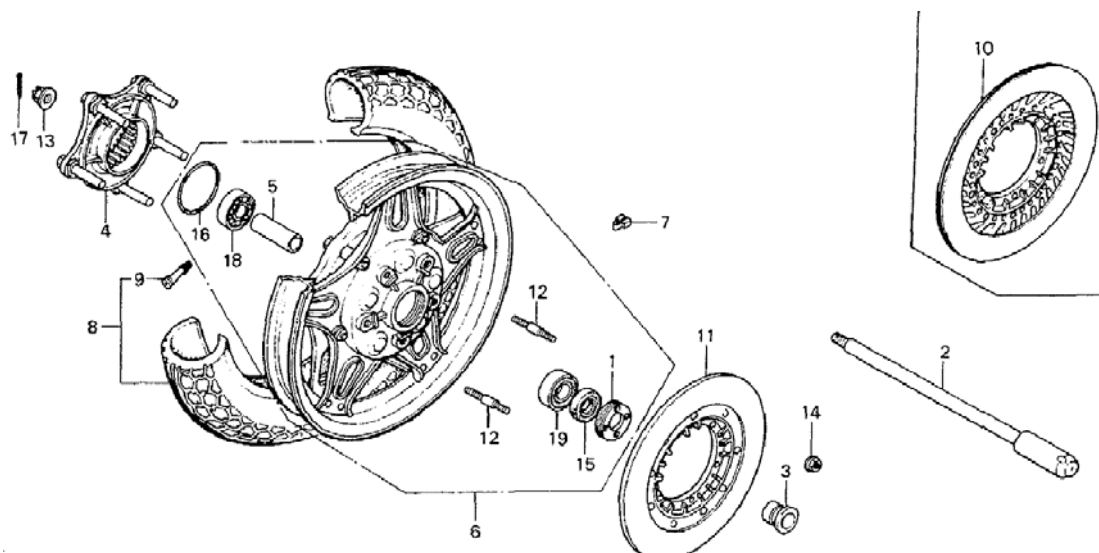

Nr	Partnr	Description	80 Std	80 Int	81 Std	81 Int	82 Std	82 Int	82 Asp	83 Std	83 Int	83 Asp	Serialnr	Areacode
1	41231-286-000	Retainer, RR. Wheel bearing	1	1	1	1	1	1	1					
2	42301-463-000	Axle, RR. Wheel	1	1	1	1	1	1	1					
2	42301-MB9-780	Axle, RR. Wheel								1	1	1		
3	42313-422-000	Collar, RR. Brake panel side	1	1	1	1	1	1	1	1	1	1		
4	42615-463-000	Flange comp., final driven	1	1	1	1	1	1	1	1	1	1		
5	42620-431-670	Collar A, RR. Distance	1	1	1	1	1	1	1	1	1	1		
6	42650-463-670	Wheel comp., RR.	1	1	1	1	1	1	1					A,AC,CM
6	42650-MB9-671	Wheel comp., RR.					1	1						DK,DM,E,ED, F,G,SA,U
6	42650-MB9-780	Wheel comp., RR.								1	1	1		
7	42705-410-000	Weight, balance (20g)	ar	ar	ar	ar	ar	ar	ar	ar	ar	ar		
7	42706-410-000	Weight, balance (30g)	ar	ar	ar	ar	ar	ar	ar	ar	ar	ar		
8	42710-463-671	Tire assy., RR. (130/90-17 68H Dunlop)	1	1	1	1	1	1						A,AC,DK,DM, E,ED,F,G, SA,U
8	42710-463-672	Tire assy., RR. (130/90-17 68H Bridgestone)	1	1	1	1	1	1						DK,DM,E,ED, F,G,SA,U
8	42710-463-743	Tire assy., RR. (130/90-17 68H Dunlop)			1	1	1	1						DK,DM,E,ED, F,G,SA,U
8	42710-MB4-	Tire assy., RR. (140/90-16 71H								1	1	1		

[illegible]

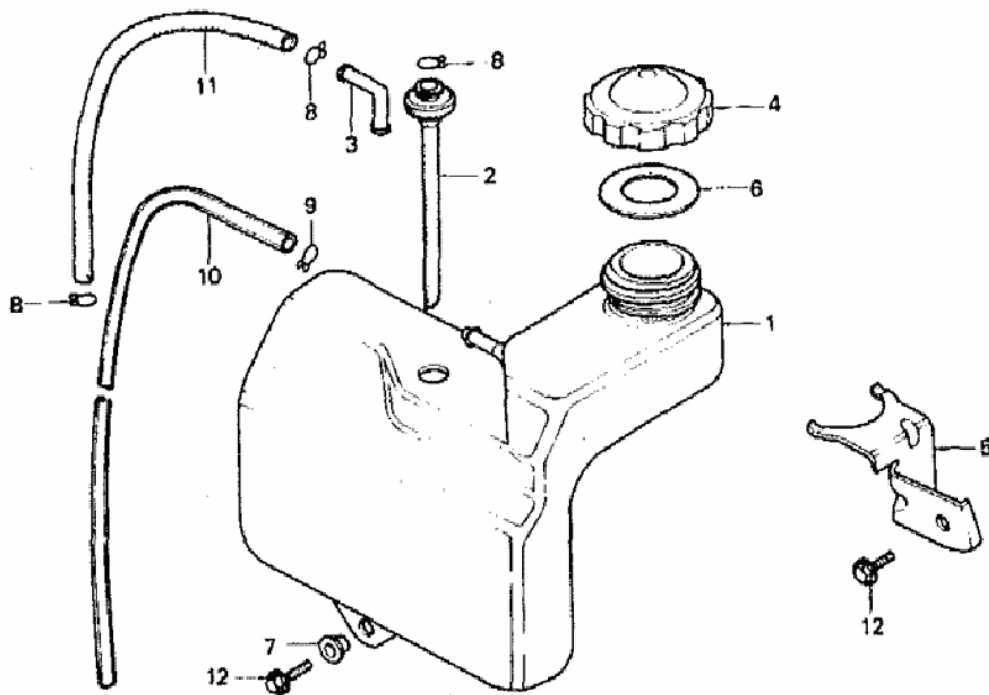

Nr	Partnr	Description	80 Std	80 Int	81 Std	81 Int	82 Std	82 Int	82 Asp	83 Std	83 Int	83 Asp	Serialnr	Areacode
1	19101-463-000	Tank, reserve	1	1	1	1	1	1	1	1	1	1		
2	19102-463-000	Tube, level	1	1	1	1	1	1	1	1	1	1		
3	19103-463-000	Joint, tube	1	1	1	1								
3	19103-MB9-000	Joint, tube					1	1	1	1	1	1		
4	19104-415-000	Cap, reserve tank	1	1	1	1	1	1	1	1	1	1		
5	19105-463-000	Stay, reserve tank	1	1	1	1								
5	19105-MB9-000	Stay, reserve tank					1	1	1	1	1	1		
6	19106-415-000	Gasket, reserve tank	1	1	1	1	1	1	1	1	1	1		
7	90121-102-000	Collar B, air cleaner case setting	1	1	1	1				1	1	1		
7	90129-463-770	Collar, reflector setting					1	1	1					
8	95002-02120	Clip B12, tube	3	3	3	3	3	3	3	3	3	3		AC
9	95002-70000	Clip C11, tube					1	1	1	1	1	1		
7	52105-463-010	Boot, joint			1	1	1	1	1	1	1	1		
8	52106-463-000	Band, joint boot	1	1	1	1	1	1	1	1	1	1		
9	52112-463-300	Holder, RR. Fork grease	1	1	1	1	1	1	1	1	1	1		
9	95002-80000	Clip C12,	1	1	1	1								

[illegible]

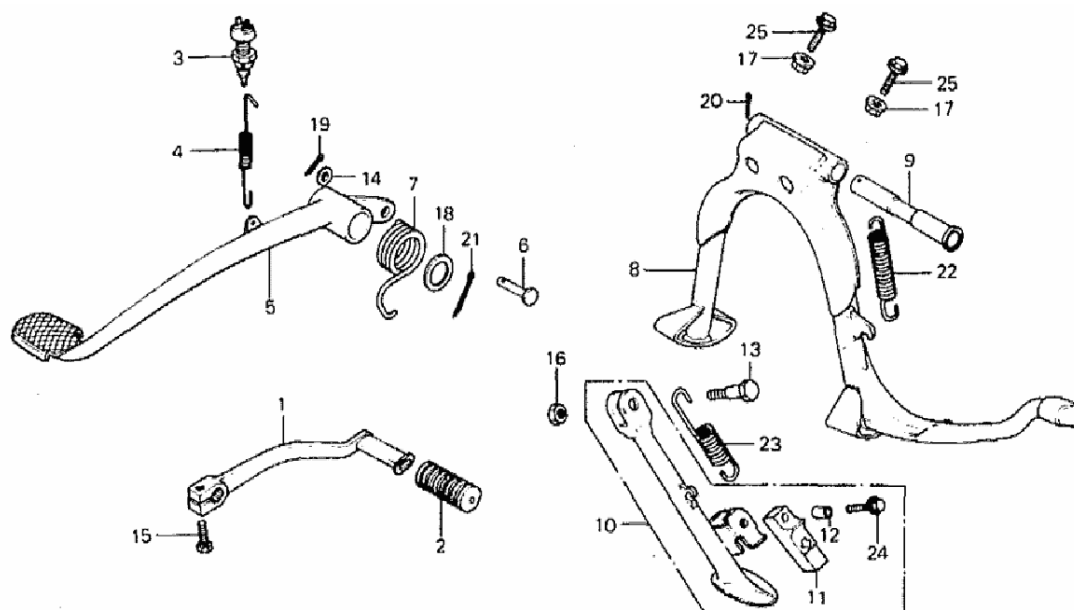

Nr	Partnr	Description	80 Std	80 Int	81 Std	81 Int	82 Std	82 Int	82 Asp	83 Std	83 Int	83 Asp	Serialnr	Areacode
1	24701-463-000	Pedal, gearshift	1	1	1	1								
1	24701-MB9-000	Pedal, gearshift					1	1	1					
1	24701-MB9-780	Pedal, gearshift								1	1	1		
2	24781-419-000	Rubber, pedal gearshift	1	1	1	1	1	1	1	1	1	1		
3	35350-166-003	Switch assy., RR. Stop	1	1	1	1	1	1	1	1	1	1		
3	35350-166-005	Switch assy., RR. Stop	1	1	1	1	1	1	1					
3	35350-438-000	Switch assy., RR. Stop								1	1	1		
4	35357-083-000	Spring, stop switch	1	1	1	1	1	1	1	1	1	1		
5	46500-463-000	Pedal, RR. Brake	1	1	1	1								
5	46500-MB9-000	Pedal, RR. Brake					1	1	1					
5	46500-MB9-780	Pedal, RR. Brake								1	1	1		
6	46503-371-000	Pin, brake rod	1	1	1	1	1	1	1	1	1	1		
7	46506-463-000	Spring, brake pedal	1	1	1	1	1	1	1					
7	46506-MB9-780	Spring, brake pedal								1	1	1		
8	50500-463-000	Stand, main	1	1	1	1								
8	50500-463-610	Stand, main	1	1	1	1								ED,G
8	50500-	Stand, main					1	1	1	1	1	1		

[illegible]

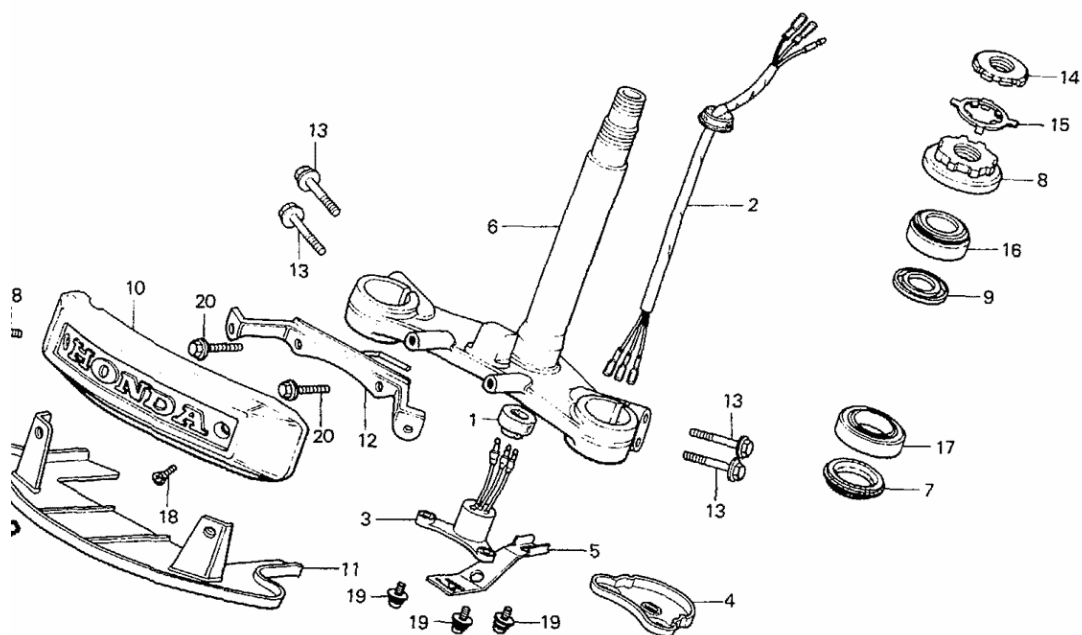

Nr	Partnr	Description	80 Std	80 Int	81 Std	81 Int	82 Std	82 Int	82 Asp	83 Std	83 Int	83 Asp	Serialnr	Areacode
1		Rubber												
2	32108-MB9-000	Sub-wire, angle					1	1	1	1	1	1		
3	35230-MB9-007	Sensor, angle					1	1	1	1	1	1		
4	35231-MB9-000	Cover, angle sensor					1	1	1	1	1	1		
5	50231-MB9-000	Support, sensor					1	1	1	1	1	1		
6	53200-463-610ZA	Stem comp., Steering *NH1*	1	1	1	1								ED,F,G
6	53200-463-670ZA	Stem comp., Steering *NH1*	1	1	1	1								
6	53200-MB9-000	Stem comp., Steering					1	1	1	1	1	1		
6	53200-MB9-610	Stem comp., Steering *NH1*					1	1						ED,G
7	53214-371-010	Dust seal, steering head	1	1	1	1	1	1	1	1	1	1		
8	53220-422-000	Thread comp., steering head upper	1	1	1	1	1	1	1	1	1	1		
9	53223-371-010	Holder, grease	1	1	1	1	1	1	1	1	1	1		
	53600-404-610	Lock comp., steering handle	1	1	1	1	1	1						ED,F,G
	53603-051-000	Rivet, 4.1mm	1	1	1	1	1	1						ED,F,G
	53604-098-940	Washer, 4.5mm	1	1	1	1	1	1						ED,F,G
10	61401-463-000	Cover, FR.	1		1		1			1				

[illegible]

[illegible]

30	94201-16150	Pin, split, 1.6x15	4	4	4	4	4	4	4	4	4	4		
31	95300-12040	Bolt, hex., 12x40	1	1	1	1	1	1	1	1	1	1		
32	92000-06018	Bolt, hex., 6x18			2	2	2	2	2	2	2	2		
32	95700-06018-00	Bolt, flange, 6x18	2	2										
33	95700-10016-00	Bolt, flange, 10x16	2	2	2	2	2	2		2	2			
33	95700-10020-00	Bolt, flange, 10x20		2		2		2	2		2	2		

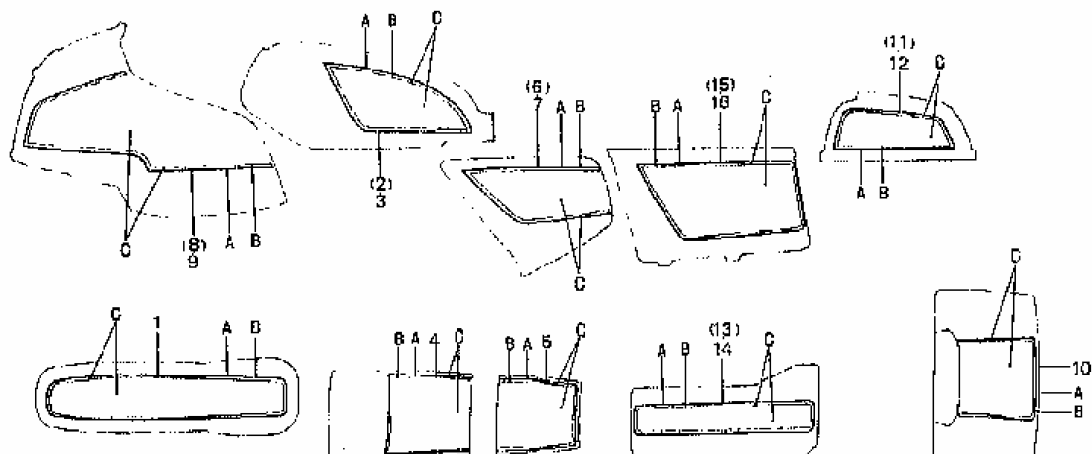

	950ZA														
3	83104-MB9-950ZB	Decal, L. Shelter side (type2)										1			
3	83104-MB9-950ZC	Decal, L. Shelter side (type3)										1			
4	83107-MB9-870ZB	Decal, top shelter (type2)							1						
4	83107-MB9-870ZC	Decal, top shelter (type1)							1						
4	83107-MB9-950ZA	Decal, top shelter (type1)										1			
4	83107-MB9-950ZA	Decal, top shelter (type3)										1			
4	83107-MB9-950ZB	Decal, top shelter (type2)										1			
5	83109-MB9-870ZA	Decal, shelter lid (type1)							1						
5	83109-MB9-870ZB	Decal, shelter lid (type2)							1						
5	83109-MB9-950ZA	Decal, shelter lid (type1)										1			
5	83109-MB9-950ZB	Decal, shelter lid (type2)										1			
5	83109-MB9-950ZC	Decal, shelter lid (type3)										1			
6	83612-MB9-870ZA	Decal, R. side cover (type1)							1						
6	83612-MB9-870ZB	Decal, R. side cover (type2)							1						
6	83612-MB9-950ZA	Decal, R. side cover (type1)										1			
6	83612-MB9-950ZB	Decal, R. side cover (type2)										1			
6	83612-MB9-950ZC	Decal, R. side cover (type3)										1			
7	83613-MB9-870ZA	Decal, L. side cover (type1)							1						

7	83613-MB9-870ZB	Decal, L. side cover (type2)							1					
7	83613-MB9-950ZA	Decal, L. side cover (type1)									1			
7	83613-MB9-950ZB	Decal, L. side cover (type2)									1			
7	83613-MB9-950ZC	Decal, L. side cover (type3)									1			
8	87113-MB9-870ZA	Decal, R. Fairing (type1)							1					
8	87113-MB9-870ZB	Decal, R. Fairing (type2)							1					
8	87113-MB9-950ZA	Decal, R. Fairing (type1)									1			
8	87113-MB9-950ZB	Decal, R. Fairing (type2)									1			
8	87113-MB9-950ZC	Decal, R. Fairing (type3)									1			
9	87114-MB9-870ZA	Decal, L. Fairing (type1)							1					
9	87114-MB9-870ZB	Decal, L. Fairing (type2)							1					
9	87114-MB9-950ZA	Decal, L. Fairing (type1)									1			
9	87114-MB9-950ZB	Decal, L. Fairing (type2)									1			
9	87114-MB9-950ZC	Decal, L. Fairing (type3)									1			
10	87115-MB9-870ZA	Decal, RR. Trunk (type1)							1					
10	87115-MB9-870ZB	Decal, RR. Trunk (type2)							1					
10	87115-MB9-950ZA	Decal, RR. Trunk (type1)									1			
10	87115-MB9-950ZB	Decal, RR. Trunk (type2)									1			
10	87115-	Decal, RR. Trunk									1			

	MB9-950ZC	(type3)												
11	87116-MB9-870ZA	Decal, R. RR. Trunk upper (type1)						1						
11	87116-MB9-870ZB	Decal, R. RR. Trunk upper (type2)						1						
11	87116-MB9-950ZA	Decal, R. RR. Trunk upper (type1)									1			
11	87116-MB9-950ZB	Decal, R. RR. Trunk upper (type2)									1			
11	87116-MB9-950ZC	Decal, R. RR. Trunk upper (type3)									1			
12	87117-MB9-870ZA	Decal, L. RR. Trunk upper (type1)						1						
12	87117-MB9-870ZB	Decal, L. RR. Trunk upper (type2)						1						
12	87117-MB9-950ZA	Decal, L. RR. Trunk upper (type1)									1			
12	87117-MB9-950ZB	Decal, L. RR. Trunk upper (type2)									1			
12	87117-MB9-950ZC	Decal, L. RR. Trunk upper (type3)									1			
13	87126-MB9-870ZA	Decal, R. Saddlebag upper (type1)						1						
13	87126-MB9-870ZB	Decal, R. Saddlebag upper (type2)						1						
13	87126-MB9-950ZA	Decal, R. Saddlebag upper (type1)									1			
13	87126-MB9-950ZB	Decal, R. Saddlebag upper (type2)									1			
13	87126-MB9-950ZC	Decal, R. Saddlebag upper (type3)									1			
14	87127-MB9-870ZA	Decal, L. Saddlebag upper (type1)						1						
14	87127-MB9-870ZB	Decal, L. Saddlebag upper (type2)						1						
14	87127-MB9-	Decal, L. Saddlebag upper (type1)									1			

[illegible]

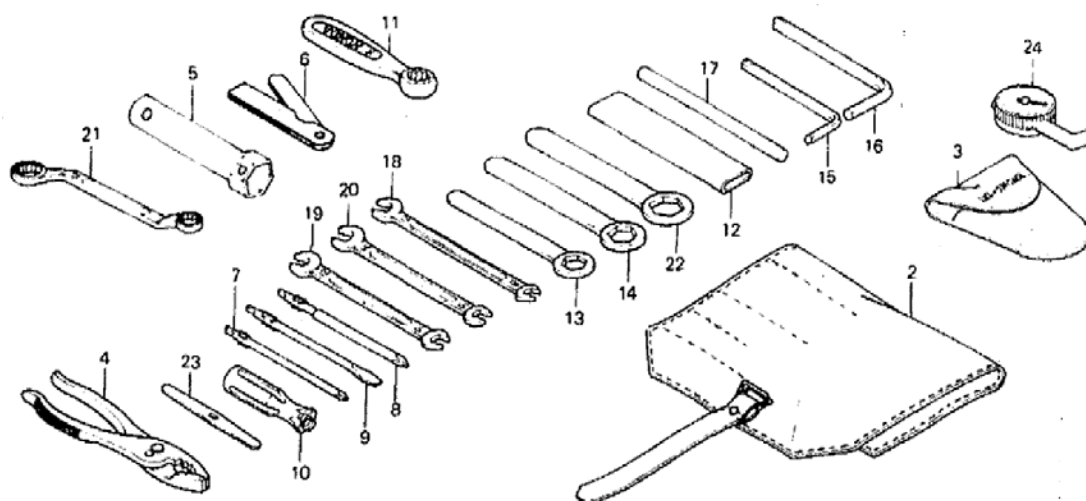

Nr	Partnr	Description	80 Std	80 Int	81 Std	81 Int	82 Std	82 Int	82 Asp	83 Std	83 Int	83 Asp	Serialnr	Areacode
1	89010-463-670	Tool set	1										To 2010583	
1	89010-463-770	Tool set	1	1	1	1							From 2010584	
1	89010-MB9-000	Tool set					1	1		1	1			
2	89101-431-671	Bag, tool	1	1	1	1	1	1		1	1			
3	89102-469-003	Bag, air pres ga	1	1	1	1	1	1		1	1			
4	89210-431-670	Pliers (150)	1	1	1	1	1	1		1	1			
5	89211-431-671	Wrench, plug box	1	1	1	1	1	1		1	1			
6	89212-463-000	Gauge, thickness	1	1	1	1								
6	89212-MB9-000	Gauge, thickness					1	1		1	1			
7	89213-431-670	Screwdriver 2, plus screw	1	1	1	1	1	1		1	1			
8	89214-431-670	Screwdriver 3, plus screw	1	1	1	1	1	1		1	1			
9	89215-431-670	Screwdriver 2, minus screw	1	1	1	1	1	1		1	1			
10	89216-431-670	Grip	1	1	1	1	1	1		1	1			
11	89217-MB9-000	Wrench, eye (14)					1	1		1	1			
12	89217-431-670	Handle, eye wrench (120mm)	1	1	1	1				1	1			
13	89218-431-670	Wrench, eye (17)	1	1	1	1	1	1		1	1			
14	89219-431-670	Wrench, eye (19)	1	1	1	1	1	1		1	1			
15	89221-371-000	Wrench, hex. (6mm)	1	1	1	1	1	1		1	1			

16	89222-371-000	Wrench, hex. (8mm)	1	1	1	1	1	1		1	1			
17	89223-431-670	Bar A, handle	1	1	1	1	1	1		1	1			
18	89224-431-670	Spanner (8x12)	1	1	1	1	1	1		1	1			
19	89225-431-670	Spanner (10x12)	1	1	1	1	1	1		1	1			
20	89226-431-670	Spanner (10x14)	1	1	1	1	1	1		1	1			
21	89227-431-670	Wrench, eye (10x12)	1	1	1	1	1	1		1	1			
22	89229-463-670	Wrench, eye (24)	1										To 2010583	
22	89229-463-770	Wrench, eye (24)	1	1	1	1	1	1		1	1		From 2010584	
23	89231-463-000	Lever, screwdriver	1	1	1	1	1	1		1	1			
24	89301-463-003	Gauge, air pressure	1	1	1	1								
24	89301-463-661	Gauge, air pressure	1		1	1								SA
24	89301-463-771	Gauge, air pressure					1	1		1	1			

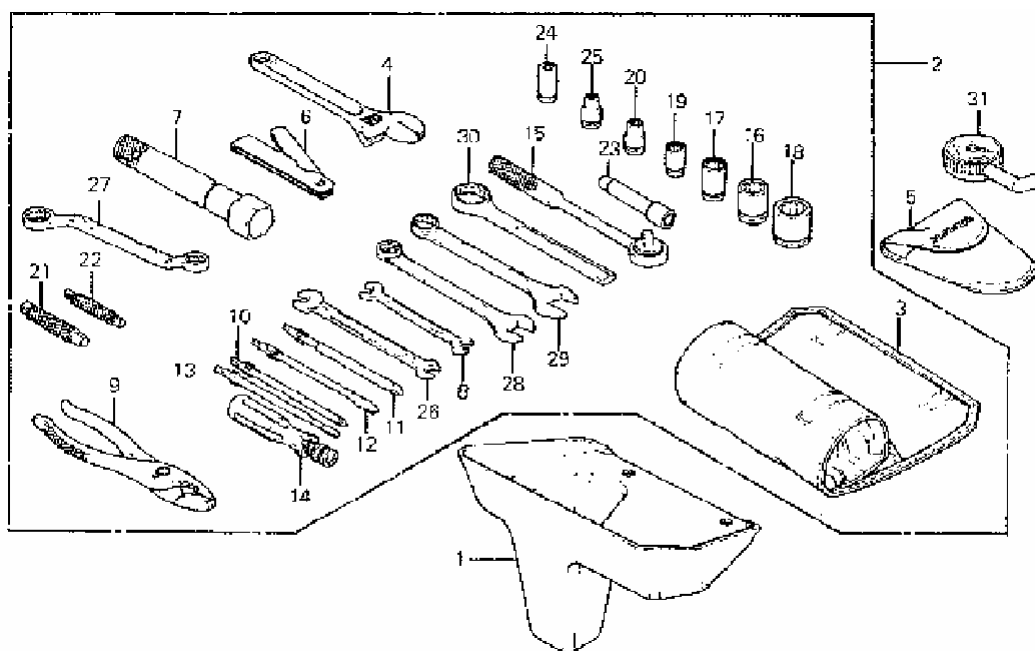

Nr	Partnr	Description	80 Std	80 Int	81 Std	81 Int	82 Std	82 Int	82 Asp	83 Std	83 Int	83 Asp	Serialnr	Areacode
1	81425-MB9-871	Case, tool							1			1		
2	89010-MB9-870	Tool set							1			1		
3	89101-MB9-870	Bag, tool							1			1		
4	89102-MB9-870	Wrench, adjustable							1			1		
5	89102-469-003	Bag, air pressure gauge							1			1		
6	89212-MB9-870	Gauge, thickness							1			1		
7	89216-371-980	Wrench, plug box (18.5)							1			1		
8	89224-MB9-870	Wrench (8x7)							1			1		
9	89231-MB9-870	Pliers (170)							1			1		
10	89232-371-980	Screwdriver 2, plus screw							1			1		
11	89233-371-980	Screwdriver 3, plus screw							1			1		
12	89234-371-980	Screwdriver 2, minus screw							1			1		
13	89235-MB9-870	Screwdriver 1, minus screw							1			1		
14	89236-371-980	Grip, screwdriver							1			1		
15	89240-371-980	Handle, ratchet							1			1		
16	89241-MB9-870	Wrench, socket (17mm)							1			1		

17	89241-371-980	Wrench, socket (14mm)							1			1		
18	89242-MB9-870	Wrench, socket (19mm)							1			1		
19	89242-371-980	Wrench, socket (12mm)							1			1		
20	89243-371-980	Wrench, socket (10mm)							1			1		
21	89244-371-980	Wrench, hex. (8mm)							1			1		
22	89245-371-980	Wrench, hex. (6mm)							1			1		
23	89246-371-980	Bar, extension							1			1		
24	89247-371-980	Adapter							1			1		
25	89248-MB9-870	Wrench, socket (8mm)							1			1		
26	89250-371-980	Spanner (10x12)							1			1		
27	89252-371-980	Wrench, eye (10x12)							1			1		
28	89253-MB9-870	Wrench, eye (14mm)							1			1		
29	89254-MB9-870	Wrench, spanner & eye (17)							1			1		
30	89255-MB9-870	Wrench, eye (24mm)							1			1		
31	89301-463-771	Gauge, air pressure							1			1		

