[illegible]

4	64200-MG9-870ZB	Fairing comp. (wl) *yr123mu*			1									
4	64200-MG9-870ZC	Fairing comp. (wl) *pb123pa*			1									
4	64200-MG9-930ZA	Fairing comp. (wl) *r137pa*				1								
4	64200-MG9-930ZB	Fairing comp. (wl) *pb140m*				1								
4	64200-MG9-930ZC	Fairing comp. (wl) *yr125m*				1								
4	64200-ML8-600ZA	Fairing comp. (wl) *yr143m*								1				
4	64200-ML8-600ZB	Fairing comp. (wl) *nh178m*								1				
4	64200-ML8-670ZA	Fairing comp. (wl) *r114cu*						1						
4	64200-ML8-670ZB	Fairing comp. (wl) *nh1z*						1						
4	64200-ML8-770ZA	Fairing comp. (wl) *yr135m*							1					
4	64200-ML8-770ZB	Fairing comp. (wl) *pb155pa*							1					
4	64200-ML8-770ZC	Fairing comp. (wl) *nh152m*							1					
5	64204-MG9-770ZA	Moulding, R. Cowl trim *r114cu*		1		1		1						
5	64204-MG9-770ZB	Moulding, R. Cowl trim *pb123pa*		1	1									
5	64204-MG9-770ZC	Moulding, R. Cowl trim *r128pa*			1									
5	64204-MG9-770ZD	Moulding, R. Cowl trim *yr123mu*			1									
5	64204-MG9-770ZE	Moulding, R. Cowl trim *nh136mu*		1										
5	64204-MG9-770ZF	Moulding, R. Cowl trim *nh144m*				1								
5	64204-	Moulding, R.				1								

	MG9-770ZG	Cowl trim *pb142m*													
5	64204-MG9-770ZH	Moulding, R. Cowl trim *r137pa*					1								
5	64204-MG9-770ZJ	Moulding, R. Cowl trim *pb140m*					1								
5	64204-MG9-770ZK	Moulding, R. Cowl trim *yr125m*					1								
5	64204-MG9-770ZM	Moulding, R. Cowl trim *nh1z*							1						
5	64204-MG9-770ZN	Moulding, R. Cowl trim *yr135m*								1					
5	64204-MG9-770ZP	Moulding, R. Cowl trim *pb155pa*								1					
5	64204-MG9-770ZR	Moulding, R. Cowl trim *nh152m*								1					
5	64204-MG9-770ZT	Moulding, R. Cowl trim *yr143m*									1				
5	64204-MG9-770ZW	Moulding, R. Cowl trim *nh178m*									1				
6	64205-M69-770ZT	Grille, FR. *yr143m*									1				
6	64205-MG9-770ZA	Grille, FR. *r114cu*		1		1			1						
6	64205-MG9-770ZB	Grille, FR. *pb123pa*		1	1										
6	64205-MG9-770ZC	Grille, FR. *r128pa*			1										
6	64205-MG9-770ZD	Grille, FR. *yr123mu*			1										
6	64205-MG9-770ZE	Grille, FR. *nh136mu*		1											
6	64205-MG9-770ZF	Grille, FR. *nh144m*				1									
6	64205-MG9-770ZG	Grille, FR. *pb142m*				1									
6	64205-MG9-	Grille, FR. *r137pa*					1								

	770ZH														
6	64205-MG9-770ZJ	Grille, FR. *pb140m*					1								
6	64205-MG9-770ZK	Grille, FR. *yr125m*					1								
6	64205-MG9-770ZM	Grille, FR. *nh1z*							1						
6	64205-MG9-770ZN	Grille, FR. *yr135m*								1					
6	64205-MG9-770ZP	Grille, FR. *pb155pa*								1					
6	64205-MG9-770ZR	Grille, FR. *nh152m*								1					
6	64205-MG9-770ZW	Grille, FR. *nh178m*										1			
7	64206-MG9-770	Stay, headlight grille		1	1	1	1			1	1		1		
8	64214-MG9-770ZA	Moulding, L. Cowl trim *r114cu*		1		1				1					
8	64214-MG9-770ZB	Moulding, L. Cowl trim *pb123pa*		1	1										
8	64214-MG9-770ZC	Moulding, L. Cowl trim *r128pa*			1										
8	64214-MG9-770ZD	Moulding, L. Cowl trim *yr123mu*			1										
8	64214-MG9-770ZE	Moulding, L. Cowl trim *nh136mu*		1											
8	64214-MG9-770ZF	Moulding, L. Cowl trim *nh144m*				1									
8	64214-MG9-770ZG	Moulding, L. Cowl trim *pb142m*				1									
8	64214-MG9-770ZH	Moulding, L. Cowl trim *r137pa*					1								
8	64214-MG9-770ZJ	Moulding, L. Cowl trim *pb140m*					1								
8	64214-MG9-770ZK	Moulding, L. Cowl trim *yr125m*					1								

[illegible]

	MG9-770ZE	Under cowl air *nh136mu*												
15	64285-MG9-770ZF	Guide, R. Under cowl air *nh144m*				1								
15	64285-MG9-770ZG	Guide, R. Under cowl air* pb142m*				1								
15	64285-MG9-770ZH	Guide, R. Under cowl air *r137pa*					1							
15	64285-MG9-770ZJ	Guide, R. Under cowl air *pb140m*					1							
15	64285-MG9-770ZK	Guide, R. Under cowl air *yr125m*					1							
15	64285-MG9-770ZL	Guide, R. Under cowl air *nh1z*						1						
15	64285-MG9-770ZM	Guide, R. Under cowl air *yr135m*							1					
15	64285-MG9-770ZN	Guide, R. Under cowl air *pb155pa*							1					
15	64285-MG9-770ZP	Guide, R. Under cowl air *nh152m*							1					
15	64285-MG9-770ZR	Guide, R. Under cowl air *yr143m*								1				
15	64285-MG9-770ZS	Guide, R. Under cowl air *nh178m*								1				
16	64286-MG9-770ZA	Guide, R. Under cowl air *r114cu*		3		3		3						
16	64286-MG9-770ZB	Guide, R. Under cowl air *pb123pa*		3	3									
16	64286-MG9-770ZC	Guide, R. Under cowl air *r128pa*			3									
16	64286-MG9-770ZD	Guide, R. Under cowl air *yr123mu*			3									
16	64286-MG9-770ZE	Guide, R. Under cowl air *nh136mu*		3										
16	64286-MG9-770ZF	Guide, R. Under cowl air *nh144m*				3								
16	64286-MG9-	Guide, R. Under cowl air				3								



17	64287-MG9-770ZH	Guide, L. Under cowl air *r137pa*					3								
17	64287-MG9-770ZJ	Guide, L. Under cowl air *pb140m*					3								
17	64287-MG9-770ZK	Guide, L. Under cowl air *yr125m*					3								
17	64287-MG9-770ZL	Guide, L. Under cowl air *nh1z*						3							
17	64287-MG9-770ZM	Guide, L. Under cowl air *yr135m*							3						
17	64287-MG9-770ZP	Guide, L. Under cowl air *nh152m*							3						
17	64287-MG9-770ZS	Guide, L. Under cowl air *nh178m*								3					
18	64291-MG9-000	Stay, R. FR. Under cowl		1	1	1	1		1	1		1			
19	64300-MG9-770ZA	Cowl compl., R. Under *r114cu*		1		1			1						
19	64300-MG9-770ZB	Cowl compl., R. Under *pb123pa*		1	1										
19	64300-MG9-770ZC	Cowl compl., R. Under *r128pa*		1	1										
19	64300-MG9-770ZD	Cowl compl., R. Under *yr123mu*			1										
19	64300-MG9-770ZE	Cowl compl., R. Under *nh136mu*		1											
19	64300-MG9-770ZF	Cowl compl., R. Under *nh144m*				1									
19	64300-MG9-770ZG	Cowl compl., R. Under *pb142m*				1									
19	64300-MG9-770ZH	Cowl compl., R. Under *r137pa*					1								
19	64300-MG9-770ZJ	Cowl compl., R. Under *pb140m*					1								
19	64300-MG9-770ZK	Cowl compl., R. Under *yr125m*					1								
19	64300-	Cowl compl., R.						1							



	MG9-770ZL	Under *nh1z*													
19	64300-MG9-770ZM	Cowl compl., R. Under *yr135m*							1						
19	64300-MG9-770ZN	Cowl compl., R. Under *pb155pa*							1						
19	64300-MG9-770ZP	Cowl compl., R. Under *nh152m*							1						
19	64300-MG9-770ZR	Cowl compl., R. Under *yr143m*									1				
19	64300-MG9-770ZS	Cowl compl., R. Under *nh178m*									1				
20	64301-MG9-770ZA	Cowl compl., L. Under *r114cu*		1		1			1						
20	64301-MG9-770ZB	Cowl compl., L. Under *pb123pa*		1	1										
20	64301-MG9-770ZC	Cowl compl., L. Under *r128pa*		1	1										
20	64301-MG9-770ZD	Cowl compl., L. Under *yr123mu*			1										
20	64301-MG9-770ZE	Cowl compl., L. Under *nh136mu*		1											
20	64301-MG9-770ZF	Cowl compl., L. Under *nh144m*				1									
20	64301-MG9-770ZG	Cowl compl., L. Under *pb142m*				1									
20	64301-MG9-770ZH	Cowl compl., L. Under *r137pa*					1								
20	64301-MG9-770ZJ	Cowl compl., L. Under *pb140m*					1								
20	64301-MG9-770ZK	Cowl compl., L. Under *yr125m*					1								
20	64301-MG9-770ZL	Cowl compl., L. Under *nh1z*							1						
20	64301-MG9-770ZM	Cowl compl., L. Under *yr135m*							1						
20	64301-MG9-	Cowl compl., L. Under							1						

	770ZN	*pb155pa*													
20	64301-MG9-770ZP	Cowl compl., L. Under *nh152m*							1						
20	64301-MG9-770ZR	Cowl compl., L. Under *yr143m*									1				
20	64301-MG9-770ZS	Cowl compl., L. Under *nh178m*									1				
21	64391-MG9-000	Stay, L. FR. Under cowl		1	1	1	1		1	1		1			
22	75826-605-300	Seal, door hole, 20mm		8	4	8	4		8	4		8			
23	87108-MB9-770	Emblem, R. fairing side		2	2	2	2		2	2		2			
24	87116-MG9-770	Seal, R. Under cowl		1	1	1	1		1	1		1			
25	87117-MG9-770	Seal, L. Under cowl		1	1	1	1		1	1		1			
26	87118-MG9-770	Seal, R. Fairing blind		1	1	1	1		1	1		1			
27	87119-MG9-770	Seal, L. Fairing blind		1	1	1	1		1	1		1			
28	90117-371-003	Nut, flange, 5mm		2	2										
28	94050-05000	Nut, flange, 5mm				2	2		2	2		2			
29	90117-MC7-000	Bolt, socket, 8x40							2	2		2			
29	90118-MC7-003	Bolt, socket		2	2	2	2								
30	90120-MG9-770	Collar, cowl setting		2	2	2	2		2	2		2			
31	90120-463-770	Collar, cowl setting		2	2	2	2		2	2		2			
32	90522-170-700	Collar, gearshift lever setting		6	6	6	6		10	10		10			
33	93500-04010-0G	Screw, pan, 4x10		2	2	2	2		2	2		2			
34	93500-06016-0G	Screw, pan. 6x16		6	6	6	6		6	6		6			
35	95700-	Bolt, flange,		2	2	2	2		2	2		2			

	06020-08	6x20													
36	95900-06022-08	Bolt, flange, 6x22		2	2	2	2		2	2		2			
37	95900-06028-08	Bolt, flange, 6x28		2	2	2	2		2	2		2			

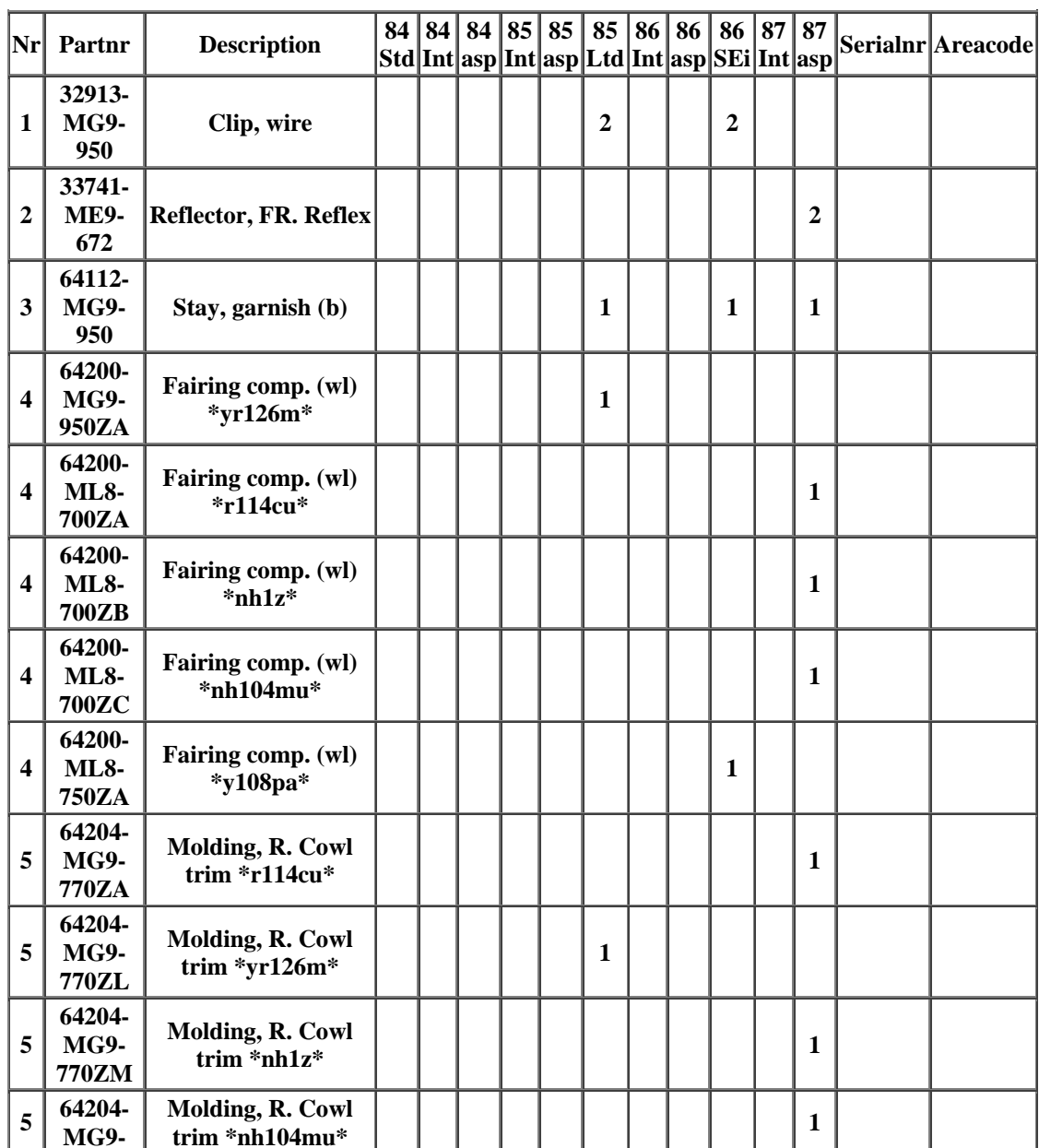

	770ZY															
5	64204-MG9-770ZS	Molding, R. Cowl trim *y108pa*									1					
6	64205-KG9-770ZA	Grille, FR. *r114cu*											1			
6	64205-MG9-770ZL	Grille, FR. *yr126m*						1								
6	64205-MG9-770ZM	Grille, FR. *nh1z*											1			
6	64205-MG9-770ZY	Grille, FR. *nh104mu*											1			
6	64205-MG9-770ZS	Grille, FR. *y108pa*									1					
7	64206-MG9-770	Stay, headlight grille						1			1		1			
8	64214-MG9-770ZA	Molding, L. Cowl trim *r114cu*											1			
8	64214-MG9-770ZL	Molding, L. Cowl trim *yr126m*						1								
8	64214-MG9-770ZM	Molding, L. Cowl trim *nh1z*											1			
8	64214-MG9-770ZY	Molding, L. Cowl trim *nh104mu*											1			
8	64214-MG9-770ZS	Molding, L. Cowl trim *y108pa*									1					
9	64249-MG9-770	Rubber, L. Pocket seal						1			1		1			
10	64250-MG9-770	Rubber, R. Pocket seal						1			1		1			
11	64263-MA2-000	Collar, leg shield setting						2			2		2			
12	64267-MG9-770	Grommet, fairing						1			1		1			
13	64277-MG9-680	Louver, R. FR.						1			1		1			
14	64278-MG9-680	Louver, L. FR.						1			1		1			

15	64280-MG9-950ZA	Cover, R. Inner under cowl *yr126m*						1							
15	64280-MG9-950ZB	Cover, R. Inner under cowl *y108pa*								1					
15	64280-MG9-950ZC	Cover, R. Inner under cowl *r114cu*										1			
15	64280-MG9-950ZD	Cover, R. Inner under cowl *nh1z*										1			
15	64280-MG9-950ZE	Cover, R. Inner under cowl *nh104mu*										1			
16	64285-MG9-950ZA	Guide, R. Under cowl air *yr126m*						1							
16	64285-MG9-950ZB	Bar, cowl cross under *y108pa*								1					
17	64288-MG9-950ZA	Cover, R. Inner under cowl *yr726m*/type1						1							
17	64288-MG9-950ZB	Cover, R. Inner under cowl *y108pa*/type1								1					
17	64288-MG9-950ZC	Cover, R. Inner under cowl *r114cu*/type1										1			
17	64288-MG9-950ZD	Cover, R. Inner under cowl *nh1z*/type2										1			
17	64288-MG9-950ZE	Cover, R. Inner under cowl *nh104mu*/type2										1			
18	64289-ML8-700ZA	Cover, cornering light *r114cu*										1			
18	64289-ML8-700ZB	Cover, cornering light *nh1z*										1			
18	64289-ML8-700ZC	Cover, cornering light *nh104mu*										1			
19	64290-MG9-950ZA	Cowl, L. Under *yr126m*						1							
19	64290-MG9-950ZB	Cowl, L. under *y108pa*								1					
19	64290-MG9-950ZC	Cowl, L. under *r114cu*										1			
19	64290-	Cowl, L. under										1			

[illegible]

	<b>950ZB</b>															
<b>29</b>	<b>64326-MG9-950</b>	<b>Stay, R. Duct</b>						<b>1</b>			<b>1</b>		<b>1</b>			
<b>30</b>	<b>64327-MG9-950</b>	<b>Stay, L. Duct</b>						<b>1</b>			<b>1</b>		<b>1</b>			
<b>31</b>	<b>64328-MG9-950</b>	<b>Duct, R. Under cowl</b>						<b>1</b>			<b>1</b>		<b>1</b>			
<b>32</b>	<b>64329-MG9-950</b>	<b>Duct, L. Under cowl</b>						<b>1</b>			<b>1</b>		<b>1</b>			
<b>33</b>	<b>64330-MG9-950</b>	<b>Panel, R. Corner lamp blind</b>						<b>1</b>			<b>1</b>					
<b>34</b>	<b>64331-MG9-950</b>	<b>Panel, L. Corner lamp blind</b>						<b>1</b>			<b>1</b>					
<b>35</b>	<b>64529-MC7-000</b>	<b>Nut, clip, 6mm</b>									<b>2</b>		<b>2</b>			
<b>36</b>	<b>75826-605-300</b>	<b>Seal, door hole 20mm</b>						<b>5</b>			<b>5</b>		<b>4</b>			
<b>37</b>	<b>87108-MB9-770</b>	<b>Emblem, R. fairing side</b>						<b>2</b>			<b>2</b>		<b>2</b>			



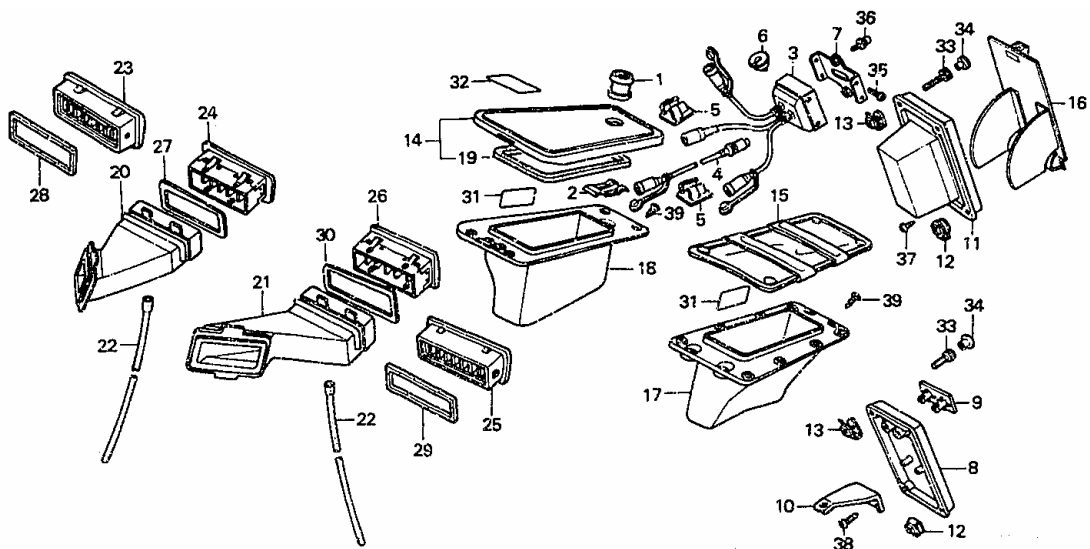

Nr	Partnr	Description	84 Std	84 Int	84 asp	85 Int	85 asp	85 Ltd	86 Int	86 asp	86 SEi	87 Int	87 asp	Serialnr	Areacode
1	37220-439-007	Lock, filler lid		1	1	1	1	1	1	1	1	1	1		
2	37222-463-000	Spring, lock key setting		1	1	1	1	1	1	1	1	1	1		
3	39240-MG9-811	Box, junction						1							
3	39240-ML8-751	Box, headset junction							(1)	(1)	1	(1)	(1)		
4	39241-MG9-951	Junction, lead						1	(1)	(1)	1	(1)	(1)		
5	39242-MG9-951	Holder assy., Connector						2	(2)	(2)	2	(2)	(2)		
6	39243-MG9-951	Grommet, head set harness						1	(1)	(1)	1	(1)	(1)		
7	39244-MG9-950	Stay, head set junction box						1			1				
8	64225-MG9-770	Cover comp., Cb blind		1	1	1	1	(1)							
8	64225-MG9-770ZA	Cover comp., Cb blind *r58l*										1	1		
8	64225-MG9-770ZB	Cover comp., Cb blind *nh81l*											1		
8	64225-MG9-770ZC	Cover comp., Cb blind *r128pa*							1	1	(1)				
9	64232-	Cover, auto		1	1	1	1	(1)	1	1	(1)	1	(1)		

[illegible]



	MG9-680	Outlet													
28	64498-MG9-770	Rubber, R. Outlet		1	1										
29	64499-MG9-680	Rubber, L. Outlet				1	1	1	1	1	1	1	1		
30	64499-MG9-770	Rubber, L. Outlet		1	1										
31	87523-MG9-770	Label, fairing pocket caution		2	2	2	2	2							CM,E,ED,IT,SD,SW,U
31	87523-MG9-950	Label, fairing pocket caution				2	2	2							CM,E,ED,IT,SD,SW
31	87523-MG9-960	Label, fairing pocket caution (french)				2	2	2							CM
31	87523-MG9710	Label, fairing pocket caution (germany)		2		2									G
31	87523-MG9-750	Label, fairing pocket caution (french)		2	2	2	2								CM,F
31	87523-ML8-670	Label, fairing pocket caution							2	2	2	2	2		
32	87524-MG9-710	Label, R. Pocket caution (germany)		1		1									G
32	87524-MG9-750	Label, R. Pocket caution (french)		1	1	1	1	1							CM,F
32	87524-MG9-770	Label, R. Pocket caution		1	1	1	1	1	1	1	1	1	1		A,AC,CM,E,ED,IT,SD,SW,U
33	90089-MG9-770	Bolt, socket, 5x22		4	4	4	4	4	4	4	4	4	4		
34	91456-MG9-770	Cap, socket bolt, 5mm		4	4	4	4	4	4	4	4	4	4		
35	93500-04006-0A	Screw, pan, 4x6						4			4				
36	93891-04012-17	Screw-washer, 4x12						2			2				

[illegible]



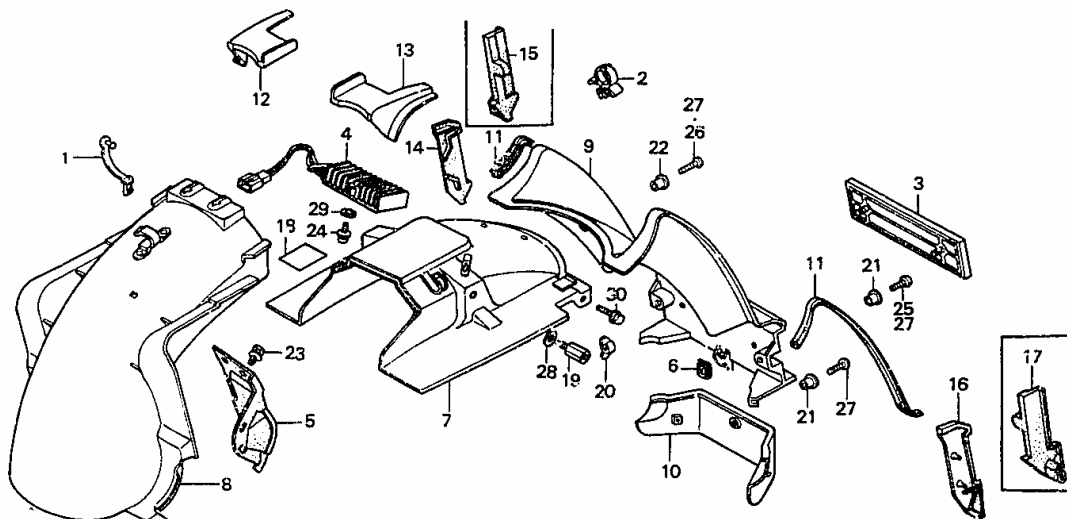

Nr	Partnr	Description	84 Std	84 Int	84 asp	85 Int	85 asp	85 Ltd	86 Int	86 asp	86 SEi	87 Int	87 asp	Serialnr	Areacode
1	32175-MG9-770	Clamp, wire harness		1	1	1	1	1	1	1		1	1		
2	32175-647-920	Clip, wire harness		1		1									
3	33742-MG9-771	Reflector, RR. Reflex		1	1	1	1	1	1	1	1	1	1		
4	36280-MG9-951	Resistor assy.						1			1				
5	51820-MG9-950	Cover, sensor						1			1				
6	64529-MC7-000	Nut, clip, 6mm		1	1	1	1	1	1	1	1	1	1		
7	80100-MG9-680ZA	Fender a, RR. *r114cu*				1			1				1		
7	80100-MG9-680ZB	Fender a, RR. *nh144m*				1									
7	80100-MG9-680ZC	Fender a, RR. *pb142m*				1									
7	80100-MG9-680ZD	Fender a, RR. *r137pa*					1								
7	80100-MG9-680ZE	Fender a, RR. *pb140m*					1								
7	80100-MG9-680ZF	Fender a, RR. *yr125m*					1								
7	80100-MG9-680ZG	Fender a, RR. *nh1z*							1				1		
7	80100-MG9-	Fender a, RR. *yr135m*								1					

[illegible]



[illegible]

13	80120-MG9-680	Mudguard, L.				1	1	1	1	1	1	1	1		
14	81230-MG9-770	Rubber, R. Moulding end		1	1	1	1		1	1		1	1		
15	81230-MG9-950	Rubber, R. Moulding end						1			1				
	81240-ML8-300	Rubber, seal							2	2	2	2	2		
16	81430-MG9-770	Rubber, L. Moulding end		1	1	1	1		1	1		1	1		
17	81430-MG9-950	Rubber, L. Moulding end						1			1				
18	87505-MG9-950	Mark, tire caution						1							
19	90102-MG9-770	Bolt, fender setting		2	2	2	2	2	2	2	2	2	2		
20	90325-044-000	Nut, tool box setting		2	2	2	2	2	2	2	2	2	2		
21	90402-GB0-900	Washer, number bracket setting		3	3	3	3	3	3	3	3	3	3		
22	90556-044-000	Washer, FR. Fender setting		1	1	1	1	1	1	1	1	1	1		
23	90657-SA5-003	Clip, side apron moulding						6			6				
24	92300-05010-0A	Bolt, recessed, 5x10						2			2				
25	93500-06012-0A	Screw, pan, 6x12		2	2										
26	93500-06012-0G	Screw, pan, 6x12		1	1										
27	93500-06016-0G	Screw, pan, 6x16		1	1	4	4	4	4	4	4	4	4		
26	94101-08800	Washer, plain, 8mm		2	2	2	2	2	2	2	2	2	2		
29	94111-05800	Washer, spring, 5mm						2			2				
30	95700-06012-00	Bolt, flange, 6x12		2	2				2	2	2	2	2		
30	95700-06012-08	Bolt, flange, 6x12				2	2	2							

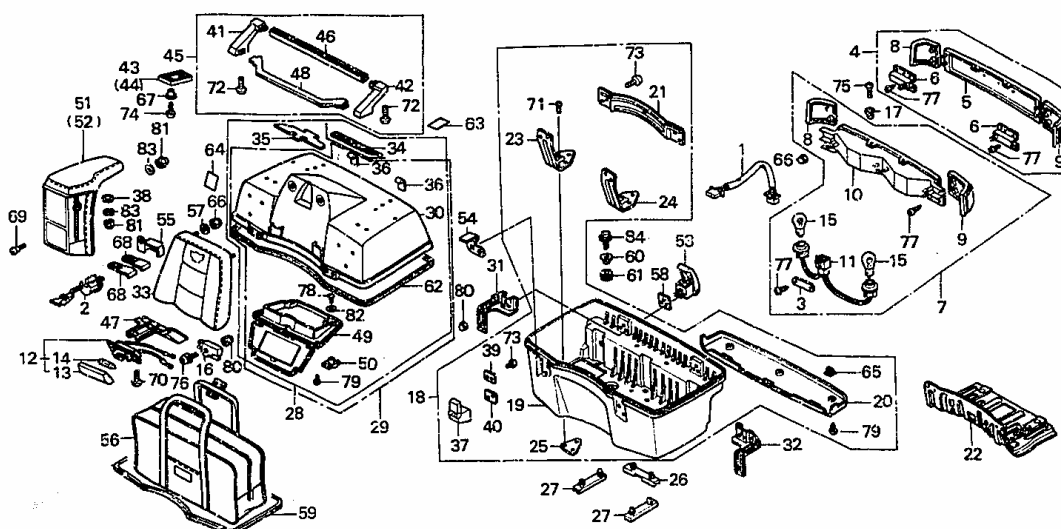

Nr	Partnr	Description	84 Std	84 Int	84 asp	85 Int	85 asp	85 Ltd	86 Int	86 asp	86 SEi	87 Int	87 asp	Serialnr	Areacode
1	32106-MG9-870	Sub cord., Trunk taillight		1	1	1	1	1	1	1	1	1	1		A,AC,CM,E,ED,F,IT,SD,SW,U
2	32910-MG9-951	Bush, cord						1			1				
3	33507-SB0-671	Stay		1		1	1								E,ED,F,SW
3	33507-SB0-671	Stay			1	1	1	1	1	1	1	1	1		A,AC,CM,G,IT,SD
4	33750-MG9-771	Garnish. RR. Trunk		1		1									
5	33753-MG9-771	Garnish comp.		1		1									
6	33756-MG9-771	Stay comp., RR. Garnish trunk		2		2									
7	33801-MG9-701	Taillight assy., Trunk		1		1									E,ED,F,IT,SD
7	33801-MG9-831	Taillight assy., Trunk			1		1								E,ED,F,IT
7	33801-MG9-871	Taillight assy., Trunk			1		1			1			1		A,AC,CM,U
7	33801-MG9-901	Taillight assy., Trunk		1		1									SW
7	33801-MG9-911	Taillight assy., Trunk			1		1								SW

7	33801-MG9-951	Taillight assy., Trunk					1							
7	33801-ML8-671	Taillight assy., Trunk						1			1			
7	33801-ML8-751	Taillight assy., Trunk								1				
8	33804-MG9-701	Dummy assy., RR. Trunk .	1		1	1								E,ED,F,IT,SD, SW
8	33804-MG9-771	Reflector assy., Trunk reflex	1	1	1	1	1	1	1	1	1	1		A,AC,CM,U
9	33805-MG9-701	Dummy assy., RR. Trunk	1		1	1								E,ED,F,IT,SD, SW
9	33805-MG9-771	Reflector assy., Trunk reflex	1	1	1	1	1	1	1	1	1	1		A,AC,CM,U
10	33807-MG9-701	Taillight sub assy.	1		1									E,ED,F,IT,SD
10	33807-MG9-331	Taillight sub assy.		1		1								E,ED,F.IT
10	33807-MG9-871	Taillight sub assy.		1		1			1			1		A,AC,CM,U
10	33807-MG9-901	Taillight sub assy.	1		1									SW
10	33807-MG9-911	Taillight sub assy.		1		1								SW
10	33807-MG9-951	Taillight sub assy.					1							
10	33807-ML8-671	Taillight sub assy.						1			1			
10	33807-ML8-751	Taillight sub assy.								1				
11	33809-MG9-871	Socket comp., Taillight	1	1	1	1		1	1	1	1	1		A,AC,CM,E,ED, F,IT,SD,SW,U
12	34251-MG9-951	Light assy., Trunk					1			1				
13	34260-538-003	Lens					1			1				
14	34295-538-003	Bulb (12v5w) (daiichi)					1			1				

[illegible]

[illegible]

	MG9-770ZB	lower *pb123pa*														SW,U
20	81112-MG9-770ZC	Cover, trunk lower *r128pa*			1											
20	81112-MG9-770ZD	Cover, trunk lower *yr123mu*			1											
20	81112-MG9-770ZE	Cover, trunk lower *nh136mu*		1												CM,E,ED,F,SW
20	81112-MG9-770ZF	Cover, trunk lower *nh144m*				1										CM,E,ED,IT, SD,SW
20	81112-MG9-770ZG	Cover, trunk lower *pb142m*				1										CM,E,ED,IT, SD,SW
20	81112-MG9-770ZH	Cover, trunk lower *p137pa*					1									
20	81112-MG9-770ZJ	Cover, trunk lower *pb140m*					1									
20	81112-MG9-770ZK	Cover, trunk lower *yr125m*					1									
20	81112-MG9-770ZL	Cover, trunk lower *yr126m*						1								
20	81112-MG9-770ZM	Cover, trunk lower *nh1z*							1				1			
20	81112-MG9-770ZN	Cover, trunk lower *yr135m*								1						
20	81112-MG9-770ZP	Cover, trunk lower *pb155pa*								1						
20	81112-MG9-770ZR	Cover, trunk lower *nh152m*								1						
20	81112-MG9-770ZS	Cover, trunk lower *y108pa*									1					
20	81112-MG9-770ZT	Cover, trunk lower *yr143m*										1				
20	81112-MG9-770ZY	Cover, trunk lower *nh104mu*											1			
20	81112-MG9-770ZW	Cover, trunk lower *nh178m*											1			
21	81113-MG9-	Bracket, trunk hinge		1	1	1	1									CM,E,ED,F, IT,SD,SW,U

	770														
22	81113-MG9-950	Stiffener, trunk lower						1	1	1	1	1	1		
23	81114-MG9-770	Stiffener, R. Hinge		1	1	1	1								CM,E,ED,F, IT,SD,SW,U
24	81115-MG9-770	Stiffener, L. Hinge		1	1	1	1								CM,E,ED,F, IT,SD,SW,U
25	81116-MG9-770	Plate, hinge stiffener		2	2	2	2								CM,E,ED,F, IT,SD,SW,U
26	81118-MG9-770	Cushion, RR. Trunk center		1	1	1	1	1	1	1	1	1	1	1	A,AC,CM,E,ED, F,IT,SD,SW,U
27	81119-MG9-770	Cushion, RR. Trunk		2	2	2	2	2	2	2	2	2	2	2	A,AC,CM,E,ED, F,IT,SD,SW,U
28	81120-MG9-680ZA	Trunk assy., Upper (wl) *r114cu*				1									CM,E,ED,IT, SD,SW
28	81120-MG9-680ZB	Trunk assy., Upper (wl) *nh144m*				1									CM,E,ED,IT, SD,SW
28	81120-MG9-680ZC	Trunk assy., Upper (wl) *pb142m*				1									CM,E,ED,IT, SD,SW
28	81120-MG9-770ZA	Trunk assy., Upper (wl) *r114cu*		1											CM,E,ED,F,SW
28	81120-MG9-770ZB	Trunk assy., Upper (wl) *pb123pa*		1											CM,E,ED,F,SW
28	81120-MG9-770ZC	Trunk assy., Upper (wl) *nh136mu*		1											CM,E,ED,F,SW
28	81120-MG9-870ZA	Trunk assy., Upper (wl) *r128pa*			1										
28	81120-MG9-870ZB	Trunk assy., Upper (wl) *pb123pa*			1										
28	81120-MG9-870ZC	Trunk assy., Upper (wl) *yr123mu*			1										
28	81120-MG9-930ZA	Trunk assy., Upper (wl) *r137pa*					1								
28	81120-MG9-930ZB	Trunk assy., Upper (wl) *pb140m*					1								
28	81120-MG9-930ZC	Trunk assy., Upper (wl) *yr125m*					1								



29	811A2-MG9-950ZA	Trunk set, upper (wl) *yr126m*						1						
30	81121-MG9-680ZA	Trunk, upper (wl) *r114cu*				1								CM,E,ED,IT,SD,SW
30	81121-MG9-680ZB	Trunk, upper (wl) *nh144m*				1								CM,E,ED,IT,SD,SW
30	81121-MG9-680ZC	Trunk, upper (wl) *pb142m*				1								CM,E,ED,IT,SD,SW
30	81121-MG9-770ZA	Trunk, upper (wl) *r114cu*		1										CM,E,ED,F,SW
30	81121-MG9-770ZB	Trunk, upper (wl) *pb123pa*		1										CM,E,ED,F,SW
30	81121-MG9-770ZC	Trunk, upper (wl) *nh136mu*		1										CM,E,ED,F,SW
30	81121-MG9-870ZA	Trunk, upper (wl) *r128pa*			1									
30	81121-MG9-870ZB	Trunk, upper (wl) *pb123pa*			1									
30	81121-MG9-870ZC	Trunk, upper (wl) *yr123mu*			1									
30	81121-MG9-930ZA	Trunk, upper (wl) *r137pa*					1							
30	81121-MG9-930ZB	Trunk, upper (wl) *pb140m*					1							
30	81121-MG9-930ZC	Trunk, upper (wl) *yr125m*					1							
30	81121-MG9-950ZA	Trunk, upper (wl) *yr126m*						1						
30	81121-ML8-600ZA	Trunk, upper (wl) *yr143m*								1				
30	81121-ML8-600ZB	Trunk, upper (wl) *nh178m*								1				
30	81121-ML8-670ZA	Trunk, upper (wl) *r114cu*							1					
30	81121-ML8-670ZB	Trunk, upper (wl) *nh1z*							1					
30	81121-	Trunk, upper										1		

	ML8-700ZA	(wl) *r114cu*													
30	81121-ML8-700ZB	Trunk, upper (wl) *nh1z*										1			
30	81121-ML8-700ZC	Trunk, upper (wl) *nh104mu*										1			
30	81121-ML8-750ZA	Trunk, upper (wl) *y108pa*								1					
30	81121-ML8-770ZA	Trunk, upper (wl) *yr135m*							1						
30	81121-ML8-770ZB	Trunk, upper (wl) *pb155pa*							1						
30	81121-ML8-770ZC	Trunk, upper (wl) *nh152m*							1						
31	81122-MG9-770	Stiffener, R. Trunk lock		1	1	1	1	1	1	1	1	1			A,AC,CM,E,ED, F,IT,SD,SW,U
32	81123-MG9-770	Stiffener, L. Trunk lock		1	1	1	1	1	1	1	1	1			A,AC,CM,E,ED, F,IT,SD,SW,U
33	81125-MG9-680ZA	Seat comp., Back *type1 * (r-58l)				1			1						A,AC,CM,E,ED, F,IT,SD,SW,U
33	81125-MG9-680ZC	Seat comp., Back *type3* (nh-81l)				1									CM,E,ED,IT, SD,SW
33	81125-MG9-770ZA	Seat comp., Back *type1*		1											CM,E,ED,F,SW
33	81125-MG9-770ZB	Seat comp., Back *type2*		1											CM,E,ED,F,SW
33	81125-MG9-870ZA	Seat comp., Back *type1 *			1										
33	81125-MG9-870ZB	Seat comp., Back *type2*			1										
33	81125-MG9-870ZC	Seat comp., Back *type3*			1										
33	81125-MG9-930ZA	Seat comp., Back *type1 * (r-58l)					1			1					
33	81125-MG9-930ZB	Seat comp., Back *type2* (yr-87l)					1								
33	81125-MG9-	Seat comp., Back					1			1					

	930ZC	*type3*(nh-81l)													
33	81125-ML8-600ZA	Seat comp., Back *type1* (r-58l)									1	1			
33	81125-ML8-600ZB	Seat comp., Back *type2* (nh-81l)										1			
33	81125-MG9-950	Seat comp., Back					1			1					
34	81128-MG9-770	Emblem, trunk upper		1	1	1	1		1	1		1	1		A,AC,CM,E,ED, F,IT,SD,SW,U
35	81128-MG9-950	Emblem, trunk upper						1							
35	81128-ML8-750	Emblem, trunk upper									1				
36	81129-MG9-770	Hook, trunk lock		2	2	2	2	2	2	2	2	2	2		A,AC,CM,E,ED, F,IT,SD,SW,U
37	81130-MG9-770	Hinge comp., Trunk		2	2	2	2	2	2	2	2	2	2		A,AC,CM,E,ED, F,IT,SD,SW,U
38	81131-MB9-770	Seal, trunk upper			4		4	4		4	4		4		
39	81134-MG9-770	Washer, hinge		2	2	2	2	2	2	2	2	2	2		A,AC,CM,E,ED, F,IT,SD,SW,U
40	81135-MG9-770	Rubber, hinge		2	2	2	2	2	2	2	2	2	2		A,AC,CM,E,ED, F,IT,SD,SW,U
41	81136-MG9-950	Arm, R. Trunk grip						1			1				
42	81137-MG9-950	Arm, L. Trunk grip						1			1				
43	81138-MG9-950	Base. R. Trunk grip						1			1				
44	81139-MG9-950	Base, L. Trunk grip						1			1				
45	81140-MG9-950	Grip assy., Trunk						1			1				
46	81141-MG9-950	Grip comp						1			1				
47	81142-MG9-	Stay, room light						1			1				

	950															
48	81143-MG9-950	Bar, trunk grip					1			1						
49	81144-MG9-870	Lid comp, trunk inner			1		1	1								
49	81144-ML8-770	Lid comp, trunk inner								1	1		1			
50	81146-MG9-870	Stopper, lid			2		2	2		2	2		2			
	81149-ML8-770	Knob, trunk lid								1	1		1			
51	81154-MG9-870ZA	Armrest assy., R. *type1*			1											
51	81154-MG9-870ZB	Armrest assy., R. *type2*			1											
51	81154-MG9-870ZC	Armrest assy., R. *type3*			1											
51	81154-MG9-930ZA	Armrest assy., R. *type1* (r-58l)					1			1			1			
51	81154-MG9-930ZB	Armrest assy., R. *type2* (yr-87l)					1									
51	81154-MG9-930ZC	Armrest assy., R. *type3* (nh-81l)					1			1			1			
51	81154-MG9-950	Armrest assy., R.						1			1					
51	81154-MG9-950ZA	Armrest assy., R. *type1* (r-58l)									1					
52	81164-MG9-870ZA	Armrest assy., L. *type1*			1											
52	81164-MG9-870ZB	Armrest assy., L. *type2*			1											
52	81164-MG9-870ZC	Armrest assy., L. *type3*			1											
52	81164-MG9-	Armrest assy., L.					1			1			1			

	930ZA	*type1* (r-58l)													
52	81164-MG9-930ZB	Armrest assy., L. *type2* (yr-87l)					1								
52	81164-MG9-930ZC	Armrest assy., L. *type3* (nh-81l)					1			1			1		
52	81164-MG9-950	Armrest assy., L. *type1*									1				
52	81164-MG9-950ZA	Armrest assy., L. *type1* (r-58l)									1				
52	81164-MG9-950	Armrest assy., L.						1							
53	81170-MG9-771	Lock assy., Trunk		2	2	2	2	2	2	2	2	2	2		A,AC,CM,E,ED, F,IT,SD,SW,U
54	81176-MG9-950	Stopper, light switch						1							
54	81176-ML8-750	Stopper, light switch									1				
55	81179-MG9-950	Stay, light switch						1							
55	81179-ML8-750	Stay, light switch									1				
56	81180-MG9-770	Bag, trunk inner		1		1			1				1		A,AC,CM,E,ED, F,IT,SD,SW
56	81180-MG9-870	Bag, trunk inner			1										
56	81180-MG9-930ZA	Bag, inner trunk *type1*					1			1			1		
56	81180-MG9-930ZB	Bag, inner trunk *type2*					1			1			1		
56	81180-MG9-950	Bag, trunk inner						1							
56	81180-ML8-750	Bag, trunk inner									1				
57	81216-ME2-	Rubber, saddlebag		2	2	2	2	2	2	2	2	2	2		A,AC,CM,E,ED, F,IT,SD,SW

	770	cushion													
58	81223-MG9-770	Plate, lock setting		2	2	2	2	2	2	2	2	2	2		A,AC,CM,E,ED, F,IT,SD,SW
59	81242-MG9-680	Mat, trunk floor				1			1			1			A,AC,CM,E,ED, F,IT,SD,SW
59	81242-MG9-770	Mat, trunk floor		1											CM,E,ED,F,SW
59	81242-MG9-870	Mat, trunk floor			1		1	1		1	1		1		
60	81245-463-770	Collar, saddlebag mounting		4	4	4	4	4	4	4	4	4	4		A,AC,CM,E,ED, F,IT,SD,SW
61	81247-463-770	Rubber b, saddlebag mounting		4	4	4	4	4	4	4	4	4	4		A,AC,CM,E,ED, F,IT,SD,SW
62	81420-MG9-770	Rubber, trunk seal		1	1	1	1	1	1	1	1	1	1		A,AC,CM,E,ED, F,IT,SD,SW
	85872-549-309	Grommet, tailgate lower							1	1					
63	87520-MG9-700	Label, trunk saddlebag caution		1	1	1	1								E,ED,IT,SD, SW,U
63	87520-MG9-750	Label, trunk saddlebag caution		1	1	1	1	1							CM,F
63	87520-MG9-770	Label, trunk saddlebag caution		1	1	1	1	1							CM
63	87520-ML8-670	Label, trunk saddlebag caution							1	1	1	1	1		
64	87525-MB9-570	Label, side pocket			2		2	2							CM,E,ED,IT, SW,U
64	87525-MB9-870	Label, side pocket								2	2		2		
64	87525-MB9-880	Label, side pocket (french)			2		2	2							CM,F
65	90108-MG9-770	Grommet, screw, 4mm		3	3	3	3	3	3	3	3	3	3		A,AC,CM,E,ED, F,IT,SD,SW
66	90201-428-900	Nut, cap, 6mm		4	4	4	4	4	4	4	4	4	4		A,AC,CM,E,ED, F,IT,SD,SW
	90310-SB2-003	Nut, speed								1	1		1		
67	90402-GB0-	Washer, number						4			4				

	900	bracket setting													
68	90655-MG9-950	Clip, L. Harness		2						2					
	91308-371-003	O-ring 4.1x1.5							1	1		1			
69	91508-GA6-000	Screw, pan, 5x7			6		6	6		6	6		6		
70	93500-03008-0G	Screw, pan, 3x8						2			2				
71	93500-04010-0G	Screw, pan, 4x10		6	6	6	6								CM,E,ED,F,IT,SD,SW,U
72	93500-05010-0A	Screw, pan, 5x10						2			2				
73	93500-05012-0G	Screw, pan, 5x12		14	14	14	14	8	8	8	8	8	8		A,AC,CM,E,ED,F,IT,SD,SW,U
74	93500-05016-0G	Screw, pan, 5x16						4			4				
75	93500-06016-0G	Screw, pan, 6x16		2	2	2	2	2	2	2	2	2	2		A,AC,CM,E,ED,F,IT,SD,SW,U
76	93891-04010-07	Screw-washer, 4x10						1							
77	93901-34320	Screw, tapping, 4x12		8	5	8	5	5	5	5	5	5	5		A,AC,CM,E,ED,F,IT,SD,SW,U
78	93903-24110	Screw, tapping, 4x8			2		2	2		2	2		2		
79	93903-24280	Screw, tapping, 4x10		3	8	3	8	8	3	8	8	3	8		A,AC,CM,E,ED,F,IT,SD,SW,U
80	94021-04070-0S	Nut, cap, 4mm		6	6	6	6	7	6	6	6	6	6		A,AC,CM,E,ED,F,IT,SD,SW,U
81	94021-05070-0S	Nut, hex. Cap, 5mm			10		10			10	10				
81	90106-MB9-871	Nut, flange cap, 5mm						10							
81	90106-ML8-700	Nut, cap, 5mm											10		
	94101-05700	Washer, flat, 5mm							4	4	4	4	4		
82	94103-04800	Washer, plain, 4mm			2		2	2		2	2		2		
83	94103-05700	Washer, plain, 5mm			10		10			10	10		10		

	94103-06700	Washer, plain, 6mm							4	4	4	4	4		
84	96000-06028-00	Bolt, flange, 6x28		4	4										CM,E,ED,F, SW,U
84	95700-06028-00	Bolt, flange, 6x28				4	4	4							CM,E,ED,IT, SD,SW
84	96000-06032-00	Bolt, flange, 6x32							4	4	4	4	4		



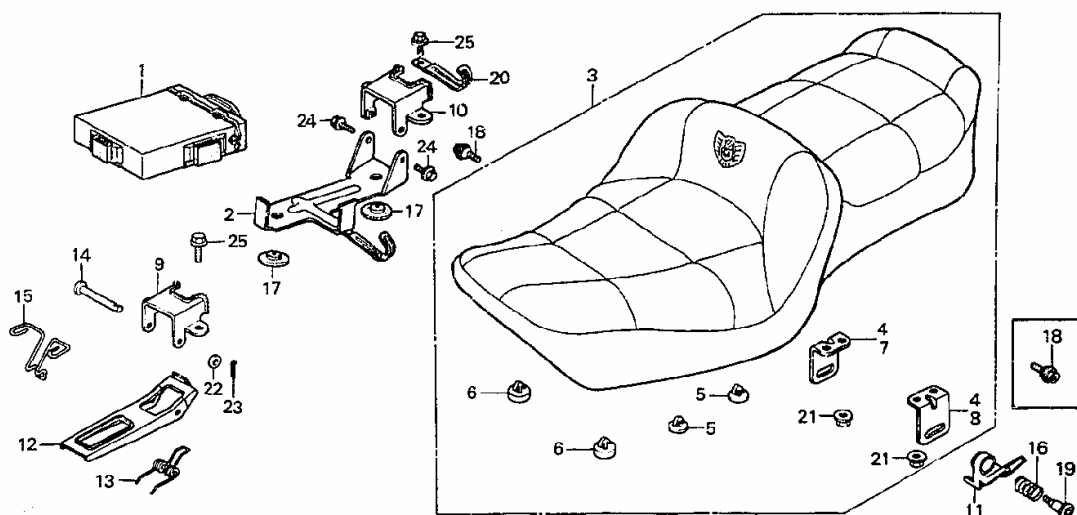

Nr	Partnr	Description	84 Std	84 Int	84 asp	85 Int	85 asp	85 Ltd	86 Int	86 asp	86 SEi	87 Int	87 asp	Serialnr	Areacode
1	36700-MG9-951	Controller, auto cruise						1							
1	36700-ML8-701	Controller, auto cruise										1			
1	36700-ML8-751	Controller, auto cruise									1				
2	36710-MG9-950	Plate, auto cruise controller setting						1			1	1			
3	77200-MG9-000	Seat comp., Double	1												
3	77200-MG9-770ZA	Seat comp., Double *type1* (r51l)		1											
3	77200-MG9-770ZB	Seat comp., Double *type2* (nh81l)		1											
3	77200-MG9-870ZA	Seat comp., Double *type1* (r51l)			1										
3	77200-MG9-870ZB	Seat comp., Double *type2* (yr87l)			1										
3	77200-MG9-870ZC	Seat comp., Double *type3* (nh81l)			1										
3	77200-MG9-680ZA	Seat comp., Double *type1* (r58l)				1			1						
3	77200-MG9-680ZC	Seat comp., Double *type3* (nh81l)				1									
3	77200-MG9-930ZA	Seat comp., Double *type1* (r58l)					1			1					
3	77200-	Seat comp., Double					1								

[illegible]

[illegible]



		<b>*r114cu*</b>														
4	81200-MG9-700ZB	Saddlebag assy., R. Lower (wl) <b>*nh136mu*</b>	1													
4	81200-MG9-700ZC	Saddlebag assy., R. Lower (wl) <b>*pb123pa*</b>	1													
4	81200-MG9-770ZA	Saddlebag assy., R. Lower (wl) <b>*r114cu*</b>	1													
4	81200-MG9-770ZB	Saddlebag assy., R. Lower (wl) <b>*pb123pa*</b>	1													
4	81200-MG9-770ZC	Saddlebag assy., R. Lower (wl) <b>*nh136mu*</b>	1													
4	81200-MG9-870ZA	Saddlebag assy., R. Lower (wl) <b>*r128pa*</b>		1												
4	81200-MG9-870ZB	Saddlebag assy., R. Lower (wl) <b>*yr123mu*</b>		1												
4	81200-MG9-870ZC	Saddlebag assy., R. Lower (wl) <b>*pb123pa*</b>		1												
4	81200-MG9-930ZA	Saddlebag assy., R. Lower (wl) <b>*r137pa*</b>				1										
4	81200-MG9-930ZB	Saddlebag assy., R. Lower (wl) <b>*pb140m*</b>				1										
4	81200-MG9-930ZC	Saddlebag assy., R. Lower (wl) <b>*yr125m*</b>				1										
4	812A0-MG9-950ZA	Saddlebag assy., R. Lower (wl) <b>*yr126m*</b>					1									
4	812A0-ML8-600ZA	Saddlebag assy., R. Lower (wl) <b>*yr143m*</b>						1								
4	812A0-ML8-600ZB	Saddlebag assy., R. Lower (wl)						1								



		*nh144m*													
5	81210-MG9-690ZC	Saddlebag comp., R. Lower (wl) *pb142m*				1									
5	81210-MG9-700ZA	Saddlebag comp., R. Lower (wl) *pb123pa*		1											
5	81210-MG9-700ZB	Saddlebag comp., R. Lower (wl)*r114cu*		1											
5	81210-MG9-700ZC	Saddlebag comp., R. Lower (wl) *pb123pa*		1											
5	81210-MG9-770ZA	Saddlebag comp., R. Lower (wl) *r114cu*		1											
5	81210-MG9-770ZB	Saddlebag comp., R. Lower (wl) *pb123pa*		1											
5	81210-MG9-770ZC	Saddlebag comp., R. Lower (wl) *nh136mu*		1											
5	81210-MG9-870ZA	Saddlebag comp., R. Lower (wl) *r128pa*			1										
5	81210-MG9-870ZB	Saddlebag comp., R. Lower (wl) *yr123mu*			1										
5	81210-MG9-870ZC	Saddlebag comp., R. Lower (wl) *pb123pa*			1										
5	81210-MG9-930ZA	Saddlebag comp., R. Lower (wl) *r137pa*					1								
5	81210-MG9-930ZB	Saddlebag comp., R. Lower (wl) *pb140m*					1								
5	81210-MG9-930ZC	Saddlebag comp., R. Lower (wl) *yr125m*					1								
5	81210-MG9-950ZA	Saddlebag comp., R. Lower (wl)						1							

		*yr126m*														
5	81210- ML8- 600ZA	Saddlebag comp., R. Lower (wl) *yr143m*							1							
5	81210- ML8- 600ZB	Saddlebag comp., R. Lower (wl) *nh178m*							1							
5	81210- ML8- 670ZA	Saddlebag comp., R. Lower (wl) *r114cu*						1								
5	81210- ML8- 670ZB	Saddlebag comp., R. Lower (wl) *nh1z*						1								
5	81210- ML8- 700ZA	Saddlebag comp., R. Lower (wl) *r114cu*										1				
5	81210- ML8- 700ZB	Saddlebag comp., R. Lower (wl) *nh1z*										1				
5	81210- ML8- 700ZC	Saddlebag comp., R. Lower (wl) *nh104mu*										1				
5	81210- ML8- 750ZA	Saddlebag comp., R. Lower (wl) *y108pa*								1						
5	81210- ML8- 770ZA	Saddlebag comp., R. Lower (wl) *yr135m*							1							
5	81210- ML8- 770ZB	Saddlebag comp., R. Lower (wl) *pb155pa*							1							
5	81210- ML8- 770ZC	Saddlebag comp., R. Lower (wl) *nh152m*							1							
6	81213- MG9- 770	Moulding, R. Saddlebag		1	1	1	1		1	1		1	1			
6	81213- MG9- 950	Moulding, R. Saddlebag						1			1					
7	81214- MG9- 770	Cover, R. Saddlebag lower		1	1	1	1		1	1		1	1			
7	81214- MG9-	Cover, R. Saddlebag						1			1					



	950	lower													
8	81215-MG9-771	Lock assy., Saddlebag		4	4	4	4	4	4	4	4	4	4		
9	81216-MG9-680	Plate, protector setting				6	6	6	6	6	6	6	6		
9	81216-MG9-770	Plate, protector setting		6	6										
10	81217-MG9-770	Plate, R. Fender setting		1	1	1	1	1	1	1	1	1	1		
11	81218-MG9-770	Plate, nut		2	2	2	2	2	2	2	2	2	2		
12	81219-MG9-770	Protector, R. Saddlebag		1	1	1	1	1	1	1	1	1	1		
13	81220-MG9-770	Hook, lock		4	4	4	4	4	4	4	4	4	4		
14	81221-MG9-770	Rubber, hook		4	4	4	4	4	4	4	4	4	4		
15	81222-MG9-770	Plate, hook setting		4	4	4	4	4	4	4	4	4	4		
16	81223-MG9-770	Plate, lock setting		4	4	4	4	4	4	4	4	4	4		
17	81224-MG9-680	Bracket, protector setting				2	2	2	2	2	2	2	2		
17	81224-MG9-770	Bracket, protector setting		2	2										
18	81228-MG9-770	Bag, saddlebag inner		2		2			2			2			
18	81228-MG9-870	Bag, saddlebag inner			2										
18	81228-MG9-930ZA	Bag, saddlebag inner *type1*					2			2			2		
18	81228-MG9-930ZB	Bag, saddlebag inner *type2*					2			2			2		
18	81228-MG9-950	Bag, saddlebag inner						2							
18	81228-	Bag,									2				

	ML8-750	saddlebag inner													
19	81232-MG9-950ZA	Mudguard, R. Saddlebag *yr126m*					1								
19	81232-MG9-950ZB	Mudguard, R. Saddlebag *y108pa*							1						
20	81233-MG9-950	Cap, R. Moulding end					1								
21	81244-MG9-680	Mat, R. Saddlebag floor			1			1			1				
21	81244-MG9-770	Mat, R. Saddlebag floor		1				1		1	1		1		
21	81244-MG9-870	Mat, R. Saddlebag floor			1		1			1			1		
22	81245-463-770	Collar, saddlebag mounting		8	8	8	8	12	8	8	8	8	8		
23	81246-463-770	Rubber a, saddlebag mounting		8	8	8	8	8	8	8	8	8	8		
24	81250-MG9-770ZA	Saddlebag, R. Upper *r114cu*		1		1			1				1		
24	81250-MG9-770ZB	Saddlebag, R. Upper *pb123pa*		1	1										
24	81250-MG9-770ZC	Saddlebag, R. Upper *r128pa*			1										
24	81250-MG9-770ZD	Saddlebag, R. Upper *yr123mu*			1										
24	81250-MG9-770ZE	Saddlebag, R. Upper *nh136mu*		1											
24	81250-MG9-770ZF	Saddlebag, R. Upper *nh144m*				1									
24	81250-MG9-770ZG	Saddlebag, R. Upper *pb142m*				1									
24	81250-MG9-770ZH	Saddlebag, R. Upper *r137pa*					1								
24	81250-MG9-770ZJ	Saddlebag, R. Upper *pb140m*					1								
24	81250-MG9-	Saddlebag, R. Upper					1								

	770ZK	*yr125m*														
24	81250-MG9-770ZL	Saddlebag, R. Upper *nh1z*							1				1			
24	81250-MG9-770ZM	Saddlebag, R. Upper *yr135m*								1						
24	81250-MG9-770ZN	Saddlebag, R. Upper *pb155pa*								1						
24	81250-MG9-770ZP	Saddlebag, R. Upper *nh152m*								1						
24	81250-MG9-770ZR	Saddlebag, R. Upper *y108pa*										1				
24	81250-MG9-770ZS	Saddlebag, R. Upper *yr143m*											1			
24	81250-MG9-770ZT	Saddlebag, R. Upper *nh178m*											1			
24	81250-MG9-770ZW	Saddlebag, R. Upper *nh104mu*												1		
24	81250-MG9-950ZA	Saddlebag, R. Upper *yr126m*							1							
25	81260-MG9-770ZA	Saddlebag assy., R. Upper *r114cu*			1		1			1				1		
25	81260-MG9-770ZB	Saddlebag assy., R. Upper *pb123pa*			1		1									
25	81260-MG9-770ZC	Saddlebag assy., R. Upper *r128pa*					1									
25	81260-MG9-770ZD	Saddlebag assy., R. Upper *yr123mu*							1							
25	81260-MG9-770ZE	Saddlebag assy., R. Upper *nh136mu*			1											
25	81260-MG9-770ZF	Saddlebag assy., R. Upper *nh144m*							1							
25	81260-MG9-770ZG	Saddlebag assy., R. Upper *pb142m*								1						

25	81260-MG9-770ZH	Saddlebag assy., R. Upper *r137pa*					1								
25	81260-MG9-770ZJ	Saddlebag assy., R. Upper *pb140m*					1								
25	81260-MG9-770ZK	Saddlebag assy., R. Upper *yr725m*					1								
25	81260-MG9-770ZL	Saddlebag assy., R. Upper *nh1z*						1				1			
25	81260-MG9-770ZM	Saddlebag assy., R. Upper *yr135m*							1						
25	81260-MG9-770ZN	Saddlebag assy., R. Upper *pb155pa*							1						
25	81260-MG9-770ZP	Saddlebag assy., R. Upper *nh152m*							1						
25	81260-MG9-770ZR	Saddlebag assy., R. Upper *y108pa*								1					
25	81260-MG9-770ZS	Saddlebag assy., R. Upper *yr143m*									1				
25	81260-MG9-770ZT	Saddlebag assy., R. Upper *nh178m*									1				
25	81260-MG9-770ZW	Saddlebag assy., R. Upper *nh104mu*										1			
25	81260-MG9-950ZA	Saddlebag assy., R. Upper *yr126m*						1							
26	81325-MG9-770	Rubber, saddlebag seal		2	2	2	2	2	2	2	2	2	2		
27	81331-MG9-950	Moulding, fender upper						1			1				
28	81333-MG9-	Moulding, fender lower						1			1				

[illegible]

		<b>*pb123pa*</b>														
33	81400-MG9-770ZC	Saddlebag assy., L. Lower (wl) <b>*nh136mu*</b>	1													
33	81400-MG9-870ZA	Saddlebag assy., L. Lower (wl) <b>*r128pa*</b>		1												
33	81400-MG9-870ZB	Saddlebag assy., L. Lower (wl) <b>*yr123mu*</b>			1											
33	81400-MG9-870ZC	Saddlebag assy., L. Lower (wl) <b>*pb123pa*</b>			1											
33	81400-MG9-930ZA	Saddlebag assy., L. Lower (wl) <b>*r137pa*</b>				1										
33	81400-MG9-930ZB	Saddlebag assy., L. Lower (wl) <b>*pb140m*</b>				1										
33	81400-MG9-930ZC	Saddlebag assy., L. Lower (wl) <b>*yr125m*</b>				1										
33	814A0-MG9-950ZA	Saddlebag assy., L. Lower (wl) <b>*yr126m*</b>					1									
33	814A0-ML8-600ZA	Saddlebag assy., L. Lower (wl) <b>*yr143m*</b>									1					
33	814A0-ML8-600ZB	Saddlebag assy., L. Lower (wl) <b>*nh178m*</b>									1					
33	814A0-ML8-670ZA	Saddlebag assy., L. Lower (wl) <b>*r114cu*</b>						1								
33	814A0-ML8-670ZB	Saddlebag assy., L. Lower (wl) <b>*nh1z*</b>						1								
33	814A0-ML8-700ZA	Saddlebag assy., L. Lower (wl) <b>*r114cu*</b>										1				
33	814A0-ML8-700ZB	Saddlebag assy., L. Lower (wl)										1				

[illegible]

		*pb123pa*														
34	81410-MG9-770ZA	Saddlebag comp., L. Lower (wl) *r114cu*	1													
34	81410-MG9-770ZB	Saddlebag comp., L. Lower (wl) *pb123pa*	1													
34	81410-MG9-770ZC	Saddlebag comp., L. Lower (wl) *nh136mu*	1													
34	81410-MG9-870ZA	Saddlebag comp., L. Lower (wl) *r128pa*		1												
34	81410-MG9-870ZB	Saddlebag comp., L. Lower (wl) *yr123mu*		1												
34	81410-MG9-870ZC	Saddlebag comp., L. Lower (wl) *pb123pa*		1												
34	81410-MG9-930ZA	Saddlebag comp., L. Lower (wl) *r137pa*				1										
34	81410-MG9-930ZB	Saddlebag comp., L. Lower (wl) *pb140m*				1										
34	81410-MG9-930ZC	Saddlebag comp., L. Lower (wl) *yr125m*				1										
34	81410-MG9-950ZA	Saddlebag comp., L. Lower (wl) *yr126m*					1									
34	81410-ML8-600ZA	Saddlebag comp., L. Lower (wl) *yr143m*								1						
34	81410-ML8-600ZB	Saddlebag comp., L. Lower (wl) *nh178m*									1					
34	81410-ML8-670ZA	Saddlebag comp., L. Lower (wl) *r114cu*						1								
34	81410-ML8-670ZB	Saddlebag comp., L. Lower (wl)						1								



		<b>*nh1z*</b>														
34	81410-ML8-700ZA	Saddlebag comp., L. Lower (wl) *r114cu*											1			
34	81410-ML8-700ZB	Saddlebag comp., L. Lower (wl) *nh1z*											1			
34	81410-ML8-700ZC	Saddlebag comp., L. Lower (wl) *nh104mu*											1			
34	81410-ML8-750ZA	Saddlebag comp., L. Lower (wl) *y108pa*								1						
34	81410-ML8-770ZA	Saddlebag comp., L. Lower (wl) *yr135m*								1						
34	81410-ML8-770ZB	Saddlebag comp., L. Lower (wl) *pb155pa*								1						
34	81410-ML8-770ZC	Saddlebag comp., L. Lower (wl) *nh152m*								1						
35	81413-MG9-770	Moulding, L. Saddlebag		1	1	1	1		1	1		1	1			
35	81413-MG9-950	Moulding, L. Saddlebag						1			1					
36	81414-MG9-770	Cover, L. Saddlebag lower		1	1	1	1		1	1		1	1			
36	81414-MG9-950	Cover, L. Saddlebag lower						1			1					
37	81417-MG9-770	Plate, L. Fender setting		1	1	1	1	1	1	1	1	1	1			
38	81419-MG9-770	Protector, L. Saddlebag		1	1	1	1	1	1	1	1	1	1			
39	81432-MG9-950ZA	Mudguard, L. Saddlebag *yr126m*						1								
39	81432-MG9-950ZB	Mudguard, L. Saddlebag *y108pa*									1					
40	81433-MG9-950	Cap, L. Moulding end						1			1					

[illegible]

	MG9-770ZS	L. Upper *yr143m*													
42	81450-MG9-770ZT	Saddlebag, L. Upper *nh178m*									1				
42	81450-MG9-770ZW	Saddlebag, L. Upper *nh104mu*										1			
42	81450-MG9-950ZA	Saddlebag, L. Upper *yr126m*						1							
43	81460-MG9-770ZA	Saddlebag assy., L. Upper *r114cu*		1		1			1				1		
43	81460-MG9-770ZB	Saddlebag assy., L. Upper *pb123pa*		1	1										
43	81460-MG9-770ZC	Saddlebag assy., L. Upper *r128pa*			1										
43	81460-MG9-770ZD	Saddlebag assy., L. Upper *yr123mu*			1										
43	81460-MG9-770ZE	Saddlebag assy., L. Upper *nh136mu*		1											
43	81460-MG9-770ZF	Saddlebag assy., L. Upper *nh144m*				1									
43	81460-MG9-770ZG	Saddlebag assy., L. Upper *pb142m*				1									
43	81460-MG9-770ZH	Saddlebag assy., L. Upper *r137pa*					1								
43	81460-MG9-770ZJ	Saddlebag assy., L. Upper *pb140m*					1								
43	81460-MG9-770ZK	Saddlebag assy., L. Upper *yr125m*					1								
43	81460-MG9-770ZL	Saddlebag assy., L. Upper *nh1z*						1				1			
43	81460-	Saddlebag							1						

	MG9-770ZM	assy., L. Upper *yr135m*													
43	81460-MG9-770ZN	Saddlebag assy., L. Upper *pb155pa*							1						
43	81460-MG9-770ZP	Saddlebag assy., L. Upper *nh152m*							1						
43	81460-MG9-770ZR	Saddlebag assy., L. Upper *y108pa*								1					
43	81460-MG9-770ZS	Saddlebag assy., L. Upper *yr143m*									1				
43	81460-MG9-770ZT	Saddlebag assy., L. Upper *nh178m*									1				
43	81460-MG9-770ZW	Saddlebag assy., L. Upper *nh104mu*										1			
43	81460-MG9-950ZA	Saddlebag assy., L. Upper *yr126m*						1							
44	87520-MG9-700	Label, trunk saddlebag caution		2	2	2	2								E,ED,IT,SD,SW,U
44	87520-MG9-711	Label, trunk saddlebag caution		2		2									G
44	87520-MG9-750	Label, trunk saddlebag caution		2	2	2	2								CM,F
44	87520-MG9-770	Label, trunk saddlebag caution		2	2	2	2								A,AC,CM
44	87520-MG9-950	Label, trunk saddlebag caution						2							
44	87520-MG9-980	Label, trunk saddlebag caution						2							
44	87520-ML8-670	Label, trunk saddlebag caution							2	2	2	2	2		
45	90106-MB9-871	Nut, flange cap, 5mm						2			2				
45	90201-	Nut, cap,		4	4	4	4		4	4		4	4		

	428-900	6mm													
46	90114-MG9-770	Screw, protector setting		2	2	2	2	2	2	2	2	2	2		
47	93500-04006-0G	Screw, pan, 4x6		8	8	8	8	8	8	8	8	8	8		
48	93500-04010-0G	Screw, pan, 4x10		8	8	8	8	8	8	8	12	8	8		
49	93500-05012-0G	Screw, pan, 5x12						2			2				
50	93500-04008-0G	Screw, pan, 4x8		4	4	4	4		4	4		4	4		
50	93893-04008-07	Screw-washer, 4x8						4			4				
51	93893-04008-08	Screw-washer, 4x8						2			2				
52	93903-25280	Screw, tapping, 5x12						2			2				
53	94021-04070-0S	Nut, cap, 4mm		24	24	24	24	24	24	24	24	24	24		
54	94050-06000	Nut, flange, 6mm		8	8	8	8	8	4	4	4	4	4		
55	94111-04700	Washer, spring, 4mm		12	12	12	12	14	12	12	12	12	12		
56	94111-05700	Washer, spring, 5mm						2			2				
57	95700-06028-00	Bolt, flange, 6x28				8	8	8	8	8	8	8	8		
57	96000-06028-00	Bolt, flange, 6x28		8	8										
	87111-MG9-770	Emblem, saddlebag							2			2			
	87111-MG9-870	Emblem, saddlebag								2	2		2		
	87111-ML8-750	Emblem, saddlebag									2				
	90505-MG9-770	Washer, special, 6mm		2	2	2	2		2	2		2	2		
	90525-428900	Washer, plain, 6mm		2	2	2	2		2	2		2	2		



[illegible]

[illegible]





	MG9-770ZC	(wl) *nh136mu*													
8	83100-MG9-870ZA	Shelter assy. (wl) *r128pa*			1										
8	83100-MG9-870ZB	Shelter assy. (wl) *yr123mu*			1										
8	83100-MG9-870ZC	Shelter assy. (wl) *pb123pa*			1										
8	83100-MG9-930ZA	Shelter assy. (wl) *r137pa*					1								
8	83100-MG9-930ZB	Shelter assy. (wl) *pb140m*					1								
8	83100-MG9-930ZC	Shelter assy. (wl) *yr125m*					1								
8	83100-ML8-600ZA	Shelter assy. (wl) *yr143m*								1					A
8	83100-ML8-600ZB	Shelter assy. (wl) *nh178m*									1				A
8	83100-ML8-670ZA	Shelter assy. (wl) *r114cu*						1							A
8	83100-ML8-670ZB	Shelter assy. (wl) *nh1z*						1							A
8	83100-ML8-690ZA	Shelter assy. (wl) *yr135m*							1						AC
8	83100-ML8-690ZB	Shelter assy. (wl) *pb155pa*							1						AC
8	83100-ML8-690ZC	Shelter assy. (wl) *nh152m*							1						AC
8	83100-ML8-700ZA	Shelter assy. (wl) *r114cu*										1			A
8	83100-ML8-700ZB	Shelter assy. (wl) *nh1z*										1			A
8	83100-ML8-700ZC	Shelter assy. (wl) *nh104mu*										1			A
8	83100-ML8-740ZA	Shelter assy. (wl) *r114cu*						1							AC
8	83100-ML8-	Shelter assy. (wl) *nh1z*						1							AC

	740ZB														
8	83100- ML8- 770ZA	Shelter assy. (wl) *yr135m*							1						A
8	83100- ML8- 770ZB	Shelter assy. (wl) *pb155pa*							1						A
8	83100- ML8- 770ZC	Shelter assy. (wl) *nh152m*							1						A
8	83100- ML8- 790ZA	Shelter assy. (wl) *yr143m*													AC
8	83100- ML8- 790ZB	Shelter assy. (wl) *nh178m*													AC
8	83100- ML8- 850ZA	Shelter assy. (wl) *r114cu*										1			AC
8	83100- ML8- 850ZB	Shelter assy. (wl) *nh1z*										1			AC
8	83100- ML8- 850ZC	Shelter assy. (wl) *nh104mu*										1			AC
9	83101- MG9- 770ZA	Shelter, R. Side *r114cu*		1		1			1				1		
9	83101- MG9- 770ZB	Shelter, R. Side *pb123pa*		1	1										
9	83101- MG9- 770ZC	Shelter, R. Side *nh136mu*		1											
9	83101- MG9- 770ZD	Shelter, R. Side *r128pa*				1									
9	83101- MG9- 770ZE	Shelter, R. Side *yr123mu*				1									
9	83101- MG9- 770ZF	Shelter, R. Side *nh144m*					1								
9	83101- MG9- 770ZG	Shelter, R. Side *ps142m*					1								
9	83101- MG9- 770ZH	Shelter, R. Side *r137pa*						1							
9	83101- MG9- 770ZJ	Shelter, R. Side *yr125m*						1							
9	83101- MG9- 770ZL	Shelter, R. Side *pb140m*						1							

9	83101-MG9-770ZM	Shelter, R. Side *nh1z*							1				1		
9	83101-MG9-770ZN	Shelter, R. Side *yr135m*								1					
9	83101-MG9-770ZP	Shelter, R. Side *pb155pa*								1					
9	83101-MG9-770ZR	Shelter, R. Side *nh152m*								1					
9	83101-MG9-770ZS	Shelter, R. Side *nh104mu*											1		
9	83101-MG9-770ZT	Shelter, R. Side *yr143m*											1		
9	83101-MG9-770ZW	Shelter, R. Side *nh178m*											1		
10	83102-MG9-770ZA	Shelter, L. Side *r114cu*		1		1			1				1		
10	83102-MG9-770ZB	Shelter, L. Side *pb123pa*		1	1										
10	83102-MG9-770ZC	Shelter, L. Side *nh136mu*		1											
10	83102-MG9-770ZD	Shelter, L. Side *r128pa*			1										
10	83102-MG9-770ZE	Shelter, L. Side *yr123mu*			1										
10	83102-MG9-770ZF	Shelter, L. Side *nh144m*				1									
10	83102-MG9-770ZG	Shelter, L. Side *ps142m*				1									
10	83102-MG9-770ZH	Shelter, L. Side *r137pa*					1								
10	83102-MG9-770ZJ	Shelter, L. Side *yr125m*					1								
10	83102-MG9-770ZL	Shelter, L. Side *pb140m*					1								
10	83102-MG9-770ZM	Shelter, L. Side *nh1z*							1				1		
10	83102-	Shelter, L. Side								1					

	MG9-770ZN	*yr135m*												
10	83102-MG9-770ZP	Shelter, L. Side *pb155pa*							1					
10	83102-MG9-770ZR	Shelter, L. Side *nh152m*							1					
10	83102-MG9-770ZS	Shelter, L. Side *nh104mu*									1			
10	83102-MG9-770ZT	Shelter, L. Side *yr143m*									1			
10	83102-MG9-770ZW	Shelter, L. Side *nh178m*									1			
11	83105-MG9-000	Spacer, shelter FR.		1	1	1	1		1	1		1	1	
12	83106-MG9-000	Spacer, shelter RR.		1	1	1	1		1	1		1	1	
13	83108-MG9-770	Rubber, shelter side		2	2	2	2		2	2		2	2	
14	83111-MG9-770	Frame a, shelter		1	1	1								CM,ED,F,G, SD,U
14	83111-MG9-770	Frame a, shelter			1	1	1							E,IT,SW
14	83111-MG9-680	Frame comp. A, shelter				1	1							CM
14	83111-ML8-000	Frame comp. A, shelter							1	1		1	1	
15	83113-MG9-770	Stay, R. Shelter		1	1	1	1		1	1		1	1	
16	83114-MG9-770	Stay, L. Shelter		1	1	1	1		1	1		1	1	
17	83115-MG9-000ZA	Shelter, top (wl) *r114cu*		1										
17	83115-MG9-000ZB	Shelter, top (wl) *pb123pa*		1										
17	83115-MG9-000ZC	Shelter, top (wl) *nh136mu*		1										
17	83115-MG9-	Shelter comp., Top (wl)				1								

	680ZA	*r114cu*													
17	83115-MG9-680ZB	Shelter comp., Top (wl) *nh144m*				1									
17	83115-MG9-680ZC	Shelter comp., Top (wl) *ps142m*				1									
17	83115-MG9-870ZA	Shelter, top (wl) *r728pa*			1										
17	83115-MG9-870ZB	Shelter, top (wl) *yr123mu*			1										
17	83115-MG9-870ZC	Shelter, top (wl) *pb123pa*			1										
17	83115-MG9-930ZA	Shelter comp., Top (wl) *r137pa*					1								
17	83115-MG9-930ZB	Shelter comp., Top (wl) *pb140m*					1								
17	83115-MG9-930ZC	Shelter comp., Top (wl) *yr125m*					1								
17	83115-ML8-600ZA	Shelter comp., top (wl) *yr143m*									1				
17	83115-ML8-600ZB	Shelter comp., top (wl) *nh178m*									1				
17	83115-ML8-670ZA	Shelter comp., top (wl) *r114cu*							1						
17	83115-ML8-670ZB	Shelter comp., top (wl) *nh1z*							1						
17	83115-ML8-700ZA	Shelter comp., top (wl) *r114cu*										1			
17	83115-ML8-700ZB	Shelter comp., top (wl) *nh1z*										1			
17	83115-ML8-700ZC	Shelter comp., top (wl) *nh104mu*										1			
17	83115-ML8-770ZA	Shelter comp., top (wl) *yr135m*							1						
17	83115-ML8-770ZB	Shelter comp., top (wl) *pb155pa*							1						
17	83115-ML8-770ZC	Shelter comp., top (wl) *nh152m*							1						

[illegible]

	ML8-700ZB	*nh1z*												
19	83117-ML8-700ZC	Lid, shelter (wl) *nh104mu*										1		
19	83117-ML8-770ZA	Lid, shelter (wl) *yr135m*							1					
19	83117-ML8-770ZB	Lid, shelter (wl) *pb155pa*							1					
19	83117-ML8-770ZC	Lid, shelter (wl) *nh152m*							1					
20	83119-MG9-000	Collar, lock setting		1	1	1	1		1	1		1	1	
21	83123-463-000	Holder, spring		1	1	1	1		1	1		1	1	
22	83124-463-000	Spring, shelter lid		1	1	1	1		1	1		1	1	
23	83127-MG9-000	Weatherstrip, shelter		1	1	1	1		1	1		1	1	
24	83130-MG9-770	Drip, shelter		1	1	1	1		1	1		1	1	
25	83135-463-000	Cover, spring		1	1	1	1		1	1		1	1	
26	83137-463-000	Spring a, top shelter opening		1	1	1	1		1	1		1	1	
27	83138-463-000	Spring b, top shelter opening		1	1	1	1		1	1		1	1	
28	83139-MG9-000	Rubber, top shelter tail		1	1	1	1		1	1		1	1	
29	83140-463-000	Roller, opener spring		2	2	2	2		2	2		2	2	
30	83141-MG9-000	Lock, top shelter		1	1	1	1		1	1		1	1	
31	83171-MG9-770	Blind, R. FR.		1	1	1	1		1	1				
31	83171-MG9-770ZA	Blind, R. FR. (type 1)(R58L) romany red										1	1	
31	83171-MG9-770ZB	Blind, R. FR. (type 2)(NH81L) bluish grey										1		
31	83171-MG9-770ZC	Blind, R. FR. (NH105) mat black							1	1				
32	83172-MG9-	Blind, L. FR.		1	1	1	1		1	1				



	770														
32	83172-MG9-7707B	Blind, L. FR. (type 1)(R58L) romany red										1	1		
32	83172-MG9-770ZA	Blind, L. FR. (type 2)(NH81L) bluish grey											1		
32	83172-MG9-770ZC	Blind, L. FR. (NH105) mat black							1	1					
33	83173-MG9-770	Cap, blind		1	1	1	1		1	1					
33	83173-MG9-770ZA	Cap, blind (type 1)(R58L) romany red										1	1		
33	83173-MG9-770ZB	Cap, blind (type 2)(NH81L) bluish grey											1		
33	83173-MG9-770ZC	Cap, blind (NH105) mat black							1	1					
34	83501-MG9-010	Tray, tool		1	1	1	1		1	1					
34	83501-ML8-700	Tray, tool										1	1		
35	83901-MG9-770	Stay, R. FR. Blind setting		1	1										
35	83901-MG9-950	Stay, R. FR. Blind setting				1	1		1	1		1	1		
36	83902-MG9-770	Stay, L. FR. Blind setting		1	1	1	1		1	1					
36	83902-MG9-950	Stay, L. FR. Blind setting										1	1		
37	83910-MG9-770	Cover, R. Coupler holder		1	1	1	1		1	1					
37	83910-MG9-950	Cover, R. Coupler holder										1	1		
38	83911-MG9-770	Cover, L. Coupler holder		1	1	1	1		1	1		1	1		
39	87123-MB9-000	Emblem, top shelter (goldwing)		1		1			1			1			
39	87123-MB9-950	Emblem, top shelter			1		1			1			1		

40	87411-538-910	Rubber, RR. Emblem setting		2	2	2	2								
41	87507-371-671	Label, reserve tank		1	1										CM,E,ED,G,SW,U
41	87507-431-620	Label, reserve tank (french)		1	1										CM,F
42	87508-415-670	Mark, radiator caution		1	1	1	1		1	1		1	1		CM,E,ED,G,IT,SD,SW,U
42	87508-415-620	Label. Radiator caution (french)		1	1	1	1								CM,F
43	87512-461-770	Mark, accessories & loading		1	1	1	1		1	1		1	1		CM,E,ED,G,IT,SD,SW,U
43	87512-461-780	Mark, accessories loading caution (french)		1	1	1	1								CM,F
43	87512-463-790	Mark, accessories loading caution		1		1									G
44	87560-MG9-710	Mark, drive caution		1		1									G
44	87560-181-760ZC	Mark, drive caution *a73*		1	1	1	1		1	1		1	1		CM,E,ED,G,IT,SD,SW,U
44	87560-MB9-620	Mark, drive caution		1	1	1	1								CM,F
45	90313-567-000	Nut, speed, 3mm		18	18	18	18								
46	93491-06010-08	Bolt-washer, 6x10		2	2	2	2		18	18		18	18		
47	93491-06012-00	Bolt-washer, 6x12		2	2	2	2		2	2		2	2		
48	93491-06016-00	Bolt-washer, 6x16		2	2	2	2		2	2		2	2		
49	93491-06020-07	Bolt-washer, 6x20		1	1	1	1		1	1		1	1		
50	93903-25280	Screw, tapping, 5x12		4	4	4	4		4	4		4	4		
51	94050-06080	Nut, flange, 6mm		4	4	4	4		4	4		4	4		
52	95700-06010-07	Bolt, flange, 6x10		4	4	4	4		4	4		4	4		
53	95700-06022-00	Bolt, flange, 6x22		4	4	4	4		4	4		4	4		

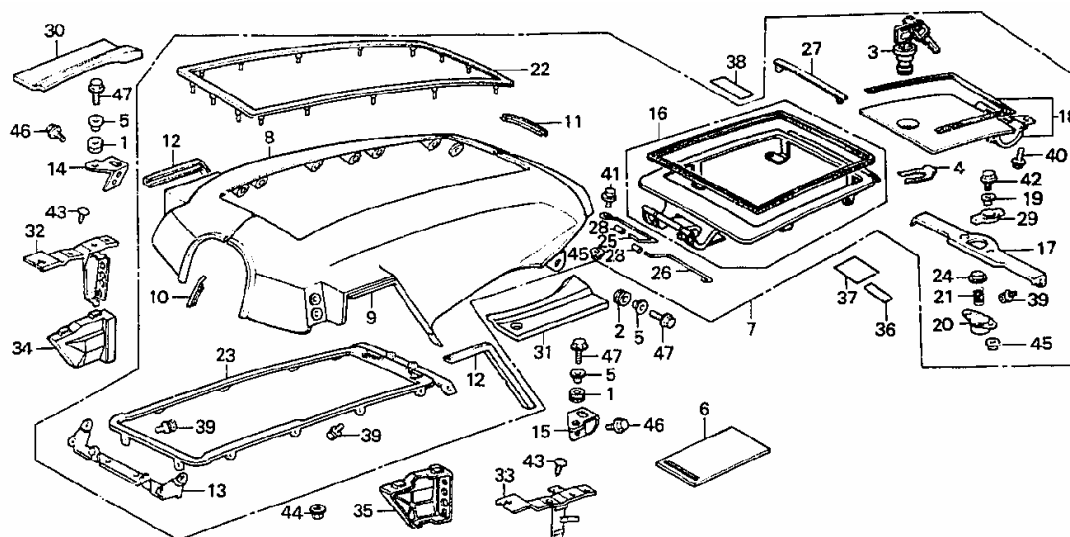

Nr	Partnr	Description	84 Std	84 Int	84 asp	85 Int	85 asp	85 Ltd	86 Int	86 asp	86 SEi	87 Int	87 asp	Serialnr	Areacode
1	17245-107-010	Rubber, air cleaner case mounting						2			2				
2	17611-MB1-000	Cushion, fuel tank FR.						2			2				
3	37220-439-007	Lock, filler lid						1			1				
4	37222-463-000	Spring, lock key setting						1			1				
5	61104-428-000	Collar, FR. Fender						4			4				
6	77251-342-000	Bag, service book						1			1				
7	83100-MG9-950ZA	Shelter assy. (wl) *yr126m*						1							
7	83100-ML8-750ZA	Shelter assy. (wl) *y108pa*									1				
8	83101-MG9-770ZK	Shelter, R. Side (wl) *yr126m*						1							
8	83101-ML8-750ZA	Shelter, R. Side (wl) *y108pa*									1				
9	83102-MG9-770ZK	Shelter, L. Side (wl) *yr126m*						1							
9	83102-ML8-750ZA	Shelter, L. Side (wl) *y108pa*									1				
10	83105-MG9-000	Spacer, shelter FR.						1			1				
11	83106-MG9-000	Spacer, shelter RR.						1			1				
12	83108-	Rubber, shelter side						2			2				

	MG9-770																
13	83111-MG9-950	Frame a, shelter						1									
13	83111-ML8-000	Frame a, shelter									1						
14	83113-MG9-770	Stay, R. Shelter						1			1						
15	83114-MG9-770	Stay, L. Shelter						1			1						
16	83115-MG9-950	Shelter comp., Top						1			1						
17	83116-MG9-000	Frame b, shelter						1			1						
18	83117-MG9-950ZA	Lid, shelter (wl) *yr126m*						1									
18	83117-ML8-750ZA	Lid, shelter (wl) *y108pa*									1						
19	83119-MG9-000	Collar, lock setting						1			1						
20	83123-463-000	Holder, spring						1			1						
21	83124-463-000	Spring, shelter lid						1			1						
22	83127-MG9-000	Weatherstrip, shelter						1			1						
23	83130-MG9-950	Drip, shelter						1			1						
24	83135-463-000	Cover, spring						1			1						
25	83137-463-000	Spring a, top shelter opening						1			1						
26	83138-463-000	Spring b, top shelter opening						1			1						
27	83139-MG9-000	Rubber, top shelter tail						1			1						
28	83140-463-000	Roller, opener spring						2			2						
29	83141-MG9-000	Lock, top shelter						1			1						
30	83171-MG9-770ZA	Blind, R. FR. *r58l* (type 1) romany red									1						
30	83171-MG9-950	Blind, R. FR.						1			1						
31	83172-MG9-950	Blind, L. FR.						1			1						
32	83901-MG9-950	Stay, R. FR. Blind setting						1			1						
33	83902-MG9-950	Stay, L. FR. Blind setting						1			1						
34	83910-	Cover, R. Coupler						1			1						

	MG9-950	holder														
35	83911- MG9-770	Cover, L. Coupler holder						1			1					
36	87508- 415-670	Mark, radiator caution						1			1					
36	87508- 415-620	Label, radiator caution (french)						1								
37	67512- 461-770	Mark, accessories & loading caution						1			1					
37	87512- 461-780	Mark, accessories loading caution (french)						1								
38	87560- 181- 760ZC	Mark, drive caution *a73*						1			1					
38	87560- 463- 830ZC	Mark, drive caution *a73*						1								
39	93491- 06010-08	Bolt-washer, 6x10						18			18					
40	93491- 06012-00	Bolt-washer, 6x12						2			2					
41	93491- 06016-00	Bolt-washer, 6x16						2			2					
42	93491- 06020-07	Bolt-washer, 6x20						1			1					
43	93903- 25280	Screw, tapping, 5x12						4			4					
44	94050- 06000	Nut, flange, 6mm						4								
45	94050- 06080	Nut, flange, 6mm						4			4					
46	95700- 06010-07	Bolt, flange, 6x10						4			4					
47	95700- 06022-00	Bolt, flange, 6x22						4			4					

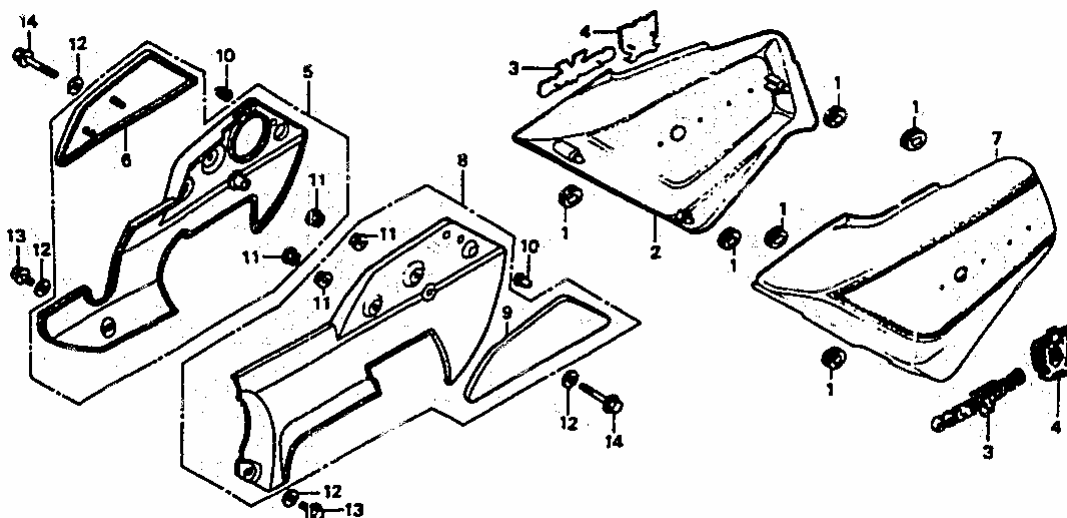

Nr	Partnr	Description	84 Std	84 Int	84 asp	85 Int	85 asp	85 Ltd	86 Int	86 asp	86 SEi	87 Int	87 asp	Serialnr	Areacode
1	83551-300-000	Grommet, air cleaner case	6	6	6	6	6	6							
2	83600-MG9-000ZA	Cover, R. Side (wl) *r114cu*	1	1											
2	83600-MG9-000ZB	Cover, R. Side (wl) *pb123pa*		1											
2	83600-MG9-000ZC	Cover, R. Side (wl) *nh1z*	1												
2	83600-MG9-000ZD	Cover, R. Side (wl) *nh136mu*		1											
2	83600-MG9-680ZA	Cover, R. Side (wl) *r114cu*				1									
2	83600-MG9-680ZB	Cover, R. Side (wl) *nh144m*				1									
2	83600-MG9-680ZC	Cover, R. Side (wl) *pb142m*				1									
2	83600-MG9-870ZA	Cover, R. Side (wl) *r128pa*			1										
2	83600-MG9-870ZB	Cover, R. Side (wl) *yr123mu*			1										
2	83600-MG9-870ZC	Cover, R. Side (wl) *pb123pa*			1										
2	83600-MG9-930ZA	Cover, R. Side (wl) *r137pa*					1								
2	83600-	Cover, R. Side (wl)					1								

[illegible]





7	83700-ML8-700ZA	Cover, L. Side (wl) *r114cu*											1		
7	83700-ML8-700ZB	Cover, L. Side (wl) *nh1z*											1		
7	83700-ML8-700ZC	Cover, L. Side (wl) *nh104mu*											1		
7	83700-ML8-750ZA	Cover, L. Side (wl) *y108pa*								1					
7	83700-ML8-770ZA	Cover, L. Side (wl) *yr135m*							1						
7	83700-ML8-770ZB	Cover, L. Side (wl) *pb155pa*							1						
7	83700-ML8-770ZC	Cover, L. Side (wl) *nh152m*							1						
8	83750-ML8-701ZA	Cover comp., L. side under *r114cu*											1		
8	83750-ML8-701ZB	Cover comp., L. side under *nh1z*											1		
8	83750-ML8-701ZC	Cover comp., L. side under *nh104mu*											1		
9	83751-ML8-700	Protector, L.											1		
10	90899-283-000	Plug, cone											3		
11	94070-06080	Nut-washer, 6mm											4		
12	94101-06700	Washer, plain, 6mm											4		
13	96001-06010-07	Bolt, flange 6x10											2		
14	96001-06032-07	Bolt, flange 6x32											2		
	87506-MG9-680	Mark, battery caution				1	1	1							
	87506-MG9-690	Mark, battery caution (french)				1	1	1							CM



[illegible]

30	81128-MG9-770	Emblem, trunk upper		1	1	1	1		1	1		1	1		
31	81128-MG9-950	Emblem, trunk upper						1							
31	81128-ML8-750	Emblem, trunk upper									1				
32	87522-MG9-711	Label, windshield caution		1		1									G
32	87522-MG9-770	Label, windshield caution		1	1	1	1	1	1	1	1	1	1		CM,E,ED,IT,SD,SW,U
32	87522-463-970	Label, wind screen caution		1	1	1	1	1							CM,F
33	88110-MG9-681	Mirror, R. Back				1	1							To FA112958	CM
33	88110-MG9-682	Mirror, R. Back				1	1		1	1				From FA112959	CM
33	88110-MG9-683	Mirror, R. Back							1	1		1	1		
33	88110-MG9-771	Mirror, R. Back		1	1										CM
33	88110-MG9-951	Mirror, R. Back						1						To FA112958	
34	88110-MG9-952	Mirror, R. Back						1			1			From FA112959	
34	88110-MG9-953	Mirror, R. Back									1				
35	88114-MG9-680	Bolt, special				2	2	2	2	2	2	2	2		CM
35	88114-MG9-770	Bolt, special (a)		2	2	2	2	2							CM
36	88115-MG9-770	Bolt, special (b)		2	2	2	2	2	2	2	2	2	2		CM
37	88120-MG9-681	Mirror, L. Back				1	1							To FA112958	CM
37	88120-MG9-682	Mirror, L. Back				1	1		1	1				From FA112959	CM
37	88120-	Mirror, L.							1	1		1	1		

	MG9-683	Back													
37	88120-MG9-771	Mirror, L. Back		1	1										CM
37	88120-MG9-951	Mirror, L. Back					1							To FA112958	
38	88120-MG9-952	Mirror, L. Back					1			1				From FA112959	
38	88120-MG9-953	Mirror, L. Back								1					
39	90011-463-000	Bolt, socket, 6x12		2	2	2	2								E,ED,F,G,IT,SD,SW,U
40	90110-MG9-700	Bolt, flange, 6mm		2	2	2	2								E,ED,F,G,IT,SD,SW,U
41	90450-147-000	Washer, thrust		4	4	4	4	4							CM,U
42	90501-425-000	Collar, 6.2x12		2	2	2	2	2	2	2	2	2	2		
43	90522-170-700	Collar, gearshift lever setting		2	2	2	2	2	2	2	2	2	2		CM
44	90556-044-000	Washer, FR. Fender setting		2	2	2	2								E,ED,F,G,IT,SD,SW,U
45	90601-473-003	E-ring, 8mm		2	2	2	2	2	2	2	2	2	2		
46	93500-05010-0A	Screw, pan, 5x10		2	2	2	2	2	2	2	2	2	2		
47	93500-06012-0H	Screw, pan, 6x12		2	2	2	2								E,ED,F,G,IT,SD,SW,U
48	93500-06014	Screw, pan, 6x14		2	2	2	2	2	2	2	2	2	2		
49	93500-06022-0A	Screw, pan, 6x22		2	2	2	2	2	2	2	2	2	2		
50	93600-04006-0G	Screw, flat, 4x6		8	8	8	8	8	8	8	8	6	6		CM,U
50	93700-04008-0G	Screw, oval, 4x8										2	2		
51	93893-06025-08	Screw-washer, 6x25		2	2	2	2	2	2	2	2	2	2		
52	94101-10000	Washer, plain, 10mm		2	2	2	2	2							
52	94102-10000	Washer, plain, 10mm						2	2	2	2	2	2		

[illegible]

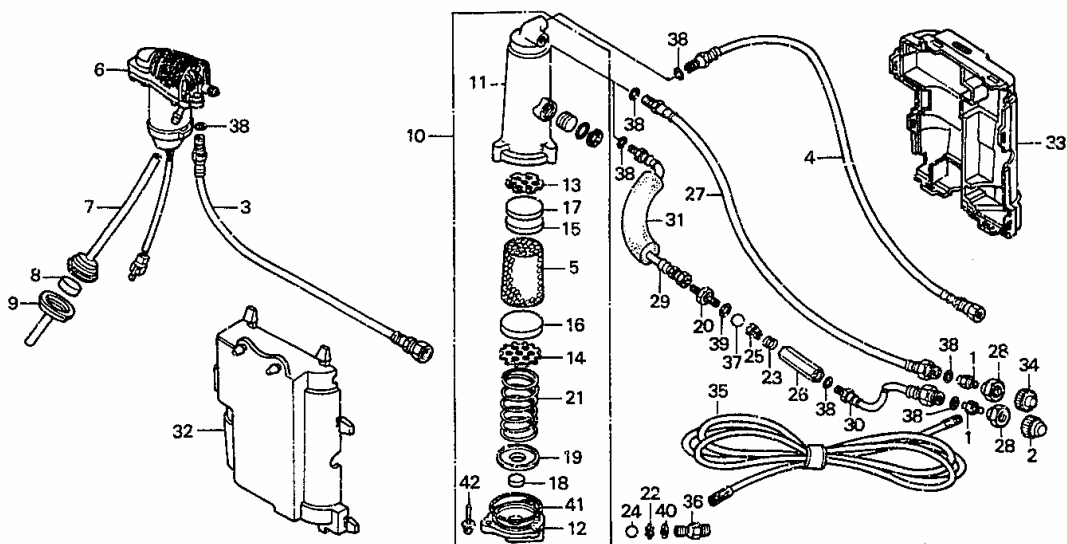

Nr	Partnr	Description	84 Std	84 Int	84 asp	85 Int	85 asp	85 Ltd	86 Int	86 asp	86 SEi	87 Int	87 asp	Serialnr	Areacode
1	51456-469-013	Valve comp., Air (showa)			1		1	1		1	1		1		
2	51457-MG9-951	Cap assy., Valve						1			1				
3	52645-MG9-871	Hose comp., Air			1		1	1		1	1		1		
4	52660-MG9-871	Hose comp. E, air			1		1			1			1		
4	52660-MG9-951	Hose comp., Air (e)						1			1				
5	527A2-MB9-870	Desiccant			1		1	1		1	1		1		
6	52700-MB9-871	Pump assy., Air			1		1			1			1		
6	52700-MG9-951	Pump assy., Air						1			1				
7	52705-MG9-870	Tube, air (a)			1		1	1		1	1		1		
8	52706-MB9-870	Element, pump			1		1	1		1	1		1		
9	52707-MB9-870	Tube, air (b)			1		1	1		1	1		1		
10	52710-MG9-871	Drier assy.			1		1			1			1		
10	52710-MG9-951	Drier assy.						1			1				
11	52711-MB9-951	Body, drier			1		1	1		1	1		1		
12	52712-MB9-951	Cover, drier			1		1			1			1		
12	52712-MG9-951	Cover, drier						1			1				
13	52713-MB9-870	Retainer (a)			1		1	1		1	1		1		

14	52714-MB9-870	Retainer (b)			1		1	1		1	1		1		
15	52715-MB9-870	Filter (a)			1		1	1		1	1		1		
16	52716-MB9-870	Filter (b)			1		1	1		1	1		1		
17	52717-MB9-870	Filter (c)			1		1	1		1	1		1		
18	52718-MB9-870	Filter (d)			1		1			1			1		
19	52719-MB9-870	Retainer (c)			1		1			1			1		
20	52721-MB9-951	Connector (a)						1			1				
21	52721-MG9-951	Spring, retainer setting						1			1				
21	52722-MB9-870	Spring, retainer setting			1		1			1			1		
22	52722-MG9-951	Ring, stopper						1			1				
23	52723-MB9-870	Spring, valve						1			1				
24	52723-MG9-951	Seal a						1			1				
25	52726-MB9-871	Washer, cap						1			1				
26	52729-MG9-951	Joint, hose						1			1				
27	52741-MG9-871	Hose comp., Drier			1		1			1			1		
28	52742-MG9-870	Nut, lock., 14mm			1		1	1		1	1		1		
29	52745-MG9-951	Hose comp., Air (g)						1			1				
30	52746-MG9-951	Hose comp., Drier						1			1				
31	52747-MG9-951	Protector						1			1				
32	52756-MG9-870	Cover, pump (b)			1		1	1		1	1		1		
33	52758-MG9-870	Cover, pump (a)			1		1	1		1	1		1		
34	52815-MG9-870	Cap, air valve			1		1			1			1		
35	52817-MG9-871	Hose comp., Air supply			1		1	1		1	1		1		
36	53139-MG9-871	Connector (b)			1		1			1			1		
36	53139-MG9-951	Connector (b)						1			1				
37	90211-MB9-870	Ball, steel, 10						1			1				
38	91301-469-	O-ring, 5.8x1.9			4		4	5		4	5		4		



	003															
39	91308-283-000	O-ring, 7.8x2.2						1			1					
40	91353-MG9-951	O-ring, 13.5x1.5						1			1					
41	91360-MB9-870	O-ring, 49.7x3.5			1		1	1		1	1		1			
42	93893-04020-08	Screw-washer, 4x20			3		3	3		3	3		3			

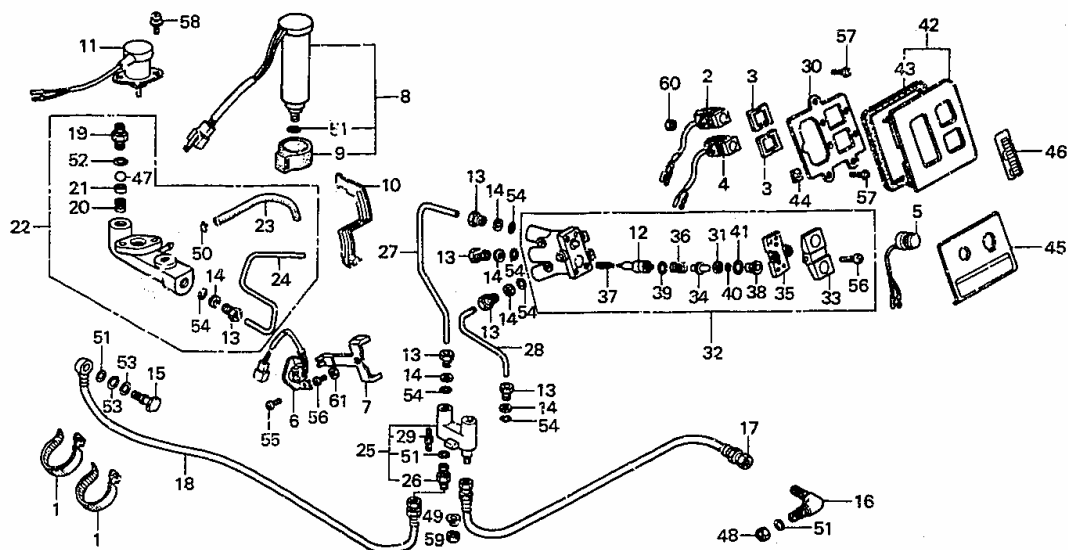

Nr	Partnr	Description	84 Std	84 Int	84 asp	85 Int	85 asp	85 Ltd	86 Int	86 asp	86 SEi	87 Int	87 asp	Serialnr	Areacode
1	32161-438-000	Band, wire			2		2			2			2		
2	35250-MB9-950	Switch assy., Pump			1		1			1			1		
3	35252-MB9-870	Seal, pump switch			2		2								
4	35260-MG9-870	Switch assy., Pump			1		1			1			1		
5	35270-MG9-871	Switch assy., Pump			1		1			1			1		
6	35300-MG9-870	Switch assy., Air pressure			1		1			1			1		
7	35310-MB9-950	Lever, air pressure switch			1		1			1			1		
8	35660-MB9-951	Sensor, air pressure			1		1			1			1		
9	35665-MB9-950	Mount, air sensor			1		1			1			1		
10	36145-MG9-870	Stay, pressure sensor			1		1			1			1		
11	36163-MG9-870	Valve comp., Solenoid			1		1			1			1		
12	51456-MB9-871	Valve, air			2		2			2			2		

13	51886-MG9-871	Tube, joint			6		6			6			6		
14	51888-SA5-800	Collar, joint			6		6			6			6		
15	52628-MG9-871	Bolt, air hose			1		1			1			1		
16	52629-MB9-950	Joint, elbow			1		1			1			1		
17	52630-MG9-871	Hose comp., Air (b)			1		1								
17	52640-MG9-951	Hose comp., Air (b)								1			1		
18	52650-MG9-871	Hose comp., Air (d)			1		1			1			1		
19	52721-MB9-951	Connector (a)			1		1			1			1		
20	52723-MB9-870	Spring, valve			1		1			1			1		
21	52726-MB9-871	Washer, cap			1		1			1			1		
22	52730-MG9-871	Joint comp., Four way			1		1			1			1		
23	52733-MG9-871	Hose, drain			1		1			1			1		
24	52734-MG9-870	Tube			1		1			1			1		
25	52735-MG9-870	Joint sub assy.			1		1			1			1		
26	52737-MG9-871	Connector			2		2			2			2		
27	52738-MG9-870	Tube			1		1			1			1		
28	52739-MG9-870	Tube			1		1			1			1		
29	52744-MG9-871	Bolt, stud, 6x22			1		1			1			1		
30	52745-MG9-	Plate, leveling switch setting			1		1			1			1		

	870															
31	52757-MB9-871	Rubber, seal			2		2			2			2			
32	52760-MG9-870	Valve assy., Main			1		1			1			1			
33	52762-MG9-871	Button, main valve			1		1			1			1			
34	52763-MB9-871	Shaft, main valve			2		2			2			2			
35	52764-MB9-951	Cap, main valve			1		1			1			1			
36	52765-MB9-871	Spring, main valve			2		2			2			2			
37	52766-MB9-871	Sub spring, main valve			2		2			2			2			
38	52769-MB9-871	Guide, shaft			2		2			2			2			
39	52771-MB9-871	O-ring a, 7.5x1.5			2											
39	91301-053-000	O-ring, 7.5x15					2			2			2			
40	52772-MB9-871	O-ring b, 4.5x1.5			2											
40	91351-SA5-951	O-ring, 4.5x1.5 (arai)					2			2			2			
41	52773-MB9-871	O-ring c, 8.5x1.5			2											
41	91352-671-003	O-ring, 8.6x1.5 (arai)					2			2			2			
42	52810-MG9-870	Panel, valve switch			1		1			1						
42	52810-MG9-870ZA	Panel, valve switch *r58l*/type1											1			
42	52810-MG9-870ZB	Panel, valve switch *nh81l*/type2											1			
42	52810-MG9-870ZC	Panel, valve switch *nh106*/type3								1						
43	52811-MG9-770	Rubber, panel			1		1			1			1			

44	64521-MC7-000	Nut, clip, 4mm			3		3								
44	64521-MG9-770	Nut, clip, 4mm								3			3		
45	87519-MG9-870	Plate, air adjust caution			1		1			1			1		
45	87519-MG9-880	Plate, air adjust caution			1		1								CM,F
46	87526-MG9-850	Label, air pressure information			1		1								E,ED,F,IT,SW,U
46	87526-MG9-870	Label, air pressure information			1		1			1			1		A,AC,CM
47	90211-MB9-870	Ball, steel, 10			1		1			1			1		
48	90301-MB9-950	Nut, lock, 12mm			1		1			1			1		
49	90522-170-700	Collar, gearshift lever setting			1		1			1			1		
50	90601-MG9-871	Clip c8, tube			1										
50	95002-45000	Clip c8, tube					1			1			1		
51	91301-469-003	O-ring, 5,8x1.9			5		5			5			5		
52	91308-283-000	O-ring, 7,8x2,2			1		1			1			1		
53	91351-671-004	O-ring, 7mm (nok)			2		2			2			2		
54	91354-SA6-800	O-ring (p3)			6		6			6			6		
55	93500-03006-0A	Screw, pan, 3x6			2		2			2			2		
56	93500-03006-0H	Screw, pan, 3x6			5		5			5			5		
57	93500-04010-0G	Screw, pan, 4x10			7		7			7			7		
58	93893-05012-18	Screw-washer, 5x12			2		2			2			2		
59	94001-06000-0S	Nut, hex,, 6mm			1		1			1			1		
60	94002-04000-0S	Nut, hex,, 4mm			2		2			2			2		

61	94101-03000	Washer, plain, 3mm					1			1			1		
----	-------------	-----------------------	--	--	--	--	---	--	--	---	--	--	---	--	--



	MG9-000	terminal													
6	32412-MG9-680	Cover, battery terminal				1		1							CM,ED,G,SD
6	32412-MG9-680	Cover, battery terminal				1	1								E,IT,SW
7	32412-ML8-670	Cover, magnetic switch (b)							1	1	1	1	1		
7	32412-443-900	Cover a, magnetic switch	1	1	1	1	1	1							
8	32415-MG9-000	Cover a, magnetic switch	1	1	1	1	1	1							
8	32415-ML8-670	Cover, magnetic switch (a)							1	1	1	1	1		
9	32601-MG9-000	Cable, battery earth	1	1	1	1	1	1	1	1	1	1	1		
10	35550-MG9-701	Sensor, stop & taillight		1	1	1	1								E,ED,F,G,IT,SD,SW,U
10	35550-MG9-771	Sensor, stop & taillight				1	1	1	1	1	1	1	1		A,AC,CM
10	35550-MG9-772	Sensor, stop & taillight		1	1										CM
11	35551-MG9-770	Suspension, stop & taillight sensor		1	1	1	1	1	1	1	1	1	1		
12	35850-ME8-007	Switch assy., Starter magnetic	1	1	1	1	1	1	1	1	1	1	1		
13	35852-MB0-007	Cover, fuse	1	1	1										
13	35852-ME8-007	Cover, fuse				1	1	1	1	1	1	1	1		
14	35856-MB0-007	Rubber, shock	1	1	1	1	1	1	1	1	1	1	1		
15	38251-MA6-005	Cover									1		1		
16	38252-ME9-005	Base									1		1		
17	38253-422-005	Washer, plain, 3x10									1		1		



18	38255-KM4-300	Label, fuse									1		1		
19	50154-MG9-000	Stay, RR. Brake hose	1	1	1	1	1	1	1	1	1	1	1		
20	50325-MG9-000	Box, battery	1	1	1										
20	50325-MG9-010	Box, battery				1	1								
20	50325-MG9-950	Box, battery						1			1		1		
20	50325-ML8-000	Box, battery							1	1		1			
21	50326-MG9-000	Plate, battery support	1	1	1	1	1	1	1	1	1	1	1		
22	50327-463-000	Cushion, battery upper	1	1	1	1	1	1	1	1	1	1	1		
23	50328-MG9-000	Cushion, battery lower	1	1	1	1	1	1	1	1	1	1	1		
24	50329-MG9-000	Tube, battery	1	1	1										
24	50329-MG9-680	Tube, battery				1	1	1	1	1	1	1	1		
25	90071-MB0-000	Nut-washer, 6mm	1	1	1	1	1	1	1	1	1	1	1		
26	90103-KM9-005	Screw, special, 3x10									1		1		
27	92300-06012-0A	Bolt, slotted, 6x12							1	1	1	1	1		
27	92400-06012	Bolt, slotted, 6x12	1	1	1	1	1	1							
28	93500-03008-0A	Screw, pan, 3x8									1		1		
29	93500-04006-1H	Screw, pan, 4x6	1	1	1	1	1	1	1	1	1	1	1		
30	93500-04010-1H	Screw, pan, 4x10	1	1	1	1	1	1	1	1	1	1	1		
31	94002-06000	Nut, hex., 6mm	2	2	2										
31	94002-	Nut, hex., 6mm				2	2	2				2	2		

	06000-0S														
32	94002-06080-0S	Nut, hex., 6mm							3	3	3	3	3		
33	94101-04800	Washer, plain, 4mm	2	2	2	2	2	2	2	2	2	2	2		
34	94101-06800	Washer, plain, 6mm										2	2		
35	94111-03800	Washer, spring, 3mm									1		1		
36	94111-06000	Washer, spring, 6mm	2	2	2	2	2	2	3	3	3	3	3		
37	94111-06800	Washer, spring, 6mm										2	2		
38	94201-40550	Pin, split, 4x55	1	1	1	1	1	1	1	1	1	1	1		
39	95700-06012-08	Bolt, flange, 6x12	2	2	2	2	2	2	2	2	2	2	2		
40	95700-06014-08	Bolt, flange, 6x,14	1	1	1	1	1	1	1	1	1	1	1		
41	98200-53000	Fuse f (30a)	2	2	2	2	2	2	2	2	4	2	4		

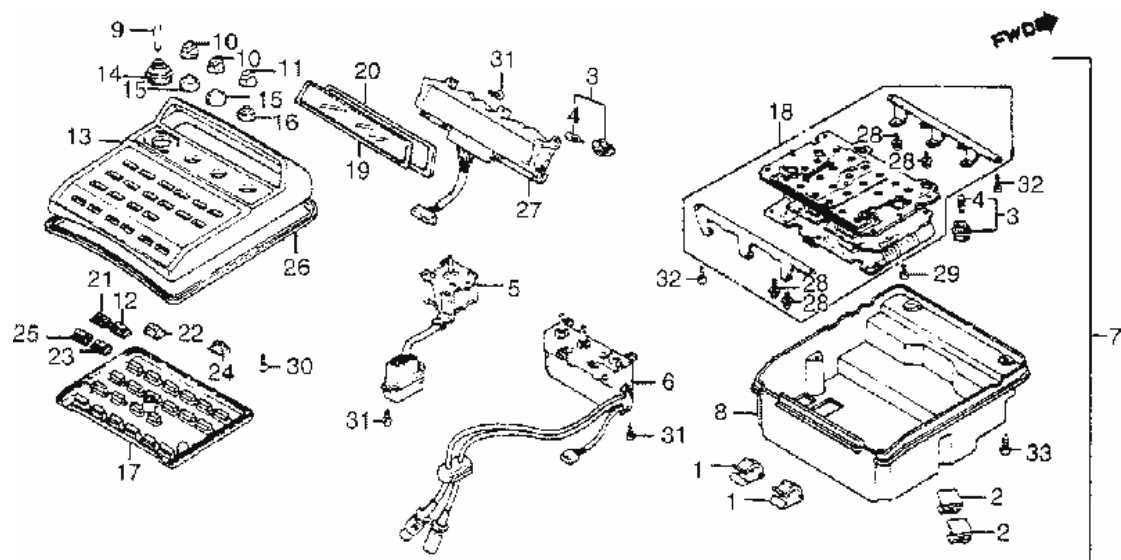

Nr	Partnr	Description	84 Std	84 Int	84 asp	85 Int	85 asp	85 Ltd	86 Int	86 asp	86 SEi	87 Int	87 asp	Serialnr	Areacode
1	32911-MG9-950	Clamp, cable (a)						2			2				
2	32912-MG9-950	Clamp, cable (b)						2			2				
3	35505-SA5-003	Bulb & socket (14v 1.4w) (ns)						8			8				
4	35506-SA5-003	Bulb (14v 1.4w) (ns)						8			8				
5	39170-MG9-951	Balancer, speaker (4)						1			1				
6	39190-MG9-951	Volume unit, auto						1			1				
7	39800-MG9-951	Navigator assy., Electronic						1							
7	39800-MG9-952	Navigator assy., Electronic									1				
8	39801-MG9-951	Case comp., Lower						1			1				
9	39802-MG9-951	Knob, balancer						1			1				
10	39803-MG9-951	Knob, volume						2			2				
11	39804-MG9-951	Knob, clock						1			1				
12	39805-MG9-951	Knob (a)						3			3				
13	39806-MG9-951	Case comp., Upper						1			1				
14	39807-MG9-951	Packing, balancer						1			1				
15	39808-MG9-951	Packing, autovolume						2			2				
16	39809-MG9-951	Packing, clock adjuster						1			1				

17	39810-MG9-951	Rubber						1			1				
18	39811-MG9-951	Circuit comp,						1							
18	39811-MG9-952	Circuit comp,									1				
19	39812-MG9-951	Lens						1			1				
20	39813-MG9-951	Packing, lens						1			1				
21	39814-MG9-951	Knob, volume						5			5				
22	39815-MG9-951	Knob, green						3			3				
23	39816-MG9-951	Knob, orange						7			7				
24	39817-MG9-951	Knob, yellow						3			3				
25	39818-MG9-951	Knob, gray						1			1				
26	39819-MG9-951	Packing, upper case						1			1				
27	39821-MG9-951	L.c.d. unit						1			1				
28	90164-MG9-811	Screw-washer, 3x8						14			14				
29	93893-04008-18	Screw-washer, 4x8						2			2				
30	93901-32020	Screw, tapping, 3x6						3			3				
31	93901-32120	Screw, tapping 3x8						11			11				
32	93901-32220	Screw, tapping 3x10						7			7				
33	93901-34380	Screw, tapping, 4x12						6			6				



[illegible]

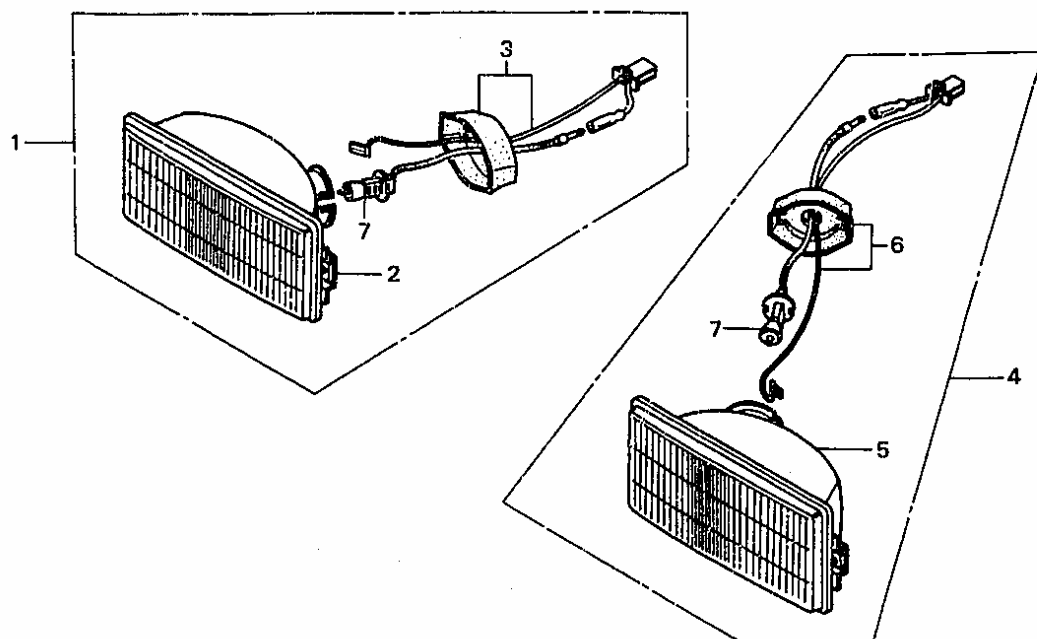

Nr	Partnr	Description	84 Std	84 Int	84 asp	85 Int	85 asp	85 Ltd	86 Int	86 asp	86 SEi	87 Int	87 asp	Serialnr	Areacode
1	33200-MG9-951	Lamp assy., R. Cornering						1			1				
2	33201-MG9-951	Lens comp., R.						1			1				
3	33202-MG9-951	Cord comp., R.						1			1				
4	33250-MG9-951	Lamp assy., L. Cornering						1			1				
5	33251-MG9-951	Lens comp., L.						1			1				
6	33252-MG9-951	Cord comp., L.						1			1				
7	34902-MG9-951	Bulb (h3 12v35w)						2			2				

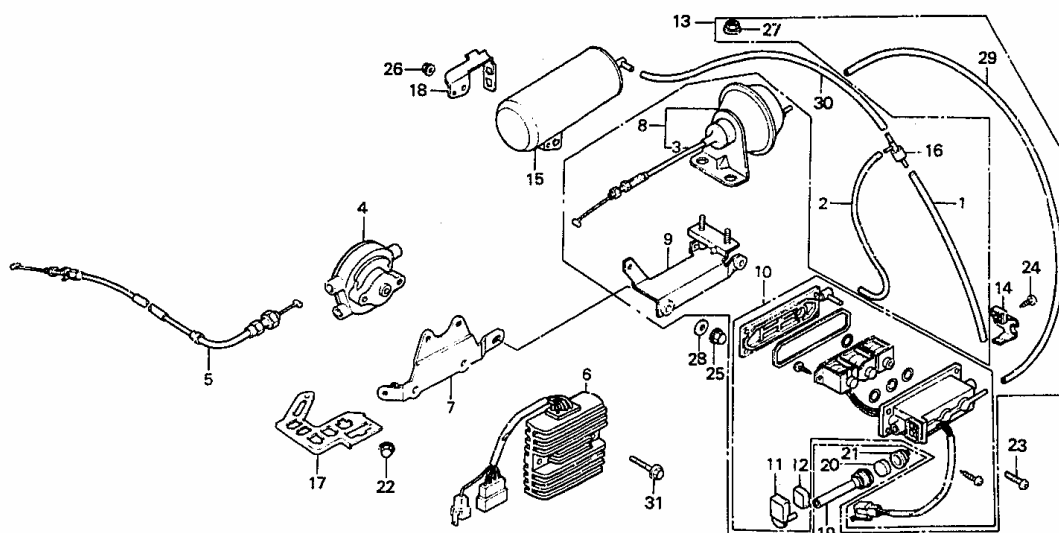

Nr	Partnr	Description	84 Std	84 Int	84 asp	85 Int	85 asp	85 Ltd	86 Int	86 asp	86 SEi	87 Int	87 asp	Serialnr	Areacode
1	17161-MG9-950	Tube (2)						1			1				
2	17162-MG9-950	Tube (4)						1			1				
2	17162-ML8-700	Tube (4)											1		
3	17880-MG9-951	Cable comp., Actuator						1			1		1		
4	17900-MG9-951	Box assy., Junction						1			1		1		
5	17930-MG9-950	Cable comp., Carburetor throttle						1			1		1		
6	31600-MG9-951	Rectifier assy., Regulate						1			1				
7	31605-MG9-950	Stay, regulate rectifier						1			1				
8	36520-MG9-951	Actuator assy.						1			1		1		
9	36525-MG9-951	Bracket, valve & actuator						1			1		1		
10	36530-MG9-952	Valve assy., Cruise						1			1		1		
11	36531-MG9-951	Cover comp., Filter						1			1		1		
12	36532-MG9-951	Filter, suction						1					1		
13	36540-MG9-952	Valve & actuator assy.						1			1		1		
14	36541-MG9-951	Plate, nozzle guard						1			1		1		
15	36625-MG9-951	Tank comp., Vacuum						1			1		1		
16	36627-PC1-004	Valve, check						1			1		1		



17	50201-MG9-950	Holder, connector E						1							
17	50201-MG9-951	Holder, connector E								1					
17	50201-ML8-700	Holder, connector E										1			
18	50211-MG9-950	Holder b, coupler						1							
18	50211-ML8-750	Holder b, coupler								1		1			
19	52705-MG9-950	Tube, air (a)						1			1	1			
20	52706-MG9-950	Element, pump						1			1	1			
21	52707-MG9-950	Tube, air (b)						1			1	1			
22	90201-415-000	Nut, cap, 6mm						1			1	1			
23	93500-04006-0A	Screw, pan, 4x6									2				
23	93891-04016-07	Screw-washer, 4x16						4							
24	93901-26080	Screw, tapping, 6x10						1			1	1			
25	90301-693-000	Nut, open stay, 6mm										2			
25	94021-06000-0S	Nut, cap, 6mm						2			2				
26	94050-06000	Nut, flange, 6mm						1			1	1			
27	94050-06080	Nut, flange, 6mm						2			2	2			
28	94103-06800	Washer, plain, 6mm						2			2				
29	17165-MG9-951	Tube, vacuum bulkhose, fuel										1			
29	95001-45200-20	Hose, fuel, 4.5x200						1			1				
29	95001-45200-20	Hose, fuel, 4.5x200						1			1				
30	95005-45240-13	Tube, 4.5x240						1			1	1			
30	95005-45240-13	Tube, 4.5x240						1			1	1			
31	95700-06020-08	Bolt, flange, 6x20						2			2				
31	95700-06020-08	Bolt, flange, 6x20						2			2				
	61104-435-000	Collar, side cover										2			

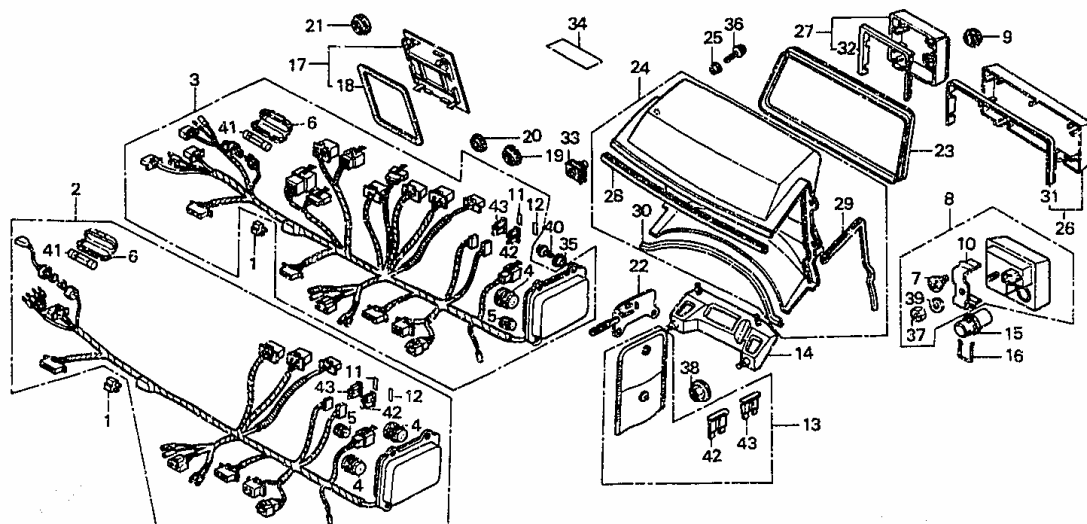

Nr	Partnr	Description	84 Std	84 Int	84 asp	85 Int	85 asp	85 Ltd	86 Int	86 asp	86 SEi	87 Int	87 asp	Serialnr	Areacode
1	31710-371-008	Rectifier, silicon (shindengen)		1	1	1									
2	32105-MG9-660	Harness, fairing sub wire				1									
2	32105-MG9-770	Harness, fairing sub wire		1											
3	32105-MG9-870	Harness, fairing sub wire			1										E,ED,F,SW,U
3	32105-MG9-930	Harness, fairing sub wire			1		1								CM,IT
3	32105-MG9-930	Harness, fairing sub wire					1								E,SW
3	32105-ML8-601	Harness, fairing sub wire										1			
3	32105-ML8-670	Harness, fairing sub wire							1						
3	32105-ML8-701	Harness, fairing sub wire													
3	32105-ML8-770	Harness, fairing sub wire								1			1		
4	32121-MG9-771	Seal, rubber (a)		2	1	2	1		2	1		2	1		
5	32122-MG9-771	Seal, rubber (b)		1	1	1	1		1	1		1	1		

6	32125-463-770	Case, fuse (5a)		1										
6	32125-463-770	Case, fuse (5a)			1									E,ED,F,SW,U
7	34908-MJ3-003	Bulb, wedge base			1	(1)	1		(1)	1		(1)	1	
8	37460-MG9-871	Clock assy., L.c.d.			1		1							CM,ED,F,U
8	37460-MG9-871	Clock assy., L.c.d.			1									A,AC,E,SW
8	37460-MG9-931	Clock assy., L.c.d.				(1)	1							E,ED,G,IT,SD,SW
8	37460-MG9-931	Clock assy., L.c.d.				(1)	1		(1)	1		(1)	1	A,AC
9	37461-MJ3-006	Rubber, bush		1		1			1			1		
10	37462-MG9-930	Spring, clock setting			1	(1)	1		(1)	1		(1)	1	
11	38224-MG9-750	Label, fuse (20a)		1	1	1	1							CM
11	38224-MG9-770	Label, fuse (20a)		1	1	1	1							CM,G,IT,SD
11	38224-MG9-770	Label, fuse (20a)				1	1							E,ED,SW
11	38224-ML8-670	Label, fuse (10a)							1	1		1		
12	38225-MG9-750	Label, fuse (7.5a)		1	1	1	1							CM
12	38225-MG9-770	Label, fuse (7.5a)		1	1	1	1							CM,G,IT,SD
12	38225-MG9-770	Label, fuse (7.5a)				1	1							E,ED,SW
12	38225-ML8-670	Label, fuse (3a)							1	1		1	1	
13	38240-MG9-770	Fuse assy., Spare		1	1	1	1							CM,G,IT,SD
13	38240-	Fuse assy.,				1	1							E,ED,SW

	MG9-770	Spare													
13	38240-ML8-670	Fuse assy., Spare						1	1		1				
13	38240-ML8-700	Fuse assy., Spare										1			
14	39340-MG9-770	Holder comp., Meter		1		1		1			1				
15	39351-MG9-871	Lock assy.,radio		(1)	1	1		(1)	1		(1)	1			A,AC,CM,E,ED,F,IT,SD,SW,U
16	39352-MG9-870	Spring, lock key setting		(1)	1	1									CM,E,ED,F,IT,SD,SW,U
17	52810-MG9-770	Panel, valve switch blind		1		1		1			1				
17	52810-MG9-770ZB *nh136mu*	Panel, valve switch blind						1			1				
18	52811-MG9-770	Rubber, panel		1		1		1			1				
19	64234-MG9-770	Grommet, air valve		1		1		1			1				
20	64235-MG9-770	Grommet, air valve switch		1		1		1			1				
21	64236-MG9-770	Grommet, headlight adjusting		1	1	1	1	1			1				
22	64237-MG9-770	Plate, fuse setting		1	1	1	1	1			1				
23	64239-MG9-770	Rubber, meter panel		1									To 4022799		
23	64239-MG9-770	Rubber, meter panel		1	1								To EA020849		CM
23	64239-MG9-770	Rubber, meter panel			1								To EA020959		A
23	64239-MG9-770	Rubber, meter panel			1								To EA020950		AC
23	64239-MG9-770	Rubber, meter panel			1								To 6021952		E,ED,F,SW,U
23	64239-MG9-	Rubber, meter panel		1									To EA020812		A

	770															
23	64239-MG9-770	Rubber, meter panel		1										To EA020873	AC	
23	64239-MG9-771	Rubber, meter panel		1										From 4022800		
23	64239-MG9-771	Rubber, meter panel		1	1									From EA020848	CM	
23	64239-MG9-771	Rubber, meter panel		1										From EA020813	A	
23	64239-MG9-771	Rubber, meter panel		1										From EA020874	AC	
23	64239-MG9-771	Rubber, meter panel			1									From 6021953	E,ED,F,SW,U	
23	64239-MG9-771	Rubber, meter panel			1									From EA020960	A	
23	64239-MG9-771	Rubber, meter panel			1									From EA020951	AC	
23	64239-MG9-771	Rubber, meter panel		1	1	1	1		1	1		1	1			
24	64240-MG9-770	Panel, meter		1										To 4022799		
24	64240-MG9-770	Panel, meter		1	1									To EA020849	CM	
24	64240-MG9-770	Panel, meter		1										To EA020812	A	
24	64240-MG9-770	Panel, meter		1										To EA020873	AC	
24	64240-MG9-770	Panel, meter			1									To 6021952	E,ED,F,SW,U	
24	64240-MG9-770	Panel, meter			1									To EA020959	A	
24	64240-MG9-770	Panel, meter			1									To EA020950	AC	
24	64240-MG9-771	Panel, meter		1										From 4022800		
24	64240-MG9-771	Panel, meter		1	1									From EA020848	CM	

24	64240-MG9-771	Panel, meter		1									From EA020813	A
24	64240-MG9-771	Panel, meter		1									From EA020874	AC
24	64240-MG9-771	Panel, meter			1								From 6021953	E,ED,F,SW,U
24	64240-MG9-771	Panel, meter			1								From EA020960	A
24	64240-MG9-771	Panel, meter			1								From EA020951	AC
24	64240-MG9-771	Panel, meter		1	1	1	1		1	1		1	1	
24	64240-MG9-771ZA	Panel, instrument *r58l*										1	1	
24	64240-MG9-771ZB	Panel, instrument *nh81l*											1	
24	64240-MG9-771ZC	Panel, instrument *yr123mu*			1	1	1		1	1				
25	64243-MG9-870	Collar, meter panel		4		4								
26	64268-MG9-770	Panel ass,,, Radio blind		1	1	1	1		1	1		1	1	
27	64269-MG9-770	Panel assy., Clock blind		1		1			1			1		
28	64271-MG9-770	Rubber, meter panel (a)		1	1	1	1		1	1		1	1	
29	64272-MG9-770	Rubber, meter panel (b)		2	2	2	2		2	2		2	2	
30	64273-MG9-770	Rubber, meter panel (c)		1	1	1	1		1	1		1	1	
31	64282-MG9-770	Rubber, radio blind panel		1	1	1	1		1	1		1	1	
32	64283-MG9-770	Rubber, clock blind panel		1		1			1			1		
33	64522-MG9-770	Nut, clip		4	4	4	4		4			4		
34	87515-	Label,		1		1								G

	MG9-710	fairing mark													
35	90402-GB0-900	Washer, number bracket setting		4	4	4	4		4	4		4	4		
36	93500-04025-0A	Screw, pan, 4x25		4		4			4			4			
36	93891-04025-00	Screw-washer, 4x25			4		4								
37	94001-05000-0S	Nut, hex., 5mm			1	(1)	1		(1)	1		(1)	1		
38	94050-06080	Nut, flange, 6mm		2		2			2			2			
39	94111-05800	Washer, spring, 5mm			1	(1)	1		(1)	1		(1)	1		
40	95700-06012-07	Bolt, flange, 6x12		4	4	4	4		4	4		4	4		
41	98200-21000	Fuse b (10a)		1											
41	98200-21000	Fuse b (10a)			1										E,ED,F,SW,U
42	38230-ML8-000	Fuse, blade (3a)							2	2		2	2		
42	98200-30750	Fuse, blade (7.5a)		2	2	2	2								
43	98200-31000	Fuse, blade (10a)							2	2		2			
43	98200-32000	Fuse, blade (20a)		2	2	2	2								

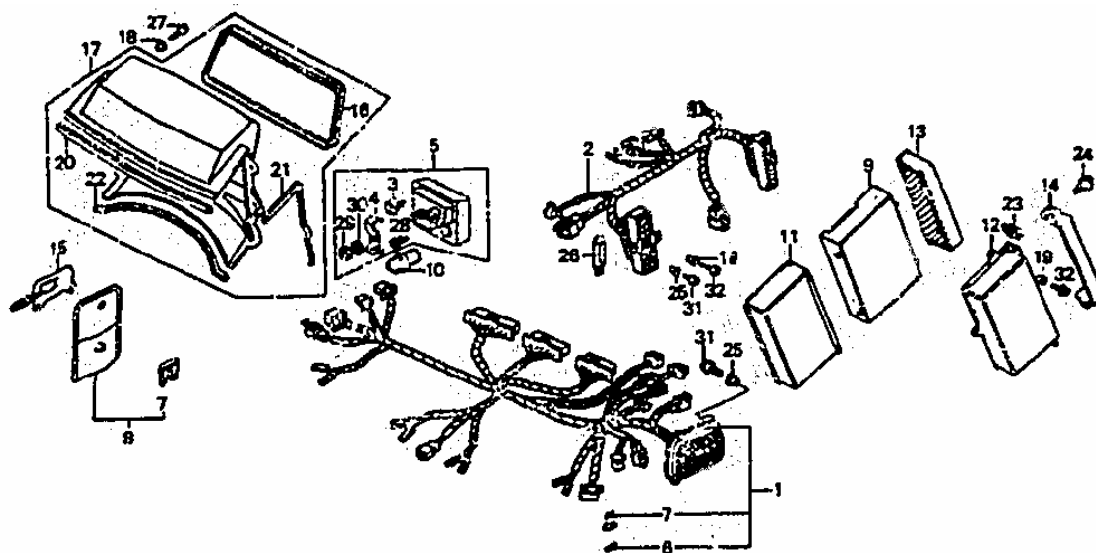

Nr	Partnr	Description	84 Std	84 Int	84 asp	85 Int	85 asp	85 Ltd	86 Int	86 asp	86 SEi	87 Int	87 asp	Serialnr	Areacode
1	32105-MG9-550	Harness, L. Fairing sub wire						1							
1	32105-ML8-750	Harness, L. Fairing sub wire									1				
2	32111-MG9-950	Harness, R. Fairing sub wire						1							
2	32111-ML8-750	Harness, R. Fairing sub wire									1				
3	34908-MJ3-003	Bulb, wedge base						1			1				
4	37462-MG9-951	Spring, volt meter setting									1				
5	37480-MG9-951	Voltmeter assy.						1			1				
6	38225-ML8-670	Label, fuse (3a)									1				
7	38230-ML8-000	Fuse, blade (3a)									2				
7	98200-30750	Fuse, blade (7.5a)						2							
8	38240-MG9-950	Fuse assy., Spare						1							
8	38240-ML8-750	Fuse assy., Spare									1				
9	38600-MG9-951	Controller, RR. Height control						1							
9	38600-ML8-751	Controller, RR. Height control									1				
10	39351-MG9-871	Lock assy., Radio						1			1				
11	52551-MG9-950	Cover, coin pocket upper						1			1				
12	52552-MG9-950	Box, coin pocket upper						1			1				



13	52554-MG9-950	Cushion, coin pocket upper cover						1			1				
14	52555-MG9-950	Cover, coin pocket upper						1			1				
15	64237-MG9-770	Plate, fuse setting						1			1				
16	64239-MG9-770	Rubber, meter panel						1			1				
17	64240-MG9-950	Panel, meter						1			1				
18	64243-MG9-870	Collar, meter panel						8			4				
19	64263-MA2-000	Collar, leg shield setting						3			3				
20	64271-MG9-770	Rubber, meter panel (a)						1			1				
21	64272-MG9-770	Rubber, meter panel (b)						2			2				
22	64273-MG9-770	Rubber, meter panel (c)						1			1				
23	64529-MC7-000	Nut, clip, 6mm						2			2				
24	90111-GA6-680	Bolt, flange, 6mm						2			2				
25	90402-GB0-900	Washer, number bracket setting						5			5				
26	91406-671-000	Clip, wire harness						1			1				
27	93891-04025-00	Screw-washer, 4x25						4			4				
28	93903-22310	Screw, tapping, 3x12						1			1				
29	94001-05000-08	Nut, hex., 5mm						1			1				
30	94111-05800	Washer, spring. 5mm						1			1				
31	95700-06012-07	Bolt, flange, 6x12						6			5				
32	95700-06016-00	Bolt, flange, 6x16						3			3				



[illegible]



[illegible]

23	93901-34220	Screw, tapping, 4x10		7	7	7	7	7	7	7	7	7		
24	94002-12080-0S	Nut, hex., 12mm		1	1	1	1	1	1	1	1	1		
25	94101-12700	Washer, plain, 12mm		1	1	1	1	1	1	1	1	1		
	33164-MG9-711	Cord comp., Position light		1	1	1	1	1						ED,F,G,IT, SD,SW



14	53214-371-010	Dust seal, steering head	1	1	1	1	1	1	1	1	1	1	1		
15	53220-422-000	Thread comp., Steering head top	1	1	1	1	1	1	1	1	1	1	1		
16	53223-371-010	Holder, grease	1	1	1	1	1	1	1	1	1	1	1		
17	61401-MG9-000	Cover, FR.	1												
18	61402-MG9-000	Emblem, FR. Cover	1												
19	61403-MG9-770	Protector, wind		1	1	1	1	1	1	1	1	1	1		
20	61404-MG9-770	Bolt, special		2	2										
20	61404-MG9-680	Bolt, special				2	2	2	2	2	2	2	2		
21	61405-MG9-000	Tube, rubber	2												
22	61405-MG9-770	Stay, FR. Brake hose		1	1	1	1	1	1	1	1	1	1		
23	61410-MG9-770	Guide, brake hose		1	1	1	1	1	1	1	1	1	1		
24	83551-300-000	Grommet, air cleaner case	1												
25	90009-MG9-000	Bolt, flange socket, 6x14	2												
26	90116-391-670	Bolt, socket	4	4	4	4	4	4	4	4	4	4	4		
27	90302-425-830	Thread, steering head top (b)	1	1	1	1	1	1	1	1	1	1	1		
28	90506-425-830	Washer, lock	1	1	1	1	1	1	1	1	1	1	1		
29	91015-425-831	Bearing, head pipe upper (toyo)	1	1	1	1	1	1							
29	91015-425-832	Bearing, head pipe upper (nachi)							1	1	1	1	1		
30	91016-371-000	Bearing, head pipe under	1	1	1	1	1	1	1	1	1	1	1		
31	93893-05010-07	Screw-washer, 5x10		2	2	2	2	2	2	2	2	2	2		
32	93893-05020-08	Screw-washer, 5x20	2												
33	93894-05010-07	Screw-washer, 5x70	1	1	1	1	1	1	1	1	1	1	1		
34	94021-06070-0S	Nut, cap, 6mm	2												
35	94101-05800	Washer, plain, 5mm		2	2	2	2	2	2	2	2	2	2		
36	94101-06700	Washer, plain, 6mm	2												
37	94111-05800	Washer, spring, 5mm		2	2	2	2	2	2	2	2	2	2		
38	95900-	Bolt, flange, 6x10		2	2	2	2	2	3	3	3				



	06010-08															
38	95700-06010-08	Bolt, flange, 6x10										3	3			

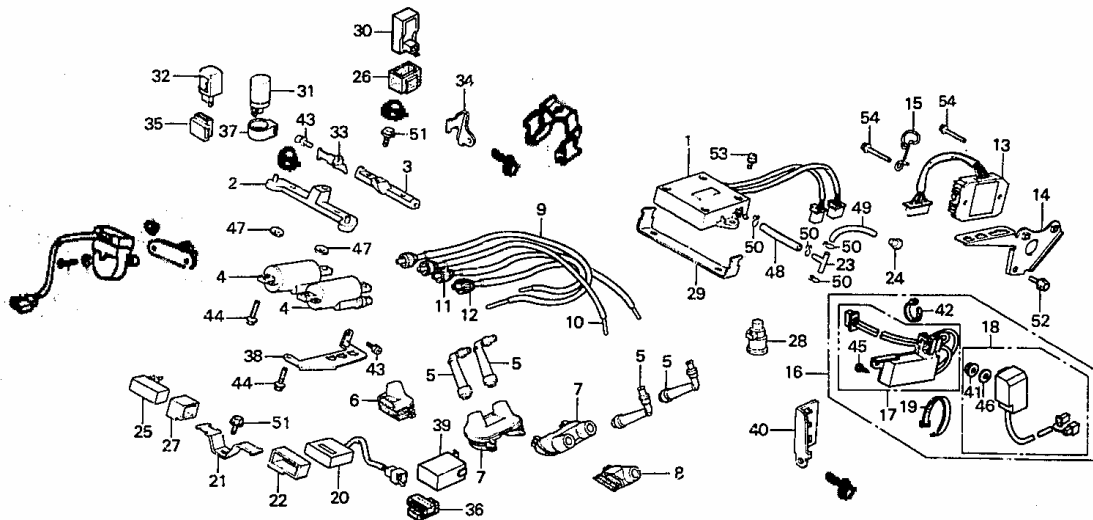

Nr	Partnr	Description	84 Std	84 Int	84 asp	85 Int	85 asp	85 Ltd	86 Int	86 asp	86 SEi	87 Int	87 asp	Serialnr	Areacode
1	30400-MG9-004	Igniter unit	1	1	1										
1	30400-MG9-741	Igniter unit				1	1		1	1		1	1		
2	30501-MG9-000	Stay a, ignition coil	1	1	1	1	1		1	1					
2	30501-MG9-950	Stay a, ignition coil										1	1		
3	30502-MG9-000	Stay b, ignition coil	1	1	1	1	1		1	1		1	1		
4	30510-MA6-013	Coil comp., Ignition	2	2	2	2	2		2	2		2	2		
5	30700-MB9-153	Cap assy., Noise suppressor	4	4	4	4	4		4	4		4	4		
6	30705-MG9-770	Seal, R. Suppressor		2	2	2	2		2	2		2	2		
7	30705-463-000	Seal, suppressor	2												
8	30706-MG9-770	Seal, L. Suppressor		2	2	2	2		2	2		2	2		
9	30751-MG9-000	Cord set, hightension (1-1)	1	1	1	1	1		1	1		1	1		
10	30752-MG9-000	Cord set, hightension (2-2)	1	1	1	1	1		1	1		1	1		

[illegible]

	MB9-781	winker													
21	35228-MG9-000	Stay, cancel unit	1	1	1										
21	35228-MG9-680	Stay, cancel unit				1	1		1	1		1	1		
22	35229-MB9-781	Cushion	1	1	1										
23	36010-PA6-004	Joint, three way	1	1	1	1	1		1	1		1	1		
24	36034-PD1-000	Plug, sealing	1	1	1	1	1		1	1		1	1		
25	36100-471-701	Relay, fuel cut							1	1		1	1		
25	36100-MB1-701	Relay, fuel cut	1	1	1	1	1								
26	36101-MB1-000	Suspension, fuel cut relay				1	1		1	1		1	2		
27	36101-MG9-000	Suspension, fuel cut relay	1	1	1	1	1		1	1		1	1		
28	36130-MC7-003	Relay comp., Main	1	2	1	2			1	2		1			A,AC,CM,ED, F,G,SD,U
28	36130-MC7-003	Relay comp., Main		1	2	1	1								E,IT,SW
29	36135-MG9-000	Stay, main relay		1	1										
29	36136-MG9-680	Stay, coupler				1	1								
29	36136-ML8-000	Stay, coupler							1	1		1			
29	36136-ML8-700	Stay, coupler											1		
30	37640-MB1-701	Check unit, pilot lamp				1	1		1	1		1	2		
31	38301-MG9-671	Flasher, combination	1	2	2										
32	38301-MG9-	Flasher, combination	1	2	2	2	2		2	2		2	2		A,AC,CM,E,ED, F,G,IT,SW,U

	672														
32	38301-MG9-672	Flasher, combination				1									SD
32	38301-MG9-681	Relay comp., Winker				2	2		2	2		2	2		A,AC,CM,E,ED,G,IT,SW,U
32	38301-MG9-681	Relay comp., Winker				1									SD
33	38305-MG9-000	Stay, winker relay	1	1	1	1	1		1	1					
34	38305-MG9-870	Stay, relay (b)				1	1			1					
35	38306-GE7-008	Suspension, winker relay	1	2	2	2	2								CM,E,ED,F,G,IT,SW,U
35	38306-GE7-008	Suspension, winker relay				1									SD
37	38306-GE8-008	Suspension, winker relay										2	2		
35	38306-KJ6-740	Suspension, winker relay	1	2	2	2	2		2	2					CM,E,ED,F,G,IT,SW,U
35	38306-KJ6-740	Suspension, winker relay				1									SD
37	38306-KK4-000	Suspension, winker relay										2	2		
36	38306-ME9-771	Suspension, winker relay				1	1		1	1		1	1		
37	38308-292-000	Suspension, winker relay	1	2	2										
38	38308-MG9-000	Holder, coupler	1	1	1										
38	38308-MG9-680	Holder, coupler				1	1		1	1		1	1		
39	38601-MB3-671	Relay comp., Position				1	1		1	1		1	1		
	50230-MG9-950	Holder, relay										1	1		
40	83171-MG9-770	Holder, coupler		1	1	1	1		1	1		1			

41	90105-MG9-871	Nut, flange cap 5mm			(1)		(1)									CM,E,ED,F,SW
	90201-415-000	Nut, cap, 6mm										2		From HA309041		A
	90201-415-000	Nut, cap, 6mm										2		From HA307111		AC
	90201-415-000	Nut, cap, 6mm											3	From HA309126		A
	90201-415-000	Nut, cap, 6mm											3	From HA306891		AC
42	90651-MA6-720	Band, wire harness			(1)		(1)									CM,E,ED,F,SW
	93500-04018-0H	Screw, pan, 4x18											2			
43	93892-06012-08	Screw-washer, 6x12	2	2	2	2	2		2	2		1	1			
44	93892-06025-08	Screw-washer, 6x25										4	4			
44	93892-06025-08	Screw-washer, 6x25							4					From GA211016		A
44	93892-06025-08	Screw-washer, 6x25							4					From GA210996		AC
44	93892-06025-08	Screw-washer, 6x25								4				From GA211256		A
44	93892-06025-08	Screw-washer, 6x25								4				From GA212271		AC
44	93892-06028-18	Screw-washer, 6x28	4	4	4											
44	93892-06028-08	Screw-washer, 6x26				4	4									
45	93901-22320	Screw, tapping, 3x12			(4)		(4)									CM,E,ED,F,SW
	94101-04000	Washer, plain, 4mm											2			
46	94101-05700	Washer, plain, 5mm			(1)		(1)									CM,E,ED,F,SW
47	94101-06800	Washer, plain, 6mm	2	2	2	2	2		4	4		2	2			
48	95001-	Hose, fuel,											1			

	35080-20	3.5x80													
48	95001-35100-40	Tube, fuel, 3.5x100	1	1	1	1	1		1	1		1			
49	95001-35110-40	Tube, fuel, 3.5x110	1	1	1	1	1		1	1		1	1		
50	95002-02650	Clip B6.5, tube	4	4	4	4	4		4	4					
51	95700-06010-07	Bolt, flange, 6x10	3	3	3	3	3		1	1		1	1		
52	95700-06010-08	Bolt, flange, 6x10	1	1	1	1	1		1	1		1			
	95700-06012-00	Bolt, flange, 6x12	2	2	2				4	4		3	3		
51	95700-06016-00	Bolt, flange, 6x16							2	2					
51	95700-06016-00	Bolt, flange, 6x16										2		To HA309040	A
51	95700-06016-00	Bolt, flange, 6x16										2		To HA307110	AC
51	95700-06016-00	Bolt, flange, 6x16											2	To HA309125	A
51	95700-06016-00	Bolt, flange, 6x16											2	To HA306870	AC
53	95700-06020-08	Bolt, flange, 6x20				2	2								
54	95700-06035-00	Bolt, flange, 6x35	2	2	2	2	2		1	1		1	2		
54	95700-06040-08	Bolt, flange, 6x40							1	1		1	2		

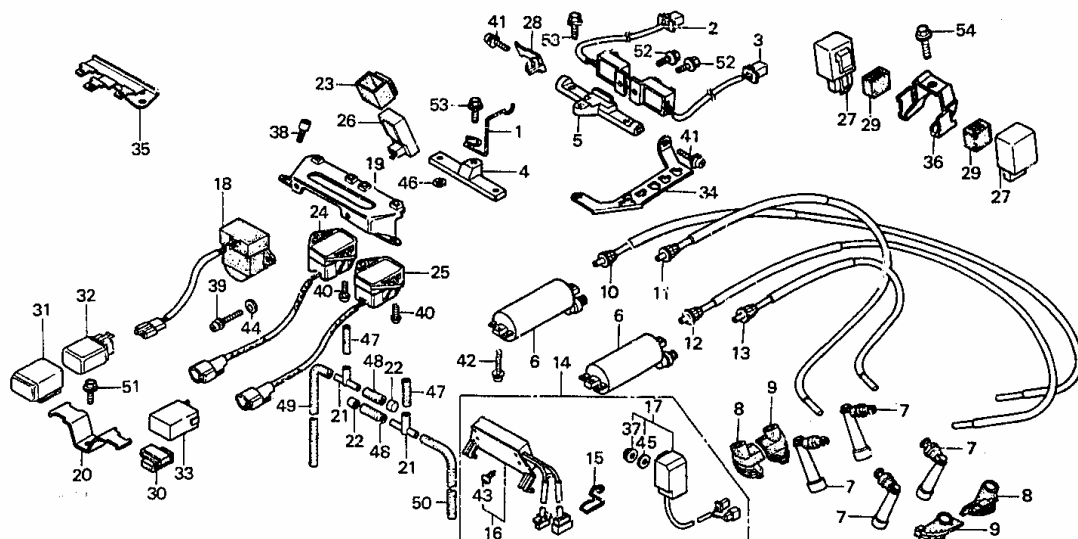

Nr	Partnr	Description	84 Std	84 Int	84 asp	85 Int	85 asp	85 Ltd	86 Int	86 asp	86 SEi	87 Int	87 asp	Serialnr	Areacode
1	17925-MG9-950	Guide, throttle cable						1			1				
2	30400-MG9-950	Unit assy., R. Spark						1			1				
3	30401-MG9-950	Unit assy., L. Spark						1			1				
4	30501-MG9-950	Stay a, ignition coil						1			1				
5	30502-MG9-950	Stay b, ignition coil						1							
5	30502-ML8-750	Stay b, ignition coil									1				
6	30510-MA6-013	Coil comp., Ignition						2			2				
7	30700-MB9-153	Cap assy., Noise suppressor						4			4				
8	30705-MG9-770	Seal, R. Suppressor						2			2				
9	30706-MG9-770	Seal, L. Suppressor						2			2				
10	30751-MG9-000	Cord set, hightension (1-1)						1							
10	30751-ML8-750	Cord set, hightension (1-1)									1				
11	30752-MG9-000	Cord set, hightension (2-2)						1							
11	30752-ML8-750	Cord set, hightension (2-2)									1				
12	30753-MG9-000	Cord set, hightension (3-3)						1							
12	30753-ML8-750	Cord set, hightension (3-3)									1				
13	30754-MG9-000	Cord set, hightension (4-4)						1							



13	30754-ML8-750	Cord set, hightension (4-4)									1				
14	31610-MG9-950	Filter kit, radio noise						(1)							
15	31612-ML8-750	Holder, coupler (8p)						(1)			1				
16	31620-ML8-750	Filter, regulate rectifier						(1)			1				
17	31630-ML8-770	Filter, line						(1)			1				
18	35160-MG9-950	Sensor assy., Kill						1			1				
19	35165-MG9-950	Stay, sensor						1			1				
20	35228-MG9-680	Stay, cancel unit						1			1				
21	36010-PA6-004	Joint, three way						2			2				
22	36034-PD1-000	Plug, sealing						2			2				
23	36101-MB1-000	Suspension, fuel cut relay						1			1				
24	36171-MG9-951	Sensor, R. Pressure boost						1							
24	36171-ML8-751	Sensor, R. Pressure boost									1				
25	36172-MG9-951	Sensor, L. Pressure boost						1							
25	36172-ML8-751	Sensor, L. Pressure boost									1				
26	37640-MB1-701	Check unit, pilot lamp						1			1				
27	38301-MG9-672	Flasher, combination						2			2				
28	38305-MG9-950	Stay, winker relay						1			1				
29	38306-GE8-008	Suspension, winker relay						2			2				
30	38306-ME9-771	Suspension, winker relay									1				
31	38506-MG9-951	Suspension, main relay						1			1				
32	38520-MG9-951	Relay comp., Main						1			1				
33	38601-MB3-671	Relay comp., Position						1			1				
34	50210-MG9-950	Holder a, coupler						1							
34	50210-ML8-750	Holder a, coupler									1				
35	50212-MG9-950	Holder, coupler (c)						1			1				
36	50230-	Holder, relay						1			1				

	MG9-950																
37	90105-MG9-871	Nut, flange cap, 5mm						(1)									
38	90105-460-000	Bolt, socket, 6x12						2			2						
39	92300-04020-0A	Bolt, slotted, 4x20						2			2						
40	93500-05012-0G	Screw, pan, 5x12						4			4						
41	93892-06012-08	Screw, washer, 6x72						2			2						
42	93892-06028-08	Screw, washer, 6x28						4			4						
43	93901-22320	Screw, tapping, 3x12						(4)									
44	94101-04000	Washer, plain, 4mm						2			3						
45	94101-05700	Washer, plain, 5mm						(1)									
46	94101-06800	Washer, plain, 6mm						2			2						
47	95005-35050-20	Tube, 3.5x50						2			2						
48	95005-35100-20	Tube, 3.5x100						2			2						
49	17163-MG9-950	Hose, fuel, 3.5x260									1						
49	95005-35360-25	Tube, 3.5x360						1									
50	17164-MG9-950	Hose, fuel, 3.5x360									1						
50	95005-35360-26	Tube, 3.5x360						1									
51	95700-06010-07	Bolt, flange, 6x10						1			1						
52	95700-06012-08	Bolt, flange, 6x12						2			2						
53	95700-06016-00	Bolt, flange, 6x16						2			2						
54	95700-08028-08	Bolt, flange, 8x28						1			1						

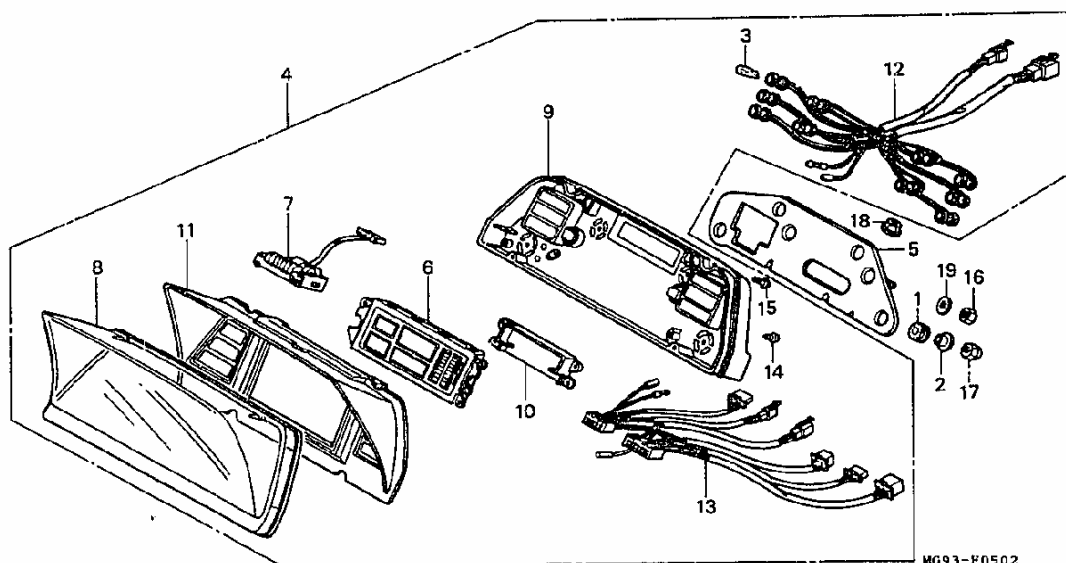
[illegible]



[illegible]

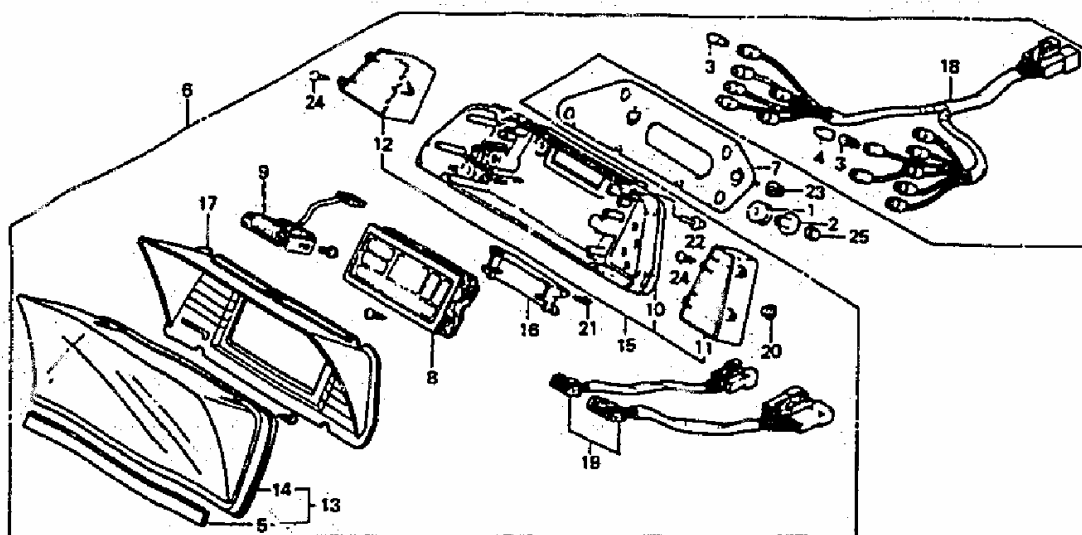

Nr	Partnr	Description	84 Std	84 Int	84 asp	85 Int	85 asp	85 Ltd	86 Int	86 asp	86 SEi	87 Int	87 asp	Serialnr	Areacode
1	19051- KA4-000	Rubber, radiator mounting					4	4		4	4		4		
2	19052- MB0-000	Collar, radiator mounting					4	4		4	4		4		
3	34908- MB0-003	Bulb, wedge base (12v/3w)					13	13		8	13		13		
4	34910- ML8-751	Cap, bulb (T7)									2		2		
5	37105- MG9-741	Packing, meter panel					1	1		1	1		1		
6	37110- MG9-911	Meter, sub combination					1								E
6	37110- MG9-921	Meter, sub combination					1								SW
6	37110- MG9-941	Meter, sub combination					1								CM
6	37110- MG9-971	Meter, sub combination					1								IT
6	37110- MG9-981	Meter, sub combination						1							
6	37110- ML8-691	Meter, sub combination								1					
6	37110- ML8-700	Meter, sub combination											1		
6	37110- ML8-751	Meter, sub combination									1				
7	37120- MG9-961	Stay, meter setting					1	1		1	1		1		
8	37130- MG9-911	L.c.d. unit					1								E
8	37130- MG9-921	L.c.d. unit					1								IT,SW
8	37130- MG9-951	L.c.d. unit					1	1							CM

8	37130-ML8-691	L.c.d. unit							1			1		
8	37130-ML8-751	L.c.d. unit								1				
9	37210-MG9-881	Odometer, total					1	1						CM,IT,SW
9	37210-MG9-871	Odometer, total					1			1	1		1	E
10	37611-MG9-961	Case, meter					1	1		1	1		1	
11	37612-MG9-951	Box, R. Pilot						1			1			
11	37612-MG9-961	Box, R. Pilot					1			1				CM,E,SW
11	37612-MG9-971	Box, R. Pilot					1							IT
11	37612-ML8-700	Box, R. Pilot											1	
12	37613-MG9-961	Box, L. Pilot					1	1		1	1		1	CM,E,SW
12	37613-MG9-971	Box, L. Pilot					1							IT
13	37614-MG9-961	Glass assy., Meyer					1	1		1	1		1	
14	37615-MG9-872	Glass comp., Meter					1	1		1	1		1	
14	37615-MG9-961	Glass comp., Meter					1							CM,E,SW
15	37616-MG9-951	Case comp., Meter						1			1			
15	37616-MG9-961	Case comp., Meter								1				
15	37616-MG9-971	Case comp., Meter					1							IT
15	37616-ML8-700	Case comp., Meter											1	
16	37617-MG9-871	Cover, RR.					1	1		1	1		1	
17	37618-MG9-941	Plate, reflecting					1							IT,SW
17	37618-MG9-951	Plate, reflecting					1	1			1			CM
17	37618-MG9-961	Plate, reflecting					1			1				E
17	37618-ML8-700	Plate, reflecting											1	
18	37619-MG9-951	Socket comp.						1			1			
18	37619-MG9-961	Socket comp.					1			1				
18	37619-ML8-700	Socket comp.											1	
19	37620-	Cord assy.						1			1			

	MG9-951														
19	37620-MG9-961	Cord assy.					1			1			1		
20	37621-MG9-961	Cap, blind								1			1		
21	90121-MG9-871	Screw, tapping, 3x8					4	4		1	1		1		
22	90122-MG9-871	Screw-washer, 5x12					4	4		1	1		1		
23	90301-634-670	Nut, flange, 6mm								1	1		1		
24	93901-32220	Screw, tapping, 3x10						7			7				
24	90121-MG9-871	Screw, tapping, 3x8					7			7			7		
25	94001-06080-0S	Nut, hex., 6mm					4	4		4	4		4		





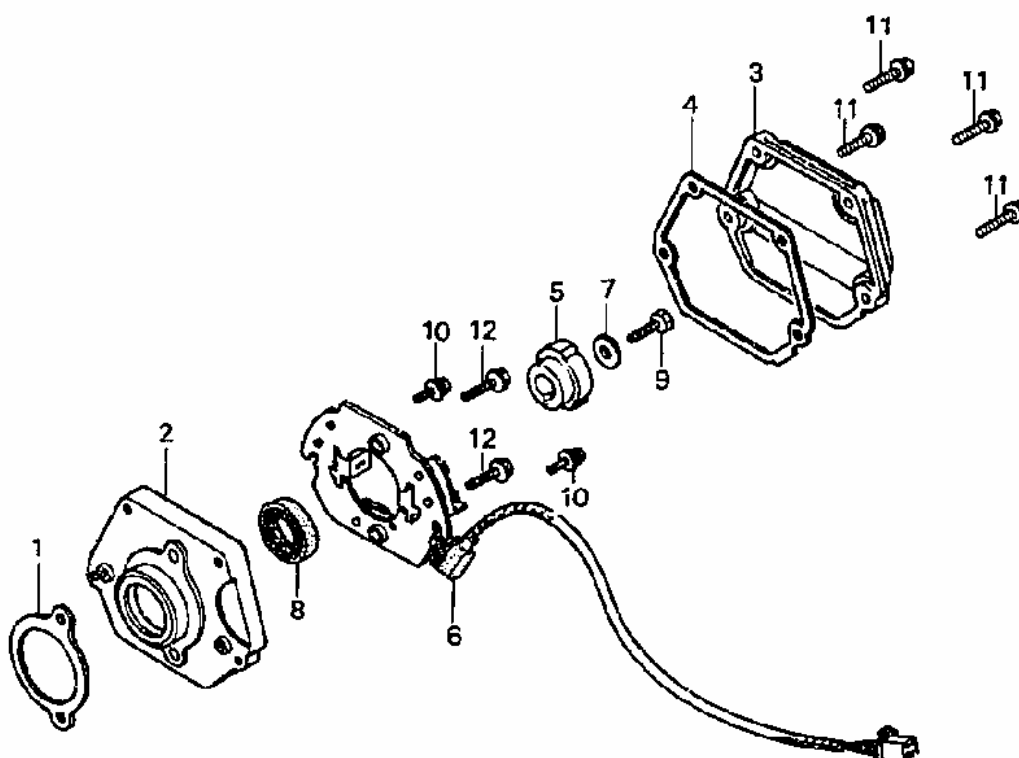

Nr	Partnr	Description	84 Std	84 Int	84 asp	85 Int	85 asp	85 Ltd	86 Int	86 asp	86 SEi	87 Int	87 asp	Serialnr	Areacode
1	12391-MG9-000	Gasket, sealed cover						1			1				
2	30381-MG9-950	Case, injection pulse generator						1			1				
3	30382-MG9-950	Cover, injection pulse generator						1			1				
4	30383-MG9-950	Gasket, pulse generator cover						1			1				
5	36141-MC7-003	Rotor, camshaft timing						1			1				
6	36142-MG9-951	Generator comp., Pulse (CFI)						1			1				
7	90488-MB0-000	Washer, 6x2.3						1			1				
8	91216-PA0-003	Oil seal, 22x35x7						1			1				
9	92000-06018-0A	Bolt, hex., 6x18						1							
9	92101-06025-0A	Bolt, hex., 6x25									1				
10	93893-04012-08	Screw-washer, 4x12						2			2				
11	96000-06020-02	Bolt, flange, 6x20						4			4				
12	96000-06022-02	Bolt, flange, 6x22						2			2				

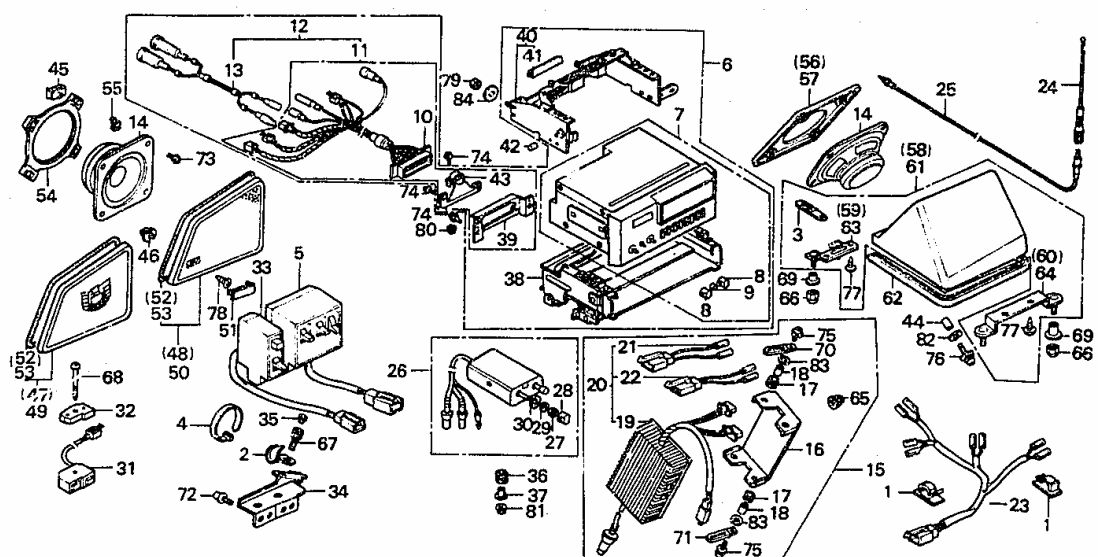

Nr	Partnr	Description	84 Std	84 Int	84 asp	85 Int	85 asp	85 Ltd	86 Int	86 asp	86 SEi	87 Int	87 asp	Serialnr	Areacode
1	32911-MG9-950	Clamp, cable (a)						5			5				
2	32922-MG9-680	Clamp, cord				(1)	1	1	(1)	1					A,AC,CM,E,ED,IT,SD,SW
3	32925-950-000	Clip, pulser cord						2			2				
4	35701-MG9-950	Band						2	(1)	1	1	(1)	1		
5	35800-MG9-951	Switch assy., Height control						1			1				
6	39100-MG9-930	Radio assy				(1)	1								CM,E,ED,IT,SD,SW
6	39100-MG9-950	Radio assy.						1							
7	08118-MG910	Radio comp.							(1)	1		(1)	1		
7	39110-MG9-871	Radio comp.		(1)	1	(1)	1								CM,E,ED,F,IT,SD,SW,U
7	39110-MG9-951	Radio comp.						1							
7	39110-ML8-751	Radio comp.									1				
7	39110-ML8-771	Radio comp.							(1)	1					

8	39111-MG9-871	Knob, volume		(2)	2	(2)	2	2	(2)	2	2	(2)	2		A,AC,CM,E,ED,F,IT,SD,SW,U
9	39112-MG9-871	Knob, mute		(1)	1	(1)	1	1	(1)	1	1	(1)	1		A,AC,CM,E,ED,F,IT,SD,SW,U
10	39115-MG9-870	Harness, audio				(1)	1	1	(1)	1	1	(1)	1		A,AC,CM,E,ED,IT,SD,SW
11	39120-MG9-871	Harness assy., Audio		(1)	1	(1)	1	1	(1)	1	1	(1)	1		A,AC,CM,E,ED,F,IT,SD,SW,U
12	39125-MG9-950	Harness assy., Audio						1			1				
13	39126-MG9-950	Sub harness, audio						1			1				
14	39130-MG9-871	Speaker unit		(2)	2	(2)	2	4	(2)	2	4				A,AC,CM,E,ED,F,IT,SD,SW,U
14	39130-ML8-701	Speaker unit										(2)	2		
15	39140-MG9-871	Amplifier assy., Power		(1)	1	(1)	1								CM,E,ED,F,IT,SD,SW,U
15	39140-MG9-872	Amplifier assy., Power										(1)	1		
15	39140-MG9-951	Amplifier assy., Power						1			1				
16	39141-MG9-871	Bracket, power amplifier		(1)	1	(1)	1	1	(1)	1	1	(1)	1		A,AC,CM,E,ED,F,IT,SD,SW,U
17	39142-MG9-871	Rubber, mounting		(4)	4	(4)	4	4	(4)	4	4	(4)	4		A,AC,CM,E,ED,F,IT,SD,SW,U
18	39143-MG9-871	Collar, power amplifier		(4)		(4)	4								E,ED,F,SW
18	39143-MG9-871	Collar, power amplifier		(4)	4	(4)	4	4	(4)	4	4	(4)	4		A,AC,CM,IT,SD
19	39144-MG9-871	Amplifier, power		(1)	1	(1)	1	1	(1)	1	1	(1)	1		A,AC,CM,E,ED,F,IT,SD,SW,U
20	39145-MG9-871	Amplifier comp.,power		(1)	1	(1)	1	1	(1)	1	1	(1)	1		A,AC,CM,E,ED,F,IT,SD,SW,U
21	39146-MG9-871	Sub cord, R. Speaker		(1)	1	(1)	1		(1)	1		(1)	1		A,AC,CM,E,ED,F,IT,SD,SW,U
22	39147-	Sub cord, L.		(1)	1	(1)	1		(1)	1		(1)	1		A,AC,CM,E,ED,

	MG9-871	Speaker													F,IT,SD,SW,U
23	39148-MG9-950	Sub cord, RR. Speaker					1								
23	39148-ML8-750	Sub cord, RR. Speaker								1					
24	39150-MG9-870	Antenna assy., GL1200		(1)	1	(1)	1	1	(1)	1	1	(1)	1		A,AC,CM,E,ED, F,IT,SD,SW,U
25	39152-MG9-870	Feeder comp., Antenna		(1)(1)	1										CM,E,ED,F, SW,U
25	39152-MG9-871	Feeder comp., Antenna				(1)	1	1	(1)	1	1	(1)	1		A,AC,CM,E,ED, IT,SD,SW
26	39190-MG9-871	Volume unit, auto		(1)	1	(1)	1		(1)	1		(1)	1		A,AC,CM,E,ED, F,IT,SD,SW,U
26	39190-MG9-951	Volume unit, auto						1							
27	39191-MG9-871	Nut, auto volume		(2)	2	(2)	2	2	(2)	2		(2)	2		A,AC,CM,E,ED, F,IT,SD,SW,U
28	39193-MG9-871	Knob, auto volume		(2)	2	(2)	2	2	(2)	2		(2)	2		A,AC,CM,E,ED, F,IT,SD,SW,U
29	39194-MG9-871	Washer, conical spring		(2)	2	(2)	2	2	(2)	2		(2)	2		A,AC,CM,E,ED, F,IT,SD,SW,U
30	39196-MG9-871	Packing, auto volume		(4)	4	(4)	4	4	(4)	4		(4)	4		A,AC,CM,E,ED, F,IT,SD,SW,U
31	39200-MG9-871	Switch, radio select		(1)	1										CM,E,ED,F, SW,U
32	39210-MG9-870	Spacer, radio switch		(1)	1										CM,E,ED,F, SW,U
33	39210-MG9-931	Switch, radio select				(1)	1								CM,E,ED,IT
33	39210-MG9-951	Switch, radio select						1							SD,SW
33	39210-ML8-751	Switch, radio select									1				
33	39210-ML8-771	Switch, radio select							(1)	1		(1)	1		
34	39215-MG9-	Stay, radio switch				(1)	1								SD,SW

	910														
34	39215-MG9-931	Stay, radio switch			(1)	1									CM,E,ED,IT
34	39215-MG9-950	Stay, radio height					1	(1)	1	1	(1)	1			
35	39230-MG9-930	Cap, socket bolt			(1)	1	1			1					
36	39264-MG9-870	Rubber c, mounting		(1)	1	(1)	1	1	(1)	1	1	(1)	1		A,AC,CM,E,ED,F,IT,SD,SW,U
37	39265-MG9-870	Collar (c)		(1)	1	(1)	1	1	(1)	1	1	(1)	1		A,AC,CM,E,ED,F,IT,SD,SW,U
38	39330-MG9-871	Bracket assy., Radio		(1)	1	(1)	1	1	(1)	1	1	(1)	1		A,AC,CM,E,ED,F,IT,SD,SW,U
39	39331-MG9-871	Holder, connector		(1)	1	(1)	1	1	(1)	1	1	(1)	1		A,AC,CM,E,ED,F,IT,SD,SW,U
40	39340-MG9-870	Bracket comp., Radio		(1)	1										CM,E,ED,F,SW,U
40	39340-MG9-930	Bracket comp., Radio				(1)	1	1	(1)	1	1	(1)	1		A,AC,CM,E,ED,IT,SD,SW
41	39341-MG9-870	Rubber, radio bracket		(1)	1	(1)	1	1	(1)	1	1	(1)	1		A,AC,CM,E,ED,F,IT,SD,SW,U
42	39342-MG9-870	Cap, radio bracket		(1)	1	(1)	1	2	(2)	2	2	(2)	2		A,AC,CM,E,ED,F,IT,SD,SW,U
43	39345-MG9-870	Clamper,radio harness		(1)	1	(1)	1	1	(1)	1	1	(1)	1		A,AC,CM,E,ED,F,IT,SD,SW,U
44	64243-MG9-870	Collar, meter panel						8			8				
45	64255-MG9-930	Nut, speaker setting				(8)	8	8		8	8		8		A,AC,CM,E,ED,IT,SD,SW
46	64258-MG9-931	Grommet, speaker grille				(2)	2	2	(2)	2	2	(2)	2		A,AC,CM,E,ED,IT,SD,SW
46	64266-MG9-770	Grommet, speaker panel		2	2				2			2			
47	64261-MG9-770	Grille, R. Speaker blind		1		1			1			1			
47	64261-MG9-770ZB	Grille, R. Speaker blind *nh136mu*							1			1			

47	64262-MG9-770ZB	Grille, L. Speaker blind *nh136mu*							1			1			
48	64261-MG9-871	Grille, R. Speaker		(1)	1										CM,E,ED,F, SW,U
48	64261-MG9-930	Grille, R. Speaker				(1)	1		(1)	1					A,AC,CM,E, ED,IT,SD,SW
48	64261-MG9-930ZA	Grille, R. Speaker *r581l*/type1										(1)	1		
48	64261-MG9-930ZB	Grille, R. Speaker *nh81l*/type2										(1)	1		
48	64261-MG9-950	Grille, R. Speaker						1			1				
48	64262-MG9-930ZA	Grille, L. Speaker *r581l*/type1										(1)	1		
48	64262-MG9-930ZB	Grille, L. Speaker *nh81l*/type2										(1)	1		
49	64262-MG9-770	Grille, L. Speaker blind		1		1			1			1			
50	64262-MG9-871	Grille, L. Speaker		(1)	1										CM,E,ED,F, SW,U
50	64262-MG9-930	Grille, L. Speaker				(1)	1		(1)	1					A,AC,CM,E, ED,IT,SD,SW
50	64262-MG9-950	Grille, L. Speaker						1							
51	64263-MG9-930	Emblem, speaker grille		(2)	2	(2)	2	2	(2)	2	2	(2)	2		A,AC,CM,E,ED, F,IT,SD,SW,U
52	64264-MG9-770	Rubber, R. Speaker grille		1	1	1	1	1	1	1	1	1	1		
53	64265-MG9-770	Rubber, L. Speaker grille		1	1	1	1	1	1	1	1	1	1		
54	64310-MG9-870	Spacer,speaker		(2)	2	(2)	2	2	(2)	2	2	(2)	2		A,AC,CM,E,ED, F,IT,SD,SW,U
55	64252-MG9-770	Nut, clip - (s) (8)		(8)	8	(8)									CM,E,ED,F, IT,SD,SW,U
55	64255-MG9-930	Nut, speaker setting					8	8							
56	81157-	Grille, R.						1			1				

	MG9-950	Speaker box													
56	81157-MG9-950ZA	Grille, R. Speaker box *r58l*								1					
57	81167-MG9-950	Grille, L. Speaker box					1			1					
57	81167-MG9-950ZA	Grille, L. Speaker box								1					
58	81175-MG9-950	Box, R. RR. Speaker					1			1					
58	81175-MG9-950ZA	Box, R. RR. Speaker *r58l*								1					
59	81177-MG9-950	Bracket a, R. Speaker box setting					1			1					
60	81178-MG9-950	Bracket b, R. Speaker box setting					1			1					
61	81185-MG9-950	Box, L. RR. Speaker					1			1					
61	81185-MG9-950ZA	Box, L. RR. Speaker *r58l*								1					
62	81186-MG9-950	Rubber, speaker box cushion					2			2					
63	81187-MG9-950	Bracket a, L. Speaker box setting					1			1					
64	81188-MG9-950	Bracket b, L. Speaker box setting					1			1					
65	90105-MG9-871	Nut, flange cap, 5mm		(2)	2	(2)	2	2	(3)	3		(3)	3		A,AC,CM,E,ED,F,IT,SD,SW,U
66	90106-MB9-871	Nut, flange cap, 5mm						8			8				
67	90115-MG9-930	Bolt, socket, 10x16				(1)		1	(1)	1	1	(1)	1		A,AC,CM,ED,SD
67	90115-MG9-930	Bolt, socket, 10x16				(1)	1								E,IT,SW
68	90161-MG9-870	Screw, tapping, 3x34		(1)	1										CM,E,ED,F,SW,U
69	90402-GB0-	Washer, number						10	(2)	2	10	(2)	2		



	900	bracket setting													
70	90591-MG9-870	Clip, 2x50		(2)	2	(2)	2	2	(2)	2	2	(2)	2		A,AC,CM,E,ED,F,IT,SD,SW,U
71	90592-MG9-870	Clip, 2x100		(2)	2	(2)	2	2	(2)	2	2	(2)	2		A,AC,CM,E,ED,F,IT,SD,SW,U
72	91267-MG9-931	Screw-washer, 4x10				(1)	1	1	(2)	2	2	(2)	2		A,AC,CM,E,ED,IT,SD,SW
73	93891-04020-00	Screw-washer, 4x20		(8)	8	(8)	8	8							CM,E,ED,F,IT,SD,SW,U
73	93891-04025-00	Screw-washer, 4x25								8	8		8		
74	93892-04006-08	Screw-washer, 4x6		(9)	(9)(9)	(9)	9	9	(9)	9	9	(9)	9		A,AC,CM,E,ED,F,IT,SD,SW,U
74	93892-04010-08	Screw-washer, 4x10							(3)	3	3	(3)	3		
75	93892-05016-08	Screw-washer, 5x16		(4)	4	(4)	4	4	(4)	4	4	(4)	4		A,AC,CM,E,ED,F,IT,SD,SW,U
76	93893-04014-08	Screw-washer, 4x14						8			8				
77	93903-25220	Screw, tapping, 5x12						8			8				
78	93903-34480	Screw, tapping, 4x16		(2)	2	(2)	2	2	(2)	2	2	(2)	2		A,AC,CM,E,F,U
78	93903-34480	Screw, tapping, 4x16		(2)	2	(2)	2								ED,IT,SD,SW
79	94001-04080-0S	Nut, hex., 4mm		(1)	1	(1)	1	1	(1)	1	1	(1)	1		A,AC,CM,E,ED,F,IT,SD,SW,U
80	94001-06000-0S	Nut, hex., 6mm		(2)	2	(2)	2	2	(2)	2	2				A,AC,CM,E,ED,F,IT,SD,SW,U
81	94050-05080	Nut, flange, 5mm		(1)	1	(1)	1	1	(1)	1	1	(1)	1		A,AC,CM,E,ED,F,IT,SD,SW,U
82	94101-05000	Washer, plain, 5mm						8			8				
83	94103-05800	Washer, plain, 5mm		(4)	4	(4)	4	4	(4)	4	4	(4)	4		A,AC,CM,E,ED,F,IT,SD,SW,U
84	94103-06000	Washer, plain, 6mm		(2)	2	(2)	2	2	(2)	2	2				A,AC,CM,E,ED,F,IT,SD,SW,U
	39211-ML8-771	Panel, radio select switch							(1)	1	1	(1)	1		
	39220-ML8-771	Cover, radio switch stay							(1)	1		(1)	1		

	<b>94050-06080</b>	<b>Nut, flange, 6mm</b>								<b>2</b>	<b>2</b>		<b>2</b>		
	<b>94101-05700</b>	<b>Washer, flat, 5mm</b>							<b>(1)</b>	<b>1</b>	<b>1</b>	<b>(1)</b>	<b>1</b>		



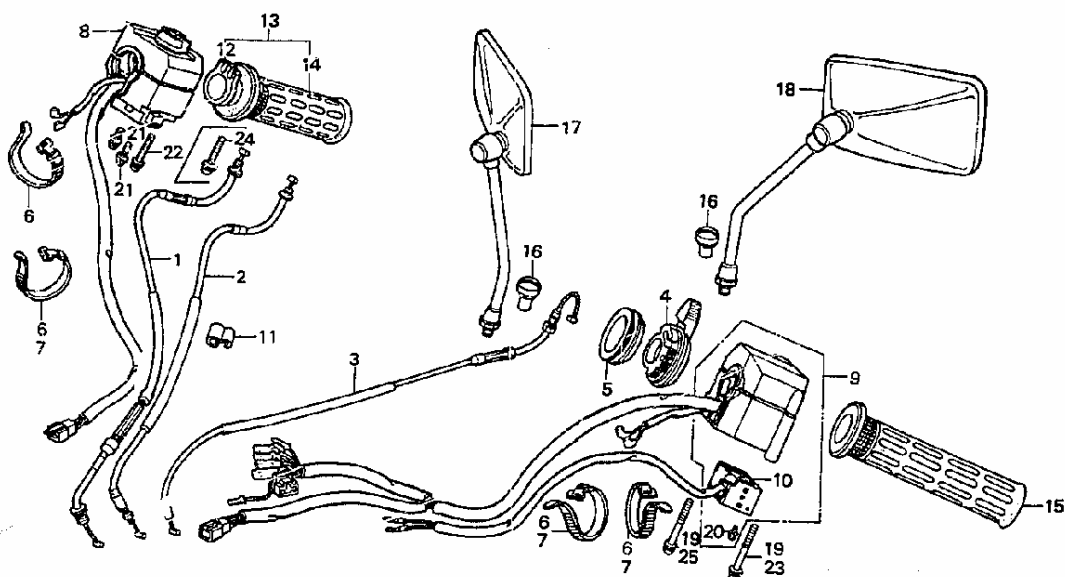

Nr	Partnr	Description	84 Std	84 Int	84 asp	85 Int	85 asp	85 Ltd	86 Int	86 asp	86 SEi	87 Int	87 asp	Serialnr	Areacode
1	17910-MG9-000	Cable comp. A, throttle	1												
1	17910-MG9-770	Cable comp. A, throttle		1	1	1	1		1	1					
1	17910-MG9-771	Cable comp. A, throttle										1			
1	17910-MG9-950	Cable comp., Handle throttle						1			1		1		
2	17920-MG9-000	Cable comp. B, throttle	1												
2	17920-MG9-770	Cable comp. B, throttle		1	1	1	1		1	1					
2	17920-MG9-950	Cable comp. B, throttle						1			1				
2	17920-MG9-950	Cable comp. B, throttle											1	To HA307779	A
2	17920-MG9-950	Cable comp. B, throttle											1	To HA309609	AC
2	17920-ML8-700	Cable comp. B, throttle											1	From HA307780	A
2	17920-ML8-700	Cable comp. B, throttle											1	From HA309610	AC

2	17920-MG9-771	Cable comp. B, throttle										1			
3	17950-MG9-000	Cable comp., Choke	1	1	1	1	1		1	1		1	1		
4	17962-MG9-000	Lever, choke	1	1	1										
4	17962-MG9-680	Lever, choke				1	1		1	1		1	1		
5	17962-MG9-950	Blind, clutch master cylinder						1			1				
6	32161-404-000	Band b1, wire	4	4	4										
6	32161-404-610	Band b1, wire				1									CM,ED,G,SD
6	32161-404-610	Band b1, wire				1	1								E,IT,SW
7	32161-438-000	Band, wire				3	3	3	3	3		4	4		
8	35130-MG9-670	Switch assy., Starter kill	1												
8	35130-MG9-681	Switch assy., Starter kill				1	1		1	1		1			CM
8	35130-ML8-701	Switch assy., Starter kill & cruise										1			
8	35130-MG9-770	Switch assy., Starter kill		1	1										CM
8	35130-MG9-951	Switch assy., Starter kill & cruise						1			1				
8	35150-MG9-700	Switch assy., Starter kill		1	1										E,ED,F,G,SW,U
8	35150-MG9-710	Switch assy., Starter kill				1	1								E,ED,G,IT,SD,SW
9	35200-MG9-671	Switch assy., Winker	1												
9	35200-	Switch				1	1								CM

[illegible]

	000															
15	53167-MG9-305	Grip, L. Handle				1	1	1	1	1	1					
15	53167-MG9-315	Grip, L. Handle							1	1	1	1	1			
16	53174-116-670	Plug, handle lever bracket							2					From GA211101	A	
16	53174-116-670	Plug, handle lever bracket							2					From GA210696	AC	
16	53174-116-670	Plug, handle lever bracket										2	1			
16	53174-116-670	Plug, handle lever bracket								1				From GA210731	A	
16	53174-116-670	Plug, handle lever bracket								1				From GA212272	AC	
16	53174-116-670	Plug, handle lever bracket									1			From GA210776	A	
16	53174-116-670	Plug, handle lever bracket									1			From GA212401	AC	
16	53174-463-770	Plug, handle lever bracket		2	2	2	2	2							CM	
16	53174-463-770	Plug, handle lever bracket							2					To GA211100	A	
16	53174-463-770	Plug, handle lever bracket							2					To GA210695	AC	
16	53174-463-770	Plug, handle lever bracket								1				To GA210730	A	
16	53174-463-770	Plug, handle lever bracket								1				To GA212271	AC	
16	53174-	Plug,									1			To	A	

[illegible]



25	93892-05045-07	Screw-washer, 5x45				1	1	1	1	1	1	1	1		
	35152-MG9-681	Plate, starter kill switch setting							1	1	1	1	1		
	35204-MG9-681	Plate, winker switch setting							1	1	1	1	1		
	93901-32120	Screw, tapping 3x8							2	2	2	2	2		



[illegible]

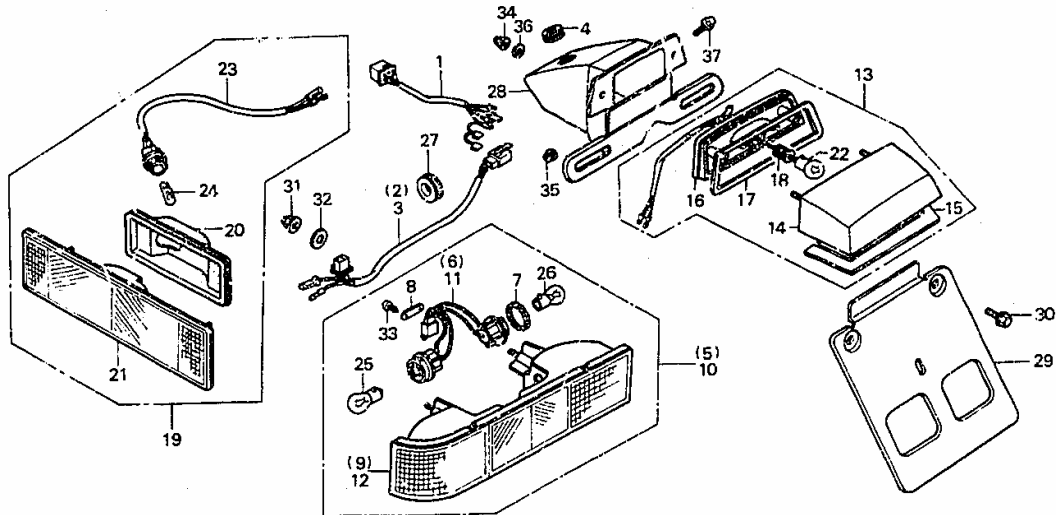

Nr	Partnr	Description	84 Std	84 Int	84 asp	85 Int	85 asp	85 Ltd	86 Int	86 asp	86 SEi	87 Int	87 asp	Serialnr	Areacode
1	32101-MG9-710	Harness, taillight sub wire				1									G
2	32107-MG9-711	Sub cord, R. RR. Combination				1									G
2	32107-MG9-770	Harness, R. RR. Combination light sub wire		1	1	1	1								CM,E,ED,F, IT,SD,SW,U
2	32107-MG9-770	Harness, R. RR. Combination light sub wire		1											G
2	32107-MG9-950	Harness, R. RR. Combination sub wire						1							
2	32107-ML8-600	Harness, R. RR. Combination sub wire										1	1		
2	32107-ML8-670	Harness, R. RR. Combination sub wire							1	1					
2	32107-ML8-750	Harness, R. RR. Combination sub wire									1				
3	32109-MG9-711	Sub cord, L. RR. Combination				1									G
3	32109-MG9-770	Harness, L. RR. Combination light sub wire		1	1	1	1								CM,E,ED,F, IT,SD,SW,U
3	32109-MG9-770	Harness, L. RR. Combination light sub wire		1											G
3	32109-MG9-950	Harness, L. RR. Combination sub wire						1							

3	32109- ML8- 600	Harness, L. RR. Combination sub wire								1	1		
3	32109- ML8- 670	Harness, L. RR. Combination sub wire						1	1				
3	32109- ML8- 750	Harness, L. RR. Combination sub wire								1			
4	32983- 011- 000	Grommet, wire harness		1	1	1	1	1	1	1	1	1	
5	33500- MG9- 701	Light assy., R. RR. Combination		1	1	1	1						E,ED,F,G,IT, SD,SW
5	33500- MG9- 771	Light assy., R. RR. Combination		1	1	1	1	1	1	1	1	1	A,AC,CM,U
6	33503- MG9- 701	Cord comp., R.		1	1	1	1						E,ED,F,G,IT, SD,SW
6	33503- MG9- 771	Cord comp., R.		1	1	1	1	1	1	1	1	1	A,AC,CM,U
7	33504- MG9- 701	Grommet		2	2	2	2						E,ED,F,G,IT, SD,SW
8	33507- SB0- 671	Stay		2	2	2	2	2	2	2	2	2	
9	33510- MG9- 701	Lens comp., R. (b)		1	1	1	1						E,ED,F,G,IT, SD,SW
9	33510- MG9- 771	Lens comp., R. (b)		1	1	1	1	1	1	1	1	1	A,AC,CM,U
10	33550- MG9- 701	Light assy., L. RR. Combination		1	1	1	1						E,ED,F,G,IT, SD,SW
10	33550- MG9- 771	Light assy., L. RR. Combination		1	1	1	1	1	1	1	1	1	A,AC,CM,U
11	33553- MG9- 701	Cord comp., L.		1	1	1	1						E,ED,F,G,IT, SD,SW
11	33553- MG9- 771	Cord comp., L.		1	1	1	1	1	1	1	1	1	A,AC,CM,U
12	33560- MG9- 701	Lens comp., L. (b)		1	1	1	1						E,ED,F,G,IT, SD,SW
12	33560- MG9- 771	Lens comp., L. (b)		1	1	1	1	1	1	1	1	1	A,AC,CM,U
13	33720-	Light assy., License		1	1	1	1						E,ED,F,IT,SD,

	MG9-701															SW
13	33720-MG9-771	Light assy., License		1	1	1	1	1	1	1	1	1	1			A,AC,CM,U
14	33721-MG9-771	Cover comp.		1	1	1	1	1	1	1	1	1	1			
15	33722-MG9-701	Lens, license		1	1	1	1									E,ED,F,IT,SD,SW
15	33722-MG9-771	Lens, license		1	1	1	1	1								CM,U
15	33722-MG9-771	Lens, license							1						To GA211595	A
15	33722-MG9-771	Lens, license							1						To GA217800	AC
15	33722-MG9-771	Lens, license								1					To GA211630	A
15	33722-MG9-771	Lens, license								1					To GA212270	AC
15	33722-MG9-771	Lens, license									1				To GA211655	A
15	33722-MG9-771	Lens, license										1			To GA212400	AC
15	33722-MG9-772	Lens, license							1	1	1	1	1			
16	33723-MG9-771	Base comp.		1	1	1	1	1								CM,E,ED,F,IT,SD,SW,U
16	33723-MG9-771	Base comp.							1						To GA211595	A
16	33723-MG9-771	Base comp.							1						To GA217800	AC
16	33723-MG9-771	Base comp.								1					To GA211630	A
16	33723-MG9-771	Base comp.								1					To GA212270	AC
16	33723-MG9-771	Base comp.									1				To GA211655	A
16	33723-MG9-	Base comp.									1				To GA212400	AC

[illegible]

25	34908-634-611	Bulb (12v21w)(stanley)(ece)		2	2	2	2									E,ED,F,G,IT,SD,SW
26	34906-MG9-771	Bulb, stop & taillight (12v 27/7w)		2	2	2	2	2	2	2	2	2	2			A,AC,CM,U
27	80102-425-770	Grommet, taillight cord		2	2	2	2	2								
28	84700-MG9-700	Bracket, number plate		1	1	1	1									E,ED,F,IT,SD,SW
28	84700-MG9-700	Bracket, number plate		1												G
28	84700-MG9-770	Bracket, number plate		1	1	1	1	1	1	1	1	1				A,AC,CM,U
28	84700-ML8-600	Bracket, number plate										1	1			
29	84707-MG9-700	Plate, number		1	1	1	1									E,ED,F,IT,SD,SW
29	84707-MG9-700	Plate, number		1												G
30	90113-125-770	Bolt b, air cleaner setting		2	2	2	2									E,ED,F,IT,SD,SW
30	90113-125-770	Bolt b, air cleaner setting		2												G
31	90201-428-900	Nut, cap, 6mm		4	4	4	4	4	4	4	4	4	4	4		
32	90525-428-900	Washer, plain, 6mm		4	4	4	4	4	4	4	4	4	4	4		
	90659-680-013	Clip, wire harness										1	1			
33	93901-34320	Screw, tapping, 4x12		2	2	2	2	2	5	5	5	5	5			
34	94021-04020-0S	Nut, cap, 4mm		2	2	2	2	2	2	2	2	2	2			A,AC,CM,E,ED,F,IT,SD,SW,U
35	94050-06000	Nut, flange, 6mm		2	2	2	2	2	2	2	2	2	2			A,AC,CM,E,ED,F,IT,SD,SW,U
36	94111-04000	Washer, spring, 4mm		2	2	2	2	2	2	2	2	2	2			A,AC,CM,E,ED,F,IT,SD,SW,U
37	95700-06010-00	Bolt, flange, 6x10		2	2	2	2	2	2	2	2	2	2			A,AC,CM,E,ED,F,IT,SD,SW,U





[illegible]



[illegible]

	701															
6	38210-MG9-005	Cover, fuse	1	1	1											
6	38210-MG9-681	Cover, fuse				1	1									
6	38210-ML8-671	Cover assy., fuse							1	1		1				
7	38215-MG9-671	Label, fuse	1	1	1											CM,E,ED,G,SW,U
7	38215-MG9-781	Label, fuse (french)	1	1	1											CM,F
7	38215-MG9-681	Label, fuse				1										
7	38215-MG9-931	Label, fuse					1									
7	38215-ML8-671	Label, fuse							1			1				
7	38215-ML8-771	Label, fuse								1						
8	38220-MG9-000	Holder, fuse box	1	1	1											
8	38220-MG9-010	Holder, fuse box				1	1		1	1		1				
9	38230-SA5-003	Fuse b (10a) (furukawa)	2	2	2	8	8									CM,ED,F,G,U
9	38230-SA5-003	Fuse b (10a) (furukawa)		2	2											E,SW
10	38231-SA5-003	Fuse b (15a) (furukawa)	2	2	2											
10	98200-31500	Fuse, blade (15a)				2	2		2	2		2	3			
11	38235-SA5-004	Puller, fuse (daiichi)	1	1	1	1	1		1	1		1	1			
12	90650-MA6-720	Band, wire harness	2	2	2	2	2		4	5		5	4			
13	90651-MA6-720	Band, wire harness	3	3	3	3	3		3	3		3	3			
13a	38351-	Relay, comp.,											4			

	KJ9-003	light												
14a	38370-ML8-701	Relay, comp., lighting										1		
14	98200-21000	Fuse b (10a)	2	2	2									
15a	50197-MG9-950	Stay, coupler										1		
18a	93893-04010-00	Screw, washer, 4x10							2	2		2		
19a	98200-30500	Fuse, blade (5a)							2	2		2	2	
20a	98200-31000	Fuse, blade (10a)							7	7		7	9	A,AC
20a	98200-31000	Fuse, blade (10a)				8	8							E,ED,G,IT,SD,SW

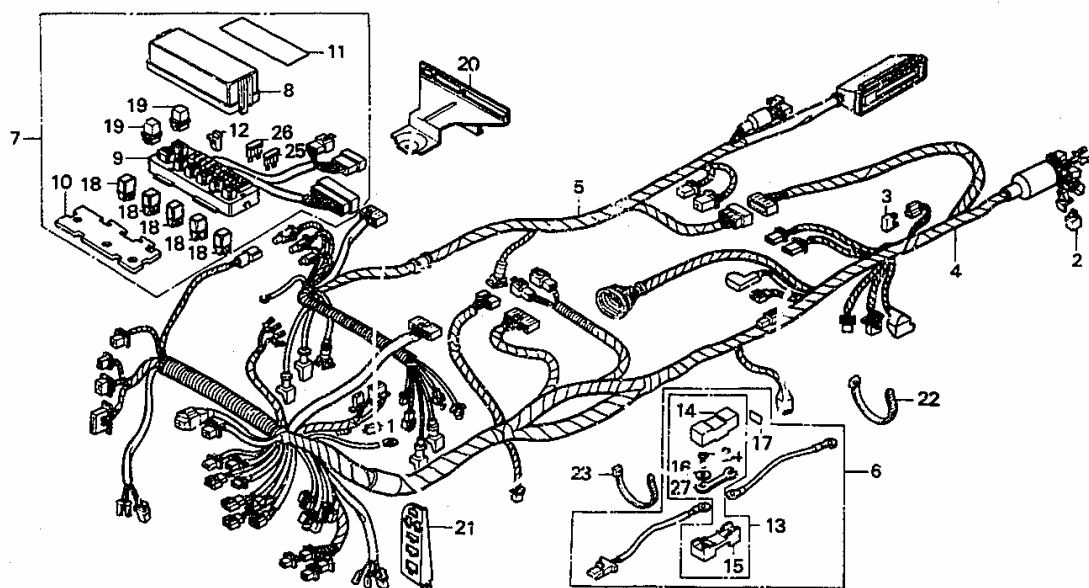
[illegible]

[illegible]



[illegible]

[illegible]

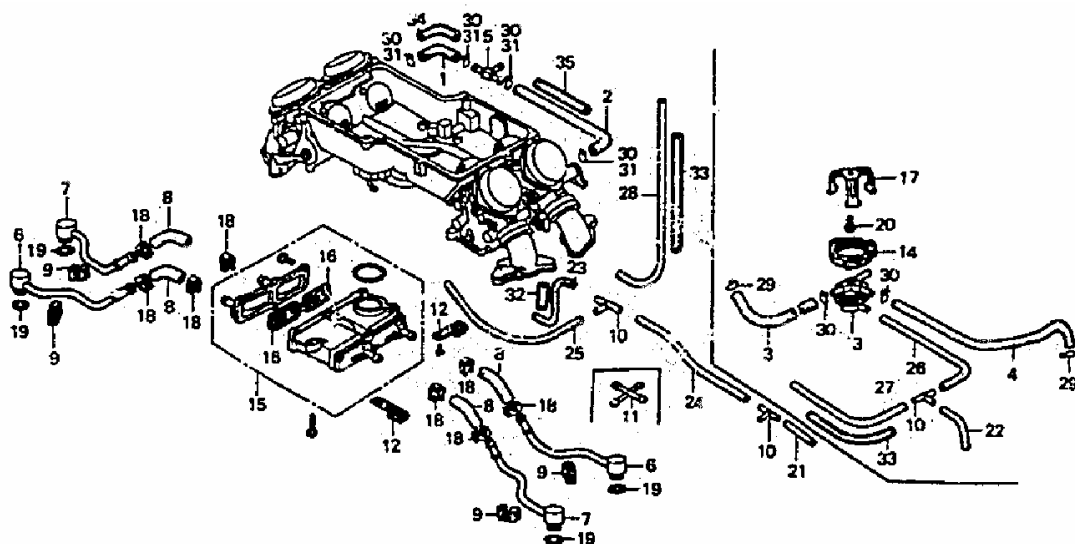

Nr	Partnr	Description	84 Std	84 Int	84 asp	85 Int	85 asp	85 Ltd	86 Int	86 asp	86 SEi	87 Int	87 asp	Serialnr	Areacode
0	16179- ME5-761	Binder	1	1	1	1	1								AC
1	16191- MG9-000	Tube, R. Fuel	1	1	1	1	1		1	1					
1	16191- ML8-600	Tube, R. Fuel										1	1		
2	16192- MG9-000	Tube, L. Fuel	1	1	1	1	1		1	1					
2	16192- ML8-600	Tube, L. Fuel										1	1		
3	16211- MG9-740	Tube, fuel, 4.5x270	1	1	1	1	1		1	1					AC
3	16211- ML8-850	Tube, fuel, 4.5x270										1	1		AC
4	16212- MG9-740	Tube, fuel, 4.5x300	1	1	1	1	1		1	1					AC
4	16212- ML8-850	Tube, fuel, 4.5x300										1	1		AC
5	16958- MG9-000	Joint, fuel tube	1	1	1	1	1		1	1					
5	16958- ML8-600	Joint, fuel tube										1	1		
6	17130- MG9-000	Pipe, compl. A, air feed	2	2	2	2	2								A,AC
6	17130- ML8-000	Pipe, compl. A, air feed							2	2		2	2		
7	17140- MG9-000	Pipe, compl. B, air feed	2	2	2	2	2								A,AC
7	17140- ML8-000	Pipe, compl. B, air feed							2	2		2	2		
8	17150- MG9-000	Hose, air feed	4	4	4	4	4		4	4		4	4		
9	17151- MG9-000	Rubber, air pipe mounting	4	4	4	4	4		4	4		4	4		
10	17201-	Joint, vacuum tube				2			1	1					

	MG9-000	(A)													
10	17201-MG9-000	Joint, vacuum tube (A)	1	1	1		1					1	2		A
10	17201-MG9-000	Joint, vacuum tube (A)	2	2	2		2						1		AC
11	17204-MG9-950	Joint, vacuum tube										1	1		AC
12	17215-MG9-000	Clamp a, tube	2	2	2	1	2		2	2		2	2		A,AC
12	17215-MG9-000	Clamp a, tube	1	1	1		1		1	1		2	2		AC
12	93500-05010-1H	Screw, pan, 5x10	1	1	1	1	1								
13	17440-MG9-640	Valve, purge control	1	1	1		1		1	1					AC
13	17440-ML8-850	Valve, purge control										1	1		AC
14	17451-MG9-640	Rubber, purge control valve mounting	1	1	1	1	1		1	1		1	1		AC
15	18600-MG9-004	Valve assy., air suction	1	1	1	1	1		1	1		1	1		A,AC
16	18601-MG9-005	Valve compl., reed	4	4	4	4	4		4	4		4	4		A,AC
17	18716-MG9-640	Stay, purge control valve	1	1	1	1	1		1	1		1	1		AC
18	53729-671-003	Clamp D, 15.5mm	8	8	8	8	8		8	8		8	8		A,AC
19	91305-422-000	O-ring, 9.8x2.4	4	4	4	4	4		4	4		4	4		A,AC
20	93892-04008	Screw washer, 4x8	1	1	1	1	1		1	1		1	1		AC
21	95001-35030-40	Tube, fuel 3.5x30	1	1	1	1	1		1	1		1	1		A,AC
22	95001-35060-40	Tube, fuel 3.5x60	1	1	1	1	1		1	1		1	1		A,AC
23	95001-35090-40	Tube, fuel 3.5x90	1	1	1	1	1		1	1		1	1		A,AC
24	95001-35130-40	Tube, fuel 3.5x130	1	1	1	1	1		1	1		1	1		A,AC
24	95001-35170-40	Tube, fuel 3.5x170	1	1	1	1	1		1	1		1	1		A,AC
25	95001-35190-40	Tube, fuel 3.5x190	1	1	1	1	1		1	1		1	1		A,AC
25	95001-35340-40	Tube, fuel 3.5x340	1	1	1	1	1								
26	95001-35210-40	Tube, fuel 3.5x210	1	1	1	1	1		1	1		1	1		A,AC
27	95001-35450-40	Tube, fuel 3.5x450	1	1	1	1	1		1	1		1			A,AC
27	95001-35530-40	Tube, fuel 3.5x530											1		A,AC
28	95001-	Tube, fuel 3.5x470	1	1	1	1	1		1	1		1			A,AC

	35470-40															
28	95001-35570-40	Tube, fuel 3.5x570											1			A
29	95002-02080	Clip, tube (b8)	2	2	2	2	2		2	2		2	2			AC
29	95002-02650	Clip, tube (b6.5)	4	4	4											
30	95002-02100	Clip, tube (b10)	4	4	4	4	4		4	4						A
30	95002-02100	Clip, tube (b10)	6	6	6	6	6		6	6		2	2			AC
31	95002-02100	Clip, tube (b10)	4	4	4	4	4									
31	95002-02120	Clip, tube (b12)										4	4			A,AC
32	95003-21005-20	Tube, vinyl, 8x9x50	1	1	1	1	1		1	1		1	1			AC
33	95003-21020-20	Tube, vinyl, 8x9x200	1	1	1	1	1		1	1		1	1			
34	95003-36004-20	Tube, vinyl, 11x13x40	1	1	1	1	1		1	1		1	1			AC
35	95003-36014-20	Tube, vinyl	1	1	1	1	1		1	1		1	1			

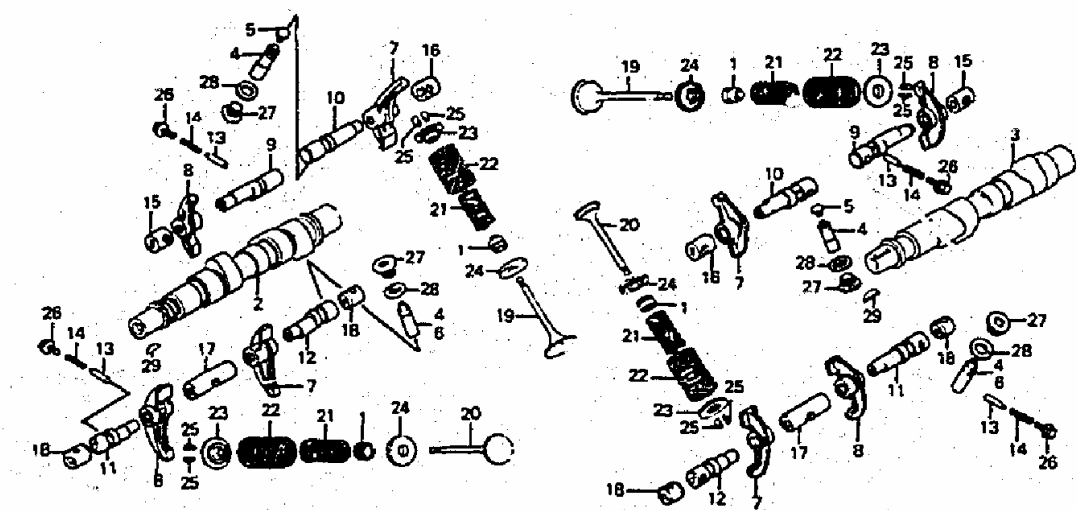

Nr	Partnr	Description	84 Std	84 Int	84 asp	85 Int	85 asp	85 Ltd	86 Int	86 asp	86 SEi	87 Int	87 asp	Serialnr	Areacode
1	12209-MB9-003	Seal, valve stem (NOK)	8	8	8	8	8	8	8	8	8	8	8		
2	14111-MG9-000	Camshaft, R	1	1	1	1	1								
2	14111-MG9-950	Camshaft, R complete						1							
2	14111-MG9-951	Camshaft, R complete						1							
2	14111-ML8-000	Camshaft, R							1	1		1	1		
2	14111-ML8-750	Camshaft, R									1				
3	14211-MG9-000	Camshaft, L	1	1	1	1	1	1							
3	14211-ML8-000	Camshaft, L							1	1	1	1	1		
4	14450-MG9-004	Adjuster, hydraulic lash	8	8	8	8	8	8							
4	14450-ML8-000	Adjuster, hydraulic lash							8	8	8			To 2616012	
4	14450-ML8-010	Adjuster, in. hydraulic lash							8	8	8			To 2616012	
4	14450-ML8-010	Adjuster, in. hydraulic lash							4	4	4			From 2616013	

[illegible]

[illegible]



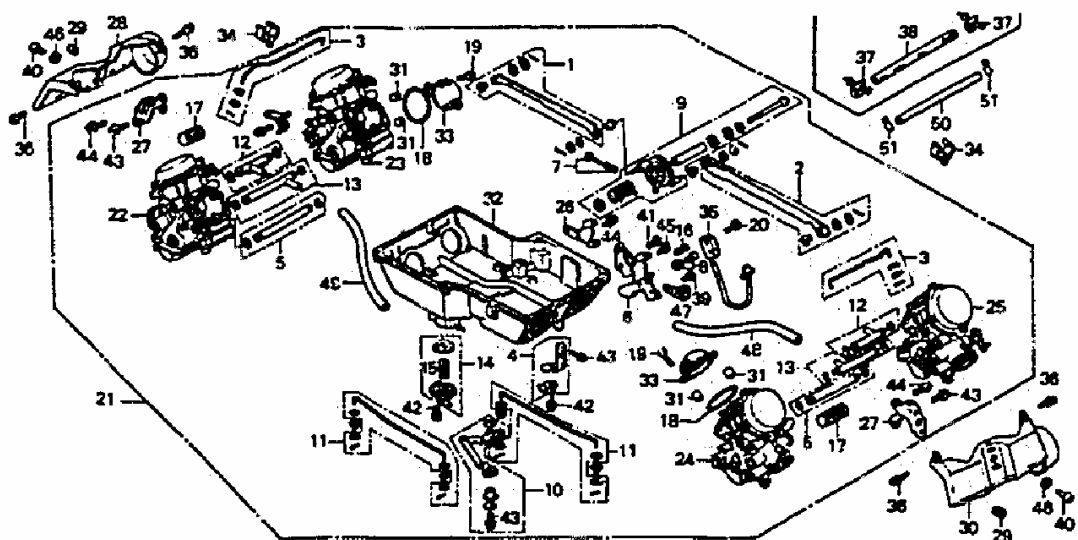

Nr	Partnr	Description	84 Std	84 Int	84 asp	85 Int	85 asp	85 Ltd	86 Int	86 asp	86 SEi	87 Int	87 asp	Serialnr	Areacode
1	16017-MG9-004	Link set (a)	1	1	1	1	1		1	1		1	1		
2	16018-MG9-004	Link set (b)	1	1	1	1	1		1	1		1	1		
3	16019-MG9-004	Rod set, starter link	2	2	2	2	2		2	2		2	2		
4	16024-MG9-004	Plate set, stay	1	1	1	1	1		1	1		1	1		
5	16026-MG9-004	Joint set a, fuel	2	2	2	2	2								
5	16026-ML8-741	Joint set a, fuel							2	2		2	2		
6	16027-MG9-741	Plate set, stay											1		
7	16028-MG9-004	Screw set b	1	1	1	1	1		1	1		1	1		
8	16029-ML8-681	Screw set d											1		
9	16030-MG9-004	Throttle set	1	1	1	1	1		1	1		1	1		
10	16031-MG9-004	Lever set a, starter	1	1	1	1	1		1	1		1	1		
11	16032-MG9-	Rod set a, starter link	2	2	2	2	2		2	2		2	2		

[illegible]



	MG9-741	assy., R. FR.													
22	16101-MG9-741	Carburetor assy., R. FR.				1									
22	16101-ML8-601	Carburetor assy., R. FR.								1				A	
22	16101-ML8-671	Carburetor assy., R. FR.						1	1					A	
22	16101-ML8-681	Carburetor assy., R. FR.									1			A	
22	16101-ML8-741	Carburetor assy., R. FR.						1	1					AC	
22	16101-ML8-791	Carburetor assy., R. FR.									1			AC	
22	16101-ML8-851	Carburetor assy., R. FR.									1			AC	
23	16102-MG9-004	Carburetor assy., R. RR.	1	1	1									A	
23	16102-MG9-601	Carburetor assy., R. RR.	1	1	1								ToVD63A(A)		
23	16102-MG9-602	Carburetor assy., R. RR.	1	1	1								FromVD63A(B)		
23	16102-MG9-602	Carburetor assy., R. RR.				1	1							SW	
23	16102-MG9-641	Carburetor assy., R. RR.	1	1	1									AC	
23	16102-MG9-682	Carburetor assy., R. RR.				1								A	
23	16102-MG9-692	Carburetor assy., R. RR.				1	1							CM,E,ED,G, IT,SD	
23	16102-MG9-741	Carburetor assy., R. RR.				1	1							AC	
	16102-ML8-601	Carburetor assy., R. RR.									1			A	
23	16102-ML8-671	Carburetor assy., R. RR.						1	1					A	
23	16102-ML8-	Carburetor assy., R.									1			A	

[illegible]

[illegible]

[illegible]

	01120	tube														
38	91401-MG9-000	Hose, fuel, 5.3x110	1	1	1	1	1		1	1						
39	93500-04006-0H	Screw, pan, 4x6											1			
40	93500-05006-08	Screw, pan, 5x6	4	4	4	4	4									
40	93500-05008-0B	Screw, pan, 5x8							4	4		4	4			
41	93500-05020-0H	Screw, pan, 5x20											1			
42	93892-04010-00	Screw-washer, 4x10	3	3	3	3	3		3	3		3	3			
43	93892-04012-00	Screw-washer, 4x12	5	5	5	5	5		5	5		5	5			
44	93892-05012-00	Screw-washer, 5x12	4	4	4	4	4		4	4		4	4			
45	93892-05014-00	Screw-washer, 5x14											1			
46	94101-05200	Washer, plain, 5mm	4	4	4	4	4		4	4		4	4			
47	94591-44000	Clip, 4x40											1			
48	95001-45130-40	Tube, fuel, 4.5x130	1	1	1	1	1		1	1		1	1			
49	95001-45180-40	Tube, fuel, 4.5x180	1	1	1	1	1		1	1		1	1			
50	95001-75110-40	Tube, fuel, 7.3x110										1	1			
51	95002-02130	Clip b12.5, tube										2	2			



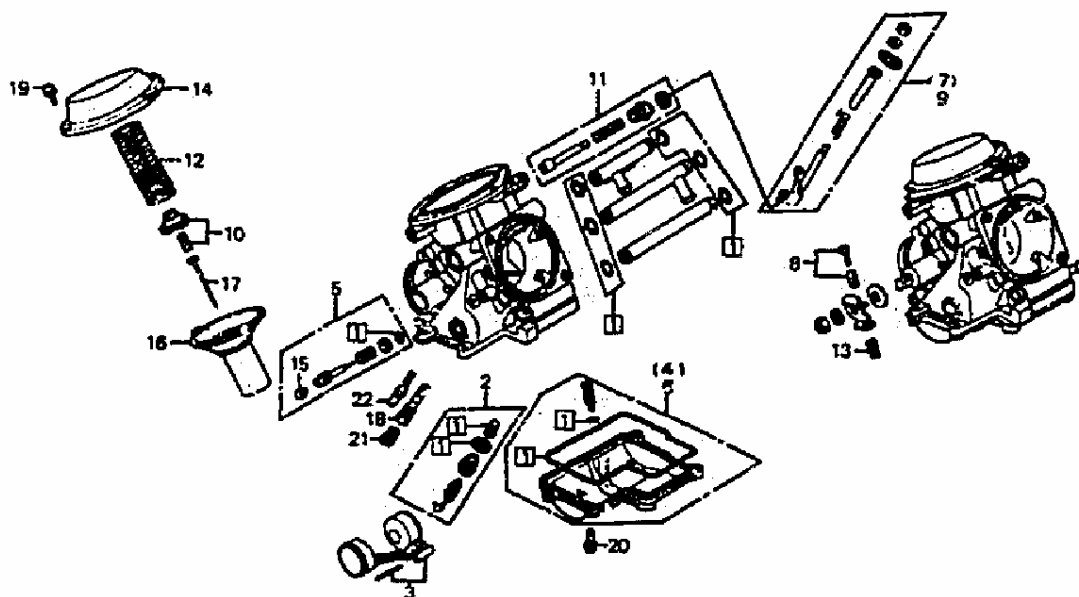

Nr	Partnr	Description	84 Std	84 Int	84 asp	85 Int	85 asp	85 Ltd	86 Int	86 asp	86 SEi	87 Int	87 asp	Serialnr	Areacode
1	16010-MG9-004	Gasket set	4	4	4	4	4		4	4		4	4		
2	16011-MB1-671	Valve set, float	4	4	4	4	4		4	4		4	4		
3	16013-MB0-671	Float set	4	4	4	4	4		4	4		4	4		
4	16015-MG9-004	Chamber set, float (left side)	2	2	2	2	2		2	2		2	2		
5	16016-KJ9-671	Screw set a							4	4					
5	16016-MB0-671	Screw set a	4	4	4	4	4					4	4		
5	16016-MF5-671	Screw set a										4	4		AC
6	16023-MG9-004	Chamber set, float (right side)	2	2	2	2	2		2	2		2	2		
7	16025-MG9-004	Link set a, starter	2	2	2	2	2		2	2		2	2		
8	16029-KE8-004	Screw set c	3	3	3	3	3		3	3		3	3		
9	16035-MG9-004	Link set b, starter	2	2	2	2	2		2	2		2	2		
10	16037-ME5-	Plate set, valve	4	4	4	4	4		4	4		4	4		

	671														
11	16046-MA6-003	Valve set, starter	4	4	4										A,AC,CM,E,ED,F,G,U
11	16046-MG9-681	Valve set, starter		4	4	4	4		4	4		4	4		A,AC,SW
11	16046-MG9-681	Valve set, starter				4	4								CM,E,ED,G,IT,SO
12	16050-MG9-004	Spring, vacuum piston	4	4	4										A,CM,E,ED,F,G,U
12	16050-MG9-004	Spring, vacuum piston		4	4	4	4								AC,SW
12	16051-MG9-004	Spring, vacuum piston				4	4		4	4		4	4		A,CM,E,ED,G,IT,SO
13	16052-ME9-672	Spring	3	3	3	3	3		3	3		3	3		
14	16107-MG9-004	Top	4	4	4	4	4		4	4		4	4		
15	16109-MB0-671	Cap							4	4		4	4		
16	16111-MG9-004	Valve, throttle	4	4	4	4	4		4	4					
16	16111-ML8-741	Valve, throttle							4	4		4	4		
17	16131-MG9-004	Needle, jet	4	4	4										A
17	16131-MG9-601	Needle, jet	4	4	4										CM,E,ED,F,G,U
17	16131-MG9-601	Needle, jet		4	4	4	4								SW
17	16131-MG9-641	Needle, jet	4	4	4										AC
17	16131-MG9-692	Needle, jet				4	4								CM,E,ED,G,IT,SO
17	16131-ML8-601	Needle, jet										4	4		A
17	16131-ML8-792	Needle, jet										4	4		AC

17	16151-MG9-682	Needle, jet				4	4	4							A
17	16151-MG9-741	Needle, jet				4	4		4	4					AC
18	16165-MG9-004	Holder, needle jet	4	4	4										A,SW
18	16165-MG9-641	Holder, needle jet	4	4	4	4	4								AC
18	16165-ML8-741	Holder, needle jet							4	4		4	4		
18	16166-MG9-004	Holder, needle jet				4	4								A,CM,E,ED, G,IT,SO
19	93892-04014-10	Screw-washer, 4x14	16	16	16	16	16		16	16		16	16		
20	93892-04016-00	Screw-washer, 4x16	16	16	16	16	16		16	16		16	16		
21	99101-GHB-1020	Jet, main, #102							4	4					AC
21	99101-GHB-1050	Jet, main, #105							4	4					A
21	99101-GHB-1050	Jet, main, #105										4	4		
21	99101-GHB-1080	Jet, main, #108	4	4	4	4	4								
21	99101-GHB-1250	Jet, main, #125	4	4	4	4	4								AC
22	99103-437-0350	Jet, slow, #35	4	4	4	4	4								
22	99103-437-0400	Jet, slow, #40							4	4					
22	99103-KA3-0400	Jet, slow, #40										4	4		

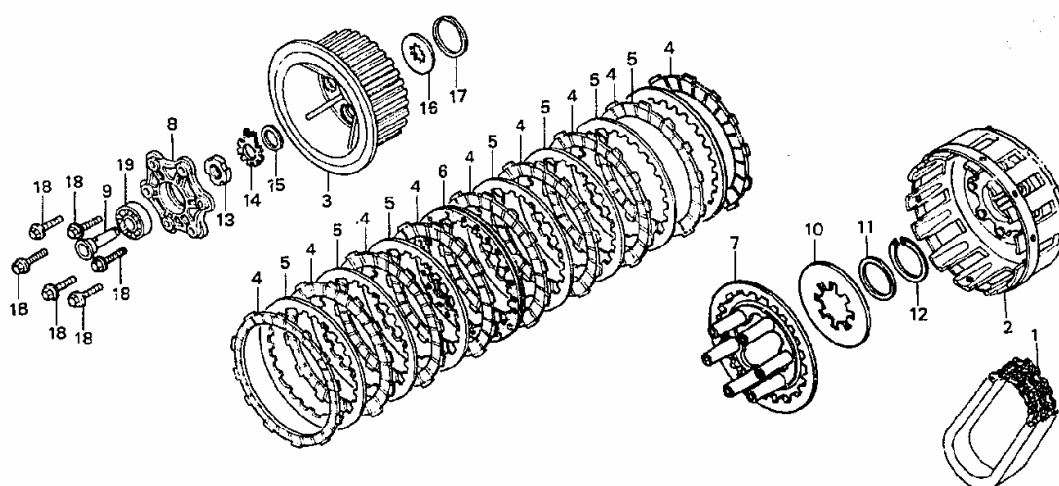
[illegible]

[illegible]

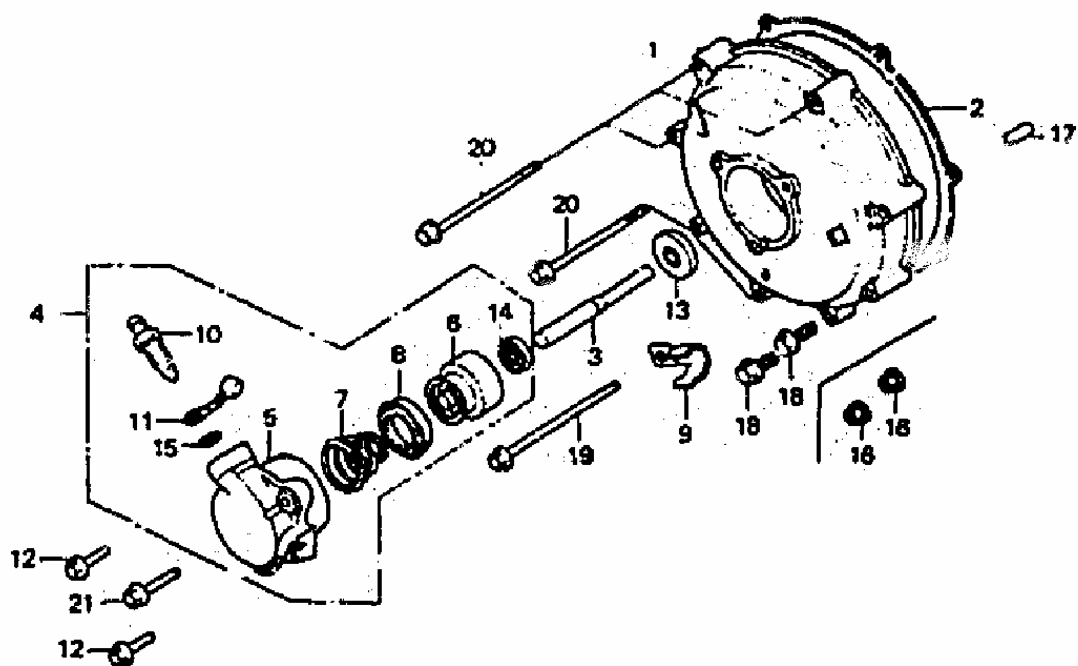
[illegible]

[illegible]

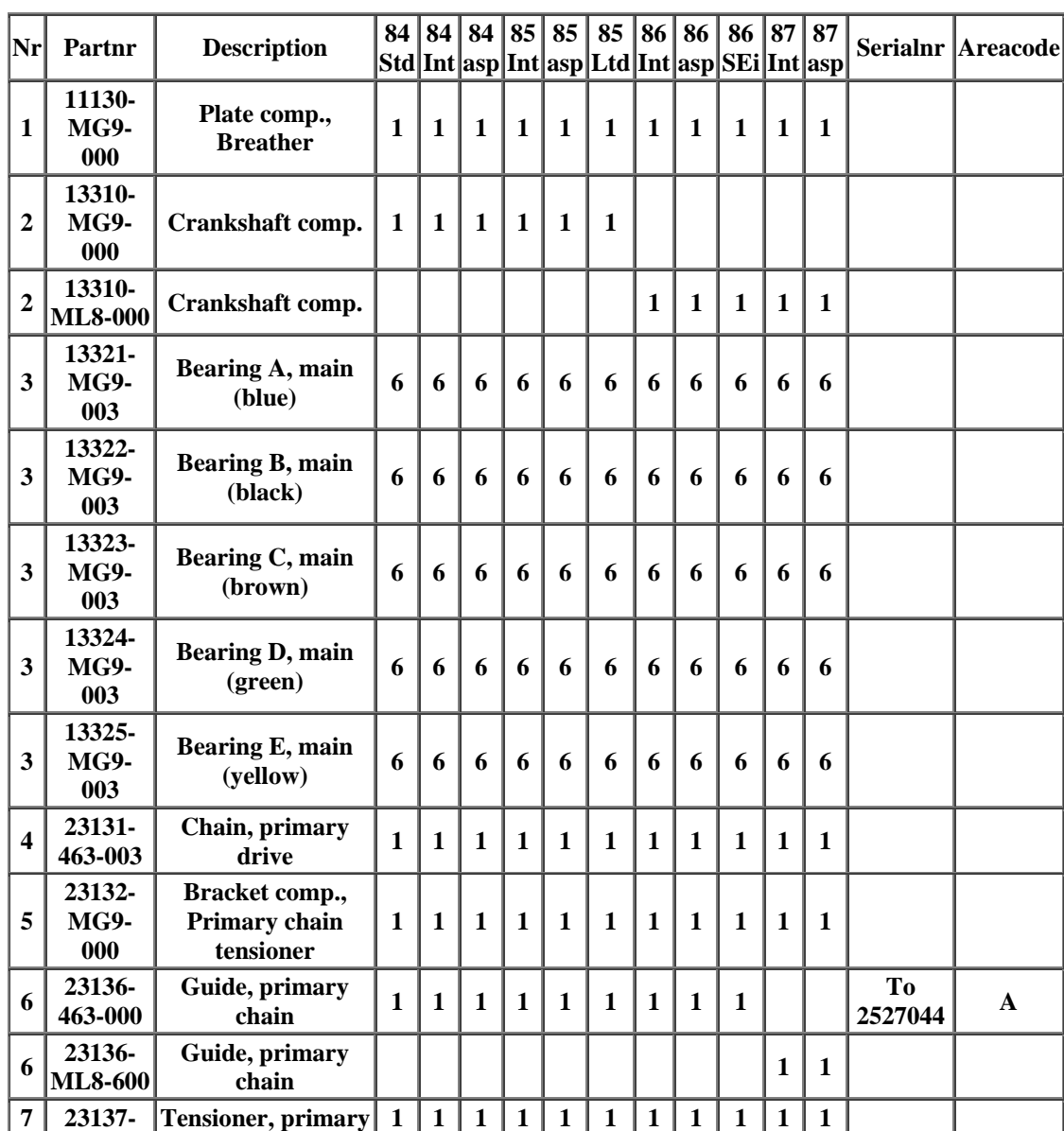



[illegible]

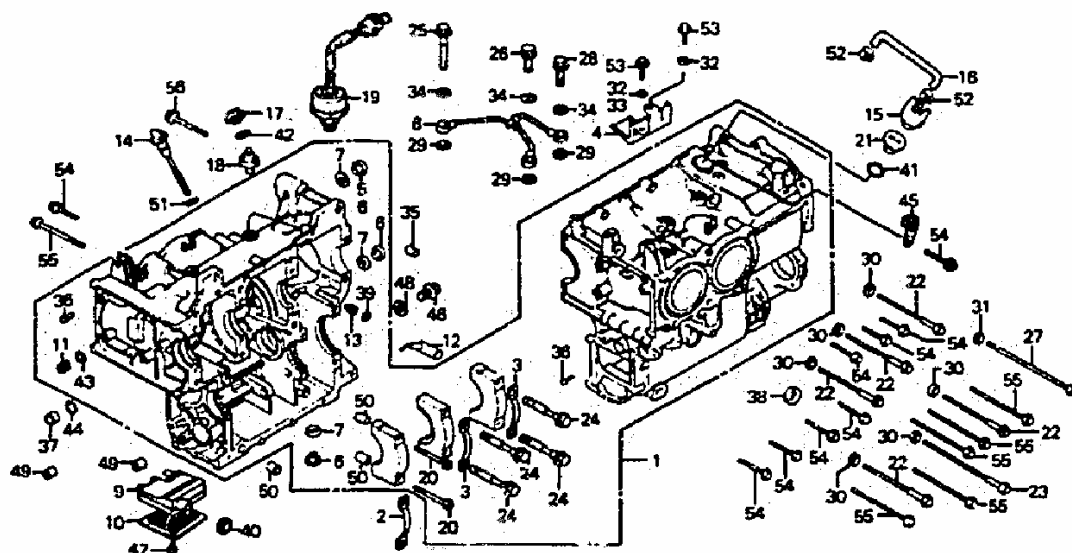

Nr	Partnr	Description	84 Std	84 Int	84 asp	85 Int	85 asp	85 Ltd	86 Int	86 asp	86 SEi	87 Int	87 asp	Serialnr	Areacode
1	11000-MG9-000	Block assy., Cylinder	1	1	1										
1	11000-MG9-680	Block assy., Cylinder				1	1								
1	11000-MG9-950	Block assy., Cylinder						1							
1	11000-ML8-000	Block assy., Cylinder							1	1					
1	11000-ML8-600	Block assy., Cylinder										1	1		
1	11000-ML8-750	Block assy., Cylinder									1				
2	11124-ML8-600	Plate F, bearing cap										1	1	From 2717863	A,AC
3	11125-MG9-000	Plate, bearing cap	2	2	2	2	2	2	2	2	2	2	2		
4	11220-371-000	Guide, oil	1	1	1	1	1	1	1	1	1	1	1		
5	12206-MG9-950	Bolt, special, 18mm						1							
5	12206-ML8-750	Bolt, special, 18mm									1				
6	12206-371-305	Bolt, sealing, 18mm	3	3	3	3	3	2	3	3	2	3	3		
7	12207-611-300	Washer, sealing bolt	3	3	3	3	3	3	3	3	3	3	3		
8	12230-MG9-000	Pipe comp., Oil path	1	1	1	1	1		1	1		1	1		
8	12230-MG9-950	Pipe comp., Oil path						1			1				
9	15151-MG9-000	Case, oil strainer	1	1	1	1	1	1							
9	15151-ML8-000	Case, oil strainer							1	1	1	1	1		

[illegible]

[illegible]

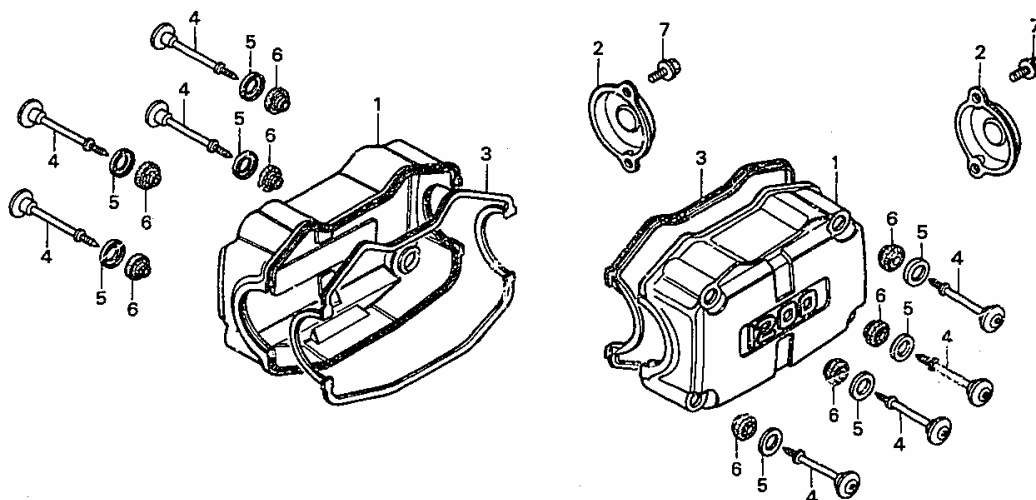

Nr	Partnr	Description	84 Std	84 Int	84 asp	85 Int	85 asp	85 Ltd	86 Int	86 asp	86 SEi	87 Int	87 asp	Serialnr	Areacode
1	12311-MG9-000	Cover, cylinder head	2	2	2	2	2	2	2	2	2	2	2		
2	12317-MG9-000	Cover, cylinder head rear	2	2	2	2	2	2	2	2	1	2	2		
3	12328-MG9-000	Gasket, head cover	2	2	2	2	2	2	2	2	2	2	2		
4	90018-MG9-000	Bolt, special, 6x67.5	8	8	8	8	8	8	8	8	8	8	8		
5	90541-MB0-000	Washer, mounting rubber	8	8	8	8	8	8	8	8	8	8	8		
6	90542-MB0-000	Rubber, mounting	8	8	8	8	8	8	8	8	8	8	8		
7	96000-06010-02	Bolt, flange, 6x10	4	4	4	4	4	4	4	4	2	4	4		

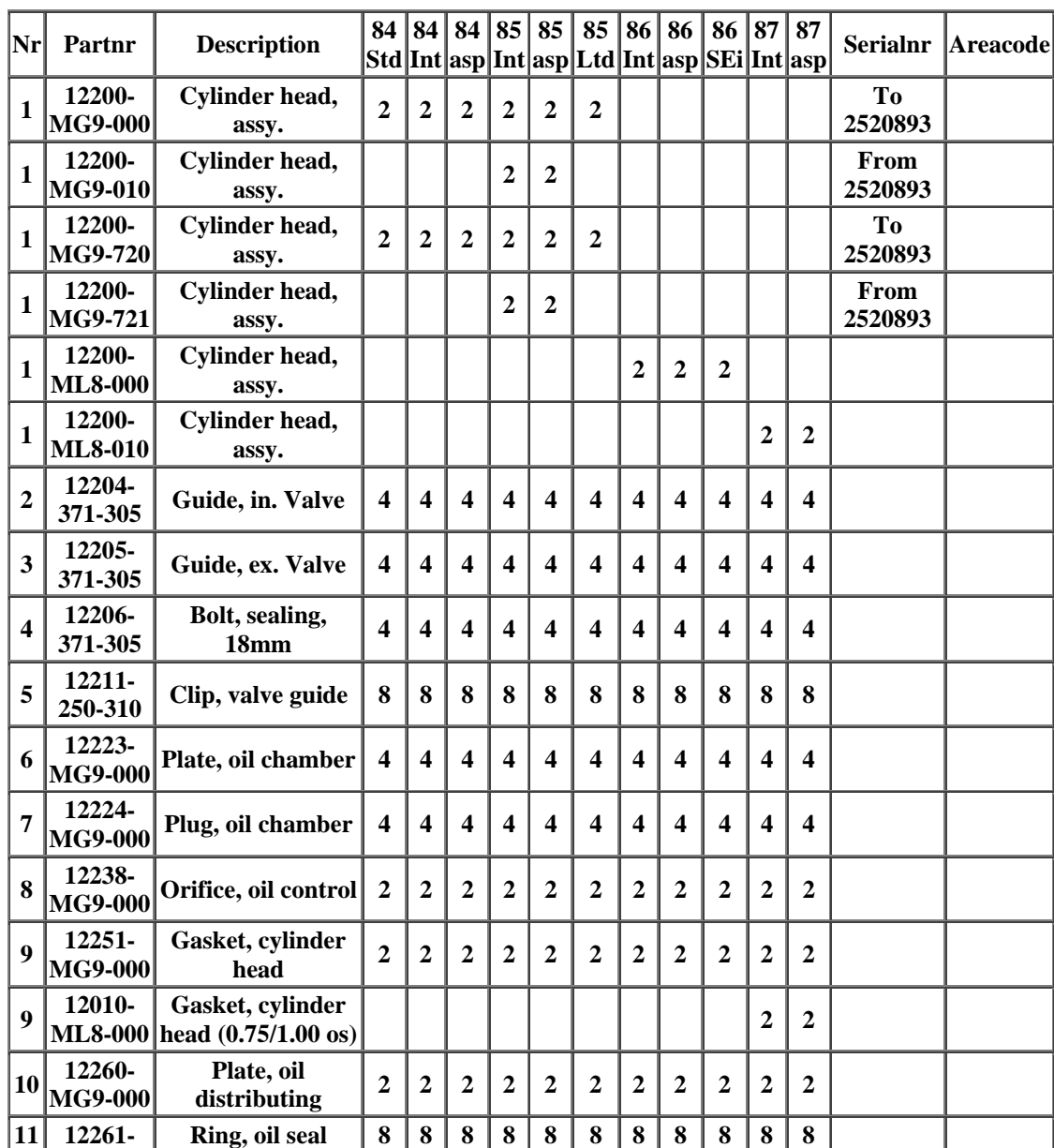

[illegible]

[illegible]





[illegible]

[illegible]

[illegible]

[illegible]

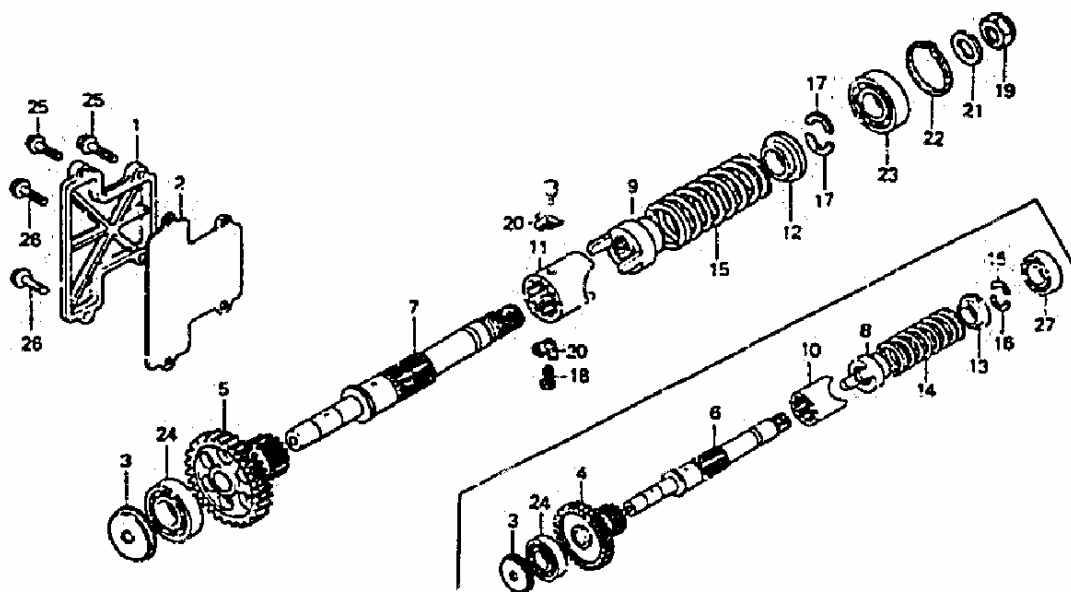

Nr	Partnr	Description	84 Std	84 Int	84 asp	85 Int	85 asp	85 Ltd	86 Int	86 asp	86 SEi	87 Int	87 asp	Serialnr	Areacode
1	11371-MG9-000	Cover, final gear	1	1	1	1	1		1	1		1	1		
1	11371-MG9-950	Cover, final gear						1			1				
2	11372-463-003	Gasket, final gear cover	1	1	1	1	1	1	1	1	1	1	1		
3	23161-371-000	Plate B, oil path	1	1	1	1	1	1	1	1	1	1	1		
4	23511-MB9-780	Gear, final driven (35t)	1	1	1										
4	23511-MG9-680	Gear, final driven (36t)				1	1	1	1	1	1				
5	23511-ML8-600	Gear, final driven (40t)										1	1		
6	23521-MG9-000	Shaft, final gear	1	1	1	1	1	1	1	1	1				
7	23521-ML8-600	Shaft, final gear										1	1		
8	23721-MB9-780	Lifter, damper	1	1	1	1	1	1	1	1	1				
9	23721-ML8-600	Lifter, damper										1	1		
10	23722-MG9-000	Cam, damper	1	1	1	1	1	1	1	1	1				
11	23722-ML8-600	Cam, damper										1	1		
13	23731-371-000	Stopper, damper spring	1	1	1	1	1	1	1	1	1				
12	23731-ML8-600	Stopper, damper spring										1	1		
14	23732-371-000	Spring, damper	1	1	1	1	1	1							

14	23732- ML8-000	Spring, damper							1	1	1				
15	23732- ML8-600	Spring, damper										1	1		
16	23733-371- 000	Washer, spring stopper	2	2	2	2	2	2	2	2	2				
17	23735- ML8-600	Cotter, damper spring										2	2		
18	90001- ML8-600	Bolt, lock 7mm										2	2		
19	90201- ML8-600	Nut, lock 27mm										1	1		
20	90401- ML8-600	Washer, lock 7mm										2	2		
21	90457- HA0-000	Washer, thrust 27x40										1	1		
22	90602- ML8-600	Ring, snap 58mm										1	1		
23	91002- MG9-005	Bearing special ball 62/28										1	1		
24	91002-371- 004	Bearing, ball, 6304c	1	1	1	1	1	1	1	1	1	1	1		
25	95700- 06028-00	Bolt, flange, 6x28	2	2	2	2	2	2	2	2	2	2	2		
26	96000- 06025-02	Bolt, flange, 6x25	2	2	2	2	2	2	2	2	2	2	2		
27	96100- 62050-00	Bearing, radial ball, 6205	1	1	1	1	1	1	1	1	1				

# GASKET KITS A

Photo not applicable

[illegible]



## GASKET KITS B

Photo not applicable

[illegible]

[illegible]

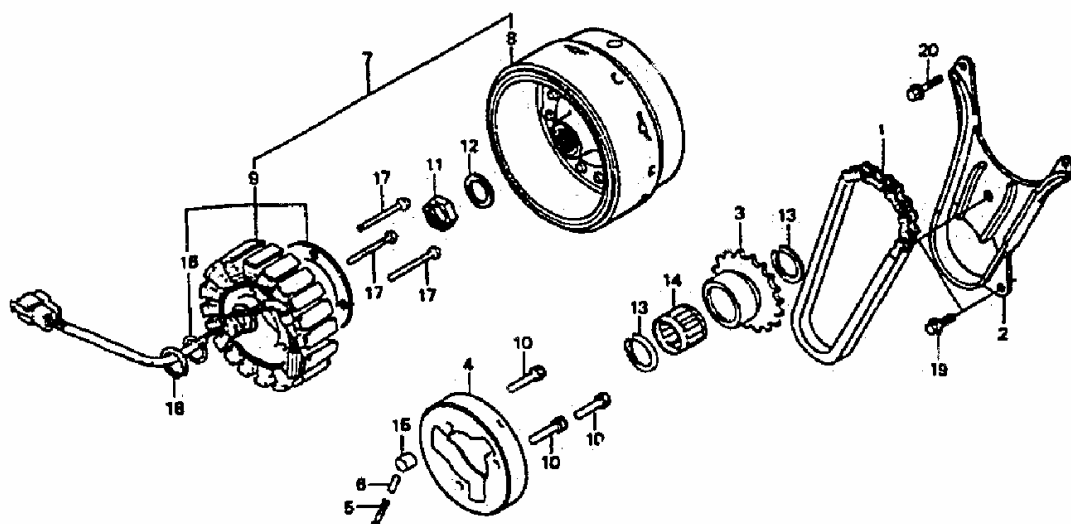

Nr	Partnr	Description	84 Std	84 Int	84 asp	85 Int	85 asp	85 Ltd	86 Int	86 asp	86 SEi	87 Int	87 asp	Serialnr	Areacode
1	28101-371-003	Chain, starting	1	1	1	1	1	1							
1	28101-MG9-681	Chain, starting				1	1							CM	
1	28101-MG9-681	Chain, starting							1	1	1	1	1		
2	28106-ML8-000	Guide, compl., starter chain							1	1	1				
2	28106-ML8-010	Guide, compl., starter chain							1	1	1	1	1		
3	28111-MG9-000	Sprocket, starting	1	1	1	1	1	1	1	1	1	1	1		
4	28120-MG9-000	Outer, starting clutch	1	1	1	1	1	1	1	1	1	1	1		
5	28125-516-030	Spring, starting clutch roller	3	3	3	3	3	3	3	3	3	3	3		
6	28126-415-000	Cap, starting clutch roller spring	3	3	3	3	3	3	3	3	3	3	3		
7	31100-MG9-950	Alternator assy., Flywheel type a.c.						1							
7	31100-ML8-305	Alternator assy., Flywheel type a.c.	1	1	1	1	1		1	1		1	1		
7	31100-ML8-751	Alternator assy., Flywheel type a.c.									1				
8	31110-MG9-003	Flywheel comp.	1	1	1										
8	31110-MG9-681	Flywheel comp.				1	1		1	1		1	1		
8	31110-MG9-951	Flywheel comp.						1			1				
9	31120-MG9-003	Stator comp.	1	1	1										
9	31120-MG9-681	Stator comp.				1	1		1	1		1	1		

9	31120-MG9-951	Stator comp.						1			1				
10	90010-415-000	Bolt, socket, 8mm	3	3	3	3	3	3	3	3	3	3	3		
11	90202-KG4-000	Nut, lock, 22mm	1	1	1	1	1	1	1	1	1	1	1		
12	90401-MG9-000	Washer, special, 22mm	1	1	1	1	1	1	1	1	1	1	1		
13	90605-MG9-000	Circlip, internal, 40mm	2	2	2	2	2	2	2	2	2	2	2		
15	91101-516-000	Roller, 15x13	3	3	3	3	3	3	3	3	3	3	3		
14	91101-MG9-008	Bearing, needle, 35x40x27	1	1	1	1	1	1	1	1	1	1	1		
16	91354-371-000	O-ring, 23mm	1	1	1	1	1	1	1	1	1	1	1		
17	93500-06040	Screw, pan, 6x40	3	3	3	3	3		3	3					
17	93500-06045	Screw, pan, 6x45						3			3				
17	95700-06040-02	Bolt, flange, 6x40										3	3		
18	94511-26000	Circlip, external, 26mm	1	1	1	1	1	1	1	1	1				
18	94514-26000	Circlip, external, 26mm										1	1		
19	95700-06016	Bolt, flange, 6x16							2	2	2	2	2		
20	95700-06025-00	Bolt, flange, 6x25							2	2	2	2	2		



[illegible]

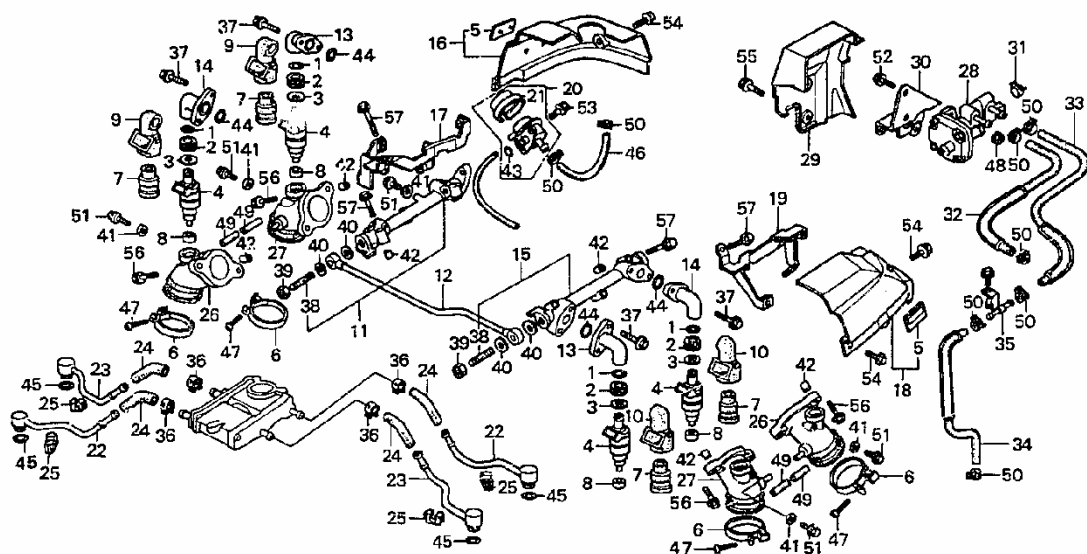

Nr	Partnr	Description	84 Std	84 Int	84 asp	85 Int	85 asp	85 Ltd	86 Int	86 asp	86 SEi	87 Int	87 asp	Serialnr	Areacode
1	16111-MC7-000	O-ring, injector						4			4				
2	16112-MG9-950	Ring, cushion						4			4				
3	16115-MG9-950	Shim a, injector						4			4				
3	16116-MG9-950	Shim b, injector						4			4				
3	16117-MG9-950	Shim c, injector						4			4				
3	16118-MG9-950	Shim d, injector						4			4				
4	16120-MG9-951	Injector assy., Fuel (a. Non paint)						4			4				
4	16130-MG9-951	Injector assy., Fuel (b. Blue paint)						4			4				
5	16161-MG9-950	Emblem, throttle link cover						2			2				
6	16219-MB0-770	Band, insulator						4			4				
7	16221-MG9-950	Cover, injector						4			4				
8	16222-MG9-950	Ring, injector seal						4			4				
9	16223-MG9-950	Cover, r. Injector cap						2			2				
10	16224-MG9-950	Cover, l. Injector cap						2			2				
11	16310-MG9-950	Pipe assy., R. Fuel delivery						1			1				
12	16314-MG9-950	Pipe comp., Fuel						1			1				
13	16315-	Cap a, injector						2			2				

	MG9-950																		
14	16316-MG9-950	Cap a/b, injector						2			2								
15	16320-MG9-950	Pipe assy., L. Fuel delivery						1			1								
16	16340-MG9-950	Cover comp., R. Throttle link						1			1								
17	16345-MG9-950	Bracket comp., R. Throttle link						1			1								
18	16350-MG9-950	Cover comp., L. Throttle link						1			1								
19	16355-MG9-950	Bracket comp., L. Throttle link						1			1								
20	16850-MG9-951	Regulator assy., Pressure						1			1								
21	16852-MG9-951	Cap, pressure regulator						1			1								
22	17130-MG9-000	Pipe comp, air feed (a)						2											
22	17130-ML8-000	Pipe comp, air feed (a)									2								
23	17140-MG9-000	Pipe comp., Air feed (b)						2											
23	17140-ML8-000	Pipe comp., Air feed (b)									2								
24	17150-MG9-000	Hose, air feed						4			4								
25	17151-MG9-000	Rubber, air pipe mounting						4			4								
26	17180-MG9-950	Holder a, injector						2			2								
27	17190-MG9-950	Holder b, injector						2			2								
28	17810-MG9-951	Valve, two way air						1			1								
29	17811-MG9-950	Cover, air valve						1			1								
30	17815-MG9-950	Stay, air valve						1			1								
31	19509-GE2-003	Clamp, tube, d19						1			1								
32	19521-MG9-950	Hose comp., Water (a)						1			1								
33	19522-MG9-950	Hose comp., Water (b)						1			1								
34	19523-MG9-950	Hose comp., Water (c)						1			1								
35	19525-MG9-950	Joint, water hose						1			1								
36	53729-671-003	Clamp d, 15.5mm						8			8								
37	90004-MG9-950	Bolt, flange, 6x25						8			8								



38	90031-MG9-950	Bolt, stud, 12x34						2			2				
39	90201-PD1-000	Nut a, sealing 12mm						2			2				
40	90428-PD1-003	Washer, sealing, 12mm						4			4				
41	90461-357-000	Washer, sealing, 6.5x12mm						1			5				
42	91103-429-000	Pin, dowel, 8x10						12			12				
43	91301-MG9-951	O-ring						1			1				
44	91304-MG9-951	O-ring 13.8xx2.9						4			4				
45	91305-422-000	O-ring, 9.8x2.4						4			4				
46	91401-MG9-000	Hose, fuel, 5.3x110						1			1				
47	93500-05020-0G	Screw, pan, 5x20						4			4				
48	94050-06000	Nut, flange, 6mm						8			2				
49	95001-35025-40	Tube, fuel, 3.5x25						4			4				
50	95002-41250-08	Clip, tube (d12.5)						6			8				
51	95700-06010-00	Bolt, flange, 6x10						1			5				
52	95700-06014	Bolt, flange, 6x14						2			2				
53	95700-06016	Bolt, flange, 6x16						2			2				
54	96000-06010-02	Bolt, flange, 6x10						4			4				
55	96000-06016-02	Bolt, flange, 6x16						2			2				
56	96000-06025-02	Bolt, flange, 6x25						8			8				
57	96000-06035-02	Bolt, flange, 6x35						6			6				





[illegible]

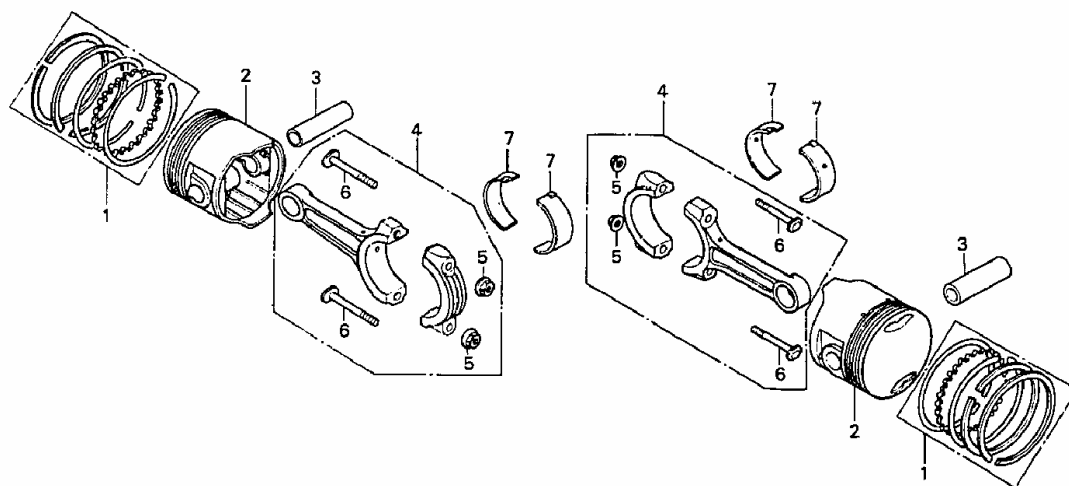

[illegible]

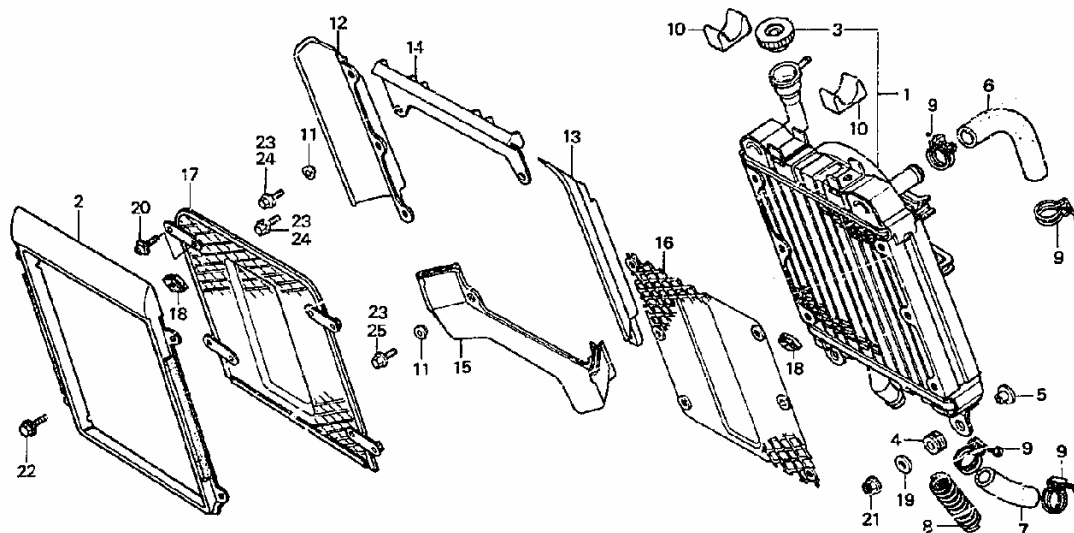

[illegible]



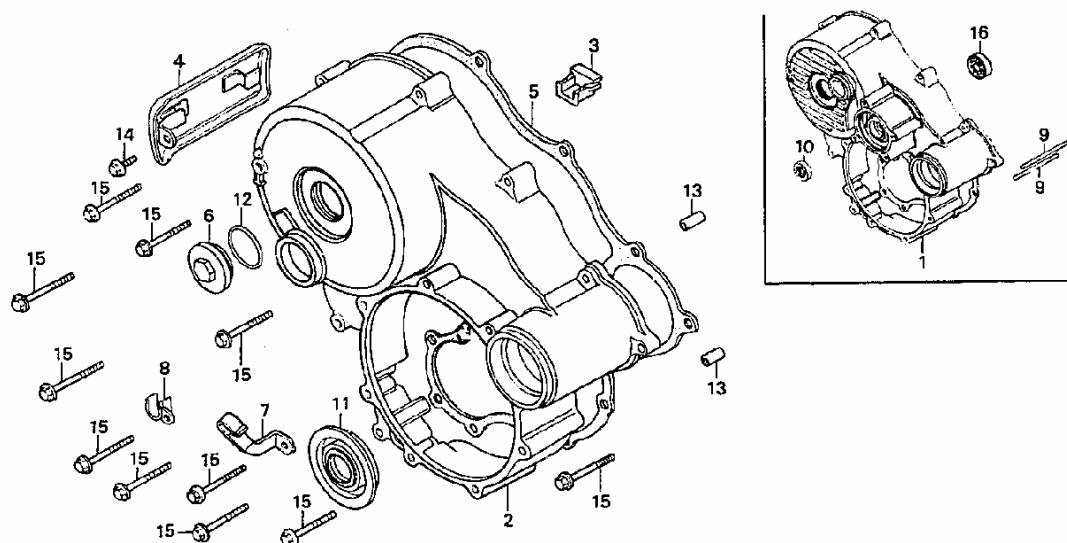

Nr	Partnr	Description	84 Std	84 Int	84 asp	85 Int	85 asp	85 Ltd	86 Int	86 asp	86 SEi	87 Int	87 asp	Serialnr	Areacode
1	11311-MG9-000	Case, RR.	1	1	1										
1	11311-ML8-000	Case, RR.							1	1					
1	11311-ML8-600	Case, RR.										1	1		
1	11311-ML8-750	Case, RR.									1				
2	11311-MG9-680	Case, RR.				1	1								
2	11311-MG9-950	Case, RR.						1							
3	11313-MG9-000	Guide, a.c. generator oil	1	1	1										
3	11313-MG9-680	Guide, a.c. generator oil				1	1		1	1		1	1		
3	11313-MG9-950	Guide, a.c. generator oil						1			1				
4	11315-463-000	Insulator comp., Heat	1	1	1	1	1	1	1	1	1	1	1		
	11331-ML8-000	Guide starter motor wire							1	1	1	1	1		
5	11394-371-000	Gasket, RR. Case	1	1	1										
5	11394-MG9-306	Gasket, RR. Case				1	1	1							
5	11394-ML8-000	Gasket, RR. Case							1	1	1	1	1		
6	12361-035-000	Cap tappet adjusting hole	1	1	1	1	1	1	1	1	1	1	1		
	12361-300-000	Cap, valve adj.							1	1	1	1	1		

[illegible]

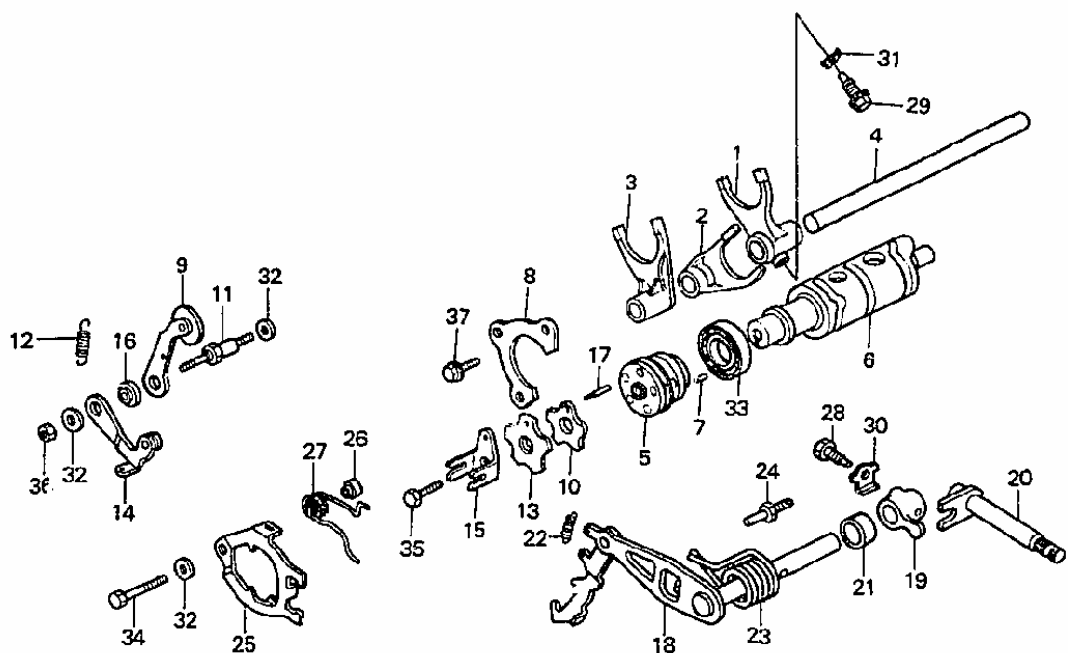

Nr	Partnr	Description	84 Std	84 Int	84 asp	85 Int	85 asp	85 Ltd	86 Int	86 asp	86 SEi	87 Int	87 asp	Serialnr	Areacode
1	24211-MG9-000	Fork, R. Gearshift	1	1	1	1	1	1	1	1	1	1	1		
2	24212-MG9-000	Fork, center gearshift	1	1	1	1	1	1	1	1	1	1	1		
3	24213-MG9-000	Fork, L. Gearshift	1	1	1									To 2401965	
3	24213-MG9-010	Fork, L. Gearshift	1	1	1									From 2401966	
3	24213-MG9-020	Fork, L. Gearshift				1	1	1	1	1	1	1	1		
4	24261-MG9-000	Shaft, gearshift fork	1	1	1	1	1	1	1	1	1	1	1		
5	24300-MG9-300	Center, gearshift drum	1	1	1	1	1	1	1	1	1	1	1		
6	24301-MB9-300	Drum, gearshift	1	1	1	1	1	1	1	1	1				
6	24301-MB9-310	Drum, gearshift										1	1		
7	24306-235-300	Pin, gearshift drum	1	1	1	1	1	1	1	1	1	1	1		
8	24307-MG9-000	Plate, drum setting	1	1	1	1	1	1	1	1	1	1	1		
9	24330-MG9-000	Stopper comp., Gearshift drum							1	1	1	1	1		
9	24430-MB9-000	Stopper comp., Drum	1	1	1	1	1	1							
10	24433-MG9-000	Plate comp., Drumcam							1	1	1				
10	24433-ML8-600	Plate comp., Drumcam										1	1		

[illegible]

[illegible]

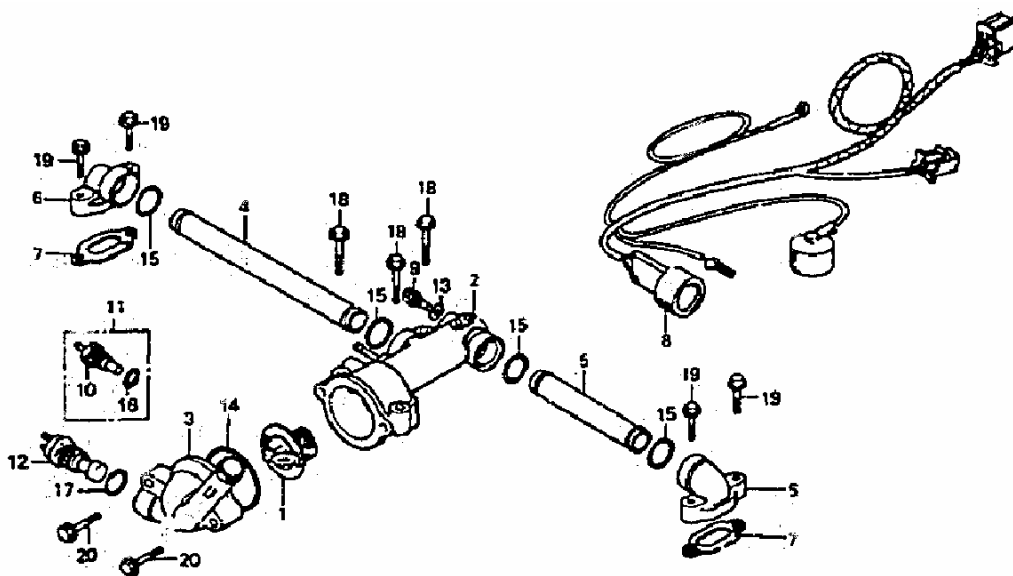

Nr	Partnr	Description	84 Std	84 Int	84 asp	85 Int	85 asp	85 Ltd	86 Int	86 asp	86 SEi	87 Int	87 asp	Serialnr	Areacode
1	19300-MG9-000	Thermostat	1	1	1	1	1	1	1	1	1	1	1		
2	19310-MG9-950	Case complete, thermostat						1			1				
2	19311-MG9-000	Case, thermostat	1	1	1	1	1		1	1		1	1		
3	19315-371-000	Cover, thermostat	1	1	1	1	1	1	1	1	1	1	1		
4	19411-MG9-000	Pipe R connecting	1	1	1	1	1	1	1	1	1	1	1		
5	19412-MG9-000	Pipe L connecting	1	1	1	1	1	1	1	1	1	1	1		
6	19421-371-000	Joint, water	2	2	2	2	2	2							
6	19421-ML8-000	Joint, water							2	2	2	2	2		
7	19429-371-000	Packing (Gasket), water joint	2	2	2	2	2	2							
7	19429-ML8-003	Packing (Gasket), water joint							2	2	2	2	2		
8	32104-MG9-670	Harness D, sub wire	1	1		1			1			1			
8	32104-MG9-770	Harness D, sub wire			1		1			1			1		
8	32104-MG9-950	Sub harness, engine						1							
8	32104-ML8-750	Sub harness, engine									1				
9	36151-MC7-003	Sensor, temperature						1			1				
11	37510-371-008	Sending unit, water temperature	1	1	1	1	1		1			1			
10	37510-	Thermostat unit						1		1	1		1		

[illegible]

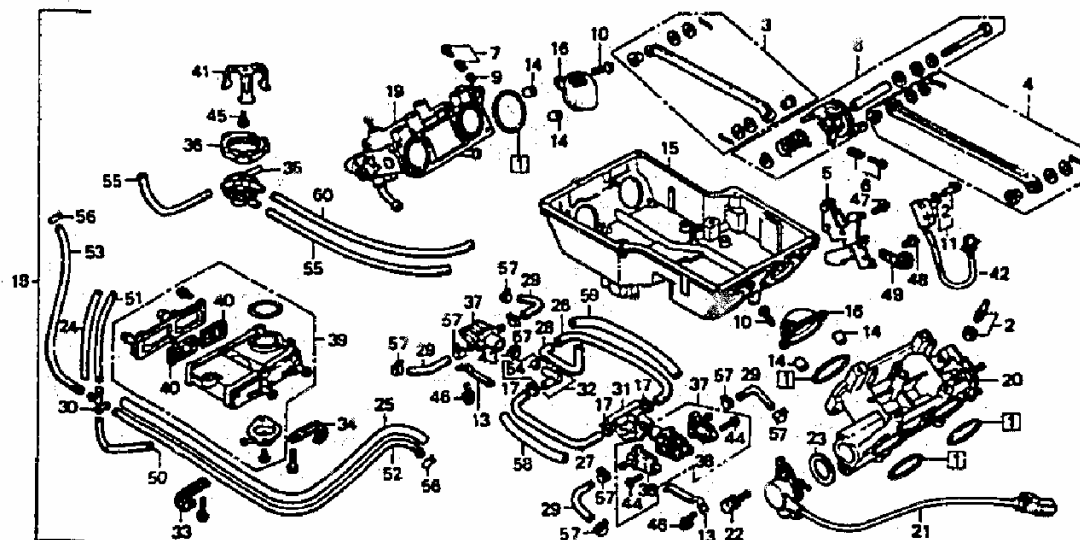

Nr	Partnr	Description	84 Std	84 Int	84 asp	85 Int	85 asp	85 Ltd	86 Int	86 asp	86 SEi	87 Int	87 asp	Serialnr	Areacode
1	16010-MG9-951	Gasket set						4			4				
2	16016-MG9-951	Screw set						1			1				
3	16017-MG9-951	Link set a						1			1				
4	16018-MG9-951	Link set b						1			1				
5	16027-MG9-741	Plate set, stay						1			1				
6	16028-MG9-004	Screw set b						1			1				
7	16029-KE8-004	Screw set c						1			1				
8	16030-MG9-951	Throttle set						1			1				
9	16052-ME9-672	Spring						1			1				
10	16080-MB0-671	Screw, pan						8			8				
11	16080-MG9-741	Screw set						2			2				
12	16085-	Washer, plain						2			2				



	MG9-741														
13	16119-MG9-951	Plate, stay					2			2					
14	16178-MB0-671	Pin, knock					8			8					
15	16188-MG9-841	Base, air cleaner					1			1					AC
15	16188-MG9-951	Base a, air cleaner					1			1					
16	16196-MG9-004	Trap comp., Frame					4			4					
17	16968-MC7-000	Clip 8, fuel hose					3			3					
18	17100-MG9-841	Body assy., Throttle					1								AC
18	17100-MG9-951	Body assy., Throttle					1						To 2522697		A
18	17100-MG9-952	Body assy., Throttle					1						From 2522697		A
18	17100-MG9-961	Body assy., Throttle					1								
18	17100-ML8-751	Body assy., Throttle								1					A
18	17100-ML8-761	Body assy., Throttle								1					AC
19	17101-MG9-841	Body comp., R. Throttle					1			1					AC
19	17101-MG9-951	Body comp., R. Throttle					1			1					
20	17102-MG9-841	Body comp., L. Throttle					1			1					AC
20	17102-MG9-951	Body comp., L. Throttle					1			1					
21	17135-MG9-951	Sensor, throttle					1								
21	17135-ML8-	Sensor, throttle								1					

	751														
22	17147-MC7-003	Bolt, 6x16						2			2				
23	17149-MC7-003	Gasket, sensor						1			1				
24	17171-MG9-950	Tube, vinyl, 8.2x9.2x200						1			1				
25	17172-MG9-950	Tube, vinyl, 8.2x9.2x230						1			1				
26	17191-MG9-950	Tube a, air						1			1				
27	17192-MG9-950	Tube b, air						1			1				
28	17193-MG9-950	Tube c, air						1			1				
29	17194-MG9-950	Tube d, air						4			4				
30	17204-MG9-950	Joint, vacuum tube						1			1				
31	17205-MG9-950	Joint a, air tube						1			1			From 2517800 To 2519891	
32	17206-MG9-950	Joint b, air tube						1			1			From 2517800 To 2519891	
32	17206-MG9-950	Joint b, air tube						1						From 2517382 To 2520154	A
32	17206-MG9-950	Joint b, air tube						1						From 2518110 To 2519742	AC
32	17220-MG9-950	Joint assy., Air tube (b)						1						To 2517381 From 2520155	A
32	17220-MG9-950	Joint assy., Air tube (b)						1						To 2518109 From 2519743	AC
32	17210-MG9-950	Duct, air cleaner						1						To 2517799 From 2519892	

33	17215-MG9-000	Clamp a, tube						1			1				
33	93500-05010-1H	Screw, pan, 5x10						2							
34	17215-MG9-840	Clamp, tube (a)						1			1				AC
34	17215-MG9-950	Clamp, tube (a)						1			1				A
35	17440-MG9-641	Valve, purge control						1			1				AC
36	17451-MG9-642	Rubber, purge control valve mounting						1			1				AC
37	17820-MG9-951	Valve assy., Reed						2			2				
38	17822-MG9-951	Cover, reed valve						4			4				
39	18600-MG9-951	Valve assy., Air suction						1			1				
40	18601-MG9-005	Valve come, reed						2			4				
41	18716-MG9-640	Stay, purge control valve						1			1				AC
42	35360-MG9-951	Switch assy., Grip cancel						1			1				
43	90701-MF5-003	Clamp, water hose (21 mm)						2			2				
44	93500-04014-0A	Screw, pan, 4x14						12			6				
45	93892-04008-00	Screw-washer, 4x8						1			1				AC
46	93892-05010-08	Screw-washer, 5x10						2			2				
47	93892-05014-08	Screw-washer, 5x14						1			1				
48	93892-05020-08	Screw-washer, 5x20						1			1				
49	94591-	Clip, 4x40						1			1				

	44000														
50	95001-35080-40	Tube, fuel, 3.5x80					1			1					
51	95001-35210-40	Tube, fuel, 3.5x210					1			1					
52	95001-35240-40	Tube, fuel, 3.5x240					1			1					
53	95001-35330-40	Tube, fuel, 3.5x330					1			1					
54	95001-55010-40	Tube, fuel, 5.5x10					2			2					
55	95001-55230-40	Tube, fuel, 5.5x230					2			2					AC
56	95002-02080	Clip b8, tube					2			2					
57	17836-MC7-000	Clamp, reed valve tube					8								A
57	95002-41250-08	Clip, tube (d12.5)					8			8					AC
58	95003-55019-20	Tube, vinyl, 17.5x20.5x190					1			1					
59	95003-55027-20	Tube, vinyl, 17.5x20.5x270					1			1					
60	95005-35230-1A	Tube, 3.5x230					1			1					AC



12	13623-MG9-680	Plate B, timing belt guide				1	1		1	1		1	1		
13	13623-MG9-950	Plate B, timing belt guide						1			1				
14	13623-371-000	Plate B, timing belt guide	1	1	1										
15	14211-657-010	Pulley, timing belt driven	2	2	2	2	2	2	2	2	2	2	2		
16	14400-MG9-004	Belt, timing	2	2	2	2	2	2	2	2	2	2	2		
17	14510-MG9-008	Adjuster complete, timing belt	2	2	2	2	2	2	2	2	2	2	2		
18	14516-371-000	Spring, timing belt adjuster	2	2	2	2	2	2	2	2	2	2	2		
19	30300-MG9-681	Alternator assy., pulse (toyo)				1	1		1	1		1	1		
20	30300-MG9-951	Alternator assy., pulse (toyo)						1			1				
21	90016-MG9-000	Bolt, special, 6x45	3	3	3	3	3	3	3	3	3	3	3		
22	90019-MG9-000	Bolt, special, 6x58	1	1	1	1	1	1	1	1	1	1	1		
23	90021-463-000	Bolt, pulley, 12x28	1	1	1	1	1	1	1	1	1	1	1		
24	90401-371-000	Washer, 12.2x33x3.2	1	1	1	1	1	1	1	1	1	1	1		
25	90406-371-000	Washer 8mm	2	2	2	2	2	2	2	2	2	2	2		
26	90435-611-000	Washer, special, 28x8.5x4.0	2	2	2	2	2	2	2	2	2	2	2		
27	90442-397-000	Washer, sealing, 6mm	1	1	1										
28	90541-MB0-000	Washer, mounting rubber	4	4	4	4	4	4	4	4	4	4	4		
29	90542-MB0-000	Rubber mounting	4	4	4	4	4	4	4	4	4	4	4		
30	92000-05014-0A	Bolt, hex., 5x14				4	4	2	4	4	2	4	4		
31	92000-08022-0A	Bolt, hex., 8x22	2	2	2	2	2	2	2	2	2				
32	95700-06012-00	Bolt, flange, 6x12				1	1	1	1	1	1	1	1		
33	95700-06018-00	Bolt, flange, 6x18	4	4	4	4	4	4	4	4	4	4	4		
34	95700-08022-00	Bolt, flange, 8x22	4	4	4	4	4	4	4	4	4	6	6		

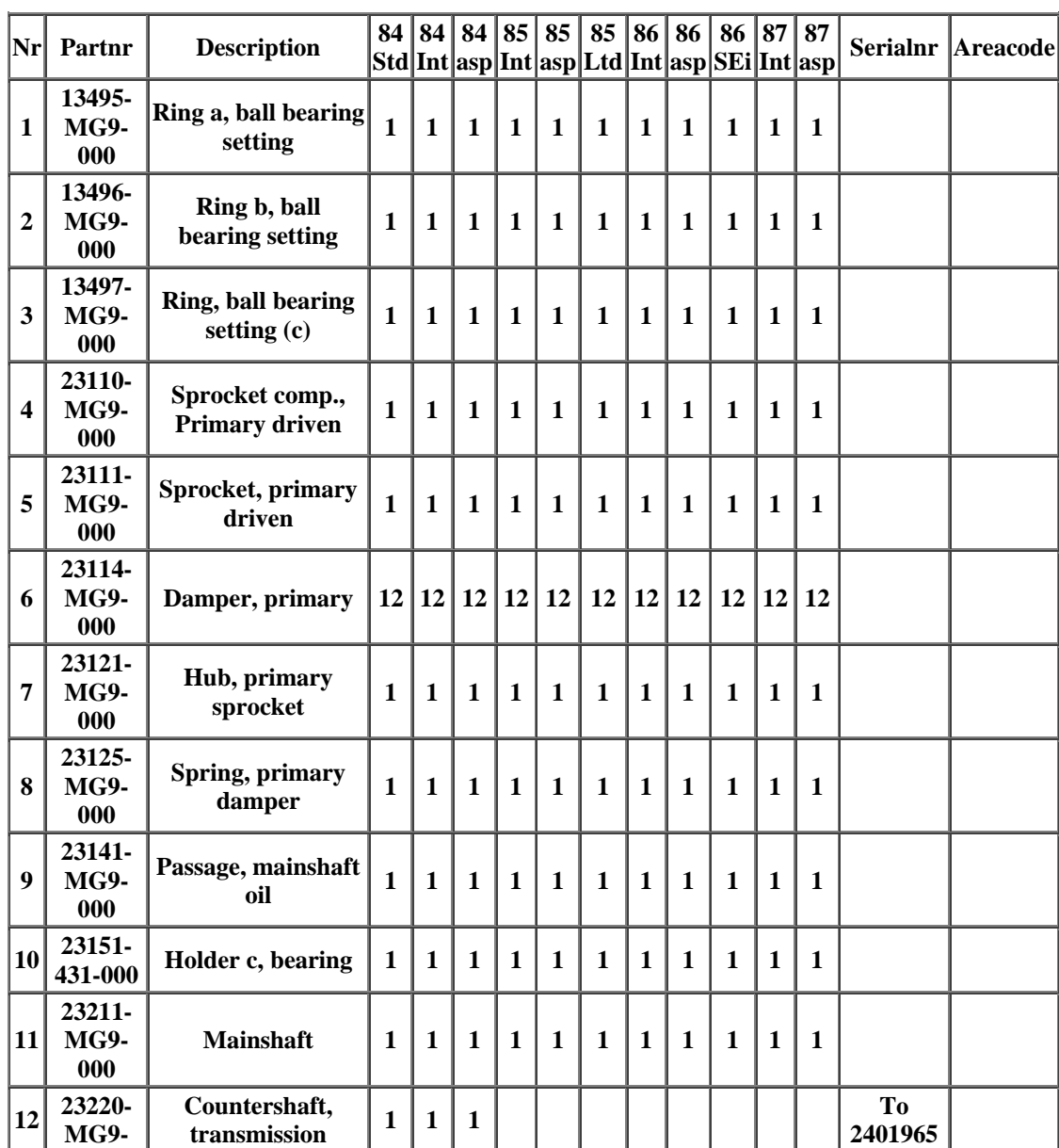

	000															
12	23220-MG9-010	Countershaft, transmission	1	1	1	1	1	1	1	1	1				From 2401966	
13	23221-ML8-600	Countershaft (14t)											1	1		
14	23421-MG9-000	Gear, countershaft first (37t)	1	1	1											
14	23421-MG9-680	Gear, countershaft first (36t)				1	1	1								
14	23421-ML8-000	Gear, countershaft low (36t)							1	1	1					
14	23421-ML8-600	Gear, countershaft low (36t)											1	1		
15	23425-MG9-000	Collar, spline, 28	1	1	1	1	1	1	1	1	1					
16	23431-MB9-000	Gear, mainshaft second & third (24t.28t)	1	1	1	1	1	1								
16	23431-ML8-020	Gear, mainshaft second & third (24t.28t)							1	1	1	1	1			
17	23441-MG9-000	Gear, countershaft second (40t)	1	1	1										To 2401965	
17	23441-MG9-010	Gear, countershaft second (40t)	1	1	1	1	1	1							From 2401966	
17	23441-ML8-000	Gear, countershaft second (40t)							1	1	1	1	1			
18	23442-ML8-600	Collar, spline, 28x16											1	1		
19	23451-MG9-000	Gear, countershaft third (35t)	1	1	1	1	1	1								
19	23451-ML8-020	Gear, countershaft third (35t)							1	1	1	1	1			
20	23452-ML8-600	Collar, 28x16											1	1		
21	23455-463-000	Bush, 31	2	2	2	2	2	2	2	2	2	1	1		From 2401966	
21	23485-410-003	Bush, 28mm	1	1	1										To 2401965	
23	23460-MG9-	Gear comp., Mainshaft fourth	1	1	1	1	1	1								



	000	(32t)														
23	23460-ML8-020	Gear comp., Mainshaft fourth (32t)							1	1	1					
23	23460-ML8-600	Gear comp., Mainshaft fourth (32t)										1	1			
24	23461-ML8-600	Bush, 28mm										1	1			
25	23471-MG9-000	Gear, countershaft fourth (32t)	1	1	1	1	1	1								
25	23471-ML8-020	Gear, countershaft fourth (32t)							1	1	1					
25	23471-ML8-600	Gear, countershaft fourth (32t)										1	1			
26	23481-MG9-000	Gear, mainshaft fifth (35t)	1	1	1										To 2401965	
26	23481-MG9-010	Gear, mainshaft fifth (35t)	1	1	1										From 2401966	
26	23481-MG9-680	Gear, mainshaft fifth (35t)				1	1	1	1	1	1	1	1	1		
27	23485-463-000	Collar, spline, 25	1	1	1	1	1	1	1	1	1	1	1	1		
28	23491-MG9-000	Gear, countershaft fifth (29t)	1	1	1										To 2401965	
28	23491-MG9-010	Gear, countershaft fifth (29t)	1	1	1										From 2401966	
28	23491-MG9-680	Gear, countershaft fifth (28t)				1	1	1								
28	23491-ML8-020	Gear, countershaft fifth (29t)							1	1	1	1	1			
29	23501-463-000	Gear, final drive (37t)				1	1	1	1	1	1					
29	23501-MB9-780	Gear, final drive (39t)	1	1	1											
29	23501-ML8-600	Gear, finaldrive (41t)										1	1			
30	90202-ML8-600	Nut, hex., 16mm										1	1			
31	90451-422-000	Washer, thrust, 28mm	1	1	1	1	1	1	1	1	1					

[illegible]

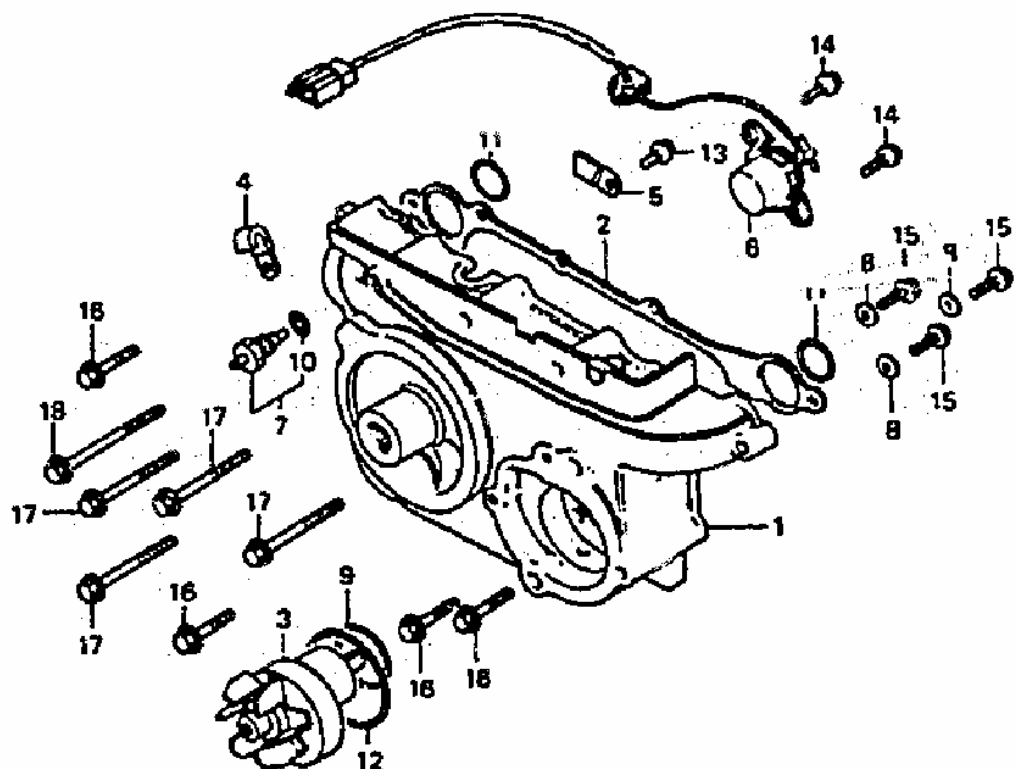
[illegible]

[illegible]

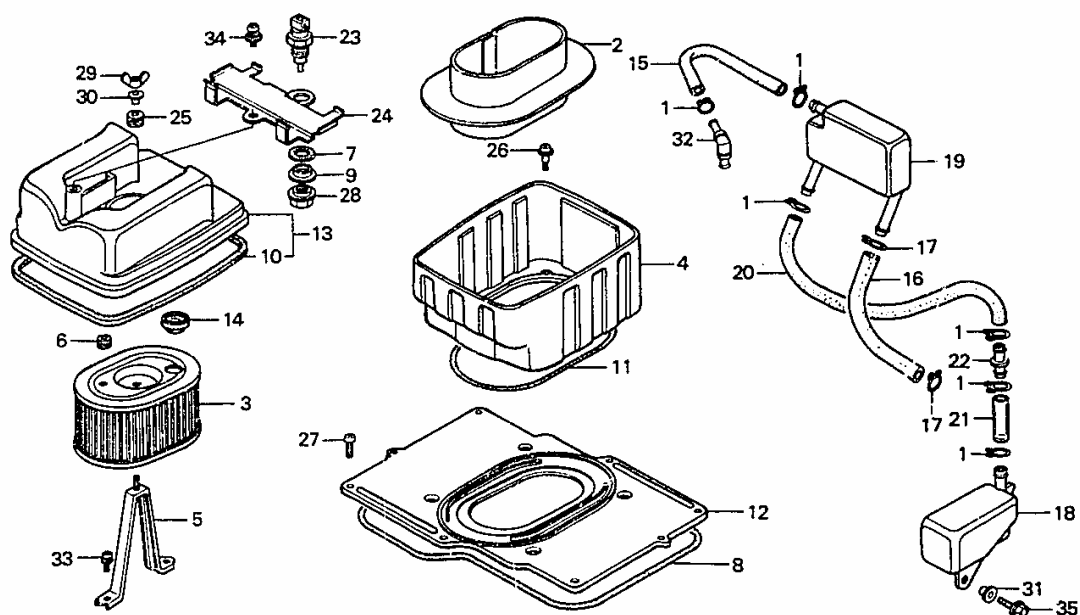
[illegible]

[illegible]

[illegible]

[illegible]



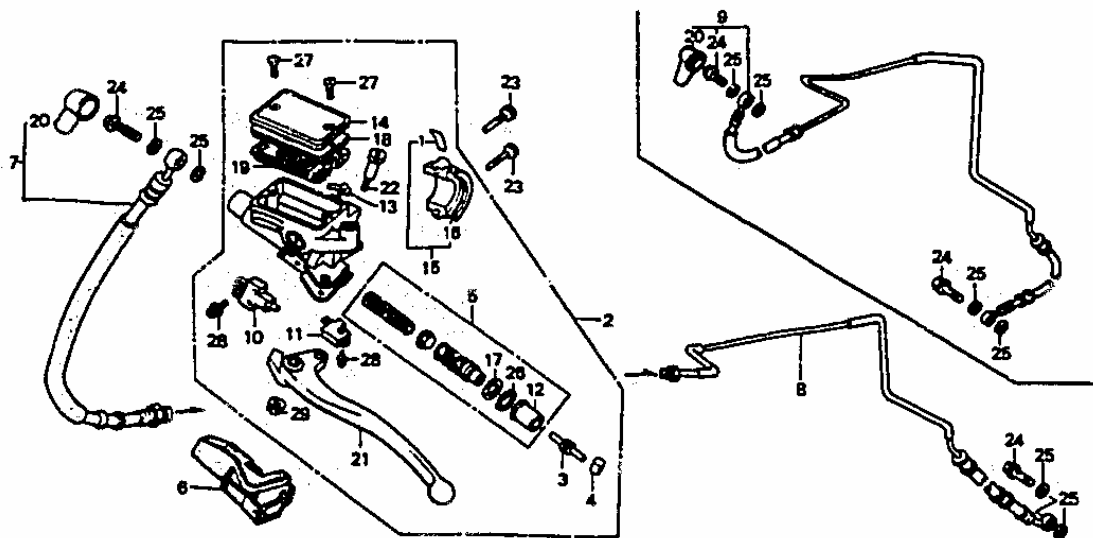

Nr	Partnr	Description	84 Std	84 Int	84 asp	85 Int	85 asp	85 Ltd	86 Int	86 asp	86 SEi	87 Int	87 asp	Serialnr	Areacode
1	17965-MB0-300	Mark, choke	1	1	1	1	1		1	1		1	1		
2	22880-MG9-006	Cylinder assy., Clutch master	1	1	1							1			
2	22880-MG9-016	Cylinder assy., Clutch master				1	1		1	1					
2	22880-MG9-951	Cylinder assy., Clutch master						1			1		1		
3	22884-MB0-006	Rod, Push	1	1	1	1	1	1	1	1	1	1	1		
4	22885-MB0-006	Bush	1	1	1	1	1	1	1	1	1	1	1		
5	22886-MB4-305	Piston set, clutch master cylinder	1	1	1	1	1	1	1	1	1	1	1		
6	22887-MG9-950	Cover assy., Clutch master cylinder						1			1		1		
7	22891-MG9-003	Hose a, clutch	1	1	1										
7	22891-MG9-013	Hose a, clutch				1	1	1							
7	22891-MG9-013	Hose a, clutch							1					To GA209720	A
7	22891-MG9-	Hose a, clutch							1					To GA207045	AC

	013														
7	22891-MG9-013	Hose a, clutch							1					To GA210075	A
7	22891-MG9-013	Hose a, clutch							1					To GA209455	AC
7	22891-MG9-013	Hose a, clutch								1				To GA210095	A
7	22891-MG9-013	Hose a, clutch								1				To GA209790	AC
8	22895-MG9-003	Pipe, clutch	1	1	1										
8	22895-MG9-013	Pipe, clutch				1	1	1							
8	22895-MG9-013	Pipe, clutch							1					To GA209720	A
8	22895-MG9-013	Pipe, clutch							1					To GA207045	AC
8	22895-MG9-013	Pipe, clutch								1				To GA210075	A
8	22895-MG9-013	Pipe, clutch								1				To GA209455	AC
8	22895-MG9-013	Pipe, clutch									1			To GA210095	A
8	22895-MG9-013	Pipe, clutch									1			To GA209790	AC
9	22900-ML8-671	Pipe compl., clutch							1					From GA209721	A
9	22900-ML8-671	Pipe compl., clutch							1					From GA207046	AC
9	22900-ML8-671	Pipe compl., clutch								1				From GA210076	A
9	22900-ML8-671	Pipe compl., clutch								1				From GA209456	AC
9	22900-ML8-671	Pipe compl., clutch									1			From GA210096	A
9	22900-ML8-671	Pipe compl., clutch									1			From GA209791	AC



	961-010														
25	90545-300-000	Washer, oil bolt	4	4	4	4	4	4	4	4					
25	46472-568-000	Gasket B, oil bolt									4	4			
26	90651-377-003	Circlip, internal, 18mm (nissin)	1	1	1	1	1	1	1	1	1	1			
27	93600-04012-0G	Screw, flat, 4x12	2	2	2	2	2	2	2	2	2	2			
28	93893-04012-07	Screw-washer, 4x12							1	1	2				
28	93893-04012-08	Screw-washer, 4x12	1	1	1	1	1	1				1	2		
29	94050-06000	Nut, flange, 6mm	1	1	1				1	1					
29	90201-415-000	Nut, cap, 6mm				1	1	1			1	1	1		

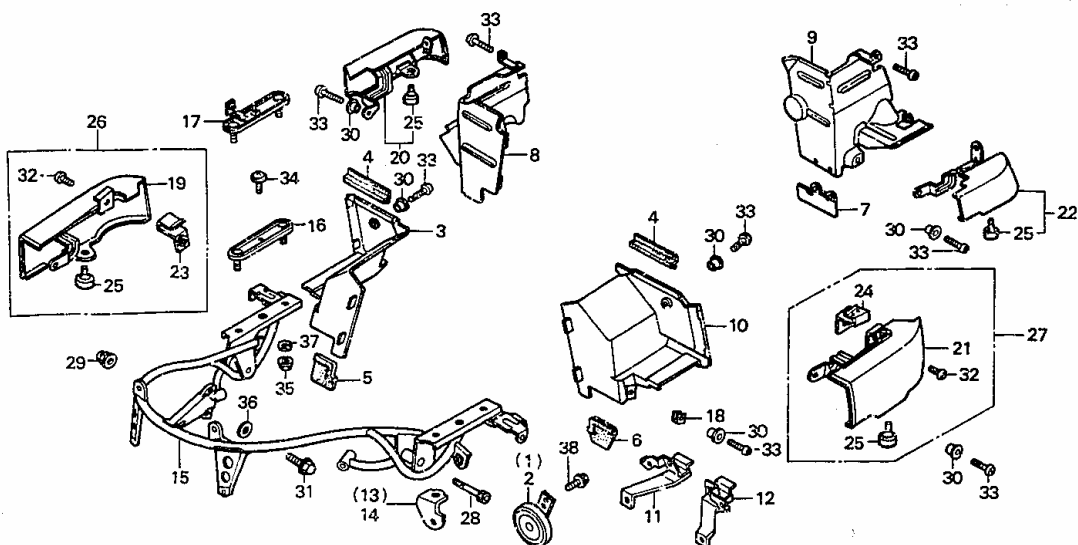

Nr	Partnr	Description	84 Std	84 Int	84 asp	85 Int	85 asp	85 Ltd	86 Int	86 asp	86 SEi	87 Int	87 asp	Serialnr	Areacode
1	38110-MC8-000	Horn comp. (high)		1	1	1	1		1			1			A,AC,CM,U
1	38110-MC8-620	Horn comp. (high)		1	1	1	1								E,ED,F,G,IT,SD,SW
1	38110-MG9-951	Horn comp. (high)						1							
1	38110-ML8-751	Horn comp. (high)									1	1			
1	38110-ML8-771	Horn comp. (high)							1						
2	38120-MG9-771	Horn comp. (low)		1	1	1	1		1			1			
2	38120-MC5-631	Horn comp. (low)						1							
2	38120-ML8-751	Horn comp. (low)									1	1			
2	38120-ML8-771	Horn comp. (low)							1						
3	64288-MG9-770	Cover, R. Under cowl inner		1	1	1	1		1	1					
3	64288-MG9-770ZA	Cover, R. Under cowl inner *r58l*/type1										1			
4	64292-MG9-	Rubber, seal		2	2	2	2		2	2					

	770																
5	64294-MG9-770	Rubber, R. Inner cover setting		1	1	1	1		1	1		1					
6	64295-MG9-770	Rubber, L. Inner cover setting		1	1	1	1		1	1		1					
7	64295-MG9-950	Rubber, L. Inner plate						1				1		1			
8	64296-MG9-950	Plate, R. Under cowl inner						1				1		1			
9	64297-MG9-950	Plate, L. Under cowl inner						1				1		1			
10	64298-MG9-770	Cover, L. Under cowl inner		1	1	1	1		1	1							
10	64298-MG9-770ZA	Cover, L. Under cowl inner *r58l*/type1											1				
11	64316-MG9-950	Stay, R. Under cowl lower						1									
11	64316-MG9-951	Stay, R. Under cowl lower										1		1			
12	64317-MG9-950	Stay, L. Under cowl lower						1									
12	64317-MG9-951	Stay, L. Under cowl lower										1		1			
13	64506-MG9-770	Stay, R. Under cowl		1	1	1	1		1	1			1				
14	64507-MG9-770	Stay, L. Under cowl		1	1	1	1		1	1			1				
15	64510-MG9-770	Stay comp., Cowl		1	1	1	1		1	1			1				
15	64510-MG9-950	Stay comp., Cowl						1				1		1			
16	64512-MG9-000	Plate, cowl nut		2	2	2	2	1	2	2		1	2	2			
17	64512-MG9-950	Nut, R. Plate						1				1					
18	64529-MC7-000	Nut, clip, 6mm		2	2	2	2	2	2	2		2	2	2			

[illegible]

[illegible]





[illegible]

18	81237-MG9-770	Pipe, RR. Joint		1	1	1	1	1	1	1	1	1	1		
19	84101-MG9-710	Rack comp., RR.		1		1									G
19	84101-MG9-770	Stay comp., RR. Trunk		1	1	1	1								CM,E,ED,F,IT,SD,SW,U
19	84101-MG9-771	Stay comp., RR. Trunk							1	1		1	1		
19	84101-MG9-950	Stay comp., RR. Trunk						1			1				
20	84102-MG9-950	Rubber, RR. Grip						2			2				
21	84103-MG9-770	Rubber, trunk stay		2	2	2	2								
22	84104-MG9-770	Cover, RR. Trunk stay		1	1	1	1								CM,E,ED,F,IT,SD,SW,U
22	84104-ML8-670	Cover, RR. Trunk stay							1			1			
22	84104-ML8-770	Cover, RR. Trunk stay								1			1		
23	84104-MG9-950	Cover, RR. Trunk stay						1							
23	84104-ML8-750	Cover, RR. Trunk stay									1				
24	84105-MG9-950	Plate, grip setting						2			2				
25	84250-MG9-770	Stay comp., R. Saddlebag		1	1	1	1	1	1	1	1	1	1		
26	84350-MG9-770	Stay comp., L. Saddlebag		1	1	1	1	1	1	1	1	1	1		
27	87511-323-670	Label, helmet holder		1	1	1	1	1	1	1	1	1	1		A,AC,CM,E,ED,G,IT,SD,SW,U
27	87511-415-620	Label, helmet holder (french)		1	1	1	1	1							CM,F
28	90107-449-000	Bolt, helmet holder setting		2	2	2	2	2	4	4	4	4	4		

29	90109-MG9-770	Bolt, flange, 8x15		2	2	2	2	2	2			2			
30	90310-463-770	Nut, RR. Cushion setting		2	2	2	2	2	2	2	2	2	2		
31	90501-425-000	Collar, 6.2x.12						3			3				
32	90527-230-000	Washer, plain, 10.3mm		2	2	2	2	2	2	2	2	2	2		
33	91457-MG9-770	Cap, blind		4	4	4	4	4							
34	93600-04012-0A	Screw, flat, 4x12						4			4				
35	94050-06000	Nut, flange, 6mm		6	6	6	6	8	6	6	8	6	6		
36	94101-12000	Washer, plain, 12mm		1	1	1	1	1							
36	94111-10000	Washer, spring, 8mm							1	1	1	1	1		
37	94103-08000	Washer, plain, 8mm		2	2	2	2	2	2			2			
38	95700-06012-00	Bolt, flange, 6x12		2	2	2	2	2							
39	95700-06016-00	Bolt, flange, 6x16		4	4	4	4	4	4	4	4	4	4		
40	95700-08016-00	Bolt, flange, 8x16		4	4	4	4	4	4	4	4	4	4		
41	96000-06014-02	Bolt, flange, 6x14		(2)	2	(2)	2	2							CM,E,ED,F,SD,SW,U
41	96000-06014-02	Bolt, flange, 6x14				(2)									IT
41	96600-06016-00	Bolt, socket, 6x16						(2)	(2)	2	2	(2)	2		
42	96000-06022-02	Bolt, flange, 6x22						1			1				
	94021-10200-0S	Nut, cap, 10mm							1	1	1	1	1		

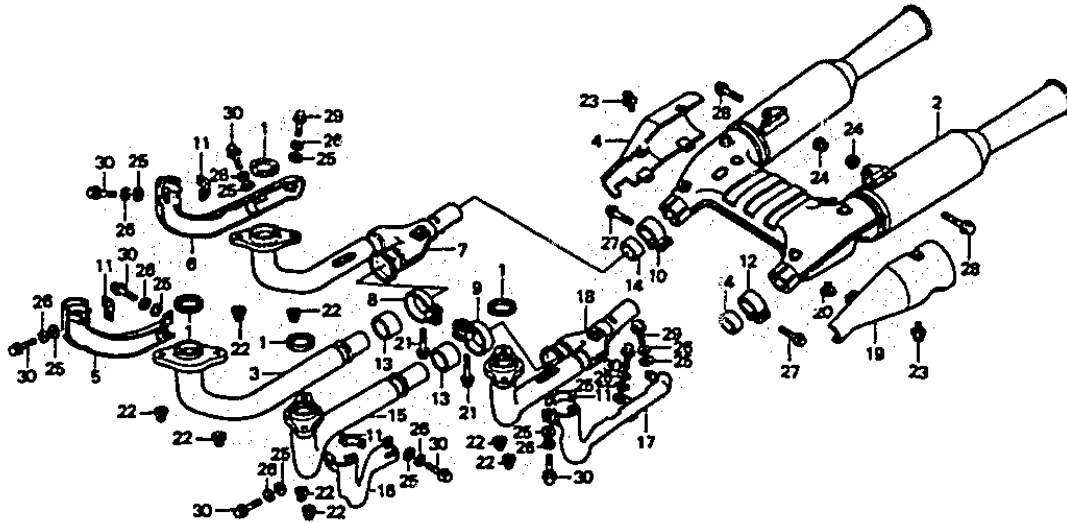

Nr	Partnr	Description	84 Std	84 Int	84 asp	85 Int	85 asp	85 Ltd	86 Int	86 asp	86 SEi	87 Int	87 asp	Serialnr	Areacode
1	18291-286-000	Gasket, ex. Pipe	4	4	4	4	4	4	4	4	4	4	4		
2	18300-MG9-661	Muffler comp., Ex.	1												
2	18300-ML8-671	Muffler comp., Ex.							1	1		1	1		
2	18300-MG9-701	Muffler comp., Ex.		1	1	1	1								
2	18300-ML8-751	Muffler comp., Ex.									1				
2	18300-MG9-981	Muffler comp., Ex.						1							
3	18320-ML8-003	Pipe, R. Ex							1	1	1	1	1		
4	18325-MG9-003	Protector, R. Chamber	1	1	1	1	1	1	1	1	1	1	1		
5	18325-ML8-003	Protector, R. FR. Ex. Pipe							1	1	1	1	1		
6	18326-ML8-003	Protector, R. RR. Ex.							1	1	1	1	1		
7	18370-ML8-003	Pipe, R. RR. Ex							1	1	1	1	1		
8	18373-ML8-003	Band, R. Ex. Pipe							1	1	1	1	1		

9	18374-ML8-003	Band, L. Ex. Pipe							1	1	1	1	1		
10	18376-ME9-003	Band, R. Muffler	1	1	1	1	1	1							CM,ED,F,G,U
10	18376-ME9-003	Band, R. Muffler		1	1										E,SW
10	18376-MB4-003	Band, R. Muffler				1		1	1	1	1	1	1		A,AC,CM,ED,G,SD
10	18376-MB4-003	Band, R. Muffler				1	1								E,IT,SW
11	18376-ML8-003	Band B, protector							1					To GA207045	A
11	18376-ML8-003	Band B, protector							1					To GA207025	AC
11	18376-ML8-003	Band B, protector								1				To GA206985	A
11	18376-ML8-003	Band B, protector								1				To GA207090	AC
11	18376-ML8-003	Band B, protector									1			To GA207340	A
11	18376-ML8-003	Band B, protector									1			To GA207015	AC
11	18376-ML8-013	Band B, protector							1					From GA207046	A
11	18376-ML8-013	Band B, protector							1					From GA207026	AC
11	18376-ML8-013	Band B, protector								1				From GA206986	A
11	18376-ML8-013	Band B, protector								1				From GA207091	AC
11	18376-ML8-013	Band B, protector									1			From GA207341	A
11	18376-ML8-013	Band B, protector									1			From GA207016	AC
11	18376-ML8-013	Band B, protector										1	1		
12	18377-	Band, L.	1	1	1	1	1	1							CM,ED,F,G,U

	ME9-003	Muffler													
12	18377-ME9-003	Band, L. Muffler		1	1										E,SW
12	18377-MB4-003	Band, L. Muffler				1		1	1	1	1	1	1		A,AC,CM,ED,G,SD
12	18377-MB4-003	Band, L. Muffler				1	1								E,IT,SW
13	18391-429-000	Packing, muffler	2	2	2	2	2	2							CM,ED,F,G,U
13	18391-429-000	Packing, muffler		2	2										E,SW
13	18391-ML8-000	Packing, muffler							2	2	2	2	2		
13	18392-449-000	Packing, muffler				2		2							CM,ED,G,SD
13	18392-449-000	Packing, muffler				2	2								E,IT,SW
14	18392-MJ4-670	Packing, RR. Muffler							2	2	2				
14	18392-ML8-600	Packing, muffler										2	2		
15	18420-ML8-003	Pipe, L. Ex.							1	1	1	1	1		
16	18425-ML8-003	Protector, L. FR. Ex.							1	1	1	1	1		
17	18426-ML8-003	Protector, L. RR. Ex.							1	1	1	1	1		
18	18470-ML8-003	Pipe, L. RR. Ex.							1	1	1	1	1		
19	18475-MG9-003	Protector, L. Chamber	1	1	1	1	1	1	1	1	1	1	1	1	
20	50524-MG9-000	Rubber, stand stopper	1	1	1	1	1	1	1	1	1	1	1	1	
21	90118-MB4-000	Bolt, flange, 8x37							2					To GA210225	A
21	90118-MB4-	Bolt, flange, 8x37							2					To GA210510	AC

	000														
21	90118-MB4-000	Bolt, flange, 8x37							2					To GA209830	A
21	90118-MB4-000	Bolt, flange, 8x37							2					To GA212269	AC
21	90118-MB4-000	Bolt, flange, 8x37								2				To GA209875	A
21	90118-MB4-000	Bolt, flange, 8x37								2				To GA212400	AC
21	90118-471-000	Bolt, flange, 8x37						2						From GA210226	A
21	90118-471-000	Bolt, flange, 8x37						2						From GA210511	AC
21	90118-471-000	Bolt, flange, 8x37							2					From GA209831	A
21	90118-471-000	Bolt, flange, 8x37							2					From GA212270	AC
21	90118-471-000	Bolt, flange, 8x37								2				From GA209876	A
21	90118-471-000	Bolt, flange, 8x37								2				From GA212401	AC
21	90118-471-000	Bolt, flange, 8x37									2	2			
22	90304-ME1-670	Nut, cap, 8mm						8						To GA220067	A
22	90304-ME1-670	Nut, cap, 8mm							8					To GA220034	A
22	90304-ME1-670	Nut, cap, 8mm								8				To GA220057	A
22	90304-ME1-670	Nut, cap, 8mm						8	8	8					AC
22	90304-ML8-000	Nut-washer, 8mm						8						From GA220068	A
22	90304-ML8-000	Nut-washer, 8mm							8					From GA220035	A
22	90304-ML8-000	Nut-washer, 8mm								8				From GA220058	A



22	90304- ML8- 000	Nut-washer, 8mm										8	8		
22	94070- 08080	Nut-washer, 8mm	8	8	8	8	8	8							
23	93893- 06010- 00	Screw- washer, 6x10	8	8	8	8	8	8	8	8	8	8	8		
24	94050- 10000	Nut, flange, 10mm	2	2	2	2	2	2	2	2	2	2	2		
25	94101- 06000	Washer, plain, 6mm							10	10	10	10	10		
26	94111- 06000	Washer, spring, 6mm							10	10	10	10	10		
27	95700- 08035- 00	Bolt, flange, 8x35	4	4	4	4	4	4	4	4	4	4	4		
28	95700- 10035- 00	Bolt, flange, 10x35	2	2		2			2	2	2	2	2		
28	90116- MG9- 870	Bolt, socket. 10x45			2		2	2							
29	96001- 06010- 00	Bolt, flange, 6x10							2	2	2	2	2		
30	96001- 06014- 00	Bolt, flange, 6x14							8	8	8	8	8		
	18350- MG9- 003	Pipe comp., R. Ex.	1	1	1	1	1	1							CM,E,ED,F, G,IT,SD,U
	18350- MG9- 901	Pipe comp., R. Ex.		1	1	1	1								SW
	18450- MG9- 003	Pipe comp., L. Ex.	1	1	1	1	1	1							CM,E,ED,F, G,IT,SD,U
	18450- MG9- 901	Pipe comp., L. Ex.		1	1	1	1								SW

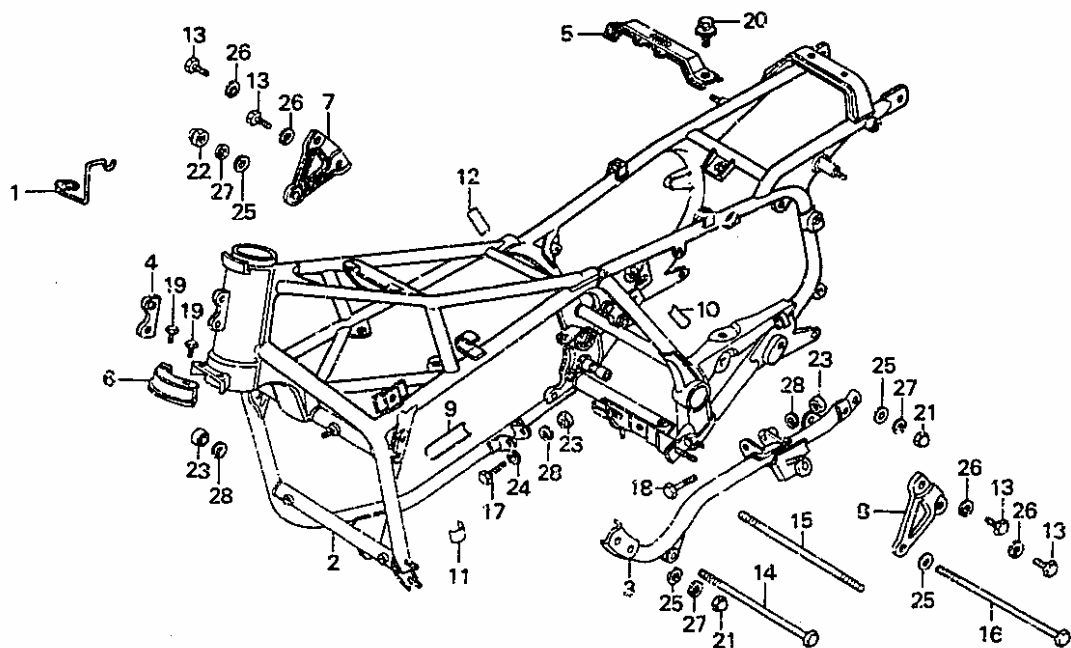

Nr	Partnr	Description	84 Std	84 Int	84 asp	85 Int	85 asp	85 Ltd	86 Int	86 asp	86 SEi	87 Int	87 asp	Serialnr	Areacode
1	17925-MG9-770	Guide, throttle cable		1	1	1	1		1	1		1			
1	17925-MG9-950	Guide, throttle cable						1					1		
2	50100-MG9-671ZA	Body comp., Frame *nh1*	1	1	1										CM,E,F,SW,U
2	50100-MG9-680	Body comp., Frame				1	1								CM,E,SD,SW
2	50100-MG9-680	Body comp., Frame				1									IT
2	50100-MG9-690	Body comp., Frame				1									ED,G
2	50100-MG9-690	Body comp., Frame					1								IT
2	50100-MG9-710ZA	Body comp., Frame *nh1*		1	1										ED,G
2	50100-MG9-950	Body comp., Frame						1							
2	50100-ML8-000ZA	Body comp., Frame *nh1*							1	1					
2	50100-	Body comp.,										1			

	ML8-600ZA	Frame *nh1*													
2	50100-ML8-701ZA	Body comp., Frame *nh1*										1			
2	50100-ML8-750ZA	Body comp., Frame *nh1*								1					
3	50150-MG9-000ZA	Sub frame comp. *nh1*	1	1	1										
3	50150-MG9-680	Sub frame comp.				1	1								
3	50150-MG9-951	Sub frame comp.						1	1	1	1				
3	50150-ML8-600ZA	Sub frame comp. *nh1*										1			
3	50150-ML8-700ZA	Sub frame comp. *nh1*											1		
4	50184-MB0-000	Cover, fairing bracket	1												
5	50250-MG9-000	Plate, seat cross	1	1	1	1	1		1	1		1	1		
5	50250-MG9-950	Plate, seat cross						1			1				
6	50341-422-010	Cover, handle stopper	1	1	1	1	1	1	1	1	1	1	1		
7	50351-MG9-000	Bracket, R. Engine hanger	1	1	1	1	1	1	1	1	1	1	1		
7	50351-MG9-640	Bracket, R. Engine hanger									1				AC
7	50351-ML8-740	Bracket, R. Engine hanger							1	1		1	1		AC
8	50352-MG9-000	Bracket, L. Engine hanger	1	1	1										
8	50352-MG9-680	Bracket, L. Engine hanger				1	1	1	1	1	1	1	1		
9	87501-MG9-711	Plate, registered number				1	1								E,ED,G,IT,SD,SW
10	87504-463-	Mark, muffler	1	1	1	1	1	1							CM

[illegible]

[illegible]

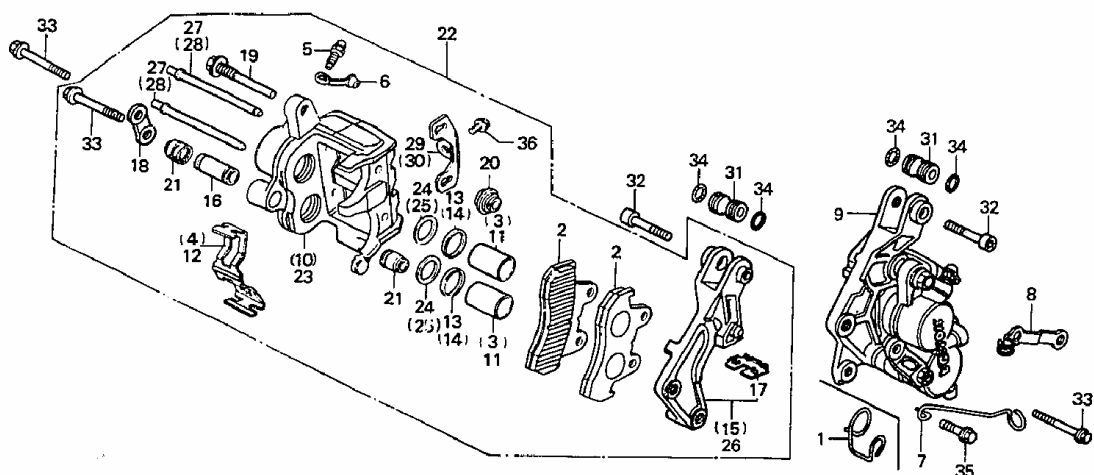

Nr	Partnr	Description	84 Std	84 Int	84 asp	85 Int	85 asp	85 Ltd	86 Int	86 asp	86 SEi	87 Int	87 asp	Serialnr	Areacode
0	431A0-MB4-306	Brake pad kit	2	2	2	2	2	2	2	2	2	2	2		
1	37801-MB0-000	Clamp, speedometer sensor cord			1										
2	43105-MB4-007	Pad comp., RR. (ask)	4	4	4	4	4	4	4	4	4	4	4		
3	43107-MA7-006	Piston	2	2	2	2	2	2	2	2	2	2	2		
4	45108-MA2-006	Spring, pad	1	1	1	1	1	1	1	1	1	1	1		
5	43352-568-003	Screw, bleeder	2	2	2	2	2	2	2	2	2				
5	43352-MG9-006	Screw, bleeder										2	2		
6	43353-461-771	Cap, bleeder	2	2	2	2	2	2	2	2	2	2	2		
7	44832-MB9-780	Clamp, speedometer cable	1	1		1			1			1			
8	44832-MG9-930	Clamp, speedometer cable					1	1							
8	44832-ML8-670	Clamp, speedometer cable								1	1		1		
9	45100-MG9-305	Caliper, assy., L. FR.	1												
9	45100-MG9-771	Caliper, assy., L. FR.(ask)		1		1			1						

[illegible]

[illegible]





	771														
8	45124-MG9-772	Hose a, FR. Brake				1	1	1	1	1	1	1	1		CM,E,ED,IT,SD,SW
9	45125-ML8-671	Hose a, FR. Brake							1	1	1	1	1		
9	45125-MG9-003	Hose a, FR. Brake	1	1	1										CM,E,ED,F,SW,U
9	45125-MG9-013	Hose a, FR. Brake				1	1	1							CM,E,ED,IT,SD,SW
10	45125-MG9-711	Hose, R. FR. Brake		1											G
10	45125-MG9-712	Hose, R. FR. Brake				1									G
11	45126-MG9-003	Hose b, FR. Brake	1												
12	45126-MG9-711	Hose b, FR. Brake		1											
12	45126-MG9-712	Hose b, FR. Brake				1									G
13	45126-MG9-771	Hose b, FR. Brake		1	1										CM,E,ED,F,SW,U
13	45126-MG9-772	Hose b, FR. Brake				1	1	1	1	1	1	1	1		CM,E,ED,IT,SD,SW
14	45127-MG9-770	Pipe, FR. Brake (c)	1	1	1	1	1		1	1	1	1	1		CM,E,ED,F,IT,SD,SW,U
15	45127-422-003	Joint, two way		1		1									G
16	45128-463-000	Clamp, brake hose	1	1											
17	45500-MG9-006	Cylinder assy., FR. Brake master	1												
17	45500-MG9-711	Cylinder assy., FR. Brake master		1		1									G
17	45500-MG9-771	Cylinder assy., FR. Brake master		1	1	1	1		1	1					
17	45500-MG9-772	Cylinder assy., FR. Brake master										1			
17	45500-MG9-	Cylinder assy., FR. Master						1			1				

	951															
17	45500-ML8-701	Cylinder assy., FR. Brake											1			
18	45504-410-003	Boot comp.	1	1	1	1	1	1	1	1	1	1	1			
19	45512-MA6-006	Protector	1	1	1	1	1	1	1	1	1	1	1			
20	45513-MB4-672	Cap, master cylinder	1	1	1											
20	45513-MB4-673	Cap, master cylinder				1	1	1	1	1	1	1	1			
21	45517-MB0-006	Holder, master cylinder	1	1	1	1	1	1	1	1	1	1	1			
22	45518-MB4-671	Plate, diaphragm	1	1	1	1	1	1	1	1	1	1	1			
23	45520-MA5-672	Diaphragm	1	1	1	1	1	1	1	1	1	1	1			
24	45522-422-000	Boot, master cylinder	1	1	1	1	1	1	1	1	1	1	1			
25	45530-MA4-671	Cylinder set, master	1													
25	45530-MA5-671	Cylinder set, master		1		1										G
25	45530-471-831	Cylinder set, master		1	1	1	1	1	1	1			1	1		
25	45530-MG9-950	Cylinder set, master									1					
26	53175-MA6-006	Lever comp., R. Steering handle	1	1	1	1	1	1								
26	53175-MA6-016	Lever comp., R. Steering handle							1	1	1	1	1			
27	61108-MB0-000	Clamp, speedometer sensor cord	1	1	4	1	4	4		3	3		3			
28	61109-MG9-870	Clamp, speedometer sensor cord			1		1	1		1	1		1			
29	90114-MA5-671	Bolt, R. Steering handle lever pivot	1	1	1	1	1		1	1		1				
29	90114-MG9-951	Bolt, handle lever						1			1		1			

30	90117-MB0-000	Bolt, socket, 6x23	2	2	2	2	2	2	2	2	2	2	2		
31	90145-MB0-000	Bolt, oil, 10x34		1											G
31	90145-MB0-010	Bolt, oil, 10x34				1									G
32	90145-961-000	Bolt, oil, 10x22	3	3	3										CM,E,ED,F, SW,U
32	90145-961-000	Bolt, oil, 10x22		4											G
32	90145-961-010	Bolt, oil, 10x22				3	3	3	3	3	3				CM,E,ED,IT, SD,SW
32	90145-961-010	Bolt, oil, 10x22				4									G
32	90145-KM3-750	Bolt, oil, 10x22										3	3		
33	90545-MG9-710	Washer, oil bolt		1		1									G
34	90545-300-000	Washer, oil bolt	6	6	6	6	6	6	6	6	6				CM,E,ED,F, IT,SD,SW,U
34	90545-300-000	Washer, oil bolt				10									G
35	90651-MA5-671	Circlip	1	1	1	1	1	1	1	1	1	1	1		
36	90651-538-000	Clip, brake hose	1	1	1	1	1	1	1	1	1	1	1		CM,E,ED,F, IT,SD,SW,U
37	93600-04012-0G	Screw, flat, 4x12	2	2	2	2	2	2	2	2	2	2	2		
38	93891-04016-00	Screw-washer, 4x16	1	1											
39	93893-04012-08	Screw-washer, 4x12	1	1	1	1	1	1	1	1	1	1	1		
40	94002-04000-0S	Nut, hex., 4mm	1	1											
41	94050-06000	Nut, flange, 6mm	1	1	1										
41	90201-415-000	Nut, cap, 6mm				1	1	1	1	1	1	1	1		
42	95900-06020-08	Bolt, flange, 6x20		2		2									G
	46472-568-000	Gasket B, oil bolt										6	6		

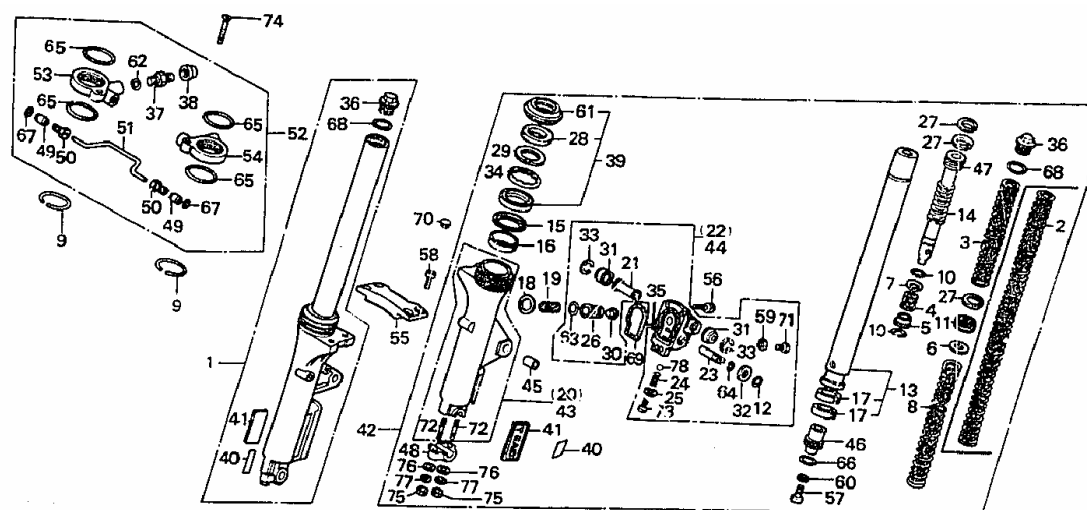

	MG9-671	FR. Cushion														
3	51401-MG9-771	Spring a, FR. Cushion		2	2	2	2	2	2	2	2	2	2			
4	51402-MB7-611	Spring, oil lock	2	2	2	2	2	2	2	2	2	2	2			
5	51403-MB7-611	Valve, oil lock	2	2	2	2	2	2	2	2	2	2	2			
6	51404-MB4-003	Plate, spring joint		2	2	2	2		2	2		2	2			
7	51404-MB7-611	Seat, Spring	2	2	2	2	2	2	2	2	2	2	2			
8	51404-MG9-771	Spring b, FR. Cushion		2	2	2	2		2	2		2	2			
8	51402-MG9-951	Spring b, FR. Cushion						2			2					
9	51405-MB4-003	Ring, stopper	2	2	2	2	2	2	2	2	2	2	2			
10	51405-MB7-611	Ring, Stopper	4	4	4	4	4	4	4	4	4	4	4			
11	51405-MG9-951	Filter comp FR.						2			2					
12	51406-MB1-771	Ring, stopper	2	2	2	2	2	2								
13	51410-MG9-671	Pipe comp., FR. Fork	2	2	2	2	2	2								
13	51410-MG9-671	Pipe comp., FR. Fork							2					To GA211495	A	
13	51410-MG9-671	Pipe comp., FR. Fork							2					To GA217800	AC	
13	51410-MG9-671	Pipe comp., FR. Fork								2				To GA211530	A	
13	51410-MG9-671	Pipe comp., FR. Fork								2				To GA212270	AC	
13	51410-MG9-671	Pipe comp., FR. Fork									2			To GA211486	A	
13	51410-MG9-	Pipe comp., FR.									2			To GA212400	AC	

[illegible]

22	51430-MG9-671	Case comp., R. Piston	1	1	1	1	1	1	1	1	1	1		
23	51433-MB1-771	Rod, adjusting	2	2	2	2	2	2	2	2	2	2		
24	51434-MC7-003	Spring, click	2	2	2	2	2	2	2	2	2	2		
25	51435-MC7-003	Washer, special, 5mm	2	2	2	2	2	2	2	2	2	2		
26	51436-KE7-003	Piston	2	2	2	2	2	2	2	2	2	2		
27	51437-MB4-003	Ring, piston	4	4	4	4	4	4	4	4	6	4	4	
28	51438-MB4-003	Holder, grease	2	2	2									
29	51439-MB4-003	Washer, holder	2	2	2									
30	51441-MC7-003	Rubber, stopper	2	2	2	2	2	2	2	2	2	2		
31	51442-MC7-003	Boot, piston case	4	4	4	4	4	4	4	4	4	4		
32	51444-MB1-771	Washer, L. Side	2	2	2	2	2	2	2	2	2	2		
33	51445-MC7-003	Holder, boot	4	4	4	4	4	4	4	4	4	4		
34	51447-MB4-003	Circlip, internal	2	2	2	2	2	2	2	2	2	2		
35	51448-MB1-771	Pin, parallel	2	2	2	2	2	2	2	2	2	2		
36	51455-MB4-003	Bolt, FR. Fork	2	2	2	2	2			2				
36	51455-MB4-003	Bolt, FR. Fork						2					To HA300105	A
36	51455-MB4-003	Bolt, FR. Fork						2					To HA306400	AC
36	51455-MB4-003	Bolt, FR. Fork							2				To HA300100	A
36	51455-	Bolt, FR.							2				To	AC



	MB4-003	Fork												HA300102	
36	51455-MG9-771	Bolt, FR. Fork							2	2	2	2	2		
37	51456-469-013	Valve comp., Air (showa)	1	1	1	1	1	1	1	1	1	1	1		
38	51457-469-000	Cap assy., Air valve	1	1	1										
38	52425-381-771	Cap, air valve				1	1	1	1	1	1	1	1		
39	51490-MB4-305	Seal set, FR. Fork	2	2	2										
39	51490-MB4-315	Seal set, FR. Fork				2	2	2	2	2	2	2	2		
40	51496-MC7-670	Mark, FR. Fork	2	2	2	2	2		2	2		2	2		
41	51496-MG9-950	Emblem, FR. Fork						2			2				
42	51500-MG9-671	Fork assy., L. FR.	1												
42	51500-MG9-771	Fork assy., L, FR.		1	1										
42	51500-MG9-772	Fork assy., L. FR.				1	1								
42	51500-MG9-772	Fork assy., L. FR.							1					To GA211495	A
42	51500-MG9-772	Fork assy., L. FR.							1					To GA217800	AC
42	51500-MG9-772	Fork assy., L. FR.								1				To GA211539	A
42	51500-MG9-772	Fork assy., L. FR.								1				To GA212270	AC
42	51500-MG9-773	Fork assy., L. FR.							1	1		1	1		
42	51500-MG9-951	Fork assy., L. FR.						1							
42	51500-MG9-	Fork assy., L. FR.									1			To GA211486	A

[illegible]

51	53136-MG9-003	Pipe	1	1	1	1	1	1	1	1	1	1	1		
52	53137-MG9-003	Equalizer assy., FR. Fork	1	1	1	1	1		1	1		1	1		
52	53137-MG9-951	Equalizer assy., FR. Fork						1			1				
53	53138-MG9-003	Joint, R. Air	1	1	1	1	1	1	1	1	1	1	1		
54	53139-MG9-003	Joint, L. Air	1	1	1	1	1	1	1	1	1	1	1		
55	53240-MB9-780	Stabilizer, FR. Fork	1	1	1	1	1	1	1	1	1	1	1		
56	90116-MC7-003	Bolt, socket, 6mm	8	8	8	8	8	8							
57	90116-283-010	Bolt, socket, 8mm	2	2	2										
57	90116-383-720	Bolt, socket, 8mm				2	2	2							
57	90116-383-721	Bolt, socket, 8mm							2	2	2	2	2		
58	90153-MB0-000	Bolt, socket, 8x17	4	4	4	4	4	4	4	4	4	4	4		
59	90543-273-000	Packing, FR. Fork drain cock	2	2	2	2	2	2	2	2	2	2	2		
60	90544-283-000	Washer, special, 8mm	2	2	2	2	2	2	2	2	2	2	2		
61	91254-MB4-003	Dust seal	2	2	2	2	2	2	2	2	2	2	2		
62	91301-469-003	O-ring, 5.8x1.9	1	1	1	1	1	1	1	1	1	1	1		
63	91305-MC7-003	O-ring d, 13.8x2.4	2	2	2	2	2	2	2	2	2	2	2		
64	91310-MC7-003	O-ring b, 6.8x1.9	2	2	2	2	2	2	2	2	2	2	2		
65	91352-MB4-003	O-ring	4	4	4	4	4	4	4	4	4	4	4		
66	91352-	O-ring,				2	2								

	MG5-671	38.5x2 (showa)												
66	91353-MB4-003	O-ring, 37.5x2 (showa)	2	2	2	2	2	2	2	2	2	2		A,AC,CM,ED,F,G,U
66	91353-MB4-003	O-ring, 37.5x2 (showa)		2	2									E,SW
67	91353-MG5-671	O-ring	2	2	2	2	2	2	2	2	2	2		
68	91356-MB4-003	O-ring	2	2	2	2	2	2	2	2	2	2		
69	91399-MB0-003	O-ring, 49.4x3.1	2	2	2	2	2	2	2	2	2	2		
70	91455-MB0-000	Cap, socket bolt, 8mm	4	4	4	4	4							
70	91455-MB0-010	Cap, socket bolt, 8mm							4	4	4	4	4	
71	92000-06008-0A	Bolt, hex., 6x8	2	2	2	2	2	2	2	2	2	2	2	
72	92700-08050-3B	Bolt, stud, 8x50	4	4	4	4	4	4						CM,ED,F,G,U
72	92700-08050-3B	Bolt, stud, 8x50		4	4									E,SW
72	92700-08050-3B	Bolt, stud, 8x50							4					To GA210225 A
72	92700-08050-3B	Bolt, stud, 8x50							4					To GA210510 AC
72	92700-08050-3B	Bolt, stud, 8x50								4				To GA210130 A
72	92700-08050-3B	Bolt, stud, 8x50								4				To GA212270 AC
72	92700-08050-3B	Bolt, stud, 8x50									4			To GA210975 A
72	92700-08050-3B	Bolt, stud, 8x50									4			To GA212400 AC
72	92900-08032-3E	Bolt, stud, 8x32							4	4	4	4	4	
72	90102-463-	Bolt, stud, 10x52				4	4							E,ED,G,IT,SD,SW

	003															
73	93500-05010-1A	Screw, pan, 5x10	2	2	2	2	2	2	2	2	2	2	2			
74	93600-06040-0G	Screw, flat, 6x40	2	2	2	2	2	2	2	2	2	2	2			
75	90309-KF0-003	Nut, flange, 8mm							4	4	4	4	4			
75	94030-08000	Nut, hex., 8mm	4	4	4	4	4	4								
75	94030-08000	Nut, hex., 8mm							4					To GA212918	A	
75	94030-08000	Nut, hex., 8mm							4					To GA217800	AC	
75	94030-08000	Nut, hex., 8mm								4				To GA213030	A	
75	94030-08000	Nut, hex., 8mm								4				To GA216090	AC	
75	94030-08000	Nut, hex., 8mm									4			To GA212927	A	
75	94030-08000	Nut, hex., 8mm									4			To GA212875	AC	
76	94101-08000	Washer, plain, 8mm	4	4	4	4	4	4								
76	94101-08000	Washer, plain, 8mm							4					To GA212918	A	
76	94101-08000	Washer, plain, 8mm							4					To GA217800	AC	
76	94101-08000	Washer, plain, 8mm								4				To GA213030	A	
76	94101-08000	Washer, plain, 8mm								4				To GA216090	AC	
76	94101-08000	Washer, plain, 8mm									4			To GA212927	A	
76	94101-08000	Washer, plain, 8mm									4			To GA212875	AC	
77	94111-08000	Washer, spring, 8mm	4	4	4	4	4	4								
77	94111-08000	Washer, spring, 8mm							4					To GA212918	A	
77	94111-08000	Washer, spring, 8mm							4					To GA217800	AC	
77	94111-08000	Washer, spring, 8mm								4				To GA213030	A	
77	94111-08000	Washer, spring, 8mm								4				To GA216090	AC	
77	94111-	Washer,									4			To	A	

	08000	spring, 8mm												GA212927	
77	94111- 08000	Washer, spring, 8mm									4			To GA212875	AC
78	96211- 05000	Ball, steel, #5 (5/32)	2	2	2	2	2	2	2	2	2	2	2		
	96700- 06018- 17	Bolt, socket, 6x18							8	8	8	8	8		

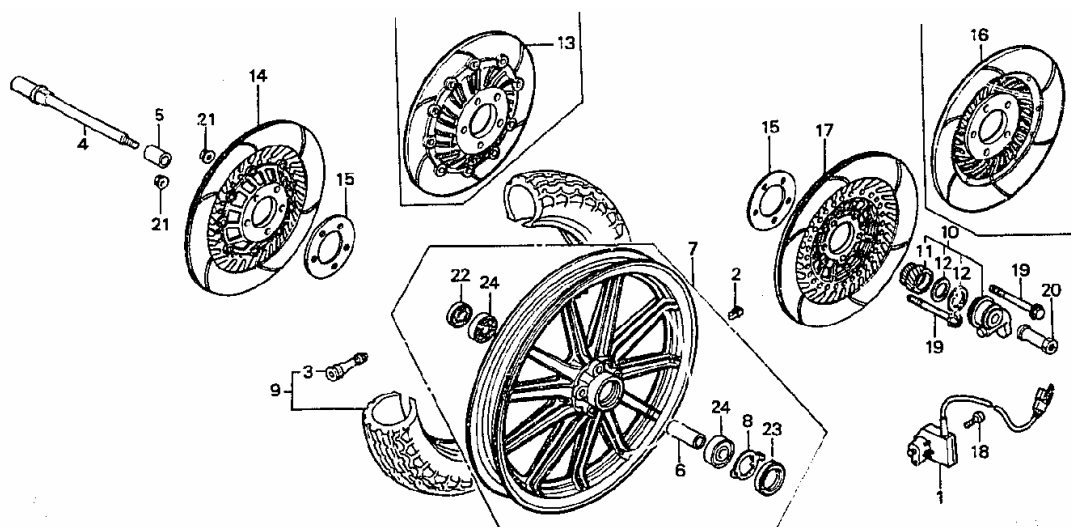

Nr	Partnr	Description	84 Std	84 Int	84 asp	85 Int	85 asp	85 Ltd	86 Int	86 asp	86 SEi	87 Int	87 asp	Serialnr	Areacode
1	37700-MG9-871	Sensor assy., Speed			1										
1	37700-MG9-931	Sensor assy., Speed					1			1					
1	37700-MG9-951	Sensor assy., Speed						1			1		1		
2	42704-MB0-000	Weight, balance (10g)	N	N	N	N	N	N	N	N	N	N	N		
2	42705-MB0-000	Weight, balance (120g)	N	N	N	N	N	N	N	N	N	N	N		
2	42706-MB0-000	Weight, balance (30g)	N	N	N	N	N	N	N	N	N	N	N		
3	42753-GC7-822	Valve, rim (dunlop)	1	1	1	1	1	1	1	1	1				
3	42753-ML7-004	Valve, rim (dunlop)										1	1		
4	44301-463-000	Axle, FR. Wheel	1	1	1	1	1	1	1	1	1	1	1		
5	44311-410-000	Collar, FR. Wheel side	1	1	1	1	1	1	1	1	1	1	1		
6	44620-410-000	Collar, FR. Wheel distance	1	1	1	1	1	1	1	1	1	1	1		
7	44650-MG9-305	Wheel comp., FR.	1	1	1										
7	44650-MG9-680	Wheel comp., FR.				1	1	1	1	1	1	1	1		
8	44680-410-000	Retainer, gear box	1	1	1	1	1	1							
9	44710-MG9-	Tire assy., FR. (dunlop) (130/90-16)	1	1		1			1			1			

[illegible]



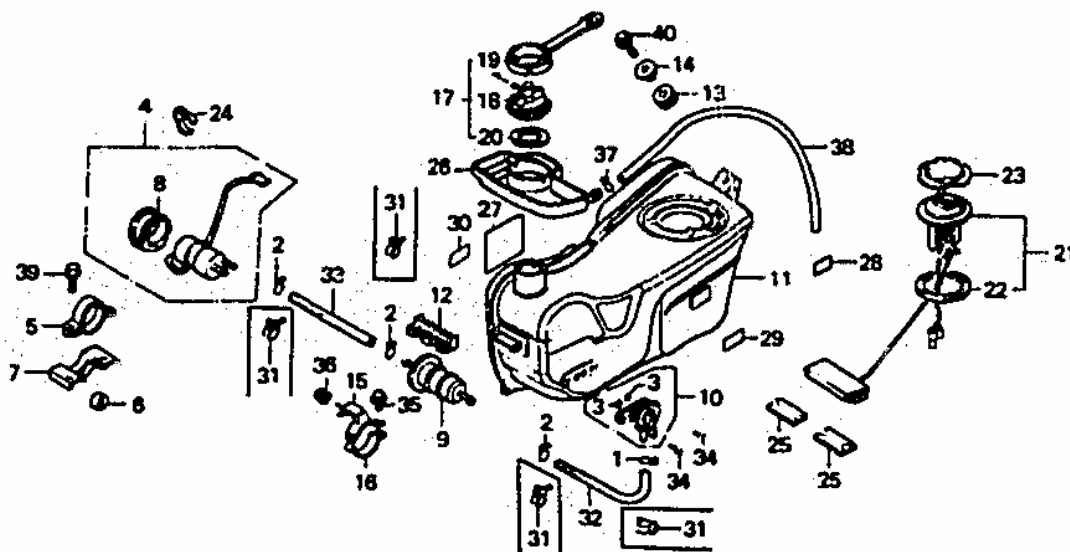

Nr	Partnr	Description	84 Std	84 Int	84 asp	85 Int	85 asp	85 Ltd	86 Int	86 asp	86 SEi	87 Int	87 asp	Serialnr	Areacode
1	15707-634-000	Clip, oil drain										1	1		
2	95002-01120	Clip a12, tube	4	4	4	4	4								
2	15772-500-010	Clip, breather tube										3	3		
2	15772-500-013	Clip, breather tube										3	3		
3	16077-HA7-671	O-ring										2	2		
4	16700-MG9-005	Pump assy., Fuel	1												
4	16700-MG9-771	Pump assy., Fuel		1	1	1	1		1	1					
4	16700-ML8-601	Pump assy., Fuel										1	1		
5	16705-MG9-000	Band, fuel pump	1	1	1	1	1		1	1		1	1		
6	16706-MG9-000	Collar, pump setting	2	2	2	2	2		2	2		2	2		
7	16708-MG9-000	Stay, fuel pump	1	1	1	1	1		1	1		1	1		
8	16720-MG9-000	Cushion, fuel pump	1	1	1	1	1		1	1		1	1		

9	16900-371-004	Strainer comp., Fuel	1	1	1	1	1		1	1					
9	16900-MG8-003	Strainer comp., Fuel										1	1		
10	16950-MG9-005	Cock assy., Fuel	1	1	1				1	1					
10	16950-MG9-681	Cock assy., Fuel				1	1		1	1					
10	16950-ML8-601	Cock assy., Fuel										1	1		
11	17510-MG9-000	Tank comp., Fuel	1											To EA011021	
11	17510-MG9-000	Tank comp., Fuel		1										To 4026300	
11	17510-MG9-000	Tank comp., Fuel		1	1										CM
11	17510-MG9-000	Tank comp., Fuel			1									To 6025471	E,ED,F,SW,U
11	17510-MG9-680	Tank comp., Fuel				1	1								
11	17510-MG9-010	Tank comp., Fuel	1											From EA011022	
11	17510-MG9-010	Tank comp., Fuel		1										From 4026301	
11	17510-MG9-010	Tank comp., Fuel			1									From 6025472	E,ED,F,SW,U
11	17510-ML8-000	Tank comp., Fuel							1	1					
11	17510-ML8-701	Tank comp., Fuel											1		
11	17510-ML8-601	Tank comp., Fuel										1			
12	17615-MG9-000	Rubber b, fuel tank mounting	1	1	1	1	1		1	1		1	1		
13	17616-371-000	Rubber c, fuel tank mounting	1	1	1	1	1		1	1		1	1		
14	17618-	Collar, fuel tank	1	1	1	1	1		1	1		1	1		

	371-000	setting													
15	17626-MG9-000	Stay a, strainer	1	1	1	1	1		1	1		1	1		
16	17628-371-000	Stay b, strainer	1	1	1	1	1		1	1		1	1		
17	17660-MG9-000	Cap assy., Fuel filler	1	1	1	1	1		1	1		1	1		
17	17660-MG9-640	Cap assy., Fuel filler							1	1					AC
18	17670-MG9-003	Cap comp., Fuel filler	1	1	1	1	1		1	1		1	1		
18	17670-MG9-641	Cap comp., Fuel filler							1	1		1	1		AC
19	17671-463-000	Ring, fuel filler cap	1	1	1	1	1		1	1		1	1		
20	17682-679-013	Gasket, fuel filler cap							1	1		1	1		
21	37800-MG9-008	Meter unit, fuel			1										
21	37800-MG9-741	Meter unit, fuel				1	1		1	1					
21	37800-MG9-741	Meter unit, fuel							1					To GA221985	A
21	37800-MG9-741	Meter unit, fuel								1				To GA222447	A
21	37800-MG9-742	Meter unit, fuel							1	1					
21	37800-MG9-771	Meter unit, fuel	1	1											
21	37800-MG9-952	Meter unit, fuel										1	1		
22	37801-689-000	Gasket, base	1	1	1	1	1		1	1		1	1		
23	37802-371-000	Retainer, fuel unit	1	1	1	1	1		1	1		1	1		
24	61108-MB0-	Clamp, speedometer sensorwire							1	1		1	1		

	000															
25	77204-312-000	Rubber, seat setting	2	2	2	2	2		2	2		2	2			
26	83502-MG9-000	Box, fuel tank	1	1	1	1	1		1	1		1				
27	87135-ML8-740	Diagram vacuum hose routing							1	1						AC
27	87135-ML8-790	Diagram vacuum hose routing										1	1			AC
28	87505-MG9-930	Label, tire caution								1						
28	87505-ML8-700	Mark, tire caution											1			
28	87505-MG9-680	Label, tire caution							1			1				
29	87506-MG9-680	Mark, battery caution				1	1		1	1		1	1			
29	87506-MG9-690	Mark, battery caution (french)				1	1									CM
29	87506-463-740	Mark, battery caution	1	1	1											CM,E,ED,G,SW,U
29	87506-MB9-720	Mark, battery caution (french)	1	1	1											CM,F
30	87518-MB9-730	Label, RR. Cushion caution (french)	1													
30	87518-MB9-780	Label, RR. Cushion caution	1													
30	87518-MG9-770	Label, RR. Cushion caution		1	1	1	1		1			1				CM,E,ED,G,ITSD,SW,U
30	87518-MG9-780	Label, RR. Cushion caution (french)		1	1	1	1									CM,F
31	90602-MG9-680	Clip a12, tube							1	1						
32	91455-MG9-000	Hose, fuel, 5.5x170	1	1	1	1	1		1	1						
32	91455-ML8-600	Hose, fuel (a)										1	1			

[illegible]

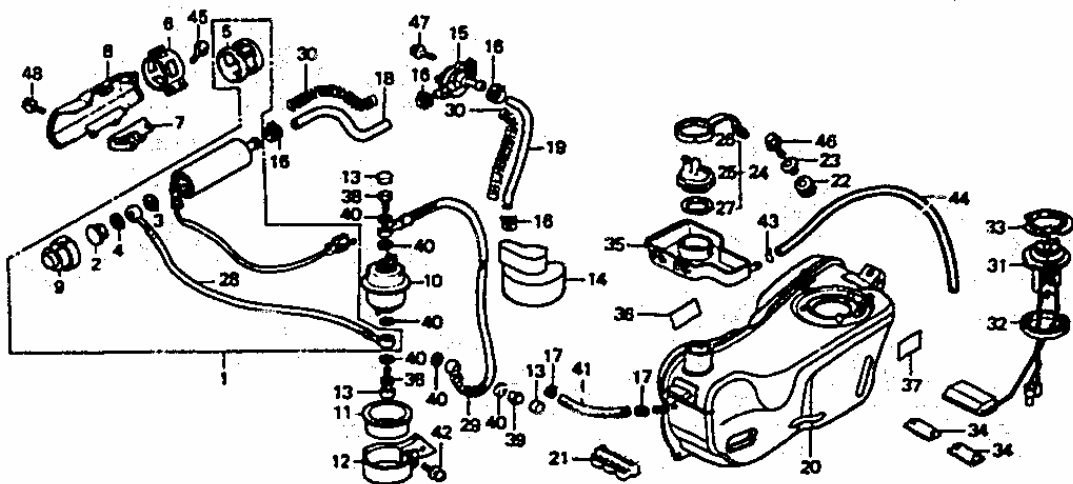

Nr	Partnr	Description	84 Std	84 Int	84 asp	85 Int	85 asp	85 Ltd	86 Int	86 asp	86 SEi	87 Int	87 asp	Serialnr	Areacode
1	16700-MG9-951	Pump assy., Fuel						1							
1	16700-ML8-751	Pump assy., Fuel									1				
2	16701-MG9-951	Nut, fuel pump						1			1				
3	16702-MC7-003	Washer, pump						1			1				
4	16703-MC7-003	Gasket, pump						1			1				
5	16715-MG9-950	Rubber, fuel pump						1			1				
6	16716-MG9-950	Band, fuel pump						1			1				
7	16717-MG9-950	Stay comp., Fuel pump						1			1				
8	16718-MG9-950	Protector, fuel pump						1			1				
9	16719-MG9-951	Cap, fuel pump						1			1				
10	16900-MG9-951	Strainer comp., Fuel						1			1				
11	16901-MG9-950	Band, strainer						1			1				
12	16902-MG9-	Stay, fuel strainer						1			1				

	950														
13	16903-ML8-750	Bolt, cap 12mm								3					
14	16905-ML8-750	Cover, fuel strainer								1					
15	16950-MG9-951	Cock assy., Fuel						1		1					
16	16968-MC7-000	Clip b, fuel hose						4		4					
17	16969-MC7-000	Clip a, fuel hose						2		2					
18	16970-MG9-950	Hose, fuel (a)						1		1					
19	16971-MG9-950	Hose, fuel (b)						1		1					
19	16971-MG9-950	Hose, fuel (b)								1			To GA216881	A	
19	16971-MG9-951	Hose, fuel (b)								1			From GA216882	A	
20	17510-MG9-950	Tank comp., Fuel						1							
20	17510-ML8-750	Tank comp., Fuel								1					
21	17615-MG9-000	Rubber b, fuel tank mounting						1		1					
22	17616-371-000	Rubber c, fuel tank mounting						1		1					
23	17618-371-000	Collar, fuel tank setting						1		1					
24	17660-MG9-000	Cap assy., Fuel filler						1		1					
24	17660-MG9-640	Cap assy., Fuel filler								1				AC	
25	17670-MG9-003	Cap comp., Fuel filler						1		1					
25	17670-MG9-641	Cap comp., Fuel filler								1				AC	
26	17671-463-000	Ring, fuel filler cap						1		1					
27	17682-679-013	Packing, fuel filler cap								1					

28	17965-MG9-951	Hose assy., Fuel						1			1				
29	17966-MG9-951	Hose assy., Fuel (b)						1			1				
30	19512-GJ1-010	Guard, wire						2			2				
31	37800-MG9-951	Meter unit, fuel						1			1				
32	37801-689-000	Gasket, base						1			1				
33	37802-371-000	Retainer, fuel unit						1			1				
34	77204-312-000	Rubber, seat setting						2			2				
35	83502-MG9-950	Box, fuel tank						1			1				
36	87135-ML8-760	Diagram, vacuum hose routing									1				AC
37	87505-MG9-950	Mark, tire caution									1				
38	90020-PD1-000	Bolt, sealing, 12mm						2			2				
39	90201-PD1-000	Nut a, sealing (12mm)						1			1				
40	90428-PD1-003	Washer, sealing, 12mm						6			6				
41	91453-MG9-950	Hose, fuel return						1			1				
42	93493-06016-07	Boltwasher, 6x16						1			1				
43	95002-02120	Clip b12, tube						1			1				
44	95003-23075-31	Tube, vinyl, 8x12x750						1			1				
45	95700-06020-00	Bolt, flange, 6x20						2			2				
46	95700-08028-08	Bolt, flange, 8x28						1			1				
47	95900-06010-00	Bolt, flange, 6x10						1							
47	95900-06014-00	Bolt, flange, 6x14									1				
48	95900-06012-02	Bolt, flange, 6x12						2			2				
	17516-MB2-000	Rubber, fuel tank side						1							



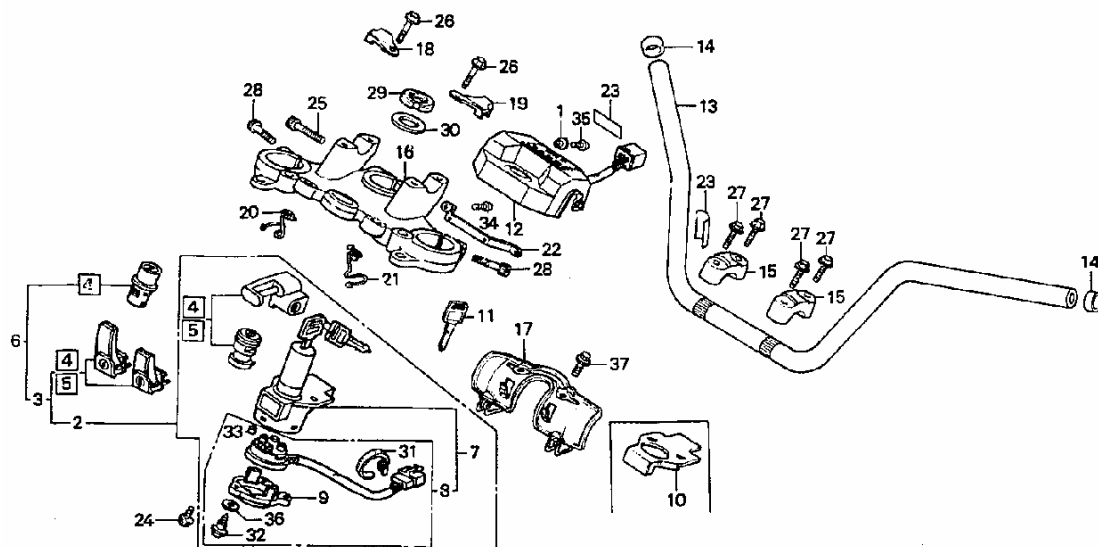

Nr	Partnr	Description	84 Std	84 Int	84 asp	85 Int	85 asp	85 Ltd	86 Int	86 asp	86 SEi	87 Int	87 asp	Serialnr	Areacode
1	19121-KE7-000	Collar, radiator cover	2	2	2	2	2		2	2		2	2		
2	35010-MG9-670	Key set	1												
2	35010-MG9-672	Key set				1									
3	35010-MG9-680	Key set				1									E,IT
3	35010-MG9-681	Key set							1			1			
3	35010-MG9-770	Key set		1											CM,E,F
4	35010-MG9-690	Key set				1									ED,SD
4	35010-MG9-720	Key set				1									G
4	35010-MG9-850	Key set			1										ED,SW
5	35010-MG9-710	Key set		1											G
5	35010-MG9-730	Key set		1											ED,SW
6	35010-	Key set					1								IT

[illegible]

[illegible]

[illegible]

20	61408-MG9-770	Clip, R. Hose		1	1										
21	61409-MG9-770	Clip, L. Hose		1	1										
22	61411-MG9-680	Stay, handle cover	1	1	1	1	1		1	1		1	1		
23	87517-MB1-770	Label, FR. Fork caution	1	1	1	1	1		1	1		1			CM,E,ED,G,IT,SD,SW,U
23	87517-MB1-790	Label, FR. Fork caution (french)	1	1	1	1									CM,F
24	90104-MJ1-000	Bolt, flange, 8x19				2	2		2	2		2	2		CM,E,SW
24	90104-MJ1-000	Bolt, flange, 8x19					2								IT
24	90105-KE1-721	Bolt, combination switch setting		2	2	2									ED,G,IT,SD
24	90105-MA6-000	Bolt, flange, 8x19	2	2	2										CM,E,F,U
24	90105-MC7-610	Bolt, combination switch setting		2	2										SW
25	90106-422-000	Bolt, special socket	1	1	1	1	1		1	1		1	1		
26	90107-MG9-770	Bolt, special		2	2										
27	90111-362-000	Bolt, flange, 8x36	4	4	4	4	4		4	4		4	4		
28	90151-MB0-000	Bolt, socket, 7x38	2	2	2	2	2		2	2		2	2		
29	90304-371-000	Nut, steering stem	1	1	1	1	1		1	1		1	1		
30	90503-283-000	Washer, steering stem	1	1	1	1	1		1	1		1	1		
31	91058-MG9-681	Band, self lock	1	1		1	1		1	1		1	1		
32	91059-	Screw,	3			3	3		3	3		3	3		CM,E,IT,SW

	MG9-681	tapping, 3x16													
33	91060-MG9-680	Collar, combination switch				3	3								CM,E,IT,SW
34	93500-04008-0G	Screw, pan, 4x8	2	2	2	2	2		2	2		2	2		
35	93500-04010-0G	Screw, pan, 4x10	2	2	2	2	2		2	2		2	2		
36	94101-03800	Washer, plain, 3mm				3	3								CM,E,IT,SW
37	95900-06010-08	Bolt, flange, 6x10				2	2		2	2		2	2		

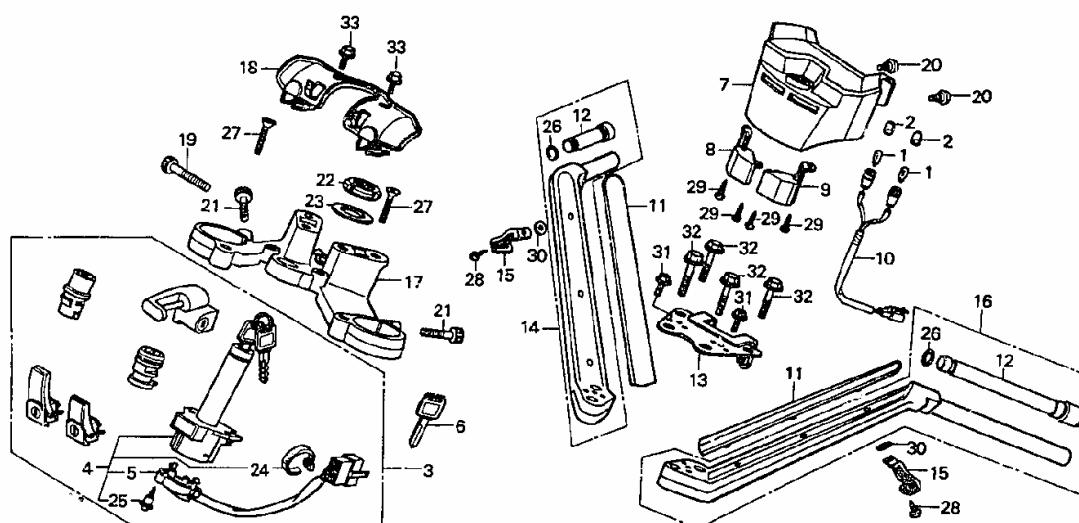

Nr	Partnr	Description	84 Std	84 Int	84 asp	85 Int	85 asp	85 Ltd	86 Int	86 asp	86 SEi	87 Int	87 asp	Serialnr	Areacode
1	34908-MG9-951	Bulb, wedge base (12v1.7w)						2			2				
2	34909-MB0-008	Cap, bulb						2			2				
3	35010-MG9-950	Key set						1							
3	35010-MG9-951	Key set									1				
4	35100-MG9-951	Switch assy., Combination & lock						1							
4	35100-MG9-952	Switch assy., Combination & lock									1				
5	35101-MG9-951	Base comp., contact						1			1				
6	35121-KW3-771	Key, blank (type 1)						(1)			(1)				
6	35122-KW3-771	Key, blank (type 2)						(1)			(1)				
7	37601-MG9-951	Body, handle cover						1			1				
8	37602-MG9-951	Case, R. Handle cover						1			1				
9	37603-MG9-951	Case, L. Handle cover						1			1				
10	37610-MG9-951	Cord comp., Radio & illumination						1			1				
11	53110-MG9-950	Cover/Lower, handle upper						2			2				
12	53111-MG9-950	Weight, handle						2			2				
13	53112-MG9-950	Plate, handle						1			1				

14	53120-MG9-950	Pipe assy., R. Steering handle						1			1				
15	53121-MG9-950	Clip, harness						6			6				
16	53160-MG9-950	Pipe assy., L. Steering handle						1			1				
17	53230-MG9-950	Bridge, fork top						1			1				
18	61406-MG9-680	Cover, harness						1			1				
19	90106-422-000	Bolt, special socket						1			1				
20	90114-MG9-770	Screw, protector setting						2			2				
21	90151-MB0-000	Bolt, socket, 7x38						2			2				
22	90304-371-000	Nut, steering stem						1			1				
23	90503-283-000	Washer, steering stem						1			1				
24	91058-MG9-681	Band, self lock						1			1				
25	91059-MG9-681	Screw, tapping, 3x16						3			3				
26	91352-422-000	O-ring, 10.6x3						2			2				
27	93600-06040-0G	Screw, flat, 6x40						2			2				
28	93901-24220	Screw, tapping, 4x10						6			6				
29	93903-22220	Screw, tapping, 3x10						4			4				
30	94103-05700	Washer, plain, 5mm						6							
30	94103-05800	Washer, plain, 5mm									6				
31	95700-06014-08	Bolt, flange, 6x14						2			2				
32	95800-10050-08	Bolt, flange, 10x50						4			4				
33	95900-06010-08	Bolt, flange, 6x10						2			2				

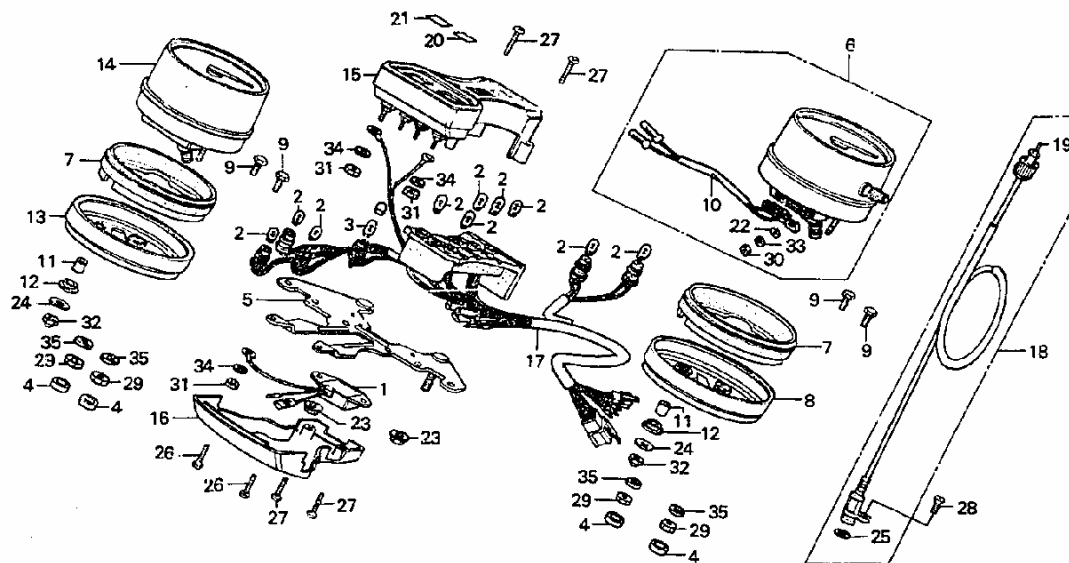

[illegible]

[illegible]



4	37100-MG9-781	Meter assy., Combination				1										G
4	37100-MG9-791	Meter assy., Combination				1										ED,SW
4	37100-ML8-741	Meter assy., Combination						1			1					
5	37101-MG9-671	Cap.bolt		1		1			1			1				
6	37102-MG9-771	Glass comp., Meter		1												
6	37102-MG9-772	Glass comp., Meter				1			1			1				
7	37103-MG9-731	Plate comp., Reflecting				1										IT,SD
7	37103-MG9-771	Plate comp., Reflecting		1										To 4020949		
7	37103-MG9-771	Plate comp., Reflecting		1										To EA24081		
7	37103-MG9-772	Plate comp., Reflecting		1				1			1			From 4020950		
7	37103-MG9-772	Plate comp., Reflecting		1										From EA024101		
7	37103-MG9-772	Plate comp., Reflecting				1										CM,E,ED,G,SW
8	37104-MG9-731	Case comp., Meter				1										IT,SD
8	37104-MG9-771	Case comp., Meter		1		1			1			1				CM,E,ED,F,SW
8	37104-MG9-771	Case comp., Meter		1												G
8	37104-MG9-781	Case comp., Meter				1										G
9	37105-MG9-741	Packing, meter panel				1			1			1				
10	37106-MG9-740	Glass assy., Meter				1			1			1				
11	37120-	Stay, meter		1		1			1			1				

	MG9-771	setting													
12	37200-MG9-691	Speedometer assy.			1										
12	37200-MG9-701	Speedometer assy.	1											E	
12	37200-MG9-711	Speedometer assy.	1											ED,F,G,SW	
12	37200-MG9-741	Speedometer assy.						1			1				
12	37200-MG9-751	Speedometer assy.	1												
12	37200-MG9-761	Speedometer assy.			1									E	
12	37200-MG9-781	Speedometer assy.			1									ED,G,IT,SD,SW	
13	37203-MC7-611	Rubber, meter setting	3		3			3			3				
14	37204-MC7-610	Knob, trip meter	1												
14	37204-MC7-612	Knob, trip meter			1			1			1				
15	37240-MG9-771	Switch comp., Lead	1		1			1			1				
16	37250-MG9-741	Tachometer assy.	1		1			1			1				
16	37250-MG9-761	Tachometer assy.	1		1										
17	37253-MC7-611	Cushion, tachometer	2		2			2			2				
18	37300-MG9-771	Meter assy., Temp & fuel	1		1										
18	37300-ML8-671	Meter assy., Temp & fuel						1			1				
19	37303-MC7-611	Collar, fuel & temperature meter		4	4			4			4				
20	37303-	Collar, meter		1	1			1			1				

	MG9-771														
21	37304-MG9-771	Stay, temp &. Fuel meter		1		1			1			1			
22	37404-KG4-008	Rubber, cushion		1		1			1			1			
23	37019-MG9-771	Cord comp., Pilot		1		1			1			1			
24	44830-ME5-000	Cable assy., Speedometer		1		1			1			1			
25	44831-ME5-300	Cable, inner		1		1			1			1			
26	90101-MC7-611	Washer, 4.3x12.5		3											
26	90101-MG9-741	Washer				3			4			4			
27	90600-MB2-008	Screw, flat, 2.3x6				1			1			1			
27	90600-MC7-612	Screw, pan, 2.3x6		1											
28	90890-MG9-771	Screw-washer, 3x24		1		1			1			1			
29	90891-MG9-771	Screw-washer, 3x12		5		5			5			5			
30	91301-027-000	O-ring, 6.8x1.9		1		1			1			1			
31	93500-04006-0A	Screw, pan, 4x6		1		1			1			1			
32	90101-GG2-008	Screw-washer 4x10				2			2			2			
32	93500-04010-0H	Screw, pan, 4x10		2											
33	93700-05020-0A	Screw, oval, 5x20		1		1			1			1			
34	94001-06000-0S	Nut, hex., 6mm		2		2									
35	94002-04000-	Nut, hex., 4mm		4		4			4			4			

	0S														
36	94021-06000-0S	Nut, cap, 6mm		4		4			4			4			
37	94050-06080	Nut, flange, 6mm		2		2			2			2			
38	90101-MG9-741	Washer				1									
38	94101-04000	Washer, plain, 4mm		1											
39	90301-634-670	Nut, flange, 6mm							4			4			
39	94103-06000	Washer, plain, 6mm		2		2									
40	94111-04800	Washer, spring, 4mm		4		4			4			4			
	37107-ML8-741	Cushion, light guide							3			3			





[illegible]

[illegible]

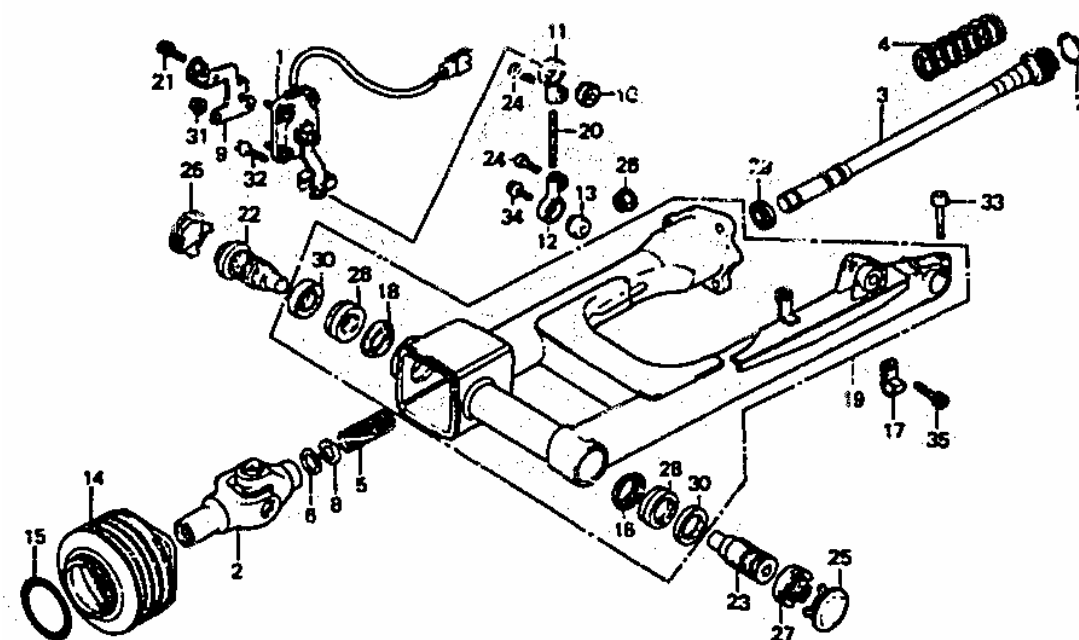

Nr	Partnr	Description	84 Std	84 Int	84 asp	85 Int	85 asp	85 Ltd	86 Int	86 asp	86 SEi	87 Int	87 asp	Serialnr	Areacode
1	38700-MG9-951	Sensor assy., RR.						1			1				
2	40200-MG9-000	Joint comp., Yoke	1	1	1										
2	40200-MG9-010	Joint comp., Yoke				1	1	1	1	1	1	1	1		
3	40201-MG9-000	Shaft, propeller	1	1	1	1	1	1	1	1	1	1	1		
4	40215-ME9-003	Spring, propeller shaft	1	1	1	1	1	1	1	1	1	1	1		
5	40215-MG9-000	Spring, propeller shaft	1	1	1	1	1	1	1	1	1	1	1		
6	40219-MG9-000	Circlip	1	1	1	1	1	1	1	1	1	1	1		
7	40221-MB0-000	Ring, stopper	1	1	1	1	1	1	1	1	1	1	1		
8	40222-MG9-000	Stopper, propeller shaft	1	1	1	1	1	1	1	1	1	1	1		
9	50182-MG9-950	Stay comp., Sensor						1			1				
10	51813-SA5-800	Bush, sensor rod						1			1				

[illegible]

[illegible]

34	95900-08020-00	Bolt, flange, 8x20						1			1				
35	96700-06010-07	Bolt, socket, 6x10							1	1	1	1	1		

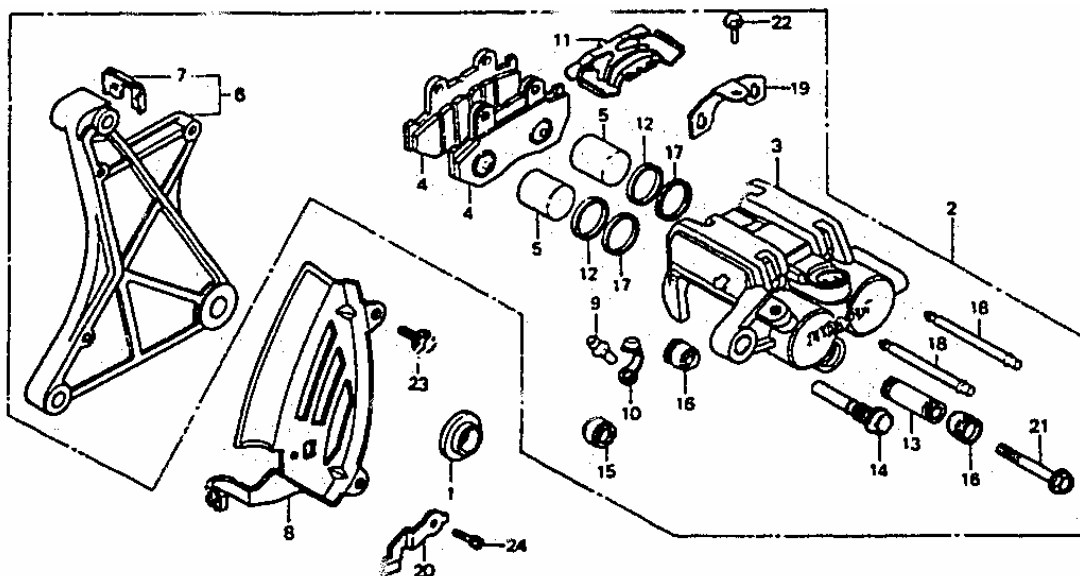

Nr	Partnr	Description	84 Std	84 Int	84 asp	85 Int	85 asp	85 Ltd	86 Int	86 asp	86 SEi	87 Int	87 asp	Serialnr	Areacode
1	42313-MG9-000	Collar, RR. Wheel side	1	1	1	1	1	1	1	1	1	1	1		
2	43100-MG9-007	Caliper assy., RR.	1	1	1	1	1	1	1	1	1				A,AC,CM,E,ED, F,IT,SD,SW,U
2	43100-MG9-017	Caliper assy., RR.										1	1		
2	43100-MG9-711	Caliper assy., RR.		1		1									G
3	43101-MG9-006	Caliper comp., RR.	1	1	1	1	1	1	1	1	1	1	1		
4	43105-MG9-007	Pad comp., RR. (ask)	2	2	2	2	2	2	2	2	2	2	2		
5	43107-MA7-006	Piston	2	2	2	2	2	2	2	2	2	2	2		
6	43110-MG9-006	Bracket comp., RR.	1	1	1	1	1	1	1	1	1	1	1		A,AC,CM,E,ED, F,IT,SD,SW,U
6	43110-MG9-711	Bracket comp., RR.		1		1									G
7	43112-445-631	Retainer, RR. Bracket	1	1	1	1	1	1	1	1	1	1	1		
8	43140-MG9-000	Cover, RR. Disk	1	1	1	1	1	1							
8	43140-ML8-670	Cover, RR. Disk							1	1	1	1	1		

[illegible]





6	43503-MG9-006	Connector	1	1	1	1	1		1	1		1			
7	43504-MB2-006	Boot comp.	1	1	1	1	1		1	1		1			
8	43510-MB4-671	Cap comp., Oil cup	1	1	1										
8	43513-MB4-672	Cap comp., Oil cup			1	1	1		1	1		1			
9	43511-MA6-006	Cup, master cylinder oil	1	1	1	1	1		1	1		1			
10	43512-MG9-000	Hose, master cylinder	1	1	1	1	1		1	1		1			
11	43514-445-771	Clamp, master cylinder oil hose	2	2	2	2	2		2	2		2			
12	43520-MG9-305	Piston set, master cylinder	1	1	1	1	1		1	1		1			CM,E,ED,F,IT,SD,SW,U
12	43520-MG9-711	Piston set, master cylinder	1			1									G
13	43530-MG9-006	Rod comp., Push	1	1	1	1	1		1	1		1			
14	45520-300-000	Diaphragm	1	1	1	1	1		1	1					
14	45520-371-013	Diaphragm										1			
15	45521-300-010	Plate, diaphragm	1	1											
15	45521-MJ6-006	Plate, diaphragm			1	1	1		1	1		1			
16	46182-500-013	Circlip	1	1	1	1	1		1	1		1			
17	46504-445-771	Joint, brake rod	1	1	1	1	1		1	1		1			
18	90106-438-000	Bolt, socket, 8x48	2	2	2	2	2		2	2		2			
19	90145-961-000	Bolt, oil, 10x22	1	1											
19	90145-961-010	Bolt, oil, 10x22			1	1	1		1	1					
19	90145-KM3-750	Bolt, oil, 10x22										1			
20	90545-300-000	Washer, oil bolt	2	2	2	2	2		2	2					

20	46472-568-000	Gasket b, oil bolt										2			
21	90651-538-000	Clip, brake hose	1	1	1	1	1		1	1		1			
22	91212-422-006	O-ring, 14.8x2.4	1	1	1	1	1		1	1		1			
23	92000-06016-0A	Bolt, hex., 6x16	1	1	1	1	1		1	1		1			
24	93893-04012-18	Screw-washer, 4x12	1	1	1	1	1		1	1		1			
25	94001-06000-0S	Nut, hex., 6mm	1	1	1	1	1		1	1		1			
26	94002-08000-0S	Nut, hex., 8mm	1	1	1	1	1		1	1		1			
27	94101-08000	Washer, plain, 8mm	1	1	1	1	1		1	1		1			
28	95700-06012-08	Bolt, flange, 6x12	1	1	1	1	1		1	1		1			

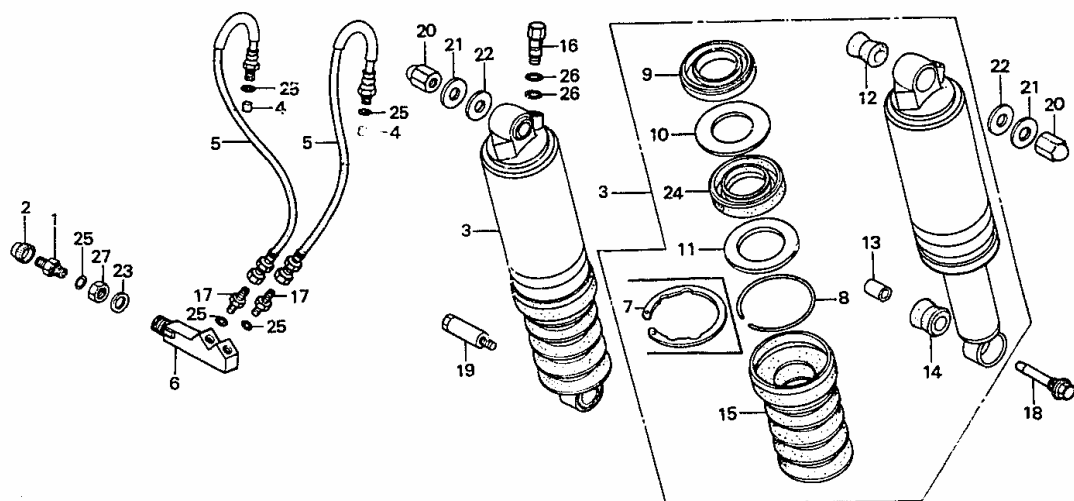
[illegible]

[illegible]

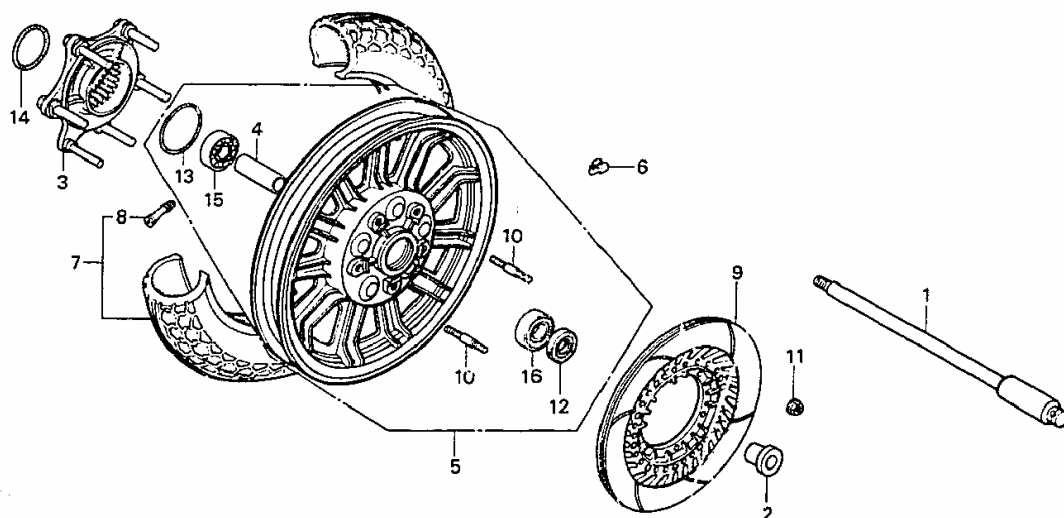

Nr	Partnr	Description	84 Std	84 Int	84 asp	85 Int	85 asp	85 Ltd	86 Int	86 asp	86 SEi	87 Int	87 asp	Serialnr	Areacode
1	42301-MG9-000	Axle, RR. Wheel	1	1	1	1	1	1	1	1	1	1	1		
2	42313-MG9-000	Collar, RR. Wheel side	1	1	1	1	1	1	1	1	1	1	1		
3	42614-MG9-000	Flange comp., Final driven	1	1	1	1	1	1							
3	42614-ML8-670	Flange comp., Final driven							1	1	1	1	1		
4	42620-MB4-000	Collar, RR. Axle distance	1	1	1										
4	42620-431-670	Collar a, RR. Distance				1	1	1	1	1	1	1	1		
5	42650-MG9-305	Wheel comp., RR.	1	1	1										
5	42650-MG9-680	Wheel comp., RR.				1	1	1							
5	42650-ML8-670	Wheel comp., RR.							1	1	1	1	1		
6	42704-MB0-000	Weight, balance (10g)	N	N	N	N	N	N	N	N	N	N	N		
6	42705-MB0-000	Weight, balance (20g)	N	N	N	N	N	N	N	N	N	N	N		
6	42706-MB0-000	Weight, balance (30g)	N	N	N	N	N	N	N	N	N	N	N		
7	42710-MG9-003	Tire assy., RR. (dunlop) (150/90-15 74h)	1	1		1			1			1			
7	42710-MG9-871	Tire assy., RR. (dunlop) (150/90-15 74h)			1		1	1		1	1				
7	42710-ML8-702	Tire assy., RR. (us dunlop) (150/90-15 74h)											1		
8	42753-GC7-822	Valve, rim (dunlop)	1	1	1	1	1	1	1	1	1				

[illegible]

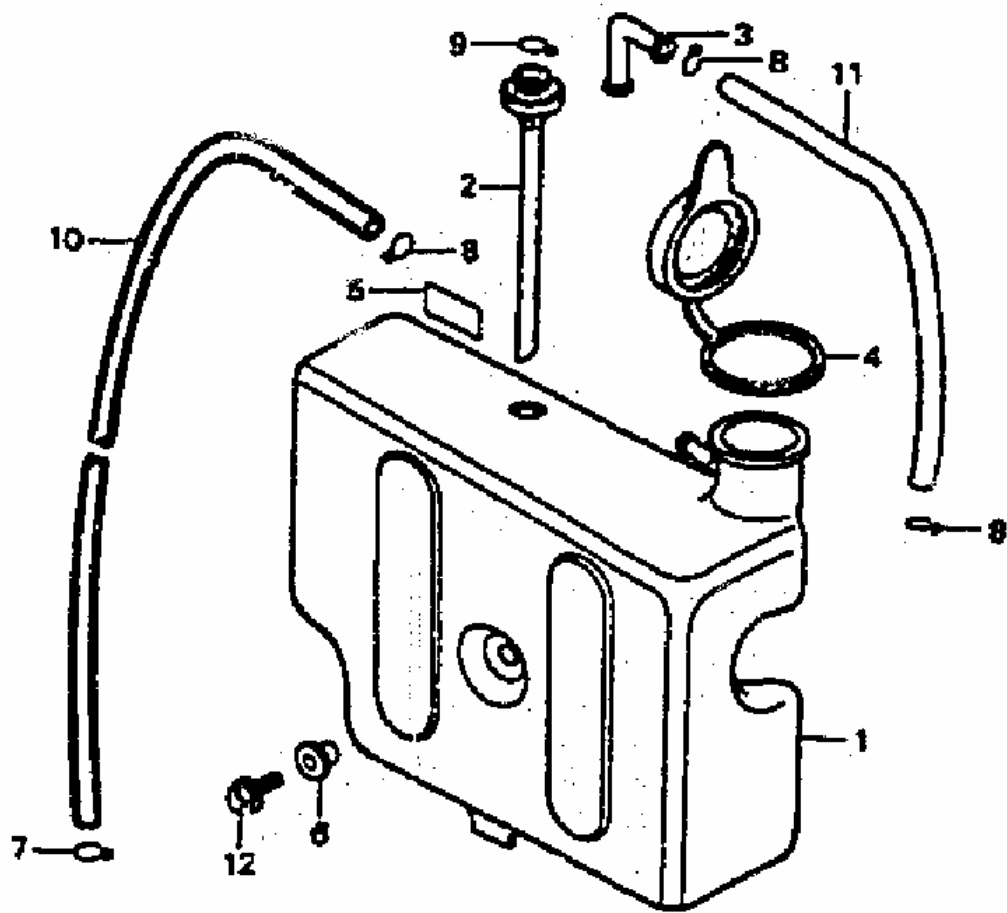

Nr	Partnr	Description	84 Std	84 Int	84 asp	85 Int	85 asp	85 Ltd	86 Int	86 asp	86 SEi	87 Int	87 asp	Serialnr	Areacode
1	19101-MG9-000	Tank, reserve	1	1	1	1	1								
1	19101-MG9-950	Tank, reserve						1	1	1	1	1	1		
2	19102-MG9-000	Tube, level	1	1	1	1	1	1	1	1	1	1	1		
3	19103-MB9-000	Joint, tube	1	1	1	1	1	1	1	1	1	1	1		
4	19104-MB0-700	Cap, reservetank	1	1	1	1	1	1	1	1	1	1	1		
5	87507-MB4-670	Label, reserve tank				1	1	1	1	1	1	1	1		
5	87507-431-620	Label, reserve tank (french)					1	1							CH
6	90129-463-770	Collar, reflector setting	1	1	1	1	1	1	1	1	1	1	1		
7	95002-02120	Clip B12, tube	4	4	4	4	4	4	1	1	1	1	1		
8	95002-02130	Clip B12.5, tube							3	3	3	3	3		
9	95002-80000	Clip C12, tube							1	1	1	1	1		



10	95003-19093-10	Tube, vinyl, 7x11x930	1	1	1										
10	95003-19100-10	Tube, vinyl, 7x11x1000				1	1	1	1	1	1	1	1		
11	95005-80290-30	Tube, 8x290	1	1	1	1	1								
11	95005-80250-30	Tube, 8x250						1	1	1	1				
11	95005-80280-20	Tube, 8x280											1		
11	95005-80250-20	Tube, 8x250										1			
12	95700-06012-08	Bolt, flange, 6x12	1	1	1	1	1	1							
12	95700-06014-08	Bolt, flange, 6x14							1	1	1	1	1		

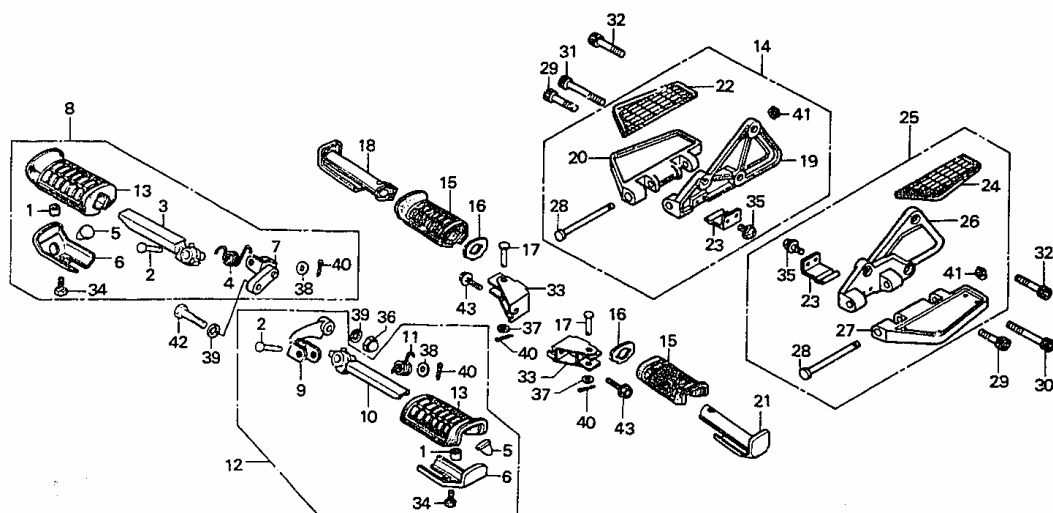

Nr	Partnr	Description	84 Std	84 Int	84 asp	85 Int	85 asp	85 Ltd	86 Int	86 asp	86 SEi	87 Int	87 asp	Serialnr	Areacode
1	40515-413-000	Collar, chain case	2	2	2	2	2	2	2	2	2	2	2		
2	50603-033-000	Pin, step bar joint	2	2	2	2	2	2	2	2	2	2	2		
3	50612-MG9-000	Bar comp., R. Step	1	1	1	1	1	1	1	1	1	1	1		
4	50617-300-670	Spring, R. Step return	1	1	1	1	1	1	1	1	1	1	1		
5	50618-MB0-000	Slider, step	2	2	2	2	2	2							
5	50618-MB1-000	Slider, step							1	1	1	1	1		
5	50618-MF5-000	Slider, step							1	1	1	1	1		
6	50619-MB1-000	Stopper, step rubber	2	2	2	2	2	2	2	2	2	2	2		
7	50630-MG9-000	Bracket, R. Step	1	1	1	1	1	1	1	1	1				
7	50630-MG9-010	Bracket, R. Step										1	1		
8	50635-MG9-000	Step assy., R. Main	1	1	1	1	1	1							
8	50635-ML8-000	Step assy., R. Main							1	1	1				
8	50635-ML8-010	Step assy., R. Main										1	1		
9	50640-MG9-000	Bracket, L. Step	1	1	1	1	1	1	1	1	1	1	1		
10	50642-MG9-000	Bar comp., L. Step	1	1	1	1	1	1	1	1	1	1	1		
11	50644-300-670	Spring, L. Step return	1	1	1	1	1	1	1	1	1	1	1		
12	50645-MG9-000	Step assy., L. Main	1	1	1	1	1	1							

12	50645-ML8-000	Step assy., L. Main							1	1	1	1	1		
13	50661-MB1-000	Rubber, main step	2	2	2	2	2	2	2	2	2	2	2		
14	50710-MG9-870	Holder assy., R. Step			1		1	1							
14	50710-ML8-770	Holder assy., R. Step								1	1		1		
15	50713-MB1-000	Rubber, pillion step	2	2		2			2			2			
16	50714-MB1-000	Washer, pillion step	2	2		2			2			2			
17	50714-371-660	Pin b, pillion step	2	2		2			2			2			
18	50715-MB9-780	Bar, R. Pillion step	1	1		1			1			1			
19	50715-MG9-870	Holder, R. Step			1		1	1							
19	50715-ML8-770	Holder, R. Step								1	1		1		
20	50716-MG9-870	Plate, R. Step			1		1	1		1	1		1		
21	50718-MB9-780	Bar, L. Pillion step	1	1		1			1			1			
22	50718-MG9-870	Rubber, R. Pillion step			1										
22	50718-MG9-871	Rubber, R. Pillion step					1	1		1	1		1		
23	50719-MG9-870	Spring, pillion step			2		2	2		2	2		2		
24	50728-MG9-870	Rubber, L. Pillion step			1										
24	50728-MG9-871	Rubber, L. Pillion step					1	1		1	1		1		
25	50810-MG9-870	Holder assy., L. Step			1		1	1							
25	50810-ML8-770	Holder assy., L. Step								1	1		1		
26	50815-MG9-870	Holder, L. Step			1		1	1							
26	50815-ML8-770	Holder, L. Step								1	1		1		
27	50816-MG9-870	Plate, L. Step			1		1	1		1	1		1		
28	50818-MG9-870	Pin, pillion step			2		2	2		2	2		2		
29	50116-MG9-770	Bolt, socket, 8x28			2		2	2		2	2		2		
29	96700-10025-10	Bolt, socket, 10x25								2	2				
29	90117-449-000	Bolt, socket, 10x25											2		
30	90164-	Bolt, socket,								2	2				

	VM0-770	10x40													
30	90116-MG9-870	Bolt, socket, 10x45			1		1	1							
31	90117-MG9-870	Bolt, socket, 10x55			1		1	1							
32	90117-449-000	Bolt, socket, 10x25			2		2	2							
33	90167-371-660	Bracket, pillion step	2	2		2			2			2			
34	92000-06016-0A	Bolt, hex., 6x16	2	2	2	2	2	2	2	2	2	2	2		
35	93893-05012-08	Screw-washer, 5x12			4		4	4		4	4		4		
36	94021-12200-0S	Nut, cap, 12mm	1	1	1	1	1	1	1	1	1	1	1		
37	94101-06000	Washer, plain, 6mm	2	2		2			2			2			
38	94101-08000	Washer, plain, 8mm	2	2	2	2	2	2	2	2	2	2	2		
39	94111-12000	Washer, spring, 12mm	2	2	2	2	2	2	2	2	2	2	2		
40	94201-16150	Pin, split, 1.6x15	4	4	2	4	2	2	4	2	2	4	2		
41	94510-10000	Circlip, external, 10mm			2		2	2		2	2		2		
42	95300-12035	Bolt, hex., 12x35	1	1	1										
42	95300-12040	Bolt, hex., 12x40				1	1	1	1	1	1	1	1		
43	95700-10020-00	Bolt, flange, 10x20	2	2		2			2			2			

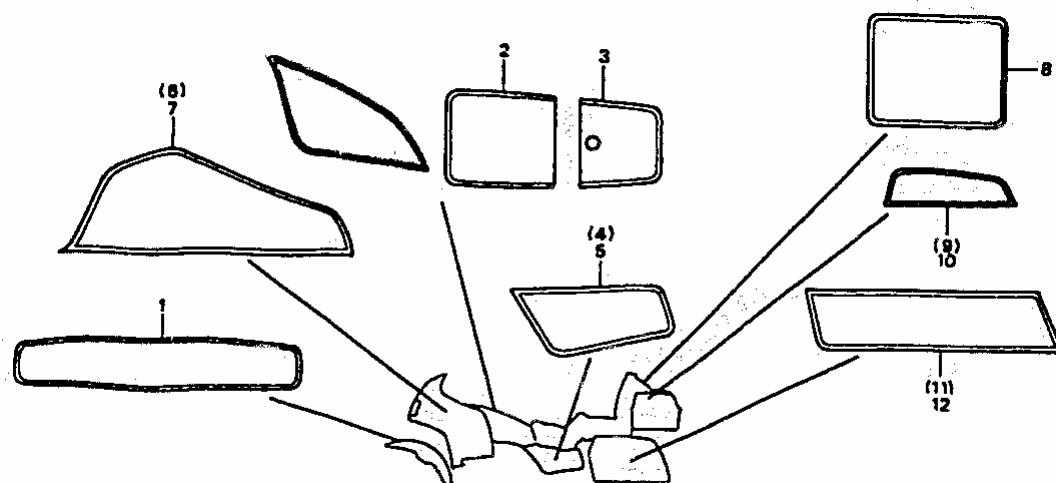

Nr	Partnr	Description	84 Std	84 Int	84 asp	85 Int	85 asp	85 Ltd	86 Int	86 asp	86 SEi	87 Int	87 asp	Serialnr	Areacode
1	61101-MG9-300ZA	Stripe, R. FR. Fender *type1*	1	1											
1	61101-MG9-300ZB	Stripe, R. FR. Fender *type2*		1											
1	61101-MG9-300ZC	Stripe, R. FR. Fender *type3*	1												
1	61101-MG9-300ZD	Stripe, R. FR. Fender *type4*		1											
1	61101-MG9-680ZA	Stripe, R. FR. Fender *type1* (a.m.)				1									
1	61101-MG9-680ZB	Stripe, R. FR. Fender *type2* (a.m.)				1									
1	61101-MG9-680ZC	Stripe, R. FR. Fender *type3* (a.m.)				1									
1	61101-MG9-870ZA	Stripe, FR. Fender *type1*			1										
1	61101-MG9-870ZB	Stripe, FR. Fender *type2*			1										
1	61101-MG9-870ZC	Stripe, FR. Fender *type3*			1										
1	61101-MG9-930ZA	Stripe, FR. Fender *type1* (a.m.)					1								

1	61101-MG9-930ZB	Stripe, FR. Fender *type2* (a.m.)					1							
1	61101-MG9-930ZC	Stripe, FR. Fender *type3* (a.m.)					1							
1	61101-MG9-950ZA	Stripe, FR. Fender *type1* (a.m.)						1						
1	61101-ML8-700ZA	Stripe, FR. Fender *type1* (a.m.)										1		
1	61101-ML8-700ZB	Stripe, FR. Fender *type2* (a.m.)										1		
1	61101-ML8-700ZC	Stripe, FR. Fender *type3* (a.m.)										1		
1	61101-ML8-750ZA	Stripe, FR. Fender *type1* (a.m.)								1				
1	61101-ML8-770ZA	Stripe, FR. Fender *type1* (a.m.)								1				
1	61101-ML8-770ZB	Stripe, FR. Fender *type2* (a.m.)								1				
1	61101-ML8-770ZC	Stripe, FR. Fender *type3* (a.m.)								1				
1	61102-MG9-300ZA	Stripe, L. FR. Fender *type1*	1	1										
1	61102-MG9-300ZB	Stripe, L. FR. Fender *type2*		1										
1	61102-MG9-300ZC	Stripe, L. FR. Fender *type3*	1											
1	61102-MG9-300ZD	Stripe, L. FR. Fender *type4*		1										
1	61102-MG9-680ZA	Stripe, L. FR. Fender *type1* (a.m.)				1								

[illegible]

	300ZC	*type3*														
2	83107-MG9-300ZD	Stripe, top shelter *type4*	1													
2	83107-MG9-680ZA	Stripe, top shelter *type1* (a.m.)			1											
2	83107-MG9-680ZB	Stripe, top shelter *type2* (a.m.)			1											
2	83107-MG9-680ZC	Stripe, top shelter *type3* (a.m.)			1											
2	83107-MG9-87028	Stripe, top shelter *type2*		1												
2	83107-MG9-870ZA	Stripe, top shelter *type1*		1												
2	83107-MG9-870ZC	Stripe, top shelter *type3*		1												
2	83107-MG9-930ZA	Stripe, top shelter *type1* (a.m.)				1										
2	83107-MG9-930ZB	Stripe, top shelter *type2* (a.m.)				1										
2	83107-MG9-930ZC	Stripe, top shelter *type3* (a.m.)				1										
2	83107-ML8-700ZA	Stripe, top shelter *type1* (a.m.)										1				
2	83107-ML8-700ZB	Stripe, top shelter *type2* (a.m.)										1				
2	83107-ML8-700ZC	Stripe, top shelter *type3* (a.m.)										1				
2	83107-ML8-770ZA	Stripe, top shelter *type1* (a.m.)							1							
2	83107-ML8-770ZB	Stripe, top shelter *type2*							1							



		(a.m.)														
2	83107- ML8- 770ZC	Stripe, top shelter *type3* (a.m.)								1						
3	83109- MG9- 300ZA	Stripe, shelter lid *type1*	1	1												
3	83109- MG9- 300ZB	Stripe, shelter lid *type2*		1												
3	83109- MG9- 300ZC	Stripe, shelter lid *type3*	1													
3	83109- MG9- 300ZD	Stripe, shelter lid *type4*		1												
3	83109- MG9- 680ZA	Stripe, shelter lid *type1* (a.m.)				1										
3	83109- MG9- 680ZB	Stripe, shelter lid *type2* (a.m.)				1										
3	83109- MG9- 680ZC	Stripe, shelter lid *type3* (a.m.)				1										
3	83109- MG9- 870ZA	Stripe, shelter lid *type1*			1											
3	83109- MG9- 870ZB	Stripe, shelter lid *type2*			1											
3	83109- MG9- 870ZC	Stripe, shelter lid *type3*			1											
3	83109- MG9- 930ZA	Stripe, shelter lid *type1* (a.m.)					1									
3	83109- MG9- 930ZB	Stripe, shelter lid *type2* (a.m.)					1									
3	83109- MG9- 930ZC	Stripe, shelter lid *type3* (a.m.)					1									
3	83109- MG9- 950ZA	Stripe, shelter lid *type1* (a.m.)						1								
3	83109- ML8-	Stripe, shelter lid											1			

[illegible]

[illegible]

5	83613-MG9-300ZD	Stripe, L. Side cover *type4*		1											
5	83613-MG9-680ZA	Stripe, L. Side cover *type1* (a.m.)				1									
5	83613-MG9-680ZB	Stripe, L. Side cover *type2* (a.m.)				1									
5	83613-MG9-680ZC	Stripe, L. Side cover *type3* (a.m.)				1									
5	83613-MG9-870ZA	Stripe, L. Side cover *type1*			1										
5	83613-MG9-870ZB	Stripe, L. Side cover *type2*			1										
5	83613-MG9-870ZC	Stripe, L. Side cover *type3*			1										
5	83613-MG9-930ZA	Stripe, L. Side cover *type1* (a.m.)					1								
5	83613-MG9-930ZB	Stripe, L. Side cover *type2* (a.m.)					1								
5	83613-MG9-930ZC	Stripe, L. Side cover *type3* (a.m.)					1								
5	83613-MG9-950ZA	Stripe, L. Side cover *type1* (a.m.)						1							
5	83613-ML8-700ZA	Stripe, L. Side cover *type1* (a.m.)										1			
5	83613-ML8-700ZB	Stripe, L. Side cover *type2* (a.m.)										1			
5	83613-ML8-700ZC	Stripe, L. Side cover *type3* (a.m.)										1			
5	83613-ML8-750ZA	Stripe, L. Side cover *type1* (a.m.)								1					

5	83613- ML8- 770ZA	Stripe, L. Side cover *type1* (a.m.)								1					
5	83613- ML8- 770ZB	Stripe, L. Side cover *type2* (a.m.)								1					
5	83613- ML8- 770ZC	Stripe, L. Side cover *type3* (a.m.)								1					
6	87113- MG9- 680ZA	Stripe, R. Fairing outer *type1* (a.m.)				1									
6	87113- MG9- 680ZB	Stripe, R. Fairing outer *type2* (a.m.)				1									
6	87113- MG9- 680ZC	Stripe, R. Fairing outer *type3* (a.m.)				1									
6	87113- MG9- 770ZA	Stripe, R. Fairing *type1*		1											
6	87113- MG9- 770ZB	Stripe, R. Fairing *type2*		1											
6	87113- MG9- 770ZC	Stripe, R. Fairing *type4*		1											
6	87113- MG9- 870ZA	Stripe, R. Fairing *type1*			1										
6	87113- MG9- 870ZB	Stripe, R. Fairing *type2*			1										
6	87113- MG9- 870ZC	Stripe, R. Fairing *type3*			1										
6	87113- MG9- 930ZA	Stripe, R. Fairing outer *type1* (a.m.)					1								
6	87113- MG9- 930ZB	Stripe, R. Fairing outer *type2* (a.m.)					1								
6	87113-	Stripe, R.					1								



		*type3* (a.m.)														
7	87114-MG9-770ZA	Stripe, L. Fairing *type1*		1												
7	87114-MG9-770ZB	Stripe, L. Fairing *type2*		1												
7	87114-MG9-770ZC	Stripe, L. Fairing *type4*		1												
7	87114-MG9-870ZA	Stripe, L. Fairing *type1*			1											
7	87114-MG9-870ZB	Stripe, L. Fairing *type2*			1											
7	87114-MG9-870ZC	Stripe, L. Fairing *type3*			1											
7	87114-MG9-930ZA	Stripe, L. Fairing outer *type1* (a.m.)					1									
7	87114-MG9-930ZB	Stripe, L. Fairing outer *type2* (a.m.)					1									
7	87114-MG9-930ZC	Stripe, L. Fairing outer *type3* (a.m.)					1									
7	87114-MG9-950ZA	Stripe, L. Fairing outer *type1* (a.m.)						1								
7	87114-ML8-700ZA	Stripe, L. Fairing outer *type1* (a.m.)										1				
7	87114-ML8-700ZB	Stripe, L. Fairing outer *type2* (a.m.)										1				
7	87114-ML8-700ZC	Stripe, L. Fairing outer *type3* (a.m.)										1				
7	87114-	Stripe, L.										1				

	ML8-750ZA	Fairing outer *type1* (a.m.)													
7	87114-ML8-770ZA	Stripe, L. Fairing outer *type1* (a.m.)								1					
7	87114-ML8-770ZB	Stripe, L. Fairing outer *type2* (a.m.)								1					
7	87114-ML8-770ZC	Stripe, L. Fairing outer *type3* (a.m.)								1					
8	87115-MG9-680ZA	Stripe, RR. Trunk *type1* (a.m.)				1									CM,E,ED,IT,SD,SW
8	87115-MG9-680ZB	Stripe, RR. Trunk *type2* (a.m.)				1									CM,E,ED,IT,SD,SW
8	87115-MG9-680ZC	Stripe, RR. Trunk *type3* (a.m.)				1									CM,E,ED,IT,SD,SW
8	87115-MG9-770ZA	Stripe, RR. Trunk *type1*		1											
8	87115-MG9-770ZB	Stripe, RR. Trunk *type2*		1											
8	87115-MG9-770ZC	Stripe, RR. Trunk *type4*		1											
8	87115-MG9-870ZA	Stripe, RR. Trunk *type1*			1										
8	87115-MG9-870ZB	Stripe, RR. Trunk *type2*			1										
8	87115-MG9-870ZC	Stripe, RR. Trunk *type3*			1										
8	87115-MG9-930ZA	Stripe, RR. Trunk *type1* (a.m.)					1								
8	87115-MG9-930ZB	Stripe, RR. Trunk *type2*					1								



		(a.m.)														
8	87115-MG9-930ZC	Stripe, RR. Trunk *type3* (a.m.)					1									
8	87115-MG9-950ZA	Stripe, RR. Trunk *type1* (a.m.)						1								
8	87115-ML8-750ZA	Stripe, RR. Trunk *type1* (a.m.)								1						
8	87115-ML8-770ZA	Stripe, RR. Trunk *type1* (a.m.)							1							
8	87115-ML8-770ZB	Stripe, RR. Trunk *type2* (a.m.)							1							
8	87115-ML8-770ZC	Stripe, RR. Trunk *type3* (a.m.)							1							
9	87116-MG9-950ZA	Stripe, R. RR. Trunk side *type1* (a.m.)						1								
9	87116-ML8-700ZA	Stripe, R. RR. Trunk side *type1*										1				
9	87116-ML8-700ZB	Stripe, R. RR. Trunk side *type2*											1			
9	87116-ML8-700ZC	Stripe, R. RR. Trunk side *type3*											1			
9	87116-ML8-750ZA	Stripe, R. RR. Trunk side a.m. *type1*								1						
10	87117-MG9-950ZA	Stripe, L. RR. Trunk side *type1* (a.m.)						1								
10	87117-ML8-700ZA	Stripe, L. RR. Trunk side *type1*											1			
10	87117-	Stripe, L.											1			

	ML8-700ZB	RR. Trunk side *type2*													
10	87117-ML8-700ZC	Stripe, L. RR. Trunk side *type3*										1			
10	87117-ML8-750ZA	Stripe, L. RR. Trunk side a.m. *type1*								1					
11	87128-MG9-680ZA	Stripe, R. Saddlebag *type1* (a.m.)				1									
11	87128-MG9-680ZB	Stripe, R. Saddlebag *type2* (a.m.)				1									
11	87128-MG9-680ZC	Stripe, R. Saddlebag *type3* (a.m.)				1									
11	87128-MG9-770ZA	Stripe, R. Saddlebag *type1*		1											
11	87128-MG9-770ZB	Stripe, R. Saddlebag *type2*		1											
11	87128-MG9-770ZC	Stripe, R. Saddlebag *type4*		1											
11	87128-MG9-870ZA	Stripe, R. Saddlebag *type1*			1										
11	87128-MG9-870ZB	Stripe, R. Saddlebag *type2*			1										
11	87128-MG9-870ZC	Stripe, R. Saddlebag *type3*			1										
11	87128-MG9-930ZA	Stripe, R. Saddlebag *type1* (a.m.)					1								
11	87128-MG9-930ZB	Stripe, R. Saddlebag *type2* (a.m.)					1								
11	87128-MG9-930ZC	Stripe, R. Saddlebag *type3* (a.m.)					1								
11	87128-MG9-950ZA	Stripe, R. Saddlebag *type1*						1							

[illegible]

	930ZA	*type1* (a.m.)													
12	87129- MG9- 930ZB	Stripe, L. Saddlebag *type2* (a.m.)					1								
12	87129- MG9- 930ZC	Stripe, L. Saddlebag *type3* (a.m.)					1								
12	87129- MG9- 950ZA	Stripe, L. Saddlebag *type1* (a.m.)						1							
12	87129- ML8- 700ZA	Stripe, L. Saddlebag *type1*										1			
12	87129- ML8- 700ZB	Stripe, L. Saddlebag *type2*										1			
12	87129- ML8- 700ZC	Stripe, L. Saddlebag *type3*										1			
12	87129- ML8- 750ZA	Stripe, L. Saddlebag *type1* (a.m.)								1					
12	87129- ML8- 770ZA	Stripe, L. Saddlebag *type1*							1						
12	87129- ML8- 770ZB	Stripe, L. Saddlebag *type2*							1						
12	87129- ML8- 770ZC	Stripe, L. Saddlebag *type3*							1						

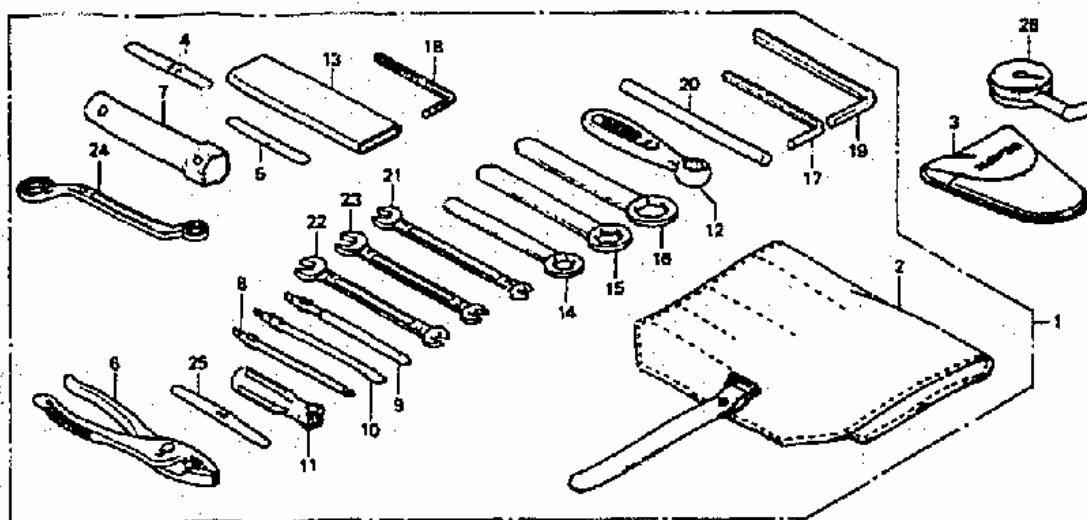

Nr	Partnr	Description	84 Std	84 Int	84 asp	85 Int	85 asp	85 Ltd	86 Int	86 asp	86 SEi	87 Int	87 asp	Serialnr	Areacode
1	89010-MG9-000	Tool set	1	1		1			1			1			
2	89101-431-671	Bag, tool	1	1		1			1			1			
3	89102-469-003	Bag, air pressure gauge	1	1		1			1			1			
4	89103-MG9-680	Gauge, feeler, 0.8							1			1			
5	89103-371-000	Gauge, feeler, 0.7	1	1		1			1			1			
6	89210-431-670	Pliers, 150	1	1		1			1			1			
7	89211-431-671	Wrench, plug box	1	1		1			1			1			
8	89213-431-670	Driver 2, plus screw	1	1		1			1			1			
9	89214-431-670	Driver 3, plus screw	1	1		1			1			1			
10	89215-431-670	Driver 2, minus screw	1	1		1			1			1			
11	89216-431-670	Grip	1	1		1			1			1			
12	89217-MB9-000	Wrench, eye, 14	1	1		1			1			1			
13	89217-431-670	Handle, eye wrench, 120mm	1	1		1			1			1			
14	89218-MB9-870	Wrench, eye, 17mm							1			1			
14	89218-431-670	Wrench, eye, 17mm	1	1		1									
15	89219-431-670	Wrench, eye, 19	1	1		1			1			1			
16	89220-MG9-000	Wrench, eye, 27mm	1	1		1			1			1			

17	89221-371-000	Wrench, hex., 6mm	1	1		1			1			1			
18	89221-429-000	Wrench, hex., 5mm	1	1		1			1			1			
19	89222-371-000	Wrench, hex., 8mm	1	1		1			1			1			
20	89223-431-670	Bar a, handle	1	1		1			1			1			
21	89224-431-670	Spanner, 8x12	1	1		1			1			1			
22	89225-431-670	Spanner, 10x12	1	1		1			1			1			
23	89226-431-670	Spanner, 10x14	1	1		1			1			1			
24	89227-431-670	Wrench, eye, 10x12	1	1		1			1			1			
25	89231-463-000	Lever, driver	1	1		1			1			1			
26	89301-463-771	Gauge, air pressure	1	1		1			1			1			

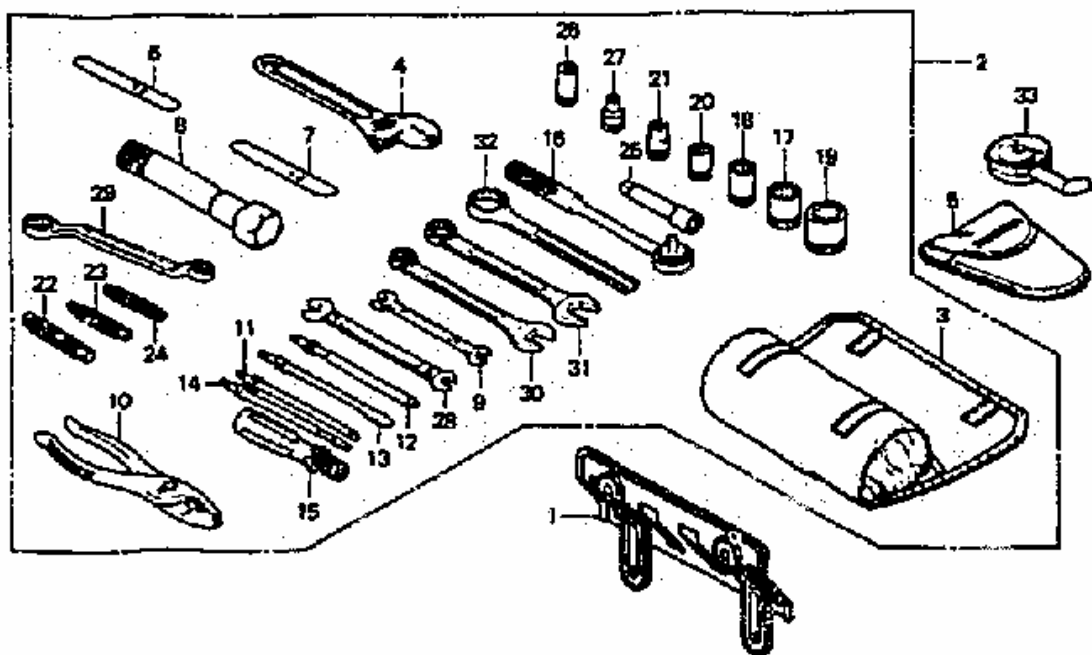

Nr	Partnr	Description	84 Std	84 Int	84 asp	85 Int	85 asp	85 Ltd	86 Int	86 asp	86 SEi	87 Int	87 asp	Serialnr	Areacode
1	81225-MG9-870	Plate, tool setting			1		1	1		1	1		1		
2	89010-MG9-870	Tool set			1		1			1			1		
2	89010-MG9-950	Tool set						1							
2	89010-ML8-750	Tool set									1				
3	89101-MB9-870	Bag, tool			1		1			1	1		1		
3	89101-MG9-950	Bag, tool						1							
4	89102-MB9-870	Wrench, monkey			1		1	1		1	1		1		
5	89102-469-003	Bag, air pressure gauge			1		1	1		1	1		1		
6	89103-MG9-680	Gauge, feeler, 0.8								1	1		1		
7	89103-371-000	Gauge, feeler, 0.7			1		1	1		1	1		1		
8	89210-371-980	Wrench, plug box, 18.5			1		1	1							
8	89216-MB9-870	Wrench, box, 18.5								1	1		1		
9	89224-MB9-870	Spanner, 8x7			1		1	1		1	1		1		
10	89231-MB9-870	Pliers, 170			1		1	1		1	1		1		
11	89232-MB9-870	Driver 2, plus screw								1	1		1		
11	89232-371-	Driver 2, plus			1		1	1							

	980	screw														
12	89233-MB9-870	Driver 3, plus screw								1	1		1			
12	89233-371-980	Driver 3, plus screw			1		1	1								
13	89234-MB9-870	Driver 2, minus screw								1	1		1			
13	89234-371-980	Driver 2, minus screw			1		1	1								
14	89235-MB9-870	Driver 1, minus screw			1		1	1		1	1		1			
15	89236-MB9-870	Grip, driver								1	1		1			
15	89236-371-980	Grip, driver			1		1	1								
16	89240-MB9-870	Handle, ratchet								1	1		1			
16	89240-371-980	Handle, ratchet			1		1	1								
17	89241-MB9-870	Wrench, socket, 17mm			1		1	1		1	1		1			
18	89241-371-380	Wrench, socket, 14mm			1		1	1		1	1		1			
19	89241-MB9-870	Wrench, socket, 19mm			1		1	1		1	1		1			
20	89242-371-980	Wrench, socket, 12mm			1		1	1		1	1		1			
21	89243-371-980	Wrench, socket, 10mm			1		1	1		1	1		1			
22	89244-371-980	Wrench, hex., 8			1		1	1		1	1		1			
23	89245-371-980	Wrench, hex., 6			1		1	1		1	1		1			
24	89246-MG9-870	Wrench, hex., 5mm			1		1	1		1	1		1			
25	89246-371-980	Bar, extension			1		1	1		1	1		1			
26	89247-371-980	Adapter			1		1	1		1	1		1			
27	89248-MB9-870	Wrench, socket, 8mm			1		1	1		1	1		1			
28	89250-MB9-870	Spanner, 10x12								1	1		1			
28	89250-371-960	Spanner, 10x12			1		1	1								
29	89252-MB9-870	Wrench, eye, 10x12								1	1		1			
29	89252-371-980	Wrench, eye, 10x12			1		1	1								
30	89253-MB9-870	Wrench, eye, 14mm			1		1	1		1	1		1			
31	89254-MB9-870	Wrench, spanner & eye, 17			1		1	1		1	1		1			



32	89255- MG9-870	Wrench, eye, 27mm			1		1	1		1	1		1		
33	89301-463- 771	Gauge, air pressure			1		1			1			1		
33	89301- MG9-951	Gauge, air pressure						1			1				

<b>Modelcode</b>	<b>Year</b>	<b>Areacode</b>	<b>Engineno From</b>	<b>Engineno To</b>	<b>Frameno From</b>	<b>Frameno To</b>
GL1200A	1984	A	SC14E-2400107	SC14E-2436841	SC142-EA002273	SC142-EA034452
GL1200A	1984	AC	SC14E-2400107	SC14E-2435673	SC145-EA010863	SC145-EA033837
GL1200A	1984	CM	SC14E-2414307	SC14E-2432616	SC142-EA010268	SC142-EA030262
GL1200A	1984	E	SC14E-2404201	SC14E-2435223	SC14-6000216	SC14-6001265
GL1200A	1984	ED	SC14E-2404201	SC14E-2435223	SC14-6000496	SC14-6001985
GL1200A	1984	F	SC14E-2404201	SC14E-2435223	SC14-6000356	SC14-6002210
GL1200A	1984	SW	SC14E-2404201	SC14E-2435223	SC14-6000136	SC14-6001355
GL1200A	1984	U	SC14E-2404201	SC14E-2435223	SC14-6001266	SC14-6001285
GL1200D	1984	E	SC14E-2420899	SC14E-2433696	SC14-4000316	SC14-4002045
GL1200D	1984	ED	SC14E-2420899	SC14E-2433696	SC14-4000656	SC14-4001670
GL1200D	1984	F	SC14E-2420899	SC14E-2433696	SC14-4000106	SC14-4002120
GL1200D	1984	G	SC14E-2420899	SC14E-2433696	SC14-4000556	SC14-4002030
GL1200D	1984	SW	SC14E-2420899	SC14E-2433696	SC14-4001416	SC14-4001780
GL1200E	1984	A	SC14E-2400107	SC14E-2416951	SC140-EA000101	SC140-EA022728
GL1200E	1984	AC	SC14E-2500107	SC14E-2425411	SC143-EA010373	SC143-EA022588
GL1200E	1984	CM	SC14E-2402896	SC14E-2403357	SC140-EA005048	SC140-EA010582
GL1200I	1984	A	SC14E-2400107	SC14E-2436591	SC141-EA000118	SC141-EA034654
GL1200I	1984	AC	SC14E-2400107	SC14E-2435133	SC144-EA010761	SC144-EA032091
GL1200I	1984	CM	SC14E-2414667	SC14E-2432256	SC141-EA010023	SC141-EA030328
GL1200A	1985	A	SC14E-2500008	SC14E-2527164	SC142-FA102502	SC142-FA126301
GL1200A	1985	AC	SC14E-2500207	SC14E-2514354	SC145-FA100116	SC145-FA114611
GL1200A	1985	CM	SC14E-	SC14E-	SC142-	SC142-

			2510484	2521939	FA108199	FA120151
GL1200A	1985	E	SC14E-2505144	SC14E-2524781	SC14-6100101	SC14-6100294
GL1200A	1985	IT	SC14E-2505144	SC14E-2524781	SC14-6100385	SC14-6100919
GL1200A	1985	SW	SC14E-2518603	SC14E-2520521	SC14-6100295	SC14-6100779
GL1200D	1985	E	SC14E-2507239	SC14E-2522938	SC14-4100103	SC14-4100819
GL1200D	1985	ED	SC14E-2507239	SC14E-2522938	SC14-4100495	SC14-4100769
GL1200D	1985	G	SC14E-2507239	SC14E-2522938	SC14-4100135	SC14-4100819
GL1200D	1985	IT	SC14E-2507239	SC14E-2522938	SC14-4100104	SC14-4100574
GL1200D	1985	SD	SC14E-2507239	SC14E-2522938	SC14-4100665	SC14-4100889
GL1200D	1985	SW	SC14E-2517117	SC14E-2519497	SC14-4100150	SC14-4100494
GL1200I	1985	A	SC14E-2500006	SC14E-2525763	SC141-FA101553	SC143-FA126181
GL1200I	1985	AC	SC14E-2500025	SC14E-2514675	SC141-FA100101	SC143-FA101790
GL1200I	1985	CM	SC14E-2510481	SC14E-2520220	SC141-FA108795	SC141-FA117366
GL1200L	1985	A	SC14E-2500015	SC14E-2526989	SC146-FA101976	SC146-FA126016
GL1200L	1985	AC	SC14E-2503877	SC14E-2518759	SC147-FA109309	SC147-FA116616
GL1200L	1985	CM	SC14E-2512533	SC14E-2526210	SC146-FA109309	SC146-FA123826
GL1200A	1986	A	SC14E-2610002	SC14E-2628642	SC142-GA200536	SC142-GA223967
GL1200A	1986	AC	SC14E-2610020	SC14E-2627502	SC145-GA200116	SC145-GA216300
GL1200I	1986	A	SC14E-2610010	SC14E-2628680	SC141-GA200106	SC141-GA223917
GL1200I	1986	AC	SC14E-2610001	SC14E-2627607	SC144-GA200101	SC144-GA218115
GL1200I	1986	CM	SC14E-	SC14E-	SC141-GA2	SC141-GA2
GL1200S	1986	A	SC14E-2610676	SC14E-2624952	SC146-GA202331	SC146-GA220355
GL1200S	1986	AC	SC14E-2610664	SC14E-2616477	SC147-GA200991	SC147-GA212875
GL1200A	1987	A	SC14E-	SC14E-	SC142-	SC142-

			2710009	2721339	HA300101	HA309605
GL1200A	1987	AC	SC14E- 2710003	SC14E- 2721400	SC145- HA300105	SC145- HA310080
GL1200I	1987	A	SC14E- 2710011	SC14E- 2721396	SC141- HA300106	SC141- HA310085
GL1200I	1987	AC	SC14E- 2716254	SC14E- 2721397	SC144- HA305401	SC144- HA310325
GL1200I	1987	CM	SC14E-	SC14E-	SC141-HA3	SC141-HA3