



PARTS CATALOG

GL1800'01•'02•'03•'04

GOLD WING

GL1800A'01•'02•'03•'04

GOLD WING

JULY, 2003

American Honda Motor Co., Inc.

14MCA1E1M (Fiche Version)

TABLE OF CONTENTS

Introduction

Grid / Page

- HOW TO USE THIS CATALOG A2 [4](#)
- LOCATION OF SERIAL NUMBER A2 [5](#)
- SERIAL NUMBERS A3 [7](#)
- CONSTRUCTION OF VEHICLE IDENTIFICATION
NUMBER A4 [8](#)
- COLOR TABLE A4 [9](#)
- BULK HOSE PART NUMBER PATTERN..... A13 [26](#)
- MASTER INDEX A14 [28](#)

Part Groups

- ENGINE SECTION 1-C1 [1-1](#)
- FRAME SECTION..... 1-E1 [2-1](#)

Index

- PART NUMBER INDEX B1 [3-2](#)
- DESCRIPTION INDEX 1-J1 [4-2](#)

HOW TO USE THIS CATALOG

This parts catalog is to be used when ordering replacement parts for the model (s) specified on the microfiche strip.

CATALOG PAGE BREAKDOWN (Generic layout-sample data only)

4= MODEL 5= MODEL 6= MODEL 7= MODEL			E-1						
(4)			Engine Serial Number						
Ref.	Description	MODEL-ID	From	To	AREA	ORG	QTY	Part Number	H/C
1	COVER SET, CYLINDER HEAD	4	15240057	-----	AC	JPN	1	12310-PE2-020	2031797
	COVER SET, CYLINDER HEAD		-----	12234811	A	USA	1	12310-PE2-030	2210888
(1)	(2)	(3)	(5)	(6)	(7)	(8)	(9)	(10)	

KEY TO CATALOG PAGE BREAKDOWN

- Ref.** - Reference numbers correspond to the reference numbers on the illustrations. All illustrations are representative only and do not necessarily correspond exactly to the actual part. "NI" signifies the part is not illustrated.

- Description*** - Describes the part for the related part number.

Abbreviations:

ASSY.	- Assembly	V	- Volt
COMP.	- Complete	W	- Watt
L(100L)	- Link(100Links)	A.C.	- Alternating Current
R.	- Right	D.C.	- Direct Current
L.	- Left	KPH	- Kilometers Per Hour
IN.	- Inlet	MPH	- Miles Per Hour
EX.	- Exhaust	A.M.	- Attaching Mark
FR.	- Front	T.M.	- Transcript Mark
RR.	- Rear	A	- Ampere
HEX.	- Hexagonal	WL	- With Labeling
STD.	- Standard	WOL	- Without Labeling
MM	- Millimeter	T (22T)	- Tooth
G	- Gram	C.D.I.	- Capacitive Discharge Ignition

- MODEL-ID*** - Model indicator code is unique per catalog (not consistent with other catalogs).

- Each catalog will be represented with applicable model indicators and models.

- Serial Number** - Applies to Engine or Frame serial numbers depending on the section. The serial numbers of the vehicle (frame, engine, carburetor) should be checked prior to ordering parts for a specific unit. In cases where a part has been modified, the serial number of the vehicle bearing the modification is listed in the 'SERIAL NUMBER' column. The modification parts are controlled by each pertinent serial number below.

Engine serial number - Engine group parts (Block numbers beginning with 'E').

Carburetor identification number - Carburetor component parts.

Frame serial number - Frame group parts (Block numbers beginning with 'F').

A serial number chart and serial number locations are provided.

Note - Some models may be controlled by one serial number only.

- AREA*** - Applicable area code type is defined in the serial number chart.

- ORG*** - Manufacturing origin of the unit.

- QTY** - Quantity required per unit as specified.

A. "AR" in place of the quantity indicates AS REQUIRED.

B. "(" Parentheses in the quantity required indicate "optional".

- Part Number** - Part number corresponds to the reference number and application. Several part numbers may be listed under one (1) reference number. For your convenience the current supersede chain, as of print date, has been listed. Supersede chains are subject to change without notice.

- H/C** - The Honda Code and Part Number share a 1 to 1 relationship.

MAKE-UP OF PART NUMBERS

All parts are classified into two groups consisting of "GENERAL PARTS" and "STANDARD PARTS". All parts are numbered in accordance with the system described below:

General Parts

Example: Driver Seat Assembly Part No. 77400-634-671ZA
 Function No. 77
 Component No. 400
 Model Code No. -634-
 Modification Process Design 671
 Color Code** ZA

A. Additional Information - The section index located at the bottom of each microfiche grid lists section titles. The Engine and Frame sections have separate section indexes.

Note:

- Rear view mirrors are standard equipment on all street legal models.

*When columns become full, additional data is displayed on a second line.

**The color code at the end of a part number indicates a color. Color codes such as ZA, ZB, ZC . . . , except ZZ, do not indicate the actual color. Actual colors are represented in code, between asterisks in the part description.

LOCATION OF SERIAL NUMBER

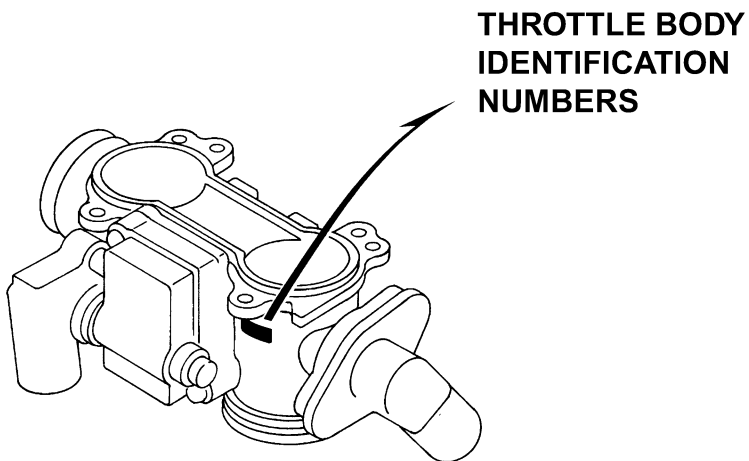
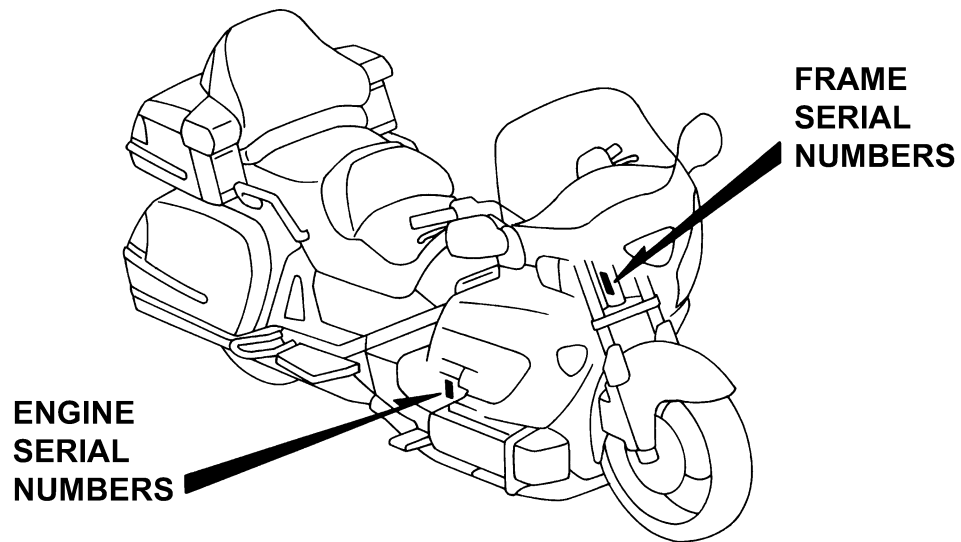

LOCATION OF SERIAL NUMBER

INSTRUCTION OF COLOR LABEL

Color Label

When ordering parts, check the model name, main color and by code observing the color label on the vehicle.
When ordering a colored part, use the Color Chart in the INSTRUCTION FOR USE OF PARTS CATALOG.

GL18001

COLOR NH-1-Z

CODE NH1

MODEL

COLOR

CODE

No.	Name of colored parts	Basic part No.				
1						
2						
3						

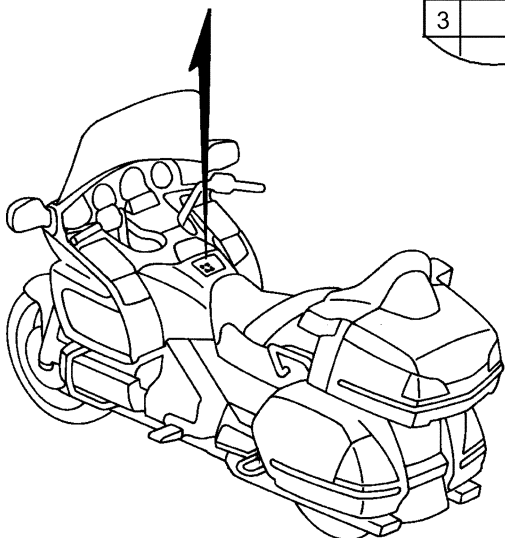

SERIAL NUMBERS

Models and applicable serial numbers

Models and applicable serial numbers given in this parts catalog can be identified as follows.

Model	Area Code	Engine Serial No.	Frame Serial No.	Carburetor Serial No.
GL1800'01	A	SC47E-2000101 TO 2099999	1HFSC470*1A000001 TO 1A099999	GQ61A A
GL1800A'01	A	SC47E-2000101 TO 2099999	1HFSC474*1A000001 TO 1A099999	GQ61A A
GL1800'02	A	SC47E-2100101 TO 2199999	1HFSC470*2A100001 TO 2A199999	GQ61A A
GL1800A'02	A	SC47E-2100101 TO 2199999	1HFSC474*2A100001 TO 2A199999	GQ61A A
GL1800'03	A	SC47E-2200011 TO 2299999	1HFSC470*3A200001 TO 3A299999	GQ61A A
GL1800A'03	A	SC47E-2200011 TO 2299999	1HFSC474*3A200001 TO 3A299999	GQ61A A
GL1800'04	A	SC47E-2300001~	1HFSC470*4A300001~	GQ61A A
GL1800A'04	A	SC47E-2300001~	1HFSC474*4A300001~	GQ61A A

CONSTRUCTION OF VEHICLE IDENTIFICATION NUMBER

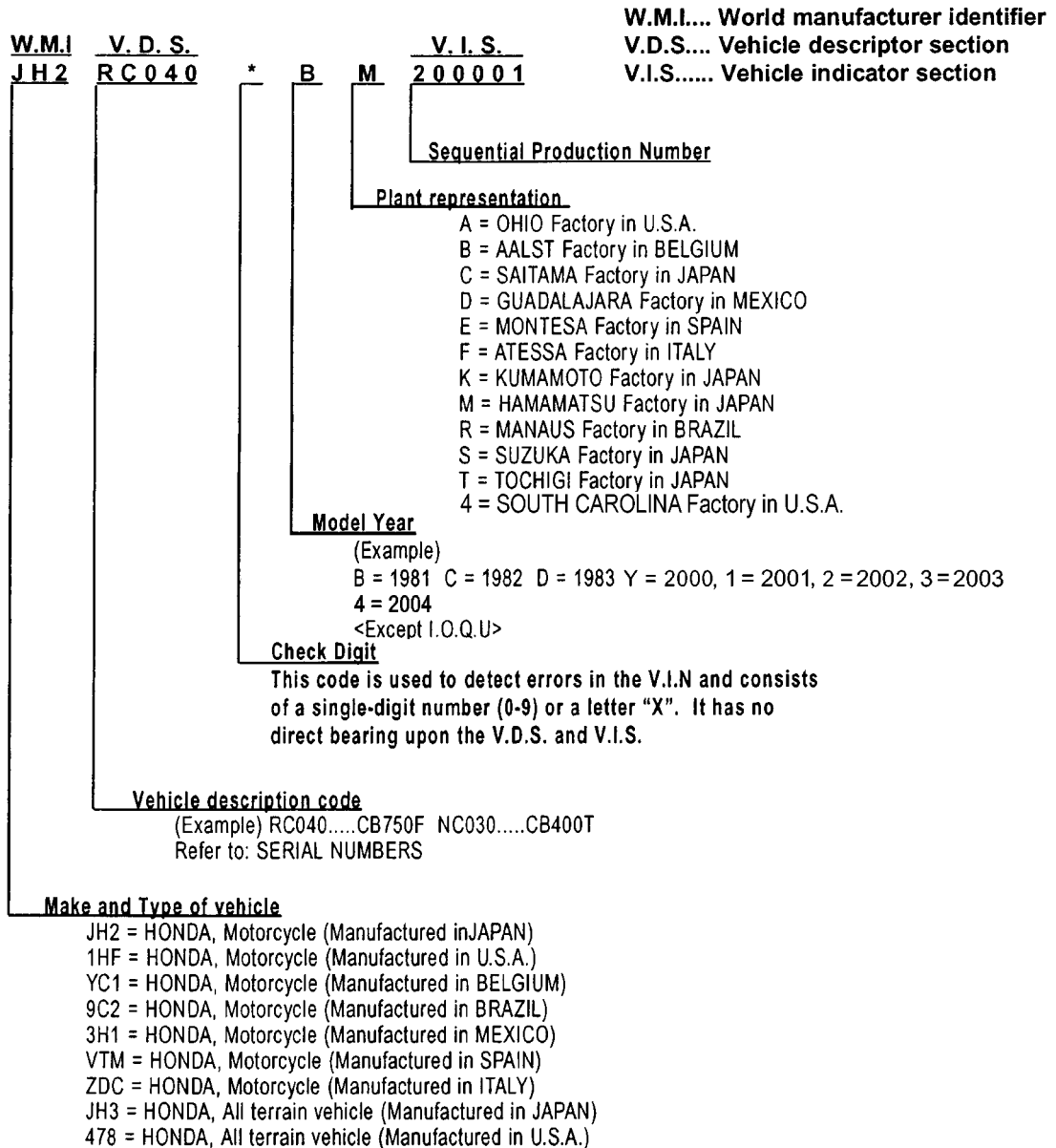

Any change or modification of parts is directly related to the V.D.S. and V.I.S.
 A V.I.S. number will appear in the "Serial No." column of the Parts Catalog if a part is changed or modified.

COMMENT:

This example is generic and applies to 1981 and newer vehicles. 1980 models and prior are referred to as "FRAME NUMBERS" and the construction is designed by using the model designation or code followed by a sequential number.

COLOR TABLE

When ordering a colored part:

1. Confirm the color code for the required part from the color table according to the part name and color type.
2. Select the corresponding part number from the appropriate PAGE/GRID.
3. Parts marked "X" are unused.
4. "*" = Basic Part Number, no extension (i.e. ZA, ZB).

GL1800'01 2001

No.	DESCRIPTION	COLOR CODE	NH1	PB304	R259	Y130	A R E A
		BASE COLOR	Black-z NH1Z	Pearl apollo blue PB304P	Illusion red R259P	Pearl hot rod yellow Y130P	
		BASIC PART NO.					
1	BODY, L. SADDLEBAG	81411-MCA-000	ZA	ZB	ZC	ZD	
2	BODY, R. SADDLEBAG	81211-MCA-000	ZA	ZB	ZC	ZD	
3	BOX, TRUNK	81111-MCA-000	ZA	ZB	ZC	ZD	
4	CLIP, PANEL FIXING	91549-MW0-790	ZA	ZA	ZA	ZA	
5	COVER B, L. ARMREST	82430-MCA-000	ZA	ZA	ZA	ZA	
6	COVER B, R. ARMREST	82330-MCA-000	ZA	ZA	ZA	ZA	
7	COVER SET, L. SIDE	83700-MCA-000	ZA	ZB	ZC	ZD	
8	COVER SET, R. SIDE	83600-MCA-000	ZA	ZB	ZC	ZD	
9	COVER, L. PILLION STEP (LOWER)	50817-MCA-000	ZA	ZA	ZA	ZA	
10	COVER, L. PILLION STEP HOLDER	50741-MCA-000	ZA	ZA	ZA	ZA	
11	COVER, L. PIVOT PLATE	50415-MCA-000	ZA	ZA	ZA	ZA	
12	COVER, R. PILLION STEP (LOWER)	50717-MCA-000	ZA	ZA	ZA	ZA	
13	COVER, R. PILLION STEP HOLDER	50740-MCA-000	ZA	ZA	ZA	ZA	
14	COVER, R. PIVOT PLATE	50410-MCA-000	ZA	ZA	ZA	ZA	
15	COVER, TRUNK (LOWER)	81141-MCA-000	ZA	ZB	ZC	ZD	
16	COVER, WELD BEAD	83613-MCA-000	ZB	ZB	ZB	ZB	
17	COVER, WELD BEAD	83713-MCA-000	ZB	ZB	ZB	ZB	
18	COWL, CENTER (INNER)	64501-MCA-000	ZA	ZA	ZA	ZA	
19	COWL, FR. (LOWER)	64302-MCA-000	ZA	ZA	ZA	ZA	
20	COWL, FR. CENTER	64216-MCA-000	ZA	ZB	ZC	ZD	
21	COWL, L. (INNER)	64503-MCA-000	ZA	ZB	ZC	ZD	
22	COWL, L. SIDE	64292-MCA-000	ZA	ZB	ZC	ZD	
23	COWL, R. (INNER)	64502-MCA-000	ZA	ZB	ZC	ZD	
24	COWL, R. SIDE	64282-MCA-000	ZA	ZB	ZC	ZD	
25	CUSHION, L. ARMREST	82440-MCA-000	ZA	ZA	ZA	ZA	
26	CUSHION, R. ARMREST	82340-MCA-000	ZA	ZA	ZA	ZA	
27	EMBLEM, RR. TRUNK	87111-MCA-010	ZA	ZD	ZC	ZB	
28	FENDER A, FR.	61101-MCA-000	ZA	ZB	ZC	ZD	
29	FENDER A, RR.	80100-MCA-000	ZA	ZB	ZC	ZD	
30	FENDER B, FR.	61103-MCA-000	ZA	ZB	ZC	ZD	
31	FRAME	50100-MCA-000	ZA	ZA	ZA	ZA	
32	GARNISH SET, SCREEN	64120-MCA-000	ZA	ZB	ZC	ZD	
33	GRIP, L. PASSENGER	84155-MCA-000	ZA	ZA	ZA	ZA	
34	GRIP, R. PASSENGER	84150-MCA-000	ZA	ZA	ZA	ZA	
35	LABEL, COLOR	87565-MCA-000	ZA	ZD	ZC	ZB	
36	LID SET, TRUNK	81125-MCA-000	ZA	ZD	ZC	ZB	

COLOR TABLE

GL1800'01 2001

No.	DESCRIPTION	COLOR CODE	NH1	PB304	R259	Y130	A R E A
		BASE COLOR	Black-z NH1Z	Pearl apollo blue PB304P	Illusion red R259P	Pearl hot rod yellow Y130P	
		BASIC PART NO.					
37	LID, L. SADDLEBAG	81421-MCA-000	ZA	ZB	ZC	ZD	
38	LID, R. SADDLEBAG	81221-MCA-000	ZA	ZB	ZC	ZD	
39	LID, SHELTER	83153-MCA-000	ZA	ZB	ZC	ZD	
40	LOUVER, L. SIDE COWL	64295-MCA-000	ZA	ZB	ZC	ZD	
41	LOUVER, R. SIDE COWL	64285-MCA-000	ZA	ZB	ZC	ZD	
42	MIRROR ASSY., L. BACK	88120-MCA-003	ZA	ZB	ZC	ZD	
43	MIRROR ASSY., R. BACK	88110-MCA-003	ZA	ZB	ZC	ZD	
44	MOLDING, L. COWL TRIM	64214-MCA-000	ZA	ZB	ZC	ZD	
45	MOLDING, L. RR. SADDLEBAG	81471-MCA-000	ZA	ZB	ZC	ZD	
46	MOLDING, L. RR. SADDLEBAG (LOWER)	81482-MCA-000	ZA	ZB	ZC	ZD	
47	MOLDING, L. SADDLEBAG SIDE	81461-MCA-000	ZA	ZB	ZC	ZD	
48	MOLDING, L. SADDLEBAG SIDE (LOWER)	81481-MCA-000	ZA	ZB	ZC	ZD	
49	MOLDING, L. TRUNK SIDE	81162-MCA-000	ZA	ZB	ZC	ZD	
50	MOLDING, R. COWL TRIM	64204-MCA-000	ZA	ZB	ZC	ZD	
51	MOLDING, R. RR. SADDLEBAG	81271-MCA-000	ZA	ZB	ZC	ZD	
52	MOLDING, R. RR. SADDLEBAG (LOWER)	81282-MCA-000	ZA	ZB	ZC	ZD	
53	MOLDING, R. SADDLEBAG SIDE	81261-MCA-000	ZA	ZB	ZC	ZD	
54	MOLDING, R. SADDLEBAG SIDE (LOWER)	81281-MCA-000	ZA	ZB	ZC	ZD	
55	MOLDING, R. TRUNK SIDE	81161-MCA-000	ZA	ZB	ZC	ZD	
56	MOLDING, TRUNK CENTER	81163-MCA-000	ZA	ZB	ZC	ZD	
57	PANEL, METER	64240-MCA-000	ZA	ZA	ZA	ZA	
58	PROTECTOR ASSY., L. EX.	18455-MCA-000	ZA	ZA	ZA	ZA	
59	PROTECTOR ASSY., R. EX.	18355-MCA-000	ZA	ZA	ZA	ZA	
60	PROTECTOR SET, L. SIDE	83710-MCA-000	ZA	ZA	ZA	ZA	
61	PROTECTOR SET, R. SIDE	83610-MCA-000	ZA	ZA	ZA	ZA	
62	SEAT, BACK	77500-MCA-000	ZA	ZA	ZA	ZA	
63	SEAT, DOUBLE	77200-MCA-000	ZA	ZA	ZA	ZA	
64	SHELTER, TOP	83152-MCA-000	ZA	ZB	ZC	ZD	
65	VISOR A, METER PANEL	64255-MCA-000	ZA	ZA	ZA	ZA	
66	VISOR C, L. METER PANEL	64266-MCA-000	ZA	ZA	ZA	ZA	
67	VISOR C, R. METER PANEL	64256-MCA-000	ZA	ZA	ZA	ZA	

COLOR TABLE

When ordering a colored part:

1. Confirm the color code for the required part from the color table according to the part name and color type.
2. Select the corresponding part number from the appropriate PAGE/GRID.
3. Parts marked "X" are unused.
4. "*" = Basic Part Number, no extension (i.e. ZA, ZB).

GL1800'02 2002

No.	DESCRIPTION	COLOR CODE	NH1	NH469	P44	R259	YR232	Y130	A R E A
		BASE COLOR	Black-z NH1Z	Stream silver metallic NH469M	Pearl chromium purple P44P	Illusion red R259P	Pearl sunburst orange YR232P	Pearl hot rod yellow Y130P	
		BASIC PART NO.							
1	BODY, L. SADDLEBAG	81411-MCA-000	ZA	ZF	ZG	ZC	ZH	ZD	
2	BODY, R. SADDLEBAG	81211-MCA-000	ZA	ZF	ZG	ZC	ZH	ZD	
3	BOX, TRUNK	81111-MCA-000	ZA	ZF	ZG	ZC	ZH	ZD	
4	CLIP, PANEL FIXING	91549-MW0-790	ZA	ZA	ZA	ZA	ZA	ZA	
5	COVER B, L. ARMREST	82430-MCA-000	ZA	ZA	ZA	ZA	ZA	ZA	
6	COVER B, R. ARMREST	82330-MCA-000	ZA	ZA	ZA	ZA	ZA	ZA	
7	COVER SET, L. SIDE	83700-MCA-000	ZA	ZF	ZG	ZC	ZH	ZD	
8	COVER SET, R. SIDE	83600-MCA-000	ZA	ZF	ZG	ZC	ZH	ZD	
9	COVER, L. PILLION STEP (LOWER)	50817-MCA-000	ZA	ZA	ZA	ZA	ZA	ZA	
10	COVER, L. PILLION STEP HOLDER	50741-MCA-000	ZA	ZA	ZA	ZA	ZA	ZA	
11	COVER, L. PIVOT PLATE	50415-MCA-000	ZA	ZA	ZA	ZA	ZA	ZA	
12	COVER, R. PILLION STEP (LOWER)	50717-MCA-000	ZA	ZA	ZA	ZA	ZA	ZA	
13	COVER, R. PILLION STEP HOLDER	50740-MCA-000	ZA	ZA	ZA	ZA	ZA	ZA	
14	COVER, R. PIVOT PLATE	50410-MCA-000	ZA	ZA	ZA	ZA	ZA	ZA	
15	COVER, TRUNK (LOWER)	81141-MCA-000	ZA	ZF	ZG	ZC	ZH	ZD	
16	COVER, WELD BEAD	83613-MCA-000	ZB	ZB	ZB	ZB	ZB	ZB	
17	COVER, WELD BEAD	83713-MCA-000	ZB	ZB	ZB	ZB	ZB	ZB	
18	COWL, CENTER (INNER)	64501-MCA-000	ZA	ZA	ZA	ZA	ZA	ZA	
19	COWL, FR. (LOWER)	64302-MCA-000	ZA	ZA	ZA	ZA	ZA	ZA	
20	COWL, FR. CENTER	64216-MCA-000	ZA	ZF	ZG	ZC	ZH	ZD	
21	COWL, L. (INNER)	64503-MCA-000	ZA	ZF	ZG	ZC	ZH	ZD	
22	COWL, L. SIDE	64292-MCA-000	ZA	ZF	ZG	ZC	ZH	ZD	
23	COWL, R. (INNER)	64502-MCA-000	ZA	ZF	ZG	ZC	ZH	ZD	
24	COWL, R. SIDE	64282-MCA-000	ZA	ZF	ZG	ZC	ZH	ZD	
25	CUSHION, L. ARMREST	82440-MCA-000	ZA	ZA	ZA	ZA	ZA	ZA	
26	CUSHION, R. ARMREST	82340-MCA-000	ZA	ZA	ZA	ZA	ZA	ZA	
27	EMBLEM, RR. TRUNK	87111-MCA-010	ZA	—	—	ZC	—	ZB	
28	EMBLEM, RR. TRUNK	87111-MCA-780	—	ZD	ZB	—	ZC	—	
29	FENDER A, FR.	61101-MCA-000	ZA	ZF	ZG	ZC	ZH	ZD	
30	FENDER A, RR.	80100-MCA-000	ZA	ZE	ZF	ZC	ZG	ZD	
31	FENDER B, FR.	61103-MCA-000	ZA	ZF	ZG	ZC	ZH	ZD	
32	FRAME	50100-MCA-000	ZA	ZA	ZA	ZA	ZA	ZA	
33	GARNISH SET, SCREEN	64120-MCA-000	ZA	ZE	ZF	ZC	ZG	ZD	
34	GRIP, L. PASSENGER	84155-MCA-000	ZA	ZA	ZA	ZA	ZA	ZA	
35	GRIP, R. PASSENGER	84150-MCA-000	ZA	ZA	ZA	ZA	ZA	ZA	

COLOR TABLE

GL1800'02 2002

No.	DESCRIPTION	COLOR CODE	NH1	NH469	P44	R259	YR232	Y130	A R E A
		BASE COLOR	Black-z NH1Z	Stream silver metallic NH469M	Pearl chromium purple P44P	Illusion red R259P	Pearl sunburst orange YR232P	Pearl hot rod yellow Y130P	
		BASIC PART NO.							
36	LABEL, COLOR	87565-MCA-780	ZA	ZE	ZB	ZC	ZD	ZF	
37	LID SET, TRUNK	81125-MCA-780	ZH	ZJ	ZL	ZM	ZN	ZP	
38	LID, L. SADDLEBAG	81421-MCA-000	ZA	ZF	ZG	ZC	ZH	ZD	
39	LID, R. SADDLEBAG	81221-MCA-000	ZA	ZF	ZG	ZC	ZH	ZD	
40	LID, SHELTER	83153-MCA-000	ZA	ZF	ZG	ZC	ZH	ZD	
41	LOUVER, L. SIDE COWL	64295-MCA-000	ZA	ZF	ZG	ZC	ZH	ZD	
42	LOUVER, R. SIDE COWL	64285-MCA-000	ZA	ZF	ZG	ZC	ZH	ZD	
43	MIRROR ASSY., L. BACK	88120-MCA-003	ZA	ZF	ZG	ZC	ZH	ZD	
44	MIRROR ASSY., R. BACK	88110-MCA-003	ZA	ZF	ZG	ZC	ZH	ZD	
45	MOLDING, L. COWL TRIM	64214-MCA-000	ZA	ZF	ZG	ZC	ZH	ZD	
46	MOLDING, L. RR. SADDLEBAG	81471-MCA-000	ZA	ZE	ZF	ZC	ZG	ZD	
47	MOLDING, L. RR. SADDLEBAG (LOWER)	81482-MCA-000	ZA	ZF	ZG	ZC	ZH	ZD	
48	MOLDING, L. SADDLEBAG SIDE	81461-MCA-000	ZA	ZE	ZF	ZC	ZG	ZD	
49	MOLDING, L. SADDLEBAG SIDE (LOWER)	81481-MCA-000	ZA	ZF	ZG	ZC	ZH	ZD	
50	MOLDING, L. TRUNK SIDE	81162-MCA-000	ZA	ZE	ZF	ZC	ZG	ZD	
51	MOLDING, R. COWL TRIM	64204-MCA-000	ZA	ZF	ZG	ZC	ZH	ZD	
52	MOLDING, R. RR. SADDLEBAG	81271-MCA-000	ZA	ZE	ZF	ZC	ZG	ZD	
53	MOLDING, R. RR. SADDLEBAG (LOWER)	81282-MCA-000	ZA	ZF	ZG	ZC	ZH	ZD	
54	MOLDING, R. SADDLEBAG SIDE	81261-MCA-000	ZA	ZE	ZF	ZC	ZG	ZD	
55	MOLDING, R. SADDLEBAG SIDE (LOWER)	81281-MCA-000	ZA	ZF	ZG	ZC	ZH	ZD	
56	MOLDING, R. TRUNK SIDE	81161-MCA-000	ZA	ZE	ZF	ZC	ZG	ZD	
57	MOLDING, TRUNK CENTER	81163-MCA-000	ZA	ZE	ZF	ZC	ZG	ZD	
58	PANEL, METER	64240-MCA-000	ZA	ZA	ZA	ZA	ZA	ZA	
59	PROTECTOR ASSY., L. EX.	18455-MCA-780	ZA	ZA	ZA	ZA	ZA	ZA	
60	PROTECTOR ASSY., R. EX.	18355-MCA-780	ZA	ZA	ZA	ZA	ZA	ZA	
61	PROTECTOR SET, L. SIDE	83710-MCA-000	ZA	ZA	ZA	ZA	ZA	ZA	
62	PROTECTOR SET, R. SIDE	83610-MCA-000	ZA	ZA	ZA	ZA	ZA	ZA	
63	SEAT, BACK	77500-MCA-000	ZA	ZA	ZA	ZA	ZA	ZA	
64	SEAT, DOUBLE	77200-MCA-000	ZA	ZA	ZA	ZA	ZA	ZA	
65	SHELTER, TOP	83152-MCA-000	ZA	ZF	ZG	ZC	ZH	ZD	
66	VISOR A, METER PANEL	64255-MCA-000	ZA	ZA	ZA	ZA	ZA	ZA	
67	VISOR C, L. METER PANEL	64266-MCA-000	ZA	ZA	ZA	ZA	ZA	ZA	
68	VISOR C, R. METER PANEL	64256-MCA-000	ZA	ZA	ZA	ZA	ZA	ZA	

COLOR TABLE

When ordering a colored part:

1. Confirm the color code for the required part from the color table according to the part name and color type.
2. Select the corresponding part number from the appropriate PAGE/GRID.
3. Parts marked "X" are unused.
4. "*" = Basic Part Number, no extension (i.e. ZA, ZB).

GL1800'03 2003

GL 1800 03 2003									
No.	DESCRIPTION	COLOR CODE	NH1	NH469	P44	R274	YR236	Y130	A R E A
		BASE COLOR	Black-z NH1Z	Stream silver metallic NH469M	Pearl chromium purple P44P	Durango red metallic R274M	Jupiter orange metallic YR236M	Pearl hot rod yellow Y130P	
		BASIC PART NO.							
1	BODY, L. SADDLEBAG	81411-MCA-000	ZA	ZF	ZG	ZJ	ZK	ZD	
2	BODY, R. SADDLEBAG	81211-MCA-000	ZA	ZF	ZG	ZJ	ZK	ZD	
3	BOX, TRUNK	81111-MCA-000	ZA	ZF	ZG	ZJ	ZK	ZD	
4	CLIP, PANEL FIXING	91549-MW0-790	ZA	ZA	ZA	ZA	ZA	ZA	
5	COVER B, L. ARMREST	82430-MCA-000	ZA	ZA	ZA	ZA	ZA	ZA	
6	COVER B, R. ARMREST	82330-MCA-000	ZA	ZA	ZA	ZA	ZA	ZA	
7	COVER SET, L. SIDE	83700-MCA-000	ZA	ZF	ZG	ZJ	ZK	ZD	
8	COVER SET, R. SIDE	83600-MCA-000	ZA	ZF	ZG	ZJ	ZK	ZD	
9	COVER, L. PILLION STEP (LOWER)	50817-MCA-000	ZA	ZA	ZA	ZA	ZA	ZA	
10	COVER, L. PILLION STEP HOLDER	50741-MCA-000	ZA	ZA	ZA	ZA	ZA	ZA	
11	COVER, L. PIVOT PLATE	50415-MCA-000	ZA	ZA	ZA	ZA	ZA	ZA	
12	COVER, R. PILLION STEP (LOWER)	50717-MCA-000	ZA	ZA	ZA	ZA	ZA	ZA	
13	COVER, R. PILLION STEP HOLDER	50740-MCA-000	ZA	ZA	ZA	ZA	ZA	ZA	
14	COVER, R. PIVOT PLATE	50410-MCA-000	ZA	ZA	ZA	ZA	ZA	ZA	
15	COVER, TRUNK (LOWER)	81141-MCA-000	ZA	ZF	ZG	ZJ	ZK	ZD	
16	COVER, WELD BEAD	83613-MCA-000	ZB	ZB	ZB	ZB	ZB	ZB	
17	COVER, WELD BEAD	83713-MCA-000	ZB	ZB	ZB	ZB	ZB	ZB	
18	COWL, CENTER (INNER)	64501-MCA-000	ZA	ZA	ZA	ZA	ZA	ZA	
19	COWL, FR. (LOWER)	64302-MCA-000	ZA	ZA	ZA	ZA	ZA	ZA	
20	COWL, FR. CENTER	64216-MCA-000	ZA	ZF	ZG	ZJ	ZK	ZD	
21	COWL, L. (INNER)	64503-MCA-000	ZA	ZF	ZG	ZJ	ZK	ZD	
22	COWL, L. SIDE	64292-MCA-000	ZA	ZF	ZG	ZJ	ZK	ZD	
23	COWL, R. (INNER)	64502-MCA-000	ZA	ZF	ZG	ZJ	ZK	ZD	
24	COWL, R. SIDE	64282-MCA-000	ZA	ZF	ZG	ZJ	ZK	ZD	
25	CUSHION, L. ARMREST	82440-MCA-000	ZA	ZA	ZA	ZA	ZA	ZA	
26	CUSHION, R. ARMREST	82340-MCA-000	ZA	ZA	ZA	ZA	ZA	ZA	
27	EMBLEM, RR. TRUNK	87111-MCA-A00	—	—	—	ZB	ZA	—	
28	EMBLEM, RR. TRUNK	87111-MCA-010	ZA	—	—	—	—	ZB	
29	EMBLEM, RR. TRUNK	87111-MCA-780	—	ZD	ZB	—	—	—	
30	FENDER A, FR.	61101-MCA-000	ZA	ZF	ZG	ZJ	ZK	ZD	
31	FENDER A, RR.	80100-MCA-000	ZA	ZE	ZF	ZJ	ZK	ZD	
32	FENDER B, FR.	61103-MCA-000	ZA	ZF	ZG	ZJ	ZK	ZD	
33	FRAME	50100-MCA-000	ZA	ZA	ZA	ZA	ZA	ZA	
34	GARNISH SET, SCREEN	64120-MCA-000	ZA	ZE	ZF	ZJ	ZK	ZD	
35	GRIP, L. PASSENGER	84155-MCA-000	ZA	ZA	ZA	ZA	ZA	ZA	

COLOR TABLE

GL1800'03 2003

No.	DESCRIPTION	COLOR CODE	NH1	NH469	P44	R274	YR236	Y130	A R E A
		BASE COLOR	Black-z NH1Z	Stream silver metallic NH469M	Pearl chromium purple P44P	Durango red metallic R274M	Jupiter orange metallic YR236M	Pearl hot rod yellow Y130P	
		BASIC PART NO.							
36	GRIP, R. PASSENGER	84150-MCA-000	ZA	ZA	ZA	ZA	ZA	ZA	
37	LABEL, COLOR	87565-MCA-A00	ZA	ZE	ZB	ZC	ZD	ZG	
38	LID SET, TRUNK	81125-MCA-A00	ZA	ZC	ZD	ZE	ZF	ZG	
39	LID, L. SADDLEBAG	81421-MCA-000	ZA	ZF	ZG	ZJ	ZK	ZD	
40	LID, R. SADDLEBAG	81221-MCA-000	ZA	ZF	ZG	ZJ	ZK	ZD	
41	LID, SHELTER	83153-MCA-000	ZA	ZF	ZG	ZJ	ZK	ZD	
42	LOUVER, L. SIDE COWL	64295-MCA-000	ZA	ZF	ZG	ZJ	ZK	ZD	
43	LOUVER, R. SIDE COWL	64285-MCA-000	ZA	ZF	ZG	ZJ	ZK	ZD	
44	MIRROR ASSY., L. BACK	88120-MCA-A00	ZA	ZC	ZD	ZE	ZF	ZG	
45	MIRROR ASSY., R. BACK	88110-MCA-A00	ZA	ZC	ZD	ZE	ZF	ZG	
46	MOLDING, L. COWL TRIM	64214-MCA-000	ZA	ZF	ZG	ZJ	ZK	ZD	
47	MOLDING, L. RR. SADDLEBAG	81471-MCA-000	ZA	ZE	ZF	ZJ	ZK	ZD	
48	MOLDING, L. RR. SADDLEBAG (LOWER)	81482-MCA-000	ZA	ZF	ZG	ZJ	ZK	ZD	
49	MOLDING, L. SADDLEBAG SIDE	81461-MCA-000	ZA	ZE	ZF	ZJ	ZK	ZD	
50	MOLDING, L. SADDLEBAG SIDE (LOWER)	81481-MCA-000	ZA	ZF	ZG	ZJ	ZK	ZD	
51	MOLDING, L. TRUNK SIDE	81162-MCA-000	ZA	ZE	ZF	ZJ	ZK	ZD	
52	MOLDING, R. COWL TRIM	64204-MCA-000	ZA	ZF	ZG	ZJ	ZK	ZD	
53	MOLDING, R. RR. SADDLEBAG	81271-MCA-000	ZA	ZE	ZF	ZJ	ZK	ZD	
54	MOLDING, R. RR. SADDLEBAG (LOWER)	81282-MCA-000	ZA	ZF	ZG	ZJ	ZK	ZD	
55	MOLDING, R. SADDLEBAG SIDE	81261-MCA-000	ZA	ZE	ZF	ZJ	ZK	ZD	
56	MOLDING, R. SADDLEBAG SIDE (LOWER)	81281-MCA-000	ZA	ZF	ZG	ZJ	ZK	ZD	
57	MOLDING, R. TRUNK SIDE	81161-MCA-000	ZA	ZE	ZF	ZJ	ZK	ZD	
58	MOLDING, TRUNK CENTER	81163-MCA-000	ZA	ZE	ZF	ZJ	ZK	ZD	
59	PANEL, METER	64240-MCA-000	ZA	ZA	ZA	ZA	ZA	ZA	
60	PROTECTOR ASSY., L. EX.	18455-MCA-780	ZA	ZA	ZA	ZA	ZA	ZA	
61	PROTECTOR ASSY., R. EX.	18355-MCA-780	ZA	ZA	ZA	ZA	ZA	ZA	
62	PROTECTOR SET, L. SIDE	83710-MCA-000	ZA	ZA	ZA	ZA	ZA	ZA	
63	PROTECTOR SET, R. SIDE	83610-MCA-000	ZA	ZA	ZA	ZA	ZA	ZA	
64	SEAT, BACK	77500-MCA-000	ZA	ZA	ZA	ZA	ZA	ZA	
65	SEAT, DOUBLE	77200-MCA-000	ZA	ZA	ZA	ZA	ZA	ZA	
66	SHELTER, TOP	83152-MCA-000	ZA	ZF	ZG	ZJ	ZK	ZD	
67	VISOR A, METER PANEL	64255-MCA-000	ZA	ZA	ZA	ZA	ZA	ZA	
68	VISOR C, L. METER PANEL	64266-MCA-000	ZA	ZA	ZA	ZA	ZA	ZA	
69	VISOR C, R. METER PANEL	64256-MCA-000	ZA	ZA	ZA	ZA	ZA	ZA	

COLOR TABLE

When ordering a colored part:

1. Confirm the color code for the required part from the color table according to the part name and color type.
2. Select the corresponding part number from the appropriate PAGE/GRID.
3. Parts marked "X" are unused.
4. "*" = Basic Part Number, no extension (i.e. ZA, ZB).

GL1800'04 2004

GL 1600 V4 2004								
No.	DESCRIPTION	COLOR CODE	NH1	R274	RP166	Y181	R288	A R E A
		BASE COLOR	Black-z NH1Z	Durango red metallic R274M	Kelly magenta metallic RP166M	Pearl challenger brown Y181P	Flare red R288	
		BASIC PART NO.						
1	BODY, L. SADDLEBAG	81411-MCA-000	ZA	ZJ	ZL	ZP	ZN	
2	BODY, R. SADDLEBAG	81211-MCA-000	ZA	ZJ	ZL	ZP	ZN	
3	BOX, TRUNK	81111-MCA-000	ZA	ZJ	ZL	ZP	ZN	
4	CLIP, PANEL FIXING	91549-MW0-790	ZA	ZA	ZA	ZA	ZA	
5	COVER B, L. ARMREST	82430-MCA-000	ZA	ZA	ZA	ZA	ZA	
6	COVER SET, L. SIDE	83700-MCA-000	ZA	ZJ	ZL	ZP	ZN	
7	COVER SET, R. SIDE	83600-MCA-000	ZA	ZJ	ZL	ZP	ZN	
8	COVER, L. PILLION STEP (LOWER)	50817-MCA-000	ZA	ZA	ZA	ZA	ZA	
9	COVER, L. PILLION STEP HOLDER	50741-MCA-000	ZA	ZA	ZA	ZA	ZA	
10	COVER, R. PILLION STEP (LOWER)	50717-MCA-000	ZA	ZA	ZA	ZA	ZA	
11	COVER, R. PILLION STEP HOLDER	50740-MCA-000	ZA	ZA	ZA	ZA	ZA	
12	COVER, R. PIVOT PLATE	50410-MCA-000	ZA	ZA	ZA	ZA	ZA	
13	COVER, TRUNK (LOWER)	81141-MCA-000	ZA	ZJ	ZL	ZP	ZN	
14	COVER, WELD BEAD	83613-MCA-000	ZB	ZB	ZB	ZB	ZB	
15	COVER, WELD BEAD	83713-MCA-000	ZB	ZB	ZB	ZB	ZB	
16	COWL, CENTER (INNER)	64501-MCA-000	ZA	ZA	ZA	ZA	ZA	
17	COWL, FR. (LOWER)	64302-MCA-000	ZA	ZA	ZA	ZA	ZA	
18	COWL, FR. CENTER	64216-MCA-000	ZA	ZJ	ZL	ZP	ZN	
19	COWL, L. (INNER)	64503-MCA-000	ZA	ZJ	ZL	ZP	ZN	
20	COWL, L. SIDE	64292-MCA-000	ZA	ZJ	ZL	ZP	ZN	
21	COWL, R. (INNER)	64502-MCA-000	ZA	ZJ	ZL	ZP	ZN	
22	COWL, R. SIDE	64282-MCA-000	ZA	ZJ	ZL	ZP	ZN	
23	CUSHION, L. ARMREST	82440-MCA-000	ZA	ZA	ZA	ZA	ZA	
24	CUSHION, R. ARMREST	82340-MCA-000	ZA	ZA	ZA	ZA	ZA	
25	EMBLEM, FR.	64125-MCA-A20	ZA	ZA	ZA	ZA	ZA	
26	EMBLEM, RR. TRUNK	87111-MCA-A00	—	ZB	—	—	—	
27	EMBLEM, RR. TRUNK	87111-MCA-A20	—	—	ZA	ZC	ZD	
28	EMBLEM, RR. TRUNK	87111-MCA-010	ZA	—	—	—	—	
29	EMBLEM, SIDE COVER	83605-MCA-A20	ZA	ZA	ZA	ZA	ZB	
30	FENDER A, FR.	61101-MCA-000	ZA	ZJ	ZL	ZP	ZN	
31	FENDER A, RR.	80100-MCA-000	ZA	ZJ	ZL	ZP	ZN	
32	FENDER B, FR.	61103-MCA-000	ZA	ZJ	ZL	ZP	ZN	
33	FRAME	50100-MCA-000	ZA	ZA	ZA	ZA	ZA	
34	GARNISH SET, SCREEN (WL)	64120-MCA-A20	ZA	ZD	ZC	ZH	ZF	
35	LABEL, COLOR	87565-MCA-A20	ZA	ZC	ZD	ZF	ZG	

COLOR TABLE

GL1800'04 2004

No.	DESCRIPTION	COLOR CODE	NH1	R274	RP166	Y181	R288	A R E A
		BASE COLOR	Black-z NH1Z	Durango red metallic R274M	Kelly magenta metallic RP166M	Pearl challenger brown Y181P	Flare red R288	
		BASIC PART NO.						
36	LID SET, TRUNK	81125-MCA-A20	ZA	ZD	ZQ	ZT	ZS	
37	LID, L. SADDLEBAG	81421-MCA-000	ZA	ZJ	ZL	ZP	ZN	
38	LID, R. SADDLEBAG	81221-MCA-000	ZA	ZJ	ZL	ZP	ZN	
39	LID, SHELTER	83153-MCA-000	ZA	ZJ	ZL	ZP	ZN	
40	LOUVER, L. SIDE COWL	64295-MCA-000	ZA	ZJ	ZL	ZP	ZN	
41	LOUVER, R. SIDE COWL	64285-MCA-000	ZA	ZJ	ZL	ZP	ZN	
42	MIRROR ASSY., L. BACK	88120-MCA-A00	ZA	ZE	ZL	ZP	ZN	
43	MIRROR ASSY., R. BACK	88110-MCA-A00	ZA	ZE	ZL	ZP	ZN	
44	MOLDING, L. COWL TRIM	64214-MCA-000	ZA	ZJ	ZL	ZP	ZN	
45	MOLDING, L. RR. SADDLEBAG	81471-MCA-000	ZA	ZJ	ZL	ZP	ZN	
46	MOLDING, L. RR. SADDLEBAG (LOWER)	81482-MCA-000	ZA	ZJ	ZL	ZP	ZN	
47	MOLDING, L. SADDLEBAG SIDE	81461-MCA-000	ZA	ZJ	ZL	—	ZN	
48	MOLDING, L. SADDLEBAG SIDE (LOWER)	81481-MCA-000	ZA	ZJ	ZL	ZP	ZN	
49	MOLDING, L. TRUNK SIDE	81162-MCA-000	ZA	ZJ	ZL	ZP	ZN	
50	MOLDING, R. COWL TRIM	64204-MCA-000	ZA	—	—	—		
51	MOLDING, R. RR. SADDLEBAG	81271-MCA-000	ZA	ZJ	ZL	—	ZN	
52	MOLDING, R. RR. SADDLEBAG (LOWER)	81282-MCA-000	ZA	ZJ	ZL	ZP	ZN	
53	MOLDING, R. SADDLEBAG SIDE	81261-MCA-000	ZA	ZJ	ZL	ZP	ZN	
54	MOLDING, R. SADDLEBAG SIDE (LOWER)	81281-MCA-000	ZA	ZJ	ZL	ZP	ZN	
55	MOLDING, R. TRUNK SIDE	81161-MCA-000	ZA	ZJ	ZL	ZP	ZN	
56	MOLDING, TRUNK CENTER	81163-MCA-000	ZA	ZJ	ZL	ZP	ZN	
57	PANEL, METER	64240-MCA-000	ZA	ZA	ZA	ZA	ZA	
58	PROTECTOR ASSY., L. EX.	18455-MCA-A20	ZA	ZA	ZA	ZA	ZA	
59	PROTECTOR ASSY., R. EX.	18355-MCA-A20	ZA	ZA	ZA	ZA	ZA	
60	PROTECTOR SET, L. SIDE	83710-MCA-000	ZA	ZA	ZA	ZA	ZA	
61	PROTECTOR SET, R. SIDE	83610-MCA-000	ZA	ZA	ZA	ZA	ZA	
62	SEAT, BACK	77500-MCA-A20	ZA	ZA	ZA	ZA	ZB	
63	SEAT, DOUBLE	77200-MCA-A20	ZA	ZA	ZA	ZA	ZB	
64	SHELTER, TOP	83152-MCA-000	ZA	ZJ	ZL	ZP	ZN	
65	VISOR A, METER PANEL	64255-MCA-000	ZA	ZA	ZA	ZA	ZA	
66	VISOR C, L. METER PANEL	64266-MCA-000	ZA	ZA	ZA	ZA	ZA	
67	VISOR C, R. METER PANEL	64256-MCA-000	ZA	ZA	ZA	ZA	ZA	

COLOR TABLE

When ordering a colored part:

1. Confirm the color code for the required part from the color table according to the part name and color type.
2. Select the corresponding part number from the appropriate PAGE/GRID.
3. Parts marked "X" are unused.
4. "*" = Basic Part Number, no extension (i.e. ZA, ZB).

GL1800A'01 2001

No.	DESCRIPTION	COLOR CODE	NH1	PB304	R259	Y130	A R E A
		BASE COLOR	Black-z NH1Z	Pearl apollo blue PB304P	Illusion red R259P	Pearl hot rod yellow Y130P	
		BASIC PART NO.					
1	BODY, L. SADDLEBAG	81411-MCA-000	ZA	ZB	ZC	ZD	
2	BODY, R. SADDLEBAG	81211-MCA-000	ZA	ZB	ZC	ZD	
3	BOX, TRUNK	81111-MCA-000	ZA	ZB	ZC	ZD	
4	CLIP, PANEL FIXING	91549-MW0-790	ZA	ZA	ZA	ZA	
5	COVER B, L. ARMREST	82430-MCA-000	ZA	ZA	ZA	ZA	
6	COVER B, R. ARMREST	82330-MCA-000	ZA	ZA	ZA	ZA	
7	COVER SET, L. SIDE	83700-MCA-000	ZA	ZB	ZC	ZD	
8	COVER SET, R. SIDE	83600-MCA-000	ZA	ZB	ZC	ZD	
9	COVER, L. PILLION STEP (LOWER)	50817-MCA-000	ZA	ZA	ZA	ZA	
10	COVER, L. PILLION STEP HOLDER	50741-MCA-000	ZA	ZA	ZA	ZA	
11	COVER, L. PIVOT PLATE	50415-MCA-000	ZA	ZA	ZA	ZA	
12	COVER, R. PILLION STEP (LOWER)	50717-MCA-000	ZA	ZA	ZA	ZA	
13	COVER, R. PILLION STEP HOLDER	50740-MCA-000	ZA	ZA	ZA	ZA	
14	COVER, R. PIVOT PLATE	50410-MCA-000	ZA	ZA	ZA	ZA	
15	COVER, TRUNK (LOWER)	81141-MCA-000	ZA	ZB	ZC	ZD	
16	COVER, WELD BEAD	83613-MCA-000	ZB	ZB	ZB	ZB	
17	COVER, WELD BEAD	83713-MCA-000	ZB	ZB	ZB	ZB	
18	COWL, CENTER (INNER)	64501-MCA-000	ZA	ZA	ZA	ZA	
19	COWL, FR. (LOWER)	64302-MCA-000	ZA	ZA	ZA	ZA	
20	COWL, FR. CENTER	64216-MCA-000	ZA	ZB	ZC	ZD	
21	COWL, L. (INNER)	64503-MCA-000	ZA	ZB	ZC	ZD	
22	COWL, L. SIDE	64292-MCA-000	ZA	ZB	ZC	ZD	
23	COWL, R. (INNER)	64502-MCA-000	ZA	ZB	ZC	ZD	
24	COWL, R. SIDE	64282-MCA-000	ZA	ZB	ZC	ZD	
25	CUSHION, L. ARMREST	82440-MCA-000	ZA	ZA	ZA	ZA	
26	CUSHION, R. ARMREST	82340-MCA-000	ZA	ZA	ZA	ZA	
27	EMBLEM, RR. TRUNK	87111-MCA-010	ZA	ZD	ZC	ZB	
28	FENDER A, FR.	61101-MCA-000	ZA	ZB	ZC	ZD	
29	FENDER A, RR.	80100-MCA-000	ZA	ZB	ZC	ZD	
30	FENDER B, FR.	61103-MCA-000	ZA	ZB	ZC	ZD	
31	FRAME	50100-MCA-000	ZA	ZA	ZA	ZA	
32	GARNISH SET, SCREEN	64120-MCA-000	ZA	ZB	ZC	ZD	
33	GRIP, L. PASSENGER	84155-MCA-000	ZA	ZA	ZA	ZA	
34	GRIP, R. PASSENGER	84150-MCA-000	ZA	ZA	ZA	ZA	
35	LABEL, COLOR	87565-MCA-970	ZA	ZD	ZC	ZB	
36	LID SET, TRUNK	81125-MCA-000	ZA	ZD	ZC	ZB	

COLOR TABLE

GL1800A'01 2001

No.	DESCRIPTION	COLOR CODE	NH1	PB304	R259	Y130	A R E A
		BASE COLOR	Black-z NH1Z	Pearl apollo blue PB304P	Illusion red R259P	Pearl hot rod yellow Y130P	
		BASIC PART NO.					
37	LID, L. SADDLEBAG	81421-MCA-000	ZA	ZB	ZC	ZD	
38	LID, R. SADDLEBAG	81221-MCA-000	ZA	ZB	ZC	ZD	
39	LID, SHELTER	83153-MCA-000	ZA	ZB	ZC	ZD	
40	LOUVER, L. SIDE COWL	64295-MCA-000	ZA	ZB	ZC	ZD	
41	LOUVER, R. SIDE COWL	64285-MCA-000	ZA	ZB	ZC	ZD	
42	MIRROR ASSY., L. BACK	88120-MCA-003	ZA	ZB	ZC	ZD	
43	MIRROR ASSY., R. BACK	88110-MCA-003	ZA	ZB	ZC	ZD	
44	MOLDING, L. COWL TRIM	64214-MCA-000	ZA	ZB	ZC	ZD	
45	MOLDING, L. RR. SADDLEBAG	81471-MCA-000	ZA	ZB	ZC	ZD	
46	MOLDING, L. RR. SADDLEBAG (LOWER)	81482-MCA-000	ZA	ZB	ZC	ZD	
47	MOLDING, L. SADDLEBAG SIDE	81461-MCA-000	ZA	ZB	ZC	ZD	
48	MOLDING, L. SADDLEBAG SIDE (LOWER)	81481-MCA-000	ZA	ZB	ZC	ZD	
49	MOLDING, L. TRUNK SIDE	81162-MCA-000	ZA	ZB	ZC	ZD	
50	MOLDING, R. COWL TRIM	64204-MCA-000	ZA	ZB	ZC	ZD	
51	MOLDING, R. RR. SADDLEBAG	81271-MCA-000	ZA	ZB	ZC	ZD	
52	MOLDING, R. RR. SADDLEBAG (LOWER)	81282-MCA-000	ZA	ZB	ZC	ZD	
53	MOLDING, R. SADDLEBAG SIDE	81261-MCA-000	ZA	ZB	ZC	ZD	
54	MOLDING, R. SADDLEBAG SIDE (LOWER)	81281-MCA-000	ZA	ZB	ZC	ZD	
55	MOLDING, R. TRUNK SIDE	81161-MCA-000	ZA	ZB	ZC	ZD	
56	MOLDING, TRUNK CENTER	81163-MCA-000	ZA	ZB	ZC	ZD	
57	PANEL, METER	64240-MCA-000	ZA	ZA	ZA	ZA	
58	PROTECTOR ASSY., L. EX.	18455-MCA-000	ZA	ZA	ZA	ZA	
59	PROTECTOR ASSY., R. EX.	18355-MCA-000	ZA	ZA	ZA	ZA	
60	PROTECTOR SET, L. SIDE	83710-MCA-000	ZA	ZA	ZA	ZA	
61	PROTECTOR SET, R. SIDE	83610-MCA-000	ZA	ZA	ZA	ZA	
62	SEAT, BACK	77500-MCA-000	ZA	ZA	ZA	ZA	
63	SEAT, DOUBLE	77200-MCA-000	ZA	ZA	ZA	ZA	
64	SHELTER, TOP	83152-MCA-000	ZA	ZB	ZC	ZD	
65	VISOR A, METER PANEL	64255-MCA-000	ZA	ZA	ZA	ZA	
66	VISOR C, L. METER PANEL	64266-MCA-000	ZA	ZA	ZA	ZA	
67	VISOR C, R. METER PANEL	64256-MCA-000	ZA	ZA	ZA	ZA	

COLOR TABLE

When ordering a colored part:

1. Confirm the color code for the required part from the color table according to the part name and color type.
2. Select the corresponding part number from the appropriate PAGE/GRID.
3. Parts marked "X" are unused.
4. "*" = Basic Part Number, no extension (i.e. ZA, ZB).

GL1800A'02 2002

GL 1600A 02 2002									
No.	DESCRIPTION	COLOR CODE	NH1	NH469	P44	R259	YR232	Y130	A R E A
		BASE COLOR	Black-z NH1Z	Stream silver metallic NH469M	Pearl chromium purple P44P	Illusion red R259P	Pearl sunburst orange YR232P	Pearl hot rod yellow Y130P	
		BASIC PART NO.							
1	BODY, L. SADDLEBAG	81411-MCA-000	ZA	ZF	ZG	ZC	ZH	ZD	
2	BODY, R. SADDLEBAG	81211-MCA-000	ZA	ZF	ZG	ZC	ZH	ZD	
3	BOX, TRUNK	81111-MCA-000	ZA	ZF	ZG	ZC	ZH	ZD	
4	CLIP, PANEL FIXING	91549-MW0-790	ZA	ZA	ZA	ZA	ZA	ZA	
5	COVER B, L. ARMREST	82430-MCA-000	ZA	ZA	ZA	ZA	ZA	ZA	
6	COVER B, R. ARMREST	82330-MCA-000	ZA	ZA	ZA	ZA	ZA	ZA	
7	COVER SET, L. SIDE	83700-MCA-000	ZA	ZF	ZG	ZC	ZH	ZD	
8	COVER SET, R. SIDE	83600-MCA-000	ZA	ZF	ZG	ZC	ZH	ZD	
9	COVER, L. PILLION STEP (LOWER)	50817-MCA-000	ZA	ZA	ZA	ZA	ZA	ZA	
10	COVER, L. PILLION STEP HOLDER	50741-MCA-000	ZA	ZA	ZA	ZA	ZA	ZA	
11	COVER, L. PIVOT PLATE	50415-MCA-000	ZA	ZA	ZA	ZA	ZA	ZA	
12	COVER, R. PILLION STEP (LOWER)	50717-MCA-000	ZA	ZA	ZA	ZA	ZA	ZA	
13	COVER, R. PILLION STEP HOLDER	50740-MCA-000	ZA	ZA	ZA	ZA	ZA	ZA	
14	COVER, R. PIVOT PLATE	50410-MCA-000	ZA	ZA	ZA	ZA	ZA	ZA	
15	COVER, TRUNK (LOWER)	81141-MCA-000	ZA	ZF	ZG	ZC	ZH	ZD	
16	COVER, WELD BEAD	83613-MCA-000	ZB	ZB	ZB	ZB	ZB	ZB	
17	COVER, WELD BEAD	83713-MCA-000	ZB	ZB	ZB	ZB	ZB	ZB	
18	COWL, CENTER (INNER)	64501-MCA-000	ZA	ZA	ZA	ZA	ZA	ZA	
19	COWL, FR. (LOWER)	64302-MCA-000	ZA	ZA	ZA	ZA	ZA	ZA	
20	COWL, FR. CENTER	64216-MCA-000	ZA	ZF	ZG	ZC	ZH	ZD	
21	COWL, L. (INNER)	64503-MCA-000	ZA	ZF	ZG	ZC	ZH	ZD	
22	COWL, L. SIDE	64292-MCA-000	ZA	ZF	ZG	ZC	ZH	ZD	
23	COWL, R. (INNER)	64502-MCA-000	ZA	ZF	ZG	ZC	ZH	ZD	
24	COWL, R. SIDE	64282-MCA-000	ZA	ZF	ZG	ZC	ZH	ZD	
25	CUSHION, L. ARMREST	82440-MCA-000	ZA	ZA	ZA	ZA	ZA	ZA	
26	CUSHION, R. ARMREST	82340-MCA-000	ZA	ZA	ZA	ZA	ZA	ZA	
27	EMBLEM, RR. TRUNK	87111-MCA-010	ZA	—	—	ZC	—	ZB	
28	EMBLEM, RR. TRUNK	87111-MCA-780	—	ZD	ZB	—	ZC	—	
29	FENDER A, FR.	61101-MCA-000	ZA	ZF	ZG	ZC	ZH	ZD	
30	FENDER A, RR.	80100-MCA-000	ZA	ZE	ZF	ZC	ZG	ZD	
31	FENDER B, FR.	61103-MCA-000	ZA	ZF	ZG	ZC	ZH	ZD	
32	FRAME	50100-MCA-000	ZA	ZA	ZA	ZA	ZA	ZA	
33	GARNISH SET, SCREEN	64120-MCA-000	ZA	ZE	ZF	ZC	ZG	ZD	
34	GRIP, L. PASSENGER	84155-MCA-000	ZA	ZA	ZA	ZA	ZA	ZA	
35	GRIP, R. PASSENGER	84150-MCA-000	ZA	ZA	ZA	ZA	ZA	ZA	

COLOR TABLE

GL1800A'02 2002

No.	DESCRIPTION	COLOR CODE	NH1	NH469	P44	R259	YR232	Y130	A R E A
		BASE COLOR	Black-z NH1Z	Stream silver metallic NH469M	Pearl chromium purple P44P	Illusion red R259P	Pearl sunburst orange YR232P	Pearl hot rod yellow Y130P	
		BASIC PART NO.							
36	LABEL, COLOR	87565-MCA-750	ZA	ZE	ZB	ZC	ZD	ZG	
37	LID SET, TRUNK	81125-MCA-780	ZH	ZJ	ZL	ZM	ZN	ZP	
38	LID, L. SADDLEBAG	81421-MCA-000	ZA	ZF	ZG	ZC	ZH	ZD	
39	LID, R. SADDLEBAG	81221-MCA-000	ZA	ZF	ZG	ZC	ZH	ZD	
40	LID, SHELTER	83153-MCA-000	ZA	ZF	ZG	ZC	ZH	ZD	
41	LOUVER, L. SIDE COWL	64295-MCA-000	ZA	ZF	ZG	ZC	ZH	ZD	
42	LOUVER, R. SIDE COWL	64285-MCA-000	ZA	ZF	ZG	ZC	ZH	ZD	
43	MIRROR ASSY., L. BACK	88120-MCA-003	ZA	ZF	ZG	ZC	ZH	ZD	
44	MIRROR ASSY., R. BACK	88110-MCA-003	ZA	ZF	ZG	ZC	ZH	ZD	
45	MOLDING, L. COWL TRIM	64214-MCA-000	ZA	ZF	ZG	ZC	ZH	ZD	
46	MOLDING, L. RR. SADDLEBAG	81471-MCA-000	ZA	ZE	ZF	ZC	ZG	ZD	
47	MOLDING, L. RR. SADDLEBAG (LOWER)	81482-MCA-000	ZA	ZF	ZG	ZC	ZH	ZD	
48	MOLDING, L. SADDLEBAG SIDE	81461-MCA-000	ZA	ZE	ZF	ZC	ZG	ZD	
49	MOLDING, L. SADDLEBAG SIDE (LOWER)	81481-MCA-000	ZA	ZF	ZG	ZC	ZH	ZD	
50	MOLDING, L. TRUNK SIDE	81162-MCA-000	ZA	ZE	ZF	ZC	ZG	ZD	
51	MOLDING, R. COWL TRIM	64204-MCA-000	ZA	ZF	ZG	ZC	ZH	ZD	
52	MOLDING, R. RR. SADDLEBAG	81271-MCA-000	ZA	ZE	ZF	ZC	ZG	ZD	
53	MOLDING, R. RR. SADDLEBAG (LOWER)	81282-MCA-000	ZA	ZF	ZG	ZC	ZH	ZD	
54	MOLDING, R. SADDLEBAG SIDE	81261-MCA-000	ZA	ZE	ZF	ZC	ZG	ZD	
55	MOLDING, R. SADDLEBAG SIDE (LOWER)	81281-MCA-000	ZA	ZF	ZG	ZC	ZH	ZD	
56	MOLDING, R. TRUNK SIDE	81161-MCA-000	ZA	ZE	ZF	ZC	ZG	ZD	
57	MOLDING, TRUNK CENTER	81163-MCA-000	ZA	ZE	ZF	ZC	ZG	ZD	
58	PANEL, METER	64240-MCA-000	ZA	ZA	ZA	ZA	ZA	ZA	
59	PROTECTOR ASSY., L. EX.	18455-MCA-780	ZA	ZA	ZA	ZA	ZA	ZA	
60	PROTECTOR ASSY., R. EX.	18355-MCA-780	ZA	ZA	ZA	ZA	ZA	ZA	
61	PROTECTOR SET, L. SIDE	83710-MCA-000	ZA	ZA	ZA	ZA	ZA	ZA	
62	PROTECTOR SET, R. SIDE	83610-MCA-000	ZA	ZA	ZA	ZA	ZA	ZA	
63	SEAT, BACK	77500-MCA-000	ZA	ZA	ZA	ZA	ZA	ZA	
64	SEAT, DOUBLE	77200-MCA-000	ZA	ZA	ZA	ZA	ZA	ZA	
65	SHELTER, TOP	83152-MCA-000	ZA	ZF	ZG	ZC	ZH	ZD	
66	VISOR A, METER PANEL	64255-MCA-000	ZA	ZA	ZA	ZA	ZA	ZA	
67	VISOR C, L. METER PANEL	64266-MCA-000	ZA	ZA	ZA	ZA	ZA	ZA	
68	VISOR C, R. METER PANEL	64256-MCA-000	ZA	ZA	ZA	ZA	ZA	ZA	

COLOR TABLE

When ordering a colored part:

1. Confirm the color code for the required part from the color table according to the part name and color type.
2. Select the corresponding part number from the appropriate PAGE/GRID.
3. Parts marked "X" are unused.
4. "*" = Basic Part Number, no extension (i.e. ZA, ZB).

GL1800A'03 2003

No.	DESCRIPTION	COLOR CODE	NH1	NH469	P44	R274	YR236	Y130	A R E A
		BASE COLOR	Black-z NH1Z	Stream silver metallic NH469M	Pearl chromium purple P44P	Durango red metallic R274M	Jupiter orange metallic YR236M	Pearl hot rod yellow Y130P	
		BASIC PART NO.							
1	BODY, L. SADDLEBAG	81411-MCA-000	ZA	ZF	ZG	ZJ	ZK	ZD	
2	BODY, R. SADDLEBAG	81211-MCA-000	ZA	ZF	ZG	ZJ	ZK	ZD	
3	BOX, TRUNK	81111-MCA-000	ZA	ZF	ZG	ZJ	ZK	ZD	
4	CLIP, PANEL FIXING	91549-MW0-790	ZA	ZA	ZA	ZA	ZA	ZA	
5	COVER B, L. ARMREST	82430-MCA-000	ZA	ZA	ZA	ZA	ZA	ZA	
6	COVER B, R. ARMREST	82330-MCA-000	ZA	ZA	ZA	ZA	ZA	ZA	
7	COVER SET, L. SIDE	83700-MCA-000	ZA	ZF	ZG	ZJ	ZK	ZD	
8	COVER SET, R. SIDE	83600-MCA-000	ZA	ZF	ZG	ZJ	ZK	ZD	
9	COVER, L. PILLION STEP (LOWER)	50817-MCA-000	ZA	ZA	ZA	ZA	ZA	ZA	
10	COVER, L. PILLION STEP HOLDER	50741-MCA-000	ZA	ZA	ZA	ZA	ZA	ZA	
11	COVER, L. PIVOT PLATE	50415-MCA-000	ZA	ZA	ZA	ZA	ZA	ZA	
12	COVER, R. PILLION STEP (LOWER)	50717-MCA-000	ZA	ZA	ZA	ZA	ZA	ZA	
13	COVER, R. PILLION STEP HOLDER	50740-MCA-000	ZA	ZA	ZA	ZA	ZA	ZA	
14	COVER, R. PIVOT PLATE	50410-MCA-000	ZA	ZA	ZA	ZA	ZA	ZA	
15	COVER, TRUNK (LOWER)	81141-MCA-000	ZA	ZF	ZG	ZJ	ZK	ZD	
16	COVER, WELD BEAD	83613-MCA-000	ZB	ZB	ZB	ZB	ZB	ZB	
17	COVER, WELD BEAD	83713-MCA-000	ZB	ZB	ZB	ZB	ZB	ZB	
18	COWL, CENTER (INNER)	64501-MCA-000	ZA	ZA	ZA	ZA	ZA	ZA	
19	COWL, FR. (LOWER)	64302-MCA-000	ZA	ZA	ZA	ZA	ZA	ZA	
20	COWL, FR. CENTER	64216-MCA-000	ZA	ZF	ZG	ZJ	ZK	ZD	
21	COWL, L. (INNER)	64503-MCA-000	ZA	ZF	ZG	ZJ	ZK	ZD	
22	COWL, L. SIDE	64292-MCA-000	ZA	ZF	ZG	ZJ	ZK	ZD	
23	COWL, R. (INNER)	64502-MCA-000	ZA	ZF	ZG	ZJ	ZK	ZD	
24	COWL, R. SIDE	64282-MCA-000	ZA	ZF	ZG	ZJ	ZK	ZD	
25	CUSHION, L. ARMREST	82440-MCA-000	ZA	ZA	ZA	ZA	ZA	ZA	
26	CUSHION, R. ARMREST	82340-MCA-000	ZA	ZA	ZA	ZA	ZA	ZA	
27	EMBLEM, RR. TRUNK	87111-MCA-A00	—	—	—	ZB	ZA	—	
28	EMBLEM, RR. TRUNK	87111-MCA-010	ZA	—	—	—	—	ZB	
29	EMBLEM, RR. TRUNK	87111-MCA-780	—	ZD	ZB	—	—	—	
30	FENDER A, FR.	61101-MCA-000	ZA	ZF	ZG	ZJ	ZK	ZD	
31	FENDER A, RR.	80100-MCA-000	ZA	ZE	ZF	ZJ	ZK	ZD	
32	FENDER B, FR.	61103-MCA-000	ZA	ZF	ZG	ZJ	ZK	ZD	
33	FRAME	50100-MCA-000	ZA	ZA	ZA	ZA	ZA	ZA	
34	GARNISH SET, SCREEN	64120-MCA-000	ZA	ZE	ZF	ZJ	ZK	ZD	
35	GRIP, L. PASSENGER	84155-MCA-000	ZA	ZA	ZA	ZA	ZA	ZA	

COLOR TABLE

GL1800A'03 2003

No.	DESCRIPTION	COLOR CODE	NH1	NH469	P44	R274	YR236	Y130	A R E A
		BASE COLOR	Black-z NH1Z	Stream silver metallic NH469M	Pearl chromium purple P44P	Durango red metallic R274M	Jupiter orange metallic YR236M	Pearl hot rod yellow Y130P	
		BASIC PART NO.							
36	GRIP, R. PASSENGER	84150-MCA-000	ZA	ZA	ZA	ZA	ZA	ZA	
37	LABEL, COLOR	87565-MCA-A10	ZA	ZE	ZB	ZC	ZD	ZG	
38	LID SET, TRUNK	81125-MCA-A00	ZA	ZC	ZD	ZE	ZF	ZG	
39	LID, L. SADDLEBAG	81421-MCA-000	ZA	ZF	ZG	ZJ	ZK	ZD	
40	LID, R. SADDLEBAG	81221-MCA-000	ZA	ZF	ZG	ZJ	ZK	ZD	
41	LID, SHELTER	83153-MCA-000	ZA	ZF	ZG	ZJ	ZK	ZD	
42	LOUVER, L. SIDE COWL	64295-MCA-000	ZA	ZF	ZG	ZJ	ZK	ZD	
43	LOUVER, R. SIDE COWL	64285-MCA-000	ZA	ZF	ZG	ZJ	ZK	ZD	
44	MIRROR ASSY., L. BACK	88120-MCA-A00	ZA	ZC	ZD	ZE	ZF	ZG	
45	MIRROR ASSY., R. BACK	88110-MCA-A00	ZA	ZC	ZD	ZE	ZF	ZG	
46	MOLDING, L. COWL TRIM	64214-MCA-000	ZA	ZF	ZG	ZJ	ZK	ZD	
47	MOLDING, L. RR. SADDLEBAG	81471-MCA-000	ZA	ZE	ZF	ZJ	ZK	ZD	
48	MOLDING, L. RR. SADDLEBAG (LOWER)	81482-MCA-000	ZA	ZF	ZG	ZJ	ZK	ZD	
49	MOLDING, L. SADDLEBAG SIDE	81461-MCA-000	ZA	ZE	ZF	ZJ	ZK	ZD	
50	MOLDING, L. SADDLEBAG SIDE (LOWER)	81481-MCA-000	ZA	ZF	ZG	ZJ	ZK	ZD	
51	MOLDING, L. TRUNK SIDE	81162-MCA-000	ZA	ZE	ZF	ZJ	ZK	ZD	
52	MOLDING, R. COWL TRIM	64204-MCA-000	ZA	ZF	ZG	ZJ	ZK	ZD	
53	MOLDING, R. RR. SADDLEBAG	81271-MCA-000	ZA	ZE	ZF	ZJ	ZK	ZD	
54	MOLDING, R. RR. SADDLEBAG (LOWER)	81282-MCA-000	ZA	ZF	ZG	ZJ	ZK	ZD	
55	MOLDING, R. SADDLEBAG SIDE	81261-MCA-000	ZA	ZE	ZF	ZJ	ZK	ZD	
56	MOLDING, R. SADDLEBAG SIDE (LOWER)	81281-MCA-000	ZA	ZF	ZG	ZJ	ZK	ZD	
57	MOLDING, R. TRUNK SIDE	81161-MCA-000	ZA	ZE	ZF	ZJ	ZK	ZD	
58	MOLDING, TRUNK CENTER	81163-MCA-000	ZA	ZE	ZF	ZJ	ZK	ZD	
59	PANEL, METER	64240-MCA-000	ZA	ZA	ZA	ZA	ZA	ZA	
60	PROTECTOR ASSY., L. EX.	18455-MCA-780	ZA	ZA	ZA	ZA	ZA	ZA	
61	PROTECTOR ASSY., R. EX.	18355-MCA-780	ZA	ZA	ZA	ZA	ZA	ZA	
62	PROTECTOR SET, L. SIDE	83710-MCA-000	ZA	ZA	ZA	ZA	ZA	ZA	
63	PROTECTOR SET, R. SIDE	83610-MCA-000	ZA	ZA	ZA	ZA	ZA	ZA	
64	SEAT, BACK	77500-MCA-000	ZA	ZA	ZA	ZA	ZA	ZA	
65	SEAT, DOUBLE	77200-MCA-000	ZA	ZA	ZA	ZA	ZA	ZA	
66	SHELTER, TOP	83152-MCA-000	ZA	ZF	ZG	ZJ	ZK	ZD	
67	VISOR A, METER PANEL	64255-MCA-000	ZA	ZA	ZA	ZA	ZA	ZA	
68	VISOR C, L. METER PANEL	64266-MCA-000	ZA	ZA	ZA	ZA	ZA	ZA	
69	VISOR C, R. METER PANEL	64256-MCA-000	ZA	ZA	ZA	ZA	ZA	ZA	

COLOR TABLE

When ordering a colored part:

1. Confirm the color code for the required part from the color table according to the part name and color type.
2. Select the corresponding part number from the appropriate PAGE/GRID.
3. Parts marked "X" are unused.
4. "*" = Basic Part Number, no extension (i.e. ZA, ZB).

GL1800A'04 2004

GL 1800A V4 2004								
No.	DESCRIPTION	COLOR CODE	NH1	R274	RP166	Y181	R288	A R E A
		BASE COLOR	Black-z NH1Z	Durango red metallic R274M	Kelly magenta metallic RP166M	Pearl challenger brown Y181P	Flare red R288	
		BASIC PART NO.						
1	BODY, L. SADDLEBAG	81411-MCA-000	ZA	ZJ	ZL	ZP	ZN	
2	BODY, R. SADDLEBAG	81211-MCA-000	ZA	ZJ	ZL	ZP	ZN	
3	BOX, TRUNK	81111-MCA-000	ZA	ZJ	ZL	ZP	ZN	
4	CLIP, PANEL FIXING	91549-MW0-790	ZA	ZA	ZA	ZA	ZA	
5	COVER B, L. ARMREST	82430-MCA-000	ZA	ZA	ZA	ZA	ZA	
6	COVER B, R. ARMREST	82330-MCA-000	ZA	ZA	ZA	ZA	ZA	
7	COVER SET, L. SIDE	83700-MCA-000	ZA	ZJ	ZL	ZP	ZN	
8	COVER SET, R. SIDE	83600-MCA-000	ZA	ZJ	ZL	ZP	ZN	
9	COVER, L. PILLION STEP (LOWER)	50817-MCA-000	ZA	ZA	ZA	ZA	ZA	
10	COVER, L. PILLION STEP HOLDER	50741-MCA-000	ZA	ZA	ZA	ZA	ZA	
11	COVER, L. PIVOT PLATE	50415-MCA-000	ZA	ZA	ZA	ZA	ZA	
12	COVER, R. PILLION STEP (LOWER)	50717-MCA-000	ZA	ZA	ZA	ZA	ZA	
13	COVER, R. PILLION STEP HOLDER	50740-MCA-000	ZA	ZA	ZA	ZA	ZA	
14	COVER, R. PIVOT PLATE	50410-MCA-000	ZA	ZA	ZA	ZA	ZA	
15	COVER, TRUNK (LOWER)	81141-MCA-000	ZA	ZJ	ZL	ZP	ZN	
16	COVER, WELD BEAD	83613-MCA-000	ZB	ZB	ZB	ZB	ZB	
17	COVER, WELD BEAD	83713-MCA-000	ZB	ZB	ZB	ZB	ZB	
18	COWL, CENTER (INNER)	64501-MCA-000	ZA	ZA	ZA	ZA	ZA	
19	COWL, FR. (LOWER)	64302-MCA-000	ZA	ZA	ZA	ZA	ZA	
20	COWL, FR. CENTER	64216-MCA-000	ZA	ZJ	ZL	ZP	ZN	
21	COWL, L. (INNER)	64503-MCA-000	ZA	ZJ	ZL	ZP	ZN	
22	COWL, L. SIDE	64292-MCA-000	ZA	ZJ	ZL	ZP	ZN	
23	COWL, R. (INNER)	64502-MCA-000	ZA	ZJ	ZL	ZP	ZN	
24	COWL, R. SIDE	64282-MCA-000	ZA	ZJ	ZL	ZP	ZN	
25	CUSHION, L. ARMREST	82440-MCA-000	ZA	ZA	ZA	ZA	ZA	
26	CUSHION, R. ARMREST	82340-MCA-000	ZA	ZA	ZA	ZA	ZA	
27	EMBLEM, FR.	64125-MCA-A20	ZA	ZA	ZA	ZA	ZB	
28	EMBLEM, L.	61114-MCA-A20	ZA	ZA	ZA	ZA	ZB	
29	EMBLEM, R.	61104-MCA-A20	ZA	ZA	ZA	ZA	ZB	
30	EMBLEM, RR. TRUNK	87111-MCA-A00	—	ZB	—	—	—	
31	EMBLEM, RR. TRUNK	87111-MCA-A20	—	—	ZA	ZC	ZD	
32	EMBLEM, RR. TRUNK	87111-MCA-010	ZA	—	—	—	—	
33	EMBLEM, SIDE COVER	83605-MCA-A20	ZA	ZA	ZA	ZA	ZB	
34	FENDER A, FR.	61101-MCA-000	ZA	ZJ	ZL	ZP	ZN	
35	FENDER A, RR.	80100-MCA-000	ZA	ZJ	ZL	ZP	ZN	

COLOR TABLE

GL1800A'04 2004

No.	DESCRIPTION	COLOR CODE	NH1	R274	RP166	Y181	R288	A R E A
		BASE COLOR	Black-z NH1Z	Durango red metallic R274M	Kelly magenta metallic RP166M	Pearl challenger brown Y181P	Flare red R288	
		BASIC PART NO.						
36	FENDER B, FR.	61103-MCA-000	ZA	ZJ	ZL	ZP	ZN	
37	FENDER SET, FR.	61110-MCA-A20	ZA	ZA	ZA	ZA	ZB	
38	FENDER SET, L. FR.	61120-MCA-A20	ZA	ZA	ZA	ZA	ZB	
39	FRAME	50100-MCA-000	ZA	ZA	ZA	ZA	ZA	
40	GARNISH SET, SCREEN (WL)	64120-MCA-A20	ZA	ZD	ZC	ZH	ZF	
41	GRIP, L. PASSENGER	84155-MCA-000	ZA	ZA	ZA	ZA	ZA	
42	GRIP, R. PASSENGER	84150-MCA-000	ZA	ZA	ZA	ZA	ZA	
43	LABEL, COLOR	87565-MCA-A30	ZA	ZC	ZD	ZF	ZG	
44	LID SET, TRUNK	81125-MCA-A20	ZA	ZD	ZQ	ZT	ZS	
45	LID, L. SADDLEBAG	81421-MCA-000	ZA	ZJ	ZL	ZP	ZN	
46	LID, R. SADDLEBAG	81221-MCA-000	ZA	ZJ	ZL	ZP	ZN	
47	LID, SHELTER	83153-MCA-000	ZA	ZJ	ZL	ZP	ZN	
48	LOUVER, L. SIDE COWL	64295-MCA-000	ZA	ZJ	ZL	ZP	ZN	
49	LOUVER, R. SIDE COWL	64285-MCA-000	ZA	ZJ	ZL	ZP	ZN	
50	MIRROR ASSY., L. BACK	88120-MCA-A00	ZA	ZE	ZL	ZP	ZN	
51	MIRROR ASSY., R. BACK	88110-MCA-A00	ZA	ZE	ZL	ZP	ZN	
52	MOLDING, L. COWL TRIM	64214-MCA-000	ZA	ZJ	ZL	ZP	ZN	
53	MOLDING, L. RR. SADDLEBAG	81471-MCA-000	ZA	ZJ	ZL	ZP	ZN	
54	MOLDING, L. RR. SADDLEBAG (LOWER)	81482-MCA-000	ZA	ZJ	ZL	ZP	ZN	
55	MOLDING, L. SADDLEBAG SIDE	81461-MCA-000	ZA	ZJ	ZL	ZP	ZN	
56	MOLDING, L. SADDLEBAG SIDE (LOWER)	81481-MCA-000	ZA	ZJ	ZL	ZP	ZN	
57	MOLDING, L. TRUNK SIDE	81162-MCA-000	ZA	ZJ	ZL	ZP	ZN	
58	MOLDING, R. COWL TRIM	64204-MCA-000	ZA	ZJ	ZL	ZP	ZN	
59	MOLDING, R. RR. SADDLEBAG	81271-MCA-000	ZA	ZJ	ZL	ZP	ZN	
60	MOLDING, R. RR. SADDLEBAG (LOWER)	81282-MCA-000	ZA	ZJ	ZL	ZP	ZN	
61	MOLDING, R. SADDLEBAG SIDE	81261-MCA-000	ZA	ZJ	ZL	ZP	ZN	
62	MOLDING, R. SADDLEBAG SIDE (LOWER)	81281-MCA-000	ZA	ZJ	ZL	ZP	ZN	
63	MOLDING, R. TRUNK SIDE	81161-MCA-000	ZA	ZJ	ZL	ZP	ZN	
64	MOLDING, TRUNK CENTER	81163-MCA-000	ZA	ZJ	ZL	ZP	ZN	
65	PANEL, METER	64240-MCA-000	ZA	ZA	ZA	ZA	ZA	
66	PROTECTOR ASSY., L. EX.	18455-MCA-A20	ZA	ZA	ZA	ZA	ZA	
67	PROTECTOR ASSY., R. EX.	18355-MCA-A20	ZA	ZA	ZA	ZA	ZA	
68	PROTECTOR SET, L. SIDE	83710-MCA-000	ZA	ZA	ZA	ZA	ZA	
69	PROTECTOR SET, R. SIDE	83610-MCA-000	ZA	ZA	ZA	ZA	ZA	
70	SEAT, BACK	77500-MCA-A20	ZA	ZA	ZA	ZA	ZB	
71	SEAT, DOUBLE	77200-MCA-A20	ZA	ZA	ZA	ZA	ZB	
72	SHELTER, TOP	83152-MCA-000	ZA	ZJ	ZL	ZP	ZN	
73	VISOR A, METER PANEL	64255-MCA-000	ZA	ZA	ZA	ZA	ZA	
74	VISOR C. L. METER PANEL	64266-MCA-000	ZA	ZA	ZA	ZA	ZA	

COLOR TABLE

GL1800A'04 2004

No.	DESCRIPTION	COLOR CODE	NH1	R274	RP166	Y181	R288	A R E A
		BASE COLOR	Black-z NH1Z	Durango red metallic R274M	Kelly magenta metallic RP166M	Pearl challenger brown Y181P	Flare red R288	
		BASIC PART NO.						
75	VISOR C, R. METER PANEL	64256-MCA-000	ZA	ZA	ZA	ZA	ZA	

BULK HOSE PART NUMBER PATTERN

Construction of Fuel and Vacuum Hose Part Number

Example: 9 5 0 0 1 - 7 5 0 0 1 - 4 0 M

Roll Hose

All roll hose part numbers have an "M" in this position

Appearance Code

Fuel Hose:

- 2 = Red, braided exterior
- 3 = Red
- 4 = Ash Gray with red stripe
- 5 = Black, braided interior
- 6 = Black

Vinyl Hose:

- 1 = Ash Gray
- 2 = Black
- 3 = Light Red
- 6 = Light Red
- 7 = Pale Black

Vacuum Hose:

- 1 = Ash Gray
- 2 = Ash Gray
- 3 = Black
- 5 = Black

Length

Cut Hose length is in *Millimeters (mm)*

Bulk Hose length is in *Meters (M)*

Inside Diameter

Fuel and Vacuum Hose

- | | |
|-----------------------|------------------------------|
| 35 = 3.5 mm | 11 = 11 mm |
| 45 = 4.5 mm | 91 = 12 (outside dia. 15) mm |
| 50 = 5.0 mm | 92 = 12 (outside dia. 16) mm |
| 55 = 5.3 mm or 5.5 mm | 12 = 12 (outside dia. 17) mm |
| 65 = 6.5 mm | 14 = 14 mm |
| 70 = 7.0 mm | 17 = 17 mm |
| 75 = 7.3 mm or 7.5 mm | |
| 80 = 8.0 mm | |

ID./OD. Code : Vinyl Hose

- | | | |
|--------------------------|----------------------------|----------------------------|
| 01 = ID. 2.9, OD. 6.8 mm | 14 = ID. 6.0, OD. 9.0 mm | 37 = ID. 11.0, OD. 15.0 mm |
| 03 = ID. 3.0, OD. 6.0 mm | 17 = ID. 7.0, OD. 9.0 mm | 38 = ID. 12.0, OD. 13.0 mm |
| 05 = ID. 3.5, OD. 6.5 mm | 19 = ID. 7.0, OD. 11.0 mm | 39 = ID. 12.0, OD. 14.0 mm |
| 07 = ID. 4.0, OD. 7.0 mm | 21 = ID. 8.0, OD. 9.0 mm | 40 = ID. 12.0, OD. 16.0 mm |
| 08 = ID. 4.5, OD. 6.5 mm | 23 = ID. 8.0, OD. 12.0 mm | 43 = ID. 13.0, OD. 15.0 mm |
| 09 = ID. 4.5, OD. 8.0 mm | 25 = ID. 9.0, OD. 11.0 mm | 45 = ID. 14.0, OD. 18.0 mm |
| 12 = ID. 5.0, OD. 7.0 mm | 27 = ID. 9.0, OD. 13.0 mm | 50 = ID. 16.0, OD. 19.0 mm |
| 10 = ID. 5.0, OD. 8.0 mm | 33 = ID. 10.0, OD. 14.0 mm | 55 = ID. 17.5, OD. 20.5 mm |
| 11 = ID. 5.0, OD. 9.0 mm | 36 = ID. 11.0, OD. 13.0 mm | 60 = ID. 22.0, OD. 27.0 mm |

Hose Type:

- 1 = Fuel Hose
- 3 = Vinyl Hose
- 5 = Vacuum Hose

CAUTION: Never use vacuum / or vinyl hose in place of fuel hose or vice versa

MASTER INDEX

Title	Grid	Page	Title	Grid	Page
ENGINE SECTION			FINAL DRIVEN GEAR.	1-F6	2-47
CYLINDER HEAD COVER.	1-C1	1-2	SHELTER.	1-F8	2-50
CYLINDER HEAD.	1-C2	1-4	SEAT.	1-F10	2-55
CAMSHAFT • VALVE.	1-C3	1-6	FUEL TANK.	1-F11	2-56
CAM CHAIN • TENSIONER.	1-C5	1-10	AIR CLEANER.	1-F12	2-58
WATER PUMP.	1-C6	1-12	AIR INJECTION VALVE.	1-F13	2-60
FRONT COVER • TRANSMISSION COVER.	1-C7	1-14	SIDE COVER.	1-F13	2-61
CLUTCH COVER.	1-C8	1-16	MUFFLER.	1-F15	2-64
CLUTCH (1).	1-C8	1-17	PEDAL.	1-G1	2-68
CLUTCH (2).	1-C9	1-19	STEP.	1-G1	2-69
ALTERNATOR.	1-C10	1-21	STAND.	1-G2	2-71
STARTING MOTOR.	1-C11	1-22	SWINGARM.	1-G3	2-73
REAR CASE.	1-C12	1-24	REAR SHOCK ABSORBER.	1-G4	2-75
REVERSE GEAR.	1-C13	1-26	REAR FENDER.	1-G5	2-77
REVERSE SHIFT ACTUATOR.	1-C14	1-28	TURN SIGNAL • MIRROR.	1-G6	2-79
PRIMARY DRIVE GEAR.	1-C14	1-29	REAR COMBINATION LIGHT.	1-G8	2-83
FINAL SHAFT.	1-C15	1-31	BATTERY.	1-G9	2-84
OIL PUMP.	1-C16	1-32	IGNITION COIL.	1-G10	2-86
CYLINDER BLOCK.	1-D1	1-34	WIRE HARNESS.	1-G10	2-87
CRANKSHAFT • PISTON.	1-D2	1-37	CONTROL UNIT.	1-G12	2-90
TRANSMISSION.	1-D4	1-40	RADIATOR.	1-G13	2-92
SHIFT DRUM • SHIFT FORK.	1-D5	1-42	COOLING FAN.	1-G14	2-94
WATER PIPE.	1-D6	1-44	FRAME.	1-G14	2-95
THROTTLE BODY.	1-D7	1-46	TOOLS.	1-G16	2-98
THROTTLE BODY (TUBING).	1-D7	1-47	WIND SCREEN (1).	1-H1	2-100
INJECTOR.	1-D8	1-49	WIND SCREEN (2).	1-H3	2-104
GASKET KIT A.	1-D9	1-50	COWL.	1-H5	2-108
GASKET KIT B.	1-D10	1-52	AIR DUCT.	1-H8	2-115
FRAME SECTION			COWL STAY.	1-H10	2-118
HEADLIGHT.	1-E1	2-4	TRUNK BOX.	1-H10	2-119
METER PANEL.	1-E2	2-6	SADDLEBAG.	1-H15	2-128
SPEEDOMETER.	1-E2	2-7	OPENER UNIT.	1-I5	2-141
HANDLE SWITCH (1).	1-E3	2-9	ENGINE GUARD.	1-I6	2-143
HANDLE SWITCH (2).	1-E4	2-11	RADIO.	1-I7	2-145
DELAY VALVE.	1-E6	2-14	AUTO CRUISE.	1-I8	2-147
FR. BRAKE MASTER CYLINDER.	1-E7	2-16	CANISTER.	1-I9	2-148
CLUTCH MASTER CYLINDER.	1-E8	2-18	LABELS.	1-I10	2-150
HANDLEBAR • TOP BRIDGE.	1-E9	2-20			
STEERING STEM.	1-E10	2-22			
FRONT FENDER.	1-E11	2-24			
FRONT FORK.	1-E12	2-27			
R. FRONT BRAKE CALIPER (GL1800).	1-E14	2-30			
R. FRONT BRAKE CALIPER (GL1800A).	1-E15	2-32			
L. FRONT BRAKE CALIPER.	1-E16	2-34			
FRONT WHEEL.	1-F1	2-36			
RR. BRAKE MASTER CYLINDER.	1-F2	2-38			
PROPORTION CONTROL VALVE.	1-F3	2-40			
REAR BRAKE CALIPER.	1-F4	2-43			
REAR WHEEL.	1-F5	2-45			

ENGINE SECTION

Chapter Table of Contents

Page Title	Grid	Page
CYLINDER HEAD COVER	1-C1	1-2
CYLINDER HEAD	1-C2	1-4
CAMSHAFT • VALVE	1-C3	1-6
CAM CHAIN • TENSIONER	1-C5	1-10
WATER PUMP	1-C6	1-12
FRONT COVER • TRANSMISSION COVER	1-C7	1-14
CLUTCH COVER	1-C8	1-16
CLUTCH (1)	1-C8	1-17
CLUTCH (2)	1-C9	1-19
ALTERNATOR	1-C10	1-21
STARTING MOTOR	1-C11	1-22
REAR CASE	1-C12	1-24
REVERSE GEAR	1-C13	1-26
REVERSE SHIFT ACTUATOR	1-C14	1-28
PRIMARY DRIVE GEAR	1-C14	1-29
FINAL SHAFT	1-C15	1-31
OIL PUMP	1-C16	1-32
CYLINDER BLOCK	1-D1	1-34
CRANKSHAFT • PISTON	1-D2	1-37
TRANSMISSION	1-D4	1-40
SHIFT DRUM • SHIFT FORK	1-D5	1-42
WATER PIPE	1-D6	1-44
THROTTLE BODY	1-D7	1-46
THROTTLE BODY (TUBING)	1-D7	1-47
INJECTOR	1-D8	1-49
GASKET KIT A	1-D9	1-50
GASKET KIT B	1-D10	1-52

CYLINDER HEAD COVER

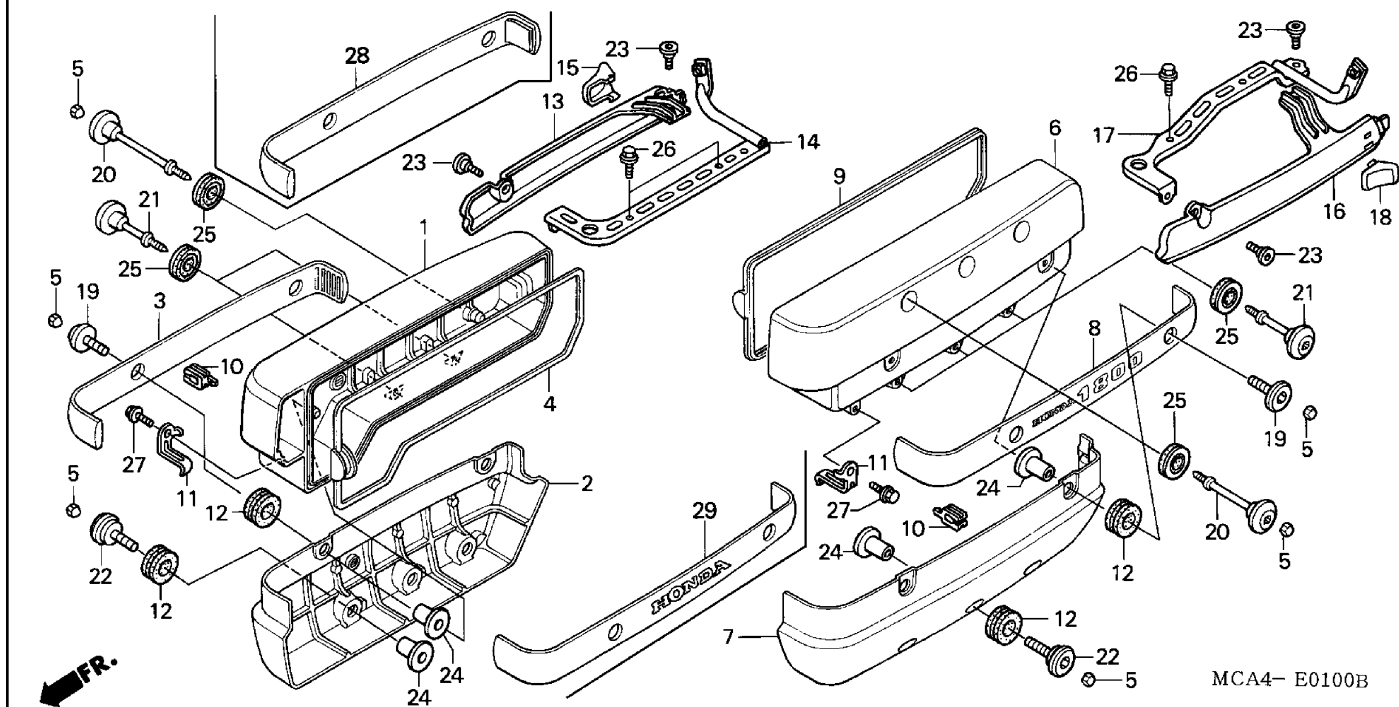

MCA4- E0100B

MCA4E0100B

1 =GL1800'01
1A=GL1800A'01
2 =GL1800'02
2A=GL1800A'02

3 =GL1800'03
3A=GL1800A'03
4 =GL1800'04
4A=GL1800A'04

E-1

Engine
Serial Number

Ref	Description	Model	From	To	QTY	Part Number	H/C
1	COVER, R. CYLINDER HEAD	1 1A 2 2A 3 3A 4 4A	-----	-----	1	12311-MCA-000	6617161
2	COVER, R. CYLINDER HEAD SIDE	1 1A 2 2A 3 3A 4 4A	-----	-----	1	12321-MCA-000	6617179
3	EMBLEM, R. CYLINDER HEAD COVER	1 1A 2 2A 3 3A	-----	-----	1	12322-MCA-300	6617187
4	GASKET, R. CYLINDER HEAD COVER	1 1A 2 2A 3 3A 4 4A	-----	-----	1	12391-MCA-000	6617195
5	PLUG, HEX. (6MM)	1 1A 2 2A 3 3A 4 4A	-----	-----	16	12392-MJ0-000	1734151
6	COVER, L. CYLINDER HEAD	1 1A 2 2A 3 3A 4 4A	-----	-----	1	12411-MCA-000	6617203
7	COVER, L. CYLINDER HEAD SIDE	1 1A 2 2A 3 3A 4 4A	-----	-----	1	12421-MCA-000	6617211
8	EMBLEM, L. CYLINDER HEAD COVER	1 1A 2 2A 3 3A	-----	-----	1	12422-MCA-300	6617229
9	GASKET, L. CYLINDER HEAD COVER	1 1A 2 2A 3 3A 4 4A	-----	-----	1	12491-MCA-000	6617237
10	CLAMP, IGNITION WIRE	1 1A 2 2A 3 3A 4 4A	-----	-----	2	32114-MCA-000	6619324
11	GUIDE, IGNITION WIRE	1 1A 2 2A 3 3A 4 4A	-----	-----	2	32115-MCA-000	6619332
12	RUBBER, PIVOT COVER (LOWER)	1 1A 2 2A 3 3A 4 4A	-----	-----	10	64386-MS2-000	3376399
13	COVER, R. INJECTION	1 1A 2 2A 3 3A 4 4A	-----	-----	1	83515-MCA-000	6543375
14	STAY, R. INJECTION COVER	1 1A 2 2A 3 3A 4 4A	-----	-----	1	83516-MCA-000	6543318
15	SPOILER, R. SIDE	1 1A 2 2A 3 3A 4 4A	-----	-----	1	83530-MCA-000	6621379
16	COVER, L. INJECTION	1 1A 2 2A 3 3A 4 4A	-----	-----	1	83565-MCA-000	6543391
17	STAY, L. INJECTION COVER	1 1A 2 2A 3 3A 4 4A	-----	-----	1	83566-MCA-000	6543326
18	SPOILER, L. SIDE	1 1A 2 2A 3 3A 4 4A	-----	-----	1	83580-MCA-000	6621395

CYLINDER HEAD COVER

1 =GL1800'01 1A=GL1800A'01 2 =GL1800'02 2A=GL1800A'02		3 =GL1800'03 3A=GL1800A'03 4 =GL1800'04 4A=GL1800A'04	E-1			
			Engine Serial Number			
Ref	Description	Model	From	To	QTY	Part Number H/C
19	BOLT, SOCKET SPECIAL (6X19)	1 1A	-----	-----	4	90016-MCA-000 6621577
	BOLT, SOCKET SPECIAL (6X19)	2 2A 3 3A 4 4A	-----	-----	4	90016-MCA-780 6776827
20	BOLT, HEAD COVER.....	1 1A 2 2A 3 3A 4 4A	-----	-----	6	90017-MCA-000 6654164
21	BOLT, HEAD COVER.....	1 1A 2 2A 3 3A 4 4A	-----	-----	5	90018-MCA-000 6654172
22	BOLT, HEAD COVER.....	1 1A	-----	-----	6	90019-MCA-000 6621585
	BOLT, HEAD COVER.....	2 2A 3 3A 4 4A	-----	-----	6	90019-MCA-780 6776835
23	SCREW, PAN (6X11)	1 1A 2 2A 3 3A 4 4A	-----	-----	4	90106-KY2-701 3134053
24	COLLAR, COWL SETTING (LOWER)	1 1A 2 2A 3 3A 4 4A	-----	-----	10	90122-463-770 0935312
25	RUBBER, SETTING	1 1A 2 2A 3 3A 4 4A	-----	-----	11	90543-MV9-670 3699139
26	BOLT, FLANGE (6X12)	1 1A 2 2A 3 3A 4 4A	-----	-----	4	95701-06012-08 2170793
	BOLT, FLANGE (6X12)	1 1A 2 2A 3 3A 4 4A	-----	-----	4	95801-06012-08 2440485
27	BOLT, FLANGE (6X10)	1 1A 2 2A 3 3A 4 4A	-----	-----	2	96001-06010-00 2154656
28	EMBLEM, R. CYLINDER HEAD COVER	4 4A	-----	-----	1	12322-MCA-A20 7544430
29	EMBLEM, L. CYLINDER HEAD COVER	4 4A	-----	-----	1	12422-MCA-A20 7544448

CYLINDER HEAD

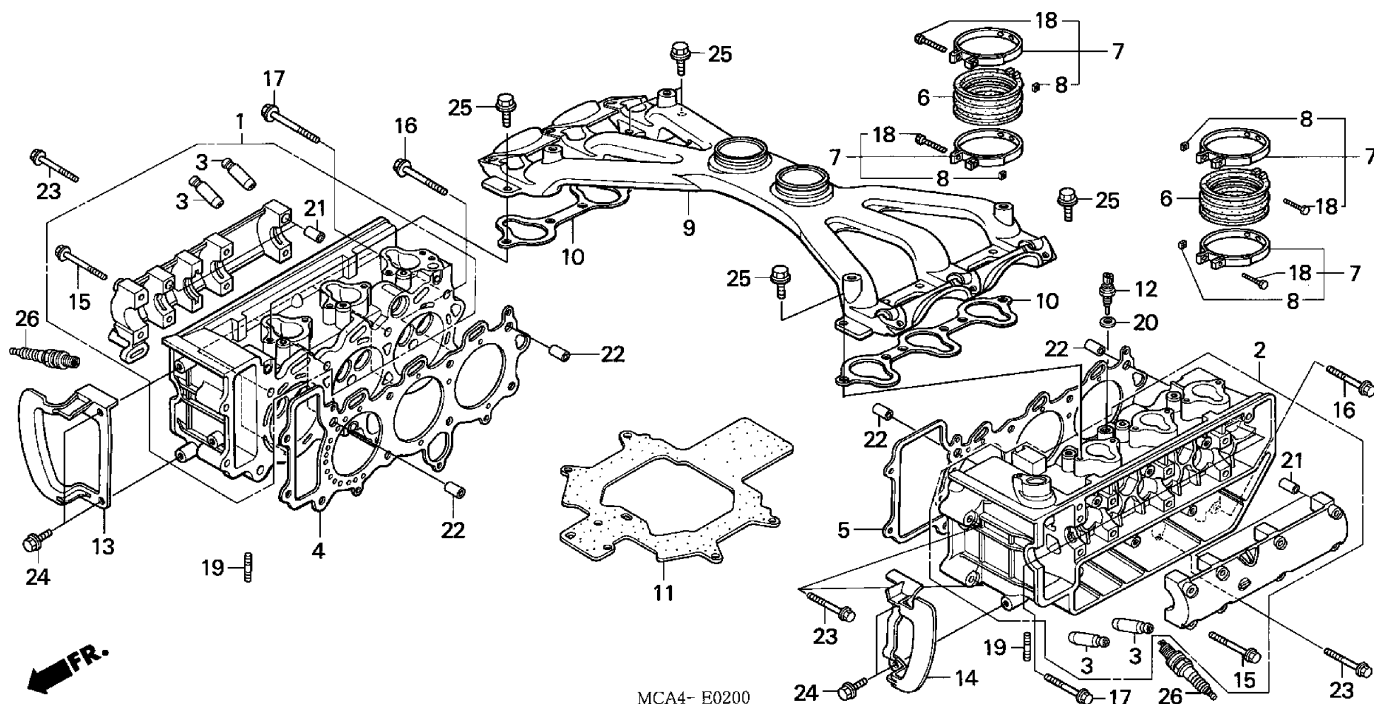

MCA4E0200

1 =GL1800'01
1A=GL1800A'01
2 =GL1800'02
2A=GL1800A'02

3 =GL1800'03
3A=GL1800A'03
4 =GL1800'04
4A=GL1800A'04

E-2

Engine
Serial Number

Ref	Description	Model	From	To	QTY	Part Number	H/C
1	CYLINDER HEAD ASSY., R.	1 1A	-----	-----	1	12010-MCA-000	6617096
	CYLINDER HEAD ASSY., R.	2 2A 3 3A	-----	-----	1	12010-MCA-780	6775498
	CYLINDER HEAD ASSY., R.	4 4A	-----	-----	1	12010-MCA-A20	7544414
2	CYLINDER HEAD ASSY., L.	1 1A	-----	-----	1	12020-MCA-000	6617104
	CYLINDER HEAD ASSY., L.	2 2A 3 3A	-----	-----	1	12020-MCA-780	6775506
	CYLINDER HEAD ASSY., L.	4 4A	-----	-----	1	12020-MCA-A20	7544422
3	GUIDE, VALVE (OS)	1 1A 2 2A 3 3A 4 4A	-----	-----	12	12204-MCA-P00	6617138
4	GASKET, R. CYLINDER HEAD	1 1A	-----	-----	1	12251-MCA-003	6617146
	GASKET, R. CYLINDER HEAD	2 2A 3 3A 4 4A	-----	-----	1	12251-MCA-781	6775522
5	GASKET, L. CYLINDER HEAD	1 1A	-----	-----	1	12252-MCA-003	6617153
	GASKET, L. CYLINDER HEAD	1 1A 2 2A 3 3A 4 4A	-----	-----	1	12252-MCA-781	6775530
6	INSULATOR, THROTTLE BODY	1 1A 2 2A 3 3A 4 4A	-----	-----	2	16211-MCA-000	6617732
7	BAND, INSULATOR	1 1A 2 2A 3 3A 4 4A	-----	-----	4	16218-MCA-000	6653950
8	NUT, SQUARE (5MM)	1 1A 2 2A 3 3A 4 4A	-----	-----	4	16222-MV4-300	3694882
9	MANIFOLD, IN.....	1 1A 2 2A 3 3A 4 4A	-----	-----	1	17110-MCA-000	6617864
10	GASKET, IN. MANIFOLD	1 1A 2 2A 3 3A 4 4A	-----	-----	2	17134-MCA-003	6617872
11	SHEET, IN. MANIFOLD	1 1A 2 2A 3 3A 4 4A	-----	-----	1	17140-MCA-000	6617880
12	SENSOR ASSY., WATER TEMPERATURE	1 1A 2 2A 3 3A 4 4A	-----	-----	1	37870-MAT-E01	6113526

CYLINDER HEAD

1 =GL1800'01 1A=GL1800A'01 2 =GL1800'02 2A=GL1800A'02		3 =GL1800'03 3A=GL1800A'03 4 =GL1800'04 4A=GL1800A'04		E-2			
				Engine Serial Number			
Ref	Description	Model		From	To	QTY	Part Number H/C
13	COVER, R. FR. (LOWER) (INNER)	1	1A 2 2A 3 3A 4 4A	-----	-----	1	64303-MCA-000 6620793
14	COVER, L. FR. (LOWER) (INNER)	1	1A 2 2A 3 3A 4 4A	-----	-----	1	64304-MCA-000 6620801
15	BOLT, FLANGE (6X50)	1	1A 2 2A 3 3A 4 4A	-----	-----	16	90003-PT0-000 3299815
16	BOLT, FLANGE (9X73)	1	1A 2 2A 3 3A 4 4A	-----	-----	2	90010-MCA-000 6621544
17	BOLT, FLANGE (9X89)	1	1A 2 2A 3 3A 4 4A	-----	-----	14	90012-MCA-000 6621569
18	BOLT, RECESSED (5X28).....	1	1A 2 2A 3 3A 4 4A	-----	-----	4	90023-MM5-000 2574390
19	BOLT, STUD (8/6X40)	1	1A 2 2A 3 3A 4 4A	-----	-----	12	90035-MM5-000 2810679
20	WASHER, SPECIAL (12MM)	1	1A 2 2A 3 3A 4 4A	-----	-----	1	90454-MC7-000 1210848
21	PIN, DOWEL (8X20).....	1	1A 2 2A 3 3A 4 4A	-----	-----	4	94301-08200 1417369
22	PIN A, DOWEL (12X20)	1	1A 2 2A 3 3A 4 4A	-----	-----	4	94301-12200 0165324
23	BOLT, FLANGE (6X45)	1	1A 2 2A 3 3A 4 4A	-----	-----	6	95701-06045-08 2552537
24	BOLT, FLANGE (6X12)	1	1A 2 2A 3 3A 4 4A	-----	-----	4	96001-06012-07 2105948
25	BOLT, FLANGE (6X25)	1	1A 2 2A 3 3A 4 4A	-----	-----	12	96001-06025-00 2105989
26	SPARK PLUG (BKR5E-11) (NGK)	1	1A 2 2A 3 3A 4 4A	-----	-----	(6)	98079-5514E 4556569
	SPARK PLUG (K16PR-U11) (DENSO)	1	1A 2 2A 3 3A 4 4A	-----	-----	(6)	98079-5515E 4853404
	SPARK PLUG (BKR6E-11) (NGK)	1	1A 2 2A 3 3A 4 4A	-----	-----	6	98079-5614E 3899663
	SPARK PLUG (BKR7E-11) (NGK)	1	1A 2 2A 3 3A 4 4A	-----	-----	(6)	98079-5714E 3899697
	SPARK PLUG (K22PR-U11) (DENSO)	1	1A 2 2A 3 3A 4 4A	-----	-----	(6)	98079-5715E 3899705

CAMSHAFT • VALVE

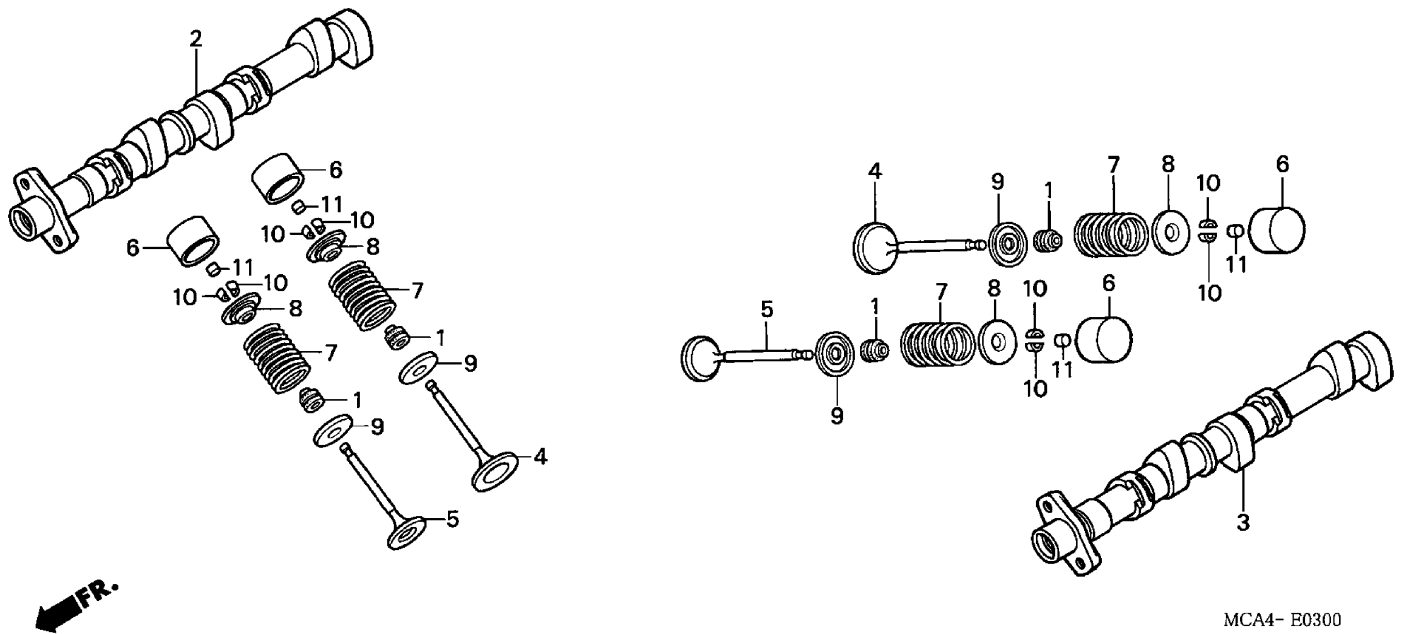

MCA4- E0300

MCA4E0300

1 =GL1800'01
1A=GL1800A'01
2 =GL1800'02
2A=GL1800A'02

3 =GL1800'03
3A=GL1800A'03
4 =GL1800'04
4A=GL1800A'04

E-3

Engine
Serial Number

Ref	Description	Model	From	To	QTY	Part Number	H/C
1	SEAL, VALVE STEM (ARAI)	1 1A 2 2A 3 3A 4 4A	-----	-----	12	12209-MA6-003	1718493
2	CAMSHAFT, R.	1 1A	-----	-----	1	14110-MCA-000	6617534
	CAMSHAFT, R.	2 2A 3 3A 4 4A	-----	-----	1	14110-MCA-780	6775688
3	CAMSHAFT, L.	1 1A	-----	-----	1	14120-MCA-000	6617542
	CAMSHAFT, L.	2 2A 3 3A 4 4A	-----	-----	1	14120-MCA-780	6775696
4	VALVE, IN.	1 1A 2 2A	-----	-----	6	14711-MCA-000	6617617
	VALVE, IN.	3 3A 4 4A	-----	-----	6	14711-MCA-A00	7119209
5	VALVE, EX.	1 1A 2 2A	-----	-----	6	14721-MCA-000	6617625
	VALVE, EX.	3 3A 4 4A	-----	-----	6	14721-MCA-A00	7062169
6	LIFTER, VALVE	1 1A 2 2A 3 3A 4 4A	-----	-----	12	14731-MCA-000	6617633
7	SPRING, VALVE	1 1A 2 2A 3 3A 4 4A	-----	-----	12	14751-MCA-000	6617641
8	RETAINER, VALVE SPRING	1 1A 2 2A 3 3A 4 4A	-----	-----	12	14771-MAT-000	5212832
9	SEAT, VALVE SPRING	1 1A 2 2A 3 3A 4 4A	-----	-----	12	14775-MCA-000	6617658
10	COTTER, VALVE	1 1A 2 2A 3 3A 4 4A	-----	-----	24	14781-MAT-000	5212840
11	SHIM, TAPPET (1.200)	1 1A 2 2A 3 3A 4 4A	-----	-----	12	14901-KT7-013	4064283
	SHIM, TAPPET (1.225)	1 1A 2 2A 3 3A 4 4A	-----	-----	12	14902-KT7-013	4105565
	SHIM, TAPPET (1.250)	1 1A 2 2A 3 3A 4 4A	-----	-----	12	14903-KT7-013	4105573
	SHIM, TAPPET (1.275)	1 1A 2 2A 3 3A 4 4A	-----	-----	12	14904-KT7-013	4105581

CAMSHAFT • VALVE

1 =GL1800'01 1A=GL1800A'01 2 =GL1800'02 2A=GL1800A'02		3 =GL1800'03 3A=GL1800A'03 4 =GL1800'04 4A=GL1800A'04		E-3				
				Engine Serial Number				
Ref	Description	Model		From	To	QTY	Part Number	H/C
11	SHIM, TAPPET (1.300)	1	1A 2 2A 3 3A 4 4A	-----	-----	12	14905-KT7-013	4105599
	SHIM, TAPPET (1.325)	1	1A 2 2A 3 3A 4 4A	-----	-----	12	14906-KT7-013	4105607
	SHIM, TAPPET (1.350)	1	1A 2 2A 3 3A 4 4A	-----	-----	12	14907-KT7-013	4105615
	SHIM, TAPPET (1.375)	1	1A 2 2A 3 3A 4 4A	-----	-----	12	14908-KT7-013	4105623
	SHIM, TAPPET (1.400)	1	1A 2 2A 3 3A 4 4A	-----	-----	12	14909-KT7-013	4105631
	SHIM, TAPPET (1.425)	1	1A 2 2A 3 3A 4 4A	-----	-----	12	14910-KT7-013	4105649
	SHIM, TAPPET (1.450)	1	1A 2 2A 3 3A 4 4A	-----	-----	12	14911-KT7-013	4105656
	SHIM, TAPPET (1.475)	1	1A 2 2A 3 3A 4 4A	-----	-----	12	14912-KT7-013	4105664
	SHIM, TAPPET (1.500)	1	1A 2 2A 3 3A 4 4A	-----	-----	12	14913-KT7-013	4105672
	SHIM, TAPPET (1.525)	1	1A 2 2A 3 3A 4 4A	-----	-----	12	14914-KT7-013	4105680
	SHIM, TAPPET (1.550)	1	1A 2 2A 3 3A 4 4A	-----	-----	12	14915-KT7-013	4105698
	SHIM, TAPPET (1.575)	1	1A 2 2A 3 3A 4 4A	-----	-----	12	14916-KT7-013	4105706
	SHIM, TAPPET (1.600)	1	1A 2 2A 3 3A 4 4A	-----	-----	12	14917-KT7-013	4105714
	SHIM, TAPPET (1.625)	1	1A 2 2A 3 3A 4 4A	-----	-----	12	14918-KT7-013	4105722
	SHIM, TAPPET (1.650)	1	1A 2 2A 3 3A 4 4A	-----	-----	12	14919-KT7-013	4105730
	SHIM, TAPPET (1.675)	1	1A 2 2A 3 3A 4 4A	-----	-----	12	14920-KT7-013	4105748
	SHIM, TAPPET (1.700)	1	1A 2 2A 3 3A 4 4A	-----	-----	12	14921-KT7-013	4105755
	SHIM, TAPPET (1.725)	1	1A 2 2A 3 3A 4 4A	-----	-----	12	14922-KT7-013	4105763
	SHIM, TAPPET (1.750)	1	1A 2 2A 3 3A 4 4A	-----	-----	12	14923-KT7-013	4105771
	SHIM, TAPPET (1.775)	1	1A 2 2A 3 3A 4 4A	-----	-----	12	14924-KT7-013	4105789
	SHIM, TAPPET (1.800)	1	1A 2 2A 3 3A 4 4A	-----	-----	12	14925-KT7-013	4105797
	SHIM, TAPPET (1.825)	1	1A 2 2A 3 3A 4 4A	-----	-----	12	14926-KT7-013	4105805
	SHIM, TAPPET (1.850)	1	1A 2 2A 3 3A 4 4A	-----	-----	12	14927-KT7-013	4105813
	SHIM, TAPPET (1.875)	1	1A 2 2A 3 3A 4 4A	-----	-----	12	14928-KT7-013	4105821
	SHIM, TAPPET (1.900)	1	1A 2 2A 3 3A 4 4A	-----	-----	12	14929-KT7-013	4105839
	SHIM, TAPPET (1.925)	1	1A 2 2A 3 3A 4 4A	-----	-----	12	14930-KT7-013	4105847
	SHIM, TAPPET (1.950)	1	1A 2 2A 3 3A 4 4A	-----	-----	12	14931-KT7-013	4105854
	SHIM, TAPPET (1.975)	1	1A 2 2A 3 3A 4 4A	-----	-----	12	14932-KT7-013	4105862
	SHIM, TAPPET (2.000)	1	1A 2 2A 3 3A 4 4A	-----	-----	12	14933-KT7-013	4105870
	SHIM, TAPPET (2.025)	1	1A 2 2A 3 3A 4 4A	-----	-----	12	14934-KT7-013	4105888
	SHIM, TAPPET (2.050)	1	1A 2 2A 3 3A 4 4A	-----	-----	12	14935-KT7-013	4105896
	SHIM, TAPPET (2.075)	1	1A 2 2A 3 3A 4 4A	-----	-----	12	14936-KT7-013	4105904
	SHIM, TAPPET (2.100)	1	1A 2 2A 3 3A 4 4A	-----	-----	12	14937-KT7-013	4105912
	SHIM, TAPPET (2.125)	1	1A 2 2A 3 3A 4 4A	-----	-----	12	14938-KT7-013	4105920

CAMSHAFT • VALVE

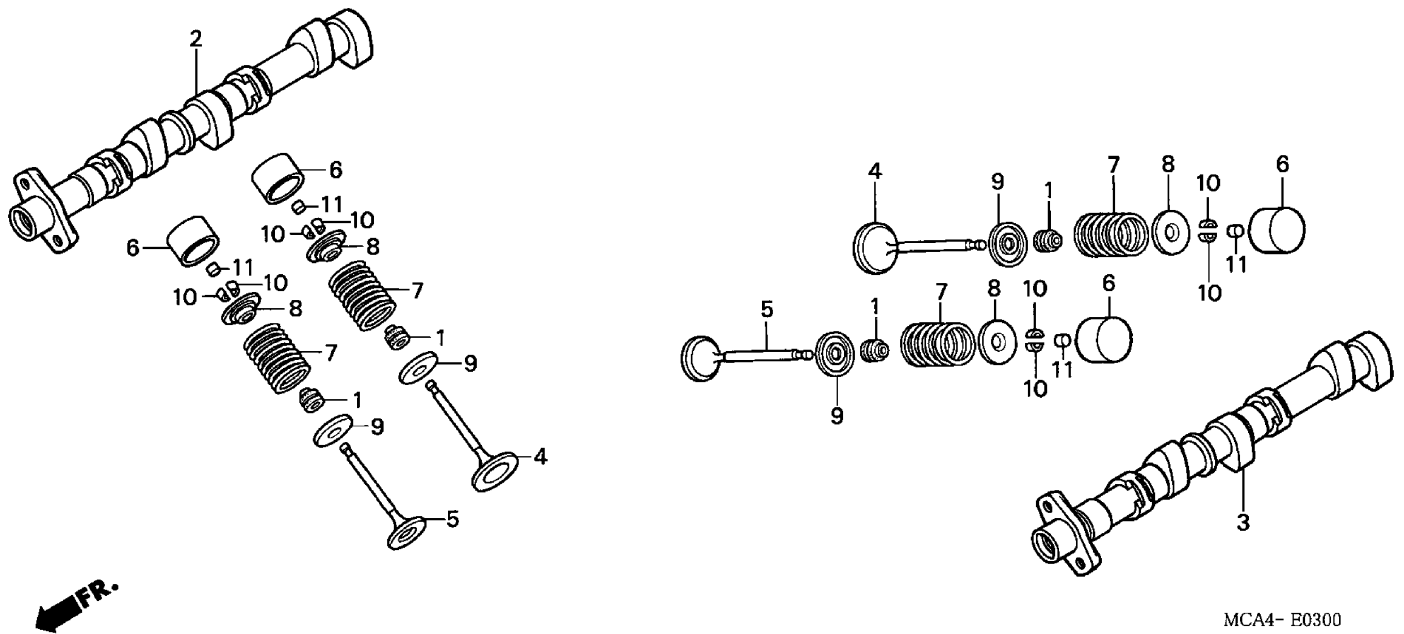

MCA4- E0300

MCA4E0300

1 =GL1800'01
1A=GL1800A'01
2 =GL1800'02
2A=GL1800A'02

3 =GL1800'03
3A=GL 1800A'03
4 =GL1800'04
4A=GL1800A'04

E-3

Engine
Serial Number

Ref	Description	Model	From	To	QTY	Part Number	H/C
11	SHIM, TAPPET (2.150)	1 1A 2 2A 3 3A 4 4A	-----	-----	12	14939-KT7-013	4105938
	SHIM, TAPPET (2.175)	1 1A 2 2A 3 3A 4 4A	-----	-----	12	14940-KT7-013	4105946
	SHIM, TAPPET (2.200)	1 1A 2 2A 3 3A 4 4A	-----	-----	12	14941-KT7-013	4105953
	SHIM, TAPPET (2.225)	1 1A 2 2A 3 3A 4 4A	-----	-----	12	14942-KT7-013	4105961
	SHIM, TAPPET (2.250)	1 1A 2 2A 3 3A 4 4A	-----	-----	12	14943-KT7-013	4105979
	SHIM, TAPPET (2.275)	1 1A 2 2A 3 3A 4 4A	-----	-----	12	14944-KT7-013	4105987
	SHIM, TAPPET (2.300)	1 1A 2 2A 3 3A 4 4A	-----	-----	12	14945-KT7-013	4105995
	SHIM, TAPPET (2.325)	1 1A 2 2A 3 3A 4 4A	-----	-----	12	14946-KT7-013	4106001
	SHIM, TAPPET (2.350)	1 1A 2 2A 3 3A 4 4A	-----	-----	12	14947-KT7-013	4106019
	SHIM, TAPPET (2.375)	1 1A 2 2A 3 3A 4 4A	-----	-----	12	14948-KT7-013	4106027
	SHIM, TAPPET (2.400)	1 1A 2 2A 3 3A 4 4A	-----	-----	12	14949-KT7-013	4106035
	SHIM, TAPPET (2.425)	1 1A 2 2A 3 3A 4 4A	-----	-----	12	14950-KT7-013	4106043
	SHIM, TAPPET (2.450)	1 1A 2 2A 3 3A 4 4A	-----	-----	12	14951-KT7-013	4106050
	SHIM, TAPPET (2.475)	1 1A 2 2A 3 3A 4 4A	-----	-----	12	14952-KT7-013	4106068
	SHIM, TAPPET (2.500)	1 1A 2 2A 3 3A 4 4A	-----	-----	12	14953-KT7-013	4106076
	SHIM, TAPPET (2.525)	1 1A 2 2A 3 3A 4 4A	-----	-----	12	14954-KT7-013	4106084
	SHIM, TAPPET (2.550)	1 1A 2 2A 3 3A 4 4A	-----	-----	12	14955-KT7-013	4106092
	SHIM, TAPPET (2.575)	1 1A 2 2A 3 3A 4 4A	-----	-----	12	14956-KT7-013	4106100

CAMSHAFT • VALVE

1 =GL1800'01 1A=GL1800A'01 2 =GL1800'02 2A=GL1800A'02		3 =GL1800'03 3A=GL1800A'03 4 =GL1800'04 4A=GL1800A'04		E-3										
				Engine Serial Number										
Ref	Description	Model								From	To	QTY	Part Number	H/C
11	SHIM, TAPPET (2.600)	1	1A	2	2A	3	3A	4	4A	-----	-----	12	14957-KT7-013	4106118
	SHIM, TAPPET (2.625)	1	1A	2	2A	3	3A	4	4A	-----	-----	12	14958-KT7-013	4106126
	SHIM, TAPPET (2.650)	1	1A	2	2A	3	3A	4	4A	-----	-----	12	14959-KT7-013	4106134
	SHIM, TAPPET (2.675)	1	1A	2	2A	3	3A	4	4A	-----	-----	12	14960-KT7-013	4106142
	SHIM, TAPPET (2.700)	1	1A	2	2A	3	3A	4	4A	-----	-----	12	14961-KT7-013	4106159
	SHIM, TAPPET (2.725)	1	1A	2	2A	3	3A	4	4A	-----	-----	12	14962-KT7-013	4106167
	SHIM, TAPPET (2.750)	1	1A	2	2A	3	3A	4	4A	-----	-----	12	14963-KT7-013	4106175
	SHIM, TAPPET (2.775)	1	1A	2	2A	3	3A	4	4A	-----	-----	12	14964-KT7-013	4106183
	SHIM, TAPPET (2.800)	1	1A	2	2A	3	3A	4	4A	-----	-----	12	14965-KT7-013	4106191

CAM CHAIN • TENSIONER

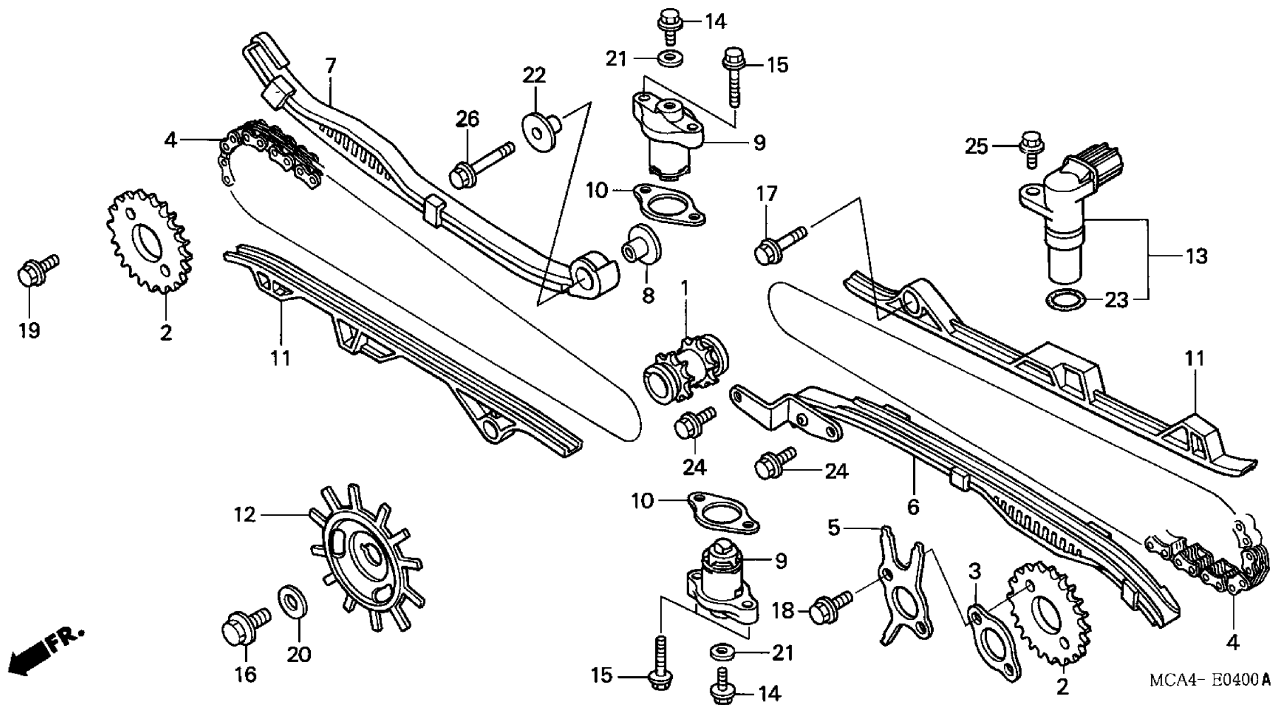

MCA4E0400A

1 =GL1800'01
1A=GL1800A'01
2 =GL1800'02
2A=GL1800A'02

3 =GL1800'03
3A=GL1800A'03
4 =GL1800'04
4A=GL1800A'04

E-4

Engine
Serial Number

Ref	Description	Model	From	To	QTY	Part Number	H/C
1	SPROCKET, TIMING (17T)	1 1A	-----	-----	1	14312-MCA-000	6617559
	SPROCKET, TIMING (17T)	2 2A 3 3A 4 4A	-----	-----	1	14312-MCA-780	6775704
2	SPROCKET, CAM (34T)	1 1A	-----	-----	2	14321-MCA-000	6617567
	SPROCKET, CAM (34T)	2 2A 3 3A 4 4A	-----	-----	2	14321-MCA-780	6775712
3	FLANGE, CAM SPROCKET.....	1 1A 2 2A 3 3A 4 4A	-----	-----	1	14322-MCA-000	6564983
4	CHAIN, CAM (118L) (BORG WARNER)	1 1A 2 2A 3 3A 4 4A	-----	-----	2	14401-MAN-621	6446389
5	ROTOR, CAM PULSE	1 1A 2 2A 3 3A 4 4A	-----	-----	1	14405-MCA-000	6537922
6	TENSIONER PLATE, CAM CHAIN	1 1A 2 2A 3 3A 4 4A	-----	-----	1	14500-MCA-000	6617575
7	TENSIONER, CAM CHAIN.....	1 1A 2 2A 3 3A 4 4A	-----	-----	1	14510-MCA-000	6653927
8	COLLAR, TENSIONER PIVOT.....	1 1A 2 2A 3 3A 4 4A	-----	-----	1	14516-MCA-000	6617583
9	LIFTER ASSY., TENSIONER.....	1 1A 2 2A 3 3A 4 4A	-----	-----	2	14520-MCA-003	6617591
10	GASKET, TENSIONER LIFTER.....	1 1A 2 2A 3 3A 4 4A	-----	-----	2	14560-MY5-851	5710066
11	GUIDE, CAM CHAIN	1 1A 2 2A	-----	-----	2	14620-MCA-003	6617609
	GUIDE, CAM CHAIN	1 1A 2 2A 3 3A 4 4A	-----	-----	2	14620-MCA-A00	7119191
12	ROTOR, PULSE GENERATOR.....	1 1A 2 2A	-----	-----	1	30291-MCA-010	6775217
	ROTOR, PULSE.....	3 3A 4 4A	-----	-----	1	30291-MCA-A00	7119241
13	PULSER ASSY., CAM	1 1A 2 2A 3 3A 4 4A	-----	-----	1	36140-MCA-003	6637029
14	BOLT, FLANGE (6X10) (NSHF).....	1 1A 2 2A 3 3A 4 4A	-----	-----	2	90004-GHB-600	4938304

CAM CHAIN • TENSIONER

1 =GL1800'01 1A=GL1800A'01 2 =GL1800'02 2A=GL1800A'02		3 =GL1800'03 3A=GL1800A'03 4 =GL1800'04 4A=GL1800A'04		E-4									
				Engine Serial Number									
Ref	Description	Model				From	To	QTY	Part Number	H/C			
15	BOLT, FLANGE (6X28)	1	1A	2	2A	3	3A	4	4A	-----	4	90006-GHB-680	6397509
16	BOLT, SPECIAL (10X25)	1	1A	2	2A	3	3A	4	4A	-----	1	90013-430-000	0680777
17	BOLT-WASHER (6X12)	1	1A	2	2A	3	3A	4	4A	-----	1	90021-MM5-000	2551760
18	BOLT, FLANGE KNOCK (7X22)	1	1A	2	2A	3	3A	4	4A	-----	2	90086-MCA-000	6621593
19	BOLT, SPECIAL FLANGE (7X13)	1	1A	2	2A	3	3A	4	4A	-----	2	90086-MZ8-H00	5825823
20	WASHER (10.5X27)	1	1A							-----	1	90405-KT7-000	3692324
	WASHER (10.5X27)	2	2A	3	3A	4	4A			-----	1	90405-MCA-780	6776850
21	WASHER, SEALING (6MM)	1	1A	2	2A	3	3A	4	4A	-----	2	90442-397-000	0687616
22	WASHER, SHIFT DRUM STOPPER	1	1A	2	2A	3	3A	4	4A	-----	1	90487-MB0-000	1243666
23	O-RING (16X2.1)	1	1A	2	2A	3	3A	4	4A	-----	1	91309-PX4-003	3301793
24	BOLT, FLANGE (6X16)	1	1A	2	2A	3	3A	4	4A	-----	2	95701-06016-08	2105807
25	BOLT, FLANGE (6X18)	1	1A	2	2A	3	3A	4	4A	-----	1	95701-06018-07	2410918
26	BOLT, FLANGE (6X28)	1	1A	2	2A	3	3A	4	4A	-----	1	95801-06028-08	2829596

WATER PUMP

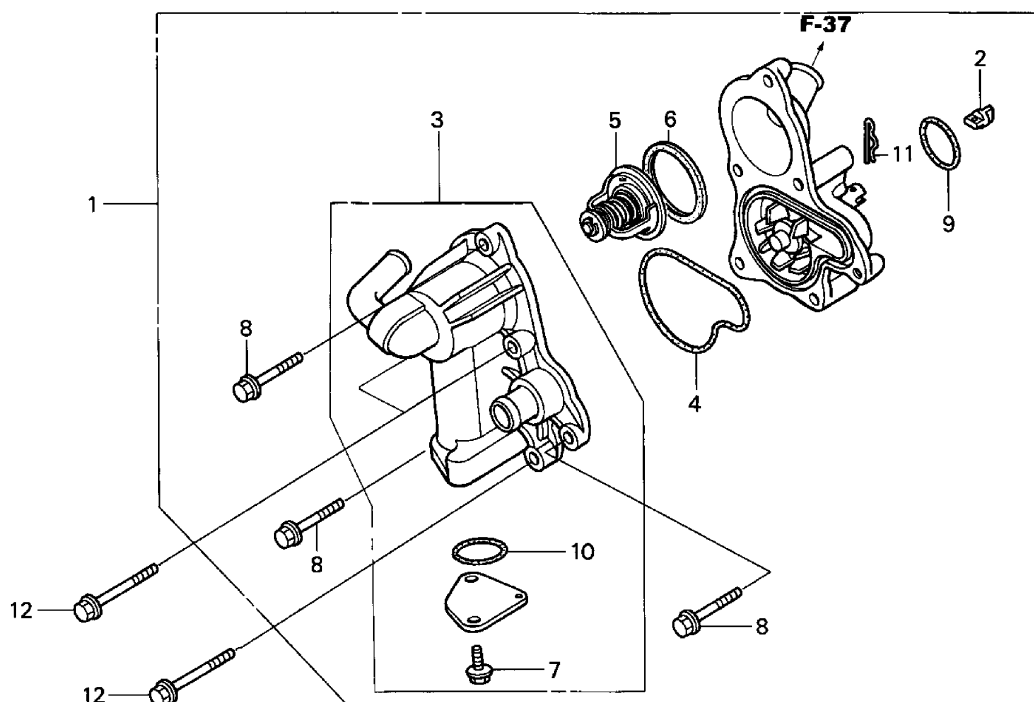

MCA4- E0500D

MCA4E0500D

1 =GL1800'01
1A=GL1800A'01
2 =GL1800'02
2A=GL1800A'02

3 =GL1800'03
3A=GL 1800A'03
4 =GL1800'04
4A=GL1800A'04

E-5

Engine
Serial Number

Ref	Description	Model	From	To	QTY	Part Number	H/C
1	WATER PUMP	1 1A	-----	-----	1	19200-MCA-000	6618243
	WATER PUMP	2 2A	-----	-----	1	19200-MCA-780	6776009
	WATER PUMP	2 2A 3 3A 4 4A	-----	-----	1	19200-MCA-A00	7113301
2	SHAFT, WATER PUMP JOINT	1 1A 2 2A 3 3A 4 4A	-----	-----	1	19217-MCA-000	6618250
3	COVER, WATER PUMP.....	1 1A 2 2A	-----	-----	1	19220-MCA-300	6618268
	COVER, WATER PUMP.....	3 3A 4 4A	-----	-----	1	19220-MCA-A00	7113319
4	GASKET, WATER PUMP COVER.....	1 1A 2 2A	-----	-----	1	19226-MCA-000	6618276
	GASKET, WATER PUMP COVER.....	3 3A 4 4A	-----	-----	1	19226-MCA-A00	7113327
5	THERMOSTAT (NOT AVAILABLE)	1 1A 2 2A 3 3A 4 4A	-----	-----	1	19300-P08-014	4446647
	THERMOSTAT ASSY. (NIPPON THERMOSTAT)	1 1A 2 2A 3 3A 4 4A	-----	-----	1	19301-P08-316	4286167
6	RUBBER, THERMOSTAT	1 1A 2 2A	-----	-----	1	19305-MN5-000	2804441
	RUBBER, THERMOSTAT	3 3A 4 4A	-----	-----	1	19305-MCA-A00	7113335
7	BOLT, FLANGE (6X12) (CT200)	1 1A 2 2A 3 3A 4 4A	-----	-----	2	90013-883-000	0636845
8	BOLT, FLANGE (6X25)	1 1A 2 2A 3 3A 4 4A	-----	-----	3	90121-MV9-670	3705852
9	O-RING (32.95X2.62) (ARAI)	1 1A 2 2A 3 3A 4 4A	-----	-----	1	91302-MB0-013	1435114
10	O-RING (31.5X2.0).....	1 1A 2 2A	-----	-----	1	91304-KM1-003	1938224

WATER PUMP

1 =GL1800'01	3 =GL1800'03
1A=GL1800A'01	3A=GL1800A'03
2 =GL1800'02	4 =GL1800'04
2A=GL1800A'02	4A=GL1800A'04

E-5	
Engine Serial Number	

From	To	QTY	Part Number	H/C
		1	91304 MCA A00	7113509

Ref	Description	Model	From	To	QTY	Part Number	H/C
10	O-RING (31.5X2.0).....	3 3A 4 4A	-----	-----	1	91304-MCA-A00	7113509
11	PIN, LOCK (14MM).....	1 1A	-----	-----	1	94251-14000	0451856
	PIN, LOCK (12MM).....	2 2A 3 3A 4 4A	-----	-----	1	94251-12000	0170308
12	BOLT, FLANGE (6X65)	1 1A 2 2A 3 3A 4 4A	-----	-----	3	95701-06065-08	2602233

FRONT COVER • TRANSMISSION COVER

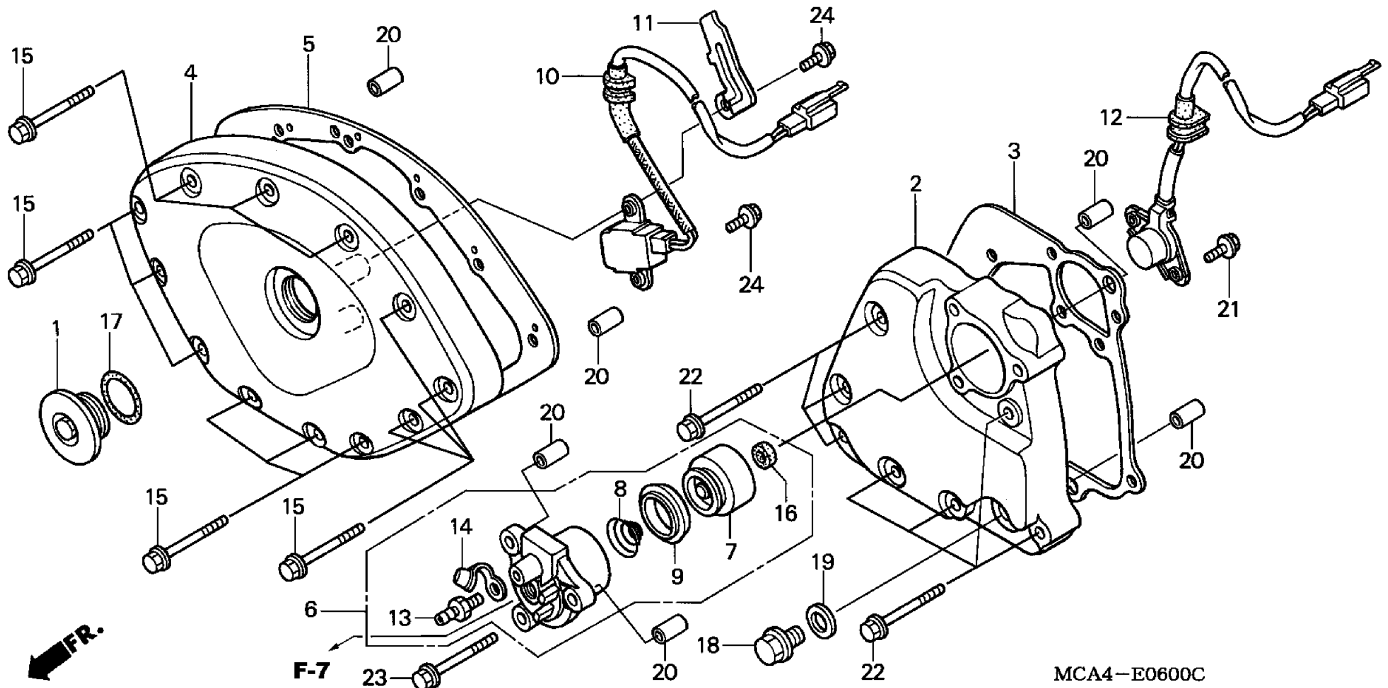

MCA4-E0600C

MCA4E0600C

1 =GL1800'01
1A=GL1800A'01
2 =GL1800'02
2A=GL1800A'02

3 =GL1800'03
3A=GL1800A'03
4 =GL1800'04
4A=GL1800A'04

E-6

Engine
Serial Number

Ref	Description	Model	From	To	QTY	Part Number	H/C
1	CAP (45MM)	1 1A 2 2A 3 3A 4 4A	-----	-----	1	11332-ML7-670	2401800
2	COVER, TRANSMISSION	1 1A 2 2A 3 3A	-----	-----	1	11361-MCA-000	6537674
	COVER, TRANSMISSION	4 4A	-----	-----	1	11361-MEC-000	7376775
3	GASKET, TRANSMISSION COVER	1 1A 2 2A 3 3A 4 4A	-----	-----	1	11391-MCA-000	6617062
4	COVER, FR.	1 1A 2 2A 3 3A 4 4A	-----	-----	1	11511-MCA-000	6617070
5	GASKET, FR. COVER	1 1A 2 2A 3 3A 4 4A	-----	-----	1	11524-MCA-000	6617088
6	CYLINDER ASSY., CLUTCH SLAVE	1 1A 2 2A 3 3A 4 4A	-----	-----	1	22860-MCA-000	6618631
7	PISTON, SLAVE CYLINDER	1 1A 2 2A 3 3A 4 4A	-----	-----	1	22863-MJ8-003	1763416
8	SPRING, SLAVE CYLINDER	1 1A 2 2A 3 3A 4 4A	-----	-----	1	22864-MB0-003	1242635
9	CUP, PISTON	1 1A 2 2A 3 3A 4 4A	-----	-----	1	22865-MJ8-003	1763424
10	GENERATOR ASSY., PULSE	1 1A 2 2A 3 3A 4 4A	-----	-----	1	30300-MCA-003	6619217
11	CLIP, PULSER WIRE	1 1A 2 2A	-----	-----	1	32906-MCA-000	6619357
	CLIP, PULSER WIRE	3 3A 4 4A	-----	-----	1	32906-MCA-A00	7113350
12	SWITCH ASSY., CHANGE	1 1A 2 2A 3 3A 4 4A	-----	-----	1	35759-MCA-003	6619571
13	SCREW, BLEEDER	1 1A 2 2A 3 3A 4 4A	-----	-----	1	43352-HC5-971	4075750
14	CAP, BLEEDER	1 1A 2 2A 3 3A 4 4A	-----	-----	1	43353-461-771	0954230
15	BOLT, FLANGE (6X28)	1 1A 2 2A 3 3A 4 4A	-----	-----	12	90006-GHB-680	6397509
16	OIL SEAL (8X18X5) (NISSIN)	1 1A 2 2A 3 3A 4 4A	-----	-----	1	91209-MB0-003	1243872

FRONT COVER • TRANSMISSION COVER

1 =GL1800'01
1A=GL1800A'01
2 =GL1800'02
2A=GL1800A'02

3 =GL1800'03
3A=GL1800A'03
4 =GL1800'04
4A=GL1800A'04

E-6

Engine
Serial Number

Ref	Description	Model	From	To	QTY	Part Number	H/C
17	O-RING (48.1X3.6) (ARAI)	1 1A 2 2A 3 3A 4 4A	-----	-----	1	91301-ML7-003	2408805
18	BOLT, DRAIN PLUG (14MM)	1 1A 2 2A 3 3A 4 4A	-----	-----	1	92800-14000	0171777
19	WASHER, DRAIN PLUG (14MM)	1 1A 2 2A 3 3A 4 4A	-----	-----	1	94109-14000	0171876
20	PIN A, DOWEL (8X14)	1 1A 2 2A 3 3A 4 4A	-----	-----	6	94301-08140	0069310
21	BOLT, FLANGE (6X16)	1 1A 2 2A 3 3A 4 4A	-----	-----	2	95701-06016-08	2105807
22	BOLT, FLANGE (6X35)	1 1A 2 2A 3 3A 4 4A	-----	-----	7	95701-06035-00	2105864
23	BOLT, FLANGE (6X45)	1 1A 2 2A 3 3A 4 4A	-----	-----	3	95701-06045-08	2552537
24	BOLT, FLANGE (6X16)	1 1A	-----	-----	2	95701-06016-08	2105807
	BOLT, FLANGE (6X14)	2 2A 3 3A 4 4A	-----	-----	2	95701-06014-08	2374742

CLUTCH COVER

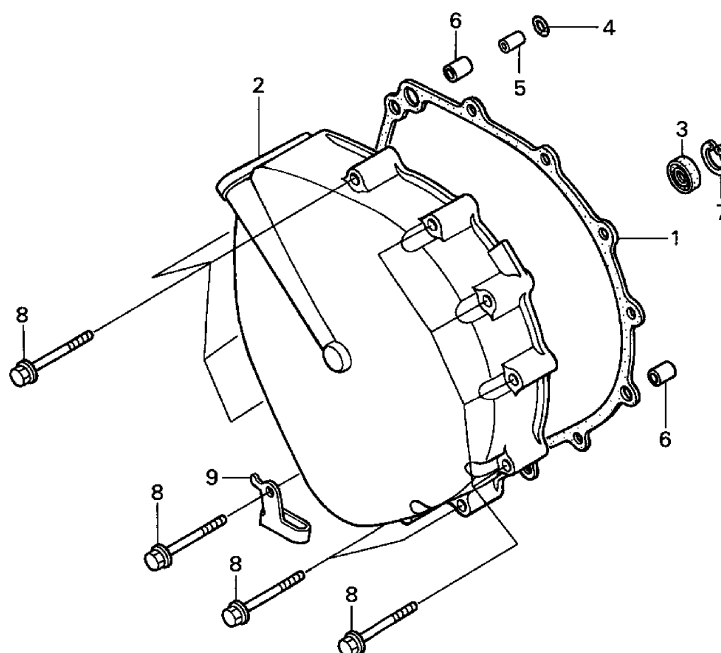

MCA4- E0700A

MCA4E0700A

1 =GL1800'01
1A=GL1800A'01
2 =GL1800'02
2A=GL1800A'02

3 =GL1800'03
3A=GL1800A'03
4 =GL1800'04
4A=GL1800A'04

E-7

Engine
Serial Number

Ref	Description	Model	From	To	QTY	Part Number	H/C
1	GASKET, CLUTCH COVER.....	1 1A 2 2A 3 3A 4 4A	-----	-----	1	11351-MCA-000	6617047
2	COVER, CLUTCH	1 1A 2 2A	-----	-----	1	11370-MCA-000	6564975
	COVER, CLUTCH	2 2A 3 3A	-----	-----	1	11370-MCA-010	6979058
	COVER, CLUTCH	4 4A	-----	-----	1	11370-MEC-000	7376783
3	OIL SEAL (7X18X5) (ARAI)	1 1A 2 2A 3 3A 4 4A	-----	-----	1	91220-MG8-003	2016244
4	O-RING (5.7X2.2) (ARAI)	1 1A 2 2A 3 3A 4 4A	-----	-----	1	91308-MB0-003	1260835
5	PIN A, DOWEL (6X10)	1 1A 2 2A 3 3A 4 4A	-----	-----	1	94301-06100	0294256
6	PIN A, DOWEL (8X14)	1 1A 2 2A 3 3A 4 4A	-----	-----	2	94301-08140	0069310
7	CIRCLIP (INNER) (18MM)	1 1A 2 2A 3 3A 4 4A	-----	-----	1	94520-18000	0192773
8	BOLT, FLANGE (6X38)	1 1A 2 2A 3 3A 4 4A	-----	-----	11	95701-06038-08	3007861
9	CLAMP, TUBE	1 1A	-----	-----	1	11354-MCA-000	6617054
	CLAMP, TUBE	2 2A 3 3A 4 4A	-----	-----	1	11354-MCA-780	6775480

CLUTCH (1)

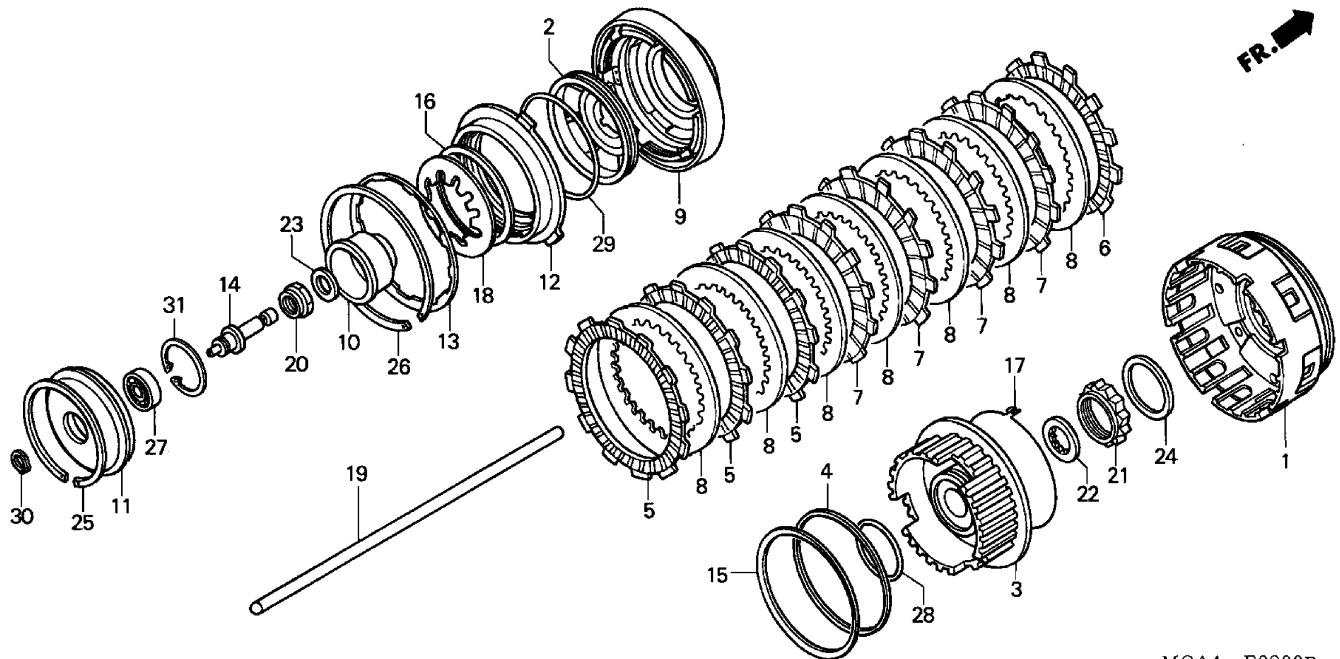

MCA4- E0800B

MCA4E0800B

1 =GL1800'01
1A=GL1800A'01
2 =GL1800'02
2A=GL1800A'02

3 =GL1800'03
3A=GL 1800A'03
4 =GL1800'04
4A=GL1800A'04

E-8

Engine
Serial Number

Ref	Description	Model	From	To	QTY	Part Number	H/C
1	CLUTCH OUTER	1 1A	-----	-----	1	22100-MCA-000	6618458
	CLUTCH OUTER	2 2A 3 3A	-----	-----	1	22100-MCA-780	6773204
2	PISTON, CLUTCH	1 1A 2 2A 3 3A	-----	-----	1	22111-MCA-000	6618466
3	CENTER, CLUTCH	1 1A 2 2A 3 3A	-----	-----	1	22120-MCA-000	6618474
4	SEAT, JUDDER SPRING.....	1 1A 2 2A 3 3A	-----	-----	1	22125-MCA-000	6618482
5	DISK, CLUTCH FRICTION.....	1 1A 2 2A 3 3A	-----	-----	3	22201-MCA-000	6618490
6	DISK B, CLUTCH FRICTION	1 1A 2 2A 3 3A	-----	-----	1	22202-MAT-000	5213723
7	DISK A, CLUTCH FRICTION	1 1A 2 2A 3 3A	-----	-----	4	22203-MCA-000	6618516
8	PLATE, CLUTCH	1 1A 2 2A 3 3A	-----	-----	7	22321-MAT-000	5213731
9	PLATE, CLUTCH PRESSURE.....	1 1A 2 2A 3 3A	-----	-----	1	22351-MCA-000	6618524
10	GUIDE, SPRING.....	1 1A 2 2A 3 3A	-----	-----	1	22352-MCA-000	6618532
11	PLATE, CLUTCH LIFTER	1 1A 2 2A 3 3A	-----	-----	1	22353-MCA-000	6618540
12	LIFTER B, CLUTCH	1 1A 2 2A 3 3A	-----	-----	1	22354-MCA-000	6618557
13	SPRING, CLUTCH LIFTER	1 1A 2 2A 3 3A	-----	-----	1	22355-MCA-000	6618565
14	PIECE, CLUTCH JOINT	1 1A 2 2A 3 3A	-----	-----	1	22366-MCA-000	6618581
15	SPRING, JUDDER.....	1 1A 2 2A 3 3A	-----	-----	1	22402-MAT-000	5213772
16	SEAT, CLUTCH SPRING.....	1 1A 2 2A 3 3A	-----	-----	1	22425-MCA-000	6618599
17	CLIP, CLUTCH CENTER	1 1A 2 2A 3 3A	-----	-----	1	22431-MAT-000	5213780

CLUTCH (1)

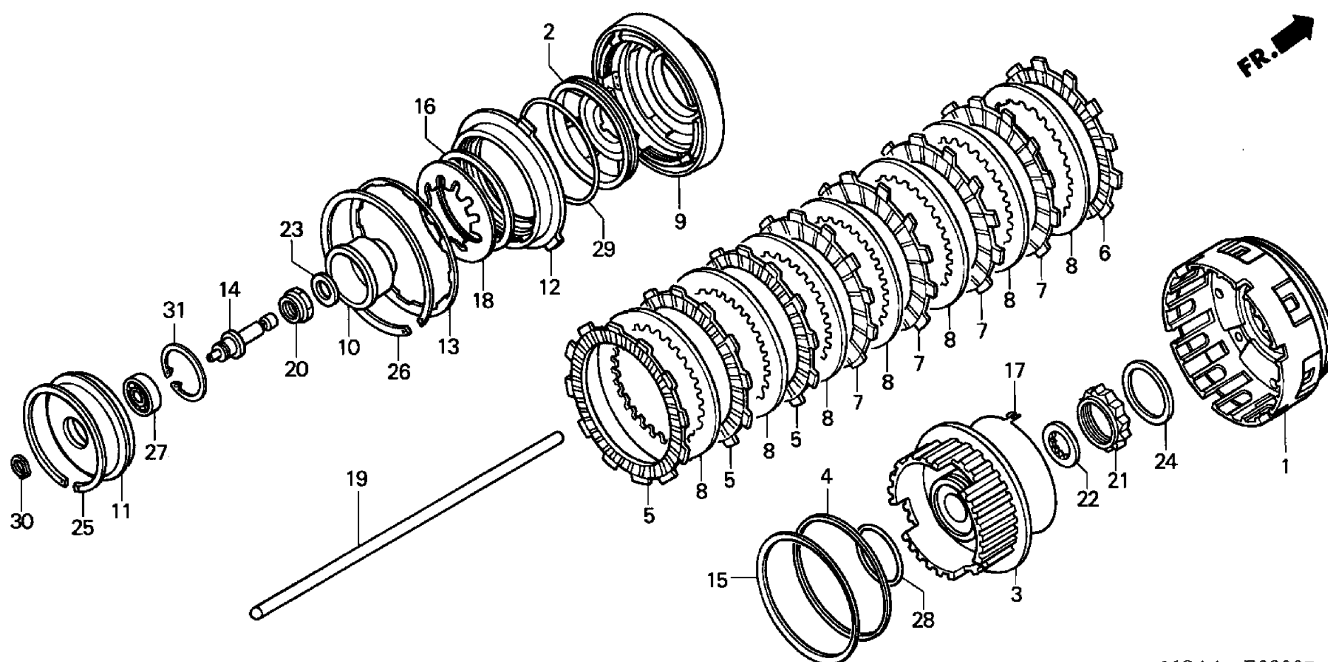

MCA4- E0800B

MCA4E0800B

1 =GL1800'01
1A=GL1800A'01
2 =GL1800'02
2A=GL1800A'02

3 =GL1800'03
3A=GL1800A'03
4 =GL1800'04
4A=GL1800A'04

E-8

Engine
Serial Number

Ref	Description	Model	From	To	QTY	Part Number	H/C
18	SPRING, CLUTCH	1 1A 2 2A 3 3A	-----	-----	1	22441-MCA-000	6618607
19	ROD, CLUTCH LIFTER	1 1A 2 2A 3 3A	-----	-----	1	22851-MCA-000	6618623
20	NUT, HEX. (22MM).....	1 1A 2 2A 3 3A	-----	-----	1	90206-MZ0-000	5041454
21	NUT, LOCK (40MM)	1 1A 2 2A 3 3A	-----	-----	1	90245-MN5-000	2810968
22	WASHER, SPLINE (25MM)	1 1A 2 2A 3 3A	-----	-----	1	90403-MN5-000	2811008
23	WASHER (22X33)	1 1A 2 2A 3 3A	-----	-----	1	90407-MJ0-000	1689082
24	WASHER, SPRING (40MM).....	1 1A 2 2A 3 3A	-----	-----	1	90491-MN5-000	2811115
25	CIRCLIP (INNER) (95MM)	1 1A 2 2A 3 3A	-----	-----	1	90601-MB0-771	1536549
	CIRCLIP (INNER) (95MM)	1 1A 2 2A 3 3A	-----	-----	1	90601-MG8-000	2016053
26	RING, SETTING (123MM)	1 1A 2 2A 3 3A	-----	-----	1	90602-MG8-000	2016061
27	BEARING, RADIAL BALL (16003)	1 1A 2 2A 3 3A	-----	-----	1	91008-KK6-000	2043123
	BEARING, RADIAL BALL (16003)	1 1A 2 2A 3 3A	-----	-----	1	91008-362-000	0334854
	BEARING, RADIAL BALL (16003)	1 1A 2 2A 3 3A	-----	-----	1	91010-HC0-003	2519544
	BEARING, RADIAL BALL (16003)	1 1A 2 2A 3 3A	-----	-----	1	91011-KK6-013	5017322
28	O-RING (51.6X2.3) (ARAI)	1 1A 2 2A 3 3A	-----	-----	1	91301-MG8-003	2016251
29	O-RING (93.3X2.3) (ARAI)	1 1A 2 2A 3 3A	-----	-----	1	91302-MG8-003	2016269
30	CIRCLIP (OUTER) (17MM)	1 1A 2 2A 3 3A	-----	-----	1	94510-17000	0169532
31	CIRCLIP (INNER) (35MM)	1 1A 2 2A 3 3A	-----	-----	1	94520-35100	2016392

CLUTCH (2)

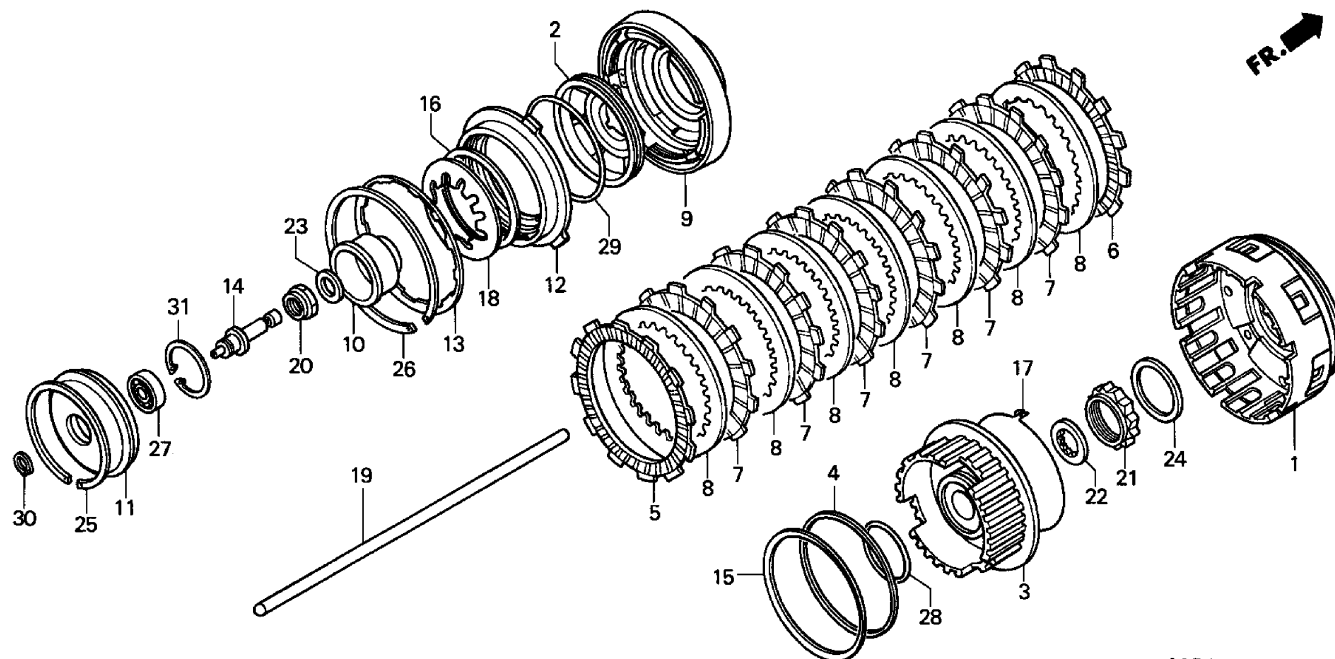

MCA4- E0801

MCA4E0801

1 =GL1800'01
1A=GL1800A'01
2 =GL1800'02
2A=GL1800A'02

3 =GL1800'03
3A=GL 1800A'03
4 =GL1800'04
4A=GL1800A'04

E-8-1

Engine
Serial Number

Ref	Description	Model	From	To	QTY	Part Number	H/C
1	CLUTCH OUTER	4 4A	-----	-----	1	22100-MCA-780	6773204
2	PISTON, CLUTCH	4 4A	-----	-----	1	22111-MCA-000	6618466
3	CENTER, CLUTCH	4 4A	-----	-----	1	22120-MCA-000	6618474
4	SEAT, JUDDER SPRING	4 4A	-----	-----	1	22125-MCA-000	6618482
5	DISK, CLUTCH FRICTION	4 4A	-----	-----	1	22201-MCA-000	6618490
6	DISK B, CLUTCH FRICTION	4 4A	-----	-----	1	22202-MAT-000	5213723
7	DISK A, CLUTCH FRICTION	4 4A	-----	-----	6	22203-MCA-000	6618516
8	PLATE, CLUTCH	4 4A	-----	-----	7	22321-MAT-000	5213731
9	PLATE, CLUTCH PRESSURE	4 4A	-----	-----	1	22351-MCA-000	6618524
10	GUIDE, SPRING	4 4A	-----	-----	1	22352-MCA-000	6618532
11	PLATE, CLUTCH LIFTER	4 4A	-----	-----	1	22353-MCA-000	6618540
12	LIFTER B, CLUTCH	4 4A	-----	-----	1	22354-MCA-000	6618557
13	SPRING, CLUTCH LIFTER	4 4A	-----	-----	1	22355-MCA-000	6618565
14	PIECE, CLUTCH JOINT	4 4A	-----	-----	1	22366-MCA-000	6618581
15	SPRING, JUDDER	4 4A	-----	-----	1	22402-MAT-000	5213772
16	SEAT, CLUTCH SPRING	4 4A	-----	-----	1	22425-MCA-000	6618599
17	CLIP, CLUTCH CENTER	4 4A	-----	-----	1	22431-MAT-000	5213780
18	SPRING, CLUTCH	4 4A	-----	-----	1	22441-MCA-000	6618607

CLUTCH (2)

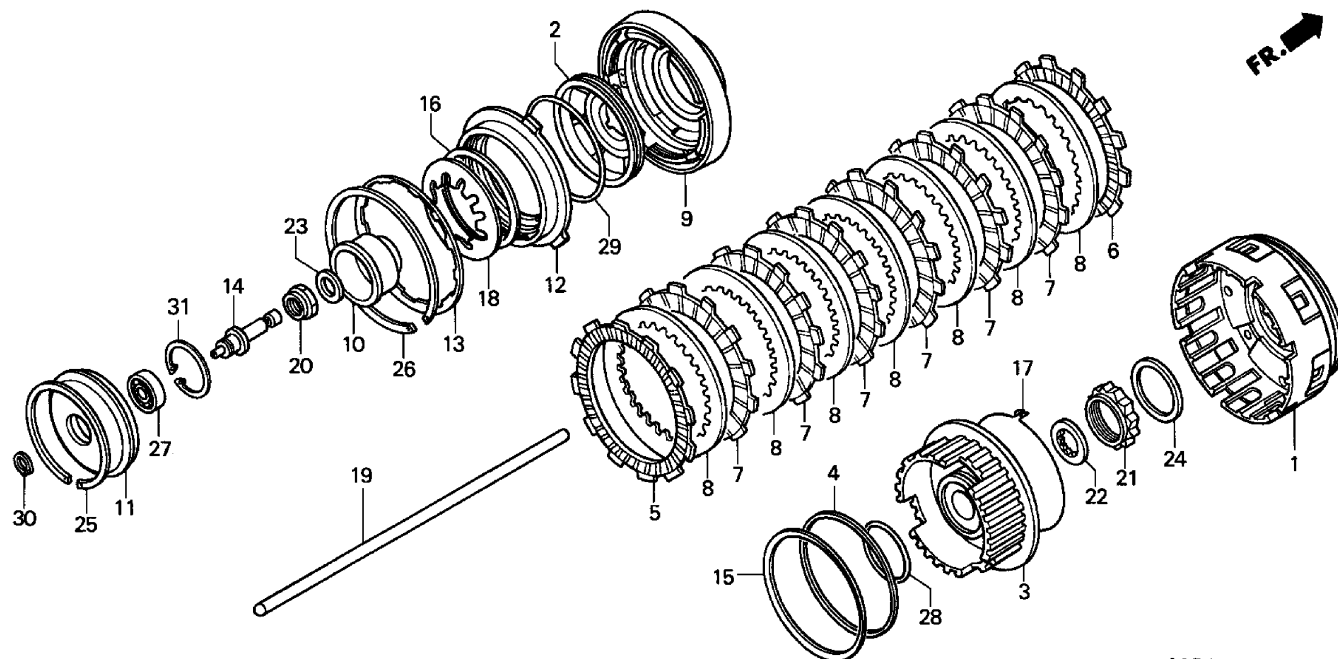

MCA4- E0801

MCA4E0801

1 =GL1800'01
1A=GL1800A'01
2 =GL1800'02
2A=GL1800A'02

3 =GL1800'03
3A=GL1800A'03
4 =GL1800'04
4A=GL1800A'04

E-8-1

Engine
Serial Number

Ref	Description	Model	From	To	QTY	Part Number	H/C
19	ROD, CLUTCH LIFTER	4 4A	-----	-----	1	22851-MCA-000	6618623
20	NUT, HEX. (22MM).....	4 4A	-----	-----	1	90206-MZ0-000	5041454
21	NUT, LOCK (40MM)	4 4A	-----	-----	1	90245-MN5-000	2810968
22	WASHER, SPLINE (25MM)	4 4A	-----	-----	1	90403-MN5-000	2811008
23	WASHER (22X33)	4 4A	-----	-----	1	90407-MJ0-000	1689082
24	WASHER, SPRING (40MM).....	4 4A	-----	-----	1	90491-MN5-000	2811115
25	CIRCLIP (INNER) (95MM)	4 4A	-----	-----	1	90601-MB0-771	1536549
	CIRCLIP (INNER) (95MM)	4 4A	-----	-----	1	90601-MG8-000	2016053
26	RING, SETTING (123MM)	4 4A	-----	-----	1	90602-MG8-000	2016061
27	BEARING, RADIAL BALL (16003)	4 4A	-----	-----	1	91008-KK6-000	2043123
	BEARING, RADIAL BALL (16003)	4 4A	-----	-----	1	91008-362-000	0334854
	BEARING, RADIAL BALL (16003)	4 4A	-----	-----	1	91010-HC0-003	2519544
	BEARING, RADIAL BALL (16003)	4 4A	-----	-----	1	91011-KK6-013	5017322
28	O-RING (51.6X2.3) (ARAI)	4 4A	-----	-----	1	91301-MG8-003	2016251
29	O-RING (93.3X2.3) (ARAI)	4 4A	-----	-----	1	91302-MG8-003	2016269
30	CIRCLIP (OUTER) (17MM)	4 4A	-----	-----	1	94510-17000	0169532
31	CIRCLIP (INNER) (35MM)	4 4A	-----	-----	1	94520-35100	2016392

ALTERNATOR

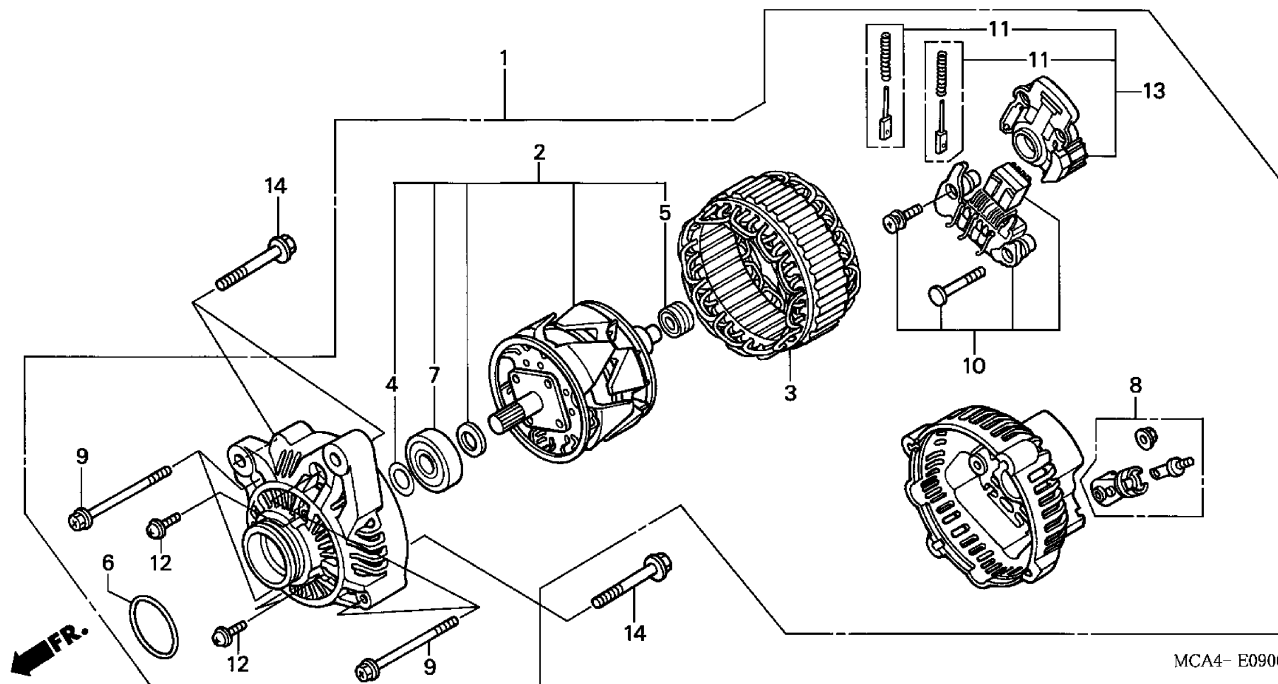

MCA4- E0900

MCA4E0900

1 =GL1800'01
1A=GL1800A'01
2 =GL1800'02
2A=GL1800A'02

3 =GL1800'03
3A=GL 1800A'03
4 =GL1800'04
4A=GL1800A'04

E-9

Engine
Serial Number

Ref	Description	Model	From	To	QTY	Part Number	H/C
1	ALTERNATOR ASSY., FLYWHEEL TYPE	1 1A	-----	-----	1	31100-MCA-003	6636914
	ALTERNATOR ASSY., FLYWHEEL TYPE	1 1A 2 2A 3 3A 4 4A	-----	-----	1	31100-MCA-700	6715874
2	ROTOR SET	1 1A 2 2A 3 3A 4 4A	-----	-----	1	31101-MCA-003	6636922
3	STATOR (N/A FOR USA: SEE ASSEMBLY).....	1 1A	-----	-----	1	31102-P2E-A01	4802617
	STATOR	2 2A 3 3A 4 4A	-----	-----	1	31102-MCA-700	6715882
4	SEAL SET	1 1A 2 2A 3 3A 4 4A	-----	-----	1	31111-MCA-003	6636930
5	BEARING, RR.	1 1A 2 2A 3 3A 4 4A	-----	-----	1	31111-P08-J02	4318101
6	O-RING.....	1 1A 2 2A 3 3A 4 4A	-----	-----	1	31112-MCA-003	6636948
7	BEARING, FR.	1 1A 2 2A 3 3A 4 4A	-----	-----	1	31114-MCA-003	6652689
8	TERMINAL SET	1 1A 2 2A 3 3A 4 4A	-----	-----	1	31123-MCA-003	6636955
9	BOLT, FLANGE	1 1A 2 2A 3 3A 4 4A	-----	-----	4	31125-P08-J02	4318135
10	RECTIFIER ASSY.	1 1A 2 2A 3 3A 4 4A	-----	-----	1	31127-PEJ-A01	5999636
11	BRUSH SET	1 1A 2 2A 3 3A 4 4A	-----	-----	2	31140-P64-902	5339502
12	SCREW	1 1A 2 2A 3 3A 4 4A	-----	-----	4	31146-PE0-004	2779775
13	REGULATOR SET	1 1A 2 2A 3 3A 4 4A	-----	-----	1	31150-MCA-003	6636963
14	BOLT, FLANGE (8X38)	1 1A 2 2A 3 3A 4 4A	-----	-----	3	95701-08038-08	2829562

STARTING MOTOR

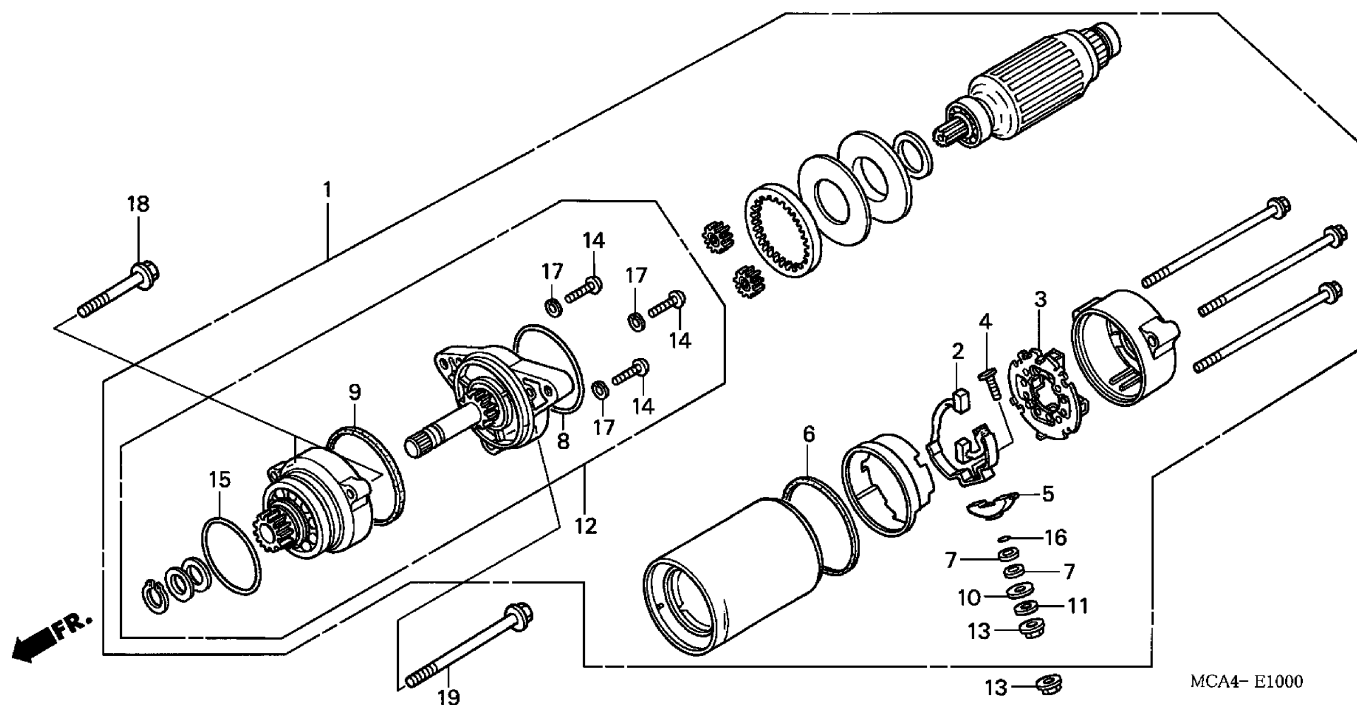

1 =GL1800'01
1A=GL1800A'01
2 =GL1800'02
2A=GL1800A'02

3 =GL1800'03
3A=GL1800A'03
4 =GL1800'04
4A=GL1800A'04

E-10

Engine
Serial Number

Ref	Description	Model	From	To	QTY	Part Number	H/C
1	MOTOR ASSY., STARTER	1 1A 2 2A 3 3A 4 4A	-----	-----	1	31200-MCA-003	6619316
2	BRUSH SET, TERMINAL	1 1A 2 2A 3 3A 4 4A	-----	-----	1	31201-MT8-008	3356599
3	HOLDER SET, BRUSH	1 1A 2 2A 3 3A 4 4A	-----	-----	1	31203-MT8-008	3356615
4	BOLT, TERMINAL	1 1A 2 2A 3 3A 4 4A	-----	-----	1	31204-MN5-008	2805760
5	INSULATOR, TERMINAL	1 1A 2 2A 3 3A 4 4A	-----	-----	1	31206-MN5-008	2805786
6	RING.....	1 1A 2 2A 3 3A 4 4A	-----	-----	1	31207-KS5-901	2541985
7	WASHER, INSULATOR	1 1A 2 2A 3 3A 4 4A	-----	-----	2	31207-MN5-008	2805794
8	RING, SEAL	1 1A 2 2A 3 3A 4 4A	-----	-----	1	31207-179-711	1063858
9	RING.....	1 1A 2 2A 3 3A 4 4A	-----	-----	1	31208-MG9-004	1542166
10	WASHER, INSULATOR	1 1A 2 2A 3 3A 4 4A	-----	-----	1	31208-MN5-008	2805802
11	WASHER (6MM).....	1 1A 2 2A 3 3A 4 4A	-----	-----	1	31209-MN5-008	2805810
12	GEAR ASSY.	1 1A 2 2A 3 3A 4 4A	-----	-----	1	31210-MZ0-008	6653992
13	NUT-WASHER (6MM)	1 1A 2 2A 3 3A 4 4A	-----	-----	2	90071-MB0-000	1243534
14	BOLT (5X39)	1 1A 2 2A 3 3A 4 4A	-----	-----	3	91001-MN5-008	2811263
15	O-RING (59.6X2.4).....	1 1A 2 2A 3 3A 4 4A	-----	-----	1	91309-MN5-008	2811529
16	O-RING.....	1 1A 2 2A 3 3A 4 4A	-----	-----	1	91320-MB0-000	1292184
17	WASHER, SPRING (5MM).....	1 1A 2 2A 3 3A 4 4A	-----	-----	3	94111-05000	0058966
18	BOLT, FLANGE (8X38)	1 1A 2 2A 3 3A 4 4A	-----	-----	2	95701-08038-08	2829562

STARTING MOTOR

1 =GL1800'01
1A=GL1800A'01
2 =GL1800'02
2A=GL1800A'02

3 =GL1800'03
3A=GL1800A'03
4 =GL1800'04
4A=GL1800A'04

E-10

Engine
Serial Number

Ref	Description	Model							From	To	QTY	Part Number	H/C	
19	BOLT, FLANGE (8X60)	1	1A	2	2A	3	3A	4	4A	-----	-----	1	95701-08060-08	2488526

REAR CASE

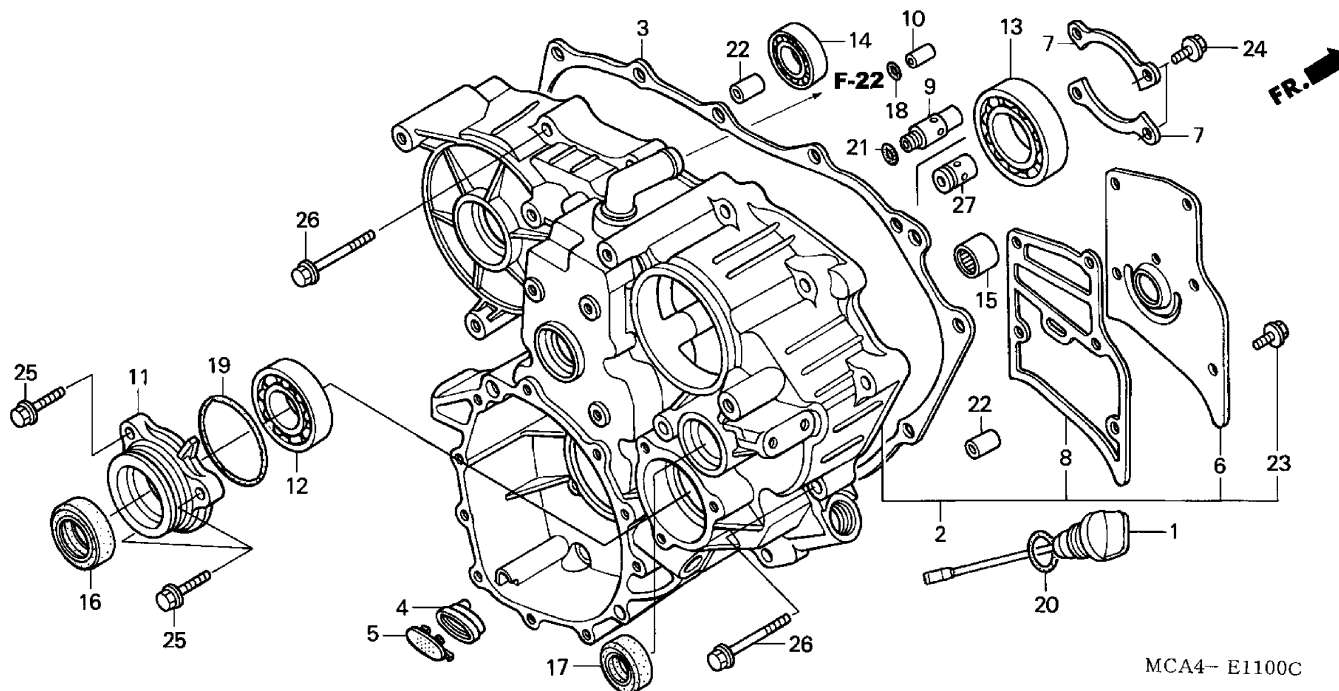

MCA4- E1100C

MCA4E1100C

1 =GL1800'01
1A=GL1800A'01
2 =GL1800'02
2A=GL1800A'02

3 =GL1800'03
3A=GL1800A'03
4 =GL1800'04
4A=GL1800A'04

E-11

Engine
Serial Number

Ref	Description	Model	From	To	QTY	Part Number	H/C
1	DIPSTICK, OIL	1 1A 2 2A 3 3A 4 4A	-----	-----	1	15650-MCA-010	6617724
2	CASE ASSY., RR. DIFFERENTIAL	1 1A	-----	-----	1	21100-MCA-000	6564991
	CASE ASSY., RR. DIFFERENTIAL	2 2A 3 3A	-----	-----	1	21100-MCA-780	6773196
	CASE ASSY., RR. DIFFERENTIAL	4 4A	-----	-----	1	21100-MCA-A20	7527773
3	GASKET, RR. CASE	1 1A 2 2A 3 3A 4 4A	-----	-----	1	21112-MCA-000	6618425
4	BODY, SCAVENGE OIL PUMP STRAINER	1 1A	-----	-----	1	21116-MCA-000	6618433
	BODY, SCAVENGE OIL PUMP STRAINER	2 2A 3 3A 4 4A	-----	-----	1	21116-MCA-780	6776058
5	CAP, SCAVENGE OIL PUMP STRAINER..	1 1A	-----	-----	1	21117-MCA-000	6618441
	CAP, SCAVENGE OIL PUMP STRAINER..	2 2A 3 3A 4 4A	-----	-----	1	21117-MCA-780	6776066
6	PLATE, BREATHER.....	1 1A	-----	-----	1	21120-MCA-000	6646814
	PLATE, BREATHER.....	2 2A 3 3A	-----	-----	1	21120-MCA-010	6710776
	PLATE, BREATHER.....	4 4A	-----	-----	1	21120-MEC-000	7376742
7	PLATE, PRIMARY BEARING SETTING	1 1A 2 2A 3 3A 4 4A	-----	-----	2	21122-MN5-000	2804656
8	GASKET, BREATHER PLATE	1 1A	-----	-----	1	21125-MCA-310	6653984
	GASKET, BREATHER PLATE	2 2A 3 3A	-----	-----	1	21125-MCA-780	6776074
	GASKET, BREATHER PLATE	4 4A	-----	-----	1	21125-MEC-003	7412265
9	VALVE ASSY., CLUTCH REGULATOR.....	1 1A 2 2A 3 3A	-----	-----	1	22360-MCA-000	6618573
10	ORIFICE, CLUTCH CONTROL	1 1A 2 2A 3 3A 4 4A	-----	-----	1	22465-MCA-000	6618615

REAR CASE

1 =GL1800'01 1A=GL1800A'01 2 =GL1800'02 2A=GL1800A'02		3 =GL1800'03 3A=GL1800A'03 4 =GL1800'04 4A=GL1800A'04		E-11			
				Engine Serial Number			
Ref	Description	Model		From	To	QTY	Part Number H/C
11	HOLDER, FINAL SHAFT BEARING.....	1	1A 2 2A 3 3A 4 4A	-----	-----	1	23751-MN5-000 2805059
12	BEARING, RADIAL BALL (6010) (NTN CORP.).....	1	1A 2 2A 3 3A 4 4A	-----	-----	1	91002-MN5-003 2811271
13	BEARING, RADIAL BALL (6206) (NTN CORP.).....	1	1A 2 2A 3 3A 4 4A	-----	-----	1	91006-MT3-003 3488103
	BEARING, RADIAL BALL (6206) (TOYO) ..	1	1A 2 2A 3 3A 4 4A	-----	-----	1	91011-MN5-003 2811354
14	BEARING, RADIAL BALL (6905)	1	1A 2 2A 3 3A 4 4A	-----	-----	1	91015-MCA-003 6622302
15	BEARING, NEEDLE (12X16X10).....	1	1A 2 2A 3 3A 4 4A	-----	-----	1	91024-GJ5-003 1706282
16	OIL SEAL (28X48X9) (NOK)	1	1A 2 2A 3 3A 4 4A	-----	-----	1	91204-MN5-005 2811479
17	OIL SEAL (27X34X5)	1	1A 2 2A 3 3A 4 4A	-----	-----	1	91208-MN5-003 2811487
18	O-RING B (6.8X2.5) (ARAI)	1	1A 2 2A 3 3A 4 4A	-----	-----	1	91304-MC7-003 1213206
19	O-RING (63X3) (ARAI)	1	1A 2 2A 3 3A 4 4A	-----	-----	1	91304-MN5-003 2811503
	O-RING (62.4X3.1).....	1	1A 2 2A 3 3A 4 4A	-----	-----	1	91316-PT6-003 3611829
20	O-RING (18X3).....	1	1A 2 2A 3 3A 4 4A	-----	-----	1	91307-035-000 0174961
21	O-RING (7X1.7)	1	1A 2 2A 3 3A 4 4A	-----	-----	1	91312-107-000 0213348
22	PIN A, DOWEL (10X16)	1	1A 2 2A 3 3A 4 4A	-----	-----	2	94301-10160 0058206
23	BOLT, FLANGE (6X12)	1	1A 2 2A 3 3A 4 4A	-----	-----	5	95701-06012-08 2170793
24	BOLT, FLANGE (6X16)	1	1A 2 2A 3 3A 4 4A	-----	-----	4	95701-06016-08 2105807
25	BOLT, FLANGE (8X28)	1	1A 2 2A 3 3A 4 4A	-----	-----	3	95701-08028-08 2488518
26	BOLT, FLANGE (8X45)	1	1A 2 2A 3 3A 4 4A	-----	-----	16	95701-08045-08 2602258
27	VALVE ASSY., CLUTCH REGULATOR.....	4	4A	-----	-----	1	22360-MEC-000 7412273

REVERSE GEAR

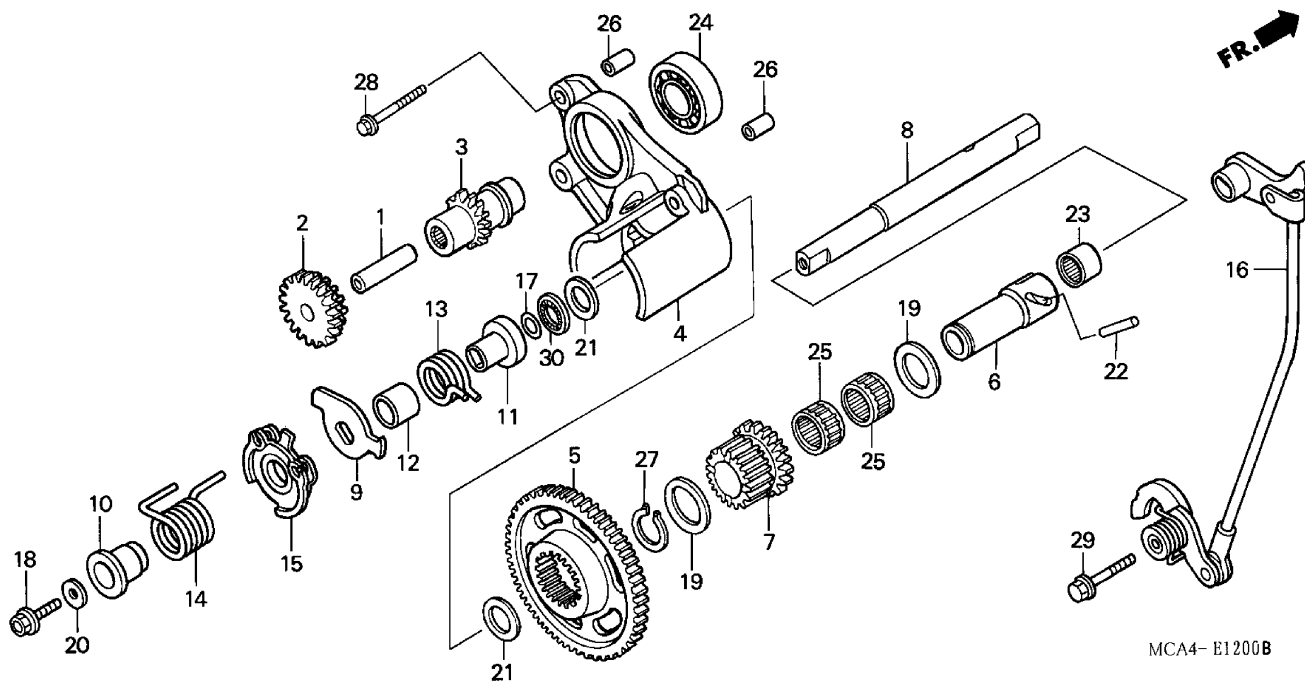

MCA4- E1200B

MCA4E1200B

1 =GL1800'01
1A=GL1800A'01
2 =GL1800'02
2A=GL1800A'02

3 =GL1800'03
3A=GL 1800A'03
4 =GL1800'04
4A=GL1800A'04

E-12

Engine
Serial Number

Ref	Description	Model	From	To	QTY	Part Number	H/C
1	PIN, PISTON	1 1A 2 2A 3 3A 4 4A	-----	-----	1	13111-892-000	0864967
2	GEAR, STARTER REDUCTION (17/18T) ..	1 1A 2 2A 3 3A 4 4A	-----	-----	1	28106-MCA-000	6619084
3	GEAR, STARTER DRIVE (11T)	1 1A 2 2A 3 3A 4 4A	-----	-----	1	28141-MCA-000	6619100
4	HOLDER, STARTER DRIVE GEAR.....	1 1A 2 2A 3 3A 4 4A	-----	-----	1	28150-MCA-000	6619118
5	GEAR, REVERSE IDLE (46T)	1 1A 2 2A 3 3A 4 4A	-----	-----	1	28162-MN5-000	2805406
6	SHIFTER, REVERSE	1 1A 2 2A 3 3A 4 4A	-----	-----	1	28165-MN5-000	2805414
7	GEAR, REVERSE SHIFT (18T)	1 1A 2 2A 3 3A 4 4A	-----	-----	1	28171-MN5-000	2805422
8	SHAFT, REVERSE SHIFTER	1 1A 2 2A 3 3A 4 4A	-----	-----	1	28211-MN5-000	2805448
9	PLATE, LOST MOTION	1 1A 2 2A 3 3A 4 4A	-----	-----	1	28215-MCA-000	6619142
10	COLLAR, LOST MOTION SPRING	1 1A 2 2A 3 3A 4 4A	-----	-----	1	28218-MCA-000	6619159
11	COLLAR, REVERSE LEVER SPRING.....	1 1A 2 2A 3 3A 4 4A	-----	-----	1	28219-MN5-010	3042207
12	BUSH, REVERSE SPRING	1 1A 2 2A 3 3A 4 4A	-----	-----	1	28221-MN5-000	3356391
13	SPRING, REVERSE LEVER	1 1A 2 2A 3 3A 4 4A	-----	-----	1	28224-MCA-000	6619167
14	SPRING, LOST MOTION	1 1A 2 2A 3 3A 4 4A	-----	-----	1	28226-MCA-000	6619175
15	DRUM, REVERSE	1 1A 2 2A	-----	-----	1	28240-MCA-000	6619183
	DRUM, REVERSE	3 3A 4 4A	-----	-----	1	28241-MCA-A00	7113343
16	ARM, SHIFT DRUM LOCK.....	1 1A 2 2A 3 3A 4 4A	-----	-----	1	28250-MCA-000	6619191
17	O-RING (11.8X2.4).....	1 1A 2 2A 3 3A 4 4A	-----	-----	1	51996-SA5-800	1266147

REVERSE GEAR

1 =GL1800'01 1A=GL1800A'01 2 =GL1800'02 2A=GL1800A'02		3 =GL1800'03 3A=GL1800A'03 4 =GL1800'04 4A=GL1800A'04		E-12			
				Engine Serial Number			
Ref	Description	Model		From	To	QTY	Part Number H/C
18	BOLT, FLANGE (6X20)	1	1A 2 2A 3 3A 4 4A	-----	-----	1	90014-MN5-000 2810620
19	WASHER B, THRUST (30X1.7)	1	1A 2 2A 3 3A 4 4A	-----	-----	2	90409-ML4-610 2332047
20	WASHER (6MM).....	1	1A 2 2A 3 3A 4 4A	-----	-----	1	90485-VM0-000 1777457
21	WASHER (12.2X23X1.6)	1	1A 2 2A 3 3A 4 4A	-----	-----	2	90492-MN5-000 2811123
22	ROLLER (5X25)	1	1A 2 2A 3 3A 4 4A	-----	-----	1	90702-MN5-000 2811214
23	BEARING, NEEDLE	1	1A 2 2A 3 3A 4 4A	-----	-----	1	91101-121-691 1794379
24	BEARING, RADIAL BALL (6904) (NTN CORP.).....	1	1A 2 2A 3 3A 4 4A	-----	-----	1	91007-MN5-003 2811321
25	BEARING, NEEDLE (20X24X17).....	1	1A 2 2A 3 3A 4 4A	-----	-----	2	91051-727-000 3056900
26	PIN A, DOWEL (8X14)	1	1A 2 2A 3 3A 4 4A	-----	-----	2	94301-08140 0069310
27	CIRCLIP (OUTER) (20MM)	1	1A 2 2A 3 3A 4 4A	-----	-----	1	94510-20000 0053629
28	BOLT, FLANGE (6X32)	1	1A 2 2A 3 3A 4 4A	-----	-----	3	95701-06032-08 2581361
29	BOLT, FLANGE (6X28)	1	1A 2 2A 3 3A 4 4A	-----	-----	1	95801-06028-08 2829596
30	BEARING, NEEDLE (12MM) (TOMUSON)	1	1A 2 2A 3 3A 4 4A	-----	-----	1	91001-147-006 0465625

REVERSE SHIFT ACTUATOR

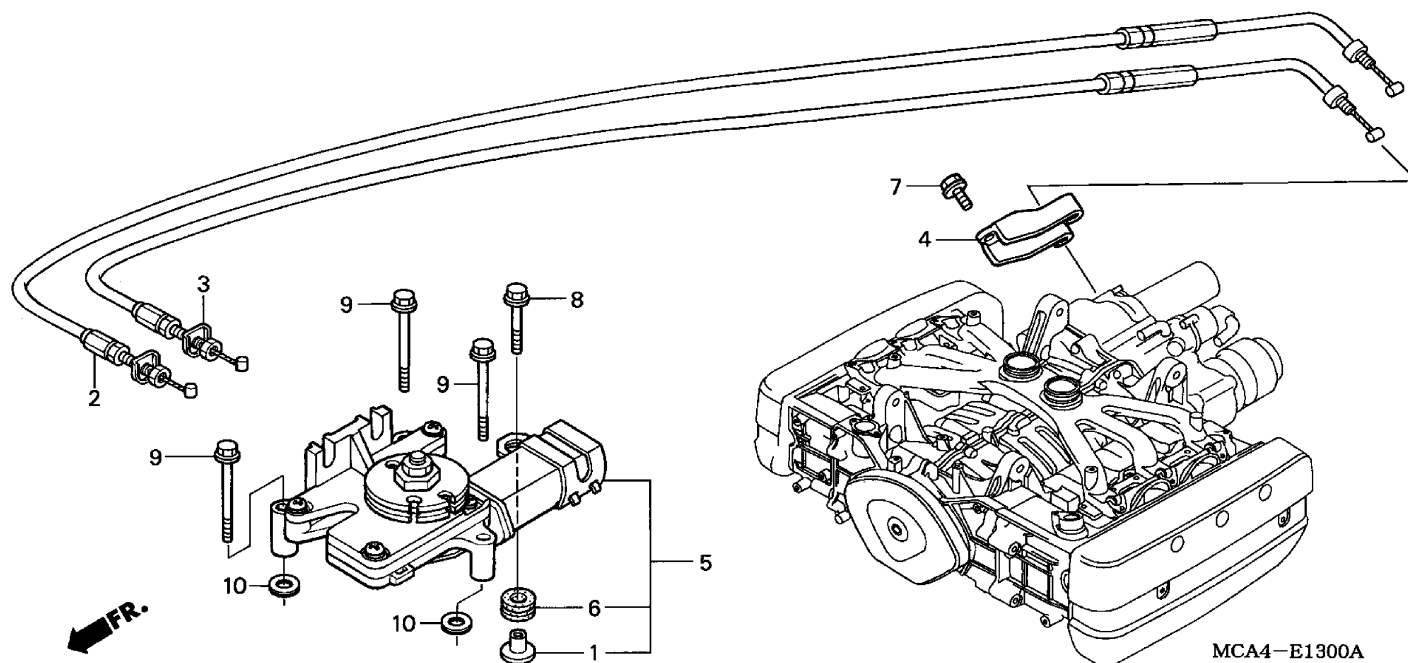

MCA4-E1300A

MCA4E1300A

1 =GL1800'01
1A=GL1800A'01
2 =GL1800'02
2A=GL1800A'02

3 =GL1800'03
3A=GL1800A'03
4 =GL1800'04
4A=GL1800A'04

E-13

Engine
Serial Number

Ref	Description	Model	From	To	QTY	Part Number	H/C
1	COLLAR, CANISTER MOUNT	1 1A 2 2A 3 3A 4 4A	-----	-----	1	19052-MB4-880	1781517
2	CABLE, REVERSE.....	1 1A 2 2A 3 3A 4 4A	-----	-----	1	24810-MCA-000	6619068
3	CABLE, NEUTRAL.....	1 1A 2 2A 3 3A 4 4A	-----	-----	1	24820-MCA-000	6619076
4	PLATE, REVERSE CABLE HOLDER	1 1A 2 2A 3 3A 4 4A	-----	-----	1	28214-MCA-000	6619134
5	ACTUATOR ASSY., REVERSE SHIFT	1 1A 2 2A 3 3A 4 4A	-----	-----	1	36800-MCA-671	6537161
6	RUBBER, RR. FENDER CUSHION	1 1A 2 2A 3 3A 4 4A	-----	-----	1	80101-310-000	0113449
7	BOLT, FLANGE (6X16)	1 1A 2 2A 3 3A 4 4A	-----	-----	2	95701-06016-08	2105807
8	BOLT, FLANGE (6X22)	1 1A 2 2A 3 3A 4 4A	-----	-----	1	95701-06022-08	2129682
9	BOLT, FLANGE (6X45)	1 1A 2 2A 3 3A 4 4A	-----	-----	3	95701-06045-08	2552537
10	GASKET, PROTECTOR.....	3 3A 4 4A	-----	-----	4	18293-MCA-780	6775928

PRIMARY DRIVE GEAR

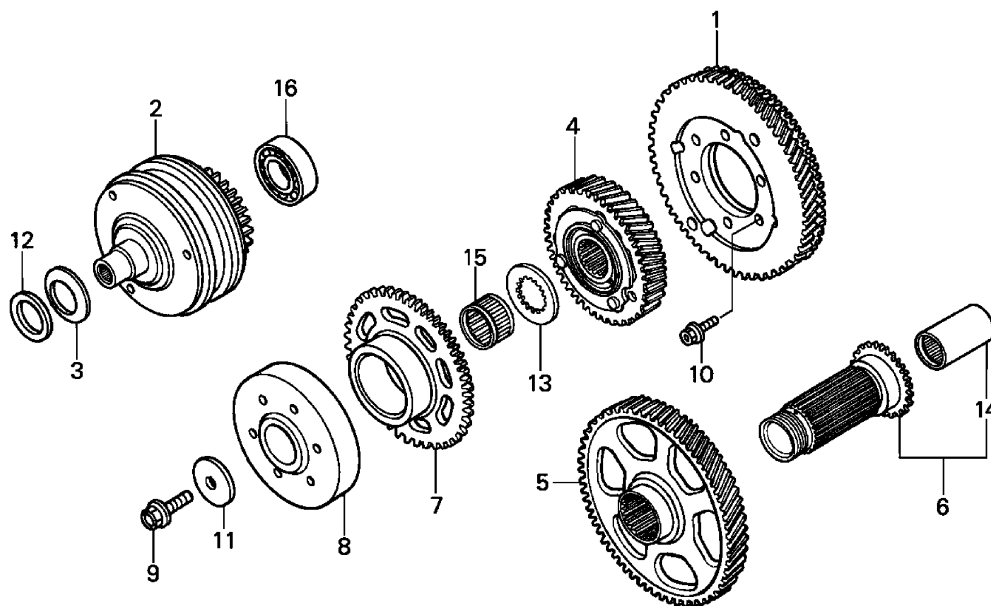

MCA4- E1400

MCA4E1400

1 =GL1800'01
1A=GL1800A'01
2 =GL1800'02
2A=GL1800A'02

3 =GL1800'03
3A=GL 1800A'03
4 =GL1800'04
4A=GL1800A'04

E-14

Engine
Serial Number

Ref	Description	Model	From	To	QTY	Part Number	H/C
1	GEAR, A.C. GENRATOR DRIVE (72T)	1 1A	-----	-----	1	13320-MCA-020	6627715
	GEAR, A.C. GENRATOR DRIVE (72T)	2 2A 3 3A 4 4A	-----	-----	1	13320-MCA-780	6775654
2	GEAR ASSY., ALTERNATOR DRIVEN (28T)	1 1A	-----	-----	1	13430-MCA-020	6653919
	GEAR ASSY., ALTERNATOR DRIVEN (28T)	1 1A	-----	-----	1	13430-MCA-030	6684724
	GEAR ASSY., ALTERNATOR DRIVEN (28T)	2 2A 3 3A 4 4A	-----	-----	1	13430-MCA-780	6775662
3	SPRING, THRUST	1 1A 2 2A 3 3A 4 4A	-----	-----	1	13534-MCA-000	6617526
4	GEAR, PRIMARY DRIVE (49T)	1 1A 2 2A 3 3A 4 4A	-----	-----	1	23110-MN5-010	3523248
5	GEAR, PRIMARY DRIVEN (78T)	1 1A 2 2A 3 3A 4 4A	-----	-----	1	23121-MCA-000	6618649
6	BOSS, PRIMARY DRIVEN GEAR	1 1A 2 2A 3 3A 4 4A	-----	-----	1	23130-MCA-000	6618656
7	GEAR, STARTING DRIVEN (46T)	1 1A 2 2A 3 3A 4 4A	-----	-----	1	28110-MCA-000	6619092
8	CLUTCH OUTER, STARTER	1 1A 2 2A 3 3A 4 4A	-----	-----	1	28125-MN5-014	5044995
9	BOLT, UBS (12X30)	1 1A 2 2A 3 3A 4 4A	-----	-----	1	90005-MCA-000	6621528
10	BOLT, HEX. (8X25)	1 1A 2 2A 3 3A 4 4A	-----	-----	6	90108-KV3-000	6621627
11	WASHER (12.2X39X4)	1 1A 2 2A	-----	-----	1	90402-MCA-000	6622013
	WASHER (12.2X39X4)	3 3A 4 4A	-----	-----	1	90402-MCA-A01	7218407
12	WASHER, THRUST (25MM)	1 1A 2 2A 3 3A 4 4A	-----	-----	1	90456-MA6-000	1395482

PRIMARY DRIVE GEAR

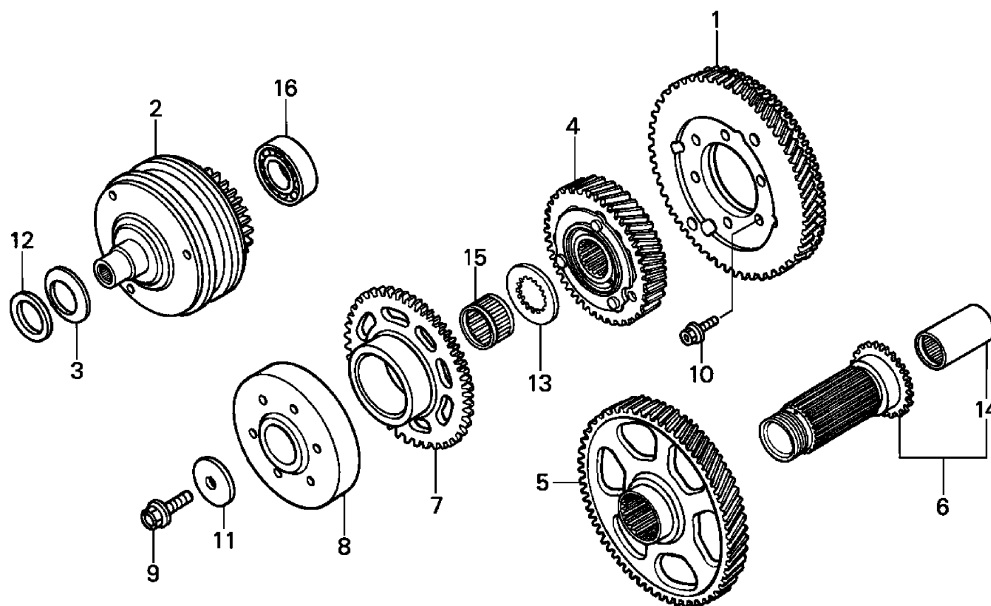

MCA4- E1400

MCA4E1400

1 =GL1800'01
1A=GL1800A'01
2 =GL1800'02
2A=GL1800A'02

3 =GL1800'03
3A=GL1800A'03
4 =GL1800'04
4A=GL1800A'04

E-14

Engine
Serial Number

Ref	Description	Model	From	To	QTY	Part Number	H/C
13	WASHER, SPLINE (28MM)	1 1A 2 2A 3 3A 4 4A	-----	-----	1	90493-MN5-000	2811131
14	BEARING, NEEDLE (28X35X60).....	1 1A 2 2A 3 3A 4 4A	-----	-----	1	91024-MN5-003	2829257
15	BEARING, NEEDLE (36X41X18.3)	1 1A 2 2A 3 3A 4 4A	-----	-----	1	91027-MCA-003	6622310
16	BEARING, RADIAL BALL (6004R).....	1 1A 2 2A 3 3A 4 4A	-----	-----	1	96140-60040-00	0844134

FINAL SHAFT

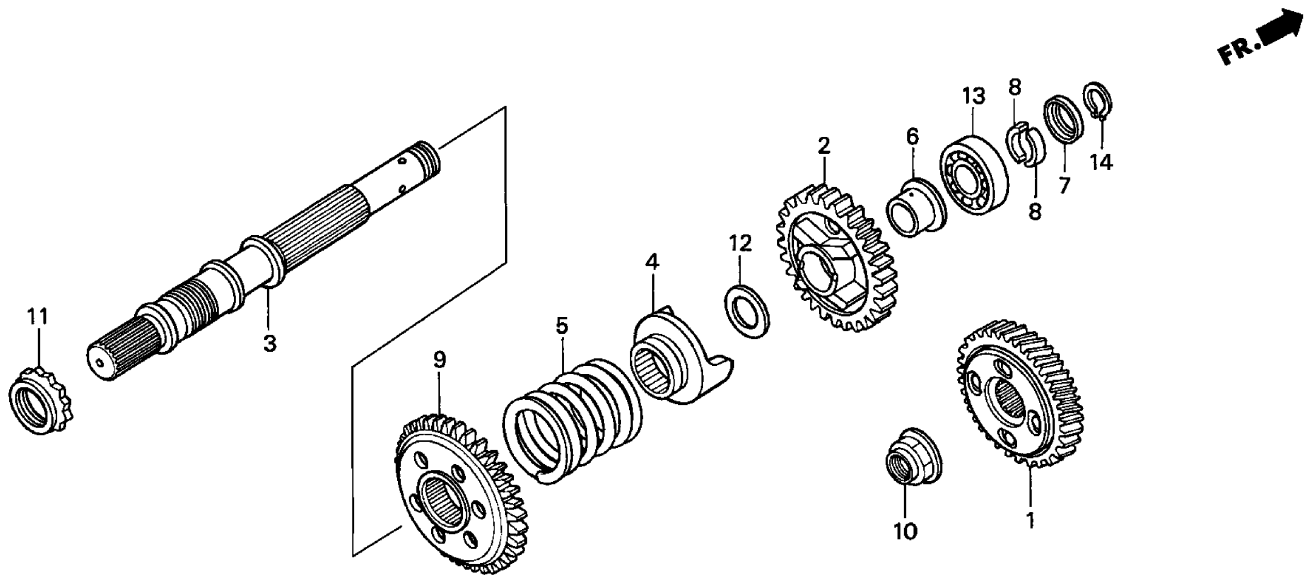

MCA4- B1500

MCA4E1500

1 =GL1800'01
1A=GL1800A'01
2 =GL1800'02
2A=GL1800A'02

3 =GL1800'03
3A=GL 1800A'03
4 =GL1800'04
4A=GL1800A'04

E-15

Engine
Serial Number

Ref	Description	Model	From	To	QTY	Part Number	H/C
1	GEAR, FINAL DRIVE (35T)	1 1A 2 2A 3 3A	-----	-----	1	23500-MCA-000	6618847
	GEAR, FINAL DRIVE (35T)	4 4A	-----	-----	1	23500-MCA-A20	7544562
2	GEAR, FINAL DRIVEN (36T)	1 1A 2 2A 3 3A 4 4A	-----	-----	1	23521-MCA-000	6618862
3	SHAFT, FINAL GEAR.....	1 1A	-----	-----	1	23611-MCA-000	6618870
	SHAFT, FINAL GEAR.....	2 2A 3 3A 4 4A	-----	-----	1	23611-MCA-780	6776108
4	LIFTER, FINAL DAMPER.....	1 1A	-----	-----	1	23721-MCA-000	6618888
	LIFTER, FINAL DAMPER.....	2 2A 3 3A 4 4A	-----	-----	1	23721-MCA-780	6776116
5	SPRING, FINAL DAMPER	1 1A 2 2A 3 3A 4 4A	-----	-----	1	23732-MCA-000	6618896
6	COLLAR (22X26X27.6)	1 1A 2 2A 3 3A 4 4A	-----	-----	1	23733-MN5-000	2805026
7	RETAINER, FINAL SHAFT.....	1 1A 2 2A 3 3A 4 4A	-----	-----	1	23741-MN5-000	2805034
8	WASHER, SPRING STOPPER	1 1A 2 2A 3 3A 4 4A	-----	-----	2	23742-MN5-000	2805042
9	GEAR, REVERSE DRIVEN (45T)	1 1A 2 2A 3 3A 4 4A	-----	-----	1	28178-MCA-000	6619126
10	NUT, SPECIAL (22MM)	1 1A	-----	-----	1	90205-MCA-000	6621957
	NUT, SPECIAL (22MM)	2 2A 3 3A 4 4A	-----	-----	1	90205-MCA-780	6776843
11	NUT, LOCK (30MM)	1 1A 2 2A 3 3A 4 4A	-----	-----	1	90241-MB0-000	1243559
12	WASHER (22.2X35.2.6)	1 1A 2 2A 3 3A 4 4A	-----	-----	1	90498-MN5-000	2811164
13	BEARING, RADIAL BALL (22X52X15).....	1 1A 2 2A 3 3A 4 4A	-----	-----	1	91003-MCA-003	6622278
14	CIRCLIP (OUTER) (22MM)	1 1A 2 2A 3 3A 4 4A	-----	-----	1	94510-22000	0128157

OIL PUMP

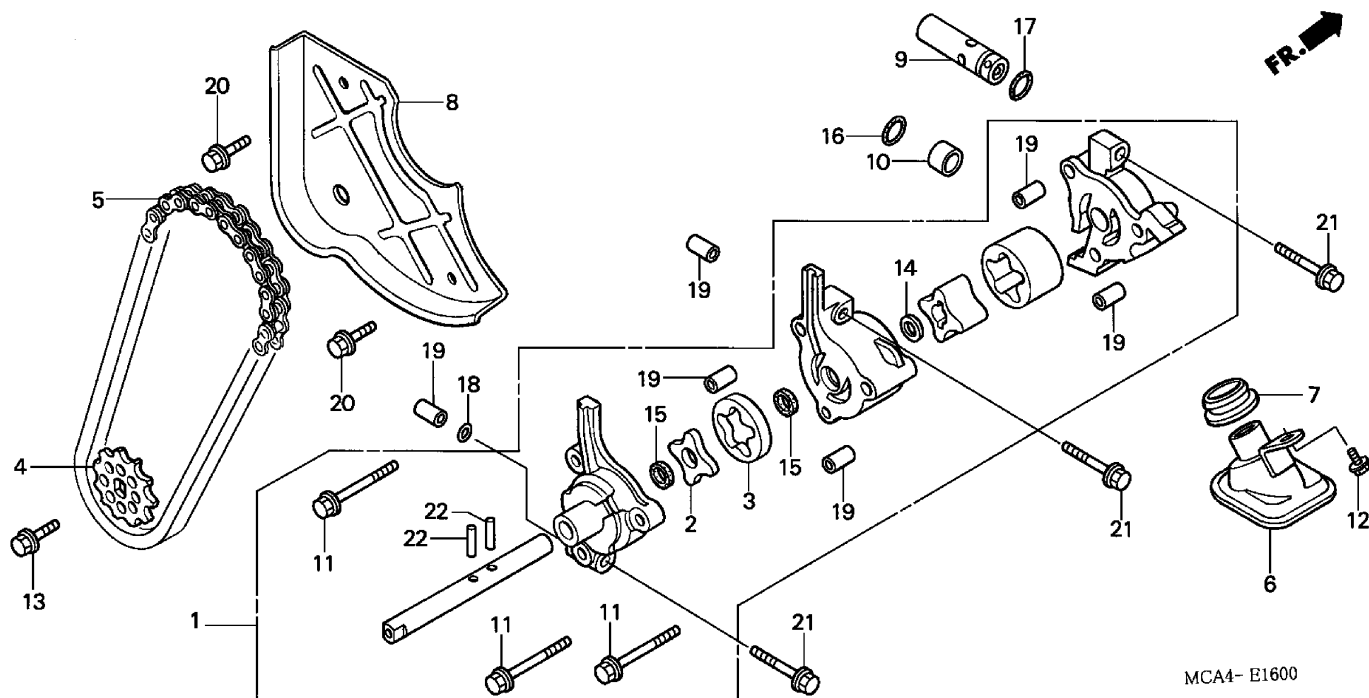

MCA4- E1600

MCA4E1600

1 =GL1800'01
1A=GL1800A'01
2 =GL1800'02
2A=GL1800A'02

3 =GL1800'03
3A=GL 1800A'03
4 =GL1800'04
4A=GL1800A'04

E-16

Engine
Serial Number

Ref	Description	Model	From	To	QTY	Part Number	H/C
1	PUMP ASSY., OIL	1 1A 2 2A 3 3A 4 4A	-----	-----	1	15110-MCA-000	6617666
2	ROTOR (INNER)	1 1A 2 2A 3 3A 4 4A	-----	-----	1	15121-MG3-000	1443449
3	ROTOR (OUTER).....	1 1A 2 2A 3 3A 4 4A	-----	-----	1	15122-MG3-000	1443456
4	SPROCKET, OIL PUMP DRIVEN (22T).....	1 1A 2 2A 3 3A 4 4A	-----	-----	1	15134-MCA-000	6617674
5	CHAIN, OIL PUMP (DID25H-54L) (DAIDO)	1 1A 2 2A 3 3A 4 4A	-----	-----	1	15135-MCA-003	6617682
6	STRAINER, OIL	1 1A 2 2A 3 3A 4 4A	-----	-----	1	15153-MCA-000	6617690
7	GASKET, OIL STRAINER	1 1A 2 2A 3 3A 4 4A	-----	-----	1	15154-MM5-000	2547255
8	GUIDE, OIL PUMP CHAIN.....	1 1A 2 2A 3 3A 4 4A	-----	-----	1	15171-MCA-000	6539647
9	VALVE ASSY., RELIEF	1 1A 2 2A 3 3A 4 4A	-----	-----	1	15220-MY9-000	5710116
10	COLLAR (16X18X10).....	1 1A 2 2A 3 3A 4 4A	-----	-----	1	15326-KBV-000	5361597
11	BOLT, FLANGE (6X60)	1 1A 2 2A 3 3A 4 4A	-----	-----	3	90011-MW3-601	4583860
12	BOLT, FLANGE (6X14)	1 1A 2 2A 3 3A 4 4A	-----	-----	1	90014-952-000	0803619
13	BOLT-WASHER (6X12)	1 1A 2 2A 3 3A 4 4A	-----	-----	1	90021-MM5-000	2551760
14	WASHER, THRUST (11MM)	1 1A 2 2A 3 3A 4 4A	-----	-----	1	90456-333-000	0440362
15	OIL SEAL (11X15X3) (KOYO)	1 1A 2 2A 3 3A 4 4A	-----	-----	2	91208-MN1-771	3202363
16	O-RING (18X3) (ARAI).....	1 1A 2 2A 3 3A 4 4A	-----	-----	1	91302-KE8-003	2890754
17	O-RING (14.7X2.2) (ARAI).....	1 1A 2 2A 3 3A 4 4A	-----	-----	1	91313-MB0-003	1260868
	O-RING (14.8X2.2).....	1 1A 2 2A 3 3A 4 4A	-----	-----	1	91313-MG7-004	3353620

OIL PUMP

1 =GL1800'01 1A=GL1800A'01 2 =GL1800'02 2A=GL1800A'02		3 =GL1800'03 3A=GL1800A'03 4 =GL1800'04 4A=GL1800A'04		E-16										
				Engine Serial Number										
Ref	Description	Model				From	To	QTY	Part Number	H/C				
18	O-RING (7.8X1.9) (NOK)	1	1A	2	2A	3	3A	4	4A	-----	-----	1	91352-SA5-952	1171297
19	PIN A, DOWEL (8X14)	1	1A	2	2A	3	3A	4	4A	-----	-----	6	94301-08140	0069310
20	BOLT, FLANGE (6X16)	1	1A	2	2A	3	3A	4	4A	-----	-----	2	95701-06016-08	2105807
21	BOLT, FLANGE (6X38)	1	1A	2	2A	3	3A	4	4A	-----	-----	3	95701-06038-08	3007861
22	ROLLER (4X15.8)	1	1A	2	2A	3	3A	4	4A	-----	-----	2	96220-40158	0345066

CYLINDER BLOCK

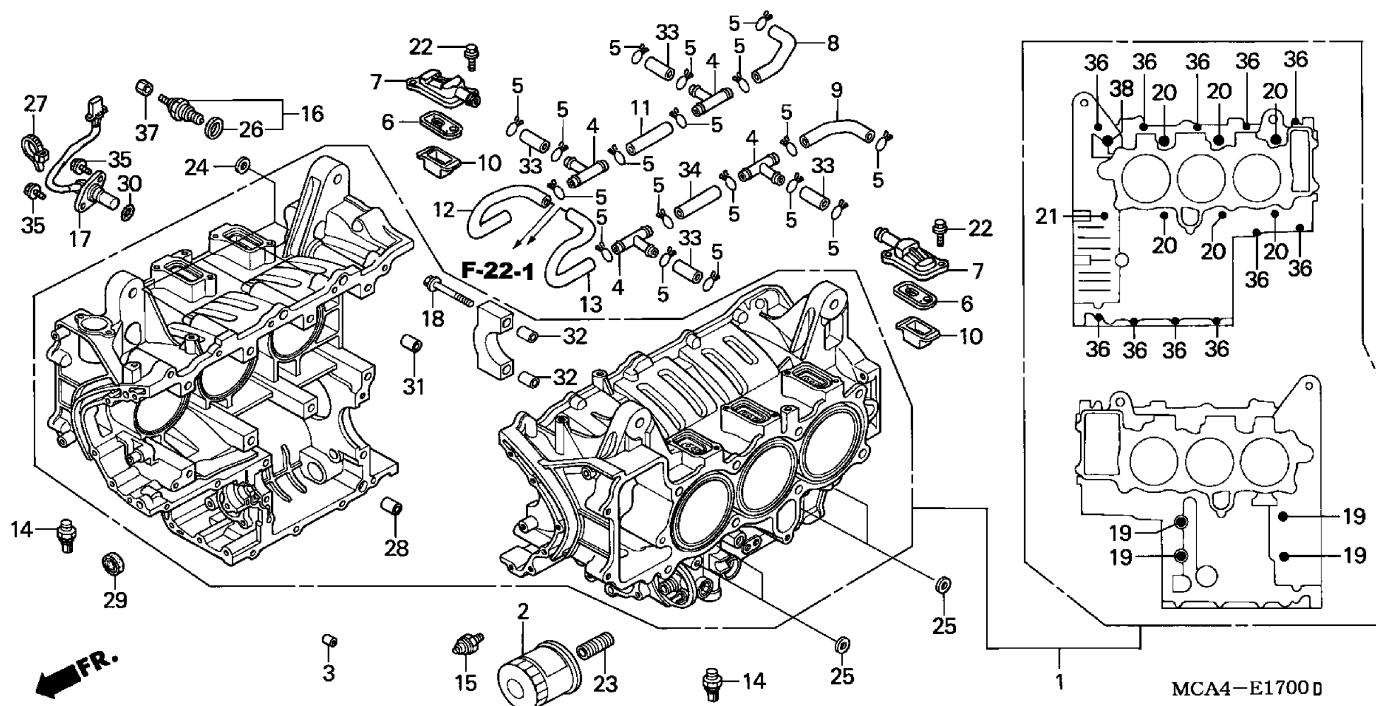

1 =GL1800'01
1A=GL1800A'01
2 =GL1800'02
2A=GL1800A'02

3 =GL1800'03
3A=GL1800A'03
4 =GL1800'04
4A=GL1800A'04

E-17

Engine
Serial Number

Ref	Description	Model	From	To	QTY	Part Number	H/C
1	BLOCK ASSY., CYLINDER	1 1A	-----	-----	1	11000-MCA-000	6564967
	BLOCK ASSY., CYLINDER	2 2A 3 3A	-----	-----	1	11000-MCA-780	6715841
	BLOCK ASSY., CYLINDER	4 4A	-----	-----	1	11000-MEC-000	7353691
2	FILTER, OIL (TOYO ROKI)	1 1A 2 2A 3 3A 4 4A	-----	-----	1	15410-MCJ-000	6388482
3	ORIFICE (2.3MM).....	1 1A 2 2A 3 3A 4 4A	-----	-----	1	15515-MCA-000	6617708
4	JOINT, BREATHER THREE-WAY	1 1A 2 2A 3 3A 4 4A	-----	-----	4	15772-KK0-000	1899954
5	CLIP, BREATHER TUBE	1 1A 2 2A	-----	-----	18	17369-KB4-670	1737931
	CLIP, BREATHER TUBE	3 3A 4 4A	-----	-----	18	17316-611-000	0340984
6	VALVE, REED	1 1A 2 2A 3 3A 4 4A	-----	-----	6	18601-KGB-611	6618185
7	COVER, REED VALVE	1 1A 2 2A 3 3A 4 4A	-----	-----	6	18612-MBA-600	6618193
8	TUBE, R. AIR IN.	1 1A	-----	-----	1	18651-MCA-000	6618201
	TUBE, R. AIR IN.	2 2A 3 3A 4 4A	-----	-----	1	18651-MCA-780	6775977
9	TUBE, L. AIR IN.....	1 1A 2 2A 3 3A 4 4A	-----	-----	1	18652-MCA-000	6618219
10	PLATE, AIR IN.....	1 1A 2 2A 3 3A 4 4A	-----	-----	6	18653-MCA-000	6618227
11	TUBE (12X62)	1 1A 2 2A 3 3A 4 4A	-----	-----	1	18655-MCA-000	6653968
12	TUBE, R. AIR IN.	1 1A 2 2A 3 3A 4 4A	-----	-----	1	18662-MCA-000	6538128
13	TUBE, L. AIR IN.....	1 1A 2 2A 3 3A 4 4A	-----	-----	1	18663-MCA-000	6538136
14	SENSOR ASSY., KNOCK	1 1A 2 2A 3 3A 4 4A	-----	-----	2	30530-MCA-003	6619241

CYLINDER BLOCK

1 =GL1800'01 1A=GL1800A'01 2 =GL1800'02 2A=GL1800A'02		3 =GL1800'03 3A=GL1800A'03 4 =GL1800'04 4A=GL1800A'04	E-17			
			Engine Serial Number			
Ref	Description	Model	From	To	QTY	Part Number H/C
15	SWITCH ASSY., OIL PRESSURE	1 1A	-----	-----	1	35500-MCA-010 6654024
	SWITCH ASSY., OIL PRESSURE (DENSO)	2 2A 3 3A 4 4A	-----	-----	1	35500-MJ4-024 3544608
16	SWITCH ASSY., NEUTRAL (TOYO)	1 1A 2 2A 3 3A 4 4A	-----	-----	1	35600-MM5-003 2549764
17	SENSOR ASSY., SPEED	1 1A 2 2A 3 3A 4 4A	-----	-----	1	37700-MCA-003 6619688
18	BOLT, UBS (12X77.5)	1 1A	-----	-----	8	90003-MCA-000 6621510
	BOLT, UBS (12X77.5)	2 2A 3 3A	-----	-----	8	90003-MCA-780 6776801
	BOLT, UBS (12X77.5)	4 4A	-----	-----	8	90003-MEC-000 7418544
19	BOLT, FLANGE (8X135)	1 1A 2 2A 3 3A 4 4A	-----	-----	4	90006-MM5-640 2729929
20	BOLT, FLANGE (10X120)	1 1A 2 2A 3 3A	-----	-----	7	90009-371-015 2952919
		4 4A	-----	-----	6	90009-371-015 2952919
21	BOLT, FLANGE (10X197)	1 1A	-----	-----	1	90011-MCA-000 6621551
	BOLT, FLANGE (10X197)	2 2A 3 3A	-----	-----	1	90011-MCA-780 6776819
	BOLT, FLANGE (10X197)	4 4A	-----	-----	1	90011-MEC-000 7418585
22	BOLT, FLANGE (5X14)	1 1A 2 2A 3 3A 4 4A	-----	-----	12	90012-896-750 1257187
23	BOSS, OIL FILTER.....	1 1A 2 2A 3 3A 4 4A	-----	-----	1	90019-MB0-000 1243435
24	WASHER, SPECIAL (11X21X2.3)	1 1A 2 2A 3 3A 4 4A	-----	-----	8	90438-463-000 0886176
25	WASHER, SEALING (8MM).....	1 1A 2 2A 3 3A 4 4A	-----	-----	4	90441-MG8-000 2016012
26	WASHER, NEUTRAL	1 1A 2 2A 3 3A 4 4A	-----	-----	1	90443-MJ6-000 2544856
27	BAND, WIRE	1 1A 2 2A 3 3A 4 4A	-----	-----	1	90652-KT1-771 2710416
28	COLLAR (15X20)	1 1A 2 2A 3 3A 4 4A	-----	-----	1	90702-371-000 0409193
29	OIL SEAL (14X28X7) (ARAI)	1 1A 2 2A 3 3A 4 4A	-----	-----	1	91202-965-003 1404789
30	O-RING (18.1X3.6).....	1 1A 2 2A 3 3A 4 4A	-----	-----	1	91302-MAL-601 4639985
31	PIN A, DOWEL (12X20)	1 1A 2 2A 3 3A 4 4A	-----	-----	1	94301-12200 0165324
32	PIN C, DOWEL (4X6.5)	1 1A 2 2A 3 3A 4 4A	-----	-----	8	94303-04065 0417923
33	BULK HOSE, VACUUM (12X1000) (12X42)	1 1A 2 2A 3 3A 4 4A	-----	-----	4	95005-12001-10M 6543714
34	BULK HOSE, VACUUM (12X1000) (12X70)	1 1A 2 2A 3 3A 4 4A	-----	-----	1	95005-12001-10M 6543714
35	BOLT, FLANGE (6X16)	1 1A 2 2A 3 3A 4 4A	-----	-----	2	95701-06016-08 2105807
36	BOLT, FLANGE (6X35)	1 1A 2 2A 3 3A 4 4A	-----	-----	11	95701-06035-08 2170801
37	NUT, HEX. (4MM).....	2 2A 3 3A	-----	-----	1	94001-04000-0S 0209684
38	BOLT, FLANGE (10X120)	4 4A	-----	-----	1	90009-MEC-000 7418577

CRANKSHAFT • PISTON

Selection table of connecting rod bearing.

(Blook No.E-18)

Crank pin Connecting rod	A	B	C
1	YELLOW	GREEN	BROWN
2	GREEN	BROWN	BLACK
3	BROWN	BLACK	BLUE

Selection table of main bearing

(Blook No.E-18)

Crankshaft Crankcase	1	2	3
A	YELLOW	GREEN	BROWN
B	GREEN	BROWN	BLACK
C	BROWN	BLACK	BLUE

CRANKSHAFT • PISTON

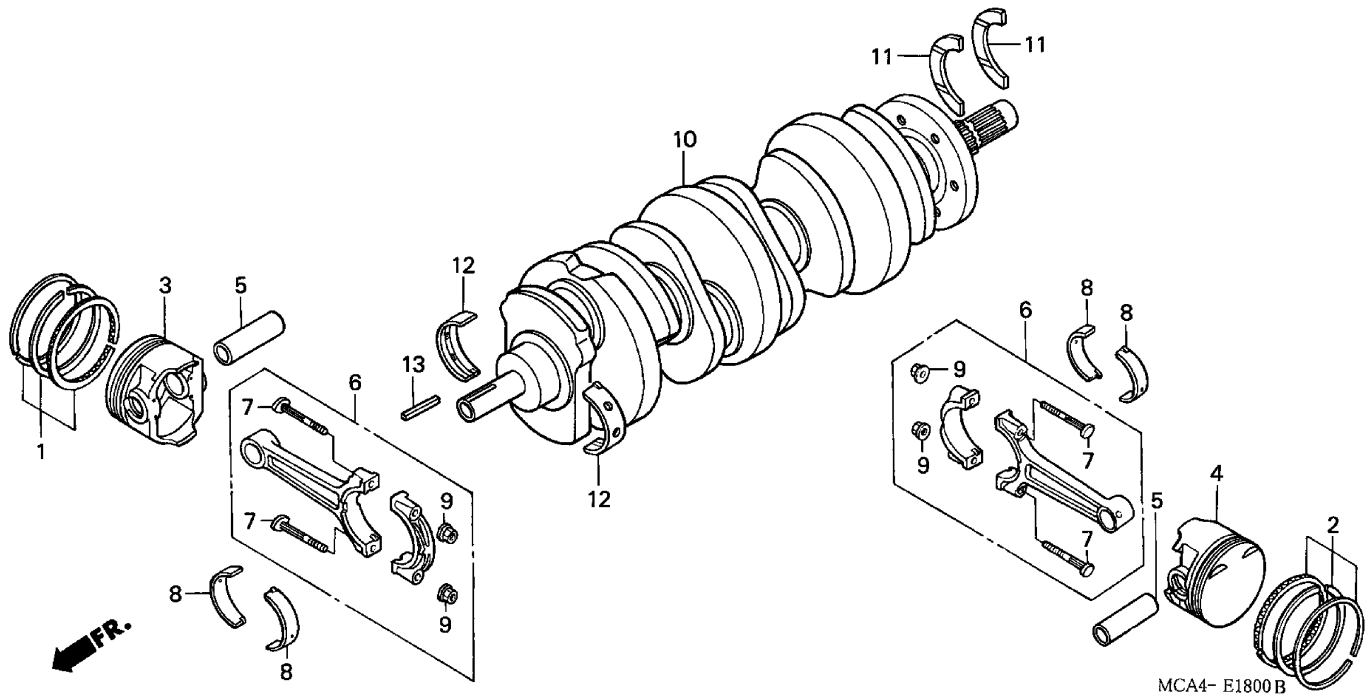

MCA4E1800B

1 =GL1800'01
1A=GL1800A'01
2 =GL1800'02
2A=GL1800A'02

3 =GL1800'03
3A=GL1800A'03
4 =GL1800'04
4A=GL1800A'04

E-18

Engine
Serial Number

Ref	Description	Model	From	To	QTY	Part Number	H/C
1	RING SET, PISTON (STD).....	1 1A 2 2A 3 3A 4 4A	-----	-----	3	13011-MCA-305	6617245
	RING SET, PISTON (OS 0.25).....	1 1A 2 2A 3 3A 4 4A	-----	-----	(3)	13021-MCA-305	6617260
	RING SET, PISTON (OS 0.50).....	1 1A 2 2A 3 3A 4 4A	-----	-----	(3)	13031-MCA-305	6617286
	RING SET, PISTON (0.75).....	1 1A 2 2A 3 3A 4 4A	-----	-----	(3)	13041-MCA-305	6617302
	RING SET, PISTON (1.00).....	1 1A 2 2A 3 3A 4 4A	-----	-----	(3)	13051-MCA-305	6617328
2	RING SET, PISTON (STD).....	1 1A 2 2A 3 3A 4 4A	-----	-----	3	13011-MCA-306	6617252
	RING SET, PISTON (OS 0.25).....	1 1A 2 2A 3 3A 4 4A	-----	-----	(3)	13021-MCA-306	6617278
	RING SET, PISTON (OS 0.50).....	1 1A 2 2A 3 3A 4 4A	-----	-----	(3)	13031-MCA-306	6617294
	RING SET, PISTON (0.75).....	1 1A 2 2A 3 3A 4 4A	-----	-----	(3)	13041-MCA-306	6617310
	RING SET, PISTON (1.00).....	1 1A 2 2A 3 3A 4 4A	-----	-----	(3)	13051-MCA-306	6617336
3	PISTON, R. (OS 0.25)	1 1A	-----	-----	(3)	13103-MCA-305	6653901
	PISTON, R. (OS 0.50)	1 1A	-----	-----	(3)	13104-MCA-305	6617369
	PISTON, R. (0.75)	1 1A	-----	-----	(3)	13105-MCA-305	6617377
	PISTON, R. (1.00)	1 1A	-----	-----	(3)	13106-MCA-305	6617385
	PISTON, R. (STD)	1 1A 2 2A 3 3A 4 4A	-----	-----	3	13101-MCA-000	6617344
	PISTON, R. (OS 0.25)	2 2A 3 3A 4 4A	-----	-----	(3)	13103-MCA-306	6775555
	PISTON, R. (OS 0.50)	2 2A 3 3A 4 4A	-----	-----	(3)	13104-MCA-306	6775563
	PISTON, R. (0.75)	2 2A 3 3A 4 4A	-----	-----	(3)	13105-MCA-306	6775571

CRANKSHAFT • PISTON

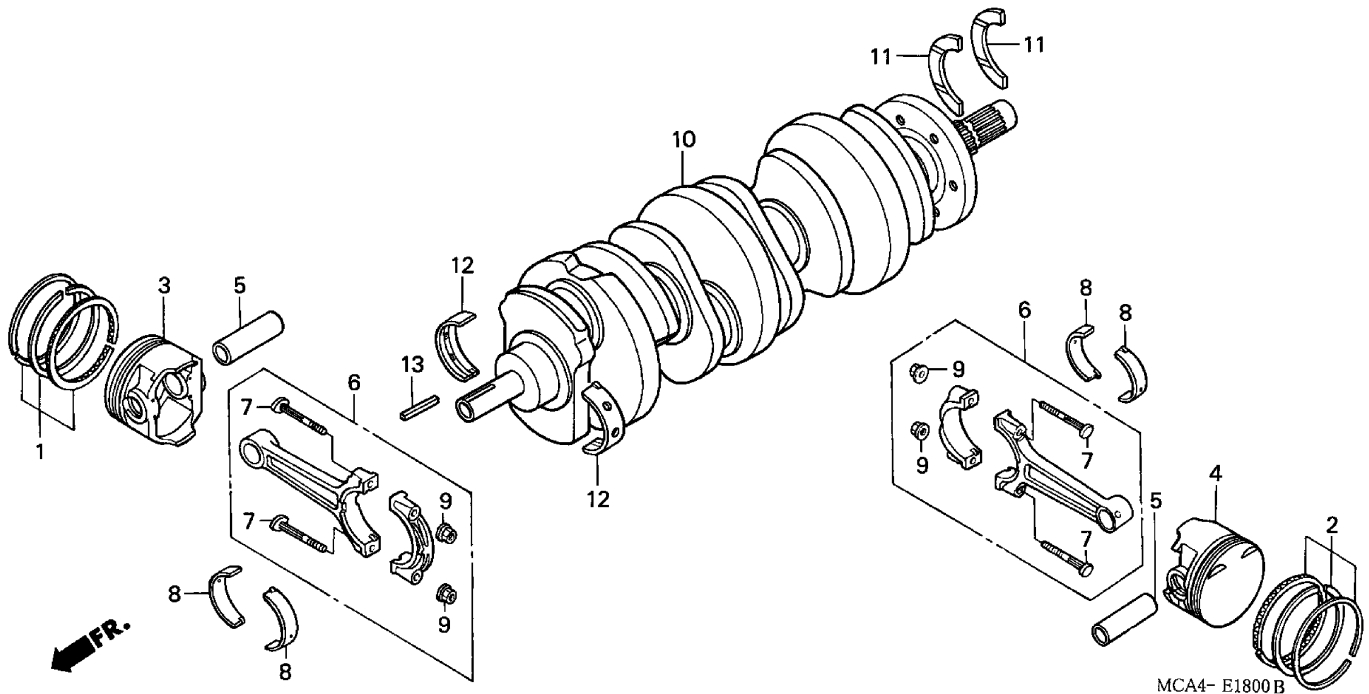

1 =GL1800'01
1A=GL1800A'01
2 =GL1800'02
2A=GL1800A'02

3 =GL1800'03
3A=GL1800A'03
4 =GL1800'04
4A=GL1800A'04

E-18

Engine
Serial Number

Ref	Description	Model	From	To	QTY	Part Number	H/C
3	PISTON, R. (1.00)	2 2A 3 3A 4 4A	-----	-----	(3)	13106-MCA-306	6775589
4	PISTON, L. (OS 0.25).....	1 1A	-----	-----	(3)	13107-MCA-305	6617393
	PISTON, L. (OS 0.50).....	1 1A	-----	-----	(3)	13108-MCA-305	6617401
	PISTON, L. (0.75).....	1 1A	-----	-----	(3)	13109-MCA-305	6617419
	PISTON, L. (1.00).....	1 1A	-----	-----	(3)	13110-MCA-305	6617427
	PISTON, L. (STD).....	1 1A 2 2A 3 3A 4 4A	-----	-----	3	13102-MCA-000	6617351
	PISTON, L. (OS 0.25).....	2 2A 3 3A 4 4A	-----	-----	(3)	13107-MCA-306	6775597
	PISTON, L. (OS 0.50).....	2 2A 3 3A 4 4A	-----	-----	(3)	13108-MCA-306	6775605
	PISTON, L. (0.75).....	2 2A 3 3A 4 4A	-----	-----	(3)	13109-MCA-306	6775613
	PISTON, L. (1.00).....	2 2A 3 3A 4 4A	-----	-----	(3)	13110-MCA-306	6775621
5	PIN, PISTON	1 1A	-----	-----	6	13111-MZ0-000	5045893
	PIN, PISTON	2 2A 3 3A 4 4A	-----	-----	6	13111-MCA-780	6717680
6	ROD ASSY., CONNECTING	1 1A 2 2A 3 3A 4 4A	-----	-----	6	13201-MCA-000	6617435
7	BOLT, CONNECTING ROD	1 1A 2 2A 3 3A 4 4A	-----	-----	12	13213-MS2-610	3371697
8	BEARING A, CONNECTING ROD (BLUE) (DAIDO)	1 1A 2 2A 3 3A 4 4A	-----	-----	12	13214-MN5-003	2802411
	BEARING B, CONNECTING ROD (BLACK) (DAIDO)	1 1A 2 2A 3 3A 4 4A	-----	-----	12	13215-MN5-003	2802429

CRANKSHAFT • PISTON

1 =GL1800'01 1A=GL1800A'01 2 =GL1800'02 2A=GL1800A'02		3 =GL1800'03 3A=GL 1800A'03 4 =GL1800'04 4A=GL1800A'04	E-18			
			Engine Serial Number			
Ref	Description	Model	From	To	QTY	Part Number H/C
8	BEARING C, CONNECTING ROD (BROWN) (DAIDO).....	1 1A 2 2A 3 3A 4 4A	-----	-----	12	13216-MN5-003 2802437
	BEARING D, CONNECTING ROD (GREEN) (DAIDO)	1 1A 2 2A 3 3A 4 4A	-----	-----	12	13217-MN5-003 2802445
	BEARING E, CONNECTING ROD (YELLOW) (DAIDO)	1 1A 2 2A 3 3A 4 4A	-----	-----	12	13218-MN5-003 2802452
9	NUT, CONNECTING ROD	1 1A 2 2A 3 3A 4 4A	-----	-----	12	13215-ML7-000 2402105
10	CRANKSHAFT	1 1A	-----	-----	1	13310-MCA-000 6617443
	CRANKSHAFT	2 2A 3 3A 4 4A	-----	-----	1	13310-MCA-780 6775647
11	BEARING, THRUST	1 1A 2 2A 3 3A 4 4A	-----	-----	2	13312-MN5-003 2802478
12	BRG A, MAIN BLUE	1 1A 2 2A 3 3A 4 4A	-----	-----	8	13314-MCA-003 6617450
	BRG B, MAIN BLACK.....	1 1A 2 2A 3 3A 4 4A	-----	-----	8	13315-MCA-003 6617468
	BRG C, MAIN BROWN.....	1 1A 2 2A 3 3A 4 4A	-----	-----	8	13316-MCA-003 6617476
	BRG D, MAIN GREEN	1 1A 2 2A 3 3A 4 4A	-----	-----	8	13317-MCA-003 6617484
	BRG E, MAIN YELLOW	1 1A 2 2A 3 3A 4 4A	-----	-----	8	13318-MCA-003 6617492
13	KEY (2X2X30)	1 1A 2 2A 3 3A 4 4A	-----	-----	1	90701-MCA-010 6759120

TRANSMISSION

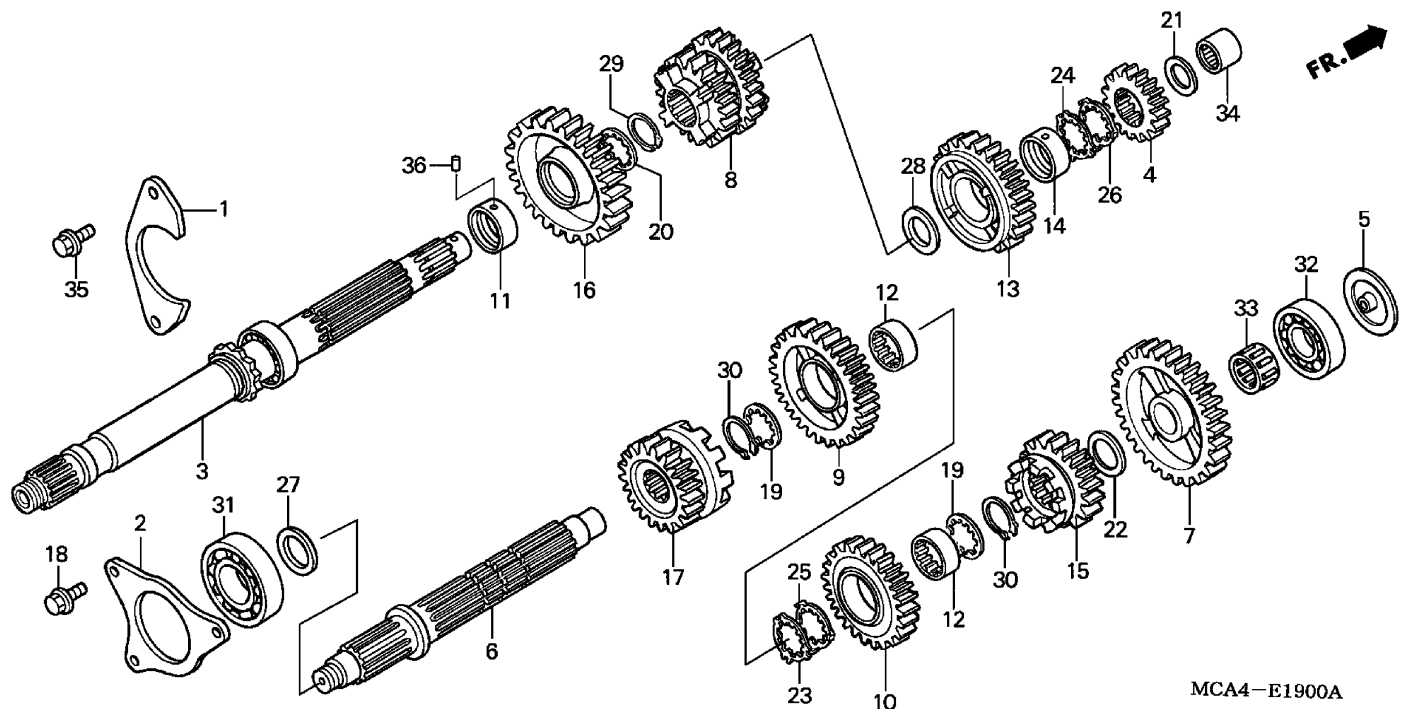

MCA4-E1900A

MCA4E1900A

1 =GL1800'01
1A=GL1800A'01
2 =GL1800'02
2A=GL1800A'02

3 =GL1800'03
3A=GL1800A'03
4 =GL1800'04
4A=GL1800A'04

E-19

Engine
Serial Number

Ref	Description	Model	From	To	QTY	Part Number	H/C
1	PLATE A, BEARING SETTING	1 1A 2 2A 3 3A 4 4A	-----	-----	1	23161-MCA-010	6759138
2	PLATE B, BEARING SETTING	1 1A 2 2A 3 3A 4 4A	-----	-----	1	23162-MCA-010	6759146
3	SHAFT, MAIN	1 1A	-----	-----	1	23210-MCA-010	6759153
	SHAFT, MAIN	2 2A 3 3A 4 4A	-----	-----	1	23210-MCA-780	6776082
4	GEAR, MAINSHAFT FIRST (16T)	1 1A 2 2A 3 3A 4 4A	-----	-----	1	23212-MCA-000	6618698
5	PLATE, COUNTERSHAFT BEARING	1 1A 2 2A 3 3A 4 4A	-----	-----	1	23219-MCA-000	6618714
6	COUNTERSHAFT	1 1A	-----	-----	1	23221-MCA-000	6618722
	COUNTERSHAFT	2 2A 3 3A 4 4A	-----	-----	1	23221-MCA-010	6657845
7	GEAR, COUNTERSHAFT FIRST (38T)	1 1A 2 2A 3 3A 4 4A	-----	-----	1	23421-MCA-000	6618730
8	GEAR, MAINSHAFT SECOND & THIRD (22T,29T)	1 1A 2 2A 3 3A 4 4A	-----	-----	1	23431-MCA-000	6618748
9	GEAR, COUNTERSHAFT SECOND (32T)	1 1A 2 2A 3 3A 4 4A	-----	-----	1	23441-MCA-000	6618755
10	GEAR, COUNTERSHAFT THIRD (31T)	1 1A 2 2A 3 3A 4 4A	-----	-----	1	23461-MCA-000	6618763
11	COLLAR (32MM)	1 1A 2 2A 3 3A 4 4A	-----	-----	1	23462-MCA-000	6618771
12	COLLAR, SPLINE (30X14).....	1 1A 2 2A 3 3A 4 4A	-----	-----	2	23463-MCA-000	6618789
13	GEAR, MAINSHAFT FOURTH (32T)	1 1A 2 2A 3 3A 4 4A	-----	-----	1	23471-MCA-000	6618797
14	COLLAR (28MM)	1 1A 2 2A 3 3A 4 4A	-----	-----	1	23472-MCA-000	6618805
15	GEAR, COUNTERSHAFT FOURTH (27T)	1 1A 2 2A 3 3A	-----	-----	1	23481-MCA-010	6618821

TRANSMISSION

1 =GL1800'01 1A=GL1800A'01 2 =GL1800'02 2A=GL1800A'02		3 =GL1800'03 3A=GL 1800A'03 4 =GL1800'04 4A=GL1800A'04		E-19			
				Engine Serial Number			
Ref	Description	Model	From	To	QTY	Part Number	H/C
15	GEAR, COUNTERSHAFT FOURTH (27T)	4 4A	-----	-----	1	23481-MCA-A20	7544554
16	GEAR, MAINSHAFT FIFTH (35T)	1 1A 2 2A 3 3A 4 4A	-----	-----	1	23491-MCA-000	6618839
17	GEAR, COUNTERSHAFT FIFTH (24T)	1 1A 2 2A 3 3A 4 4A	-----	-----	1	23501-MCA-000	6618854
18	BOLT, FLANGE (6X20)	1 1A 2 2A 3 3A 4 4A	-----	-----	3	90118-KY1-000	3377496
19	WASHER, SPLINE (30X36X1.5)	1 1A 2 2A 3 3A 4 4A	-----	-----	2	90452-MAT-000	5216247
20	WASHER, SPLINE (32X17X1.667)	1 1A 2 2A 3 3A 4 4A	-----	-----	1	90452-MCA-000	6622039
21	WASHER B, THRUST (22MM).....	1 1A 2 2A 3 3A 4 4A	-----	-----	1	90455-ML7-000	2408631
22	WASHER C, THRUST (25MM)	1 1A 2 2A 3 3A 4 4A	-----	-----	1	90459-357-000	0322255
23	WASHER, SPLINE (30MM)	1 1A 2 2A 3 3A 4 4A	-----	-----	1	90463-MAT-000	5216270
24	WASHER, SPLINE (28MM)	1 1A 2 2A 3 3A 4 4A	-----	-----	1	90463-MR7-000	3453446
25	WASHER, LOCK (30MM).....	1 1A 2 2A 3 3A 4 4A	-----	-----	1	90464-MAT-000	5216288
26	WASHER, LOCK (28MM).....	1 1A 2 2A 3 3A 4 4A	-----	-----	1	90464-MR7-000	3453453
27	WASHER (22.1X36X2.6)	1 1A 2 2A 3 3A 4 4A	-----	-----	1	90498-MCA-000	6622047
28	WASHER, THRUST (28MM)	1 1A 2 2A 3 3A 4 4A	-----	-----	1	90554-MCA-000	6622070
29	CIRCLIP (32MM)	1 1A	-----	-----	1	90604-MCA-000	6622104
	CIRCLIP (32MM)	2 2A 3 3A 4 4A	-----	-----	1	90604-MCA-780	6776876
30	CIRCLIP (30MM)	1 1A 2 2A 3 3A 4 4A	-----	-----	2	90604-MM5-000	2552032
31	BEARING, RADIAL BALL (63/22)	1 1A 2 2A 3 3A 4 4A	-----	-----	1	91001-MN8-911	3618394
	BEARING, RADIAL BALL (63/22)	1 1A 2 2A 3 3A 4 4A	-----	-----	1	91002-KY4-901	4186003
32	BEARING, RADIAL BALL (28X75X19) (NTN CORP.)	1 1A 2 2A 3 3A 4 4A	-----	-----	1	91004-MCA-003	6622286
33	BEARING, NEEDLE (25X29X17) (NTN CORP.).....	1 1A 2 2A 3 3A 4 4A	-----	-----	1	91005-MCA-003	6622294
34	BEARING, NEEDLE (22MM)	1 1A 2 2A 3 3A 4 4A	-----	-----	1	91023-MM5-641	3377694
35	BOLT, FLANGE (8X18)	1 1A 2 2A 3 3A 4 4A	-----	-----	2	95701-08018-08	2563237
36	PIN, GEARSHIFT FORK GUIDE	1 1A 2 2A 3 3A 4 4A	-----	-----	1	24261-283-000	0075911

SHIFT DRUM • SHIFT FORK

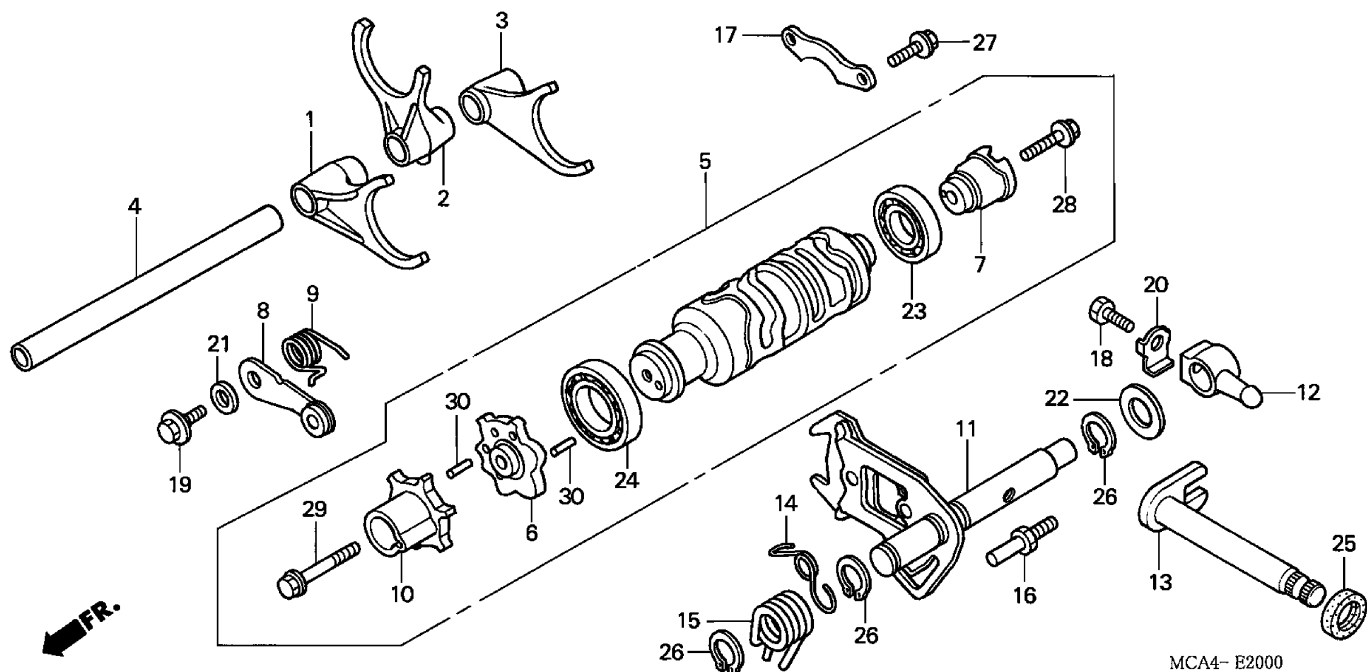

MCA4E2000

1 =GL1800'01
1A=GL1800A'01
2 =GL1800'02
2A=GL1800A'02

3 =GL1800'03
3A=GL 1800A'03
4 =GL1800'04
4A=GL1800A'04

E-20

Engine
Serial Number

Ref	Description	Model	From	To	QTY	Part Number	H/C
1	FORK, FR. GEARSHIFT	1 1A 2 2A	-----	-----	1	24211-MCA-000	6618904
	FORK, FR. GEARSHIFT	3 3A 4 4A	-----	-----	1	24211-MCA-A00	7119225
2	FORK, CENTER GEARSHIFT	1 1A 2 2A 3 3A 4 4A	-----	-----	1	24212-MCA-000	6618912
3	SWINGARM, GEARSHIFT	1 1A 2 2A 3 3A 4 4A	-----	-----	1	24213-MCA-000	6618920
4	SHAFT, SHIFT FORK.....	1 1A 2 2A 3 3A 4 4A	-----	-----	1	24251-MCA-000	6618938
5	DRUM ASSY., GEARSHIFT.....	1 1A 2 2A 3 3A 4 4A	-----	-----	1	24300-MCA-000	6618946
6	CAM, SHIFT DRUM	1 1A 2 2A 3 3A 4 4A	-----	-----	1	24302-MCA-300	6618953
7	CAM, GEARSHIFT DRUM LOCK.....	1 1A 2 2A 3 3A 4 4A	-----	-----	1	24305-MN5-000	2805133
8	STOPPER, GEARSHIFT DRUM	1 1A 2 2A 3 3A 4 4A	-----	-----	1	24430-MCA-000	6618961
9	SPRING, GEARSHIFT DRUM STOPPER ..	1 1A 2 2A 3 3A 4 4A	-----	-----	1	24435-MCA-000	6618979
10	JOINT, GEARSHIFT DRUM.....	1 1A 2 2A 3 3A 4 4A	-----	-----	1	24443-MCA-300	6618987
11	ARM, GEARSHIFT	1 1A 2 2A 3 3A 4 4A	-----	-----	1	24610-MCA-000	6618995
12	ARM B, GEARSHIFT	1 1A 2 2A 3 3A 4 4A	-----	-----	1	24615-MCA-000	6619001
13	SPINDLE, GEARSHIFT	1 1A	-----	-----	1	24620-MCA-010	6619027
	SPINDLE, GEARSHIFT	2 2A 3 3A 4 4A	-----	-----	1	24620-MCA-780	6776124
14	SPRING, GEARSHIFT RESET	1 1A 2 2A 3 3A 4 4A	-----	-----	1	24624-MT3-000	3484086
15	SPRING, GEARSHIFT RETURN	1 1A 2 2A 3 3A 4 4A	-----	-----	1	24651-MCA-000	6619035
16	PIN, SHIFT RETURN SPRING.....	1 1A 2 2A 3 3A 4 4A	-----	-----	1	24652-028-000	0014357

SHIFT DRUM • SHIFT FORK

1 =GL1800'01 1A=GL1800A'01 2 =GL1800'02 2A=GL1800A'02		3 =GL1800'03 3A=GL1800A'03 4 =GL1800'04 4A=GL1800A'04	E-20			
			Engine Serial Number			
Ref	Description	Model	From	To	QTY	Part Number H/C
17	PLATE, GEARSHIFT DRUM BEARING SETTING	1 1A 2 2A 3 3A 4 4A	-----	-----	1	24655-MV4-000 6619043
18	BOLT, HEX. (8X17)	1 1A 2 2A 3 3A 4 4A	-----	-----	1	90009-MN5-000 2810596
19	PIVOT, SHIFT DRUM STOPPER ARM	1 1A 2 2A 3 3A 4 4A	-----	-----	1	90022-MG8-000 2045862
20	WASHER, LOCK (8MM).....	1 1A 2 2A 3 3A 4 4A	-----	-----	1	90406-422-000 0700765
21	WASHER, DRUM STOPPER.....	1 1A 2 2A 3 3A 4 4A	-----	-----	1	90417-360-000 0341099
22	WASHER (14.2X28X2).....	1 1A 2 2A 3 3A 4 4A	-----	-----	1	90487-MN5-000 2811107
23	BEARING, RADIAL BALL (6904) (NTN CORP.).....	1 1A 2 2A 3 3A 4 4A	-----	-----	1	91007-MN5-003 2811321
24	BEARING, BALL (16005) (NTN CORP.)	1 1A 2 2A 3 3A 4 4A	-----	-----	1	91008-374-003 0362855
25	OIL SEAL (14X28X7) (ARAI)	1 1A 2 2A 3 3A	-----	-----	1	91202-965-003 1404789
	OIL SEAL (8X25X8) (ARAI)	4 4A	-----	-----	1	91204-MB0-013 2952943
26	CIRCLIP (OUTER) (14MM)	1 1A 2 2A 3 3A 4 4A	-----	-----	3	94510-14000 0213389
27	BOLT, FLANGE (6X16)	1 1A 2 2A 3 3A 4 4A	-----	-----	2	95701-06016-08 2105807
28	BOLT, FLANGE (6X22)	1 1A 2 2A 3 3A 4 4A	-----	-----	1	95701-06022-08 2129682
29	BOLT, FLANGE (8X40)	1 1A 2 2A 3 3A 4 4A	-----	-----	1	95701-08040-08 2374775
30	ROLLER (4X14.8)	1 1A 2 2A 3 3A 4 4A	-----	-----	6	96220-40148 0192427

WATER PIPE

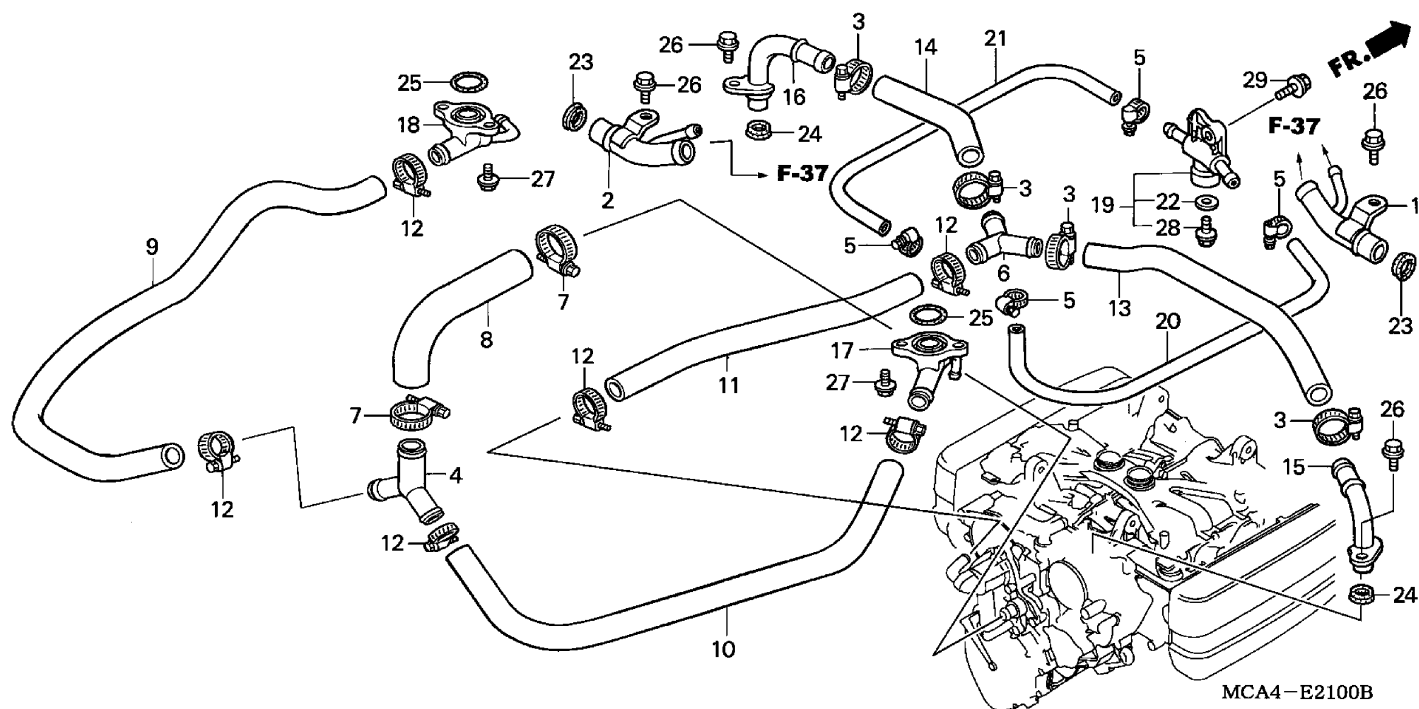

MCA4-E2100B

MCA4E2100B

1 =GL1800'01
1A=GL1800A'01
2 =GL1800'02
2A=GL1800A'02

3 =GL1800'03
3A=GL1800A'03
4 =GL1800'04
4A=GL1800A'04

E-21

Engine
Serial Number

Ref	Description	Model	From	To	QTY	Part Number	H/C
1	PIPE, R. WATER	1 1A	-----	-----	1	19411-MCA-000	6618292
	PIPE, R. WATER	2 2A 3 3A 4 4A	-----	-----	1	19411-MCA-780	6776017
2	PIPE, L. WATER.....	1 1A	-----	-----	1	19421-MCA-000	6618300
	PIPE, L. WATER.....	2 2A 3 3A 4 4A	-----	-----	1	19421-MCA-780	6776025
3	CLAMP, WATER HOSE (25MM)	1 1A 2 2A 3 3A 4 4A	-----	-----	4	19504-KY1-003	3173895
4	JOINT, THREE-WAY	1 1A 2 2A 3 3A 4 4A	-----	-----	1	19506-MCA-000	6538821
5	CLAMP, WATER HOSE	1 1A 2 2A 3 3A 4 4A	-----	-----	4	19507-MAL-600	4637914
6	JOINT, THREE-WAY	1 1A 2 2A 3 3A 4 4A	-----	-----	1	19507-MCA-000	6618318
7	CLAMP, R. RADIATOR HOSE.....	1 1A 2 2A 3 3A 4 4A	-----	-----	2	19509-MM5-003	2567956
8	HOSE A, WATER.....	1 1A 2 2A 3 3A 4 4A	-----	-----	1	19511-MCA-000	6546097
9	HOSE B, WATER.....	1 1A 2 2A 3 3A 4 4A	-----	-----	1	19512-MCA-000	6546188
10	HOSE C, WATER.....	1 1A 2 2A 3 3A 4 4A	-----	-----	1	19513-MCA-000	6546204
11	HOSE A, BYPASS	1 1A 2 2A 3 3A 4 4A	-----	-----	1	19516-MCA-000	6618326
12	CLAMP, HOSE (24-32).....	1 1A 2 2A 3 3A 4 4A	-----	-----	6	19516-ML7-691	3991437
13	HOSE B, BYPASS	1 1A 2 2A 3 3A 4 4A	-----	-----	1	19517-MCA-000	6618334
14	HOSE C, BYPASS	1 1A 2 2A 3 3A 4 4A	-----	-----	1	19518-MCA-000	6618342
15	PIPE, R. BYPASS.....	1 1A 2 2A 3 3A 4 4A	-----	-----	1	19530-MCA-000	6618359
16	PIPE, L. BYPASS.....	1 1A 2 2A 3 3A 4 4A	-----	-----	1	19540-MCA-000	6618367

WATER PIPE

1 =GL1800'01 1A=GL1800A'01 2 =GL1800'02 2A=GL1800A'02		3 =GL1800'03 3A=GL 1800A'03 4 =GL1800'04 4A=GL1800A'04	E-21			
			Engine Serial Number			
Ref	Description	Model	From	To	QTY	Part Number H/C
17	JOINT, R. WATER HOSE.....	1 1A	-----	-----	1	19710-MCA-000 6618375
	JOINT, R. WATER HOSE.....	2 2A 3 3A 4 4A	-----	-----	1	19710-MCA-010 6657829
18	JOINT, L. WATER HOSE	1 1A 2 2A 3 3A 4 4A	-----	-----	1	19720-MCA-000 6618383
19	JOINT, DRAIN	1 1A 2 2A 3 3A 4 4A	-----	-----	1	19730-MCA-000 6618391
20	HOSE A, DRAIN.....	1 1A	-----	-----	1	19732-MCA-000 6618409
	HOSE A, DRAIN.....	2 2A 3 3A 4 4A	-----	-----	1	19732-MCA-010 6657837
21	HOSE B, DRAIN.....	1 1A 2 2A 3 3A 4 4A	-----	-----	1	19733-MCA-000 6618417
22	WASHER, SEALING (6.5MM)	1 1A 2 2A 3 3A 4 4A	-----	-----	1	90463-ML7-000 2408680
23	SEAL, WATER PIPE (22.5MM)	1 1A 2 2A	-----	-----	2	91315-MAH-003 4527123
	SEAL, WATER PIPE (22.5MM)	3 3A 4 4A	-----	-----	2	91316-MCA-A00 7113525
24	SEAL, WATER PIPE (ARAI).....	1 1A 2 2A	-----	-----	2	91315-ME9-003 1373596
	SEAL, WATER PIPE	3 3A 4 4A	-----	-----	2	91315-MCA-A00 7113517
25	O-RING (23X2.4)	1 1A 2 2A	-----	-----	2	94608-30000 0276261
	O-RING (23X2.4)	3 3A 4 4A	-----	-----	2	91317-MCA-A00 7113533
26	BOLT, FLANGE (6X16)	1 1A 2 2A 3 3A 4 4A	-----	-----	4	95701-06016-08 2105807
27	BOLT, FLANGE (6X20)	1 1A 2 2A 3 3A 4 4A	-----	-----	4	95701-06020-08 2374759
28	BOLT, FLANGE (6X12)	1 1A 2 2A 3 3A 4 4A	-----	-----	1	96001-06012-00 2105930
29	BOLT, FLANGE (6X16)	1 1A 2 2A 3 3A 4 4A	-----	-----	1	96300-06016-00 1829886
	BOLT, FLANGE (6X16)	1 1A 2 2A 3 3A 4 4A	-----	-----	1	96400-06016-00 2265395

THROTTLE BODY

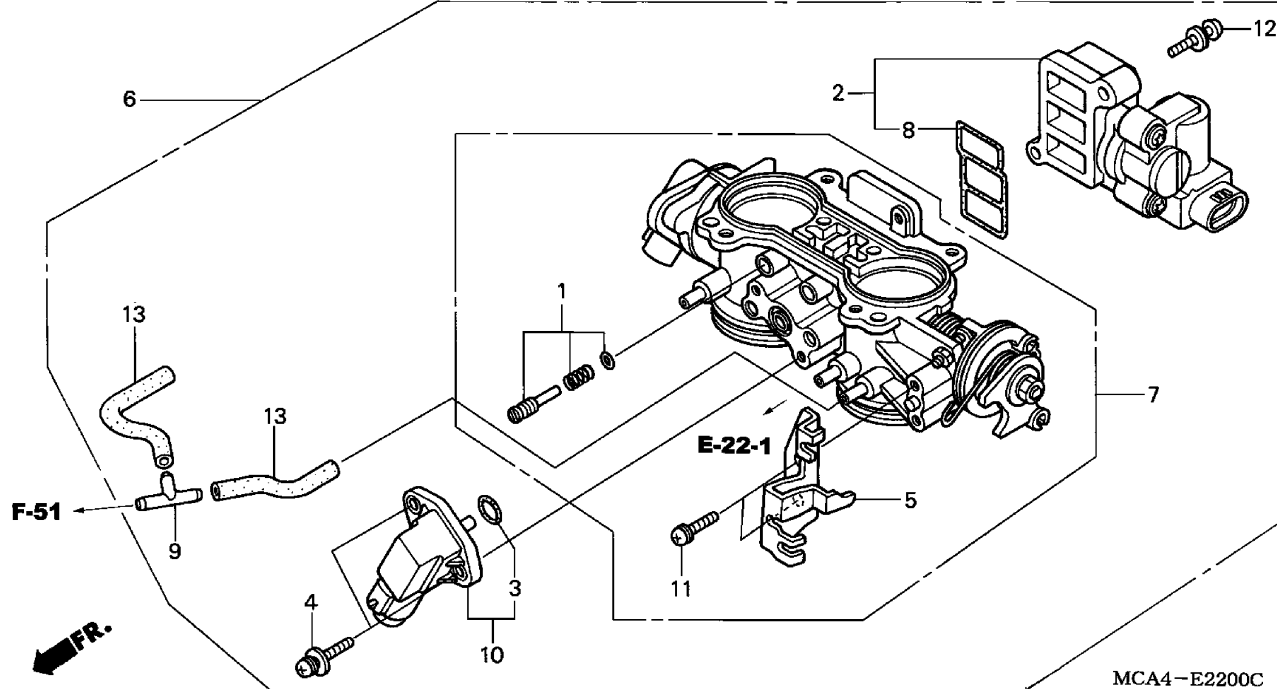

MCA4-E2200C

MCA4E2200C

1 =GL1800'01
1A=GL1800A'01
2 =GL1800'02
2A=GL1800A'02

3 =GL1800'03
3A=GL1800A'03
4 =GL1800'04
4A=GL1800A'04

E-22

Engine
Serial Number

Ref	Description	Model	From	To	QTY	Part Number	H/C
1	SCREW SET	1 1A 2 2A 3 3A 4 4A	-----	-----	1	16016-MCA-013	6653935
2	VALVE SET, ROTARY AIR CONTROL	1 1A 2 2A 3 3A 4 4A	-----	-----	1	16022-MCA-003	6588123
3	O-RING (9.8X1.9).....	1 1A 2 2A 3 3A 4 4A	-----	-----	1	16075-P07-000	3875457
4	SCREW-WASHER (4X16)	1 1A 2 2A 3 3A 4 4A	-----	-----	2	16080-P07-000	3875499
5	STAY, WIRE.....	1 1A 2 2A 3 3A 4 4A	-----	-----	1	16119-MCA-003	6653943
6	BODY ASSY., THROTTLE (GQ61A A)	1 1A 2 2A 3 3A 4 4A	-----	-----	1	16400-MCA-013	6617757
7	BODY SET	1 1A 2 2A 3 3A 4 4A	-----	-----	1	16410-MCA-013	6617773
8	GASKET, ROTARY AIR CONTROL VALVE	1 1A 2 2A 3 3A 4 4A	-----	-----	1	16456-P8A-A01	5179296
9	JOINT, VACUUM TUBE (A)	1 1A 2 2A 3 3A 4 4A	-----	-----	1	17201-MG9-000	1523992
10	SENSOR SET, MAP.....	1 1A 2 2A 3 3A 4 4A	-----	-----	1	37011-MCA-003	6619662
11	SCREW-WASHER (5X12)	1 1A 2 2A 3 3A 4 4A	-----	-----	2	93892-05012-00	0691808
	SCREW-WASHER (5X12)	1 1A 2 2A 3 3A 4 4A	-----	-----	2	93892-05012-10	1545037
12	SCREW-WASHER (5X22)	1 1A 2 2A 3 3A 4 4A	-----	-----	2	93892-05022-00	6622476
13	BULK HOSE, VACUUM (3.5X1000) (3.5X80)	1 1A 2 2A 3 3A 4 4A	-----	-----	2	95005-35001-20M	5137153

THROTTLE BODY (TUBING)

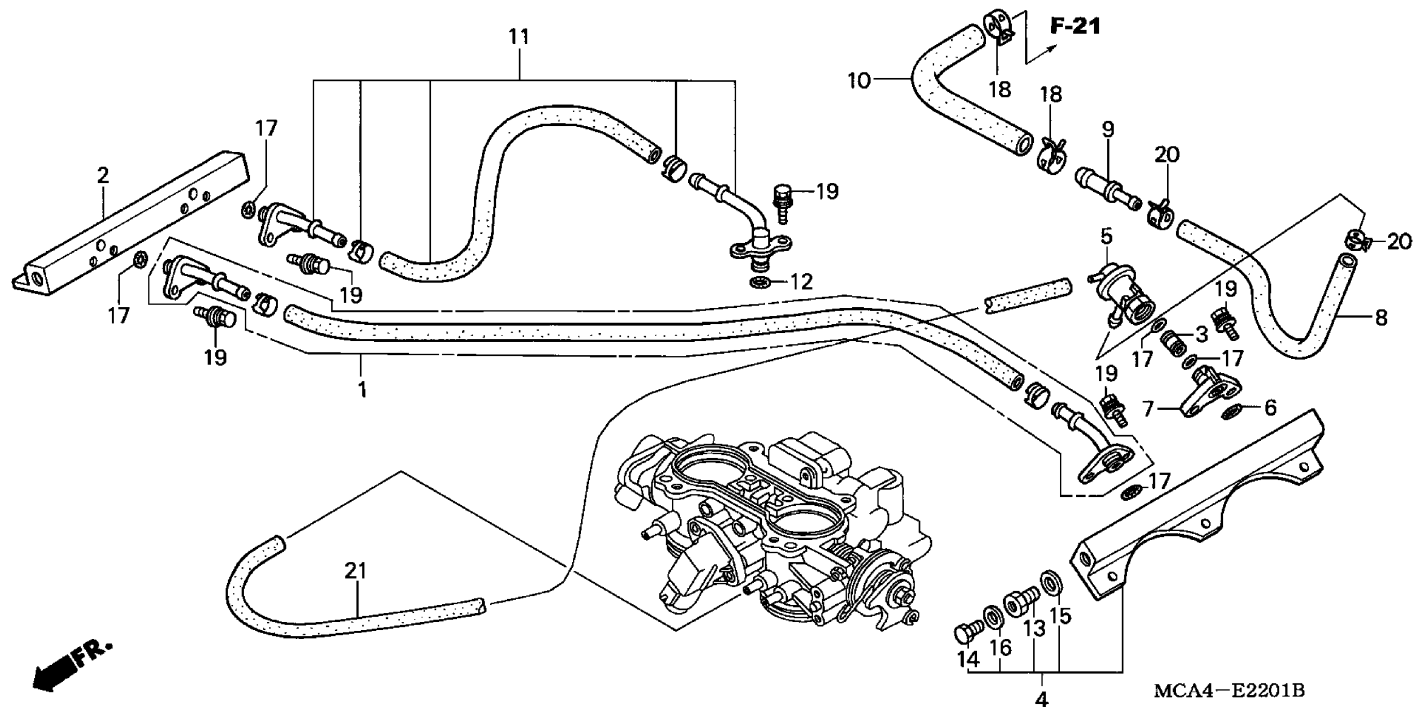

MCA4-E2201B

MCA4E2201B

1 =GL1800'01 1A=GL1800A'01 2 =GL1800'02 2A=GL1800A'02		3 =GL1800'03 3A=GL1800A'03 4 =GL1800'04 4A=GL1800A'04		E-22-1				
				Engine Serial Number				
Ref	Description	Model		From	To	QTY	Part Number	H/C
1	HOSE, FUEL FEED	1	1A 2 2A 3 3A 4 4A	-----	-----	1	16527-MCA-003	6617807
2	PIPE, R. FUEL	1	1A	-----	-----	1	16610-MCA-000	6617815
	PIPE, R. FUEL	2	2A 3 3A 4 4A	-----	-----	1	16610-MCA-780	6756522
3	JOINT, STRAIGHT	1	1A 2 2A 3 3A 4 4A	-----	-----	1	16614-MCA-000	6617823
4	PIPE, L. FUEL	1	1A	-----	-----	1	16620-MCA-000	6617831
	PIPE, L. FUEL	2	2A 3 3A 4 4A	-----	-----	1	16620-MCA-780	6756530
5	REGULATOR ASSY., PRESSURE	1	1A 2 2A 3 3A 4 4A	-----	-----	1	16740-MCA-003	6617849
6	O-RING, PRESSURE REGULATOR (12.1X1.9) (HONDA KIKAKI)	1	1A 2 2A 3 3A 4 4A	-----	-----	1	16741-PG7-005	2317469
7	STAY, PRESSURE REGULATOR	1	1A 2 2A 3 3A 4 4A	-----	-----	1	16745-MCA-000	6617856
8	HOSE, FUEL RETURN	1	1A 2 2A 3 3A 4 4A	-----	-----	1	17525-MCA-000	6617948
9	JOINT, FUEL RETURN	1	1A 2 2A 3 3A 4 4A	-----	-----	1	17526-MCA-000	6617955
10	HOSE A, FUEL RETURN	1	1A 2 2A 3 3A 4 4A	-----	-----	1	17527-MCA-000	6617963
11	HOSE, FUEL FEED	1	1A 2 2A 3 3A 4 4A	-----	-----	1	17528-MCA-003	6617971
12	O-RING (7.52X3.53)	1	1A 2 2A 3 3A 4 4A	-----	-----	1	17530-MCA-000	6617989
13	BOLT, BANJO (12MM)	1	1A 2 2A 3 3A 4 4A	-----	-----	1	90008-MCA-000	6621536
14	BOLT, SEALING (6MM)	1	1A 2 2A 3 3A 4 4A	-----	-----	1	90009-PP4-E01	3897873
15	WASHER, SEALING (12MM)	1	1A 2 2A 3 3A 4 4A	-----	-----	1	90428-PD6-003	2128429

THROTTLE BODY (TUBING)

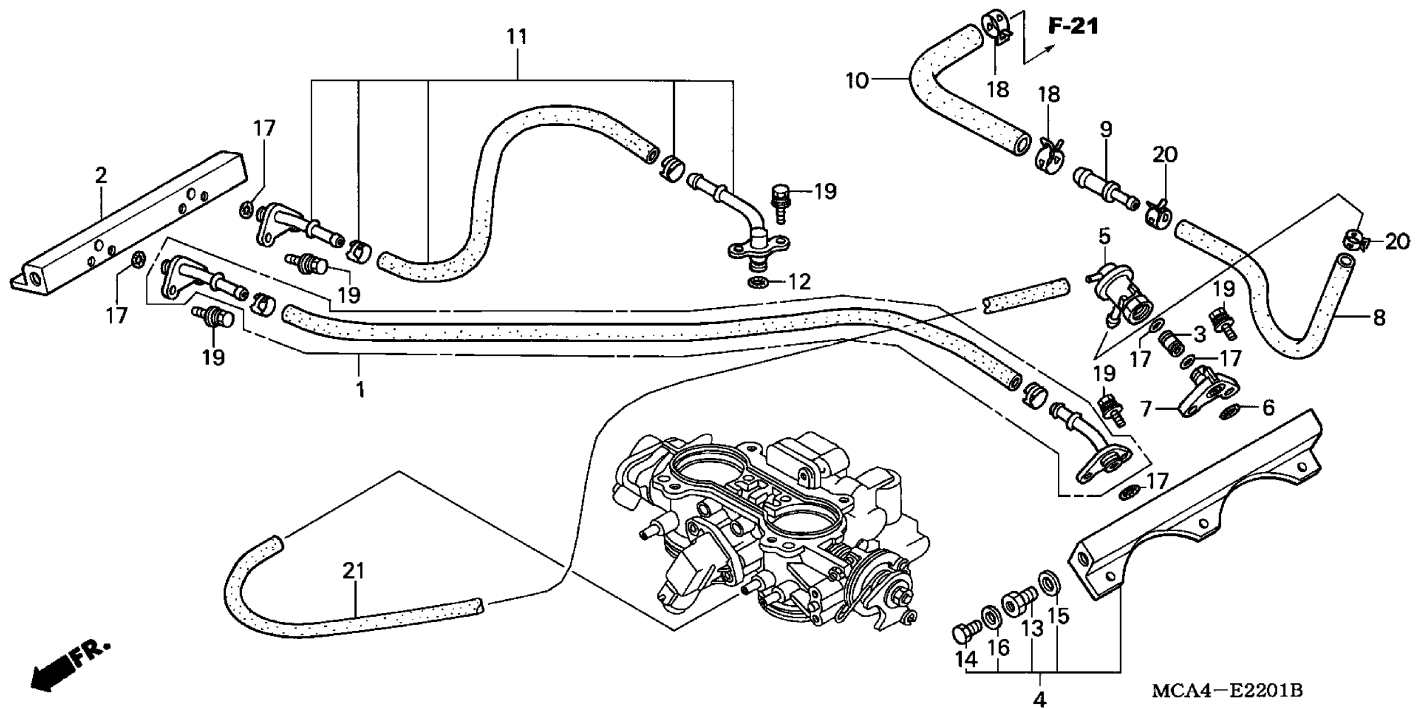

1 =GL1800'01
1A=GL1800A'01
2 =GL1800'02
2A=GL1800A'02

3 =GL1800'03
3A=GL1800A'03
4 =GL1800'04
4A=GL1800A'04

E-22-1

Engine
Serial Number

Ref	Description	Model	From	To	QTY	Part Number	H/C
16	WASHER, SEALING (6MM).....	1 1A 2 2A 3 3A 4 4A	-----	-----	1	90430-PD6-003	2128437
17	O-RING (7.8X1.9).....	1 1A 2 2A 3 3A 4 4A	-----	-----	5	91302-MCA-000	6622427
18	CLAMP, TUBE (D12)	1 1A 2 2A 3 3A 4 4A	-----	-----	2	91405-PD1-004	1869502
19	BOLT-WASHER (8X25)	1 1A 2 2A	-----	-----	10	93403-06020-00	2829323
	BOLT-WASHER (6X16)	3 3A 4 4A	-----	-----	10	93403-06016-00	2895159
	BOLT-WASHER (6X16)	3 3A 4 4A	-----	-----	10	93413-06016-00	3756012
20	CLIP, TUBE (10.5MM)	1 1A 2 2A	-----	-----	2	95002-41050-08	0622357
	CLAMP, FUEL HOSE (D10.5)	3 3A 4 4A	-----	-----	2	91406-SL4-931	3778867
21	BULK HOSE, VACUUM (3.5X1000) (3.5X290)	1 1A 2 2A 3 3A 4 4A	-----	-----	1	95005-35001-20M	5137153

INJECTOR

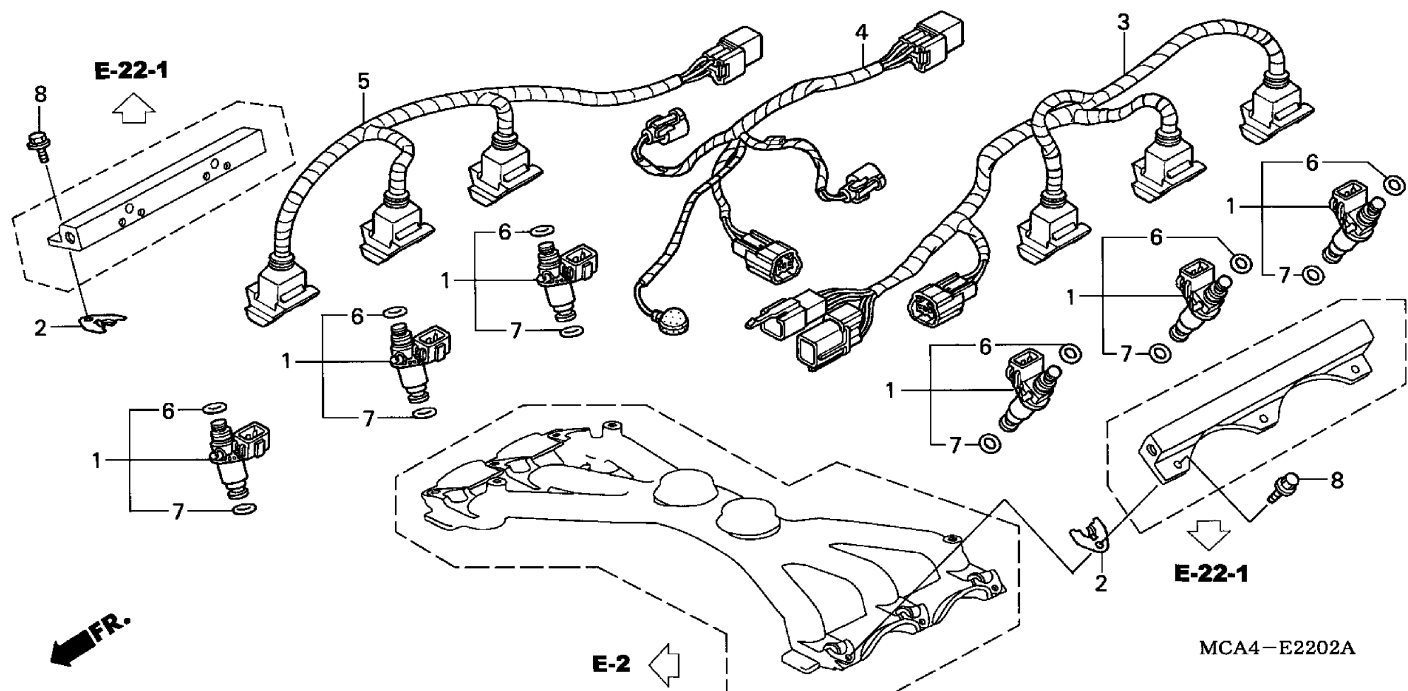

MCA4E2202A

1 =GL1800'01
1A=GL1800A'01
2 =GL1800'02
2A=GL1800A'02

3 =GL1800'03
3A=GL1800A'03
4 =GL1800'04
4A=GL1800A'04

E-22-2

Engine
Serial Number

Ref	Description	Model	From	To	QTY	Part Number	H/C
1	INJECTOR ASSY., FUEL	1 1A 2 2A	-----	-----	6	16450-MCA-003	6617781
	INJECTOR ASSY., FUEL	1 1A 2 2A 3 3A 4 4A	-----	-----	6	16450-MCA-013	7325442
2	CLIP, INJECTOR	1 1A 2 2A 3 3A 4 4A	-----	-----	6	16451-MCA-000	6617799
3	SUB-HARNESS A, ENGINE.....	1 1A 2 2A 3 3A 4 4A	-----	-----	1	32104-MCA-000	6565022
4	SUB-HARNESS B, ENGINE.....	1 1A 2 2A 3 3A 4 4A	-----	-----	1	32106-MCA-000	6537526
5	SUB-HARNESS, INJECTOR (R)	1 1A 2 2A 3 3A 4 4A	-----	-----	1	32109-MCA-000	6537542
6	O-RING (7.47X3.6).....	1 1A 2 2A 3 3A 4 4A	-----	-----	6	91301-PLC-000	6579874
7	O-RING (7.85X3.53).....	1 1A 2 2A 3 3A 4 4A	-----	-----	6	91302-PLC-000	6494843
8	BOLT, FLANGE (6X16)	1 1A 2 2A 3 3A 4 4A	-----	-----	6	95701-06016-00	2410892

GASKET KIT A

1 =GL1800'01 1A=GL1800A'01 2 =GL1800'02 2A=GL1800A'02		3 =GL1800'03 3A=GL1800A'03 4 =GL1800'04 4A=GL1800A'04	EOP-1			
			Engine Serial Number			
Ref	Description	Model	From	To	QTY	Part Number H/C
1	GASKET SHEET KIT A	1 1A	-----	-----	1	06113-MCA-000 6978951
	GASKET, R. CYLINDER HEAD	1 1A	-----	-----	1	12251-MCA-003 6617146
	GASKET, L. CYLINDER HEAD	1 1A	-----	-----	1	12252-MCA-003 6617153
	GASKET, WATER PUMP COVER.....	1 1A 2 2A	-----	-----	1	19226-MCA-000 6618276
	GASKET, L. CYLINDER HEAD	1 1A 2 2A 3 3A	-----	-----	1	12252-MCA-781 6775530
	GASKET, R. CYLINDER HEAD COVER	1 1A 2 2A 3 3A	-----	-----	1	12391-MCA-000 6617195
	GASKET, L. CYLINDER HEAD COVER	1 1A 2 2A 3 3A	-----	-----	1	12491-MCA-000 6617237
	GASKET, TENSIONER LIFTER.....	1 1A 2 2A 3 3A	-----	-----	2	14560-MY5-851 5710066
	GASKET, ROTARY AIR CONTROL VALVE	1 1A 2 2A 3 3A	-----	-----	1	16456-P8A-A01 5179296
	GASKET, IN. MANIFOLD.....	1 1A 2 2A 3 3A	-----	-----	2	17134-MCA-003 6617872
	GASKET, EX. PIPE	1 1A 2 2A 3 3A	-----	-----	6	18291-MN5-650 3246535
	GASKET B, MUFFLER.....	1 1A 2 2A 3 3A	-----	-----	3	18392-MAM-000 4517975
	RUBBER, SETTING	1 1A 2 2A 3 3A	-----	-----	11	90543-MV9-670 3699139
	GASKET SHEET KIT A	2 2A	-----	-----	1	06113-MCA-780 6978969
	GASKET, R. CYLINDER HEAD	2 2A 3 3A	-----	-----	1	12251-MCA-781 6775522
	GASKET SHEET KIT A (COMPONENT PARTS).....	3 3A	-----	-----	1	06113-MCA-A00 7496763
	GASKET, WATER PUMP COVER.....	3 3A	-----	-----	1	19226-MCA-A00 7113327
2	WASHER O-RING KIT A	1 1A 2 2A	-----	-----	1	06114-MCA-010 6978977
	O-RING (31.5X2.0).....	1 1A 2 2A	-----	-----	1	91304-KM1-003 1938224
	SEAL, WATER PIPE (22.5MM)	1 1A 2 2A	-----	-----	2	91315-MAH-003 4527123
	SEAL, WATER PIPE (ARAI).....	1 1A 2 2A	-----	-----	2	91315-ME9-003 1373596
	O-RING (23X2.4)	1 1A 2 2A	-----	-----	2	94608-30000 0276261
	O-RING (9.8X1.9).....	1 1A 2 2A 3 3A	-----	-----	1	16075-P07-000 3875457
	O-RING, PRESSURE REGULATOR (12.1X1.9) (HONDA KIKAKI)	1 1A 2 2A 3 3A	-----	-----	1	16741-PG7-005 2317469
	WASHER, SEALING (12MM).....	1 1A 2 2A 3 3A	-----	-----	1	90428-PD6-003 2128429
	WASHER, SEALING (6MM).....	1 1A 2 2A 3 3A	-----	-----	1	90430-PD6-003 2128437
	WASHER, SEALING (6MM).....	1 1A 2 2A 3 3A	-----	-----	2	90442-397-000 0687616
	WASHER, SPECIAL (12MM)	1 1A 2 2A 3 3A	-----	-----	1	90454-MC7-000 1210848
	O-RING (7.47X3.6).....	1 1A 2 2A 3 3A	-----	-----	6	91301-PLC-000 6579874
	O-RING (32.95X2.62) (ARAI)	1 1A 2 2A 3 3A	-----	-----	1	91302-MB0-013 1435114
	O-RING (7.8X1.9).....	1 1A 2 2A 3 3A	-----	-----	5	91302-MCA-000 6622427
	O-RING (7.85X3.53).....	1 1A 2 2A 3 3A	-----	-----	6	91302-PLC-000 6494843

GASKET KIT A

1 =GL1800'01 1A=GL1800A'01 2 =GL1800'02 2A=GL1800A'02	3 =GL1800'03 3A=GL1800A'03 4 =GL1800'04 4A=GL1800A'04	EOP-1	
		Engine Serial Number	

Ref	Description	Model	From	To	QTY	Part Number	H/C
2	WASHER O-RING KIT A (COMPONENT PARTS).....	3 3A	-----		1	06114-MCA-A00	7496771
	O-RING (31.5X2.0).....	3 3A	-----		1	91304-MCA-A00	7113509
	SEAL, WATER PIPE	3 3A	-----		2	91315-MCA-A00	7113517
	SEAL, WATER PIPE (22.5MM)	3 3A	-----		2	91316-MCA-A00	7113525
	O-RING (23X2.4)	3 3A	-----		2	91317-MCA-A00	7113533

GASKET KIT B

1 =GL1800'01 1A=GL1800A'01 2 =GL1800'02 2A=GL1800A'02		3 =GL1800'03 3A=GL1800A'03 4 =GL1800'04 4A=GL1800A'04	EOP-2			
			Engine Serial Number			
Ref	Description	Model	From	To	QTY	Part Number H/C
1	GASKET SHEET KIT B (COMPONENT PARTS).....	1 1A 2 2A 3 3A	-----	-----	1	06115-MCA-000 6978985
	GASKET, CLUTCH COVER.....	1 1A 2 2A 3 3A	-----	-----	1	11351-MCA-000 6617047
	GASKET, TRANSMISSION COVER	1 1A 2 2A 3 3A	-----	-----	1	11391-MCA-000 6617062
	GASKET, FR. COVER	1 1A 2 2A 3 3A	-----	-----	1	11524-MCA-000 6617088
	GASKET, RR. CASE	1 1A 2 2A 3 3A	-----	-----	1	21112-MCA-000 6618425
2	WASHER O-RING KIT B (COMPONENT PARTS).....	1 1A 2 2A 3 3A	-----	-----	1	06116-MCA-000 6978993
	WASHER O-RING KIT B	1 1A 2 2A 3 3A	-----	-----	1	06116-MCA-780 7085475
	GASKET, OIL STRAINER	1 1A 2 2A 3 3A	-----	-----	1	15154-MM5-000 2547255
	O-RING.....	1 1A 2 2A 3 3A	-----	-----	1	31112-MCA-003 6636948
	O-RING (11.8X2.4).....	1 1A 2 2A 3 3A	-----	-----	1	51996-SA5-800 1266147
	WASHER, SEALING (8MM).....	1 1A 2 2A 3 3A	-----	-----	4	90441-MG8-000 2016012
	WASHER, NEUTRAL	1 1A 2 2A 3 3A	-----	-----	1	90443-MJ6-000 2544856
	O-RING (51.6X2.3) (ARAI)	1 1A 2 2A 3 3A	-----	-----	1	91301-MG8-003 2016251
	O-RING (48.1X3.6) (ARAI)	1 1A 2 2A 3 3A	-----	-----	1	91301-ML7-003 2408805
	O-RING (18X3) (ARAI)	1 1A 2 2A 3 3A	-----	-----	1	91302-KE8-003 2890754
	O-RING (18.1X3.6).....	1 1A 2 2A 3 3A	-----	-----	1	91302-MAL-601 4639985
	O-RING (93.3X2.3) (ARAI)	1 1A 2 2A 3 3A	-----	-----	1	91302-MG8-003 2016269
	O-RING B (6.8X2.5) (ARAI)	1 1A 2 2A 3 3A	-----	-----	1	91304-MC7-003 1213206
	O-RING (63X3) (ARAI)	1 1A 2 2A 3 3A	-----	-----	1	91304-MN5-003 2811503
	O-RING (18X3).....	1 1A 2 2A 3 3A	-----	-----	1	91307-035-000 0174961
	O-RING (5.7X2.2) (ARAI)	1 1A 2 2A 3 3A	-----	-----	1	91308-MB0-003 1260835
	O-RING (59.6X2.4).....	1 1A 2 2A 3 3A	-----	-----	1	91309-MN5-008 2811529
	O-RING (7X1.7)	1 1A 2 2A 3 3A	-----	-----	1	91312-107-000 0213348
	O-RING (14.7X2.2) (ARAI)	1 1A 2 2A 3 3A	-----	-----	1	91313-MB0-003 1260868
	O-RING (14.8X2.2).....	1 1A 2 2A 3 3A	-----	-----	1	91313-MG7-004 3353620
	O-RING (62.4X3.1).....	1 1A 2 2A 3 3A	-----	-----	1	91316-PT6-003 3611829
	O-RING (7.8X1.9) (NOK)	1 1A 2 2A 3 3A	-----	-----	1	91352-SA5-952 1171297
	WASHER, DRAIN PLUG (14MM).....	1 1A 2 2A 3 3A	-----	-----	1	94109-14000 0171876

FRAME SECTION

Chapter Table of Contents

Page Title	Grid	Page
HEADLIGHT	1-E1	2-4
METER PANEL	1-E2	2-6
SPEEDOMETER	1-E2	2-7
HANDLE SWITCH (1)	1-E3	2-9
HANDLE SWITCH (2)	1-E4	2-11
DELAY VALVE	1-E6	2-14
FR. BRAKE MASTER CYLINDER	1-E7	2-16
CLUTCH MASTER CYLINDER	1-E8	2-18
HANDLEBAR • TOP BRIDGE	1-E9	2-20
STEERING STEM	1-E10	2-22
FRONT FENDER	1-E11	2-24
FRONT FORK	1-E12	2-27
R. FRONT BRAKE CALIPER (GL1800)	1-E14	2-30
R. FRONT BRAKE CALIPER (GL1800A)	1-E15	2-32
L. FRONT BRAKE CALIPER	1-E16	2-34
FRONT WHEEL	1-F1	2-36
RR. BRAKE MASTER CYLINDER	1-F2	2-38
PROPORTION CONTROL VALVE	1-F3	2-40
REAR BRAKE CALIPER	1-F4	2-43
REAR WHEEL	1-F5	2-45
FINAL DRIVEN GEAR	1-F6	2-47
SHELTER	1-F8	2-50
SEAT	1-F10	2-55
FUEL TANK	1-F11	2-56
AIR CLEANER	1-F12	2-58
AIR INJECTION VALVE	1-F13	2-60
SIDE COVER	1-F13	2-61
MUFFLER	1-F15	2-64
PEDAL	1-G1	2-68
STEP	1-G1	2-69
STAND	1-G2	2-71
SWINGARM	1-G3	2-73
REAR SHOCK ABSORBER	1-G4	2-75
REAR FENDER	1-G5	2-77
TURN SIGNAL • MIRROR	1-G6	2-79
REAR COMBINATION LIGHT	1-G8	2-83
BATTERY	1-G9	2-84
IGNITION COIL	1-G10	2-86
WIRE HARNESS	1-G10	2-87
CONTROL UNIT	1-G12	2-90
RADIATOR	1-G13	2-92
COOLING FAN	1-G14	2-94
FRAME	1-G14	2-95
TOOLS	1-G16	2-98
WIND SCREEN (1)	1-H1	2-100
WIND SCREEN (2)	1-H3	2-104
COWL	1-H5	2-108
AIR DUCT	1-H8	2-115
COWL STAY	1-H10	2-118
TRUNK BOX	1-H10	2-119
SADDLEBAG	1-H15	2-128
OPENER UNIT	1-I5	2-141
ENGINE GUARD	1-I6	2-143
RADIO	1-I7	2-145
AUTO CRUISE	1-I8	2-147

Chapter Table of Contents - *Continued*

Page Title	Grid	Page
CANISTER	1-I9	2-148
LABELS.....	1-I10	2-150

This page intentionally left blank.

HEADLIGHT

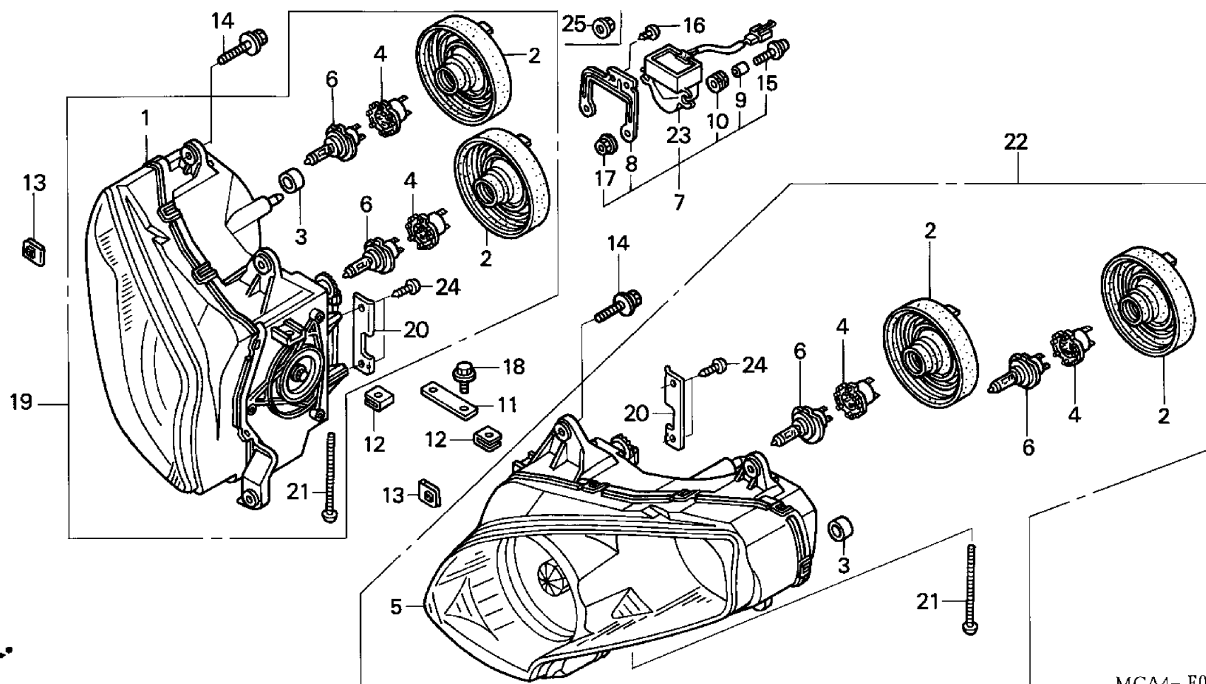

MCA4- F0100A

MCA4F0100A

1 =GL1800'01
1A=GL1800A'01
2 =GL1800'02
2A=GL1800A'02

3 =GL1800'03
3A=GL1800A'03
4 =GL1800'04
4A=GL1800A'04

F-1

Frame
Serial Number

Ref	Description	Model	From	To	QTY	Part Number	H/C
1	HEADLIGHT UNIT, R.	1 1A 2 2A 3 3A	-----	-----	1	33102-MCA-671	6637995
	HEADLIGHT UNIT, R.	4 4A	-----	-----	1	33102-MCA-A20	7527856
2	COVER, RUBBER	1 1A 2 2A 3 3A 4 4A	-----	-----	4	33112-KPB-003	6654008
3	PIPE, CP	1 1A 2 2A 3 3A 4 4A	-----	-----	6	33113-MBW-D21	6648687
4	SOCKET, HEADLIGHT	1 1A 2 2A 3 3A 4 4A	-----	-----	4	33130-MAT-611	5214309
5	HEADLIGHT UNIT, L.	1 1A 2 2A 3 3A 4 4A	-----	-----	1	33152-MCA-671	6638027
6	BULB, HEADLIGHT (12V55W) (H7).....	1 1A 2 2A 3 3A 4 4A	-----	-----	4	34901-MAT-611	5214457
7	SENSOR ASSY., BANK ANGLE	1 1A 2 2A 3 3A	-----	-----	1	35160-MCA-013	6638266
8	PLATE, BANK ANGLE SENSOR	1 1A 2 2A 3 3A	-----	-----	1	35162-MCA-003	6619431
	PLATE, BANK ANGLE SENSOR	4 4A	-----	-----	1	35162-MCA-A21	7544687
9	COLLAR	1 1A 2 2A 3 3A 4 4A	-----	-----	2	35162-MN5-003	2820736
10	GROMMET	1 1A 2 2A 3 3A 4 4A	-----	-----	2	35163-MN5-003	2820744
11	PLATE, HEADLIGHT (UPPER)	1 1A 2 2A 3 3A 4 4A	-----	-----	1	64516-MCA-000	6620876
12	NUT, SPRING (6MM)	1 1A 2 2A 3 3A 4 4A	-----	-----	2	90301-SM4-901	3396462
13	NUT, AIR SPOILER CLIP	1 1A 2 2A 3 3A 4 4A	-----	-----	6	90305-SH3-000	2935476
14	BOLT-WASHER (6X25)	1 1A 2 2A 3 3A 4 4A	-----	-----	6	93404-06025-07	3591567
15	SCREW, PAN (4X20)	1 1A 2 2A 3 3A 4 4A	-----	-----	2	93500-04020-0H	0347922
16	SCREW, TAPPING (5X8).....	1 1A 2 2A 3 3A	-----	-----	2	93901-25080	0265751

HEADLIGHT	
-----------	--

1 =GL1800'01 1A=GL1800A'01 2 =GL1800'02 2A=GL1800A'02		3 =GL1800'03 3A=GL1800A'03 4 =GL1800'04 4A=GL1800A'04		F-1									
				Frame Serial Number									
Ref	Description	Model				From	To	QTY	Part Number	H/C			
17	NUT, FLANGE (4MM).....	1	1A	2	2A	3	3A	4	4A	-----	2	94050-04000	0711549
18	BOLT, FLANGE (6X18)	1	1A	2	2A	3	3A	4	4A	-----	2	96001-06018-00	2105963
19	HEADLIGHT ASSY., R.	1	1A	2	2A	3	3A			-----	1	33100-MCA-671	6645469
	HEADLIGHT ASSY., R.	4	4A							-----	1	33100-MCA-A20	7527823
20	PLATE	1	1A	2	2A	3	3A	4	4A	-----	2	33101-MCA-003	6645477
21	SCREW, BEAM ADJUST	1	1A	2	2A	3	3A	4	4A	-----	2	33103-MCA-003	6645485
22	HEADLIGHT ASSY., L.....	1	1A	2	2A	3	3A	4	4A	-----	1	33150-MCA-671	6645519
23	SENSOR, BANK ANGLE	4	4A							-----	1	35161-MCA-A21	7544679
24	SCREW, TAPPING (4X12).....	1	1A	2	2A	3	3A	4	4A	-----	2	93901-34320	0791277
25	NUT, FLANGE (5MM).....	4	4A							-----	1	94050-05080	0612671

METER PANEL

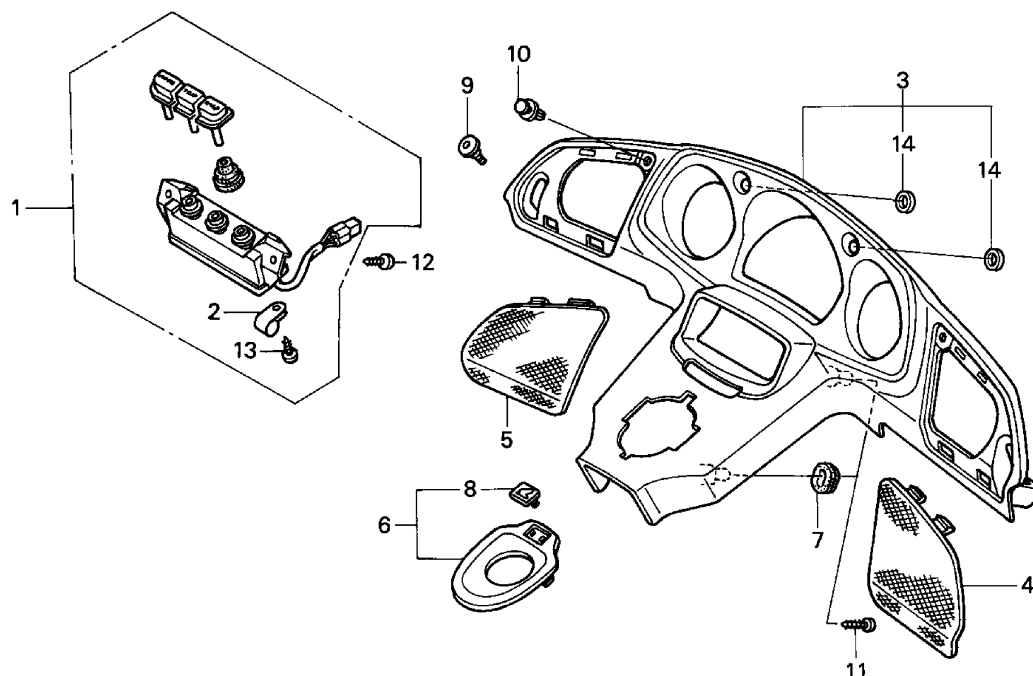

MCA4- F0200A

MCA4F0200A

1 =GL1800'01
1A=GL1800A'01
2 =GL1800'02
2A=GL1800A'02

3 =GL1800'03
3A=GL1800A'03
4 =GL1800'04
4A=GL1800A'04

F-2

Frame
Serial Number

Ref	Description	Model	From	To	QTY	Part Number	H/C
1	SWITCH ASSY., METER	1 1A 2 2A 3 3A 4 4A	-----	-----	1	37105-MCA-003	6637110
2	CLAMP	1 1A 2 2A 3 3A 4 4A	-----	-----	1	37215-KS3-901	2856235
3	PANEL, METER *NH389M* (MAT BULLET SILVER)	1 1A 2 2A 3 3A 4 4A	-----	-----	1	64240-MCA-000ZA	6565295
4	COVER, R. SPEAKER	1 1A 2 2A 3 3A 4 4A	-----	-----	1	64242-MCA-000	6638928
5	COVER, L. SPEAKER	1 1A 2 2A 3 3A 4 4A	-----	-----	1	64246-MCA-000	6638936
6	COVER ASSY., COMBINATION SWITCH..	1 1A 2 2A 3 3A 4 4A	-----	-----	1	64251-MCA-000	6628903
7	GROMMET, AIR CLEANER HOUSING	1 1A 2 2A 3 3A 4 4A	-----	-----	4	83551-GE2-000	1406164
8	EMBLEM, WING MARK	1 1A 2 2A 3 3A 4 4A	-----	-----	1	86150-MCA-000	6654156
9	SCREW, PAN (6X14)	1 1A 2 2A 3 3A 4 4A	-----	-----	2	90138-MCA-000	6621908
10	CLIP, SPLASH	1 1A 2 2A 3 3A 4 4A	-----	-----	2	90657-SB0-003	1477280
11	SCREW, TAPPING (4X25).....	1 1A 2 2A 3 3A 4 4A	-----	-----	4	93901-24680	0769216
12	SCREW, TAPPING (4X12).....	1 1A 2 2A 3 3A 4 4A	-----	-----	2	93903-24310	0572404
13	SCREW, TAPPING (4X16).....	1 1A 2 2A 3 3A 4 4A	-----	-----	1	93903-24420	0995944
14	SEAL, TURN SIGNAL	1 1A 2 2A 3 3A 4 4A	-----	-----	2	64259-MCA-300	6620777

SPEEDOMETER

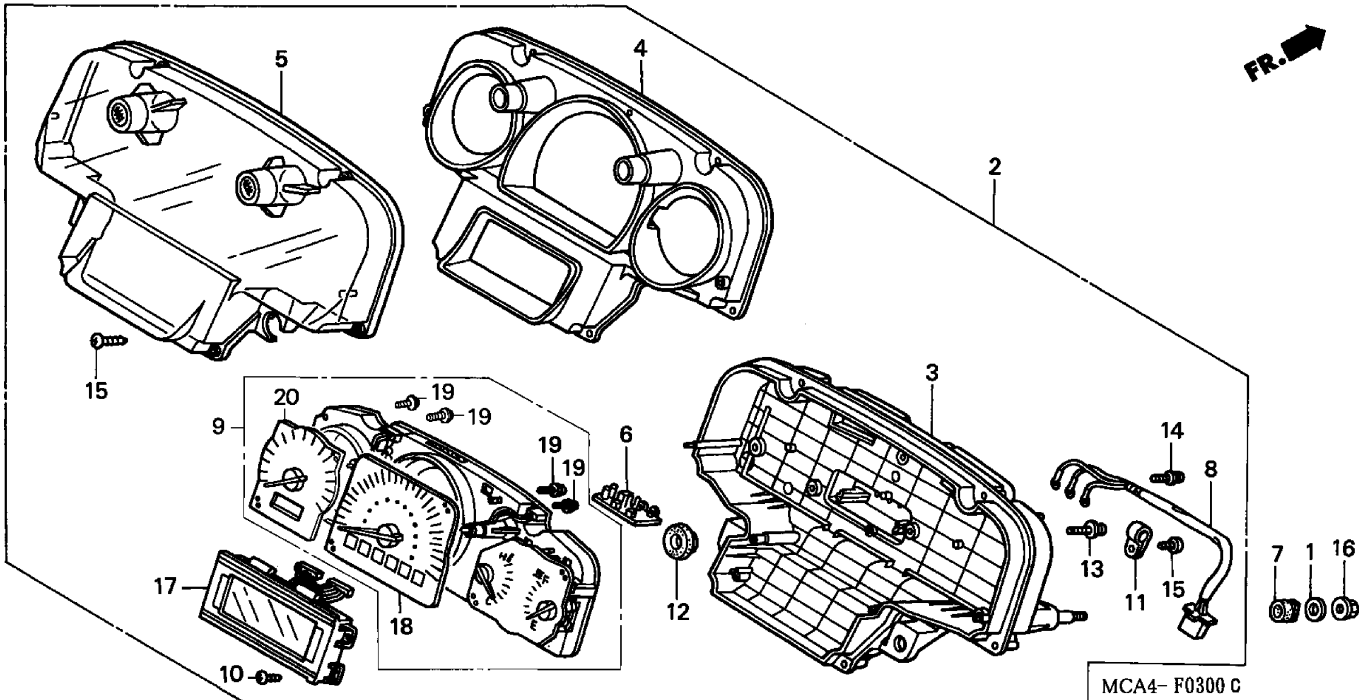

MCA4- F0300 C

MCA4F0300C

1 =GL1800'01
1A=GL1800A'01
2 =GL1800'02
2A=GL1800A'02

3 =GL1800'03
3A=GL 1800A'03
4 =GL1800'04
4A=GL1800A'04

F-3

Frame
Serial Number

Ref	Description	Model	From	To	QTY	Part Number	H/C
1	WASHER, PIVOT	1 1A 2 2A 3 3A 4 4A	-----	-----	3	17936-921-000	0283556
2	METER ASSY., COMBINATION	1	-----	-----	1	37100-MCA-673	6756605
	METER ASSY., COMBINATION	1	-----	-----	1	37100-MCA-674	6857833
	METER ASSY., COMBINATION	1A	-----	-----	1	37100-MCA-973	6726673
	METER ASSY., COMBINATION	2	-----	-----	1	37100-MCA-782	6857924
	METER ASSY., COMBINATION	2A	-----	-----	1	37100-MCA-752	6857908
	METER ASSY., COMBINATION	3 4	-----	-----	1	37100-MCA-A02	7221120
	METER ASSY., COMBINATION	3A 4A	-----	-----	1	37100-MCA-A12	7221138
3	CASE ASSY. (LOWER)	1 1A 2 2A 3 3A 4 4A	-----	-----	1	37101-MCA-671	6646202
4	PLATE ASSY., REFLECTING	1 1A 2 2A 3 3A 4 4A	-----	-----	1	37102-MCA-671	6646210
5	GLASS ASSY.	1 1A 2 2A 3 3A 4 4A	-----	-----	1	37103-MCA-671	6646236
6	CIRCUIT ASSY. (WINKER RELAY)	1 1A 2 2A 3 3A 4 4A	-----	-----	1	37107-MCA-671	6646244
7	RUBBER, METER SETTING	1 1A 2 2A 3 3A 4 4A	-----	-----	3	37109-MBG-000	5740865
8	WIRE ASSY.	1 1A 2 2A 3 3A 4 4A	-----	-----	1	37109-MCA-671	6646251
9	METER, COMBINATION	1	-----	-----	1	37110-MCA-672	6726715
	METER, COMBINATION	1A	-----	-----	1	37110-MCA-972	6726731
	METER, COMBINATION	1A	-----	-----	1	37110-MCA-973	6858054
	METER, COMBINATION	2	-----	-----	1	37110-MCA-782	6857932

SPEEDOMETER

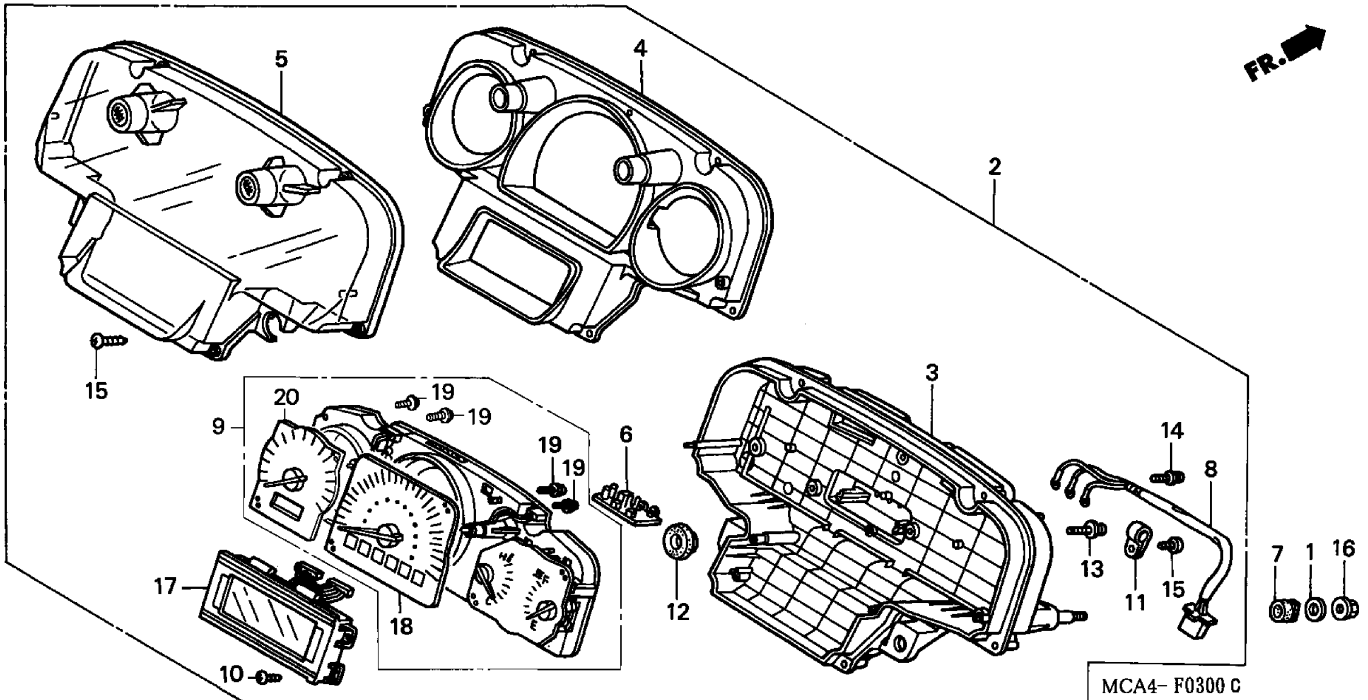

MCA4- F0300 C

MCA4F0300C

1 =GL1800'01
1A=GL1800A'01
2 =GL1800'02
2A=GL1800A'02

3 =GL1800'03
3A=GL1800A'03
4 =GL1800'04
4A=GL1800A'04

F-3

Frame
Serial Number

Ref	Description	Model	From	To	QTY	Part Number	H/C
9	METER, COMBINATION	2A	-----	-----	1	37110-MCA-752	6857916
	METER, COMBINATION	3 4	-----	-----	1	37110-MCA-A02	7221179
	METER, COMBINATION	3A 4A	-----	-----	1	37110-MCA-A12	7221187
10	SCREW, TAPPING (3X14).....	1 1A 2 2A 3 3A 4 4A	-----	-----	4	37214-KV7-671	6628754
11	CLAMP	1 1A 2 2A 3 3A 4 4A	-----	-----	1	37215-KAF-008	3116092
12	GROMMET, SIDE COVER.....	1 1A 2 2A 3 3A 4 4A	-----	-----	2	83601-MN5-000	2810133
13	SCREW, TAPPING (3X14).....	1 1A 2 2A 3 3A 4 4A	-----	-----	8	90101-KY6-008	5796677
14	SCREW-WASHER (3X12)	1 1A 2 2A 3 3A 4 4A	-----	-----	3	90108-GN2-008	2608750
15	SCREW, TAPPING (4X16).....	1 1A 2 2A 3 3A 4 4A	-----	-----	7	93903-24420	0995944
16	NUT, FLANGE (6MM).....	1 1A 2 2A 3 3A 4 4A	-----	-----	3	94050-06080	0612689
17	L.C.D. ASSY.	1 1A 2 2A 3 3A 4 4A	-----	-----	1	37230-MCA-671	6882856
18	SPEEDOMETER	2 3 4	-----	-----	1	37200-MCA-671	6878920
	SPEEDOMETER	2A 3A 4A	-----	-----	1	37200-MCA-971	6878961
19	SCREW-WASHER (3X17)	2 2A 3 3A 4 4A	-----	-----	4	78121-SZ3-901	4971982
20	TACHOMETER.....	2 2A 3 3A 4 4A	-----	-----	1	37250-MCA-671	7119282

HANDLE SWITCH (1)

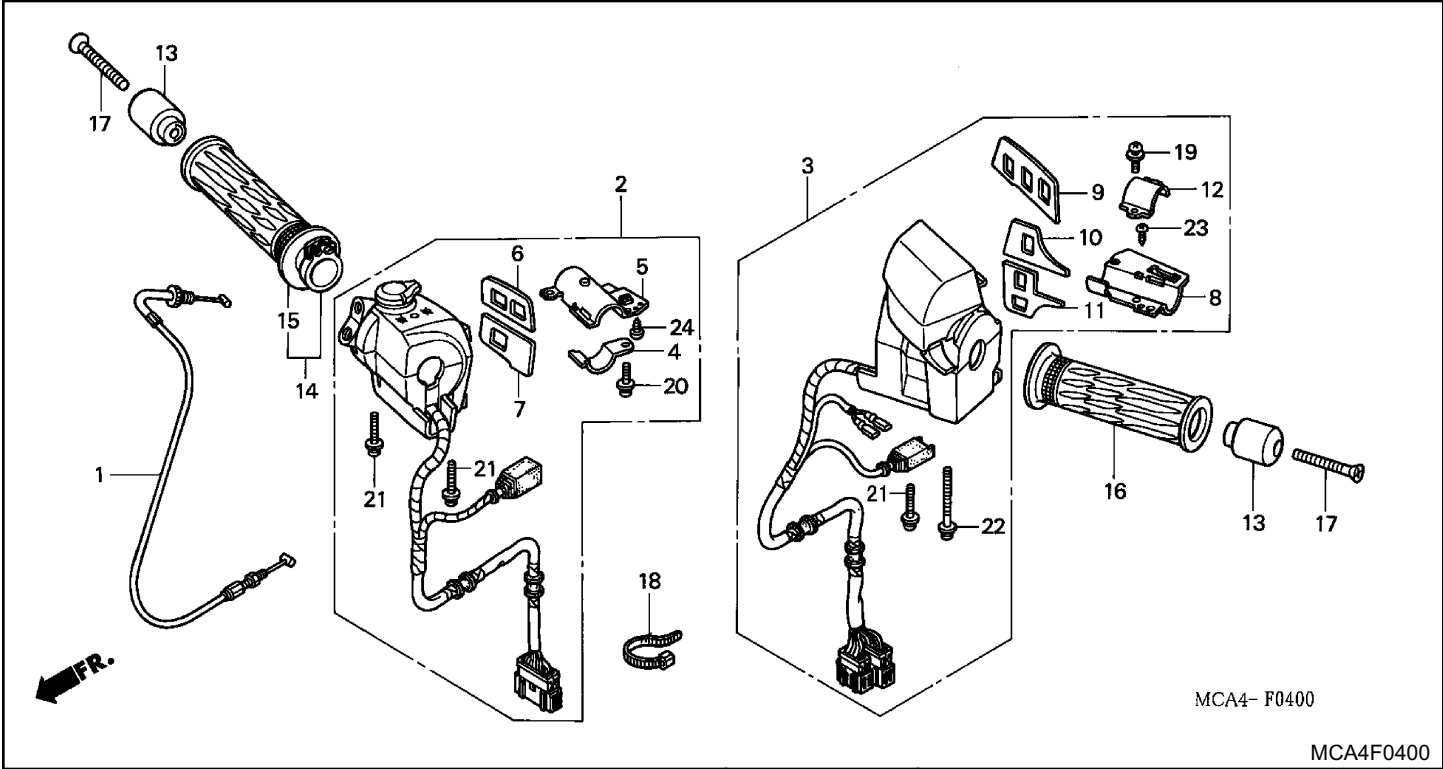

MCA4F0400

1 =GL1800'01 1A=GL1800A'01 2 =GL1800'02 2A=GL1800A'02		3 =GL1800'03 3A=GL1800A'03 4 =GL1800'04 4A=GL1800A'04		F-4				
				Frame Serial Number				
Ref	Description	Model		From	To	QTY	Part Number	H/C
1	CABLE A, THROTTLE	1	1A 2 2A 3 3A	-----	-----	1	17910-MCA-000	6537807
2	SWITCH SET, STARTER KILL	1	1A 2 2A 3 3A	-----	-----	1	35013-MCA-000	6619365
3	SWITCH SET, TURN SIGNAL	1	1A 2 2A 3 3A	-----	-----	1	35020-MCA-000	6654016
4	PLATE A, KILL SWITCH SETTING	1	1A 2 2A 3 3A	-----	-----	1	35132-MCA-003	6619381
5	PLATE B, KILL SWITCH SETTING	1	1A 2 2A 3 3A	-----	-----	1	35133-MCA-003	6619399
6	PLATE A, ORNAMENT	1	1A 2 2A 3 3A	-----	-----	1	35134-MCA-003	6619407
7	PLATE B, ORNAMENT	1	1A 2 2A 3 3A	-----	-----	1	35135-MCA-003	6619415
8	PLATE A SET, TURN SIGNAL.....	1	1A 2 2A 3 3A	-----	-----	1	35202-MCA-003	6619449
9	PLATE A, ORNAMENT	1	1A 2 2A 3 3A	-----	-----	1	35203-MCA-003	6619456
10	PLATE C, ORNAMENT	1	1A 2 2A 3 3A	-----	-----	1	35205-MCA-003	6619464
11	PLATE D, ORNAMENT	1	1A 2 2A 3 3A	-----	-----	1	35206-MCA-003	6619472
12	PLATE B SET, TURN SIGNAL.....	1	1A 2 2A 3 3A	-----	-----	1	35207-MCA-003	6619480
13	WEIGHT, HANDLEBAR	1	1A 2 2A 3 3A	-----	-----	2	53105-MK4-620	3717022
14	GRIP, R.	1	1A 2 2A 3 3A	-----	-----	1	53145-MCA-000	6620546
15	GRIP, R. HANDLE	1	1A 2 2A 3 3A	-----	-----	1	53165-MCA-000	6620553
16	GRIP, L. HANDLE	1	1A 2 2A 3 3A	-----	-----	1	53166-MCA-000	6620561
17	SCREW, OVAL (6X65).....	1	1A 2 2A 3 3A	-----	-----	2	90191-KBG-000	3717360
18	BAND, WIRE	1	1A 2 2A 3 3A	-----	-----	1	90650-KV6-003	2687788

HANDLE SWITCH (1)

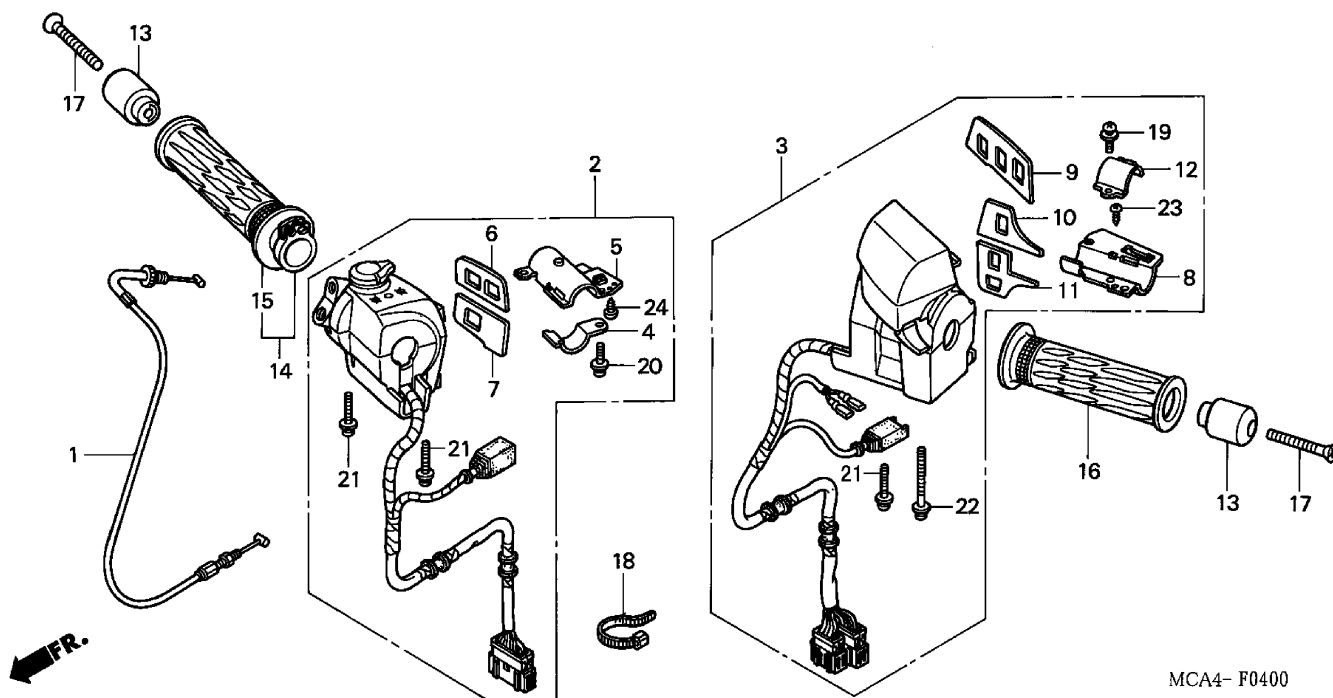

MCA4- F0400

MCA4F0400

1 =GL1800'01
1A=GL1800A'01
2 =GL1800'02
2A=GL1800A'02

3 =GL1800'03
3A=GL1800A'03
4 =GL1800'04
4A=GL1800A'04

F-4

Frame
Serial Number

Ref	Description	Model	From	To	QTY	Part Number	H/C
19	SCREW-WASHER (5X10)	1 1A 2 2A 3 3A	-----	-----	1	93892-05010-08	0499855
20	SCREW-WASHER (5X20)	1 1A 2 2A 3 3A	-----	-----	1	93892-05020-08	0485979
21	SCREW-WASHER (5X25)	1 1A 2 2A 3 3A	-----	-----	3	93892-05025-07	1113539
22	SCREW-WASHER (5X45)	1 1A 2 2A 3 3A	-----	-----	1	93892-05045-07	0692699
23	SCREW, TAPPING (3X8).....	1 1A 2 2A 3 3A	-----	-----	1	93901-32120	0695759
24	SCREW, TAPPING (3X10).....	1 1A 2 2A 3 3A	-----	-----	1	93901-32220	1018290

HANDLE SWITCH (2)

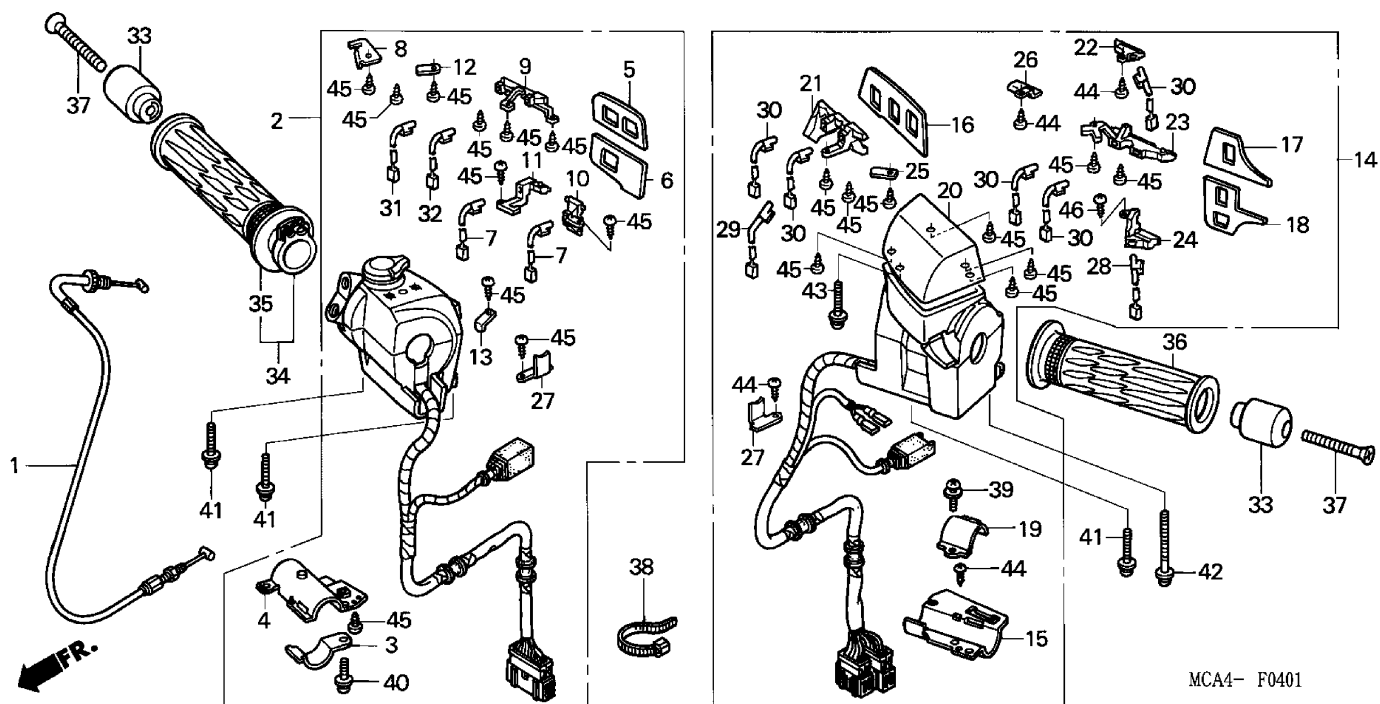

MCA4F0401

1 =GL1800'01
1A=GL1800A'01
2 =GL1800'02
2A=GL1800A'02

3 =GL1800'03
3A=GL1800A'03
4 =GL1800'04
4A=GL1800A'04

F-4-1

Frame
Serial Number

Ref	Description	Model	From	To	QTY	Part Number	H/C
1	CABLE A, THROTTLE	4 4A	-----	-----	1	17910-MCA-000	6537807
2	SWITCH ASSY., STARTER KILL	4 4A	-----	-----	1	35130-MCA-A20	7544570
3	PLATE A, KILL SWITCH SETTING	4 4A	-----	-----	1	35132-MCA-003	6619381
4	PLATE B, KILL SWITCH SETTING	4 4A	-----	-----	1	35133-MCA-003	6619399
5	PLATE, ORNAMENT (A)	4 4A	-----	-----	1	35134-MCA-A20	7544588
6	PLATE, ORNAMENT (B)	4 4A	-----	-----	1	35135-MCA-A20	7544596
7	BULB	4 4A	-----	-----	2	35139-MCA-A20	7544604
8	CLAMP, WIRE (A)	4 4A	-----	-----	1	35141-MCA-A20	7544612
9	LENS, R. (UPPER).....	4 4A	-----	-----	1	35142-MCA-A20	7544620
10	LENS, R. (LOWER) (A)	4 4A	-----	-----	1	35143-MCA-A20	7544638
11	LENS, R. (LOWER) (B)	4 4A	-----	-----	1	35144-MCA-A20	7544646
12	CLAMP, WIRE (B)	4 4A	-----	-----	1	35145-MCA-A20	7544653
13	CLAMP, WIRE (D)	4 4A	-----	-----	1	35146-MCA-A20	7544661
14	SWITCH ASSY., TURN SIGNAL	4 4A	-----	-----	1	35200-MCA-A20	7544695
15	PLATE A SET, TURN SIGNAL.....	4 4A	-----	-----	1	35202-MCA-003	6619449
16	PLATE, ORNAMENT (A)	4 4A	-----	-----	1	35203-MCA-A20	7544703
17	PLATE, ORNAMENT (C)	4 4A	-----	-----	1	35205-MCA-A20	7544711
18	PLATE, ORNAMENT (D)	4 4A	-----	-----	1	35206-MCA-A20	7544729

HANDLE SWITCH (2)

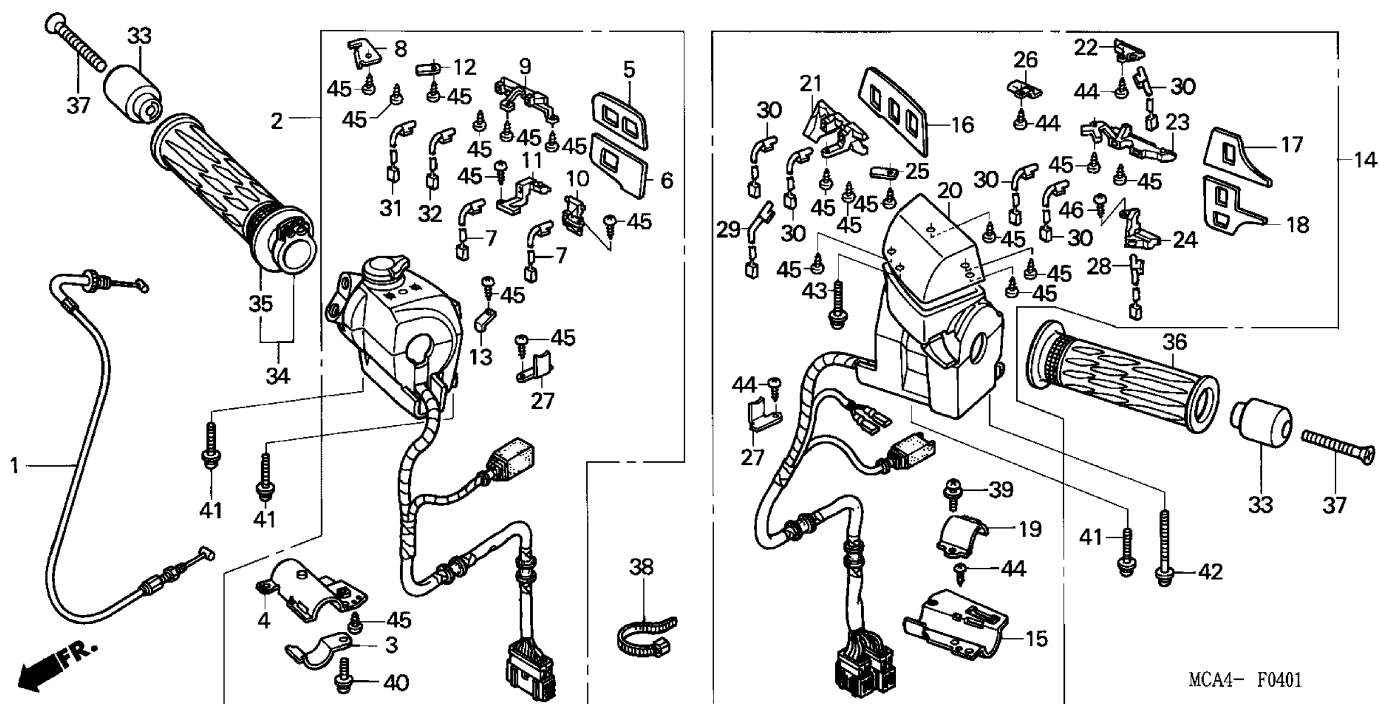

MCA4F0401

1 =GL1800'01
1A=GL1800A'01
2 =GL1800'02
2A=GL1800A'02

3 =GL1800'03
3A=GL1800A'03
4 =GL1800'04
4A=GL1800A'04

F-4-1

Frame
Serial Number

Ref	Description	Model	From	To	QTY	Part Number	H/C
19	PLATE B SET, TURN SIGNAL.....	4 4A	-----	-----	1	35207-MCA-003	6619480
20	CASE, AUDIO (UPPER).....	4 4A	-----	-----	1	35211-MCA-A20	7544737
21	LENS, AUDIO.....	4 4A	-----	-----	1	35212-MCA-A20	7544745
22	LENS, TURN SIGNAL (A)	4 4A	-----	-----	1	35213-MCA-A20	7544752
23	LENS, TURN SIGNAL (B)	4 4A	-----	-----	1	35214-MCA-A20	7544760
24	LENS (LOWER)	4 4A	-----	-----	1	35215-MCA-A20	7544778
25	CLAMP, WIRE (AUDIO)	4 4A	-----	-----	1	35216-MCA-A20	7544786
26	CLAMP, WIRE (UPPER)	4 4A	-----	-----	1	35217-MCA-A20	7544794
27	CLAMP, WIRE	4 4A	-----	-----	2	35218-MCA-A20	7544802
28	BULB (T3) (A).....	4 4A	-----	-----	1	35219-MCA-A20	7544810
29	BULB (T3) (B).....	4 4A	-----	-----	1	35220-MCA-A20	7544828
30	BULB (T3) (C).....	4 4A	-----	-----	5	35221-MCA-A20	7544836
31	BULB (T3) (C).....	4 4A	-----	-----	1	39206-MCA-013	6657878
32	BULB (T3) (B).....	4 4A	-----	-----	1	39208-MCA-003	6776231
33	WEIGHT, HANDLEBAR	4 4A	-----	-----	2	53105-MK4-620	3717022
34	GRIP, R.	4 4A	-----	-----	1	53145-MCA-000	6620546
35	GRIP, R. HANDLE	4 4A	-----	-----	1	53165-MCA-000	6620553
36	GRIP, L. HANDLE	4 4A	-----	-----	1	53166-MCA-000	6620561

HANDLE SWITCH (2)

1 =GL1800'01 1A=GL1800A'01 2 =GL1800'02 2A=GL1800A'02		3 =GL1800'03 3A=GL1800A'03 4 =GL1800'04 4A=GL1800A'04	F-4-1			
			Frame Serial Number			
Ref	Description	Model	From	To	QTY	Part Number H/C
37	SCREW, OVAL (6X65)	4 4A	-----	-----	2	90191-KBG-000 3717360
38	BAND, WIRE	4 4A	-----	-----	1	90650-KV6-003 2687788
39	SCREW-WASHER (5X10)	4 4A	-----	-----	1	93892-05010-08 0499855
40	SCREW-WASHER (5X20)	4 4A	-----	-----	1	93892-05020-08 0485979
41	SCREW-WASHER (5X25)	4 4A	-----	-----	3	93892-05025-07 1113539
42	SCREW-WASHER (5X45)	4 4A	-----	-----	1	93892-05045-07 0692699
43	SCREW-WASHER (5X32)	4 4A	-----	-----	1	93893-05032-08 2829372
44	SCREW, TAPPING (3X8).....	4 4A	-----	-----	4	93901-32120 0695759
45	SCREW, TAPPING (3X10).....	4 4A	-----	-----	19	93901-32220 1018290

DELAY VALVE

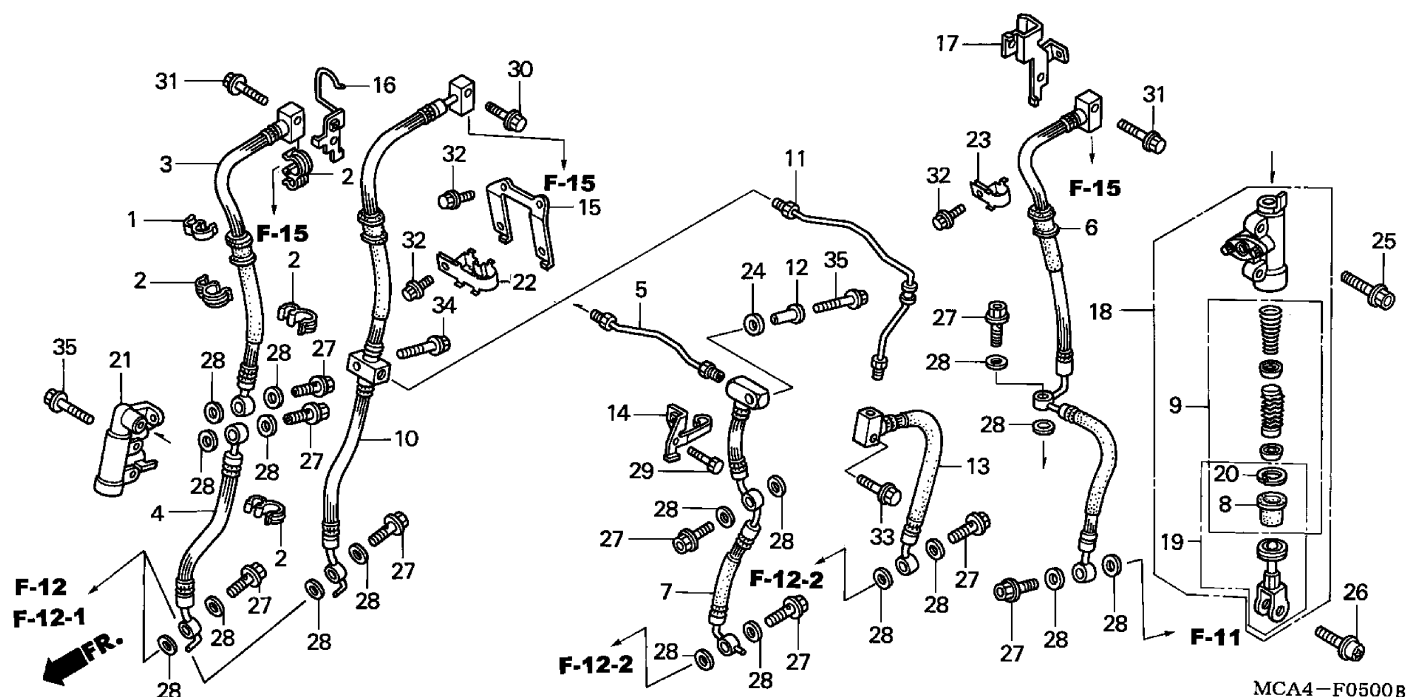

MCA4-F0500B

MCA4F0500B

1 =GL1800'01
1A=GL1800A'01
2 =GL1800'02
2A=GL1800A'02

3 =GL1800'03
3A=GL1800A'03
4 =GL1800'04
4A=GL1800A'04

F-5

Frame
Serial Number

Ref	Description	Model	From	To	QTY	Part Number	H/C
1	CLAMP, PIPE	1A 2A 3A 4A	-----	-----	1	11152-KS4-003	2474013
2	CLAMP, PIPE	1A 2A 3A 4A	-----	-----	4	17368-KV7-671	2507630
3	SUB-HOSE A, BRAKE	1 1A 2 2A 3 3A 4 4A	-----	-----	1	43322-MCA-003	6538144
4	SUB-HOSE B, BRAKE	1 1A 2 2A 3 3A 4 4A	-----	-----	1	43323-MCA-003	6538151
5	SUB-PIPE B, BRAKE	1 1A 2 2A 3 3A 4 4A	-----	-----	1	43324-MCA-000	6565220
6	SUB-HOSE C, BRAKE	1 1A 2 2A 3 3A 4 4A	-----	-----	1	43325-MCA-003	6538185
7	SUB-HOSE D, BRAKE	1 1A 2 2A 3 3A 4 4A	-----	-----	1	43328-MCA-003	6538193
8	BOOT	1 1A 2 2A 3 3A 4 4A	-----	-----	1	43504-MB2-006	1429455
9	PISTON SET, MASTER CYLINDER	1 1A 2 2A 3 3A 4 4A	-----	-----	1	43520-MAJ-G41	4979811
10	MAIN HOSE B, FR. BRAKE	1 1A 2 2A 3 3A 4 4A	-----	-----	1	45127-MCA-003	6538243
11	MAIN PIPE B, FR. BRAKE	1 1A 2 2A 3 3A 4 4A	-----	-----	1	45128-MCA-000	6538060
12	COLLAR, FR. BRAKE HOSE	1 1A 2 2A 3 3A 4 4A	-----	-----	1	45129-MAE-000	4484085
13	MAIN HOSE C, FR. BRAKE	1 1A 2 2A 3 3A 4 4A	-----	-----	1	45129-MCA-003	6538250
14	STAY, FR. BRAKE PIPE	1 1A 2 2A 3 3A	-----	-----	1	45156-MCA-000	6539175
	STAY, FR. BRAKE PIPE	4 4A	-----	-----	1	45156-MCA-A20	7528243
15	STAY, FR. BRAKE HOSE CLAMP	1 1A 2 2A 3 3A	-----	-----	1	45159-MCA-000	6539183
	STAY, FR. BRAKE HOSE CLAMP	4 4A	-----	-----	1	45159-MCA-A20	7528250
16	STAY, R. FR. BRAKE HOSE	1 1A 2 2A 3 3A 4 4A	-----	-----	1	45161-MCA-000	6539209

DELAY VALVE

1 =GL1800'01 1A=GL1800A'01 2 =GL1800'02 2A=GL1800A'02		3 =GL1800'03 3A=GL1800A'03 4 =GL1800'04 4A=GL1800A'04		F-5				
				Frame Serial Number				
Ref	Description	Model		From	To	QTY	Part Number	H/C
17	STAY, L. FR. BRAKE HOSE	1	1A 2 2A 3 3A 4 4A	-----	-----	1	45162-MCA-000	6539696
18	MASTER CYLINDER ASSY., SECOND.....	1	1A 2 2A 3 3A 4 4A	-----	-----	1	45600-MCC-006	6543185
19	JOINT SET, BRAKE ROD	1	1A 2 2A 3 3A 4 4A	-----	-----	1	45630-MAT-006	5214994
20	CIRCLIP, MASTER CYLINDER	1	1A 2 2A 3 3A 4 4A	-----	-----	1	46182-500-013	0506139
21	VALVE ASSY., DELAY	1	1A 2 2A 3 3A 4 4A	-----	-----	1	46300-MCA-006	6620199
22	CLAMP, BRAKE HOSE	1	1A 2 2A 3 3A	-----	-----	1	52115-MAT-000	5215264
	CLAMP B, BRAKE HOSE.....	4	4A	-----	-----	1	52116-MCA-A20	7544927
23	CLAMP, BRAKE HOSE	1	1A 2 2A 3 3A	-----	-----	1	52115-ML8-670	2143956
	CLAMP A, BRAKE HOSE.....	4	4A	-----	-----	1	52115-MCA-A20	7544919
24	RUBBER, SEAT HINGE	1	1A 2 2A 3 3A 4 4A	-----	-----	1	77218-GB2-720	4485165
25	BOLT, FLANGE SOCKET (8X32)	1	1A 2 2A 3 3A 4 4A	-----	-----	2	90133-MAT-000	5216189
26	BOLT, TORX (8X25).....	1	1A 2 2A 3 3A 4 4A	-----	-----	1	90134-MAT-000	5216197
27	BOLT, OIL (10X22).....	1	1A 2 2A 3 3A 4 4A	-----	-----	9	90145-MS9-612	5369418
28	WASHER, OIL BOLT	1	1A 2 2A 3 3A 4 4A	-----	-----	18	90545-300-000	0189902
29	BOLT, HEX. (6X45)	1	1A 2 2A 3 3A 4 4A	-----	-----	1	93201-06045-0G	6622450
30	BOLT, FLANGE (6X25)	1	1A 2 2A 3 3A 4 4A	-----	-----	1	95801-06025-07	3039765
31	BOLT, FLANGE (6X30)	1	1A 2 2A 3 3A 4 4A	-----	-----	2	95801-06030-07	3678349
32	BOLT, FLANGE (6X12)	1	1A 2 2A 3 3A 4 4A	-----	-----	4	96001-06012-07	2105948
33	BOLT, FLANGE (6X25)	1	1A 2 2A 3 3A 4 4A	-----	-----	1	96001-06025-00	2105989
34	BOLT, FLANGE (6X25)	1	1A 2 2A 3 3A 4 4A	-----	-----	1	96001-06025-07	2105997
35	BOLT, FLANGE (6X30)	1	1A 2 2A 3 3A 4 4A	-----	-----	3	96001-06030-07	4009569

FR. BRAKE MASTER CYLINDER

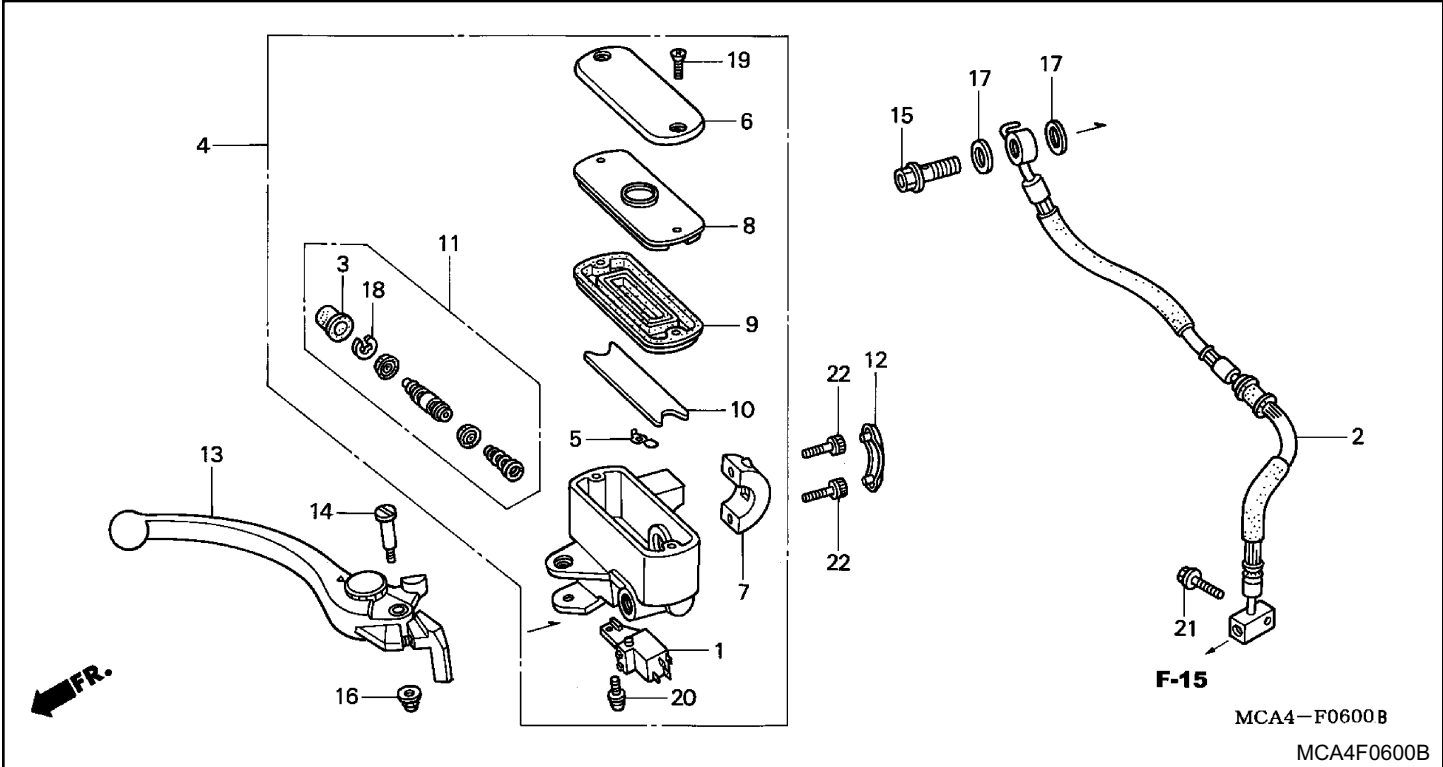

MCA4F0600B

1 =GL1800'01 1A=GL1800A'01 2 =GL1800'02 2A=GL1800A'02		3 =GL1800'03 3A=GL1800A'03 4 =GL1800'04 4A=GL1800A'04		F-6		
		Frame Serial Number				
Ref	Description	Model	From To	QTY	Part Number	H/C
1	SWITCH ASSY., FR. STOP & CRUISE	1 1A 2 2A 3 3A 4 4A	- - - - -	1	35340-MCA-000	6619514
2	MAIN HOSE A, FR. BRAKE	1 1A 2 2A 3 3A 4 4A	- - - - -	1	45124-MCA-003	6538227
3	BOOT	1 1A 2 2A 3 3A 4 4A	- - - - -	1	45504-410-003	1211820
4	MASTER CYLINDER SUB-ASSY., FR.	1 1A 2 2A 3 3A 4 4A	- - - - -	1	45510-MCA-006	6543169
5	PROTECTOR.....	1 1A 2 2A 3 3A 4 4A	- - - - -	1	45512-MA6-006	1235688
6	CAP, MASTER CYLINDER	1 1A 2 2A 3 3A 4 4A	- - - - -	1	45513-MAM-A61	5170535
7	HOLDER, MASTER CYLINDER.....	1 1A 2 2A 3 3A 4 4A	- - - - -	1	45517-MAM-A62	6438253
8	PLATE, DIAPHRAGM (NISSIN)	1 1A 2 2A 3 3A 4 4A	- - - - -	1	45518-MM5-006	2550325
9	DIAPHRAGM (NISSIN).....	1 1A 2 2A 3 3A 4 4A	- - - - -	1	45520-MM5-006	2550333
10	FLOAT, FR. MASTER CYLINDER (NISSIN)	1 1A 2 2A 3 3A 4 4A	- - - - -	1	45523-MM5-006	2820942
11	PISTON SET, FR. MASTER CYLINDER	1 1A 2 2A 3 3A 4 4A	- - - - -	1	45530-MCA-006	6543177
12	CAP, BRAKE MASTER CYLINDER HOLDERS.....	1 1A 2 2A 3 3A 4 4A	- - - - -	1	45553-MAM-A60	5170550
13	LEVER ASSY., R. HANDLE	1 1A 2 2A 3 3A 4 4A	- - - - -	1	53170-MCA-006	6565279
14	BOLT, HANDLEBAR	1 1A 2 2A 3 3A 4 4A	- - - - -	1	90114-MG9-951	1954270
15	BOLT, OIL (10X22).....	1 1A 2 2A 3 3A 4 4A	- - - - -	1	90145-MS9-612	5369418
16	NUT, CAP (6MM)	1 1A 2 2A 3 3A 4 4A	- - - - -	1	90202-ZV0-000	1816453
17	WASHER, OIL BOLT	1 1A 2 2A 3 3A 4 4A	- - - - -	2	90545-300-000	0189902

FR. BRAKE MASTER CYLINDER

1 =GL1800'01	3 =GL1800'03
1A=GL1800A'01	3A=GL1800A'03
2 =GL1800'02	4 =GL1800'04
2A=GL1800A'02	4A=GL1800A'04

3 =GL1800'03
3A=GL1800A'03
4 =GL1800'04
4A=GL1800A'04

F-6

Frame	Serial Number
-------	---------------

Frame
Serial Number

Ref	Description	Model	From	To	QTY	Part Number	H/C
18	CIRCLIP	1 1A 2 2A 3 3A 4 4A	-----	-----	1	90651-MA5-671	1251404
19	SCREW, FLAT (4X12)	1 1A 2 2A 3 3A 4 4A	-----	-----	2	93600-04012-0G	1218601
	SCREW, FLAT (4X12)	1 1A 2 2A 3 3A 4 4A	-----	-----	2	93600-04012-1G	1237346
20	SCREW-WASHER (4X12)	1 1A 2 2A 3 3A 4 4A	-----	-----	1	93893-04012-07	1374008
	SCREW-WASHER (4X12)	1 1A 2 2A 3 3A 4 4A	-----	-----	1	93893-04012-17	1237353
21	BOLT, FLANGE (6X25)	1 1A 2 2A 3 3A 4 4A	-----	-----	1	95801-06025-07	3039765
22	BOLT, SOCKET (6X20)	1 1A 2 2A 3 3A 4 4A	-----	-----	2	96600-06020-17	3499670

CLUTCH MASTER CYLINDER

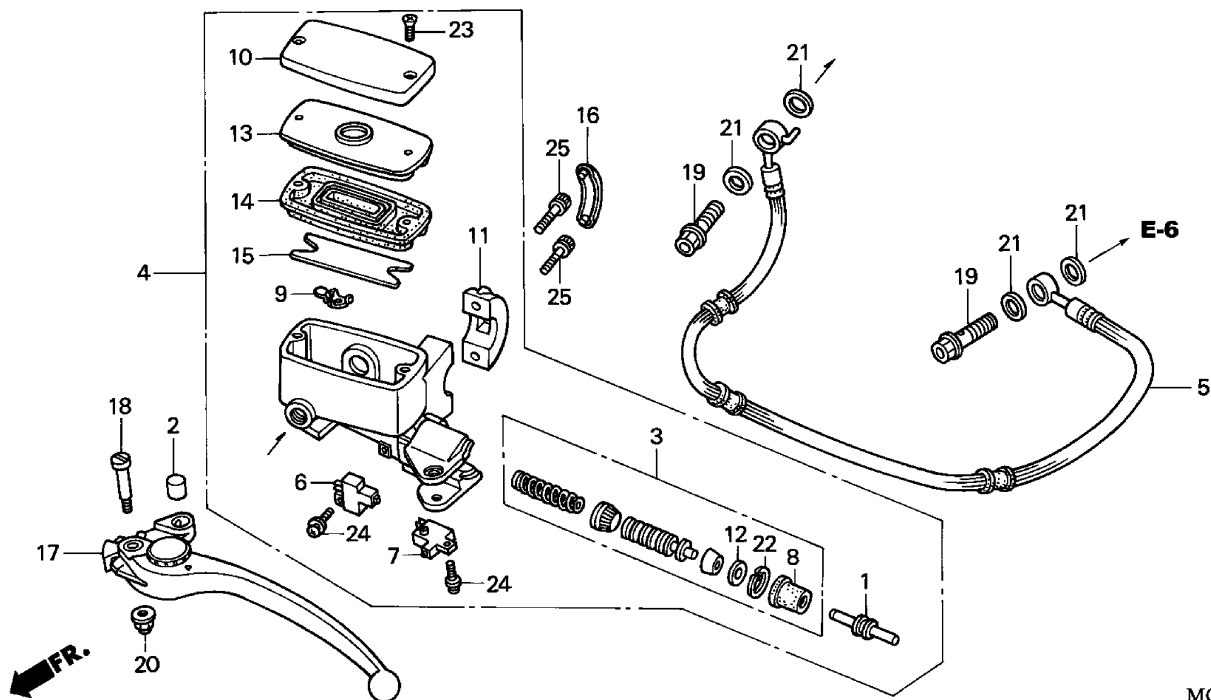

MCA4-F0700B

MCA4F0700B

1 =GL1800'01
1A=GL1800A'01
2 =GL1800'02
2A=GL1800A'02

3 =GL1800'03
3A=GL1800A'03
4 =GL1800'04
4A=GL1800A'04

F-7

Frame
Serial Number

Ref	Description	Model	From	To	QTY	Part Number	H/C
1	ROD, PUSH	1 1A 2 2A 3 3A 4 4A	-----	-----	1	22884-MB0-006	1245729
2	BUSH	1 1A 2 2A 3 3A 4 4A	-----	-----	1	22885-MB0-006	1245737
3	PISTON SET, MASTER	1 1A 2 2A 3 3A 4 4A	-----	-----	1	22886-MCA-006	6542963
4	MASTER CYLINDER SUB-ASSY., CLUTCH	1 1A 2 2A 3 3A 4 4A	-----	-----	1	22890-MCA-006	6542971
5	HOSE, CLUTCH	1 1A 2 2A 3 3A 4 4A	-----	-----	1	22900-MCA-000	6538078
6	SWITCH ASSY., CLUTCH	1 1A 2 2A 3 3A 4 4A	-----	-----	1	35330-MB0-003	1246859
7	SWITCH ASSY., CLUTCH CRUISE (TOYO)	1 1A 2 2A 3 3A 4 4A	-----	-----	1	35335-MG9-951	1953199
8	BOOT	1 1A 2 2A 3 3A 4 4A	-----	-----	1	45504-410-003	1211820
9	PROTECTOR	1 1A 2 2A 3 3A 4 4A	-----	-----	1	45512-MA6-006	1235688
10	CAP, MASTER CYLINDER	1 1A 2 2A 3 3A 4 4A	-----	-----	1	45513-MAM-A61	5170535
11	HOLDER, MASTER CYLINDER	1 1A 2 2A 3 3A 4 4A	-----	-----	1	45517-MAM-A62	6438253
12	PLATE, STOPPER	1 1A 2 2A 3 3A 4 4A	-----	-----	1	45518-MB0-006	1267293
13	PLATE, DIAPHRAGM (NISSIN)	1 1A 2 2A 3 3A 4 4A	-----	-----	1	45518-MM5-006	2550325
14	DIAPHRAGM (NISSIN)	1 1A 2 2A 3 3A 4 4A	-----	-----	1	45520-MM5-006	2550333
15	FLOAT, FR. MASTER CYLINDER (NISSIN)	1 1A 2 2A 3 3A 4 4A	-----	-----	1	45523-MM5-006	2820942
16	CAP, BRAKE MASTER CYLINDER HOLDER	1 1A 2 2A 3 3A 4 4A	-----	-----	1	45553-MAM-A60	5170550

CLUTCH MASTER CYLINDER

1 =GL1800'01
1A=GL1800A'01
2 =GL1800'02
2A=GL1800A'02

3 =GL1800'03
3A=GL1800A'03
4 =GL1800'04
4A=GL1800A'04

F-7

Frame
Serial Number

Ref	Description	Model	From	To	QTY	Part Number	H/C
17	LEVER ASSY., L. HANDLE	1 1A 2 2A 3 3A 4 4A	-----		1	53180-MCA-006	6543219
18	BOLT, HANDLEBAR	1 1A 2 2A 3 3A 4 4A	-----		1	90114-MG9-951	1954270
19	BOLT, OIL (10X22).....	1 1A 2 2A 3 3A 4 4A	-----		2	90145-MS9-612	5369418
20	NUT, CAP (6MM)	1 1A 2 2A 3 3A 4 4A	-----		1	90202-ZV0-000	1816453
21	WASHER, OIL BOLT	1 1A 2 2A 3 3A 4 4A	-----		4	90545-300-000	0189902
22	CIRCLIP (INNER) (18MM)	1 1A 2 2A 3 3A 4 4A	-----		1	90651-377-003	0400572
23	SCREW, FLAT (4X12)	1 1A 2 2A 3 3A 4 4A	-----		2	93600-04012-0G	1218601
	SCREW, FLAT (4X12)	1 1A 2 2A 3 3A 4 4A	-----		2	93600-04012-1G	1237346
24	SCREW-WASHER (4X12)	1 1A 2 2A 3 3A 4 4A	-----		2	93893-04012-07	1374008
	SCREW-WASHER (4X12)	1 1A 2 2A 3 3A 4 4A	-----		2	93893-04012-17	1237353
25	BOLT, SOCKET (6X20)	1 1A 2 2A 3 3A 4 4A	-----		2	96600-06020-17	3499670

HANDLEBAR • TOP BRIDGE

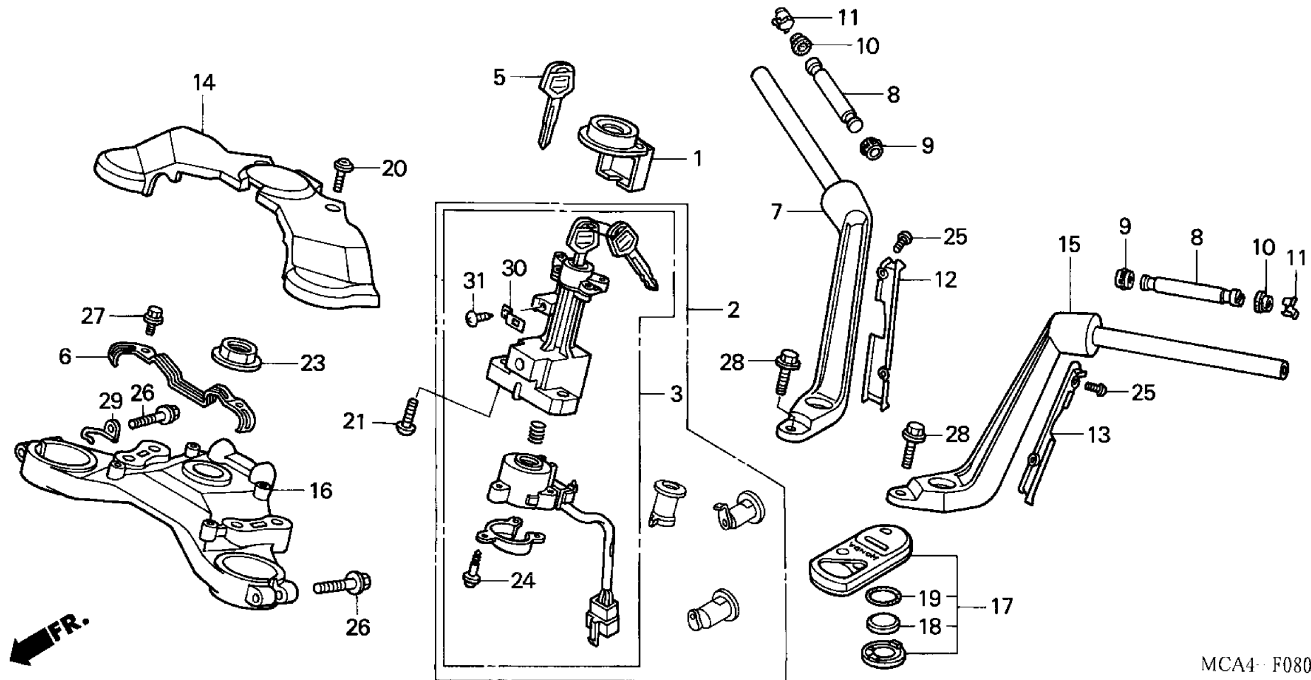

MCA4 F0800 D

MCA4F0800D

1 =GL1800'01
1A=GL1800A'01
2 =GL1800'02
2A=GL1800A'02

3 =GL1800'03
3A=GL 1800A'03
4 =GL1800'04
4A=GL1800A'04

F-8

Frame
Serial Number

Ref	Description	Model	From	To	QTY	Part Number	H/C
1	COVER, COMBINATION SWITCH TOP	1 1A 2 2A 3 3A 4 4A	-----	-----	1	30430-MCA-671	6619225
2	LOCK SET	1 1A 2 2A 3 3A 4 4A	-----	-----	1	35010-MCA-670	6536866
3	SWITCH ASSY., COMBINATION & LOCK	1 1A 2 2A 3 3A 4 4A	-----	-----	1	35100-MCA-671	6637011
5	KEY, BLANK.....	1 1A 2 2A 3 3A 4 4A	-----	-----	(1)	35121-MCA-821	6588727
6	GUIDE, FR. BRAKE HOSE	1 1A 2 2A 3 3A 4 4A	-----	-----	1	45163-MCA-000	6539266
7	HANDLEBAR ASSY., R.....	1 1A 2 2A	-----	-----	1	53100-MCA-000	6565261
	HANDLEBAR ASSY., R.....	3 3A	-----	-----	1	53100-MCA-A00	7061153
	HANDLEBAR ASSY., R.....	4 4A	-----	-----	1	53100-MCA-A20	7527757
8	WEIGHT, HANDLEBAR (B)	1 1A 2 2A 3 3A 4 4A	-----	-----	2	53105-KV3-000	3117017
9	RUBBER, HANDLE WEIGHT (A)	1 1A 2 2A 3 3A 4 4A	-----	-----	2	53106-MJ0-000	2071496
10	RUBBER, HANDLE WEIGHT (B)	1 1A 2 2A 3 3A 4 4A	-----	-----	2	53107-MJ0-000	2071504
11	RING, HANDLE WEIGHT SNAP	1 1A 2 2A 3 3A 4 4A	-----	-----	2	53108-MJ0-000	2071512
12	PLATE, R. HANDLE	1 1A 2 2A 3 3A	-----	-----	1	53110-MCA-000	6620520
	COVER, R. HANDLE	4 4A	-----	-----	1	53110-MCA-A20	7528730
13	PLATE, L. HANDLE	1 1A 2 2A 3 3A	-----	-----	1	53120-MCA-000	6620538
	COVER, L. HANDLE	4 4A	-----	-----	1	53120-MCA-A20	7528748
14	COVER, HANDLE CENTER.....	1 1A 2 2A 3 3A 4 4A	-----	-----	1	53130-MCA-000	6538854
15	HANDLEBAR ASSY., L.	1 1A 2 2A 3 3A	-----	-----	1	53150-MCA-000	6539985

HANDLEBAR • TOP BRIDGE

1 =GL1800'01 1A=GL1800A'01 2 =GL1800'02 2A=GL1800A'02		3 =GL1800'03 3A=GL1800A'03 4 =GL1800'04 4A=GL1800A'04	F-8			
			Frame Serial Number			
Ref	Description	Model	From	To	QTY	Part Number H/C
15	HANDLEBAR ASSY., L.	4 4A	-----	-----	1	53150-MCA-A20 7527765
16	BRIDGE, FORK TOP	1 1A 2 2A 3 3A 4 4A	-----	-----	1	53230-MCA-000 6620587
17	TRANSMITTER ASSY., KEYLESS	1 1A 2 2A 3 3A 4 4A	-----	-----	1	72147-MCA-671 6638050
18	BATTERY	1 1A 2 2A 3 3A 4 4A	-----	-----	1	72148-S10-003 5328471
	BATTERY (CR2025).....	1 1A 2 2A 3 3A 4 4A	-----	-----	1	72148-S84-A10 5441936
19	O-RING.....	1 1A 2 2A 3 3A 4 4A	-----	-----	1	72149-S10-003 5328489
20	SCREW, HINGE PATCH	1 1A 2 2A 3 3A 4 4A	-----	-----	2	90101-GE0-000 1718964
21	BOLT, ONE-WAY (8X34)	1 1A 2 2A 3 3A 4 4A	-----	-----	2	90108-MCA-000 6762470
23	NUT, STEERING STEM.....	1 1A 2 2A 3 3A 4 4A	-----	-----	1	90304-MJ4-670 2072858
24	SCREW, TAPPING (3X16).....	1 1A 2 2A 3 3A 4 4A	-----	-----	3	91059-MG9-681 1954445
25	SCREW, PAN (5X10)	1 1A 2 2A 3 3A 4 4A	-----	-----	4	93500-05010-0G 0583195
	SCREW, PAN (5X10)	1 1A 2 2A 3 3A 4 4A	-----	-----	4	93500-05010-1G 0822965
26	BOLT, FLANGE (8X45)	1 1A 2 2A 3 3A	-----	-----	2	95701-08045-00 2533859
	BOLT, FLANGE (8X45)	4 4A	-----	-----	2	90101-MCA-A20 7545098
27	BOLT, FLANGE (6X12)	1 1A 2 2A 3 3A 4 4A	-----	-----	2	96001-06012-07 2105948
28	BOLT, FLANGE (10X35)	1 1A 2 2A 3 3A 4 4A	-----	-----	4	96400-10035-00 2209807
29	GUIDE, THROTTLE CABLE.....	1 1A 2 2A 3 3A 4 4A	-----	-----	1	50152-MCA-000 6620231
30	STAY, CONNECTOR.....	1 1A 2 2A 3 3A 4 4A	-----	-----	1	32127-MCA-003 6636997
31	SCREW, TAPPING (3X8).....	1 1A 2 2A 3 3A 4 4A	-----	-----	1	93901-32120 0695759

STEERING STEM

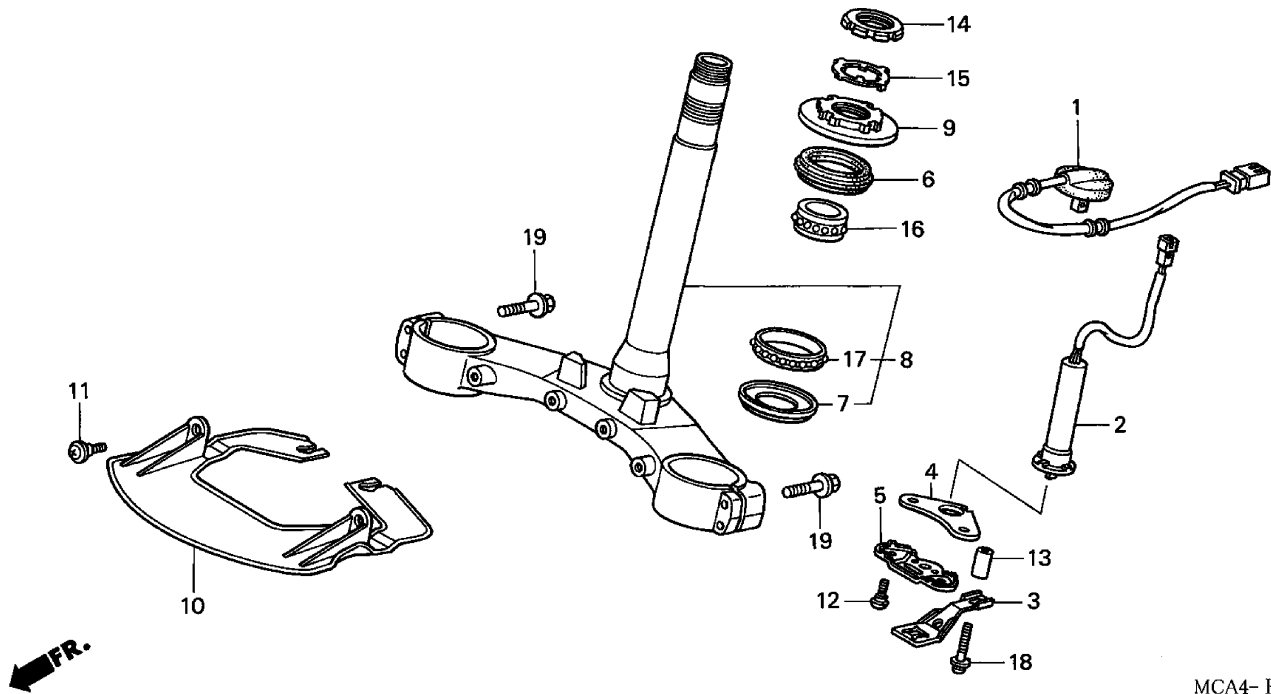

MCA4- F0900
MCA4F0900

1 =GL1800'01
1A=GL1800A'01
2 =GL1800'02
2A=GL1800A'02

3 =GL1800'03
3A=GL1800A'03
4 =GL1800'04
4A=GL1800A'04

F-9

Frame
Serial Number

Ref	Description	Model	From	To	QTY	Part Number	H/C
1	SUB-WIRE, CANCEL	1 1A 2 2A 3 3A 4 4A	-----	-----	1	32108-MCA-000	6537534
2	CANCEL UNIT, TURN SIGNAL	1 1A 2 2A 3 3A 4 4A	-----	-----	1	35220-MCA-003	6619498
3	SUPPORT, SENSOR	1 1A 2 2A 3 3A 4	-----	-----	1	50231-MB9-010	2047330
4	PLATE, ANGLE SENSOR (UPPER)	1 1A 2 2A 3 3A 4 4A	-----	-----	1	50261-MCA-000	6620249
5	PLATE, ANGLE SENSOR (LOWER)	1 1A 2 2A 3 3A 4 4A	-----	-----	1	50262-MCA-000	6620256
6	DUST SEAL, STEERING HEAD (ARAI).....	1 1A 2 2A 3 3A 4 4A	-----	-----	1	53214-KA4-701	1186980
7	DUST SEAL, STEERING HEAD (ARAI).....	1 1A 2 2A 3 3A 4 4A	-----	-----	1	53214-MR7-003	3450889
8	STEM SUB-ASSY., STEERING	1 1A 2 2A	-----	-----	1	53219-MCA-000	6620579
	STEM SUB-ASSY., STEERING	3 3A 4 4A	-----	-----	1	53219-MCA-A00	7119399
9	THREAD, STEERING HEAD TOP	1 1A 2 2A 3 3A 4 4A	-----	-----	1	53220-MW0-000	4044889
10	PROTECTOR, WIND	1 1A 2 2A 3 3A 4	-----	-----	1	61403-MCA-000	6538862
11	SCREW, HINGE PATCH	1 1A 2 2A 3 3A 4 4A	-----	-----	2	90101-GEO-000	1718964
12	SCREW, SPECIAL (6MM)	1 1A 2 2A 3 3A 4 4A	-----	-----	2	90106-MBA-610	5391990
13	COLLAR, SENSER SUPPORT	1 1A 2 2A 3 3A 4 4A	-----	-----	1	90113-MCA-000	6621684
14	THREAD, STEERING HEAD TOP (B)	1 1A 2 2A 3 3A 4 4A	-----	-----	1	90302-425-830	0823930
15	WASHER, LOCK	1 1A 2 2A 3 3A 4 4A	-----	-----	1	90506-425-830	0823948
16	BEARING, HEAD PIPE (UPPER).....	1 1A 2 2A 3 3A 4 4A	-----	-----	1	91015-KT8-005	2492825
17	BEARING, HEAD PIPE	1 1A 2 2A 3 3A 4 4A	-----	-----	1	91016-MR7-003	3453792

STEERING STEM	
---------------	--

1 =GL1800'01
1A=GL1800A'01
2 =GL1800'02
2A=GL1800A'02

3 =GL1800'03
3A=GL1800A'03
4 =GL1800'04
4A=GL1800A'04

F-9

Frame	Serial Number
-------	---------------

Ref	Description	Model							From	To	QTY	Part Number	H/C
18	SCREW-WASHER (5X30)	1	1A	2	2A	3	3A	4	4A	-----	1	93894-05030-08	6516918
19	BOLT, FLANGE (8X35)	1	1A	2	2A	3	3A	4	4A	-----	4	95701-08035-00	2724029

FRONT FENDER

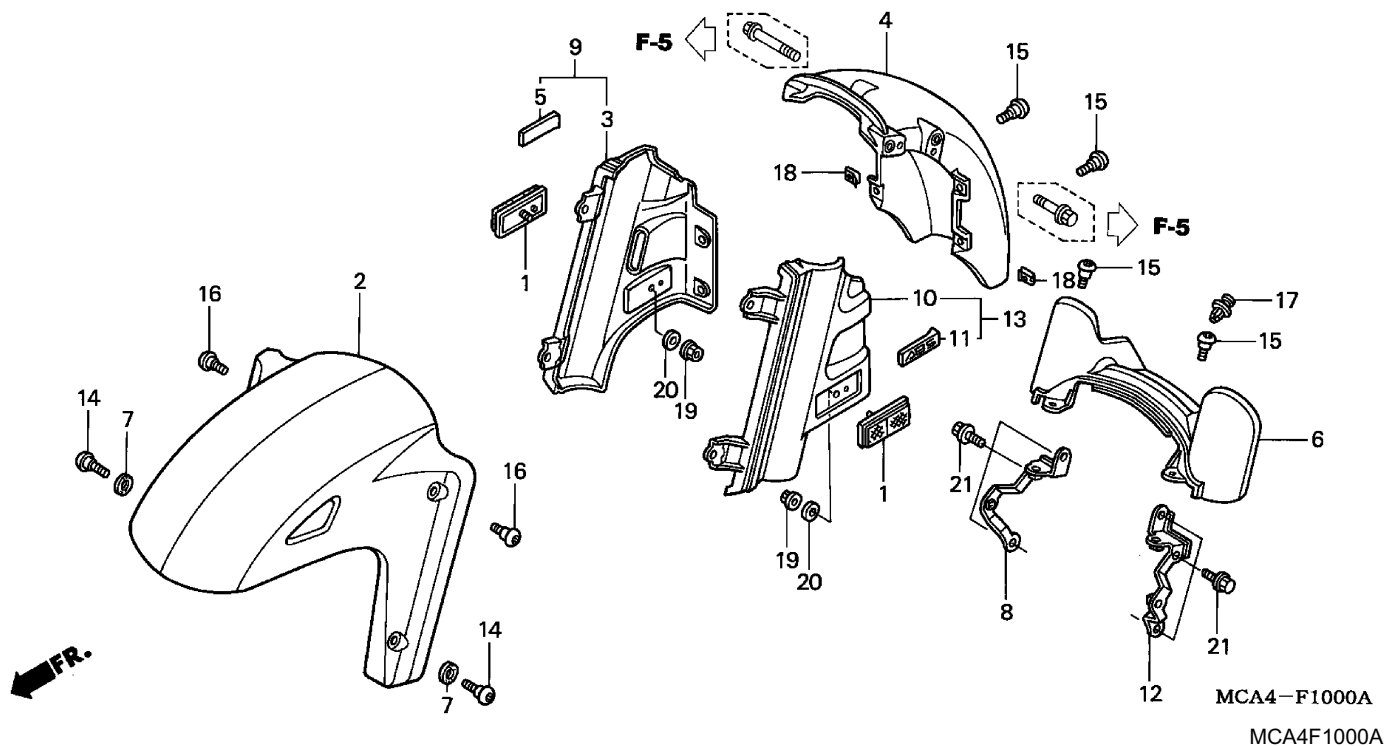

1 =GL1800'01 1A=GL1800A'01 2 =GL1800'02 2A=GL1800A'02		3 =GL1800'03 3A=GL1800A'03 4 =GL1800'04 4A=GL1800A'04		F-10			
				Frame Serial Number			
Ref	Description	Model		From To	QTY	Part Number	H/C
1	REFLECTOR, FR. REFLEX.....	1	1A 2 2A 3 3A 4 4A	-----	2	33741-ME9-673	3780640
2	FENDER A, FR. *PB304P* (PEARL APOLLO BLUE)	1	1A	-----	1	61101-MCA-000ZB	6540009
	FENDER A, FR. *R259P* (ILLUSION RED)	1	1A 2 2A	-----	1	61101-MCA-000ZC	6540025
	FENDER A, FR. *Y130P* (PEARL HOT ROD YELLOW)	1	1A 2 2A 3 3A	-----	1	61101-MCA-000ZD	6540033
	FENDER A, FR. *NH1Z* (BLACK-Z)	1	1A 2 2A 3 3A 4 4A	-----	1	61101-MCA-000ZA	6539993
	FENDER A, FR. *YR232P* (PEARL SUNBURST ORANGE)	2	2A	-----	1	61101-MCA-000ZH	6715924
	FENDER A, FR. *NH469M* (STREAM SILVER METALLIC)	2	2A 3 3A	-----	1	61101-MCA-000ZF	6715916
	FENDER A, FR. *P44P* (PEARL CHROMIUM PURPLE)	2	2A 3 3A	-----	1	61101-MCA-000ZG	6756266
	FENDER A, FR. *YR236M* (JUPITER ORANGE METALLIC)	3	3A	-----	1	61101-MCA-000ZK	7061617
	FENDER A, FR. *R274M* (DURANGO RED METALLIC)	3	3A 4 4A	-----	1	61101-MCA-000ZJ	7061609
	FENDER A, FR. *RP166M* (KELLY MAGENTA METALLIC)	4	4A	-----	1	61101-MCA-000ZL	7526726
	FENDER A, FR. *R288* (FLARE RED)	4	4A	-----	1	61101-MCA-000ZN	7526742

FRONT FENDER

1 =GL1800'01 1A=GL1800A'01 2 =GL1800'02 2A=GL1800A'02		3 =GL1800'03 3A=GL1800A'03 4 =GL1800'04 4A=GL1800A'04	F-10			
			Frame Serial Number			
Ref	Description	Model	From	To	QTY	Part Number H/C
2	FENDER A, FR. *Y181P* (PEARL CHALLENGER BROWN)	4 4A	-----	-----	1	61101-MCA-000ZP 7526759
3	COVER, R. FR. FENDER.....	1 2 3 4	-----	-----	1	61102-MCA-000 6540058
4	FENDER B, FR. *PB304P* (PEARL APOLLO BLUE)	1 1A	-----	-----	1	61103-MCA-000ZB 6540199
	FENDER B, FR. *R259P* (ILLUSION RED)	1 1A 2 2A	-----	-----	1	61103-MCA-000ZC 6540207
	FENDER B, FR. *Y130P* (PEARL HOT ROD YELLOW)	1 1A 2 2A 3 3A	-----	-----	1	61103-MCA-000ZD 6540223
	FENDER B, FR. *NH1Z* (BLACK-Z)	1 1A 2 2A 3 3A 4 4A	-----	-----	1	61103-MCA-000ZA 6540181
	FENDER B, FR. *YR232P* (PEARL SUNBURST ORANGE)	2 2A	-----	-----	1	61103-MCA-000ZH 6715957
	FENDER B, FR. *NH469M* (STREAM SILVER METALLIC)	2 2A 3 3A	-----	-----	1	61103-MCA-000ZF 6715940
	FENDER B, FR. *P44P* (PEARL CHROMIUM PURPLE)	2 2A 3 3A	-----	-----	1	61103-MCA-000ZG 6756282
	FENDER B, FR. *YR236M* (JUPITER ORANGE METALLIC)	3 3A	-----	-----	1	61103-MCA-000ZK 7061633
	FENDER B, FR. *R274M* (DURANGO RED METALLIC)	3 3A 4 4A	-----	-----	1	61103-MCA-000ZJ 7061625
	FENDER B, FR. *RP166M* (KELLY MAGENTA METALLIC)	4 4A	-----	-----	1	61103-MCA-000ZL 7527385
	FENDER B, FR. *R288* (FLARE RED)	4 4A	-----	-----	1	61103-MCA-000ZN 7527401
	FENDER B, FR. *Y181P* (PEARL CHALLENGER BROWN)	4 4A	-----	-----	1	61103-MCA-000ZP 7527419
5	EMBLEM, R. (ABS)	1A 2A 3A	-----	-----	1	61104-MCA-970 6654099
	EMBLEM, R. (TYPE1) (ABS)	4A	-----	-----	1	61104-MCA-A20ZA 7544943
	EMBLEM, R. (TYPE2) (ABS)	4A	-----	-----	1	61104-MCA-A20ZB 7544950
6	COVER, FR. FORK	1 1A 2 2A 3 3A 4 4A	-----	-----	1	61105-MCA-000 6540249
7	WASHER, RUBBER.....	1 1A 2 2A 3 3A 4 4A	-----	-----	2	61108-MCA-000 6620603
8	STAY, R. FR. FENDER	1 1A 2 2A 3 3A 4 4A	-----	-----	1	61109-MCA-000 6565287
9	FENDER SET, R. FR.....	1A 2A 3A	-----	-----	1	61110-MCA-970 6589030
	FENDER SET, FR. (TYPE1)	4A	-----	-----	1	61110-MCA-A20ZA 7527781
	FENDER SET, FR. (TYPE2)	4A	-----	-----	1	61110-MCA-A20ZB 7527799
10	COVER, L. FR. FENDER	1 2 3 4	-----	-----	1	61112-MCA-000 6540264
11	EMBLEM, L. (ABS).....	1A 2A 3A	-----	-----	1	61114-MCA-970 6654107
	EMBLEM, L. (TYPE1) (ABS)	4A	-----	-----	1	61114-MCA-A20ZA 7544968
	EMBLEM, L. (TYPE2) (ABS)	4A	-----	-----	1	61114-MCA-A20ZB 7544976

FRONT FENDER

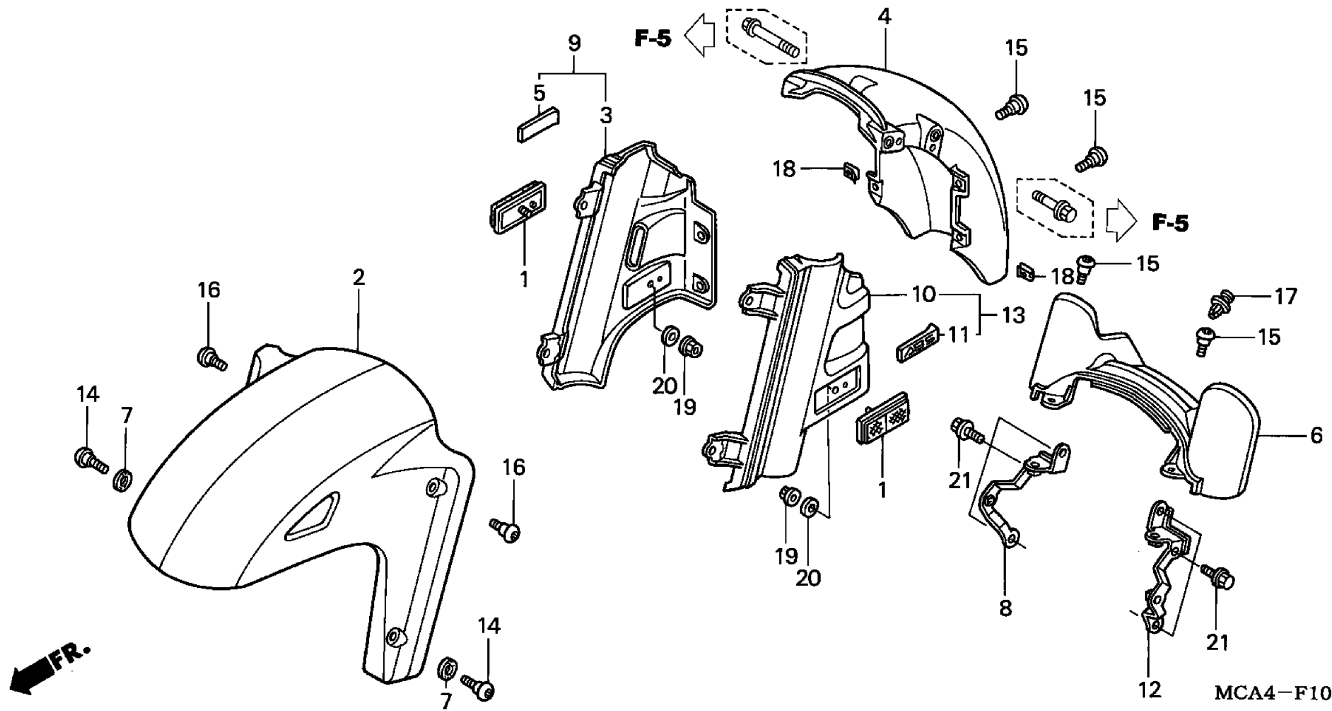

MCA4-F1000A

MCA4F1000A

1 =GL1800'01
1A=GL1800A'01
2 =GL1800'02
2A=GL1800A'02

3 =GL1800'03
3A=GL 1800A'03
4 =GL1800'04
4A=GL1800A'04

F-10

Frame
Serial Number

Ref	Description	Model	From	To	QTY	Part Number	H/C
12	STAY, L. FR. FENDER.....	1 1A 2 2A 3 3A 4 4A	-----	-----	1	61119-MCA-000	6539712
13	FENDER SET, L. FR.	1A 2A 3A	-----	-----	1	61120-MCA-970	6589014
	FENDER SET, L. FR. (TYPE1)	4A	-----	-----	1	61120-MCA-A20ZA	7527807
	FENDER SET, L. FR. (TYPE2)	4A	-----	-----	1	61120-MCA-A20ZB	7527815
14	SCREW, SPECIAL (6X19)	1 1A 2 2A 3 3A 4 4A	-----	-----	2	90104-MN4-000	2568830
15	SCREW, SPECIAL (5X12)	1 1A 2 2A 3 3A 4 4A	-----	-----	6	90106-MBY-000	6092043
16	SCREW, PAN (6X14)	1 1A 2 2A 3 3A 4 4A	-----	-----	2	90113-MM5-000	2568855
17	CLIP, SPLASH	1 1A 2 2A 3 3A 4 4A	-----	-----	1	90657-SB0-003	1477280
18	NUT, CLIP (5MM)	1 1A 2 2A 3 3A 4 4A	-----	-----	4	90677-KAN-961	5750450
19	NUT, FLANGE (5MM)	1 1A 2 2A 3 3A 4 4A	-----	-----	2	94050-05080	0612671
20	WASHER, PLAIN (5MM)	1 1A 2 2A 3 3A 4 4A	-----	-----	2	94101-05800	0285791
21	BOLT, FLANGE (6X12)	1 1A 2 2A 3 3A 4 4A	-----	-----	6	96001-06012-00	2105930

FRONT FORK

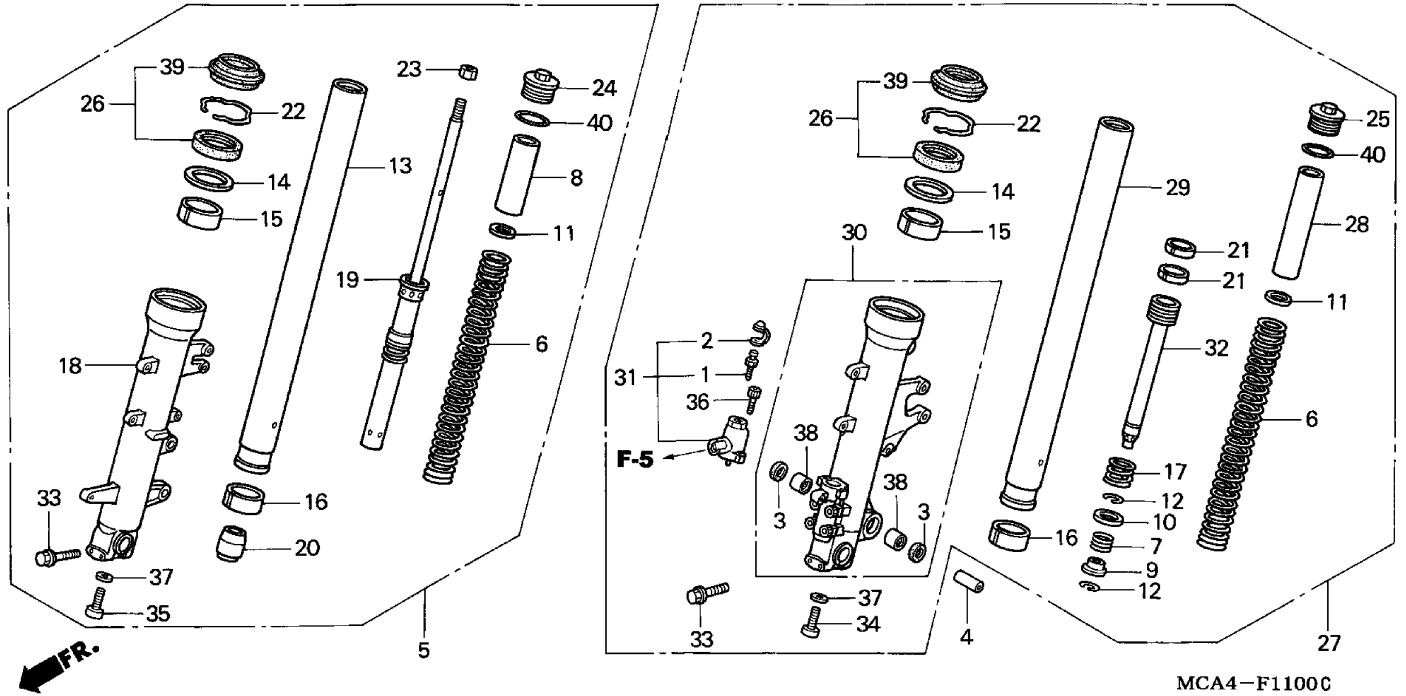

MCA4-F1100C

MCA4F1100C

1 =GL1800'01
1A=GL1800A'01
2 =GL1800'02
2A=GL1800A'02

3 =GL1800'03
3A=GL1800A'03
4 =GL1800'04
4A=GL1800A'04

F-11

Frame
Serial Number

Ref	Description	Model	From	To	QTY	Part Number	H/C
1	SCREW, BLEEDER	1 1A 2 2A 3 3A 4 4A	-----	-----	1	43352-HC5-971	4075750
2	CAP, BLEEDER	1 1A 2 2A 3 3A 4 4A	-----	-----	1	43353-461-771	0954230
3	DUST SEAL, BRAKE CAM.....	1 1A 2 2A 3 3A 4 4A	-----	-----	2	45134-KB7-005	1221399
4	COLLAR, PIVOT.....	1 1A 2 2A 3 3A 4 4A	-----	-----	1	45452-MZ2-000	4181392
5	FORK ASSY., R. FR.	1 1A 2 2A 3 3A 4 4A	-----	-----	1	51400-MCA-003	6538441
6	SPRING, FR. FORK	1 1A 2 2A 3 3A 4 4A	-----	-----	2	51401-MCA-003	6538458
7	SPRING, OIL LOCK	1 1A 2 2A 3 3A 4 4A	-----	-----	1	51402-MB7-611	1289222
8	COLLAR, SPRING	1 1A 2 2A 3 3A 4 4A	-----	-----	1	51402-MCA-003	6538466
9	VALVE, OIL LOCK	1 1A 2 2A 3 3A 4 4A	-----	-----	1	51403-MCA-003	6538474
10	SEAT, SPRING.....	1 1A 2 2A 3 3A 4 4A	-----	-----	1	51404-MB7-611	1289255
11	SEAT, SPRING.....	1 1A 2 2A 3 3A 4 4A	-----	-----	2	51405-KA4-711	1321751
12	RING, STOPPER	1 1A 2 2A 3 3A 4 4A	-----	-----	2	51405-MB7-611	1289263
13	PIPE, R. FR. FORK	1 1A 2 2A 3 3A 4 4A	-----	-----	1	51410-MCA-003	6538482
14	RING, BACK-UP	1 1A 2 2A 3 3A 4 4A	-----	-----	2	51412-KZ3-003	3009669
15	BUSH, GUIDE	1 1A 2 2A 3 3A 4 4A	-----	-----	2	51414-MCA-003	6538490
16	BUSH, SLIDER.....	1 1A 2 2A 3 3A 4 4A	-----	-----	2	51415-MCA-003	6538508
17	SPRING, FR. REBOUND (3.5KGMM) (SHOWA)	1 1A 2 2A 3 3A 4 4A	-----	-----	1	51416-KA4-831	1916857

FRONT FORK

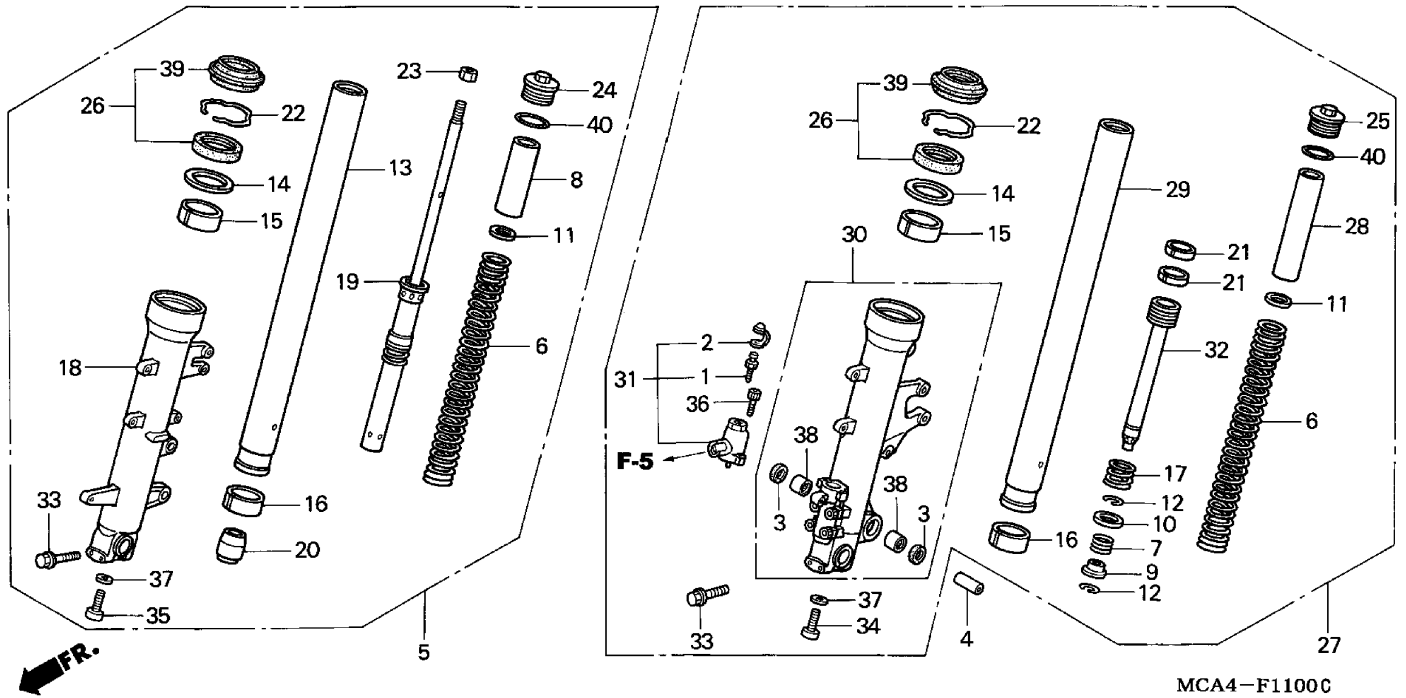

1 =GL1800'01
1A=GL1800A'01
2 =GL1800'02
2A=GL1800A'02

3 =GL1800'03
3A=GL 1800A'03
4 =GL1800'04
4A=GL1800A'04

F-11

Frame
Serial Number

Ref	Description	Model	From	To	QTY	Part Number	H/C
18	CASE, R. (LOWER)	1 1A 2 2A 3 3A 4 4A	-----	-----	1	51420-MCA-003	6538516
19	DAMPER, FR.....	1 1A 2 2A 3 3A 4 4A	-----	-----	1	51430-MCA-003	6538524
20	PIECE, OIL LOCK	1 1A 2 2A 3 3A 4 4A	-----	-----	1	51432-MCA-003	6538565
21	RING, PISTON	1 1A 2 2A 3 3A 4 4A	-----	-----	2	51437-MCA-003	6538573
22	RING, OIL SEAL STOPPER.....	1 1A 2 2A 3 3A 4 4A	-----	-----	2	51447-KZ3-003	3009743
23	NUT, HEX. (10MM).....	1 1A 2 2A 3 3A 4 4A	-----	-----	1	51451-MAJ-G41	5023437
24	BOLT, FR. FORK	1 1A 2 2A 3 3A 4 4A	-----	-----	1	51454-MBR-003	6541205
25	BOLT, FR. FORK	1 1A 2 2A 3 3A 4 4A	-----	-----	1	51454-MCA-003	6538581
26	SEAL SET, FR. FORK	1 1A 2 2A 3 3A 4 4A	-----	-----	2	51490-MCA-003	6538607
27	FORK ASSY., L. FR.	1 1A	-----	-----	1	51500-MCA-003	6538615
	FORK ASSY., L. FR.	2 2A 3 3A 4 4A	-----	-----	1	51500-MCA-781	6722730
28	COLLAR B, SPRING	1 1A 2 2A 3 3A 4 4A	-----	-----	1	51502-MCA-003	6538631
29	PIPE, L. FR. FORK.....	1 1A 2 2A 3 3A 4 4A	-----	-----	1	51510-MCA-003	6538649
30	CASE ASSY., L. (LOWER).....	1 1A 2 2A 3 3A 4 4A	-----	-----	1	51520-MCA-003	6538656
31	CASE, PLUNGER.....	1 1A 2 2A 3 3A 4 4A	-----	-----	1	51530-MCA-003	6538664
32	PIPE, SEAT	1 1A 2 2A 3 3A 4 4A	-----	-----	1	51540-MCA-003	6538672
33	BOLT, FLANGE (8X45)	1 1A 2 2A 3 3A 4 4A	-----	-----	4	90109-MR7-000	3044211
34	BOLT, SOCKET (8MM) (SHOWA)	1 1A 2 2A 3 3A 4 4A	-----	-----	1	90116-KV3-701	2959302

FRONT FORK

1 =GL1800'01 1A=GL1800A'01 2 =GL1800'02 2A=GL1800A'02		3 =GL1800'03 3A=GL1800A'03 4 =GL1800'04 4A=GL1800A'04		F-11										
				Frame Serial Number										
Ref	Description	Model				From	To	QTY	Part Number	H/C				
35	BOLT, SOCKET (8MM) (SHOWA)	1	1A	2	2A	3	3A	4	4A	-----	-----	1	90116-383-721	0750919
36	BOLT, SOCKET (5X18)	1	1A	2	2A	3	3A	4	4A	-----	-----	2	90118-MCA-003	6538706
37	WASHER, SPECIAL (8MM)	1	1A	2	2A	3	3A	4	4A	-----	-----	2	90544-283-000	0259457
38	BEARING, NEEDLE (14X20X12).....	1	1A	2	2A	3	3A	4	4A	-----	-----	2	91101-KG8-003	4182440
39	DUST SEAL	1	1A	2	2A	3	3A	4	4A	-----	-----	2	91254-MCA-003	6652697
40	O-RING (37.2X2.4) (SHOWA)	1	1A	2	2A	3	3A	4	4A	-----	-----	2	91356-MW0-003	4046785

R. FRONT BRAKE CALIPER (GL1800)

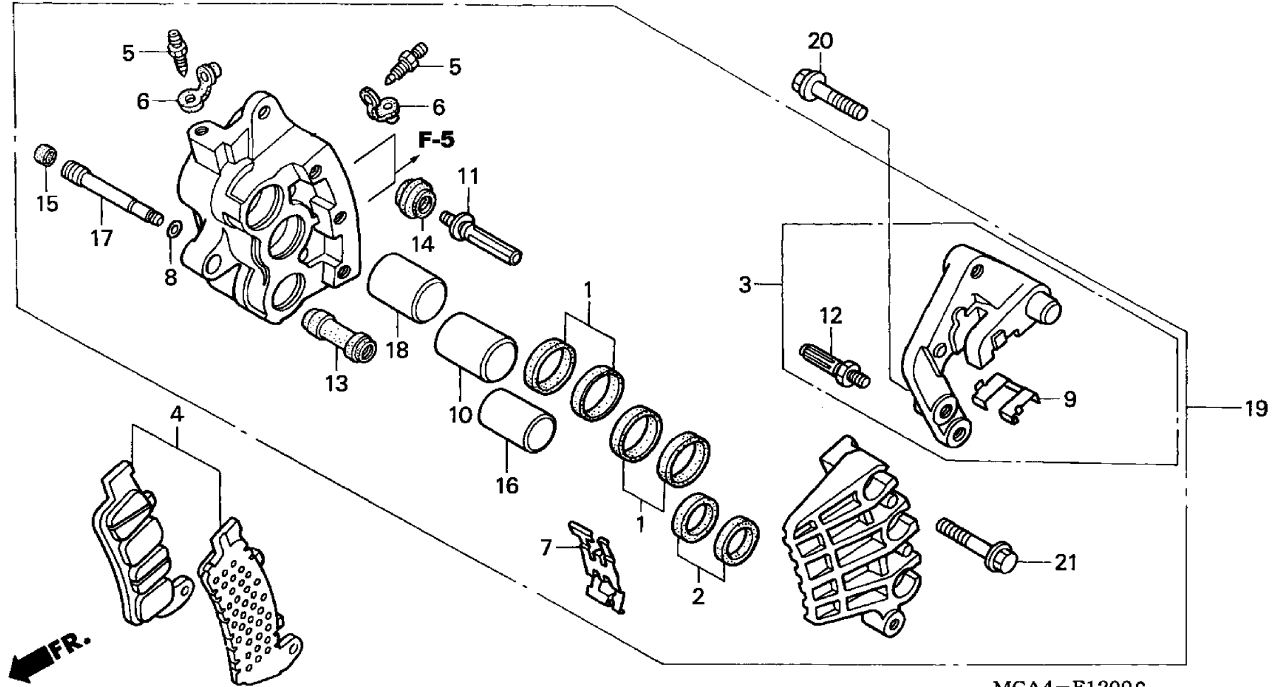

1 =GL1800'01
1A=GL1800A'01
2 =GL1800'02
2A=GL1800A'02

3 =GL1800'03
3A=GL1800A'03
4 =GL1800'04
4A=GL1800A'04

F-12

Frame
Serial Number

Ref	Description	Model	From	To	QTY	Part Number	H/C
1	SEAL SET, PISTON	1 2 3 4	-----	-----	2	06451-GE2-405	4102174
2	SEAL SET, PISTON	1 2 3 4	-----	-----	1	06451-MZ2-405	4179362
3	BRACKET SUB-ASSY., R. FR.	1 2 3 4	-----	-----	1	06453-MBG-405	5738521
4	PAD SET, FR.....	1 2 3 4	-----	-----	1	06456-MCA-006	6542955
5	SCREW, BLEEDER	1 2 3 4	-----	-----	2	43352-568-003	0505735
6	CAP, BLEEDER	1 2 3 4	-----	-----	2	43353-461-771	0954230
7	SPRING, PAD.....	1 2 3 4	-----	-----	1	45108-MZ2-016	5687512
8	O-RING (2.5X1.5).....	1 2 3 4	-----	-----	1	45111-MAJ-G41	4979928
9	RETAINER, BRACKET.....	1 2 3 4	-----	-----	1	45112-MZ2-006	4181145
10	PISTON (25X27).....	1 2 3 4	-----	-----	1	45117-MAJ-G41	4979936
11	BOLT A, PIN (NISSIN)	1 2 3 4	-----	-----	1	45131-ML7-921	2918712
12	PIN, BOLT	1 2 3 4	-----	-----	1	45131-166-016	1046267
13	BUSH, PIN	1 2 3 4	-----	-----	1	45132-166-016	1046275
14	BOOT B	1 2 3 4	-----	-----	1	45133-MA3-006	1012012
15	PLUG, PIN	1 2 3 4	-----	-----	1	45203-MCC-006	6334387
16	PISTON (22X35) (B).....	1 2 3 4	-----	-----	1	45207-MAJ-G41	4980058
17	PIN, HANGER	1 2 3 4	-----	-----	1	45215-MAJ-G41	4980074
18	PISTON B (25X35).....	1 2 3 4	-----	-----	1	45217-MAJ-G41	4980082

R. FRONT BRAKE CALIPER (GL1800)

Frame	Serial Number
-------	---------------

Ref	Description	Model	From	To	QTY	Part Number	H/C
19	CALIPER SUB-ASSY., R. FR.	1 2 3 4	-----	-----	1	45250-MCA-006	6543136
20	BOLT, FLANGE (8X32)	1 2 3 4	-----	-----	2	90107-MT3-003	3487790
21	BOLT, FLANGE (8X45)	1 2 3 4	-----	-----	3	90135-MAJ-G41	4980744

R. FRONT BRAKE CALIPER (GL1800A)

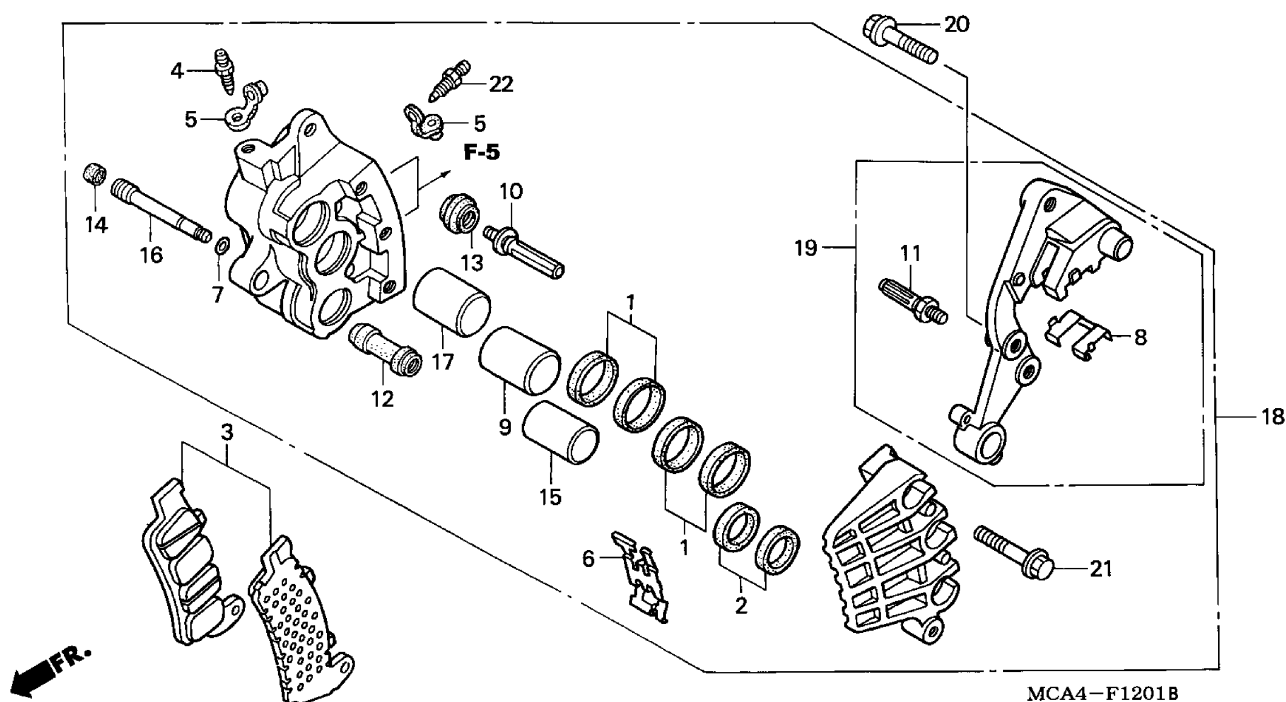

1 =GL1800'01
1A=GL1800A'01
2 =GL1800'02
2A=GL1800A'02

3 =GL1800'03
3A=GL1800A'03
4 =GL1800'04
4A=GL1800A'04

F-12-1

Frame
Serial Number

MCA4F1201B

Ref	Description	Model	From	To	QTY	Part Number	H/C
1	SEAL SET, PISTON	1A 2A 3A 4A	-----	-----	2	06451-GE2-405	4102174
2	SEAL SET, PISTON	1A 2A 3A 4A	-----	-----	1	06451-MZ2-405	4179362
3	PAD SET, FR.....	1A 2A 3A 4A	-----	-----	1	06456-MCA-006	6542955
4	SCREW, BLEEDER	1A 2A 3A 4A	-----	-----	1	43352-568-003	0505735
5	CAP, BLEEDER	1A 2A 3A 4A	-----	-----	2	43353-461-771	0954230
6	SPRING, PAD.....	1A 2A 3A 4A	-----	-----	1	45108-MZ2-016	5687512
7	O-RING (2.5X1.5).....	1A 2A 3A 4A	-----	-----	1	45111-MAJ-G41	4979928
8	RETAINER, BRACKET.....	1A 2A 3A 4A	-----	-----	1	45112-MZ2-006	4181145
9	PISTON (25X27).....	1A 2A 3A 4A	-----	-----	1	45117-MAJ-G41	4979936
10	BOLT A, PIN (NISSIN)	1A 2A 3A 4A	-----	-----	1	45131-ML7-921	2918712
11	PIN, BOLT	1A 2A 3A 4A	-----	-----	1	45131-166-016	1046267
12	BUSH, PIN	1A 2A 3A 4A	-----	-----	1	45132-166-016	1046275
13	BOOT B	1A 2A 3A 4A	-----	-----	1	45133-MA3-006	1012012
14	PLUG, PIN	1A 2A 3A 4A	-----	-----	1	45203-MCC-006	6334387
15	PISTON (22X35) (B).....	1A 2A 3A 4A	-----	-----	1	45207-MAJ-G41	4980058
16	PIN, HANGER	1A 2A 3A 4A	-----	-----	1	45215-MAJ-G41	4980074
17	PISTON B (25X35)	1A 2A 3A 4A	-----	-----	1	45217-MAJ-G41	4980082
18	CALIPER SUB-ASSY., R. FR.	1A 2A 3A 4A	-----	-----	1	45250-MCA-971	6543144

R. FRONT BRAKE CALIPER (GL1800A)

1 =GL1800'01
1A=GL1800A'01
2 =GL1800'02
2A=GL1800A'02

3 =GL1800'03
3A=GL1800A'03
4 =GL1800'04
4A=GL1800A'04

F-12-1

Frame
Serial Number

Ref	Description	Model	From	To	QTY	Part Number	H/C
19	BRACKET SUB-ASSY., R. FR.	1A 2A 3A 4A	-----	-----	1	45290-MCA-971	6543151
20	BOLT, FLANGE (8X32)	1A 2A 3A 4A	-----	-----	2	90107-MT3-003	3487790
21	BOLT, FLANGE (8X45)	1A 2A 3A 4A	-----	-----	3	90135-MAJ-G41	4980744
22	SCREW, BLEEDER	1A 2A 3A 4A	-----	-----	1	43352-HC5-971	4075750

L. FRONT BRAKE CALIPER

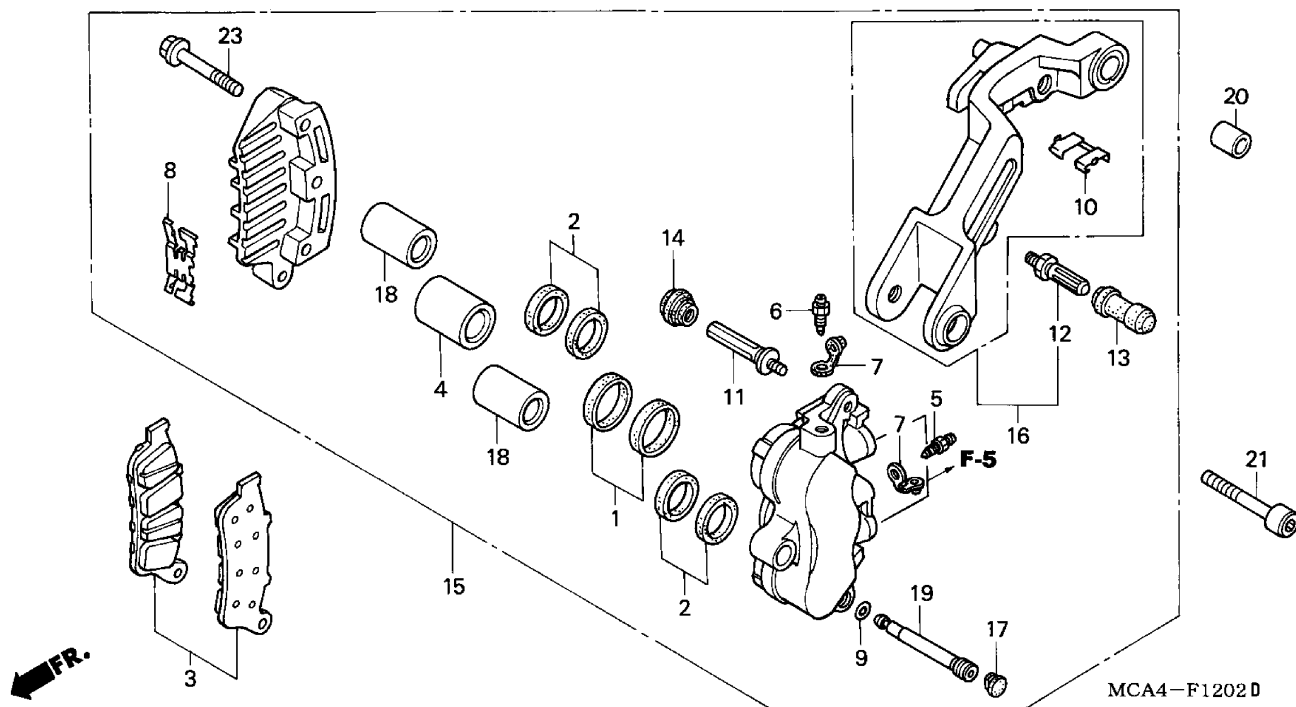

1 =GL1800'01
1A=GL1800A'01
2 =GL1800'02
2A=GL1800A'02

3 =GL1800'03
3A=GL1800A'03
4 =GL1800'04
4A=GL1800A'04

F-12-2

Frame
Serial Number

Ref	Description	Model	From	To	QTY	Part Number	H/C
1	SEAL SET, PISTON	1 1A 2 2A 3 3A 4 4A	-----	-----	1	06431-MA3-405	4124277
2	SEAL SET, PISTON	1 1A 2 2A 3 3A 4 4A	-----	-----	2	06451-MZ2-405	4179362
3	PAD SET, FR.....	1 1A 2 2A 3 3A 4 4A	-----	-----	1	06455-MCA-006	6542948
4	PISTON (27X27).....	1 1A 2 2A 3 3A 4 4A	-----	-----	1	43107-MBG-006	5741103
5	SCREW, BLEEDER	1 1A 2 2A 3 3A 4 4A	-----	-----	1	43352-HC5-971	4075750
6	SCREW, BLEEDER	1 1A 2 2A 3 3A 4 4A	-----	-----	1	43352-568-003	0505735
7	CAP, BLEEDER	1 1A 2 2A 3 3A 4 4A	-----	-----	2	43353-461-771	0954230
8	SPRING, PAD.....	1 1A 2 2A 3 3A 4 4A	-----	-----	1	45108-MZ2-016	5687512
9	O-RING (2.5X1.5).....	1 1A 2 2A 3 3A 4 4A	-----	-----	1	45111-MAJ-G41	4979928
10	RETAINER, BRACKET.....	1 1A 2 2A 3 3A 4 4A	-----	-----	1	45112-MZ2-006	4181145
11	BOLT A, PIN (NISSIN)	1 1A 2 2A 3 3A 4 4A	-----	-----	1	45131-ML7-921	2918712
12	PIN, BOLT	1 1A 2 2A 3 3A 4 4A	-----	-----	1	45131-166-016	1046267
13	BUSH, PIN	1 1A 2 2A 3 3A 4 4A	-----	-----	1	45132-166-016	1046275
14	BOOT B	1 1A 2 2A 3 3A 4 4A	-----	-----	1	45133-MA3-006	1012012
15	CALIPER SUB-ASSY., L. FR.	1 1A 2 2A 3 3A 4 4A	-----	-----	1	45150-MCA-006	6543110
16	BRACKET SUB-ASSY., L. FR.....	1 1A 2 2A 3 3A 4 4A	-----	-----	1	45190-MCA-006	6543128
17	PLUG, PIN	1 1A 2 2A 3 3A 4 4A	-----	-----	1	45203-MCC-006	6334387
18	PISTON (22X35) (B).....	1 1A 2 2A 3 3A 4 4A	-----	-----	2	45207-MAJ-G41	4980058

L. FRONT BRAKE CALIPER

1 =GL1800'01	3 =GL1800'03
1A=GL1800A'01	3A=GL1800A'03
2 =GL1800'02	4 =GL1800'04
2A=GL1800A'02	4A=GL1800A'04

3 =GL1800'03
3A=GL1800A'03
4 =GL1800'04
4A=GL1800A'04

F-12-2

Frame
Serial Number

Ref	Description	Model						From	To	QTY	Part Number	H/C	
19	PIN, HANGER	1	1A	2	2A	3	3A	4	4A	-----	1	45215-MAJ-G41	4980074
20	COLLAR, L. CALIPER BRACKET	1	1A	2	2A	3	3A	4	4A	-----	1	45442-MAT-000	5214945
21	BOLT, SOCKET (8X48)	1	1A	2	2A	3	3A	4	4A	-----	1	90132-MZ2-000	4182390
23	BOLT, FLANGE (8X45)	1	1A	2	2A	3	3A	4	4A	-----	3	90135-MAJ-G41	4980744

FRONT WHEEL

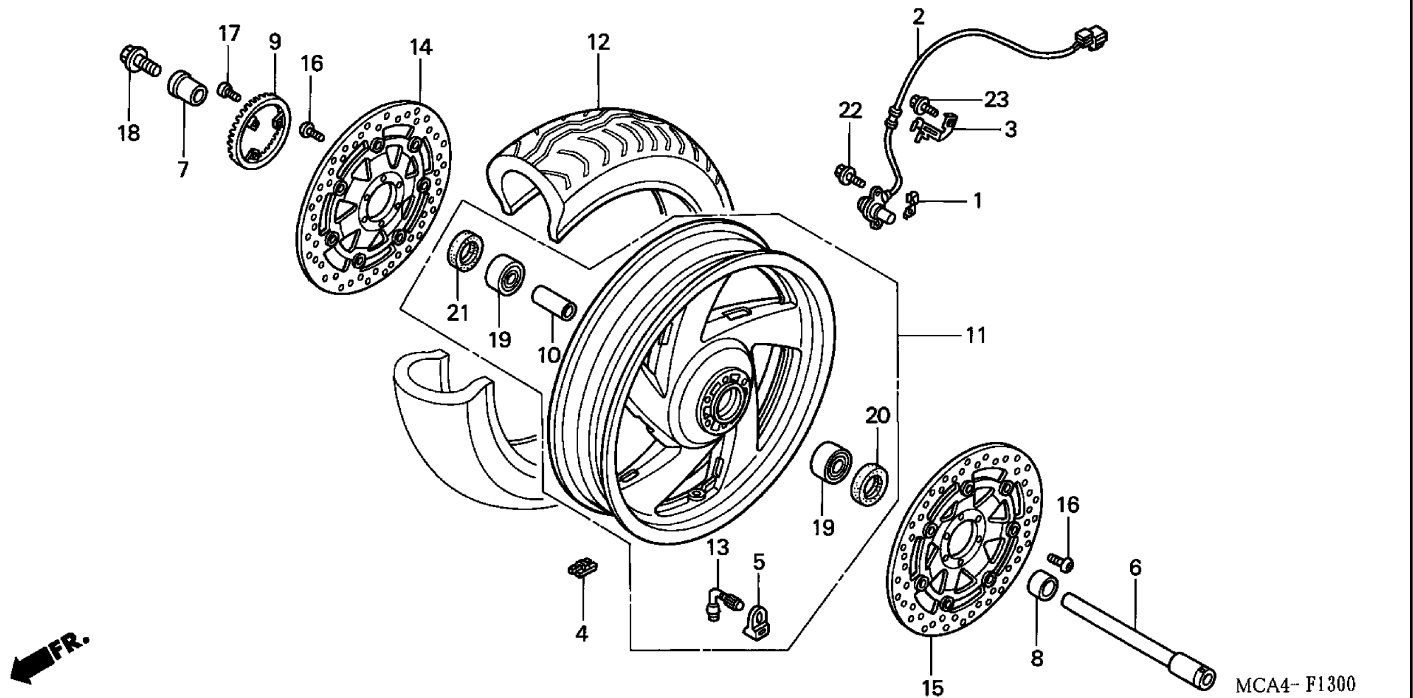

MCA4- F1300

MCA4F1300

1 =GL1800'01
1A=GL1800A'01
2 =GL1800'02
2A=GL1800A'02

3 =GL1800'03
3A=GL 1800A'03
4 =GL1800'04
4A=GL1800A'04

F-13

Frame
Serial Number

Ref	Description	Model	From	To	QTY	Part Number	H/C
1	GUIDE, SENSOR WIRE.....	1A 2A 3A 4A	-----	-----	1	38515-MCA-970	6619753
2	SENSOR, FR. WHEEL SPEED	1A 2A 3A 4A	-----	-----	1	38520-MCA-971	6619761
3	STAY, FR. SPEED SENSOR	1A 2A 3A 4A	-----	-----	1	38521-MCA-970	6619779
4	WEIGHT, BALANCE (10G)	1 1A 2 2A 3 3A 4 4A	-----	-----	AR	42704-MB0-000	1272319
	WEIGHT, BALANCE (20G)	1 1A 2 2A 3 3A 4 4A	-----	-----	AR	42705-MB0-000	1247881
	WEIGHT, BALANCE (30G)	1 1A 2 2A 3 3A 4 4A	-----	-----	AR	42706-MB0-000	1247899
5	HOLD, RIM VALVE.....	1 1A 2 2A 3 3A 4 4A	-----	-----	1	42754-MN5-000	2807253
6	AXLE, FR. WHEEL.....	1 1A 2 2A 3 3A 4 4A	-----	-----	1	44301-MCA-000	6620108
7	COLLAR, R. FR. WHEEL SIDE	1 1A 2 2A 3 3A 4 4A	-----	-----	1	44311-MCA-000	6620116
8	COLLAR, L. FR. WHEEL SIDE	1 1A 2 2A 3 3A 4 4A	-----	-----	1	44312-MCA-000	6620124
9	RING, FR. PULSER	1A 2A 3A 4A	-----	-----	1	44515-MCA-971	6620132
10	COLLAR, FR. AXLE DISTANCE	1 1A 2 2A 3 3A 4 4A	-----	-----	1	44620-MCA-000	6620140
11	WHEEL SUB-ASSY., FR.....	1 1A	-----	-----	1	44650-MCA-670	6543938
	WHEEL SUB-ASSY., FR.....	1 1A 2 2A	-----	-----	1	44650-MCA-671	7229677
	WHEEL SUB-ASSY., FR.....	3 3A 4 4A	-----	-----	1	44650-MCA-A00	7119373
12	TIRE, FR. (130/70R18) (BS).....	1 1A	-----	-----	1	44711-MCA-D01	7186141
	TIRE, FR. (130/70R18) (BS).....	1 1A	-----	-----	1	44711-MCA-003	6589048
	TIRE, FR. (130/70R18 M/C 63H) (BS)	2 2A	-----	-----	1	44711-MCA-013	7544893

FRONT WHEEL

1 =GL1800'01 1A=GL1800A'01 2 =GL1800'02 2A=GL1800A'02		3 =GL1800'03 3A=GL1800A'03 4 =GL1800'04 4A=GL1800A'04	F-13			
			Frame Serial Number			
Ref	Description	Model	From	To	QTY	Part Number H/C
12	TIRE, FR. (130/70R18 M/C 63H) (DUNLOP)	3 3A 4 4A	-----		1	44711-MCA-A01 7084585
13	VALVE, RIM (BS)	1 1A 2 2A	-----		1	44753-MCA-003 6654073
	VALVE, RIM (DUNLOP)	3 3A 4 4A	-----		1	42753-MN5-004 2807246
14	DISK, R. FR. BRAKE	1 1A 2 2A 3 3A 4 4A	-----		1	45120-MCA-003 6537039
15	DISK, L. FR. BRAKE	1 1A 2 2A 3 3A 4 4A	-----		1	45220-MCA-003 6537047
16	BOLT, BRAKE DISK (6X17)	1 1A 2 2A 3 3A 4 4A	-----		12	90106-MBB-000 5365259
17	BOLT, TORX (5X10)	1A 2A 3A 4A	-----		3	90131-KPB-751 6621841
18	BOLT, FR. AXLE	1 1A 2 2A 3 3A 4 4A	-----		1	90305-ML7-000 2408540
19	BEARING, RADIAL BALL (6004) (X2) (LU)	1 1A 2 2A 3 3A 4 4A	-----		2	91055-MCA-003 6622393
20	DUST SEAL (30X47X8)	1 1A 2 2A 3 3A 4 4A	-----		1	91253-443-761 1237197
	DUST SEAL (30X47X8)	1 1A 2 2A 3 3A 4 4A	-----		1	91253-443-762 1237205
21	DUST SEAL (28X42X8) (NOK)	1 1A 2 2A 3 3A 4 4A	-----		1	91257-MAY-003 5216452
22	BOLT, FLANGE (6X16)	1A 2A 3A 4A	-----		2	96001-06016-00 2105955
23	BOLT, FLANGE (6X20)	1A 2A 3A 4A	-----		1	96001-06020-00 2529154

RR. BRAKE MASTER CYLINDER

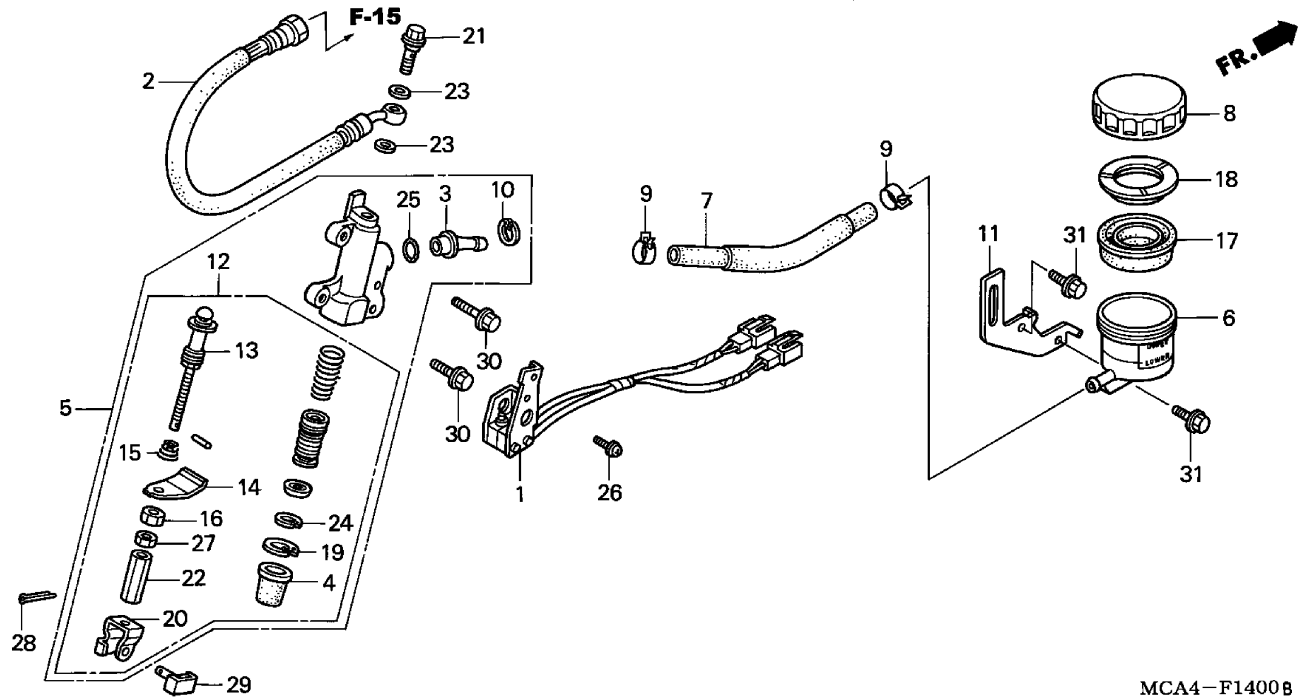

MCA4-F1400B

MCA4F1400B

1 =GL1800'01
1A=GL1800A'01
2 =GL1800'02
2A=GL1800A'02

3 =GL1800'03
3A=GL1800A'03
4 =GL1800'04
4A=GL1800A'04

F-14

Frame
Serial Number

Ref	Description	Model	From	To	QTY	Part Number	H/C
1	SWITCH SET, RR. STOP & CRUISE.....	1 1A 2 2A 3 3A 4 4A	-----	-----	1	35300-MCA-000	6619506
2	MAIN HOSE A, RR. BRAKE.....	1 1A 2 2A 3 3A 4 4A	-----	-----	1	43310-MCA-003	6538094
3	CONNECTOR	1 1A 2 2A 3 3A 4 4A	-----	-----	1	43503-KCY-671	4889317
4	BOOT	1 1A 2 2A 3 3A 4 4A	-----	-----	1	43504-MB2-006	1429455
5	MASTER CYLINDER SUB-ASSY., RR.	1 1A 2 2A 3 3A 4 4A	-----	-----	1	43510-MCA-006	6543037
6	CUP, MASTER CYLINDER OIL	1 1A 2 2A 3 3A 4 4A	-----	-----	1	43511-MCA-006	6543045
7	HOSE, RR. MASTER CYLINDER	1 1A 2 2A 3 3A 4 4A	-----	-----	1	43512-MCA-006	6543052
8	CAP, OIL CUP	1 1A 2 2A 3 3A 4 4A	-----	-----	1	43513-MY1-006	4181053
9	CLAMP, MASTER CYLINDER OIL HOSE ..	1 1A 2 2A 3 3A 4 4A	-----	-----	2	43514-KS6-701	2465318
10	CIRCLIP, RR. MASTER CYLINDER	1 1A 2 2A 3 3A 4 4A	-----	-----	1	43517-KS6-701	2465326
11	STAY, MASTER CYLINDER OIL CUP	1 1A 2 2A 3 3A 4 4A	-----	-----	1	43518-MCA-000	6539688
12	PISTON SET, RR. MASTER CYLINDER....	1 1A 2 2A 3 3A 4 4A	-----	-----	1	43520-MCA-006	6543060
13	ROD, PUSH	1 1A 2 2A 3 3A 4 4A	-----	-----	1	43530-MCA-006	6543078
14	PLATE, SWITCH	1 1A 2 2A 3 3A 4 4A	-----	-----	1	43537-MCA-006	6543086
15	SPRING, SWITCH	1 1A 2 2A 3 3A 4 4A	-----	-----	1	43538-MCA-006	6543094
16	NUT, SWITCH PLATE (NISSIN)	1 1A 2 2A 3 3A 4 4A	-----	-----	1	43539-MN5-006	2820900
17	DIAPHRAGM	1 1A 2 2A 3 3A 4 4A	-----	-----	1	45520-300-000	0194480
18	PLATE, DIAPHRAGM.....	1 1A 2 2A 3 3A 4 4A	-----	-----	1	45521-MJ6-006	1764968

RR. BRAKE MASTER CYLINDER

1 =GL1800'01
1A=GL1800A'01
2 =GL1800'02
2A=GL1800A'02

3 =GL1800'03
3A=GL1800A'03
4 =GL1800'04
4A=GL1800A'04

F-14

Frame
Serial Number

Ref	Description	Model	From	To	QTY	Part Number	H/C
19	CIRCLIP, MASTER CYLINDER	1 1A 2 2A 3 3A 4 4A	-----	-----	1	46182-500-013	0506139
20	JOINT, BRAKE ROD	1 1A 2 2A 3 3A 4 4A	-----	-----	1	46504-MT4-006	3605508
21	BOLT, OIL (10X22).....	1 1A 2 2A 3 3A 4 4A	-----	-----	1	90145-MS9-612	5369418
22	NUT, SPECIAL (8MM)	1 1A 2 2A 3 3A 4 4A	-----	-----	1	90315-MCA-006	6543227
23	WASHER, OIL BOLT	1 1A 2 2A 3 3A 4 4A	-----	-----	2	90545-300-000	0189902
24	CIRCLIP, PISTON	1 1A 2 2A 3 3A 4 4A	-----	-----	1	90651-MBG-006	5742754
25	O-RING (14.8X2.4).....	1 1A 2 2A 3 3A 4 4A	-----	-----	1	91212-422-006	0693481
26	SCREW-WASHER (4X12)	1 1A 2 2A 3 3A 4 4A	-----	-----	2	93893-04012-07	1374008
	SCREW-WASHER (4X12)	1 1A 2 2A 3 3A 4 4A	-----	-----	2	93893-04012-17	1237353
27	NUT, HEX. (8MM).....	1 1A 2 2A 3 3A 4 4A	-----	-----	1	94002-08000-0S	0156075
	NUT, HEX. (8MM).....	1 1A 2 2A 3 3A 4 4A	-----	-----	1	94002-08080-0S	0522144
28	PIN, COTTER (2.0X15)	1 1A 2 2A 3 3A 4 4A	-----	-----	1	94201-20150	0058347
29	PIN D, JOINT	1 1A 2 2A 3 3A 4 4A	-----	-----	1	95015-54000	4459467
30	BOLT, FLANGE (6X22)	1 1A 2 2A 3 3A 4 4A	-----	-----	2	95701-06022-08	2129682
31	BOLT, FLANGE (6X14)	1 1A 2 2A 3 3A 4 4A	-----	-----	2	96001-06014-00	2154672

PROPORTION CONTROL VALVE

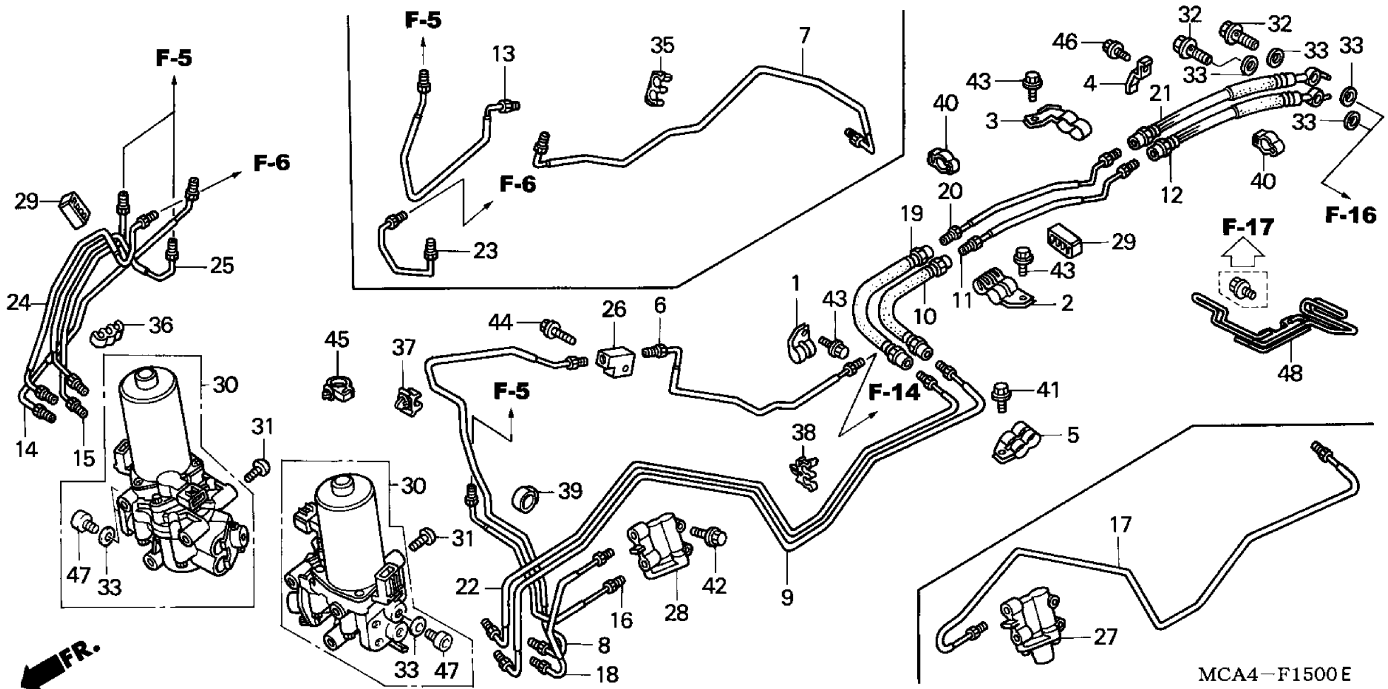

1 =GL1800'01
1A=GL1800A'01
2 =GL1800'02
2A=GL1800A'02

3 =GL1800'03
3A=GL1800A'03
4 =GL1800'04
4A=GL1800A'04

F-15

Frame
Serial Number

Ref	Description	Model	From	To	QTY	Part Number	H/C
1	CLAMP A, RR. BRAKE HOSE	1 1A 2 2A 3 3A 4 4A	-----	-----	1	43156-MCA-000	6538938
2	CLAMP B, RR. BRAKE HOSE	1 1A 2 2A 3 3A 4 4A	-----	-----	1	43157-MCA-000	6538953
3	CLAMP C, RR. BRAKE HOSE	1 1A 2 2A 3 3A 4 4A	-----	-----	1	43158-MCA-000	6538995
4	GUIDE, RR. BRAKE HOSE	1 1A 2 2A 3 3A	-----	-----	1	43159-MCA-000	6620090
5	CLAMP D, RR. BRAKE HOSE	1 1A 2 2A 3 3A 4 4A	-----	-----	1	43161-MCA-000	6539035
6	MAIN PIPE A, RR. BRAKE.....	1 1A 2 2A 3 3A 4 4A	-----	-----	1	43311-MCA-000	6537815
7	MAIN PIPE B, RR. BRAKE.....	1 2 3 4	-----	-----	1	43312-MCA-670	6610224
8	MAIN PIPE D, RR. BRAKE.....	1A	-----	-----	1	43312-MCA-970	6537831
	MAIN PIPE D, RR. BRAKE.....	2A 3A 4A	-----	-----	1	43312-MCA-750	6717508
9	MAIN PIPE E, RR. BRAKE.....	1A 2A 3A 4A	-----	-----	1	43313-MCA-970	6537849
10	MAIN HOSE B, RR. BRAKE.....	1 1A 2 2A 3 3A 4 4A	-----	-----	1	43314-MCA-971	6538102
11	PIPE C, RR. BRAKE MAIN.....	1 1A 2 2A 3 3A 4 4A	-----	-----	1	43315-MCA-000	6537856
12	HOSE C, RR. BRAKE MAIN.....	1 1A 2 2A 3 3A	-----	-----	1	43316-MCA-003	6538110
	HOSE C, RR. BRAKE MAIN.....	4 4A	-----	-----	1	43316-MCA-A21	7528151
13	SUB-PIPE A, BRAKE	1 2 3 4	-----	-----	1	43320-MCA-670	6610232
14	SUB-PIPE F, BRAKE	1A 2A 3A 4A	-----	-----	1	43320-MCA-970	6537872
15	SUB-PIPE G, BRAKE	1A 2A 3A 4A	-----	-----	1	43321-MCA-970	6537880
16	SUB-PIPE C, BRAKE	1 1A 2 2A 3 3A 4 4A	-----	-----	1	43326-MCA-000	6537898

PROPORTION CONTROL VALVE

1 =GL1800'01 1A=GL1800A'01 2 =GL1800'02 2A=GL1800A'02		3 =GL1800'03 3A=GL1800A'03 4 =GL1800'04 4A=GL1800A'04	F-15			
			Frame Serial Number			
Ref	Description	Model	From To	QTY	Part Number	H/C
17	SUB-PIPE D, BRAKE	1 2 3 4	-----	1	43327-MCA-670	6610240
18	SUB-PIPE H, BRAKE	1A 2A 3A 4A	-----	1	43327-MCA-970	6537930
19	SUB-HOSE E, BRAKE	1 1A 2 2A 3 3A 4 4A	-----	1	43329-MCA-971	6538201
20	SUB-PIPE E, BRAKE	1 1A 2 2A 3 3A 4 4A	-----	1	43330-MCA-000	6537971
21	SUB-HOSE F, BRAKE	1 1A 2 2A 3 3A	-----	1	43331-MCA-003	6538219
	SUB-HOSE F, BRAKE	4 4A	-----	1	43331-MCA-A21	7528169
22	SUB-PIPE I, BRAKE.....	1A 2A 3A 4A	-----	1	43332-MCA-970	6538011
23	MAIN PIPE A, FR. BRAKE	1 2 3 4	-----	1	45125-MCA-670	6610257
24	MAIN PIPE C, FR. BRAKE	1A 2A 3A 4A	-----	1	45125-MCA-970	6538037
25	MAIN PIPE D, FR. BRAKE	1A 2A 3A 4A	-----	1	45126-MCA-970	6538052
26	JOINT PIPE, THREE-WAY.....	1 1A 2 2A 3 3A 4 4A	-----	1	45151-MCA-003	6538268
27	VALVE ASSY., PROPORTIONING CONTROL	1 2 3 4	-----	1	46200-MCA-671	6620165
28	VALVE ASSY., PROPORTIONING CONTROL	1A 2A 3A 4A	-----	1	46200-MCA-971	6620181
29	CLIP B, BRAKE PIPE	1A 2A 3A 4A	-----	2	46395-SR3-J01	4622304
30	MODULATOR ASSY., ABS	1A 2A 3A 4A	-----	2	57100-MCA-971	6620595
31	SCREW, PAN (6X14)	1A 2A 3A 4A	-----	6	90118-MR1-000	2866127
32	BOLT, OIL (10X22).....	1 1A 2 2A 3 3A 4 4A	-----	2	90145-MS9-612	5369418
33	WASHER, OIL BOLT	1 2 3 4	-----	4	90545-300-000	0189902
		1A 2A 3A 4A	-----	12	90545-300-000	0189902
35	CLAMP, BRAKE PIPE (6.8X2)	1 2 3 4	-----	1	90661-MCA-003	6622161
36	CLAMP, BRAKE PIPE (6.8X3)	1A 2A 3A 4A	-----	1	90662-MCA-971	6622187
37	CLAMP, BRAKE PIPE (6.8)	1A 2A 3A 4A	-----	1	90663-MCA-971	6622203
38	CLAMP, BRAKE PIPE (7.0X2)	1 1A 2 2A 3 3A 4 4A	-----	1	90664-MCA-003	6622229
39	CLAMP, HARNESS	1 2 3 4	-----	1	90652-HC4-003	2920726
40	CLIP, CABLE (14MM).....	1A 2A 3A 4A	-----	2	90690-MCA-003	6622245
41	BOLT, FLANGE (6X20)	1 1A 2 2A 3 3A 4 4A	-----	1	95701-06020-08	2374759
42	BOLT, FLANGE (6X35)	1 1A 2 2A	-----	2	95701-06035-08	2170801
	BOLT, FLANGE (6X32)	3 3A 4 4A	-----	2	95701-06032-08	2581361
43	BOLT, FLANGE (6X12)	1 1A 2 2A 3 3A 4 4A	-----	3	96001-06012-07	2105948
44	BOLT, FLANGE (6X25)	1 1A 2 2A 3 3A 4 4A	-----	1	96001-06025-00	2105989
45	CLIP, WIRE HARNESS	1A 2A 3A 4A	-----	1	90683-KJ2-003	2419331
46	BOLT, FLANGE (6X12)	1 1A 2 2A 3 3A 4 4A	-----	1	96001-06012-00	2105930
47	BOLT, OIL (10X10.6)	1A 2A 3A 4A	-----	8	90145-MCA-971	6621932

PROPORTION CONTROL VALVE

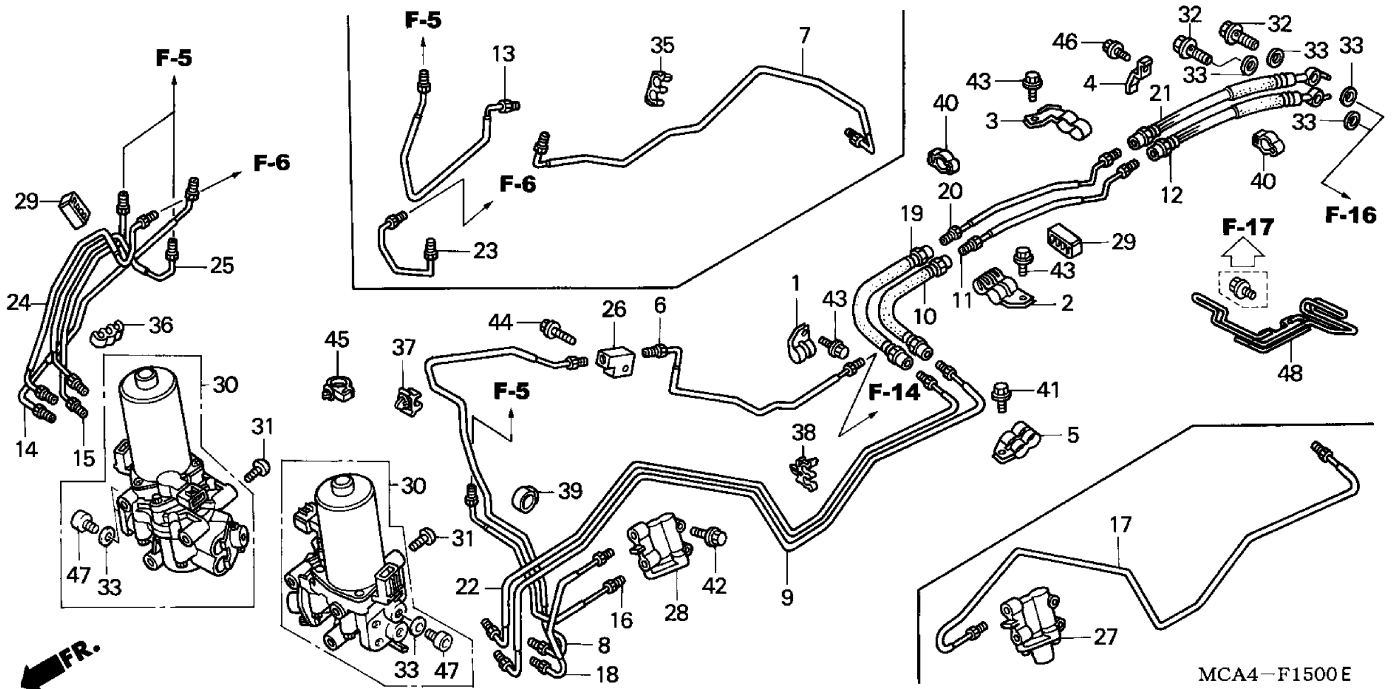

1 =GL1800'01
1A=GL1800A'01
2 =GL1800'02
2A=GL1800A'02

3 =GL1800'03
3A=GL1800A'03
4 =GL1800'04
4A=GL1800A'04

F-15

Frame
Serial Number

Ref	Description	Model	From	To	QTY	Part Number	H/C
48	GUIDE, RR. BRAKE HOSE	4 4A	-----		1	43159-MCA-A20	7544885

REAR BRAKE CALIPER

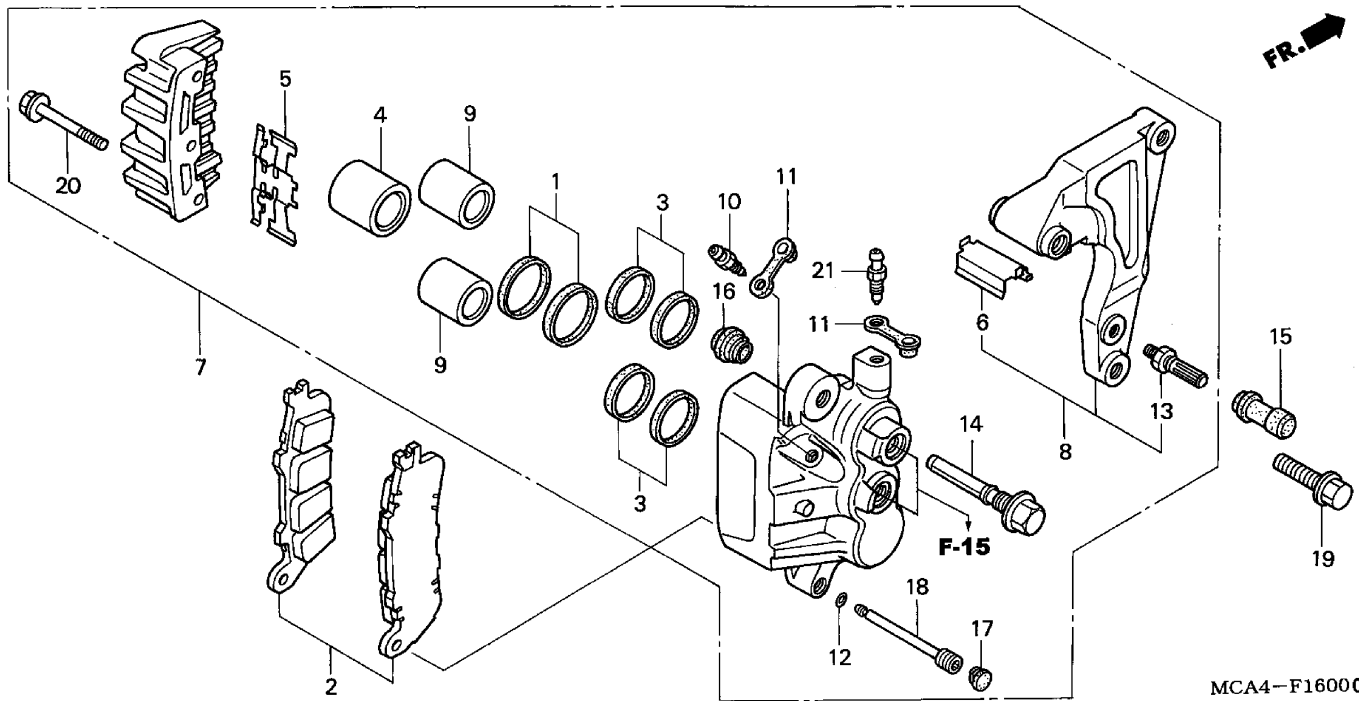

MCA4-F1600C

MCA4F1600C

1 =GL1800'01
1A=GL1800A'01
2 =GL1800'02
2A=GL1800A'02

3 =GL1800'03
3A=GL1800A'03
4 =GL1800'04
4A=GL1800A'04

F-16

Frame
Serial Number

Ref	Description	Model	From	To	QTY	Part Number	H/C
1	SEAL SET, PISTON	1 1A 2 2A 3 3A 4 4A	-----	-----	1	06431-MA3-405	4124277
2	PAD SET, RR.	1 1A 2 2A 3 3A 4 4A	-----	-----	1	06435-MCA-006	6542930
3	SEAL SET, PISTON	1 1A 2 2A 3 3A 4 4A	-----	-----	2	06451-MZ2-405	4179362
4	PISTON (27X31).....	1 1A 2 2A 3 3A 4 4A	-----	-----	1	43107-MAJ-G41	4979456
5	SPRING, PAD.....	1 1A 2 2A 3 3A 4 4A	-----	-----	1	43108-MCA-006	6542997
6	RETAINER, RR. BRACKET	1 1A 2 2A 3 3A 4 4A	-----	-----	1	43112-MCA-006	6628507
7	CALIPER SUB-ASSY., RR.	1 1A 2 2A 3 3A 4 4A	-----	-----	1	43150-MCA-006	6543011
8	BRACKET SUB-ASSY., RR.	1 1A 2 2A 3 3A 4 4A	-----	-----	1	43190-MCA-006	6543029
9	PISTON (22X39).....	1 1A 2 2A 3 3A 4 4A	-----	-----	2	43207-MAJ-G41	4979571
10	SCREW, BLEEDER	1 1A 2 2A 3 3A 4 4A	-----	-----	1	43352-568-003	0505735
11	CAP, BLEEDER	1 1A 2 2A 3 3A 4 4A	-----	-----	2	43353-461-771	0954230
12	O-RING (2.5X1.5).....	1 1A 2 2A 3 3A 4 4A	-----	-----	1	45111-MAJ-G41	4979928
13	BOLT, PIN	1 1A 2 2A 3 3A 4 4A	-----	-----	1	45131-MAC-681	4570982
14	PIN, BOLT	1 1A 2 2A 3 3A 4 4A	-----	-----	1	45131-MZ2-006	4181251
15	BUSH, PIN	1 1A 2 2A 3 3A 4 4A	-----	-----	1	45132-166-016	1046275
16	BOOT B	1 1A 2 2A 3 3A 4 4A	-----	-----	1	45133-MA3-006	1012012
17	PLUG, PIN	1 1A 2 2A 3 3A 4 4A	-----	-----	1	45203-MCC-006	6334387
18	PIN, HANGER	1 1A 2 2A 3 3A 4 4A	-----	-----	1	45215-MAJ-G41	4980074

REAR BRAKE CALIPER

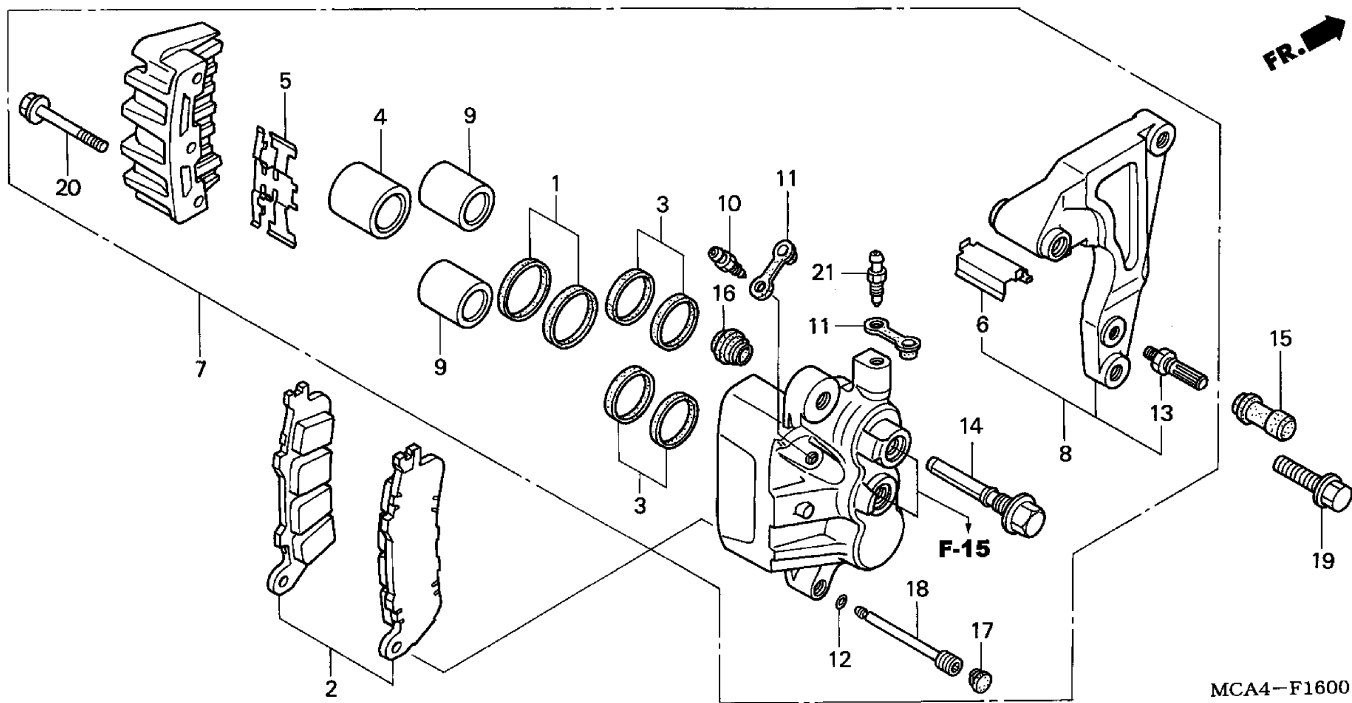

MCA4-F1600C
MCA4F1600C

- 1 =GL1800'01
1A=GL1800A'01
2 =GL1800'02
2A=GL1800A'02

3 =GL1800'03
3A=GL1800A'03
4 =GL1800'04
4A=GL1800A'04

F-16

Frame
Serial Number

Ref	Description	Model	From	To	QTY	Part Number	H/C
19	BOLT, FLANGE (10X32)	1 1A 2 2A 3 3A 4 4A	-----	-----	2	90131-MY9-870	6621858
20	BOLT, FLANGE (8X45)	1 1A 2 2A 3 3A 4 4A	-----	-----	3	90135-MAJ-G41	4980744
21	SCREW, BLEEDER	1 1A 2 2A 3 3A 4 4A	-----	-----	1	43352-HC5-971	4075750

REAR WHEEL

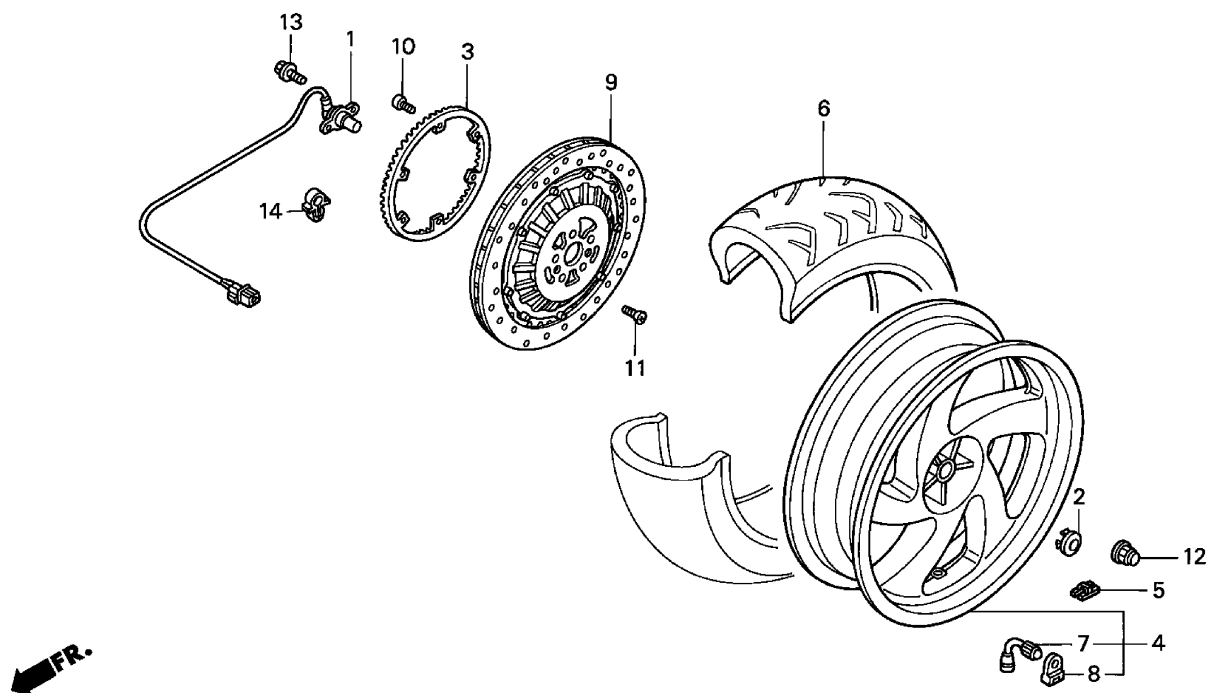

MCA4- FI700A
MCA4F1700A

1 =GL1800'01
1A=GL1800A'01
2 =GL1800'02
2A=GL1800A'02

3 =GL1800'03
3A=GL1800A'03
4 =GL1800'04
4A=GL1800A'04

F-17

Frame
Serial Number

Ref	Description	Model	From	To	QTY	Part Number	H/C
1	SENSOR, RR. WHEEL SPEED	1A 2A 3A	-----	-----	1	38510-MCA-971	6619746
	SENSOR, RR. WHEEL SPEED	4A	-----	-----	1	38510-MCA-A30	7544851
2	CAP, RR. AXLE	1 1A 2 2A 3 3A 4 4A	-----	-----	1	42303-MT4-000	3469178
3	RING, PULSER (RR)	1A 2A 3A 4A	-----	-----	1	42515-MCA-971	6620082
4	WHEEL SUB-ASSY., RR.....	1 1A	-----	-----	1	42650-MCA-670	6543904
	WHEEL SUB-ASSY., RR.....	2 2A	-----	-----	1	42650-MCA-671	7227127
	WHEEL SUB-ASSY., RR.....	3 3A 4 4A	-----	-----	1	42650-MCA-A00	7119365
5	WEIGHT, BALANCE (10G)	1 1A 2 2A 3 3A 4 4A	-----	-----	AR	42704-MB0-000	1272319
	WEIGHT, BALANCE (20G)	1 1A 2 2A 3 3A 4 4A	-----	-----	AR	42705-MB0-000	1247881
	WEIGHT, BALANCE (30G)	1 1A 2 2A 3 3A 4 4A	-----	-----	AR	42706-MB0-000	1247899
6	TIRE, RR. (180/60R16) (BS)	1 1A	-----	-----	1	42711-MCA-003	6597736
	TIRE, RR. (180/60R16 M/C 74H) (BS)	2 2A	-----	-----	1	42711-MCA-013	7113376
	TIRE, RR. (180/60R16 M/C 74H) (DUNLOP)	3 3A 4 4A	-----	-----	1	42711-MCA-A01	7084577
7	VALVE, RIM (BS)	1 1A 2 2A 3 3A 4 4A	-----	-----	1	42753-KJ9-003	1700905
	VALVE, RIM (DUNLOP)	3 3A 4 4A	-----	-----	1	42753-KJ9-004	1700913
	VALVE, RIM (INOUE).....	3 3A 4 4A	-----	-----	1	42753-KJ9-005	1700921
8	HOLD, RIM VALVE.....	1 1A 2 2A 3 3A 4 4A	-----	-----	1	42754-MN5-000	2807253

REAR WHEEL

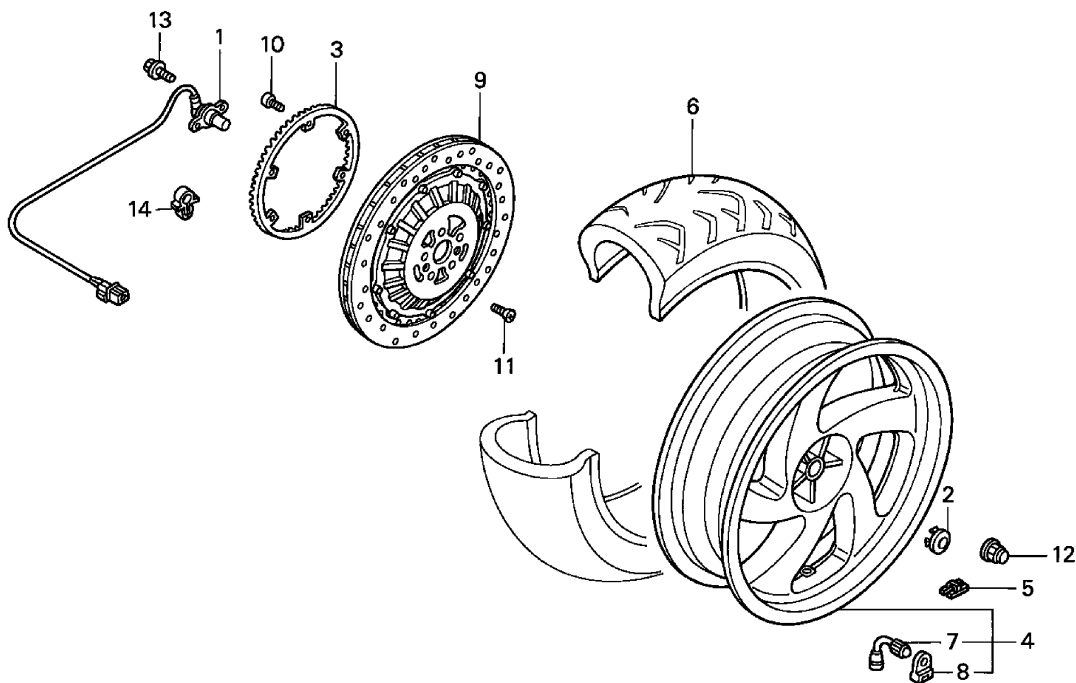

MCA4- FI700A
MCA4F1700A

1 =GL1800'01
1A=GL1800A'01
2 =GL1800'02
2A=GL1800A'02

3 =GL1800'03
3A=GL1800A'03
4 =GL1800'04
4A=GL1800A'04

F-17

Frame
Serial Number

Ref	Description	Model	From	To	QTY	Part Number	H/C
9	DISK, RR. BRAKE	1 1A 2 2A	-----	-----	1	43250-MCA-003	6537021
	DISK, RR. BRAKE	3 3A 4 4A	-----	-----	1	43250-MCA-013	7340466
10	BOLT, TORX (5X10).....	1A 2A 3A 4A	-----	-----	6	90131-KPB-751	6621841
11	SCREW, FLAT (6X16)	1 1A 2 2A 3 3A 4 4A	-----	-----	2	90132-MCA-000	6621866
12	NUT, WHEEL	1 1A 2 2A 3 3A 4 4A	-----	-----	5	90307-MCA-000	6621965
13	BOLT, FLANGE (6X16)	1A 2A 3A 4A	-----	-----	2	96001-06016-00	2105955
14	CLIP, ENGINE KILL SWITCH CORD.....	1A 2A 3A 4A	-----	-----	1	90660-ZA0-600	2081271

FINAL DRIVEN GEAR

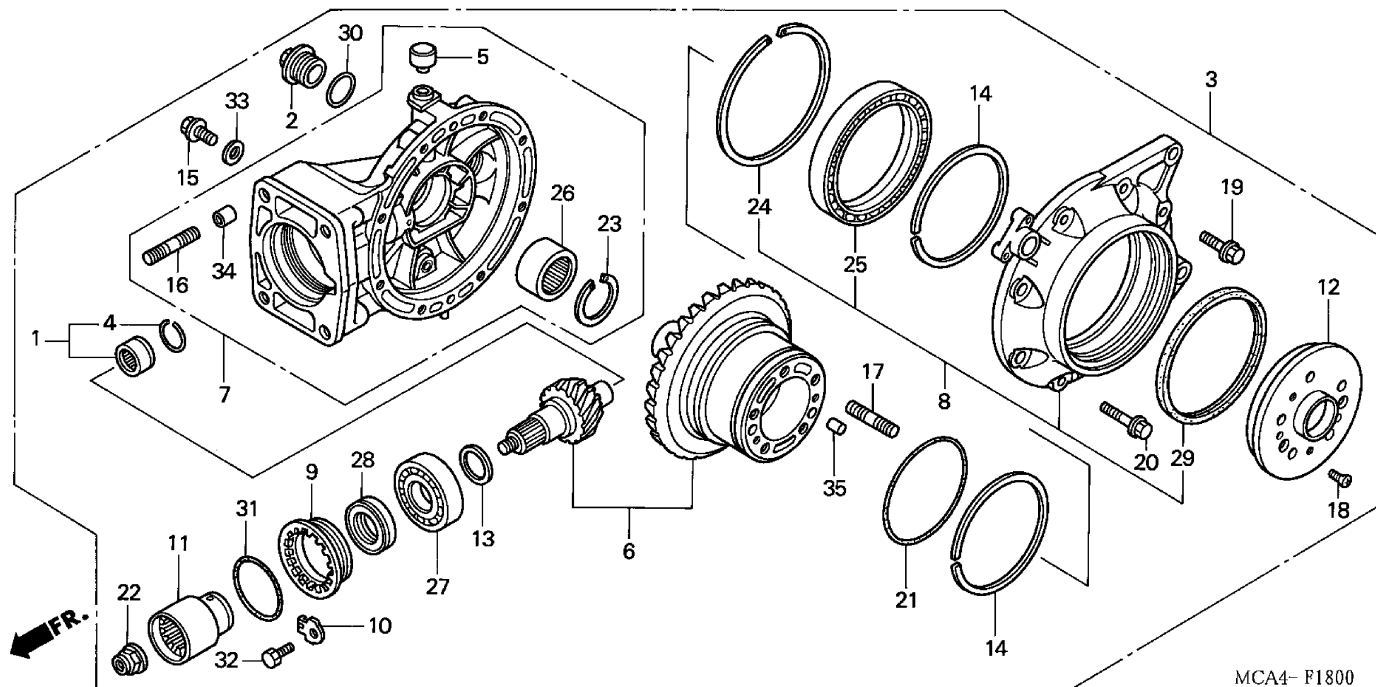

MCA4- F1800

MCA4F1800

1 =GL1800'01
1A=GL1800A'01
2 =GL1800'02
2A=GL1800A'02

3 =GL1800'03
3A=GL1800A'03
4 =GL1800'04
4A=GL1800A'04

F-18

Frame
Serial Number

Ref	Description	Model	From	To	QTY	Part Number	H/C
1	BEARING SET, NEEDLE	1 1A 2 2A 3 3A 4 4A	-----	-----	1	06910-MCA-000	6551964
2	CAP, VALVE ADJ.	1 1A 2 2A 3 3A 4 4A	-----	-----	1	12361-035-000	0069625
	CAP, VALVE ADJ.	1 1A 2 2A 3 3A 4 4A	-----	-----	1	12361-300-000	0188870
	CAP, VALVE ADJ.	1 1A 2 2A 3 3A 4 4A	-----	-----	1	12361-371-980	0454934
3	GEAR ASSY., FINAL	1 1A	-----	-----	1	41300-MCA-000	6619894
	GEAR ASSY., FINAL	1 1A 2 2A 3 3A	-----	-----	1	41300-MCA-010	6776249
	GEAR ASSY., FINAL	4 4A	-----	-----	1	41300-MCA-A20	7544869
4	RING, STOPPER	1 1A 2 2A 3 3A 4 4A	-----	-----	1	41305-MB4-770	2013969
5	CAP, BREATHER.....	1 1A 2 2A 3 3A 4 4A	-----	-----	1	41306-MB0-010	1316736
6	GEAR SET, FINAL	1 1A 2 2A 3 3A 4 4A	-----	-----	1	41310-MCA-010	6776256
7	CASE SUB-ASSY., FINAL GEAR	1 1A 2 2A 3 3A	-----	-----	1	41311-MCA-000	6619910
	CASE SUB-ASSY., FINAL GEAR	4 4A	-----	-----	1	41311-MCA-A20	7544877
8	COVER SUB-ASSY., FINAL GEAR	1 1A 2 2A 3 3A 4 4A	-----	-----	1	41320-MCA-000	6551972
9	RETAINER, BEARING	1 1A 2 2A 3 3A 4 4A	-----	-----	1	41331-MN5-000	2807147
10	LOCK A, BEARING ADJ.	1 1A 2 2A 3 3A 4 4A	-----	-----	1	41332-415-000	0669176
	LOCK B, BEARING ADJ.	1 1A 2 2A 3 3A 4 4A	-----	-----	1	41333-415-000	0669184
11	JOINT, PINION.....	1 1A 2 2A 3 3A 4 4A	-----	-----	1	41410-MN5-000	2807162
12	FLANGE, FINAL GEAR SIDE.....	1 1A 2 2A 3 3A 4 4A	-----	-----	1	41441-MCA-010	6776264

FINAL DRIVEN GEAR

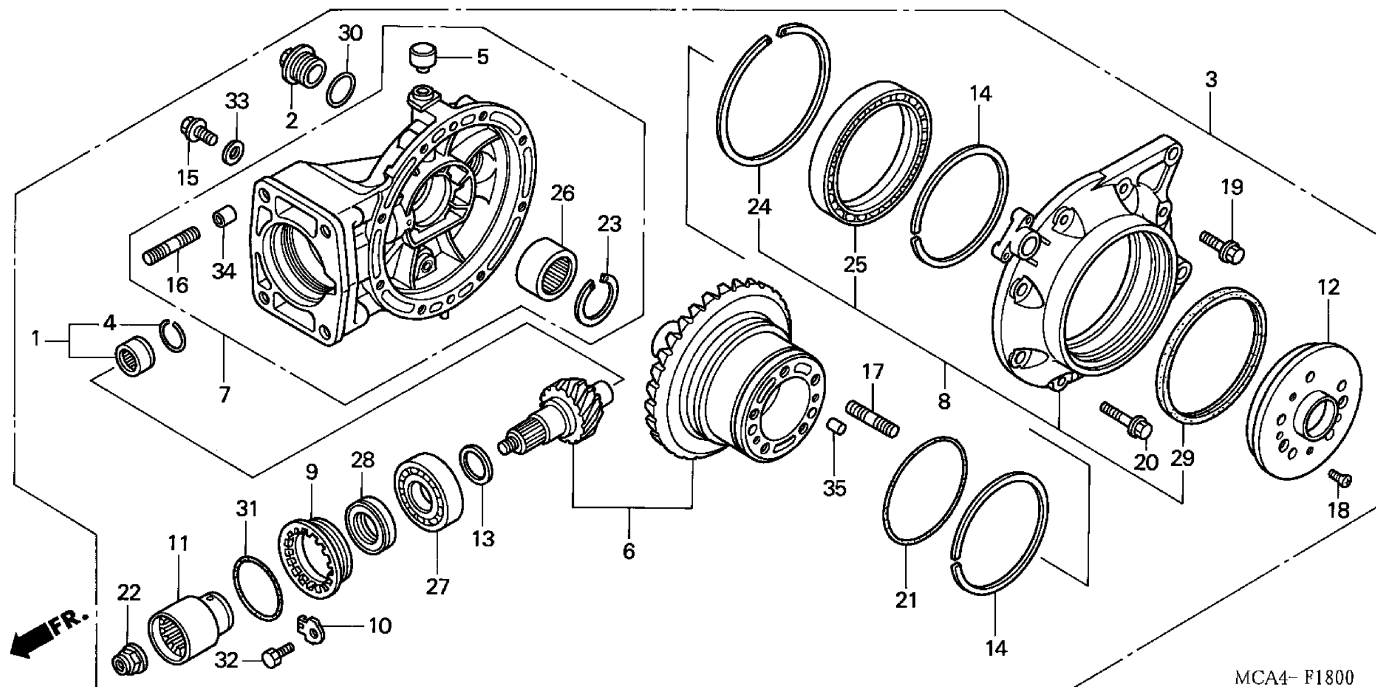

MCA4- F1800

MCA4F1800

1 =GL1800'01
1A=GL1800A'01
2 =GL1800'02
2A=GL1800A'02

3 =GL1800'03
3A=GL1800A'03
4 =GL1800'04
4A=GL1800A'04

F-18

Frame
Serial Number

Ref	Description	Model	From	To	QTY	Part Number	H/C
13	SHIM A, PINION GEAR (1.32)	1 1A 2 2A 3 3A 4 4A	-----	-----	1	41450-MG9-000	1526870
	SHIM B, PINION GEAR (1.38)	1 1A 2 2A 3 3A 4 4A	-----	-----	1	41451-MG9-000	1526888
	SHIM C, PINION GEAR (1.44)	1 1A 2 2A 3 3A 4 4A	-----	-----	1	41452-MG9-000	1526896
	SHIM D, PINION GEAR (1.50)	1 1A 2 2A 3 3A 4 4A	-----	-----	1	41453-MG9-000	1526904
	SHIM E, PINION GEAR (1.56)	1 1A 2 2A 3 3A 4 4A	-----	-----	1	41454-MG9-000	1526912
	SHIM F, PINION GEAR (1.62)	1 1A 2 2A 3 3A 4 4A	-----	-----	1	41455-MG9-000	1526920
	SHIM G, PINION GEAR (1.68)	1 1A 2 2A 3 3A 4 4A	-----	-----	1	41456-MG9-000	1526938
14	SHIM A, RING GEAR	1 1A 2 2A 3 3A 4 4A	-----	-----	2	41530-MCA-000	6619936
	SHIM B, RING GEAR	1 1A 2 2A 3 3A 4 4A	-----	-----	2	41531-MCA-000	6619944
	SHIM C, RING GEAR	1 1A 2 2A 3 3A 4 4A	-----	-----	2	41532-MCA-000	6619951
	SHIM D, RING GEAR	1 1A 2 2A 3 3A 4 4A	-----	-----	2	41533-MCA-000	6619969
	SHIM E, RING GEAR	1 1A 2 2A 3 3A 4 4A	-----	-----	2	41534-MCA-000	6619977
	SHIM F, RING GEAR	1 1A 2 2A 3 3A 4 4A	-----	-----	2	41535-MCA-000	6619985
	SHIM G, RING GEAR	1 1A 2 2A 3 3A 4 4A	-----	-----	2	41536-MCA-000	6619993
	SHIM H, RING GEAR	1 1A 2 2A 3 3A 4 4A	-----	-----	2	41537-MCA-000	6620009
	SHIM I, RING GEAR	1 1A 2 2A 3 3A 4 4A	-----	-----	2	41538-MCA-000	6620017
	SHIM J, RING GEAR	1 1A 2 2A 3 3A 4 4A	-----	-----	2	41539-MCA-000	6620025
	SHIM K, RING GEAR	1 1A 2 2A 3 3A 4 4A	-----	-----	2	41540-MCA-000	6620033

FINAL DRIVEN GEAR

1 =GL1800'01 1A=GL1800A'01 2 =GL1800'02 2A=GL1800A'02		3 =GL1800'03 3A=GL1800A'03 4 =GL1800'04 4A=GL1800A'04		F-18				
				Frame Serial Number				
Ref	Description	Model		From	To	QTY	Part Number	H/C
14	SHIM L, RING GEAR	1	1A 2 2A 3 3A 4 4A	-----	-----	2	41541-MCA-000	6620041
	SHIM M, RING GEAR.....	1	1A 2 2A 3 3A 4 4A	-----	-----	2	41542-MCA-000	6620058
	SHIM N, RING GEAR.....	1	1A 2 2A 3 3A 4 4A	-----	-----	2	41543-MCA-000	6620066
	SHIM P, RING GEAR	1	1A 2 2A 3 3A 4 4A	-----	-----	2	41544-MCA-000	6620074
15	BOLT, PLUG (14MM)	1	1A 2 2A 3 3A 4 4A	-----	-----	1	90081-MC7-000	1210681
16	BOLT, STUD (12X53).....	1	1A 2 2A 3 3A 4 4A	-----	-----	4	90124-MCA-300	6621775
17	BOLT, STUD (12X46).....	1	1A 2 2A 3 3A 4 4A	-----	-----	5	90125-MCA-300	6621783
18	SCREW, FLAT (6X16)	1	1A 2 2A 3 3A 4 4A	-----	-----	4	90132-MCA-000	6621866
19	BOLT, FLANGE (8X30)	1	1A 2 2A 3 3A 4 4A	-----	-----	6	90133-MCA-000	6621874
20	BOLT, FLANGE (10X38)	1	1A 2 2A 3 3A 4 4A	-----	-----	2	90134-MCA-000	6621882
21	O-RING (94.5X2)	1	1A 2 2A 3 3A 4 4A	-----	-----	1	90351-MCA-003	6621999
22	NUT, HEX. (16MM).....	1	1A 2 2A 3 3A 4 4A	-----	-----	1	90381-MT3-000	3487980
23	CIRCLIP (INNER) (47MM)	1	1A 2 2A 3 3A 4 4A	-----	-----	1	90652-MCA-003	6622112
24	CIRCLIP (INNER) (125MM)	1	1A 2 2A 3 3A 4 4A	-----	-----	1	90653-MCA-000	6622120
25	BEARING, RADIAL BALL (100X125X26)....	1	1A 2 2A 3 3A 4 4A	-----	-----	1	91051-MCA-003	6622336
26	BEARING, NEEDLE (30X47X23).....	1	1A 2 2A 3 3A 4 4A	-----	-----	1	91052-MCA-003	6622351
27	BEARING, RADIAL BALL (QJ3/28V1)	1	1A 2 2A 3 3A 4 4A	-----	-----	1	91061-MT3-003	3488152
28	OIL SEAL (39X56X7) (NOK)	1	1A 2 2A 3 3A 4 4A	-----	-----	1	91262-MY3-003	3956703
29	OIL SEAL (110X125X7)	1	1A 2 2A 3 3A 4 4A	-----	-----	1	91265-MCA-003	6622419
30	O-RING (30.8MM)	1	1A 2 2A 3 3A 4 4A	-----	-----	1	91302-001-020	0001065
31	O-RING (64.5X3.5).....	1	1A 2 2A 3 3A 4 4A	-----	-----	1	91359-MG9-003	1532381
32	BOLT, HEX. (6X12)	1	1A 2 2A 3 3A 4 4A	-----	-----	1	92101-06012-0A	3591500
33	WASHER, DRAIN PLUG (14MM).....	1	1A 2 2A 3 3A 4 4A	-----	-----	1	94109-14000	0171876
34	PIN A, DOWEL (14X20)	1	1A 2 2A 3 3A 4 4A	-----	-----	2	94301-14200	0295626
35	PIN, DOWEL (10X16).....	1	1A 2 2A 3 3A 4 4A	-----	-----	2	94303-10160	0690628

SHELTER

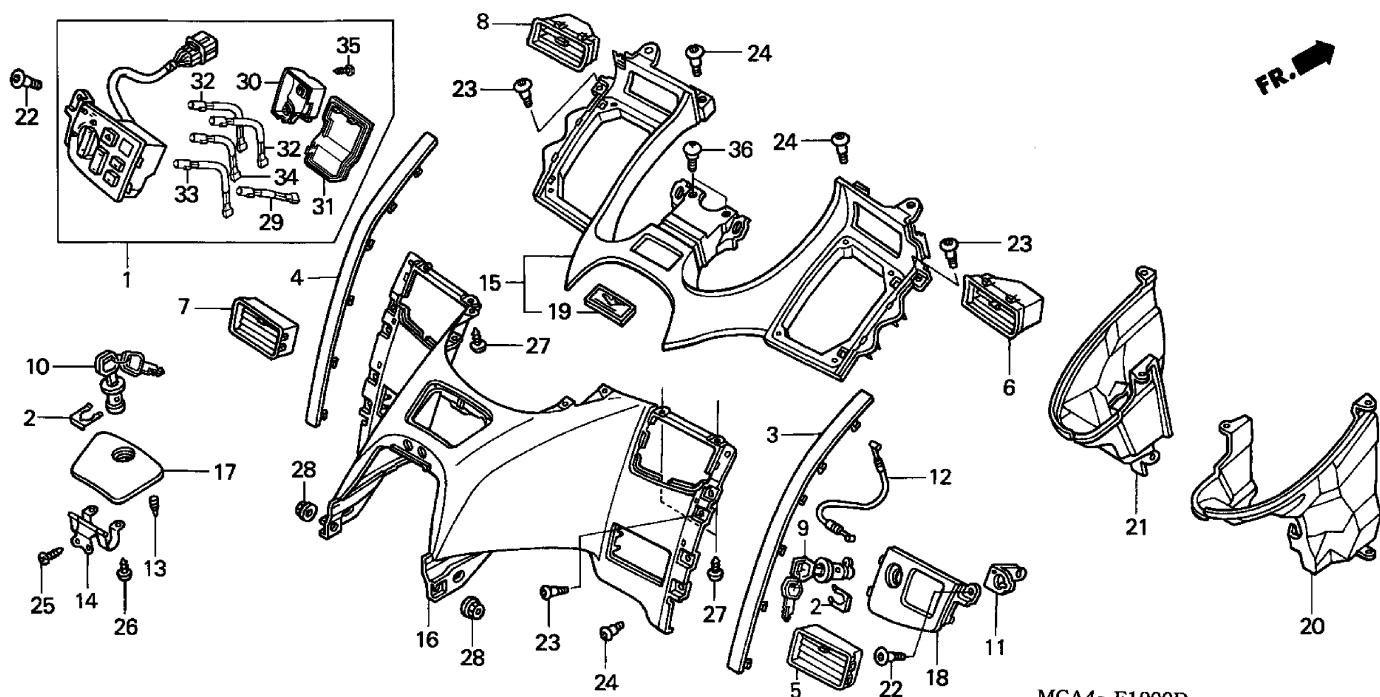

MCA4-F1900D

MCA4F1900D

1 =GL1800'01
1A=GL1800A'01
2 =GL1800'02
2A=GL1800A'02

3 =GL1800'03
3A=GL1800A'03
4 =GL1800'04
4A=GL1800A'04

F-19

Frame
Serial Number

Ref	Description	Model	From	To	QTY	Part Number	H/C
1	SWITCH ASSY., HEIGHT CONTROL	1 1A 2 2A 3 3A 4 4A	-----	-----	1	35800-MCA-043	6657860
2	SPRING, LOCK KEY SETTING	1 1A 2 2A 3 3A 4 4A	-----	-----	2	37222-MCA-000	6619670
3	MOLDING, R. COWL TRIM *PB304P* (PEARL APOLLO BLUE)	1 1A	-----	-----	1	64204-MCA-000ZB	6540454
	MOLDING, R. COWL TRIM *R259P* (ILLUSION RED)	1 1A 2 2A	-----	-----	1	64204-MCA-000ZC	6540520
	MOLDING, R. COWL TRIM *Y130P* (PEARL HOT ROD YELLOW)	1 1A 2 2A 3 3A	-----	-----	1	64204-MCA-000ZD	6540538
	MOLDING, R. COWL TRIM *NH1Z* (BLACK-Z)	1 1A 2 2A 3 3A 4 4A	-----	-----	1	64204-MCA-000ZA	6540413
	MOLDING, R. COWL TRIM *YR232P* (PEARL SUNBURST ORANGE)	2 2A	-----	-----	1	64204-MCA-000ZH	6717714
	MOLDING, R. COWL TRIM *NH469M* (STREAM SILVER METALLIC)	2 2A 3 3A	-----	-----	1	64204-MCA-000ZF	6717706
	MOLDING, R. COWL TRIM *P44P* (PEARL CHROMIUM PURPLE)	2 2A 3 3A	-----	-----	1	64204-MCA-000ZG	6756308
	MOLDING, R. COWL TRIM *YR236M* (JUPITER ORANGE METALLIC)	3 3A	-----	-----	1	64204-MCA-000ZK	7062375
	MOLDING, R. COWL TRIM *R274M* (DURANGO RED METALLIC)	3 3A 4 4A	-----	-----	1	64204-MCA-000ZJ	7062367

SHELTER

1 =GL1800'01 1A=GL1800A'01 2 =GL1800'02 2A=GL1800A'02		3 =GL1800'03 3A=GL1800A'03 4 =GL1800'04 4A=GL1800A'04	F-19			
			Frame Serial Number			
Ref	Description	Model	From	To	QTY	Part Number H/C
3	MOLDING, R. COWL TRIM *RP166M* (KELLY MAGENTA METALLIC).....	4 4A	-----	-----	1	64204-MCA-000ZL 7528433
	MOLDING, R. COWL TRIM *R288* (FLARE RED).....	4 4A	-----	-----	1	64204-MCA-000ZN 7528458
	MOLDING, R. COWL TRIM *Y181P* (PEARL CHALLENGER BROWN)	4 4A	-----	-----	1	64204-MCA-000ZP 7528466
4	MOLDING, L. COWL TRIM *PB304P* (PEARL APOLLO BLUE)	1 1A	-----	-----	1	64214-MCA-000ZB 6540553
	MOLDING, L. COWL TRIM *R259P* (ILLUSION RED)	1 1A 2 2A	-----	-----	1	64214-MCA-000ZC 6540561
	MOLDING, L. COWL TRIM *Y130P* (PEARL HOT ROD YELLOW)	1 1A 2 2A 3 3A	-----	-----	1	64214-MCA-000ZD 6540579
	MOLDING, L. COWL TRIM *NH1Z* (BLACK-Z)	1 1A 2 2A 3 3A 4 4A	-----	-----	1	64214-MCA-000ZA 6540546
	MOLDING, L. COWL TRIM *YR232P* (PEARL SUNBURST ORANGE)	2 2A	-----	-----	1	64214-MCA-000ZH 6717748
	MOLDING, L. COWL TRIM *NH469M* (STREAM SILVER METALLIC)	2 2A 3 3A	-----	-----	1	64214-MCA-000ZF 6717730
	MOLDING, L. COWL TRIM *P44P* (PEARL CHROMIUM PURPLE).....	2 2A 3 3A	-----	-----	1	64214-MCA-000ZG 6756316
	MOLDING, L. COWL TRIM *YR236M* (JUPITER ORANGE METALLIC).....	3 3A	-----	-----	1	64214-MCA-000ZK 7062391
	MOLDING, L. COWL TRIM *R274M* (DURANGO RED METALLIC)	3 3A 4 4A	-----	-----	1	64214-MCA-000ZJ 7062383
	MOLDING, L. COWL TRIM *RP166M* (KELLY MAGENTA METALLIC).....	4 4A	-----	-----	1	64214-MCA-000ZL 7528482
	MOLDING, L. COWL TRIM *R288* (FLARE RED).....	4 4A	-----	-----	1	64214-MCA-000ZN 7528508
	MOLDING, L. COWL TRIM *Y181P* (PEARL CHALLENGER BROWN)	4 4A	-----	-----	1	64214-MCA-000ZP 7528516
5	OUTLET ASSY., R. FRESH AIR (LOWER)	1 1A 2 2A 3 3A 4 4A	-----	-----	1	64445-MCA-000 6591754
6	OUTLET ASSY., R. FRESH AIR (UPPER)	1 1A	-----	-----	1	64450-MCA-000 6591804
	OUTLET ASSY., R. FRESH AIR (UPPER)	2 2A 3 3A 4 4A	-----	-----	1	64450-MCA-780 6756506
7	OUTLET ASSY., L. FRESH AIR (LOWER)	1 1A 2 2A 3 3A 4 4A	-----	-----	1	64455-MCA-000 6591762
8	OUTLET ASSY., L. FRESH AIR (UPPER) ..	1 1A	-----	-----	1	64460-MCA-000 6591812
	OUTLET ASSY., L. FRESH AIR (UPPER) ..	2 2A 3 3A 4 4A	-----	-----	1	64460-MCA-780 6756514
9	LOCK ASSY., POCKET LID	1 1A 2 2A 3 3A 4 4A	-----	-----	1	77233-MCA-003 6536916
10	LOCK ASSY., FUEL LID	1 1A 2 2A 3 3A 4 4A	-----	-----	1	77234-MCA-003 6536924
11	PLATE, POCKET LOCK	1 1A 2 2A 3 3A 4 4A	-----	-----	1	77236-MCA-000 6539241

SHELTER

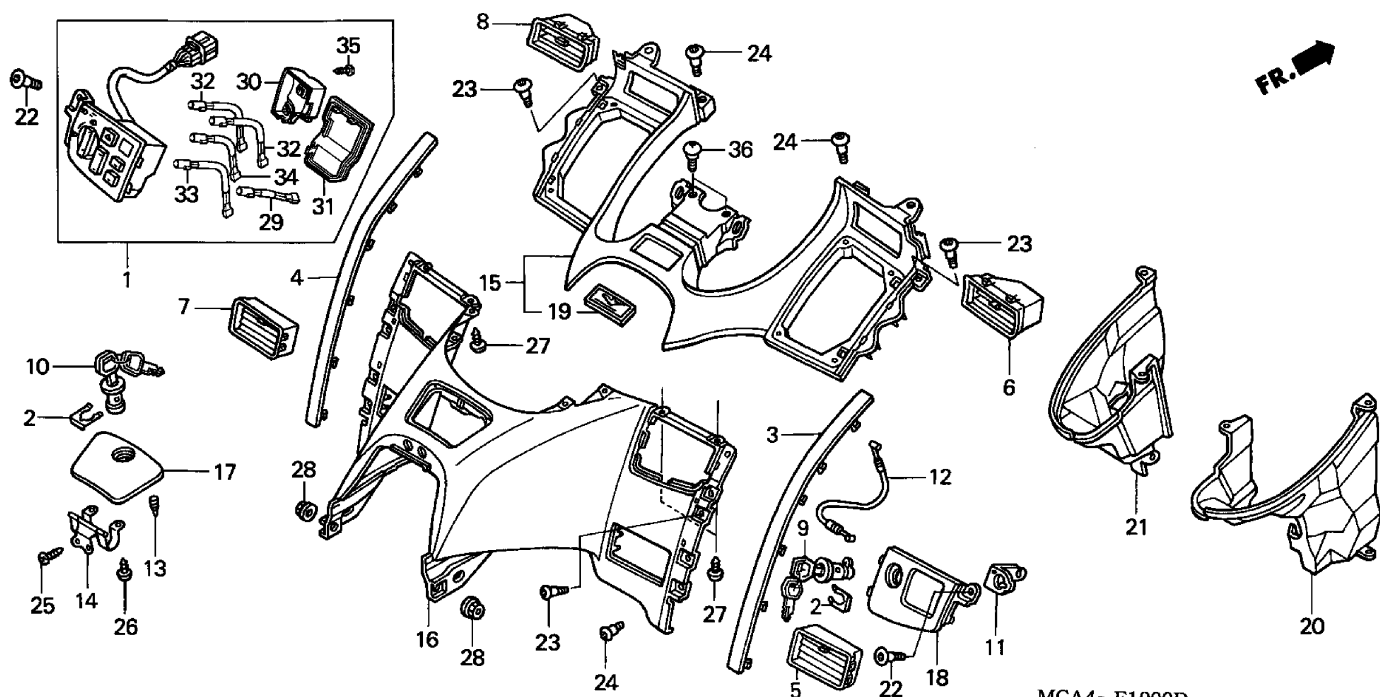

MCA4-F1900D

MCA4F1900D

1 =GL1800'01
1A=GL1800A'01
2 =GL1800'02
2A=GL1800A'02

3 =GL1800'03
3A=GL1800A'03
4 =GL1800'04
4A=GL1800A'04

F-19

Frame
Serial Number

Ref	Description	Model	From	To	QTY	Part Number	H/C
12	CABLE, POCKET LOCK	1 1A 2 2A 3 3A 4 4A	-----	-----	1	77241-MCA-000	6620967
13	RUBBER, SHELTER LID	1 1A 2 2A 3 3A 4 4A	-----	-----	2	83132-MN5-000	2809960
14	HINGE	1 1A 2 2A 3 3A 4 4A	-----	-----	1	83140-MCA-000	6543425
15	SHELTER ASSY., FR.	1 1A	-----	-----	1	83150-MCA-000	6645170
	SHELTER ASSY., FR.	2 2A 3 3A 4 4A	-----	-----	1	83150-MCA-780	6716864
16	SHELTER, TOP *PB304P* (PEARL APOLLO BLUE)	1 1A	-----	-----	1	83152-MCA-000ZB	6542443
	SHELTER, TOP *R259P* (ILLUSION RED)	1 1A 2 2A	-----	-----	1	83152-MCA-000ZC	6542450
	SHELTER, TOP *Y130P* (PEARL HOT ROD YELLOW)	1 1A 2 2A 3 3A	-----	-----	1	83152-MCA-000ZD	6542476
	SHELTER, TOP *NH1Z* (BLACK-Z)	1 1A 2 2A 3 3A 4 4A	-----	-----	1	83152-MCA-000ZA	6542435
	SHELTER, TOP *YR232P* (PEARL SUNBURST ORANGE)	2 2A	-----	-----	1	83152-MCA-000ZH	6716898
	SHELTER, TOP *NH469M* (STREAM SILVER METALLIC)	2 2A 3 3A	-----	-----	1	83152-MCA-000ZF	6716880
	SHELTER, TOP *P44P* (PEARL CHROMIUM PURPLE)	2 2A 3 3A	-----	-----	1	83152-MCA-000ZG	6756324
	SHELTER, TOP *YR236M* (JUPITER ORANGE METALLIC)	3 3A	-----	-----	1	83152-MCA-000ZK	7061575

SHELTER

1 =GL1800'01 1A=GL1800A'01 2 =GL1800'02 2A=GL1800A'02		3 =GL1800'03 3A=GL1800A'03 4 =GL1800'04 4A=GL1800A'04	F-19			
			Frame Serial Number			
Ref	Description	Model	From	To	QTY	Part Number H/C
16	SHELTER, TOP *R274M* (DURANGO RED METALLIC)	3 3A 4 4A	-----	-----	1	83152-MCA-000ZJ 7061567
	SHELTER, TOP *RP166M* (KELLY MAGENTA METALLIC)	4 4A	-----	-----	1	83152-MCA-000ZL 7526627
	SHELTER, TOP *R288* (FLARE RED)	4 4A	-----	-----	1	83152-MCA-000ZN 7526643
	SHELTER, TOP *Y181P* (PEARL CHALLENGER BROWN)	4 4A	-----	-----	1	83152-MCA-000ZP 7526650
17	LID, SHELTER *PB304P* (PEARL APOLLO BLUE)	1 1A	-----	-----	1	83153-MCA-000ZB 6542500
	LID, SHELTER *R259P* (ILLUSION RED)	1 1A 2 2A	-----	-----	1	83153-MCA-000ZC 6542518
	LID, SHELTER *Y130P* (PEARL HOT ROD YELLOW)	1 1A 2 2A 3 3A	-----	-----	1	83153-MCA-000ZD 6542534
	LID, SHELTER *NH1Z* (BLACK-Z)	1 1A 2 2A 3 3A 4 4A	-----	-----	1	83153-MCA-000ZA 6542484
	LID, SHELTER *YR232P* (PEARL SUNBURST ORANGE)	2 2A	-----	-----	1	83153-MCA-000ZH 6716922
	LID, SHELTER *NH469M* (STREAM SILVER METALLIC)	2 2A 3 3A	-----	-----	1	83153-MCA-000ZF 6716914
	LID, SHELTER *P44P* (PEARL CHROMIUM PURPLE)	2 2A 3 3A	-----	-----	1	83153-MCA-000ZG 6756340
	LID, SHELTER *YR236M* (JUPITER ORANGE METALLIC)	3 3A	-----	-----	1	83153-MCA-000ZK 7061591
	LID, SHELTER *R274M* (DURANGO RED METALLIC)	3 3A 4 4A	-----	-----	1	83153-MCA-000ZJ 7061583
	LID, SHELTER *RP166M* (KELLY MAGENTA METALLIC)	4 4A	-----	-----	1	83153-MCA-000ZL 7526676
	LID, SHELTER *R288* (FLARE RED)	4 4A	-----	-----	1	83153-MCA-000ZN 7526692
	LID, SHELTER *Y181P* (PEARL CHALLENGER BROWN)	4 4A	-----	-----	1	83153-MCA-000ZP 7526700
18	PANEL, R. SHELTER SWITCH	1 1A 2 2A 3 3A 4 4A	-----	-----	1	83160-MCA-000 6539027
19	EMBLEM, GOLD WING	1 1A 2 2A 3 3A 4 4A	-----	-----	1	83162-MCA-000 6621338
20	COVER, R. SHELTER (INNER)	1 1A 2 2A 3 3A 4 4A	-----	-----	1	83165-MCA-000 6645204
21	COVER, L. SHELTER (INNER)	1 1A 2 2A 3 3A 4 4A	-----	-----	1	83175-MCA-000 6645212
22	SCREW, PAN (5X19)	1 1A 2 2A 3 3A 4 4A	-----	-----	2	90106-KCR-000 6092035
23	SCREW, SPECIAL (5X12)	1 1A 2 2A 3 3A 4 4A	-----	-----	4	90106-MBY-000 6092043
24	SCREW, PAN (6X14)	1 1A 2 2A 3 3A 4 4A	-----	-----	4	90113-MM5-000 2568855
25	SCREW, VISOR SPECIAL SETTING	1 1A 2 2A 3 3A 4 4A	-----	-----	2	90115-KW7-900 3798667
26	SCREW, TAPPING (4X10)	1 1A 2 2A 3 3A 4 4A	-----	-----	2	93903-24280 0562082
27	SCREW, TAPPING (5X16)	1 1A 2 2A 3 3A 4 4A	-----	-----	6	93903-25380 1172139

SHELTER

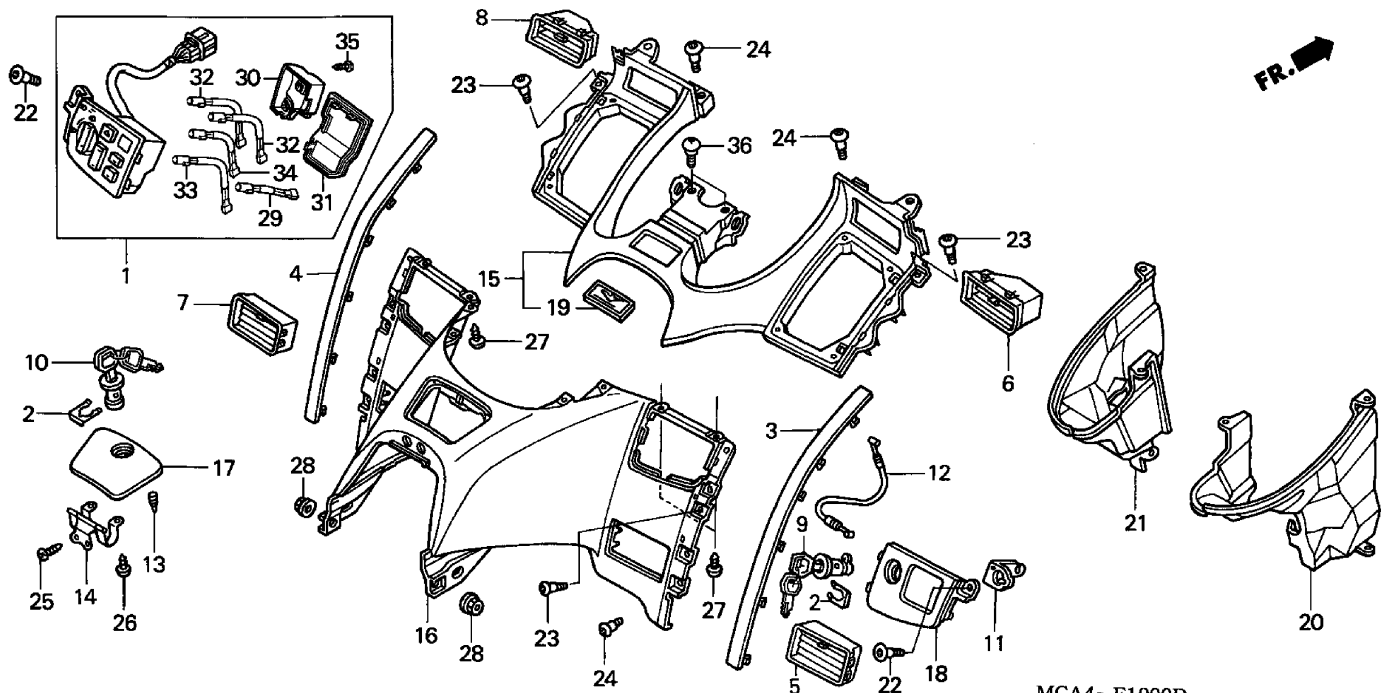

1 =GL1800'01
1A=GL1800A'01
2 =GL1800'02
2A=GL1800A'02

3 =GL1800'03
3A=GL1800A'03
4 =GL1800'04
4A=GL1800A'04

F-19

Frame
Serial Number

MCA4-F1900D

MCA4F1900D

Ref	Description	Model	From	To	QTY	Part Number	H/C
28	NUT, FLANGE (6MM).....	1 1A 2 2A 3 3A 4 4A	-----	-----	2	94050-06070	2322832
29	BULB (T3) (B).....	1 1A 2 2A 3 3A 4 4A	-----	-----	1	35201-MCA-003	6776140
30	COVER, LENS	1 1A 2 2A 3 3A 4 4A	-----	-----	1	35801-MCA-003	6776165
31	COVER.....	1 1A 2 2A 3 3A 4 4A	-----	-----	1	35802-MCA-003	6776173
32	BULB (T3) (C).....	1 1A 2 2A 3 3A 4 4A	-----	-----	2	39206-MCA-013	6657878
33	BULB (T3) (B).....	1 1A 2 2A 3 3A 4 4A	-----	-----	1	39207-MCA-013	6657886
34	BULB (T3) (B).....	1 1A 2 2A 3 3A 4 4A	-----	-----	1	39208-MCA-003	6776231
35	SCREW, TAPPING (3X12).....	1 1A 2 2A 3 3A 4 4A	-----	-----	2	93901-32320	0665174
36	SCREW, PAN (5X18).....	2 2A 3 3A 4 4A	-----	-----	2	90150-GBT-600	6657944

SEAT

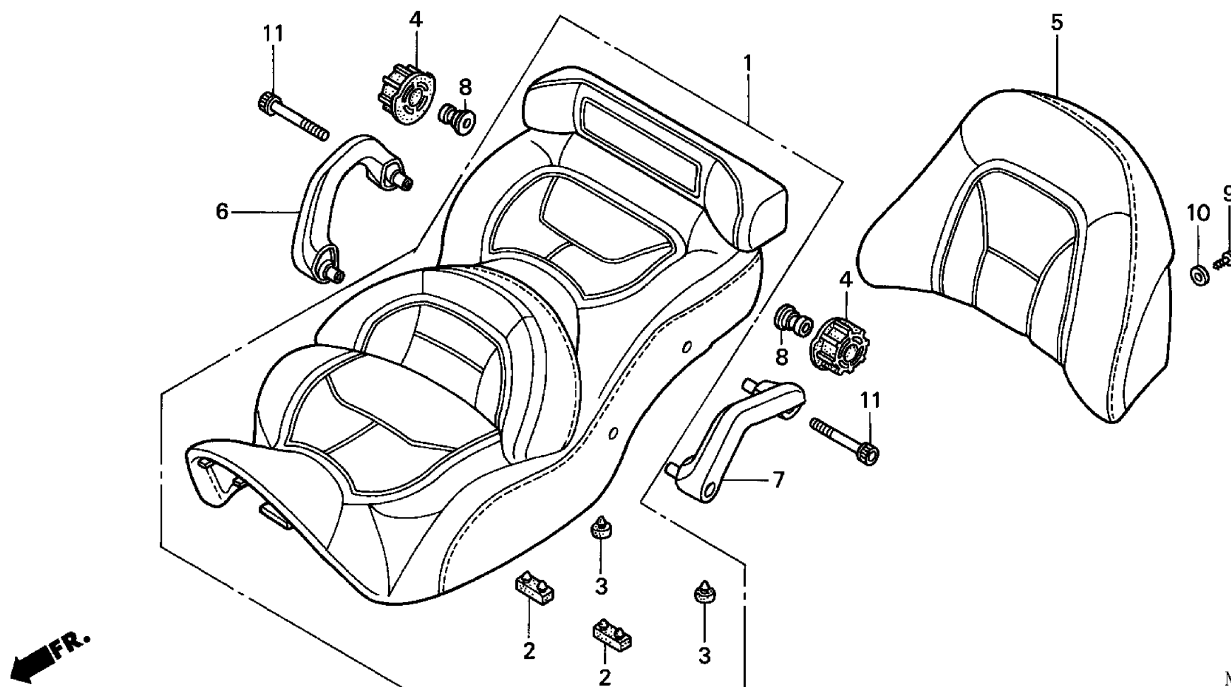

MCA4- F2000

MCA4F2000

1 =GL1800'01
1A=GL1800A'01
2 =GL1800'02
2A=GL1800A'02

3 =GL1800'03
3A=GL 1800A'03
4 =GL1800'04
4A=GL1800A'04

F-20

Frame
Serial Number

Ref	Description	Model	From	To	QTY	Part Number	H/C
1	SEAT, DOUBLE *NH1* (BLACK)	1 1A 2 2A 3 3A	-----	-----	1	77200-MCA-000ZA	6646368
	SEAT, DOUBLE (TYPE1).....	4 4A	-----	-----	1	77200-MCA-A20ZA	7527880
	SEAT, DOUBLE (TYPE2).....	4 4A	-----	-----	1	77200-MCA-A20ZB	7527898
2	RUBBER B, SEAT SETTING	1 1A 2 2A 3 3A 4 4A	-----	-----	2	77205-286-000	0154807
3	RUBBER, SEAT SETTING.....	1 1A 2 2A 3 3A 4 4A	-----	-----	2	77206-426-000	0742270
4	RUBBER, SEAT MOUNTING.....	1 1A 2 2A 3 3A 4 4A	-----	-----	4	77215-MCA-000	6620959
5	SEAT, BACK *NH1* (BLACK)	1 1A 2 2A 3 3A	-----	-----	1	77500-MCA-000ZA	6646376
	SEAT, BACK (TYPE1)	4 4A	-----	-----	1	77500-MCA-A20ZA	7527906
	SEAT, BACK (TYPE2)	4 4A	-----	-----	1	77500-MCA-A20ZB	7527914
6	GRIP, R. PASSENGER *NH1* (BLACK)	1 1A 2 2A 3 3A 4 4A	-----	-----	1	84150-MCA-000ZA	6621437
7	GRIP, L. PASSENGER *NH1* (BLACK)	1 1A 2 2A 3 3A 4 4A	-----	-----	1	84155-MCA-000ZA	6621445
8	COLLAR, SEAT MOUNTING	1 1A 2 2A 3 3A 4 4A	-----	-----	4	90504-MCA-000	6654198
9	SCREW, TAPPING (5X16).....	1 1A 2 2A 3 3A 4 4A	-----	-----	2	93903-25380	1172139
10	WASHER, PLAIN (5MM)	1 1A 2 2A 3 3A 4 4A	-----	-----	2	94103-05700	0692491
11	BOLT, SOCKET (8X70)	1 1A 2 2A 3 3A 4 4A	-----	-----	4	96600-08070-17	6622518

FUEL TANK

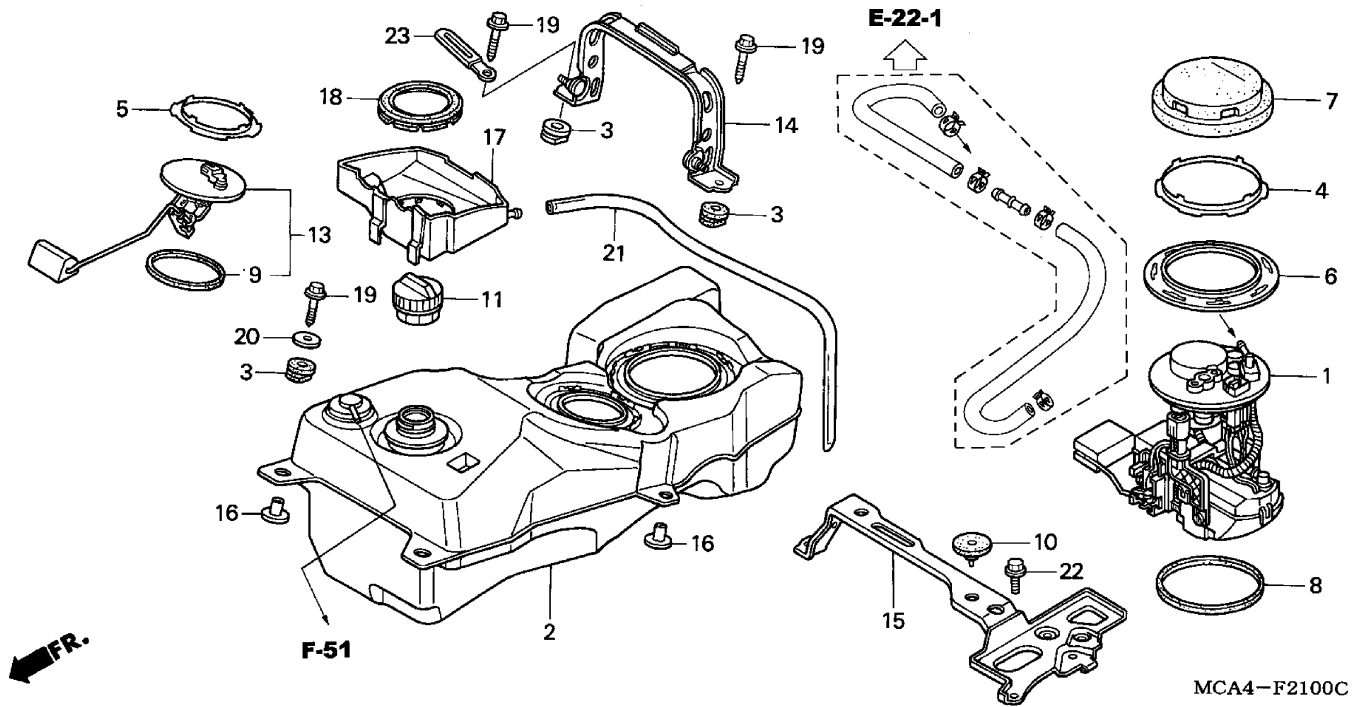

MCA4-F2100C

MCA4F2100C

1 =GL1800'01 1A=GL1800A'01 2 =GL1800'02 2A=GL1800A'02		3 =GL1800'03 3A=GL1800A'03 4 =GL1800'04 4A=GL1800A'04		F-21	
Ref Description		Model	From To	QTY	Part Number H/C
1	PUMP ASSY., FUEL.....	1 1A	- - - - -	1	16700-MCA-003 6537781
	PUMP ASSY., FUEL.....	2 2A 3 3A 4 4A	- - - - -	1	16700-MCA-013 7067325
2	TANK, FUEL.....	1 1A 2 2A 3 3A 4 4A	- - - - -	1	17510-MCA-000 6537260
3	RUBBER, FUEL TANK MOUNTING	1 1A 2 2A 3 3A 4 4A	- - - - -	4	17515-GBB-000 6617930
4	LOCKING RING, FUEL PUMP	1 1A 2 2A 3 3A 4 4A	- - - - -	1	17515-MCA-003 6537278
5	LOCKING RING, FUEL UNIT	1 1A 2 2A 3 3A 4 4A	- - - - -	1	17516-MCA-003 6537286
6	RING, SPACER	1 1A 2 2A 3 3A 4 4A	- - - - -	1	17517-MCA-000 6537294
7	COVER, FUEL PUMP	1 1A 2 2A 3 3A 4 4A	- - - - -	1	17519-MCA-000 6537989
8	GASKET, BASE	1 1A 2 2A 3 3A 4 4A	- - - - -	1	17574-MCA-003 6537302
9	GASKET, FUEL UNIT.....	1 1A 2 2A 3 3A 4 4A	- - - - -	1	17575-MCA-003 6537328
10	CUSHION, RR. FUEL TANK	1 1A 2 2A 3 3A 4 4A	- - - - -	2	17615-MCA-000 6538045
11	CAP ASSY., FUEL TANK.....	1 1A 2 2A	- - - - -	1	17620-MCA-013 6762488
	CAP ASSY., FUEL TANK.....	3 3A 4 4A	- - - - -	1	17620-MCA-A01 7113293
13	FUEL UNIT SET	1 1A 2 2A 3 3A 4 4A	- - - - -	1	37080-MCA-000 6646905
14	STAY, SHELTER SETTING	1 1A 2 2A 3 3A 4 4A	- - - - -	1	50250-MCA-000 6535785
15	STAY, BATTERY SUPPORT	1 1A 2 2A	- - - - -	1	50330-MCA-000 6539076
	STAY, BATTERY SUPPORT	3 3A 4 4A	- - - - -	1	50330-MCA-A00 7062151
16	COLLAR, RR. FENDER	1 1A 2 2A 3 3A 4 4A	- - - - -	4	80108-KF9-900 6620975

FUEL TANK

1 =GL1800'01
1A=GL1800A'01
2 =GL1800'02
2A=GL1800A'02

3 =GL1800'03
3A=GL1800A'03
4 =GL1800'04
4A=GL1800A'04

F-21

Frame
Serial Number

Ref	Description	Model	From	To	QTY	Part Number	H/C
17	TRAY, FUEL FILLER	1 1A 2 2A	-----	-----	1	83502-MCA-000	6539050
	TRAY, FUEL FILLER	3 3A 4 4A	-----	-----	1	83502-MCA-A00	7062128
18	GASKET, FUEL TRAY	1 1A 2 2A	-----	-----	1	83503-MCA-000	6621361
	GASKET, FUEL TRAY	3 3A 4 4A	-----	-----	1	83503-MCA-A00	7119407
19	BOLT, SPECIAL NSHF (6X34).....	1 1A 2 2A 3 3A 4 4A	-----	-----	4	90104-MCA-000	6621619
20	WASHER, TANK SETTING	1 1A 2 2A 3 3A 4 4A	-----	-----	2	90136-428-870	0812834
21	BULK HOSE, VACUUM (8X1000) (8X840)	1 1A 2 2A 3 3A 4 4A	-----	-----	1	95005-80001-20M	5243910
22	BOLT, FLANGE (6X16)	1 1A 2 2A 3 3A 4 4A	-----	-----	2	96001-06016-07	2532737
23	CLIP (6X20)	3 3A 4 4A	-----	-----	1	91410-679-000	0840215

AIR CLEANER

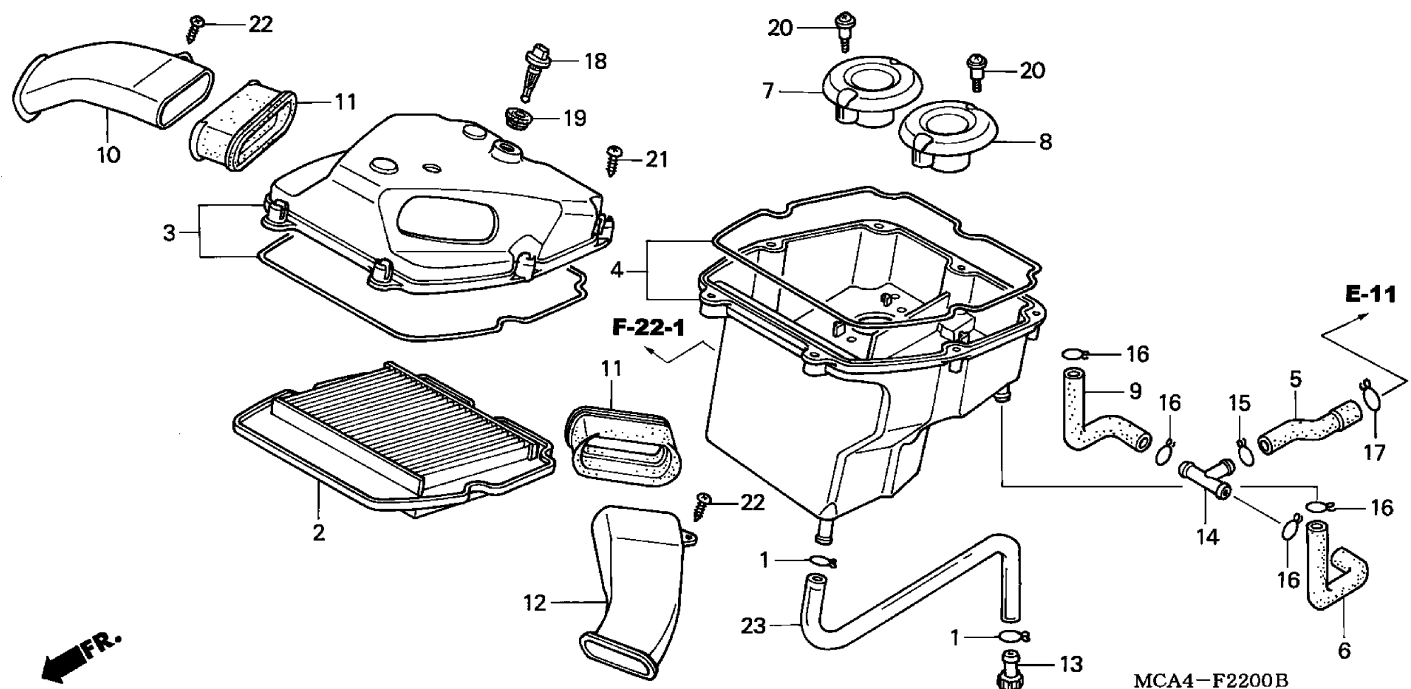

MCA4-F2200B

MCA4F2200B

1 =GL1800'01
1A=GL1800A'01
2 =GL1800'02
2A=GL1800A'02

3 =GL1800'03
3A=GL1800A'03
4 =GL1800'04
4A=GL1800A'04

F-22

Frame
Serial Number

Ref	Description	Model	From	To	QTY	Part Number	H/C
1	CLIP, OIL DRAIN TUBE	1 1A 2 2A 3 3A 4 4A	-----	-----	2	15771-KV6-000	2852242
2	ELEMENT, AIR CLEANER.....	1 1A 2 2A 3 3A 4 4A	-----	-----	1	17210-MCA-003	6536965
3	COVER, AIR CLEANER.....	1 1A 2 2A 3 3A 4 4A	-----	-----	1	17221-MCA-003	6536973
4	HOUSING, AIR CLEANER.....	1 1A 2 2A 3 3A 4 4A	-----	-----	1	17231-MCA-003	6536981
5	TUBE C, BREATHER.....	1 1A 2 2A 3 3A 4 4A	-----	-----	1	17233-MCA-000	6537948
6	TUBE B, BREATHER.....	1 1A 2 2A 3 3A 4 4A	-----	-----	1	17235-MCA-000	6537955
7	FUNNEL, R. AIR.....	1 1A 2 2A 3 3A 4 4A	-----	-----	1	17237-MCA-003	6617898
8	FUNNEL, L. AIR	1 1A 2 2A 3 3A 4 4A	-----	-----	1	17239-MCA-003	6617906
9	TUBE A, BREATHER.....	1 1A 2 2A 3 3A 4 4A	-----	-----	1	17245-MCA-000	6537963
10	DUCT, R. AIR CLEANER IN.	1 1A 2 2A 3 3A 4 4A	-----	-----	1	17251-MCA-003	6536999
11	RUBBER, DUCT.....	1 1A 2 2A 3 3A 4 4A	-----	-----	2	17252-MCA-003	6537005
12	DUCT, L. AIR CLEANER IN.	1 1A 2 2A 3 3A 4 4A	-----	-----	1	17254-MCA-003	6537013
13	PLUG, BREATHER TUBE	1 1A 2 2A 3 3A 4 4A	-----	-----	1	17370-382-870	0687368
14	JOINT, THREE-WAY BREATHER.....	1 1A 2 2A 3 3A 4 4A	-----	-----	1	17420-MCA-000	6538813
15	CLIP, BREATHER TUBE	1 1A 2 2A 3 3A 4 4A	-----	-----	1	17554-MB0-000	1260264
16	CLIP, SUB-TANK HOSE	1 1A 2 2A 3 3A 4 4A	-----	-----	4	17724-102-700	0290213
17	CLIP, AIR HOSE (21.5)	1 1A 2 2A 3 3A 4 4A	-----	-----	1	18532-634-670	0576140
18	SENSOR ASSY., AIR TEMP	1 1A 2 2A 3 3A 4 4A	-----	-----	1	37880-MCA-003	6619696

AIR CLEANER

1 =GL1800'01
1A=GL1800A'01
2 =GL1800'02
2A=GL1800A'02

3 =GL1800'03
3A=GL1800A'03
4 =GL1800'04
4A=GL1800A'04

F-22

Frame
Serial Number

Ref	Description	Model	From	To	QTY	Part Number	H/C
19	GROMMET, TA SENSOR	1 1A 2 2A 3 3A 4 4A	-----	-----	1	37881-MCA-003	6619704
20	SCREW, PAN (5MM)	1 1A 2 2A 3 3A 4 4A	-----	-----	4	91508-MM5-000	2568954
21	SCREW, TAPPING (5X20).....	1 1A 2 2A 3 3A 4 4A	-----	-----	7	93903-25480	1938406
22	SCREW, TAPPING (5X16).....	1 1A 2 2A 3 3A 4 4A	-----	-----	2	93913-25420	4021077
23	TUBE, VINYL (11X15X420) (95003-37001-60M) (NA USE ALT:95003-37003-60M)	1 1A 2 2A 3 3A 4 4A	-----	-----	1	95003-37042-31	6654214

AIR INJECTION VALVE

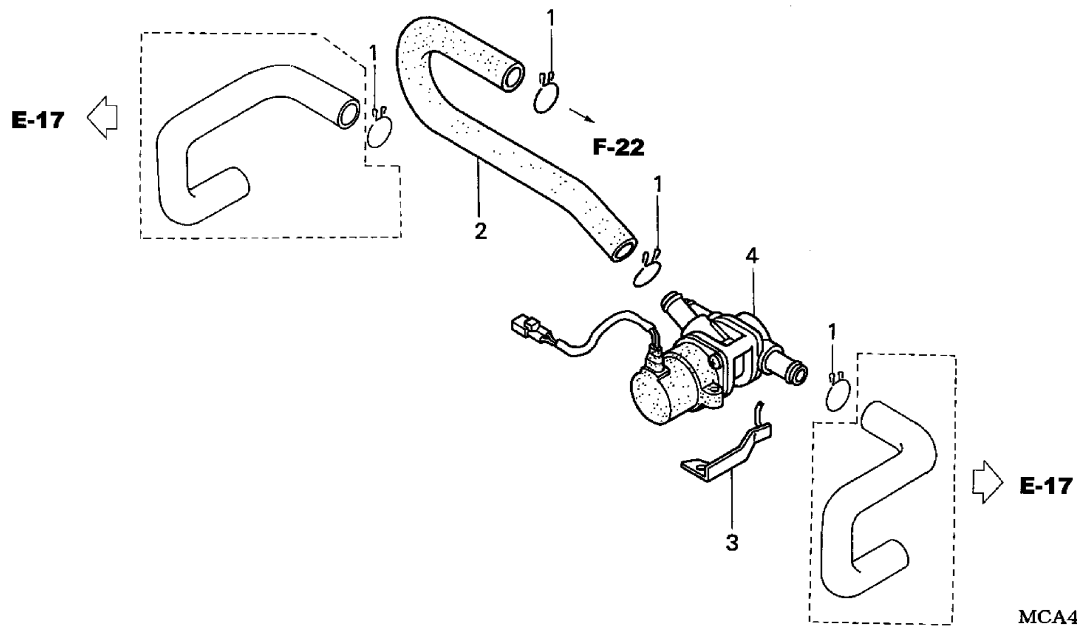

1 =GL1800'01
1A=GL1800A'01
2 =GL1800'02
2A=GL1800A'02

3 =GL1800'03
3A=GL1800A'03
4 =GL1800'04
4A=GL1800A'04

F-22-1

Frame
Serial Number

Ref	Description	Model	From	To	QTY	Part Number	H/C
1	CLIP, SUB-TANK HOSE	1 1A 2 2A 3 3A 4 4A	-----	-----	4	17724-102-700	0290213
2	TUBE A, AIR IN.	1 1A 2 2A 3 3A 4 4A	-----	-----	1	18661-MCA-000	6538086
3	STAY, SOLENOID	1 1A 2 2A 3 3A 4 4A	-----	-----	1	18665-MCA-000	6543409
4	VALVE ASSY., EX. AIR INJECTION	1 1A 2 2A 3 3A 4 4A	-----	-----	1	36450-MCA-003	6619639

SIDE COVER

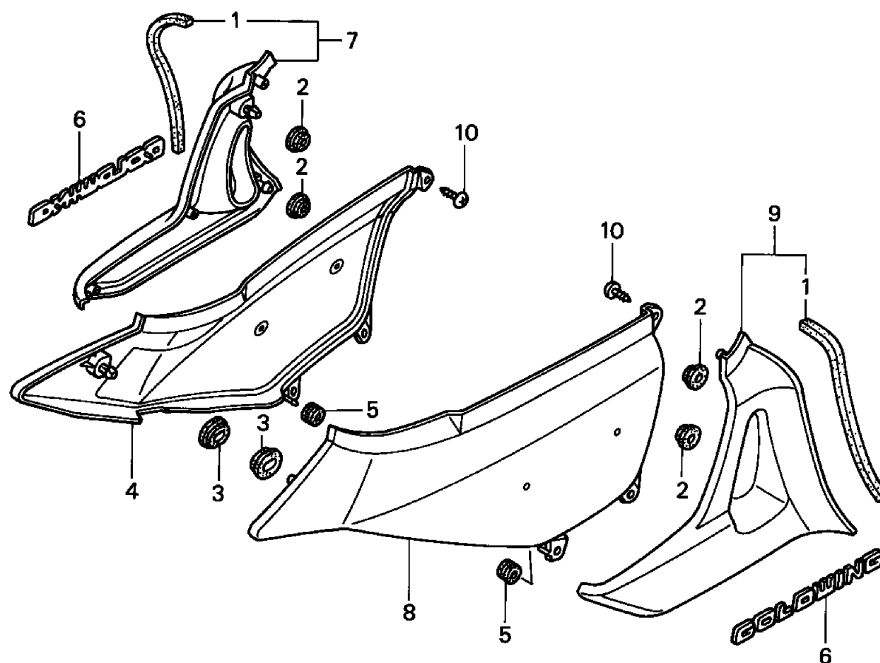

MCA4- F2300

MCA4F2300

1 =GL1800'01
1A=GL1800A'01
2 =GL1800'02
2A=GL1800A'02

3 =GL1800'03
3A=GL1800A'03
4 =GL1800'04
4A=GL1800A'04

F-23

Frame
Serial Number

Ref	Description	Model	From	To	QTY	Part Number	H/C
1	SEAL, TURN SIGNAL LENS	1 1A 2 2A 3 3A 4 4A	-----	-----	2	53209-KV7-670	2583755
2	GROMMET, RR. COVER.....	1 1A 2 2A 3 3A 4 4A	-----	-----	4	83504-GE0-000	1719012
3	GROMMET, AIR CLEANER HOUSING	1 1A 2 2A 3 3A 4 4A	-----	-----	2	83551-GE2-000	1406164
4	COVER SET, R. SIDE *PB304P* (PEARL APOLLO BLUE)	1 1A	-----	-----	1	83600-MCA-000ZB	6544019
	COVER SET, R. SIDE *R259P* (ILLUSION RED).....	1 1A 2 2A	-----	-----	1	83600-MCA-000ZC	6544027
	COVER SET, R. SIDE *Y130P* (PEARL HOT ROD YELLOW)	1 1A 2 2A 3 3A	-----	-----	1	83600-MCA-000ZD	6544035
	COVER SET, R. SIDE *NH1Z* (BLACK-Z)	1 1A 2 2A 3 3A 4 4A	-----	-----	1	83600-MCA-000ZA	6544001
	COVER SET, R. SIDE *YR232P* (PEARL SUNBURST ORANGE)	2 2A	-----	-----	1	83600-MCA-000ZH	6716955
	COVER SET, R. SIDE *NH469M* (STREAM SILVER METALLIC)	2 2A 3 3A	-----	-----	1	83600-MCA-000ZF	6718878
	COVER SET, R. SIDE *P44P* (PEARL CHROMIUM PURPLE).....	2 2A 3 3A	-----	-----	1	83600-MCA-000ZG	6756365
	COVER SET, R. SIDE *YR236M* (JUPITER ORANGE METALLIC).....	3 3A	-----	-----	1	83600-MCA-000ZK	7061286
	COVER SET, R. SIDE *R274M* (DURANGO RED METALLIC)	3 3A 4 4A	-----	-----	1	83600-MCA-000ZJ	7063993

SIDE COVER

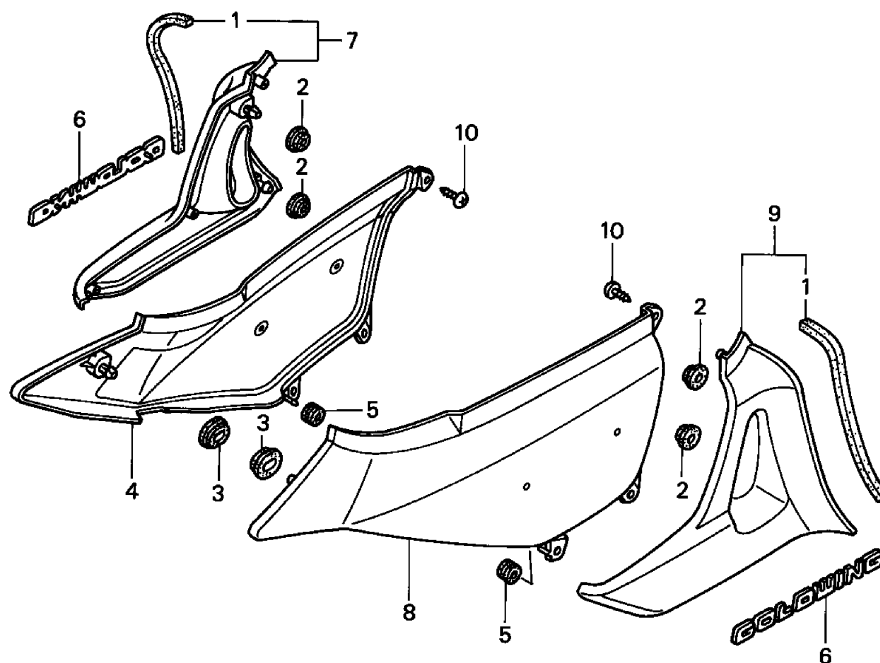

MCA4- F2300

MCA4F2300

1 =GL1800'01
1A=GL1800A'01
2 =GL1800'02
2A=GL1800A'02

3 =GL1800'03
3A=GL1800A'03
4 =GL1800'04
4A=GL1800A'04

F-23

Frame
Serial Number

Ref	Description	Model	From	To	QTY	Part Number	H/C
4	COVER SET, R. SIDE *RP166M* (KELLY MAGENTA METALLIC)	4 4A	-----	-----	1	83600-MCA-000ZL	7527633
	COVER SET, R. SIDE *R288* (FLARE RED).....	4 4A	-----	-----	1	83600-MCA-000ZN	7527658
	COVER SET, R. SIDE *Y181P* (PEARL CHALLENGER BROWN)	4 4A	-----	-----	1	83600-MCA-000ZP	7527666
5	GROMMET, SIDE COVER.....	1 1A 2 2A 3 3A 4 4A	-----	-----	2	83601-MN5-000	2810133
6	EMBLEM, SIDE COVER	1 1A 2 2A 3 3A	-----	-----	2	83605-MCA-000	6621411
	EMBLEM, SIDE COVER (TYPE1)	4 4A	-----	-----	2	83605-MCA-A20ZA	7545015
	EMBLEM, SIDE COVER (TYPE2)	4 4A	-----	-----	2	83605-MCA-A20ZB	7545023
7	PROTECTOR SET, R. SIDE *NH303M* (AXIS GRAY METALLIC).....	1 1A 2 2A 3 3A 4 4A	-----	-----	1	83610-MCA-000ZA	6544043
8	COVER SET, L. SIDE *PB304P* (PEARL APOLLO BLUE)	1 1A	-----	-----	1	83700-MCA-000ZB	6544068
	COVER SET, L. SIDE *R259P* (ILLUSION RED).....	1 1A 2 2A	-----	-----	1	83700-MCA-000ZC	6544076
	COVER SET, L. SIDE *Y130P* (PEARL HOT ROD YELLOW)	1 1A 2 2A 3 3A	-----	-----	1	83700-MCA-000ZD	6544084
	COVER SET, L. SIDE *NH1Z* (BLACK-Z) ..	1 1A 2 2A 3 3A 4 4A	-----	-----	1	83700-MCA-000ZA	6544050

SIDE COVER

1 =GL1800'01 1A=GL1800A'01 2 =GL1800'02 2A=GL1800A'02		3 =GL1800'03 3A=GL1800A'03 4 =GL1800'04 4A=GL1800A'04	F-23			
			Frame Serial Number			
Ref	Description	Model	From	To	QTY	Part Number H/C
8	COVER SET, L. SIDE *YR232P* (PEARL SUNBURST ORANGE)	2 2A	-----		1	83700-MCA-000ZH 6716989
	COVER SET, L. SIDE *NH469M* (STREAM SILVER METALLIC)	2 2A 3 3A	-----		1	83700-MCA-000ZF 6716971
	COVER SET, L. SIDE *P44P* (PEARL CHROMIUM PURPLE)	2 2A 3 3A	-----		1	83700-MCA-000ZG 6756399
	COVER SET, L. SIDE *YR236M* (JUPITER ORANGE METALLIC)	3 3A	-----		1	83700-MCA-000ZK 7061302
	COVER SET, L. SIDE *R274M* (DURANGO RED METALLIC)	3 3A 4 4A	-----		1	83700-MCA-000ZJ 7061294
	COVER SET, L. SIDE *RP166M* (KELLY MAGENTA METALLIC)	4 4A	-----		1	83700-MCA-000ZL 7527682
	COVER SET, L. SIDE *R287M* (BLOODSTONE RED METALLIC)	4 4A	-----		1	83700-MCA-000ZM 7527690
	COVER SET, L. SIDE *R288* (FLARE RED)	4 4A	-----		1	83700-MCA-000ZN 7527708
	COVER SET, L. SIDE *Y181P* (PEARL CHALLENGER BROWN)	4 4A	-----		1	83700-MCA-000ZP 7527716
9	PROTECTOR SET, L. SIDE *NH303M* (AXIS GRAY METALLIC)	1 1A 2 2A 3 3A 4 4A	-----		1	83710-MCA-000ZA 6544092
10	SCREW, TAPPING (5X10)	1 1A 2 2A 3 3A 4 4A	-----		6	93903-25180 0565218

MUFFLER

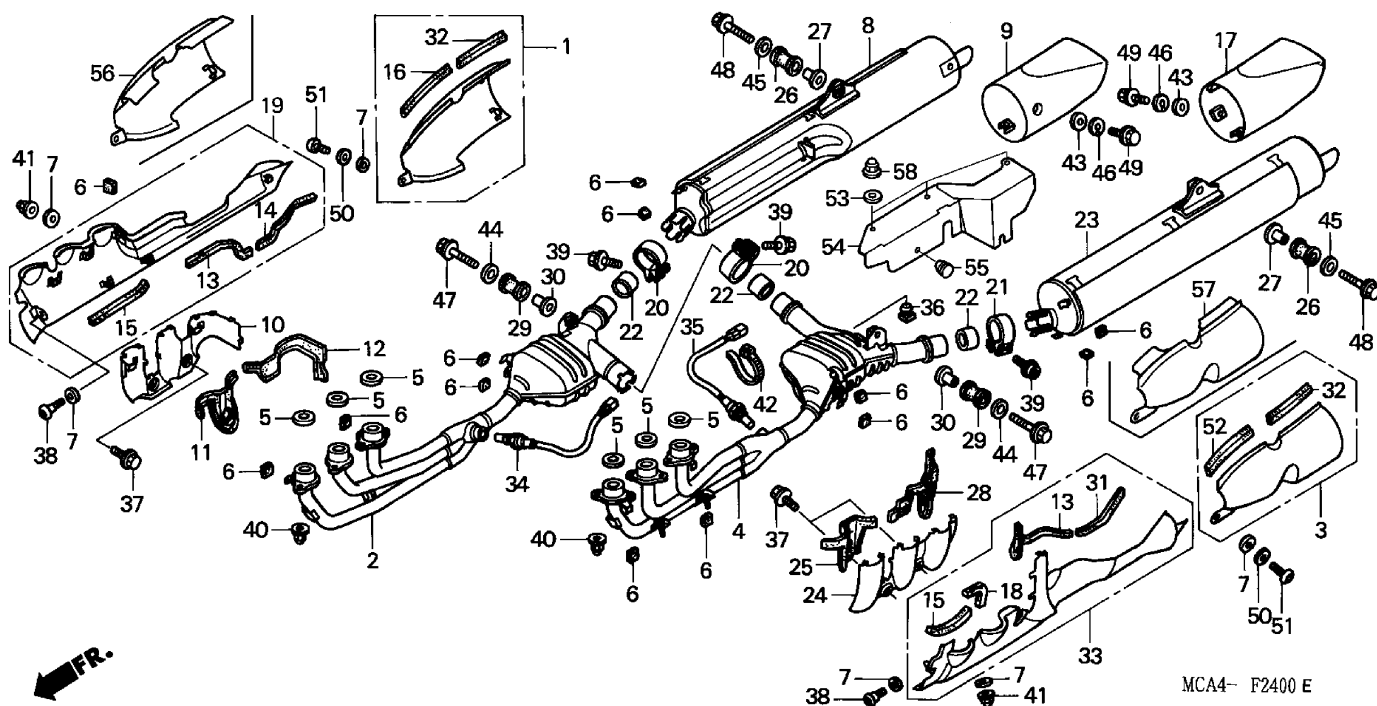

MCA4F2400E

1 =GL1800'01
1A=GL1800A'01
2 =GL1800'02
2A=GL1800A'02

3 =GL1800'03
3A=GL1800A'03
4 =GL1800'04
4A=GL1800A'04

F-24

Frame
Serial Number

Ref	Description	Model	From	To	QTY	Part Number	H/C
1	PROTECTOR ASSY., R. MUFFLER	1 1A	-----	-----	1	18110-MCA-010	6826879
	PROTECTOR ASSY., R. MUFFLER	2 2A 3 3A	-----	-----	1	18110-MCA-780	6775886
2	PIPE, R. EX.	1 1A	-----	-----	1	18150-MCA-003	6536767
	PIPE, R. EX.	2 2A 3 3A 4 4A	-----	-----	1	18150-MCA-781	6775894
3	PROTECTOR ASSY., L. MUFFLER.....	1 1A	-----	-----	1	18210-MCA-010	6837744
	PROTECTOR ASSY., L. MUFFLER.....	2 2A 3 3A	-----	-----	1	18210-MCA-780	6775902
4	PIPE, L. EX.	1 1A	-----	-----	1	18250-MCA-003	6536775
	PIPE, L. EX.	2 2A 3 3A 4 4A	-----	-----	1	18250-MCA-781	6775910
5	GASKET, EX. PIPE	1 1A 2 2A 3 3A 4 4A	-----	-----	6	18291-MN5-650	3246535
6	RUBBER, PROTECTOR	1 1A 2 2A 3 3A	-----	-----	13	18293-MN0-000	2524866
	RUBBER, PROTECTOR GASKET.....	4 4A	-----	-----	13	18293-MCA-A20	7544455
7	GASKET, PROTECTOR.....	1 1A	-----	-----	8	18292-KBR-000	3959319
	GASKET, PROTECTOR.....	2 2A 3 3A	-----	-----	8	18293-MCA-780	6775928
8	MUFFLER, R.	1 1A 2 2A 3 3A	-----	-----	1	18305-MCA-003	6536783
	MUFFLER, R.	4 4A	-----	-----	1	18305-MCA-A20	7527922
9	TAILPIECE, R.	1 1A 2 2A 3 3A 4 4A	-----	-----	1	18316-MCA-003	6536791
10	PROTECTOR B, R. FR. EX. PIPE	1 1A 2 2A 3 3A 4 4A	-----	-----	1	18318-MCA-000	6618052
11	RUBBER A, R. HEAT GUARD	1 1A 2 2A 3 3A 4 4A	-----	-----	1	18321-MCA-000	6618060

MUFFLER

1 =GL1800'01 1A=GL1800A'01 2 =GL1800'02 2A=GL1800A'02		3 =GL1800'03 3A=GL 1800A'03 4 =GL1800'04 4A=GL1800A'04		F-24			
				Frame Serial Number			
Ref	Description	Model	From	To	QTY	Part Number	H/C
12	RUBBER B, R. HEAT GUARD	1 1A 2 2A 3 3A 4 4A	-----	-----	1	18323-MCA-000	6618078
13	RUBBER C	1 1A 2 2A 3 3A	-----	-----	2	18329-MCA-000	6618086
	RUBBER C	4 4A	-----	-----	1	18329-MCA-A20	7544489
14	RUBBER D	1 1A	-----	-----	1	18332-MCA-000	6618094
	RUBBER D	2 2A 3 3A	-----	-----	1	18332-MCA-780	6775936
	RUBBER D	4 4A	-----	-----	1	18332-MCA-A20	7544497
15	PROTECTOR, HEAT	1 1A 2 2A 3 3A 4 4A	-----	-----	2	18333-MCA-000	6618102
16	RUBBER G, R.	1 1A	-----	-----	1	18334-MCA-010	6980296
	RUBBER G	2 2A 3 3A	-----	-----	1	18334-MCA-780	6775944
17	TAILPIECE, L.	1 1A 2 2A 3 3A 4 4A	-----	-----	1	18336-MCA-003	6536809
18	PROTECTOR, HEAT SUB	1 1A 2 2A 3 3A 4 4A	-----	-----	1	18338-MCA-000	6618128
19	PROTECTOR ASSY., R. EX. *NH168M* (VERNIER GRAY METALLIC)	1 1A	-----	-----	1	18355-MCA-000ZA	6588149
	PROTECTOR ASSY., R. EX. *NH168M* (VERNIER GRAY METALLIC)	2 2A 3 3A	-----	-----	1	18355-MCA-780ZA	6775951
	PROTECTOR ASSY., R. EX. *NH168M* (VERNIER GRAY METALLIC)	4 4A	-----	-----	1	18355-MCA-A20ZA	7544505
20	BAND, R. MUFFLER	1 1A 2 2A 3 3A 4 4A	-----	-----	2	18376-MT3-000	3483187
21	BAND, L. MUFFLER.....	1 1A 2 2A 3 3A 4 4A	-----	-----	1	18377-MT3-000	3483195
22	GASKET B, MUFFLER.....	1 1A 2 2A 3 3A 4 4A	-----	-----	3	18392-MAM-000	4517975
23	MUFFLER, L.	1 1A 2 2A 3 3A 4 4A	-----	-----	1	18405-MCA-003	6536817
24	PROTECTOR B, L. FR. EX. PIPE	1 1A 2 2A 3 3A 4 4A	-----	-----	1	18418-MCA-000	6618136
25	RUBBER A, L. HEAT GUARD	1 1A 2 2A 3 3A 4 4A	-----	-----	1	18421-MCA-000	6618144
26	RUBBER, MUFFLER SETTING	1 1A 2 2A 3 3A 4 4A	-----	-----	2	18421-MN5-000	2804169
27	COLLAR, MUFFLER SETTING	1 1A 2 2A 3 3A 4 4A	-----	-----	2	18422-MN5-000	2804177
28	RUBBER B, L. HEAT GUARD	1 1A 2 2A 3 3A 4 4A	-----	-----	1	18423-MCA-000	6618151
29	RUBBER, CHAMBER SETTING	1 1A 2 2A 3 3A	-----	-----	2	18423-MN5-000	2804185
	RUBBER, EX. PIPE	4 4A	-----	-----	2	18441-MCA-A20	7544539
30	COLLAR, MUFFLER SETTING	1 1A 2 2A 3 3A 4 4A	-----	-----	2	18424-MN5-000	2804193
31	RUBBER E	1 1A	-----	-----	1	18429-MCA-000	6618169
	RUBBER E	2 2A 3 3A	-----	-----	1	18429-MCA-780	6882864
	RUBBER E	4 4A	-----	-----	1	18429-MCA-A20	7544521
32	RUBBER F	1 1A 2 2A 3 3A	-----	-----	2	18432-MCA-000	6618177
33	PROTECTOR ASSY., L. EX. *NH168M* (VERNIER GRAY METALLIC)	1 1A	-----	-----	1	18455-MCA-000ZA	6588131

MUFFLER

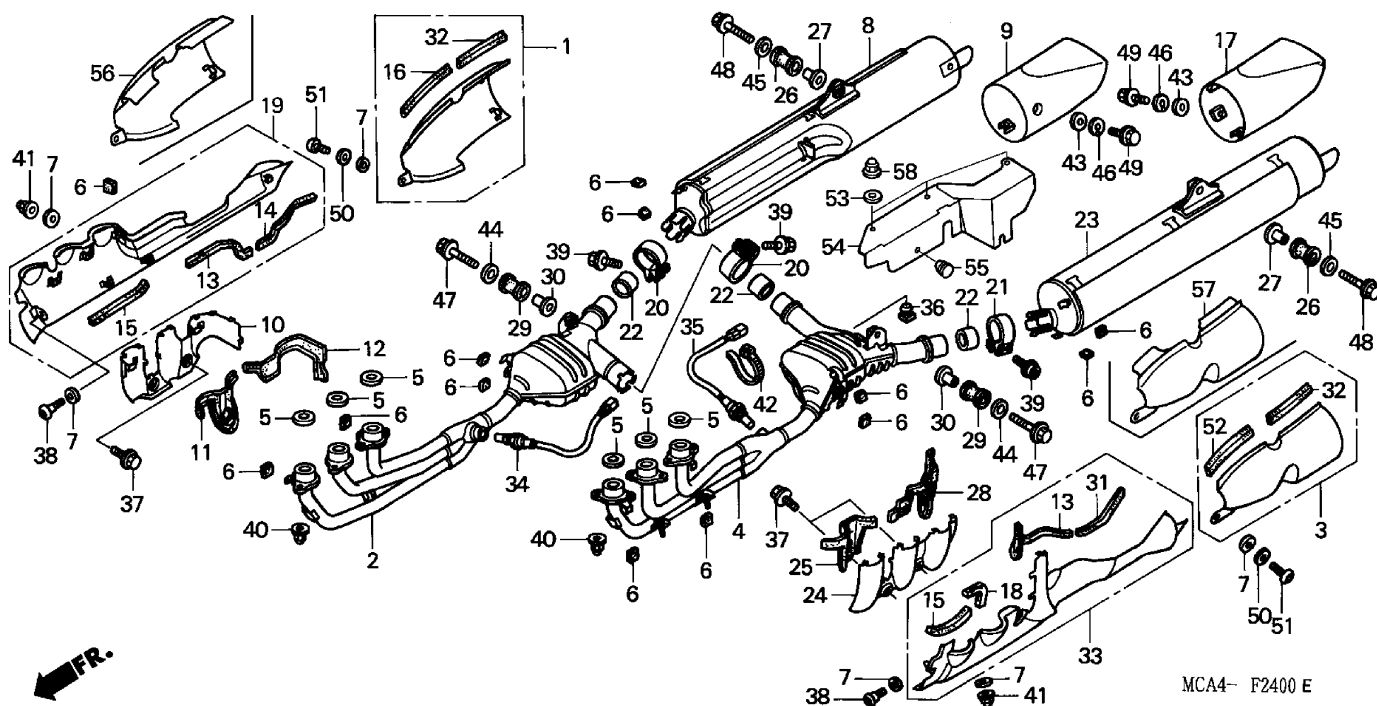

MCA4- F2400 E

MCA4F2400E

1 =GL1800'01
1A=GL1800A'01
2 =GL1800'02
2A=GL1800A'02

3 =GL1800'03
3A=GL 1800A'03
4 =GL1800'04
4A=GL1800A'04

F-24

Frame
Serial Number

Ref	Description	Model	From	To	QTY	Part Number	H/C
33	PROTECTOR ASSY., L. EX. *NH168M* (VERNIER GRAY METALLIC)	2 2A 3 3A	-----	-----	1	18455-MCA-780ZA	6775969
	PROTECTOR ASSY., L. EX. *NH168M* (VERNIER GRAY METALLIC)	4 4A	-----	-----	1	18455-MCA-A20ZA	7544547
34	SENSOR, OXYGEN (#1-3-5)	1 1A 2 2A	-----	-----	1	36531-MCA-013	6832125
	SENSOR, OXYGEN (#1-3-5)	3 3A 4 4A	-----	-----	1	36531-MCA-023	7200900
35	SENSOR, OXYGEN (#2-4-6)	1 1A 2 2A	-----	-----	1	36532-MCA-013	6817357
	SENSOR, OXYGEN (#2-4-6)	1 1A 2 2A 3 3A 4 4A	-----	-----	1	36532-MCA-023	7200918
36	RUBBER, STAND STOPPER	1 1A 2 2A 3 3A 4 4A	-----	-----	1	50524-MG9-000	1527563
37	BOLT, FLANGE (6X10) (NSHF)	1 1A 2 2A 3 3A 4 4A	-----	-----	4	90004-GHB-600	4938304
38	BOLT, FLANGE (6X10)	1 1A 2 2A 3 3A 4 4A	-----	-----	2	90011-HN0-A00	5750310
39	BOLT, FLANGE SOCKET (8X35)	1 1A 2 2A 3 3A 4 4A	-----	-----	6	90130-MCA-000	6621833
40	NUT, SPECIAL (6MM)	1 1A 2 2A 3 3A 4 4A	-----	-----	12	90304-HB3-771	2461614
41	NUT, CAP (6MM)	1 1A 2 2A 3 3A 4 4A	-----	-----	4	90308-MT8-000	3243441
42	BAND, WIRE	1 1A 2 2A 3 3A 4 4A	-----	-----	1	90650-KV6-003	2687788
43	WASHER, PLAIN (6MM)	1 1A 2 2A 3 3A 4 4A	-----	-----	6	94101-06000	0059071
	WASHER, PLAIN (6MM)	1 1A 2 2A 3 3A 4 4A	-----	-----	6	94101-06080	3136074
	WASHER, PLAIN (6MM)	1 1A 2 2A 3 3A 4 4A	-----	-----	6	94101-06800	0345900

MUFFLER

1 =GL1800'01 1A=GL1800A'01 2 =GL1800'02 2A=GL1800A'02		3 =GL1800'03 3A=GL1800A'03 4 =GL1800'04 4A=GL1800A'04	F-24			
			Frame Serial Number			
Ref	Description	Model	From	To	QTY	Part Number H/C
44	WASHER, PLAIN (8MM)	1 1A 2 2A 3 3A 4 4A	-----	-----	2	94103-08000 0876896
45	WASHER, FLAT (8MM)	1 1A	-----	-----	2	94103-08200 0694000
	WASHER, PLAIN (8MM)	2 2A 3 3A 4 4A	-----	-----	2	94103-08000 0876896
46	WASHER, SPRING (6MM).....	1 1A 2 2A 3 3A 4 4A	-----	-----	6	94111-06000 0058974
47	BOLT, FLANGE (8X45)	1 1A 2 2A 3 3A 4 4A	-----	-----	2	95701-08045-00 2533859
48	BOLT, FLANGE (8X55)	1 1A 2 2A 3 3A 4 4A	-----	-----	2	95701-08055-02 2829570
49	BOLT, FLANGE (6X12)	1 1A 2 2A 3 3A 4 4A	-----	-----	6	96001-06012-00 2105930
50	WASHER (6.5X18).....	1 1A 2 2A 3 3A 4 4A	-----	-----	2	90545-323-700 0313163
51	BOLT, FLANGE (6X10)	1 1A	-----	-----	2	90011-HN0-A00 5750310
	BOLT, FLANGE (9X89)	2 2A 3 3A 4 4A	-----	-----	2	90012-MCA-000 6621569
52	RUBBER G, L.	1 1A	-----	-----	1	18337-MCA-000 6980304
	RUBBER G.....	2 2A 3 3A	-----	-----	1	18334-MCA-780 6775944
53	GASKET, PROTECTOR.....	4 4A	-----	-----	4	18293-MCA-780 6775928
54	PLATE, MUFFLER.....	4 4A	-----	-----	1	18313-MCA-A20 7527948
55	GROMMET, MUFFLER COVER	4 4A	-----	-----	1	18314-MCA-A20 7544463
56	PROTECTOR, R. RR. EX. PIPE	4 4A	-----	-----	1	18317-MCA-A20 7544471
57	PROTECTOR, L. RR. EX. PIPE.....	4 4A	-----	-----	1	18417-MCA-A20 7544513
58	NUT, CAP (6MM)	4 4A	-----	-----	4	90308-MT8-000 3243441

PEDAL

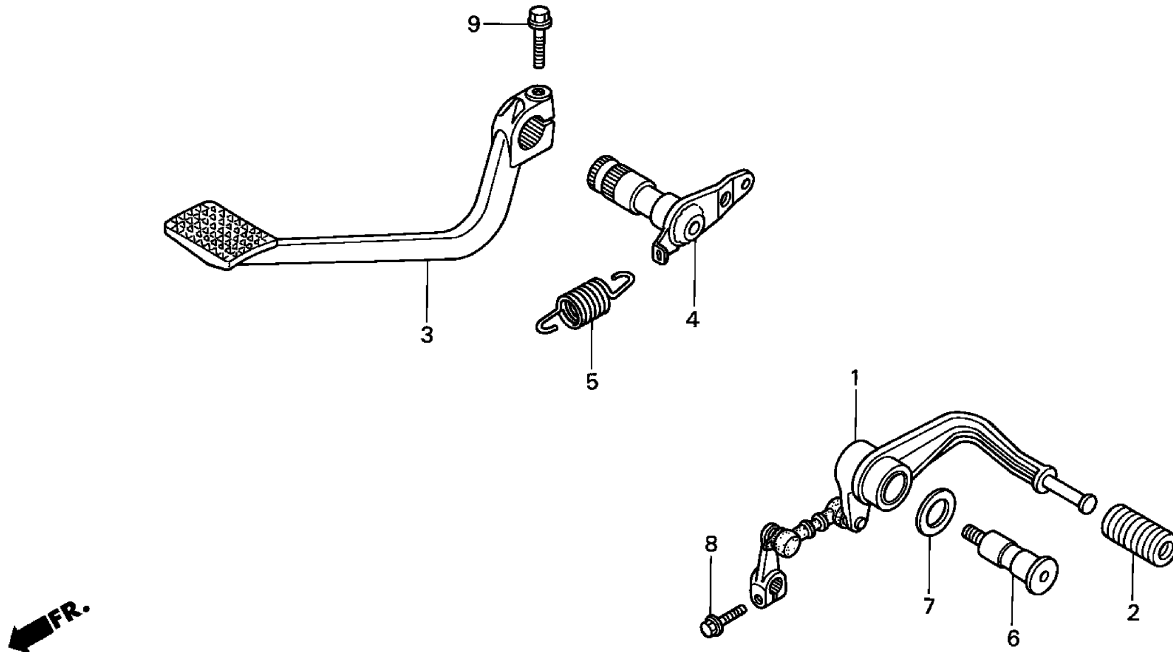

MCA4- F2500

MCA4F2500

1 =GL1800'01
1A=GL1800A'01
2 =GL1800'02
2A=GL1800A'02

3 =GL1800'03
3A=GL1800A'03
4 =GL1800'04
4A=GL1800A'04

F-25

Frame
Serial Number

Ref	Description	Model	From	To	QTY	Part Number	H/C
1	PEDAL, GEARSHIFT	1 1A 2 2A 3 3A 4 4A	-----	-----	1	24705-MCA-000	6619050
2	RUBBER, CHANGE PEDAL.....	1 1A 2 2A 3 3A 4 4A	-----	-----	1	24781-KR3-770	2252625
3	PEDAL, RR. BRAKE.....	1 1A 2 2A 3 3A 4 4A	-----	-----	1	46500-MCA-000	6620207
4	SPINDLE, RR. BRAKE.....	1 1A	-----	-----	1	46505-MCA-000	6620215
	SPINDLE, RR. BRAKE.....	2 2A 3 3A 4 4A	-----	-----	1	46505-MCA-780	6776298
5	SPRING, BRAKE RETURN	1 1A 2 2A 3 3A 4 4A	-----	-----	1	46514-MCA-000	6620223
6	BOLT, CHANGE PIVOT	1 1A 2 2A 3 3A 4 4A	-----	-----	1	90115-MAL-600	4639910
7	WASHER (24X8.5).....	1 1A 2 2A 3 3A 4 4A	-----	-----	1	90502-MS2-000	3377629
8	BOLT, FLANGE (6X20)	1 1A 2 2A 3 3A 4 4A	-----	-----	1	96300-06020-00	1829894
9	BOLT, FLANGE (8X32)	1 1A 2 2A 3 3A 4 4A	-----	-----	1	96300-08032-00	1829985

STEP

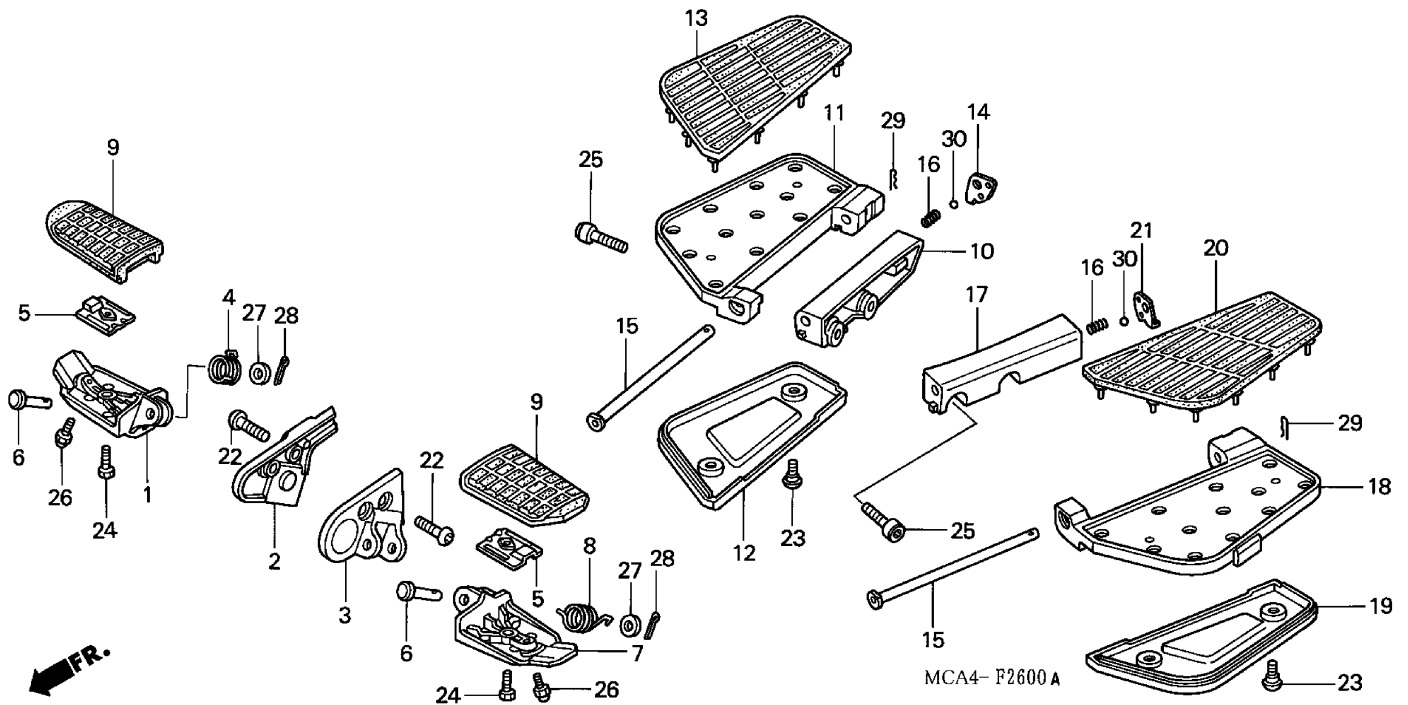

1 =GL1800'01
1A=GL1800A'01
2 =GL1800'02
2A=GL1800A'02

3 =GL1800'03
3A=GL1800A'03
4 =GL1800'04
4A=GL1800A'04

F-26

Frame
Serial Number

Ref	Description	Model	From	To	QTY	Part Number	H/C
1	ARM, R. STEP	1 1A 2 2A 3 3A 4 4A	-----	-----	1	50612-MCA-000	6620306
2	BRACKET, R. MAIN STEP.....	1 1A 2 2A 3 3A 4 4A	-----	-----	1	50613-MCA-000	6620314
3	BRACKET, L. MAIN STEP	1 1A 2 2A 3 3A 4 4A	-----	-----	1	50614-MCA-000	6620322
4	SPRING, R. STEP RETURN	1 1A 2 2A 3 3A 4 4A	-----	-----	1	50617-MM5-000	2543296
5	PLATE, STEP SETTING	1 1A 2 2A 3 3A 4 4A	-----	-----	2	50619-MCA-000	6620330
6	PIN, STEP BAR	1 1A 2 2A 3 3A 4 4A	-----	-----	2	50639-ML0-010	3375532
7	ARM, L. STEP	1 1A 2 2A 3 3A 4 4A	-----	-----	1	50642-MCA-000	6620348
8	SPRING, L. STEP RETURN.....	1 1A 2 2A 3 3A 4 4A	-----	-----	1	50644-MM5-000	2543346
9	RUBBER, STEP	1 1A 2 2A 3 3A 4 4A	-----	-----	2	50661-MCA-000	6620355
10	HOLDER, R. PILLION STEP	1 1A 2 2A 3 3A 4 4A	-----	-----	1	50715-MCA-000	6620389
11	PLATE, R. PILLION STEP	1 1A 2 2A 3 3A 4 4A	-----	-----	1	50716-MCA-010	6762496
12	COVER, R. PILLION STEP (LOWER) *NH454M* (ECLIPSE SILVER METALLIC).....	1 1A 2 2A 3 3A 4 4A	-----	-----	1	50717-MCA-000ZA	6620405
13	RUBBER, R. PILLION STEP	1 1A 2 2A 3 3A 4 4A	-----	-----	1	50718-MCA-000	6620413
14	PLATE, PILLION STEP CLICK.....	1 1A 2 2A 3 3A 4 4A	-----	-----	1	50720-MT8-770	3358645
15	PIN, PILLION STEP	1 1A 2 2A	-----	-----	2	50721-MCA-000	6620421
	PIN, PILLION STEP	3 3A 4 4A	-----	-----	2	50721-MCA-A00	7113384

STEP

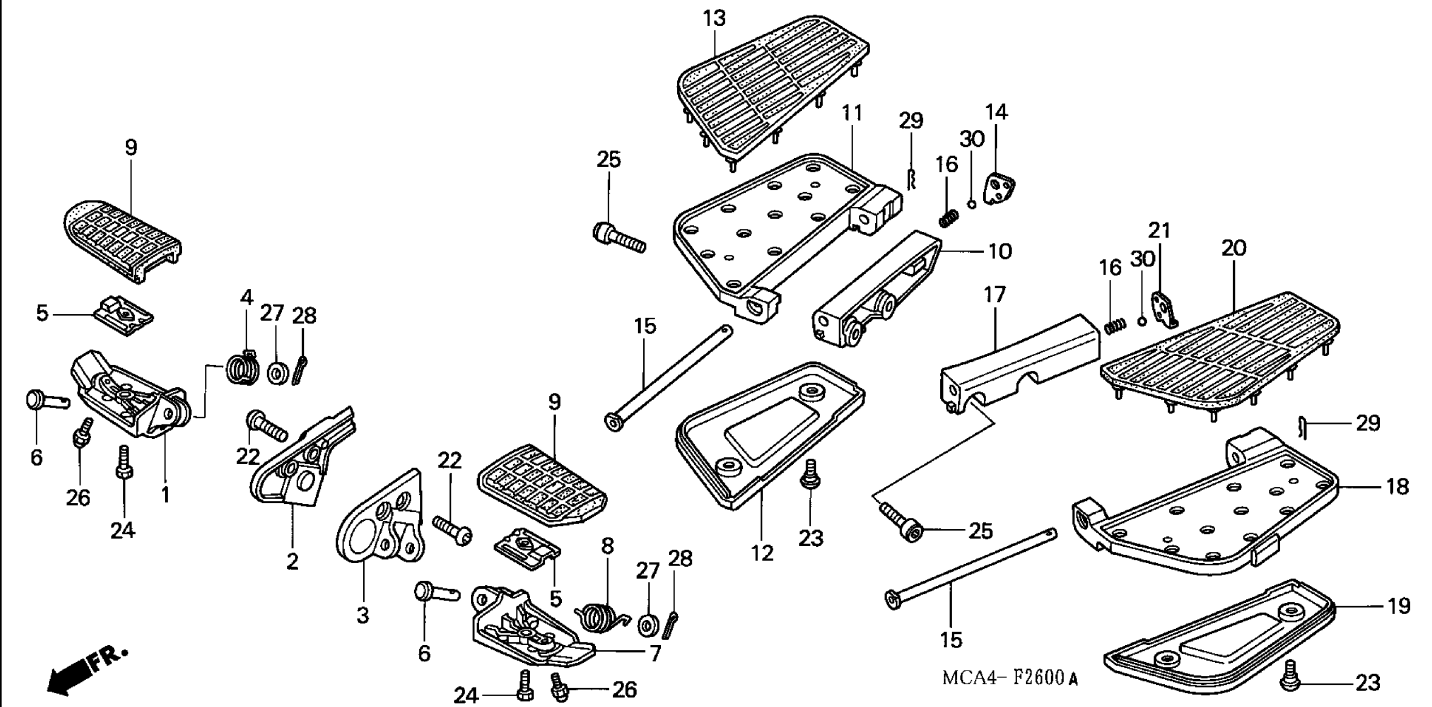

MCA4- F2600 A

MCA4F2600A

1 =GL1800'01
1A=GL1800A'01
2 =GL1800'02
2A=GL1800A'02

3 =GL1800'03
3A=GL1800A'03
4 =GL1800'04
4A=GL1800A'04

F-26

Frame
Serial Number

Ref	Description	Model	From	To	QTY	Part Number	H/C
16	SPRING, PILLION STEP ADJUST CLICK ..	1 1A 2 2A 3 3A 4 4A	-----	-----	2	50746-MT8-770	3358850
17	HOLDER, L. PILLION STEP.....	1 1A 2 2A 3 3A 4 4A	-----	-----	1	50815-MCA-000	6620439
18	PLATE, L. PILLION STEP	1 1A 2 2A 3 3A 4 4A	-----	-----	1	50816-MCA-010	6762504
19	COVER, L. PILLION STEP (LOWER) *NH454M* (ECLIPSE SILVER METALLIC).....	1 1A 2 2A 3 3A 4 4A	-----	-----	1	50817-MCA-000ZA	6620454
20	RUBBER, L. PILLION STEP.....	1 1A 2 2A 3 3A 4 4A	-----	-----	1	50818-MCA-000	6620462
21	PLATE, L. PILLION STEP CLICK.....	1 1A 2 2A 3 3A 4 4A	-----	-----	1	50820-MT8-770	3358918
22	BOLT, SOCKET (8X22)	1 1A 2 2A 3 3A 4 4A	-----	-----	4	90100-GCT-J50	6621601
23	SCREW, SPECIAL (5X12)	1 1A 2 2A 3 3A 4 4A	-----	-----	4	90106-MBY-000	6092043
24	BOLT, MAIN STEP RUBBER SETTING	1 1A 2 2A 3 3A 4 4A	-----	-----	2	90115-MT3-000	3487857
25	BOLT, SOCKET (8X32)	1 1A 2 2A 3 3A 4 4A	-----	-----	4	90155-MBL-610	6621940
26	BOLT, CAP (6X12)	1 1A 2 2A 3 3A 4 4A	-----	-----	2	92501-06012-0A	4218681
27	WASHER, PLAIN (8MM)	1 1A 2 2A 3 3A 4 4A	-----	-----	2	94101-08000	0059097
28	PIN, COTTER (2.0X15)	1 1A 2 2A 3 3A 4 4A	-----	-----	2	94201-20150	0058347
29	PIN, LOCK (8MM).....	1 1A 2 2A 3 3A 4 4A	-----	-----	2	94251-08000	0115527
30	BALL, STEEL (#8) (1/4)	1 1A 2 2A 3 3A 4 4A	-----	-----	2	96211-08000	0079905

STAND

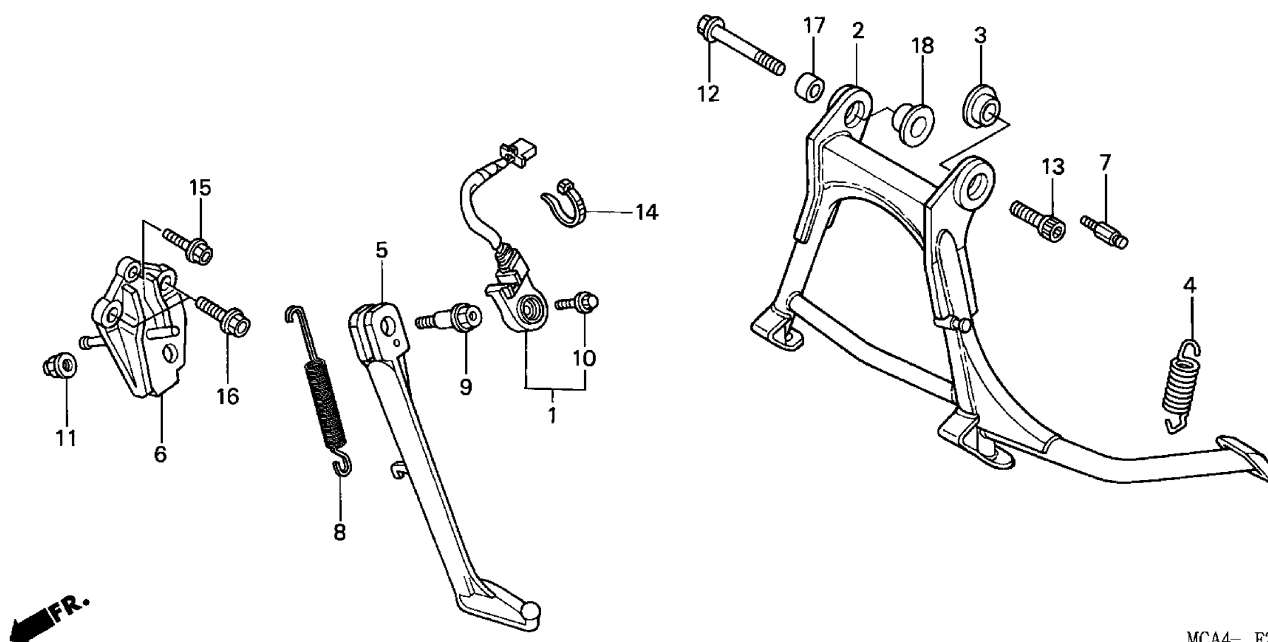

MCA4- F2700 c

MCA4F2700C

1 =GL1800'01
1A=GL1800A'01
2 =GL1800'02
2A=GL1800A'02

3 =GL1800'03
3A=GL 1800A'03
4 =GL1800'04
4A=GL1800A'04

F-27

Frame
Serial Number

Ref	Description	Model	From	To	QTY	Part Number	H/C
1	SWITCH SET, SIDE STAND	1 1A 2 2A 3 3A 4 4A	-----	-----	1	35070-MCA-000	6619373
2	STAND, MAIN.....	1 1A 2 2A	-----	-----	1	50500-MCA-000	6565246
	STAND, MAIN.....	1 1A 2 2A 3 3A 4 4A	-----	-----	1	50500-MCA-A00	7084601
3	COLLAR, MAIN STAND	1 1A 2 2A 3 3A 4 4A	-----	-----	1	50503-MCA-000	6620272
4	SPRING A, MAIN STAND	1 1A 2 2A 3 3A 4 4A	-----	-----	1	50525-MCA-000	6620280
5	BAR, SIDE STAND.....	1 1A 2 2A 3 3A 4 4A	-----	-----	1	50532-MCA-000	6539142
6	BRACKET, SIDE STAND	1 1A 2 2A 3 3A 4 4A	-----	-----	1	50535-MCA-000	6539191
7	HOOK, MAIN STAND SPRING	1 1A 2 2A 3 3A 4 4A	-----	-----	1	50538-ML7-000	2406569
8	SPRING, SIDE STAND	1 1A 2 2A 3 3A 4 4A	-----	-----	1	50540-MAT-000	5215140
9	BOLT, SIDE STAND PIVOT	1 1A 2 2A 3 3A 4 4A	-----	-----	1	90108-MR5-000	3141595
10	BOLT, SPECIAL (6X16)	1 1A 2 2A 3 3A	-----	-----	1	90147-MK6-671	3143625
	BOLT, SPECIAL (6X16)	1 1A 2 2A 3 3A 4 4A	-----	-----	1	90147-MCE-950	7332737
11	NUT, SIDE STAND.....	1 1A 2 2A 3 3A 4 4A	-----	-----	1	90203-MF9-710	2544781
12	BOLT, FLANGE (10X60)	1 1A 2 2A	-----	-----	1	90601-MCA-010	6657951
	BOLT, FLANGE (10X60) (LEFT HAND THREAD)	3 3A 4 4A	-----	-----	1	90601-MCA-A00	7113483
13	BOLT, SOCKET (10X28)	1 1A 2 2A	-----	-----	1	90602-MCA-000	6622096
	BOLT, SOCKET (10X28)	3 3A 4 4A	-----	-----	1	90602-MCA-A00	7113491

STAND

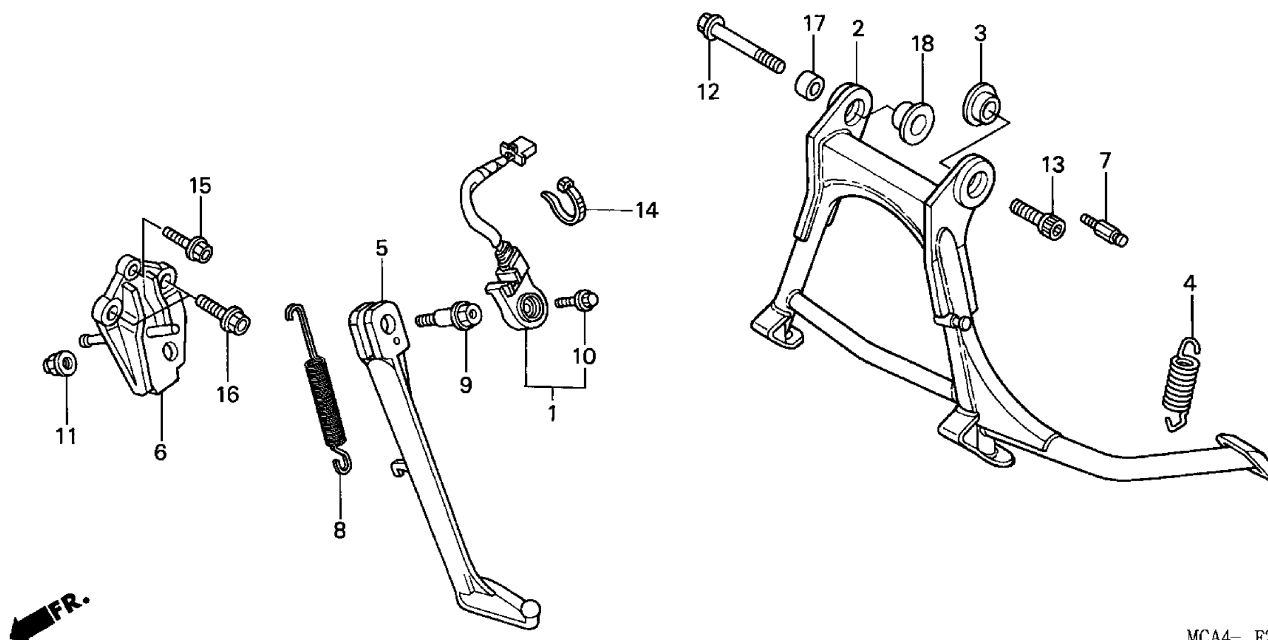

MCA4- F2700 c

MCA4F2700C

1 =GL1800'01
1A=GL1800A'01
2 =GL1800'02
2A=GL1800A'02

3 =GL1800'03
3A=GL1800A'03
4 =GL1800'04
4A=GL1800A'04

F-27

Frame
Serial Number

Ref	Description	Model	From	To	QTY	Part Number	H/C
14	BAND, WIRE	1 1A 2 2A 3 3A 4 4A	-----	-----	1	90652-KT1-771	2710416
15	BOLT, FLANGE (8X30)	1 1A 2 2A 3 3A 4 4A	-----	-----	1	96300-08030-07	3034881
16	BOLT, FLANGE (10X35)	1 1A 2 2A 3 3A 4 4A	-----	-----	2	96400-10035-07	4046942
17	COLLAR, L. FR. ENGINE HANGER	1 1A 2 2A 3 3A 4 4A	-----	-----	1	50355-MS9-750	6657902
18	COLLAR, R. MAIN STAND.....	1 1A 2 2A 3 3A 4 4A	-----	-----	1	50504-MCA-000	6657910

SWINGARM

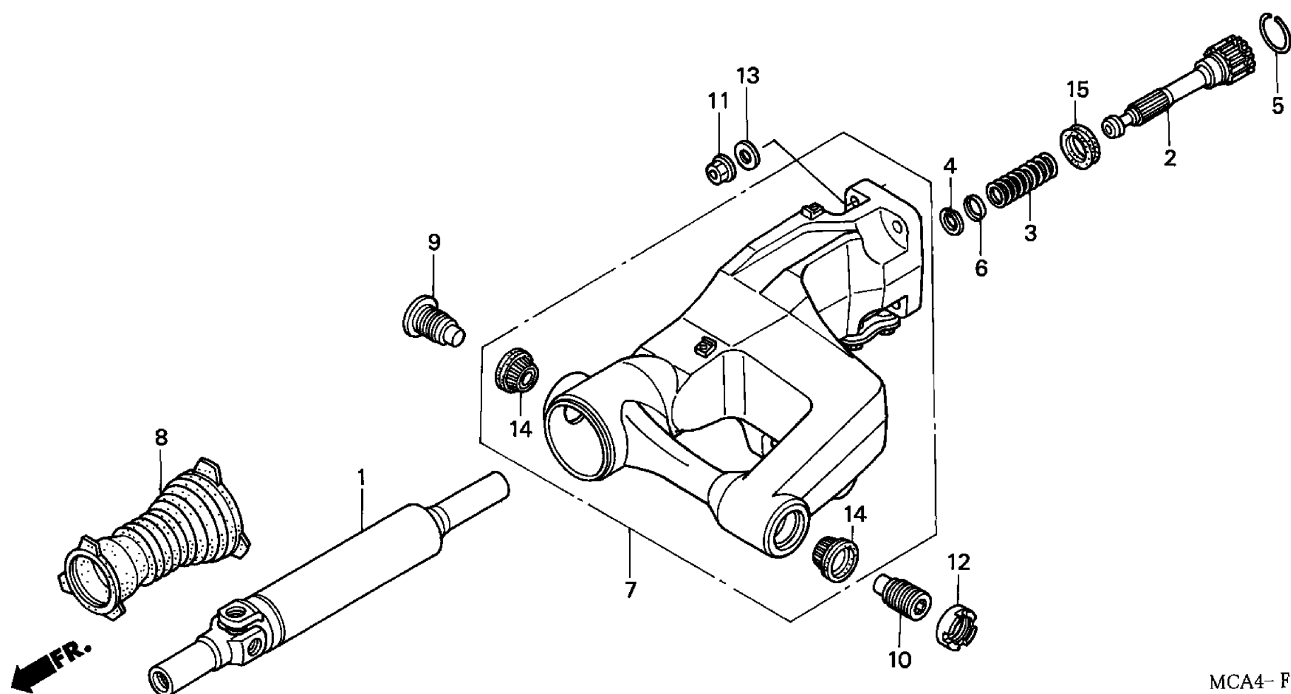

MCA4- F2800

MCA4F2800

1 =GL1800'01
1A=GL1800A'01
2 =GL1800'02
2A=GL1800A'02

3 =GL1800'03
3A=GL 1800A'03
4 =GL1800'04
4A=GL1800A'04

F-28

Frame
Serial Number

Ref	Description	Model	From	To	QTY	Part Number	H/C
1	SHAFT, PROPELLER	1 1A	-----	-----	1	40200-MCA-000	6619878
	SHAFT, PROPELLER	1 1A 2 2A 3 3A 4 4A	-----	-----	1	40200-MCA-010	6860217
2	JOINT, PROPELLER SHAFT	1 1A	-----	-----	1	40202-MCA-000	6538920
	JOINT, PROPELLER SHAFT	2 2A 3 3A 4 4A	-----	-----	1	40202-MCA-010	6873103
3	SPRING, PROPELLER SHAFT	1 1A 2 2A 3 3A 4 4A	-----	-----	1	40216-MCA-000	6619886
4	CIRCLIP	1 1A 2 2A 3 3A 4 4A	-----	-----	1	40219-MG9-000	1526771
5	RING, STOPPER	1 1A 2 2A 3 3A 4 4A	-----	-----	1	40221-MB0-000	1247451
6	STOPPER, PROPELLER SHAFT	1 1A 2 2A 3 3A 4 4A	-----	-----	1	40222-MG9-000	1526789
7	SWINGARM ASSY., RR.	1 1A	-----	-----	1	52100-MCA-000	6538698
	SWINGARM ASSY., RR.	2 2A 3 3A	-----	-----	1	52100-MCA-780	6715890
	SWINGARM ASSY., RR.	4 4A	-----	-----	1	52100-MCA-A20	7527377
8	BOOT, JOINT	1 1A 2 2A 3 3A 4 4A	-----	-----	1	52104-MCA-000	6539894
9	BOLT, R. SWINGARM PIVOT	1 1A 2 2A 3 3A 4 4A	-----	-----	1	90121-MCA-000	6621759
10	BOLT, L. SWINGARM PIVOT	1 1A 2 2A 3 3A 4 4A	-----	-----	1	90122-MCA-000	6621767
11	NUT, FLANGE (12MM).....	1 1A 2 2A 3 3A 4 4A	-----	-----	4	90309-375-003	0384461
12	NUT, SWINGARM PIVOT	1 1A 2 2A 3 3A 4 4A	-----	-----	1	90355-MCA-000	6622005
13	WASHER, PLAIN (12MM)	1 1A 2 2A 3 3A 4 4A	-----	-----	4	90440-GT4-970	6622021
14	BEARING, TAPER ROLLER (25X47X15) ..	1 1A 2 2A 3 3A 4 4A	-----	-----	2	91066-MCA-003	6622377

SWINGARM

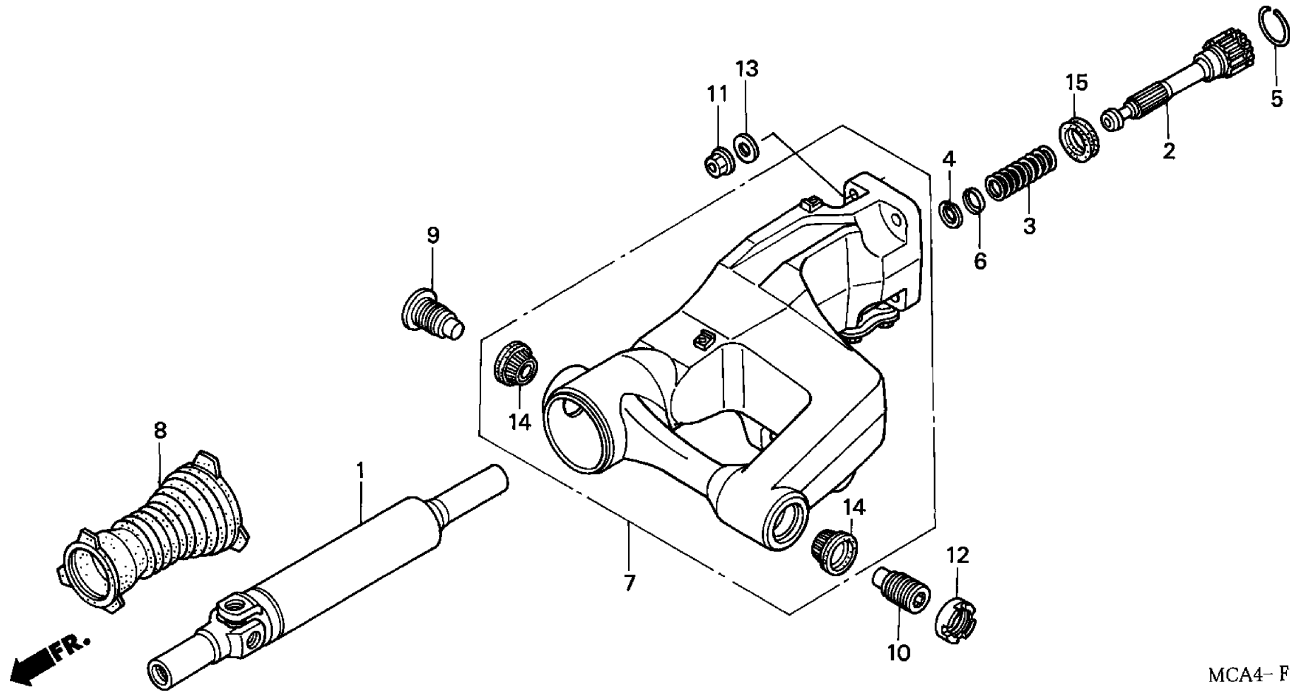

MCA4- F2800

MCA4F2800

1 =GL1800'01
1A=GL1800A'01
2 =GL1800'02
2A=GL1800A'02

3 =GL1800'03
3A=GL1800A'03
4 =GL1800'04
4A=GL1800A'04

F-28

Frame
Serial Number

Ref	Description	Model	From	To	QTY	Part Number	H/C
15	OIL SEAL (27X43X7)	1 1A 2 2A 3 3A 4 4A	-----	-----	1	91261-ME9-005	1371194

REAR SHOCK ABSORBER

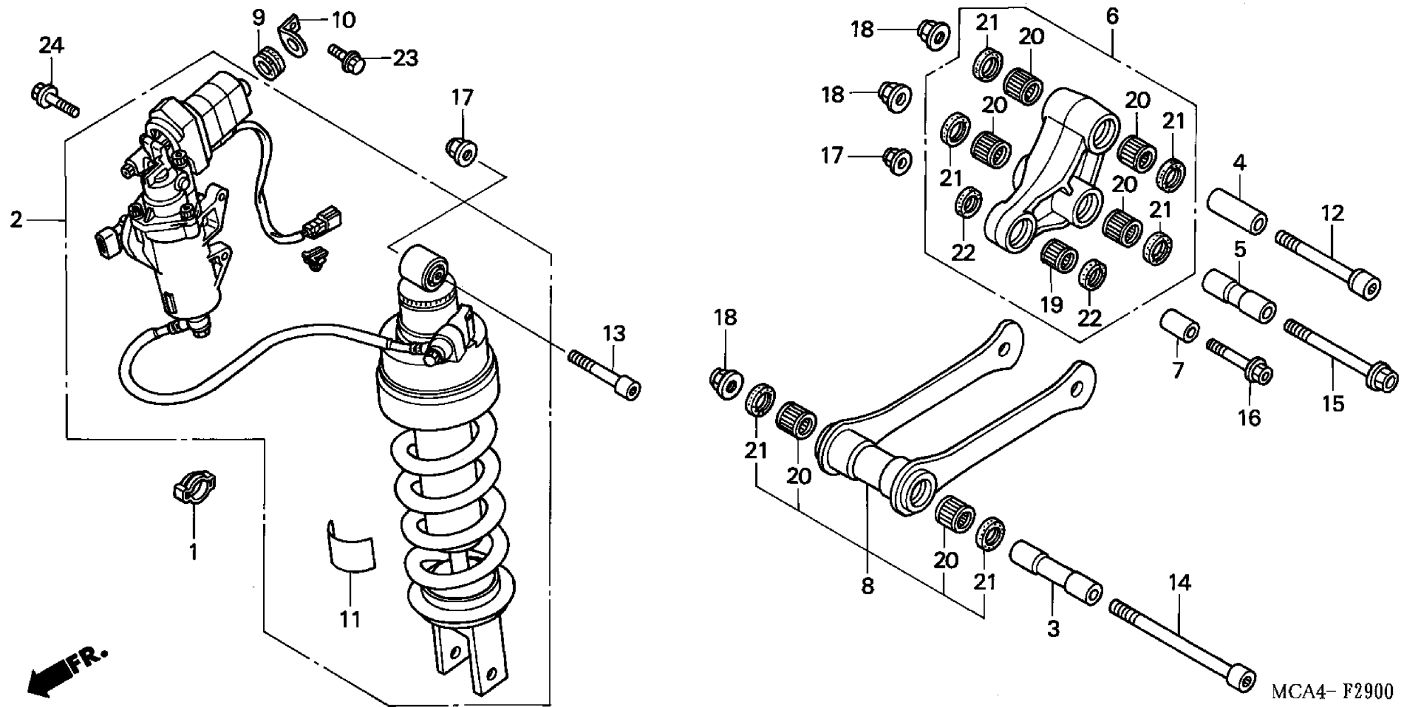

MCA4- F2900
MCA4F2900

1 =GL1800'01
1A=GL1800A'01
2 =GL1800'02
2A=GL1800A'02

3 =GL1800'03
3A=GL1800A'03
4 =GL1800'04
4A=GL1800A'04

F-29

Frame
Serial Number

Ref	Description	Model	From	To	QTY	Part Number	H/C
1	CLIP, THROTTLE WIRE	1 1A 2 2A 3 3A 4 4A	-----	-----	1	17938-SE0-941	2114254
2	CUSHION ASSY., RR.	1 1A 2 2A 3 3A 4 4A	-----	-----	1	52400-MCA-003	6620470
3	COLLAR, CONNECTING ROD PIVOT	1 1A 2 2A 3 3A 4 4A	-----	-----	1	52462-MCA-000	6620488
4	COLLAR A, CUSHION ARM	1 1A 2 2A 3 3A 4 4A	-----	-----	1	52463-MAW-760	6620496
5	COLLAR C, CUSHION ARM	1 1A 2 2A 3 3A 4 4A	-----	-----	1	52463-MCA-000	6620504
6	ARM SUB-ASSY., CUSHION	1 1A 2 2A 3 3A 4 4A	-----	-----	1	52465-MCA-000	6539969
7	COLLAR C, SHOCK ABSORBER ARM	1 1A 2 2A 3 3A 4 4A	-----	-----	1	52465-MY1-000	5592696
8	ROD SUB-ASSY., SHOCK CONNECTING	1 1A 2 2A 3 3A 4 4A	-----	-----	1	52475-MCA-000	6620512
9	GROMMET, MOTOR MOUNTING	1 1A 2 2A 3 3A 4 4A	-----	-----	1	52491-MCA-000	6539308
10	STAY, MOTOR	1 1A 2 2A 3 3A 4 4A	-----	-----	1	52492-MCA-000	6539316
11	LABEL, RR. SHOCK ABSORBER	1 1A 2 2A 3 3A 4 4A	-----	-----	1	87516-KV6-610	4100889
12	BOLT, SOCKET (12X90)	1 1A 2 2A 3 3A 4 4A	-----	-----	1	90110-MCA-000	6621643
13	BOLT, SOCKET (10X55)	1 1A 2 2A 3 3A 4 4A	-----	-----	1	90110-ML7-000	2408359
14	BOLT, SOCKET (12X127)	1 1A 2 2A 3 3A 4 4A	-----	-----	1	90111-MCA-000	6621650
15	BOLT, FLANGE (12X99)	1 1A 2 2A 3 3A 4 4A	-----	-----	1	90123-MCA-000	6537336
16	BOLT, FLANGE (10X55)	1 1A 2 2A 3 3A 4 4A	-----	-----	1	90153-KF0-000	1421171
17	NUT, U (10MM)	1 1A 2 2A 3 3A 4 4A	-----	-----	2	90304-GE8-003	1439249
18	NUT, FLANGE (12MM)	1 1A 2 2A 3 3A 4 4A	-----	-----	3	90306-KF0-003	1421197

REAR SHOCK ABSORBER

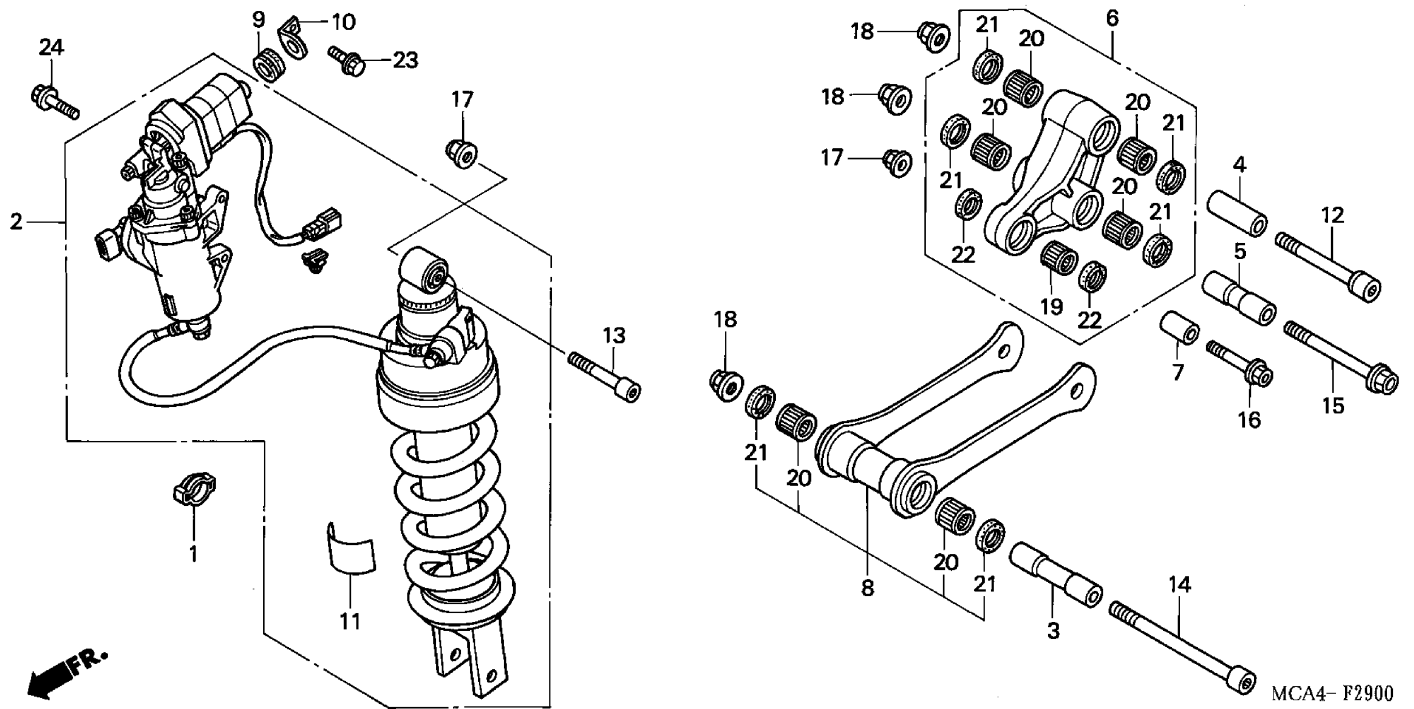

MCA4- F2900
MCA4F2900

1 =GL1800'01
1A=GL1800A'01
2 =GL1800'02
2A=GL1800A'02

3 =GL1800'03
3A=GL 1800A'03
4 =GL1800'04
4A=GL1800A'04

F-29

Frame
Serial Number

Ref	Description	Model	From	To	QTY	Part Number	H/C
19	BEARING, NEEDLE (17X24X17)	1 1A 2 2A 3 3A 4 4A	-----	-----	1	91071-MY1-005	4485686
20	BEARING, NEEDLE (20X26X20)	1 1A 2 2A 3 3A 4 4A	-----	-----	6	91072-MY1-005	4774501
21	DUST SEAL (20X26X4.5) (ARAI)	1 1A 2 2A 3 3A 4 4A	-----	-----	6	91254-KS6-003	2159713
22	DUST SEAL (17X24X5) (ARAI)	1 1A 2 2A 3 3A 4 4A	-----	-----	2	91262-KV3-831	3699246
23	BOLT, FLANGE (6X12)	1 1A 2 2A 3 3A 4 4A	-----	-----	1	95701-06012-00	2105799
24	BOLT, FLANGE (8X25)	1 1A 2 2A 3 3A 4 4A	-----	-----	2	95701-08025-00	2545325

REAR FENDER

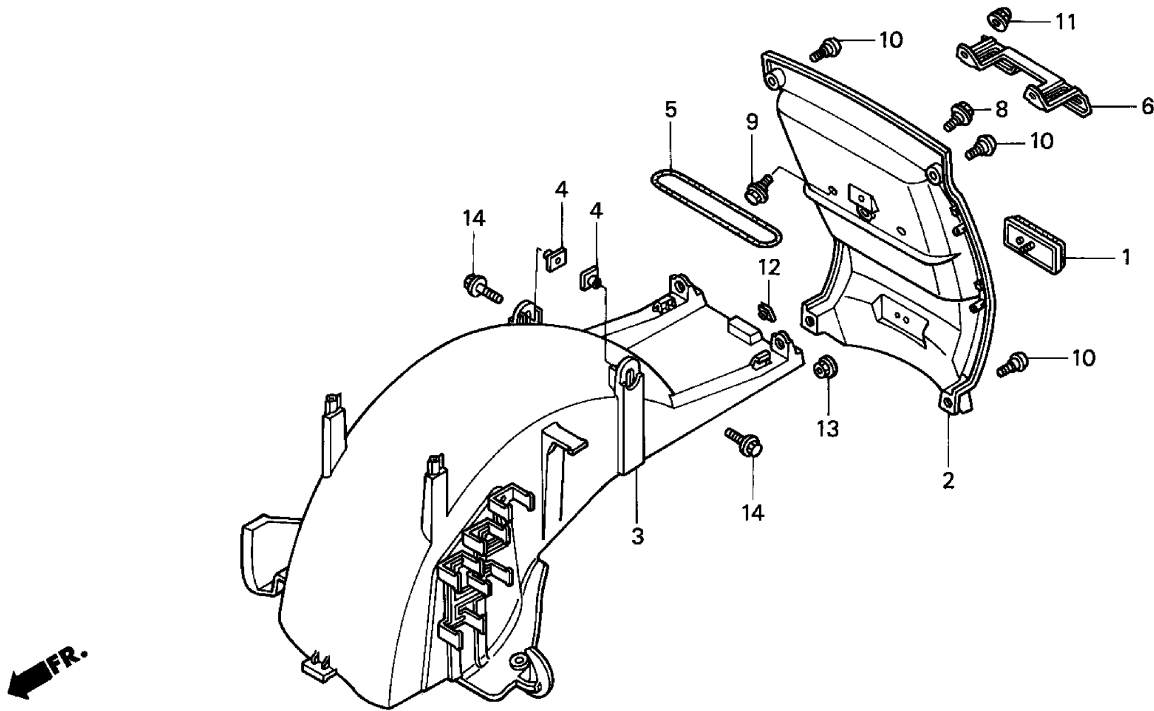

MCA4- F3000 A
MCA4F3000A

1 =GL1800'01
1A=GL1800A'01
2 =GL1800'02
2A=GL1800A'02

3 =GL1800'03
3A=GL1800A'03
4 =GL1800'04
4A=GL1800A'04

F-30

Frame
Serial Number

Ref	Description	Model	From	To	QTY	Part Number	H/C
1	REFLECTOR, REFLEX	1 1A 2 2A 3 3A 4 4A	-----	-----	1	33741-MS6-921	3696564
2	FENDER A, RR. *PB304P* (PEARL APOLLO BLUE)	1 1A	-----	-----	1	80100-MCA-000ZB	6542567
	FENDER A, RR. *R259P* (ILLUSION RED)	1 1A 2 2A	-----	-----	1	80100-MCA-000ZC	6542575
	FENDER A, RR. *Y130P* (PEARL HOT ROD YELLOW)	1 1A 2 2A 3 3A	-----	-----	1	80100-MCA-000ZD	6542583
	FENDER A, RR. *NH1Z* (BLACK-Z)	1 1A 2 2A 3 3A 4 4A	-----	-----	1	80100-MCA-000ZA	6542559
	FENDER A, RR. *YR232P* (PEARL SUNBURST ORANGE)	2 2A	-----	-----	1	80100-MCA-000ZG	6716302
	FENDER A, RR. *NH469M* (STREAM SILVER METALLIC)	2 2A 3 3A	-----	-----	1	80100-MCA-000ZE	6716294
	FENDER A, RR. *P44P* (PEARL CHROMIUM PURPLE)	2 2A 3 3A	-----	-----	1	80100-MCA-000ZF	6756480
	FENDER A, RR. *YR236M* (JUPITER ORANGE METALLIC)	3 3A	-----	-----	1	80100-MCA-000ZK	7061740
	FENDER A, RR. *R274M* (DURANGO RED METALLIC)	3 3A 4 4A	-----	-----	1	80100-MCA-000ZJ	7061757
	FENDER A, RR. *RP166M* (KELLY MAGENTA METALLIC)	4 4A	-----	-----	1	80100-MCA-000ZL	7527021
	FENDER A, RR. *R288* (FLARE RED)	4 4A	-----	-----	1	80100-MCA-000ZN	7527047

REAR FENDER

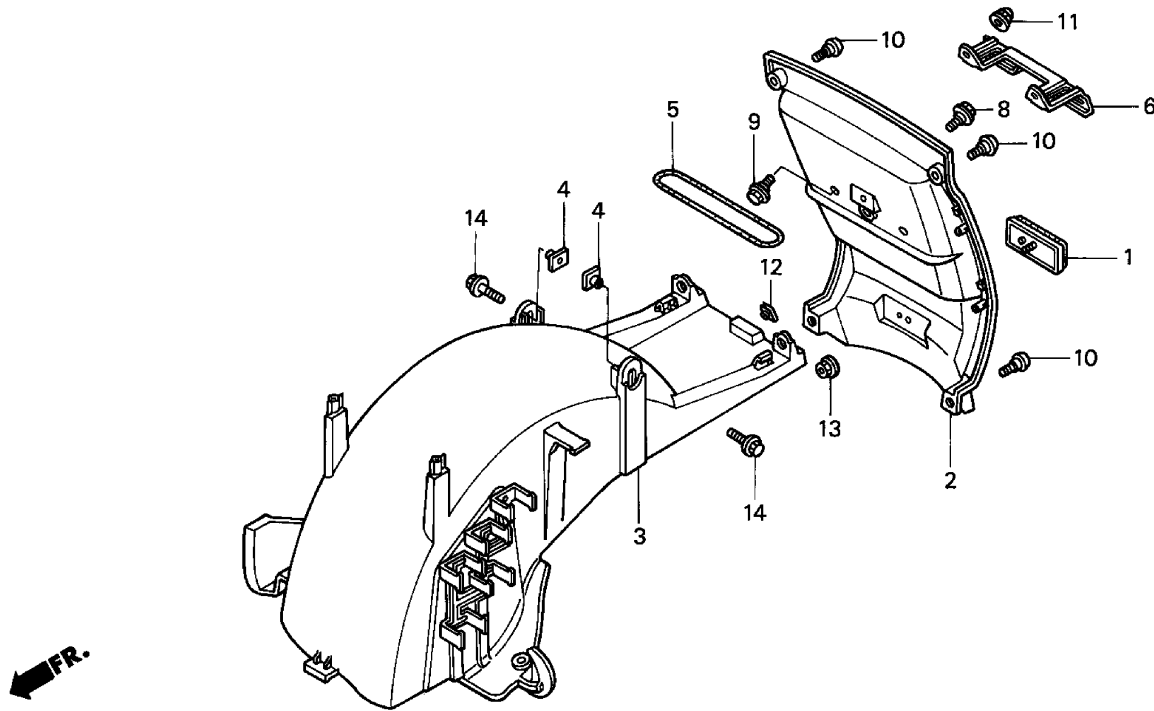

MCA4- F3000 A

MCA4F3000A

1 =GL1800'01
1A=GL1800A'01
2 =GL1800'02
2A=GL1800A'02

3 =GL1800'03
3A=GL 1800A'03
4 =GL1800'04
4A=GL1800A'04

F-30

Frame
Serial Number

Ref	Description	Model	From	To	QTY	Part Number	H/C
2	FENDER A, RR. *Y181P* (PEARL CHALLENGER BROWN)	4 4A	-----	-----	1	80100-MCA-000ZP	7527054
3	FENDER B, RR.	1 1A 2 2A 3 3A 4 4A	-----	-----	1	80101-MCA-000	6542591
4	NUT, RR. FENDER	1 1A 2 2A 3 3A 4 4A	-----	-----	2	80104-KJ2-000	1842061
5	BAND, TOOL	1A 2A 3A 4A	-----	-----	1	80123-GN5-900	6654123
6	BRACKET, NUMBER PLATE.....	1 1A 2 2A 3 3A 4 4A	-----	-----	1	84700-MCA-000	6539134
8	SCREW, SPECIAL (6MM)	1 1A 2 2A 3 3A 4 4A	-----	-----	1	90106-KCZ-000	4774329
9	BOLT, FLANGE (6MM).....	1 1A 2 2A 3 3A 4 4A	-----	-----	2	90116-ME9-000	1371038
10	SCREW, SPECIAL (6MM)	1 1A 2 2A 3 3A 4 4A	-----	-----	4	90137-MCA-000	6621890
11	NUT, CAP (6MM)	1 1A	-----	-----	2	90201-428-900	1544782
	NUT, CAP (6MM)	2 2A 3 3A 4 4A	-----	-----	2	90201-415-000	0670729
12	NUT, SPRING (6MM)	1 1A 2 2A 3 3A 4 4A	-----	-----	1	90320-MM5-000	2551943
13	NUT, FLANGE (5MM).....	1 1A 2 2A 3 3A 4 4A	-----	-----	1	94050-05080	0612671
14	BOLT, FLANGE (6X16)	1 1A 2 2A 3 3A 4 4A	-----	-----	2	96001-06016-07	2532737

TURN SIGNAL • MIRROR

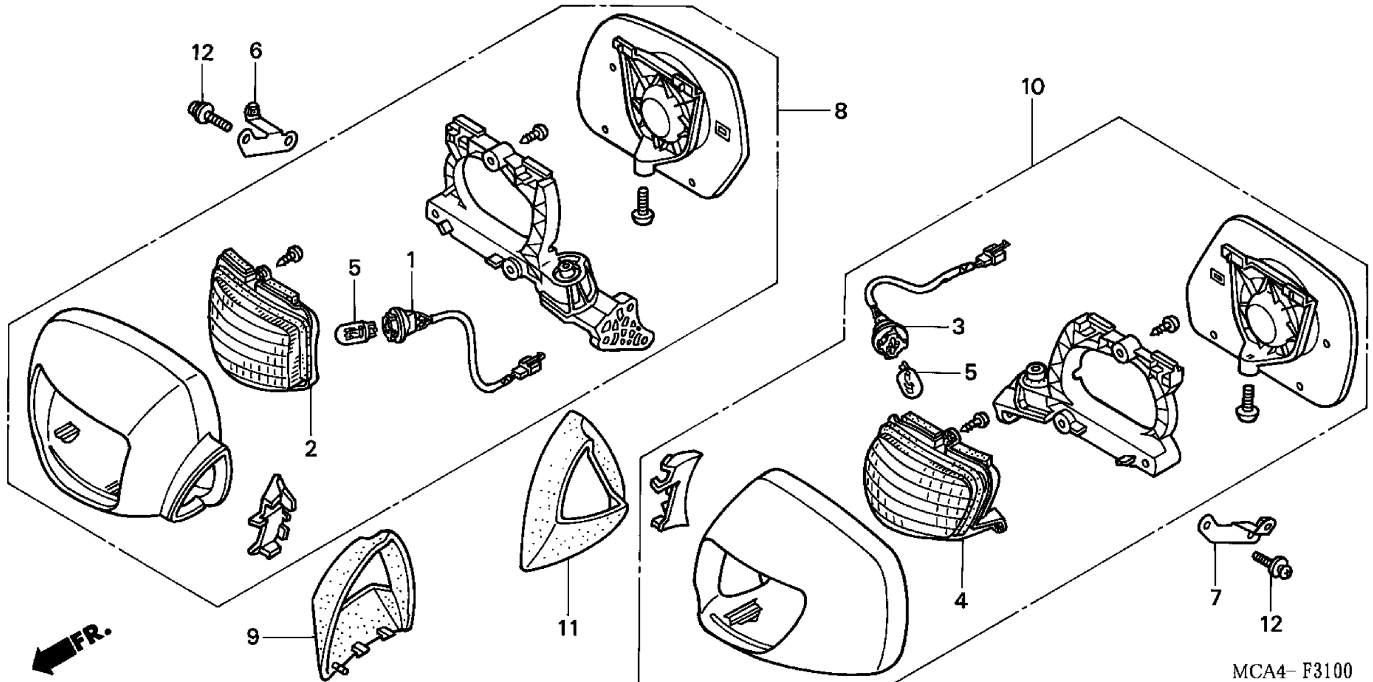

MCA4- F3100

MCA4F3100

1 =GL1800'01
1A=GL1800A'01
2 =GL1800'02
2A=GL1800A'02

3 =GL1800'03
3A=GL 1800A'03
4 =GL1800'04
4A=GL1800A'04

F-31

Frame
Serial Number

Ref	Description	Model	From	To	QTY	Part Number	H/C
1	SOCKET, R.	1 1A 2 2A 3 3A 4 4A	-----	-----	1	33405-MCA-671	6537369
2	LENS, R.	1 1A 2 2A 3 3A 4 4A	-----	-----	1	33410-MCA-671	6537377
3	SOCKET, L.	1 1A 2 2A 3 3A 4 4A	-----	-----	1	33455-MCA-671	6537393
4	LENS, L.	1 1A 2 2A 3 3A 4 4A	-----	-----	1	33460-MCA-671	6537401
5	BULB, WEDGE BASE (12V21/5W) (ECE) ..	1 1A 2 2A 3 3A 4 4A	-----	-----	2	34906-MBB-611	5363650
6	STAY, R. VISOR.....	1 1A 2 2A 3 3A 4 4A	-----	-----	1	64257-MCA-000	6620769
7	STAY, L. VISOR.....	1 1A 2 2A 3 3A 4 4A	-----	-----	1	64267-MCA-000	6620785
8	MIRROR ASSY., R. BACK *PB304P* (PEARL APOLLO BLUE)	1 1A	-----	-----	1	88110-MCA-003ZB	6581631
	MIRROR ASSY., R. BACK *R259P* (ILLUSION RED)	1 1A 2 2A	-----	-----	1	88110-MCA-A00ZJ	7363047
	MIRROR ASSY., R. BACK *NH1Z* (BLACK-Z)	1 1A 2 2A	-----	-----	1	88110-MCA-003ZA	6581623
	MIRROR ASSY., R. BACK *R259P* (ILLUSION RED)	1 1A 2 2A	-----	-----	1	88110-MCA-003ZC	6581656
	MIRROR ASSY., R. BACK *Y130P* (PEARL HOT ROD YELLOW)	1 1A 2 2A	-----	-----	1	88110-MCA-003ZD	6581664
	MIRROR ASSY., R. BACK *Y130P* (PEARL HOT ROD YELLOW)	1 1A 2 2A 3 3A	-----	-----	1	88110-MCA-A00ZG	7061989

TURN SIGNAL • MIRROR

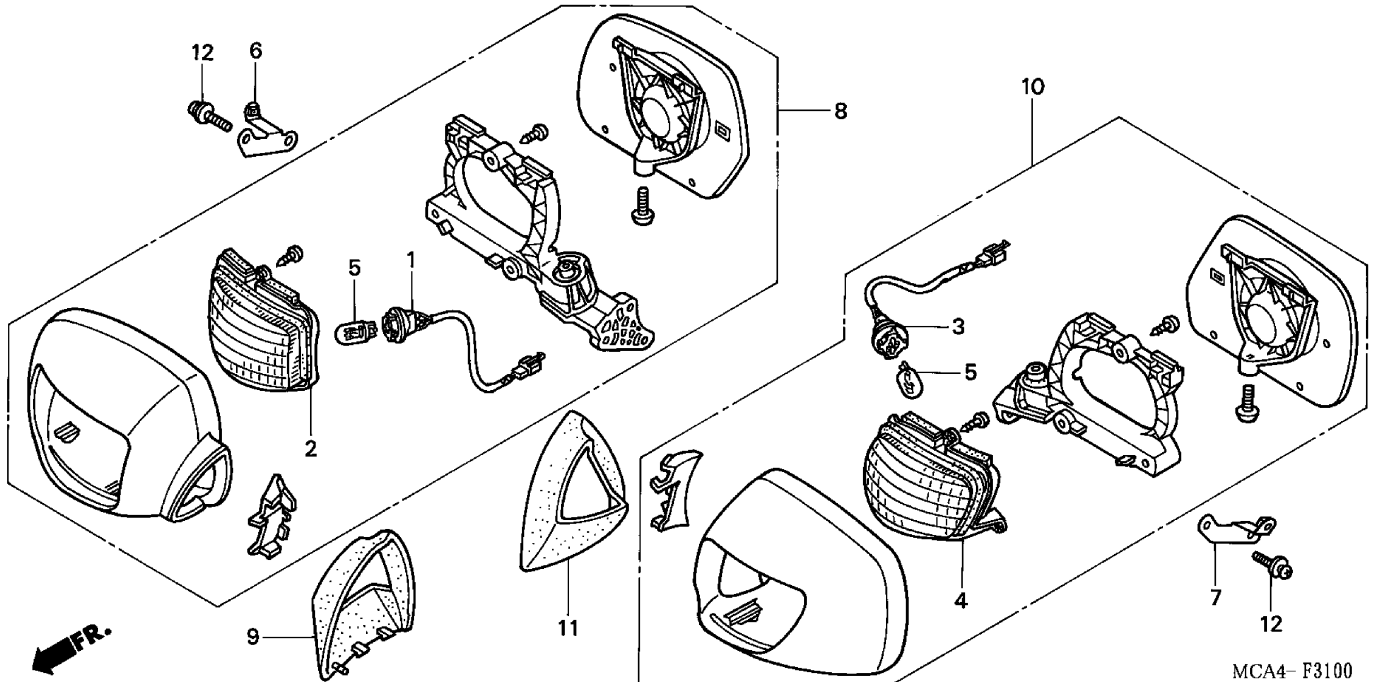

MCA4- F3100

MCA4F3100

1 =GL1800'01
1A=GL1800A'01
2 =GL1800'02
2A=GL1800A'02

3 =GL1800'03
3A=GL1800A'03
4 =GL1800'04
4A=GL1800A'04

F-31

Frame
Serial Number

Ref	Description	Model	From	To	QTY	Part Number	H/C
8	MIRROR ASSY., R. BACK *NH1Z* (BLACK-Z)	1 1A 2 2A 3 3A 4 4A	-----	-----	1	88110-MCA-A00ZA	7061922
	MIRROR ASSY., R. BACK *NH469M* (STREAM SILVER METALLIC)	2 2A	-----	-----	1	88110-MCA-003ZF	6717409
	MIRROR ASSY., R. BACK *P44P* (PEARL CHROMIUM PURPLE).....	2 2A	-----	-----	1	88110-MCA-003ZG	6756449
	MIRROR ASSY., R. BACK *YR232P* (PEARL SUNBURST ORANGE)	2 2A	-----	-----	1	88110-MCA-003ZH	6717417
	MIRROR ASSY., R. BACK *NH469M* (STREAM SILVER METALLIC)	2 2A 3 3A	-----	-----	1	88110-MCA-A00ZC	7061948
	MIRROR ASSY., R. BACK *P44P* (PEARL CHROMIUM PURPLE).....	2 2A 3 3A	-----	-----	1	88110-MCA-A00ZD	7061955
	MIRROR ASSY., R. BACK *YR236M* (JUPITER ORANGE METALLIC).....	3 3A	-----	-----	1	88110-MCA-A00ZF	7061971
	MIRROR ASSY., R. BACK *R274M* (DURANGO RED METALLIC)	3 3A 4 4A	-----	-----	1	88110-MCA-A00ZE	7061963
	MIRROR ASSY., R. BACK *RP166M* (KELLY MAGENTA METALLIC).....	4 4A	-----	-----	1	88110-MCA-A00ZL	7528003
	MIRROR ASSY., R. BACK *R288* (FLARE RED).....	4 4A	-----	-----	1	88110-MCA-A00ZN	7528029

TURN SIGNAL • MIRROR

1 =GL1800'01 1A=GL1800A'01 2 =GL1800'02 2A=GL1800A'02		3 =GL1800'03 3A=GL1800A'03 4 =GL1800'04 4A=GL1800A'04	F-31			
			Frame Serial Number			
Ref	Description	Model	From	To	QTY	Part Number H/C
8	MIRROR ASSY., R. BACK *Y181P* (PEARL CHALLENGER BROWN)	4 4A	-----	-----	1	88110-MCA-A00ZP 7528037
9	BOOT, R. BACK MIRROR	1 1A 2 2A	-----	-----	1	88113-MCA-000 6542906
	BOOT, R. BACK MIRROR	3 3A 4 4A	-----	-----	1	88113-MCA-A00 7061997
10	MIRROR ASSY., L. BACK *PB304P* (PEARL APOLLO BLUE)	1 1A	-----	-----	1	88120-MCA-003ZB 6581680
	MIRROR ASSY., L. BACK *R259P* (ILLUSION RED)	1 1A 2 2A	-----	-----	1	88120-MCA-A00ZJ 7363070
	MIRROR ASSY., L. BACK *NH1Z* (BLACK-Z)	1 1A 2 2A	-----	-----	1	88120-MCA-003ZA 6581672
	MIRROR ASSY., L. BACK *R259P* (ILLUSION RED)	1 1A 2 2A	-----	-----	1	88120-MCA-003ZC 6581706
	MIRROR ASSY., L. BACK *Y130P* (PEARL HOT ROD YELLOW)	1 1A 2 2A	-----	-----	1	88120-MCA-003ZD 6581714
	MIRROR ASSY., L. BACK *Y130P* (PEARL HOT ROD YELLOW)	1 1A 2 2A 3 3A	-----	-----	1	88120-MCA-A00ZG 7062060
	MIRROR ASSY., L. BACK *NH1Z* (BLACK-Z)	1 1A 2 2A 3 3A 4 4A	-----	-----	1	88120-MCA-A00ZA 7062003
	MIRROR ASSY., L. BACK *YR232P* (PEARL SUNBURST ORANGE)	2 2A	-----	-----	1	88120-MCA-A00ZK 7363088
	MIRROR ASSY., L. BACK *NH469M* (STREAM SILVER METALLIC)	2 2A	-----	-----	1	88120-MCA-003ZF 6717458
	MIRROR ASSY., L. BACK *P44P* (PEARL CHROMIUM PURPLE).....	2 2A	-----	-----	1	88120-MCA-003ZG 6756472
	MIRROR ASSY., L. BACK *YR232P* (PEARL SUNBURST ORANGE)	2 2A	-----	-----	1	88120-MCA-003ZH 6717466
	MIRROR ASSY., L. BACK *NH469M* (STREAM SILVER METALLIC)	2 2A 3 3A	-----	-----	1	88120-MCA-A00ZC 7062029
	MIRROR ASSY., L. BACK *P44P* (PEARL CHROMIUM PURPLE).....	2 2A 3 3A	-----	-----	1	88120-MCA-A00ZD 7062037
	MIRROR ASSY., L. BACK *YR236M* (JUPITER ORANGE METALLIC).....	3 3A	-----	-----	1	88120-MCA-A00ZF 7062052
	MIRROR ASSY., L. BACK *R274M* (DURANGO RED METALLIC)	3 3A 4 4A	-----	-----	1	88120-MCA-A00ZE 7062045
	MIRROR ASSY., L. BACK *RP166M* (KELLY MAGENTA METALLIC).....	4 4A	-----	-----	1	88120-MCA-A00ZL 7528078
	MIRROR ASSY., L. BACK *R288* (FLARE RED).....	4 4A	-----	-----	1	88120-MCA-A00ZN 7528094
	MIRROR ASSY., L. BACK *Y181P* (PEARL CHALLENGER BROWN)	4 4A	-----	-----	1	88120-MCA-A00ZP 7528102

TURN SIGNAL • MIRROR

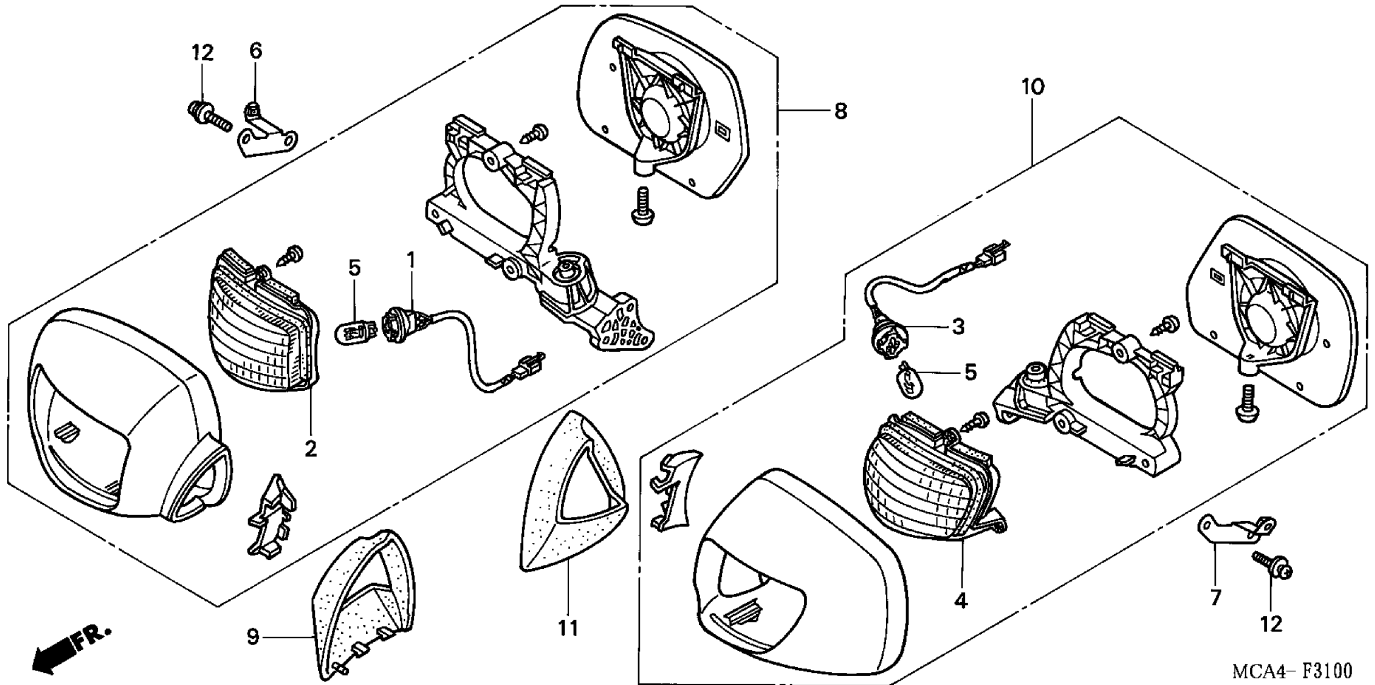

MCA4- F3100

MCA4F3100

1 =GL1800'01
1A=GL1800A'01
2 =GL1800'02
2A=GL1800A'02

3 =GL1800'03
3A=GL1800A'03
4 =GL1800'04
4A=GL1800A'04

F-31

Frame
Serial Number

Ref	Description	Model	From	To	QTY	Part Number	H/C
11	BOOT, L. BACK MIRROR	1 1A 2 2A	-----	-----	1	88123-MCA-000	6542922
	BOOT, L. BACK MIRROR	3 3A 4 4A	-----	-----	1	88123-MCA-A00	7062078
12	SCREW-WASHER (5X18)	1 1A	-----	-----	6	93891-05018-08	2291243
	SCREW-WASHER (5X20)	2 2A 3 3A 4 4A	-----	-----	6	93891-05020-08	0709261

REAR COMBINATION LIGHT

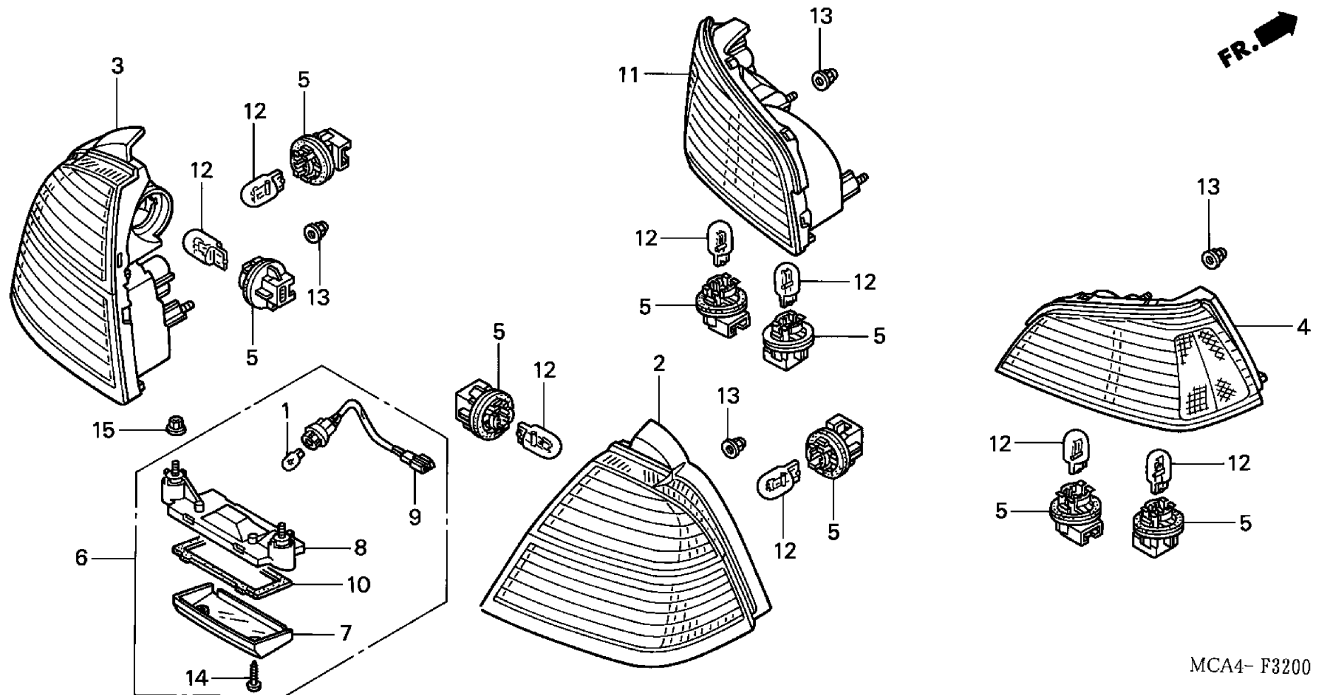

MCA4- F3200

MCA4F3200

1 =GL1800'01
1A=GL1800A'01
2 =GL1800'02
2A=GL1800A'02

3 =GL1800'03
3A=GL1800A'03
4 =GL1800'04
4A=GL1800A'04

F-32

Frame
Serial Number

Ref	Description	Model	From	To	QTY	Part Number	H/C
1	BULB (12V5W) (ECE) (STANLEY).....	1 1A 2 2A 3 3A 4 4A	-----	-----	1	33301-SA0-741	3230877
2	HOUSING, R. COMBINATION LIGHT	1 1A 2 2A 3 3A 4 4A	-----	-----	1	33510-MCA-671	6537419
3	HOUSING, L. COMBINATION LIGHT	1 1A 2 2A 3 3A 4 4A	-----	-----	1	33560-MCA-671	6537427
4	HOUSING, R. TRUNK TAIL	1 1A 2 2A 3 3A 4 4A	-----	-----	1	33710-MCA-671	6537443
5	SOCKET	1 1A 2 2A 3 3A 4 4A	-----	-----	8	33720-GZ9-003	5363643
6	LIGHT ASSY., LICENSE	1 1A 2 2A 3 3A 4 4A	-----	-----	1	33720-MCA-003	6537435
7	LENS, LICENSE LIGHT	1 1A 2 2A 3 3A 4 4A	-----	-----	1	33726-MT2-004	3127941
8	BASE, LICENSE LIGHT	1 1A 2 2A 3 3A 4 4A	-----	-----	1	33727-MCA-003	6537450
9	SOCKET, LICENSE LIGHT	1 1A 2 2A 3 3A 4 4A	-----	-----	1	33728-MCA-000	6537468
10	GASKET, LICENSE LIGHT SEAL	1 1A 2 2A 3 3A 4 4A	-----	-----	1	33729-MN5-003	2806263
11	HOUSING, L. TRUNK TAIL	1 1A 2 2A 3 3A 4 4A	-----	-----	1	33760-MCA-671	6537476
12	BULB, WEDGE BASE (12V21/5W) (ECE) ..	1 1A 2 2A 3 3A 4 4A	-----	-----	8	34906-MBB-611	5363650
13	NUT, FLANGE CAP (5MM)	1 1A 2 2A 3 3A 4 4A	-----	-----	12	90167-SA0-980	1213099
14	SCREW, TAPPING (4X20).....	1 1A 2 2A 3 3A 4 4A	-----	-----	2	93901-34520	0687749
15	NUT, FLANGE (5MM).....	1 1A 2 2A 3 3A 4 4A	-----	-----	2	94050-05080	0612671

BATTERY

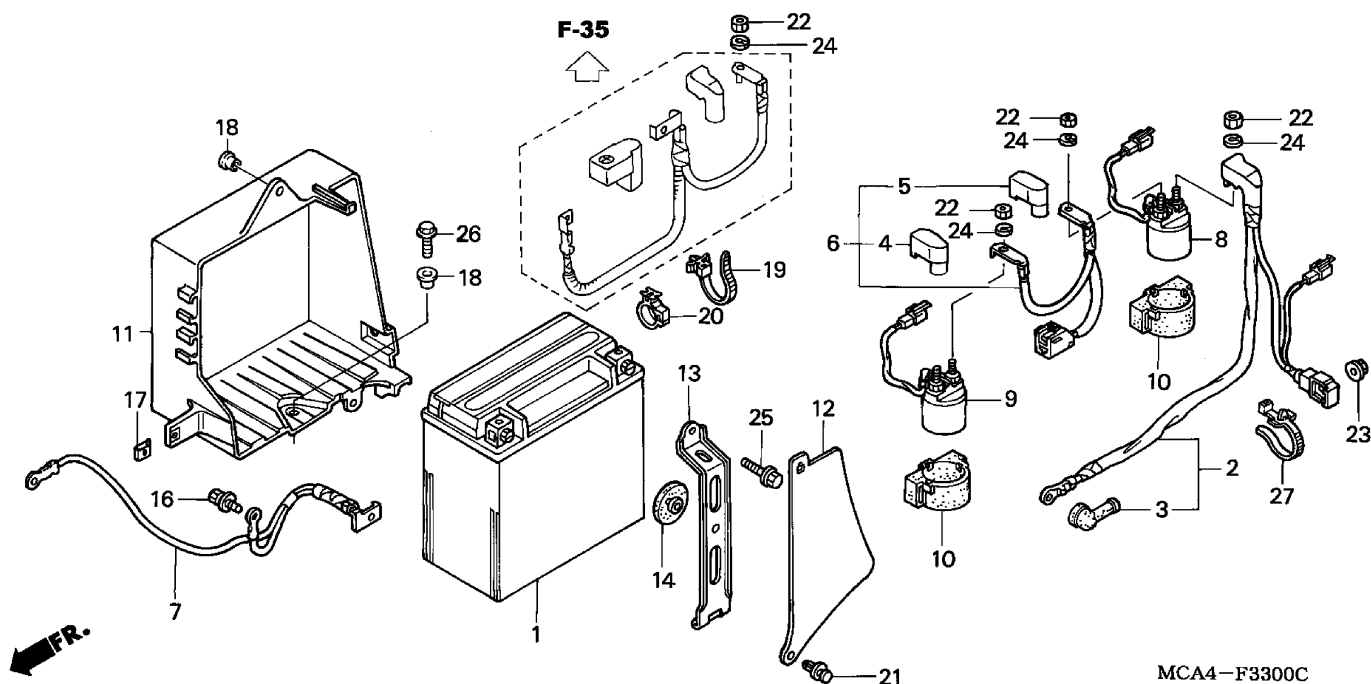

MCA4-F3300C

MCA4F3300C

1 =GL1800'01
1A=GL1800A'01
2 =GL1800'02
2A=GL1800A'02

3 =GL1800'03
3A=GL 1800A'03
4 =GL1800'04
4A=GL1800A'04

F-33

Frame
Serial Number

Ref	Description	Model	From	To	QTY	Part Number	H/C
1	BATTERY (YTX20L-BS) (YUASA)	1 1A 2 2A 3 3A 4 4A	-----	-----	1	31500-MCA-003	6636971
2	CABLE, STARTER MOTOR.....	1 1A 2 2A 3 3A 4 4A	-----	-----	1	32410-MCA-000	6537617
3	COVER, STARTER MOTOR TERMINAL....	1 1A 2 2A 3 3A 4 4A	-----	-----	1	32411-230-000	0208652
	COVER, STARTER MOTOR TERMINAL....	1 1A 2 2A 3 3A 4 4A	-----	-----	1	32411-253-000	0177360
4	COVER A, MAGNETIC SWITCH (BLACK)	1 1A 2 2A 3 3A 4 4A	-----	-----	1	32416-MCA-000	6638878
5	COVER D, MAGNETIC SWITCH (BLUE) ..	1 1A 2 2A 3 3A 4 4A	-----	-----	1	32419-MCA-000	6538771
6	CABLE, STARTER MAGNETIC SWITCH ..	1 1A 2 2A 3 3A 4 4A	-----	-----	1	32425-MCA-000	6538847
7	CABLE, BATTERY GROUND	1 1A 2 2A 3 3A 4 4A	-----	-----	1	32601-MCA-000	6537658
8	SWITCH ASSY., STARTER MAGNETIC (B)	1 1A	-----	-----	1	35850-MCA-003	6654040
	SWITCH ASSY., STARTER MAGNETIC (B)	2 2A 3 3A 4 4A	-----	-----	1	35850-MCA-701	7083967
9	SWITCH ASSY., STARTER MAGNETIC	1 1A	-----	-----	1	35850-MZ0-J10	6619613
	SWITCH ASSY., STARTER MAGNETIC (A)	2 2A 3 3A 4 4A	-----	-----	1	35860-MCA-701	7083975
10	RUBBER, MAGNETIC SHOCK	1 1A 2 2A 3 3A 4 4A	-----	-----	2	35856-425-000	0718155
11	BOX, BATTERY	1 1A 2 2A 3 3A 4 4A	-----	-----	1	80110-MCA-000	6565402
12	COVER, BATTERY CABLE	1 1A 2 2A 3 3A 4 4A	-----	-----	1	80111-MCA-000	6620983
13	BAND, BATTERY	1 1A 2 2A 3 3A 4 4A	-----	-----	1	80112-MCA-000	6620991
14	RUBBER, BATTERY BOX	1 1A 2 2A 3 3A 4 4A	-----	-----	1	83618-323-000	0255810
16	SCREW, SPECIAL (5X12)	1 1A 2 2A 3 3A 4 4A	-----	-----	1	90114-KFK-000	6621692

BATTERY

1 =GL1800'01
1A=GL1800A'01
2 =GL1800'02
2A=GL1800A'02

3 =GL1800'03
3A=GL1800A'03
4 =GL1800'04
4A=GL1800A'04

F-33

Frame
Serial Number

Ref	Description	Model	From	To	QTY	Part Number	H/C
17	NUT, CLIP (5MM).....	1 1A 2 2A 3 3A 4 4A	-----	-----	1	90312-MT3-000	3487964
18	WASHER, FR. SIDE COVER.....	1 1A 2 2A 3 3A 4 4A	-----	-----	2	90556-MB4-000	1425867
19	STRAP, CABLE (105MM) *NH1* (BLACK)	1 1A 2 2A 3 3A 4 4A	-----	-----	1	90672-SB2-003	1685536
20	CLIP, CABLE (25MM).....	1 1A 2 2A 3 3A 4 4A	-----	-----	1	90690-GHB-671	2847333
21	CLIP, PANEL FIXING *NH1* (BLACK).....	1 1A 2 2A 3 3A 4 4A	-----	-----	1	91549-MW0-790ZA	4230462
22	NUT, HEX. (6MM).....	1 1A 2 2A 3 3A 4 4A	-----	-----	4	94002-06080-0S	0712505
23	NUT, FLANGE (6MM).....	1 1A 2 2A 3 3A 4 4A	-----	-----	1	94050-06080	0612689
24	WASHER, SPRING (6MM).....	1 1A 2 2A 3 3A 4 4A	-----	-----	4	94111-06800	0258210
25	BOLT, FLANGE (6X16)	1 1A 2 2A 3 3A 4 4A	-----	-----	1	96001-06016-00	2105955
26	BOLT, FLANGE (6X16)	1 1A 2 2A 3 3A 4 4A	-----	-----	1	96001-06016-07	2532737
27	BAND, WIRE HARNESS (WHITE)	1 1A 2 2A 3 3A 4 4A	-----	-----	1	90649-SC2-003	2514552

IGNITION COIL

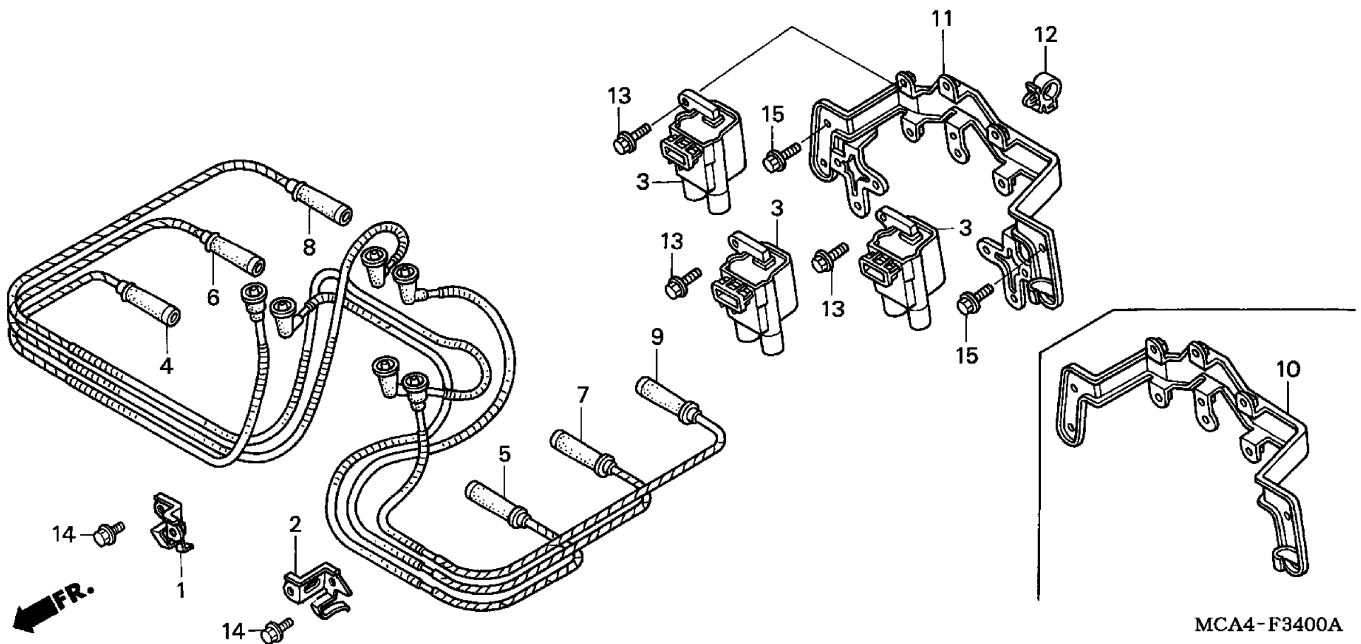

MCA4F3400A

1 =GL1800'01
1A=GL1800A'01
2 =GL1800'02
2A=GL1800A'02

3 =GL1800'03
3A=GL1800A'03
4 =GL1800'04
4A=GL1800A'04

F-34

Frame
Serial Number

Ref	Description	Model	From	To	QTY	Part Number	H/C
1	CLAMP, R. CABLE.....	1 1A 2 2A 3 3A 4 4A	-----	-----	1	30511-MCA-000	6565006
2	CLAMP, L. CABLE.....	1 1A 2 2A 3 3A 4 4A	-----	-----	1	30512-MCA-000	6539167
3	COIL, IGNITION.....	1 1A 2 2A 3 3A 4 4A	-----	-----	3	30520-P7A-007	6390710
4	CAP, IGNITION (1).....	1 1A 2 2A 3 3A 4 4A	-----	-----	1	30731-MCA-003	6619258
5	CAP, IGNITION (2).....	1 1A 2 2A 3 3A 4 4A	-----	-----	1	30732-MCA-003	6619266
6	CAP, IGNITION (3).....	1 1A 2 2A 3 3A 4 4A	-----	-----	1	30733-MCA-003	6619274
7	CAP, IGNITION (4).....	1 1A 2 2A 3 3A 4 4A	-----	-----	1	30734-MCA-003	6619282
8	CAP, IGNITION (5).....	1 1A 2 2A 3 3A 4 4A	-----	-----	1	30735-MCA-003	6619290
9	CAP, IGNITION (6).....	1 1A 2 2A 3 3A 4 4A	-----	-----	1	30736-MCA-003	6619308
10	STAY, IGNITION COIL.....	1 2 3 4	-----	-----	1	50305-MCA-000	6539217
11	STAY, ABS MODULATOR.....	1A 2A 3A 4A	-----	-----	1	50311-MCA-970	6539225
12	CLIP, RETURN HOSE.....	1 1A 2 2A 3 3A 4 4A	-----	-----	1	53781-SE0-952	2733715
13	BOLT, FLANGE (6X16).....	1 1A 2 2A 3 3A 4 4A	-----	-----	6	95701-06016-08	2105807
14	BOLT, FLANGE (6X10).....	1 1A 2 2A 3 3A 4 4A	-----	-----	2	96001-06010-00	2154656
15	BOLT, FLANGE (6X16).....	1 1A 2 2A 3 3A 4 4A	-----	-----	2	96001-06016-00	2105955

WIRE HARNESS

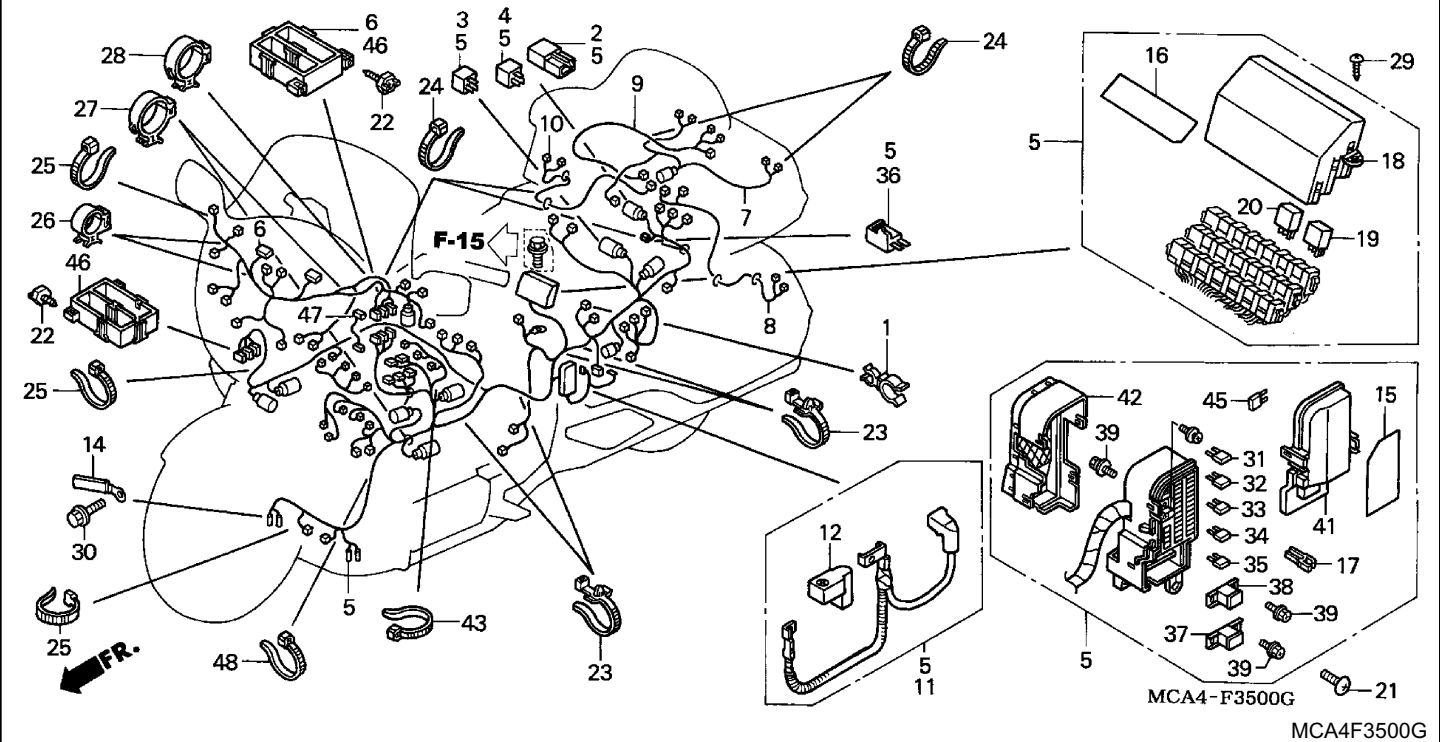

1 =GL1800'01
1A=GL1800A'01
2 =GL1800'02
2A=GL1800A'02

3 =GL1800'03
3A=GL 1800A'03
4 =GL1800'04
4A=GL1800A'04

F-35

Frame
Serial Number

Ref	Description	Model	From	To	QTY	Part Number	H/C
1	CLIP, BREATHER TUBE	1 1A 2 2A 3 3A 4 4A	-----	-----	1	11338-KJ9-751	6617039
2	RECTIFIER, SILICON	1 1A 2 2A 3 3A 4 4A	-----	-----	1	31700-MM8-610	3000270
3	RECTIFIER.....	1 1A 2 2A 3 3A 4 4A	-----	-----	2	31700-196-000	3356698
4	DIODE ASSY.....	1 1A 2 2A 3 3A 4 4A	-----	-----	1	31700-750-801	2052207
5	WIRE HARNESS	1	-----	-----	1	32100-MCA-671	6654800
	WIRE HARNESS	1A	-----	-----	1	32100-MCA-971	6654818
	WIRE HARNESS	2	-----	-----	1	32100-MCA-781	6812499
	WIRE HARNESS	2A	-----	-----	1	32100-MCA-751	6812481
	WIRE HARNESS	3	-----	-----	1	32100-MCA-A00	7061898
	WIRE HARNESS	3A	-----	-----	1	32100-MCA-A10	7061906
	WIRE HARNESS	4	-----	-----	1	32100-MCA-A20	7527955
	WIRE HARNESS	4A	-----	-----	1	32100-MCA-A30	7527963
6	SUB-HARNESS, FAIRING	1	-----	1A002089	1	32105-MCA-670	6537518
		1A	-----	1A000033	1	32105-MCA-670	6537518
	SUB-HARNESS, FAIRING	1 1A	-----	-----	1	32105-MCA-671	6705958
	SUB-HARNESS, FAIRING	2 2A	-----	-----	1	32105-MCA-751	6812549
	SUB-HARNESS, FAIRING	3 3A 4 4A	-----	-----	1	32105-MCA-A10	7061914
7	SUB-HARNESS, TAIL&TRUNK	1 1A 2 2A 3 3A 4 4A	-----	-----	1	32120-MCA-670	6537567

WIRE HARNESS

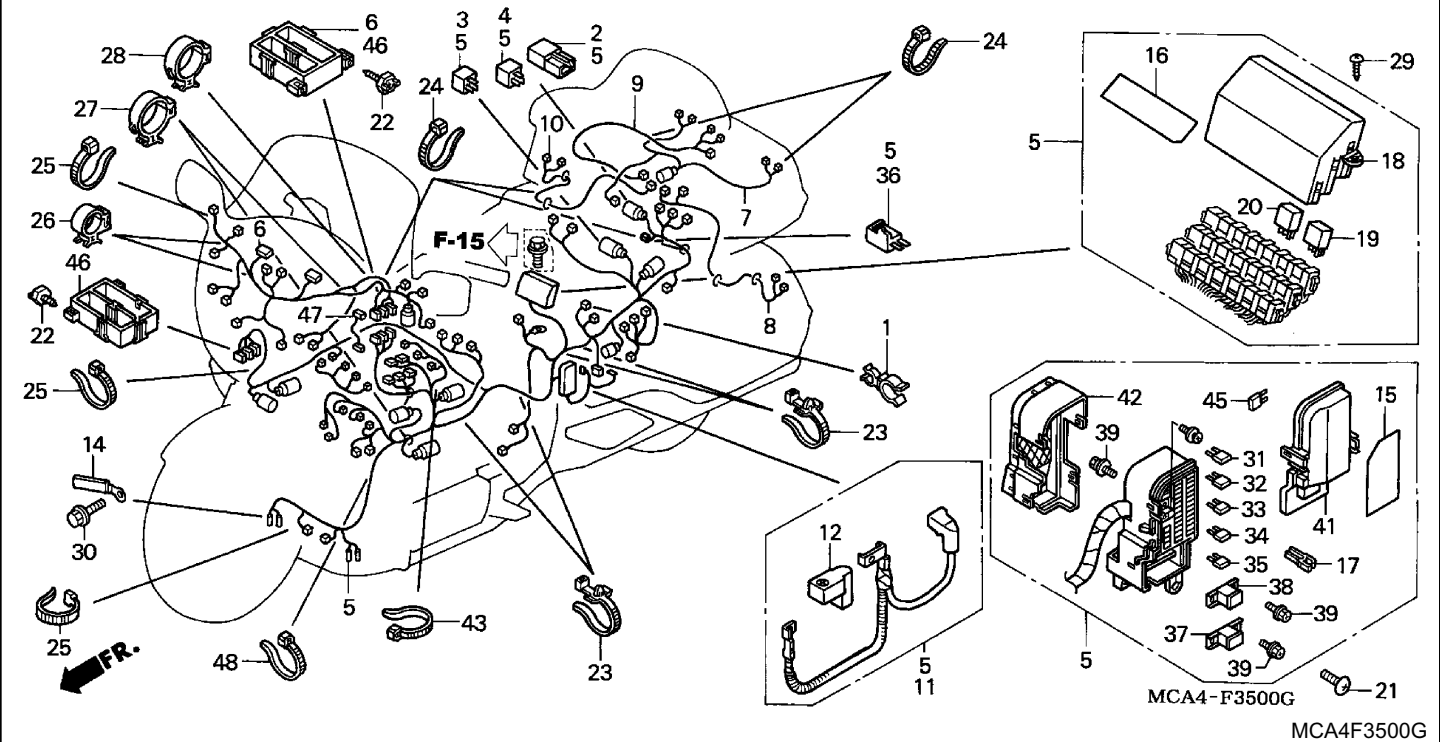

1 =GL1800'01
1A=GL1800A'01
2 =GL1800'02
2A=GL1800A'02

3 =GL1800'03
3A=GL 1800A'03
4 =GL1800'04
4A=GL1800A'04

F-35

Frame
Serial Number

Ref	Description	Model	From	To	QTY	Part Number	H/C
8	SUB-HARNESS, L. SADDLEBAG	1 1A 2 2A 3 3A 4 4A	-----	-----	1	32130-MCA-670	6537575
9	SUB-HARNESS, TRUNK UNIT	1 1A 2 2A 3 3A 4 4A	-----	-----	1	32140-MCA-670	6537583
10	SUB-HARNESS, R. SADDLEBAG	1 1A 2 2A 3 3A 4 4A	-----	-----	1	32180-MCA-670	6537591
11	CABLE, STARTER BATTERY	1 1A 2 2A 3 3A 4 4A	-----	-----	1	32401-MCA-000	6537609
12	COVER, BATTERY TERMINAL	1 1A 2 2A 3 3A 4 4A	-----	-----	1	32412-MCA-000	6537625
14	CLIP, SUB-WIRE	1 1A 2 2A 3 3A 4 4A	-----	-----	1	32901-MA1-000	1054113
15	LABEL, FUSE BOX	1 2 3 4	-----	-----	1	38215-MCA-671	6537666
	LABEL, FUSE BOX	1A 2A 3A 4A	-----	-----	1	38215-MCA-971	6537682
16	LABEL, RELAY BOX	1 1A 2 2A 3 3A 4 4A	-----	-----	1	38216-MCA-671	6537690
17	PULLER, MINI FUSE	1 1A 2 2A 3 3A 4 4A	-----	-----	1	38235-S04-003	4777629
18	COVER (UPPER)	1 1A 2 2A 3 3A 4 4A	-----	-----	1	38282-MCA-003	6537732
19	RELAY ASSY., POWER (MICRO ISO 4P) ..	1 1A 2 2A 3 3A 4 4A	-----	-----	14	39794-MCA-000	6537773
20	RELAY, POWER (MICRO ISO 5P)	1 1A 2 2A 3 3A 4 4A	-----	-----	6	39795-MCA-000	6537229
21	SCREW, SPECIAL (5X12)	1 1A 2 2A 3 3A 4 4A	-----	-----	1	90114-KFK-000	6621692
22	CLIP (TREE)	1 1A 2 2A 3 3A 4 4A	-----	-----	4	90138-MCA-003	6621916
23	BAND, WIRE HARNESS (WHITE)	1 1A 2 2A 3 3A 4 4A	-----	-----	4	90649-SC2-003	2514552
24	BAND, WIRE	1 1A 2 2A	-----	-----	4	90651-KV6-003	2576296
		3 3A 4 4A	-----	-----	5	90651-KV6-003	2576296

WIRE HARNESS

1 =GL1800'01 1A=GL1800A'01 2 =GL1800'02 2A=GL1800A'02		3 =GL1800'03 3A=GL1800A'03 4 =GL1800'04 4A=GL1800A'04		F-35			
				Frame Serial Number			
Ref	Description	Model	From	To	QTY	Part Number	H/C
25	BAND, WIRE	1 1A 2 2A 3 3A 4 4A	-----	-----	3	90652-KT1-771	2710416
26	CLIP, CABLE (15MM).....	1 1A 2 2A 3 3A 4 4A	-----	-----	2	90690-GHB-651	2847317
27	CLIP, CABLE (25MM).....	1 1A 2 2A 3 3A 4 4A	-----	-----	2	90690-GHB-671	2847333
28	CLIP, CABLE (30MM).....	1 1A 2 2A 3 3A 4 4A	-----	-----	1	90690-GHB-681	3699162
29	SCREW, TAPPING (5X12).....	1 1A	-----	-----	2	93903-25280	0563981
	SCREW, TAPPING (5X16).....	2 2A 3 3A 4 4A	-----	-----	2	93903-25380	1172139
30	BOLT, FLANGE (6X12)	1 1A 2 2A 3 3A 4 4A	-----	-----	1	96001-06012-00	2105930
31	FUSE, BLADE (5A) (MINI)	1 2 3 4	-----	-----	4	98200-40500	5026521
		1A 2A 3A 4A	-----	-----	5	98200-40500	5026521
32	FUSE F (10A) (MINI)	1 1A 2 2A 3 3A 4 4A	-----	-----	3	98200-41000	4853420
33	FUSE F (15A) (MINI)	1 2 3	-----	-----	6	98200-41500	4853438
		1A 2A 3A 4 4A	-----	-----	8	98200-41500	4853438
34	FUSE F (20A) (MINI)	1 1A 2 2A 3 3A 4 4A	-----	-----	3	98200-42000	4853446
35	FUSE, BLADE (30A).....	1 2 3 4	-----	-----	1	98200-43000	5359666
		1A 2A 3A 4A	-----	-----	3	98200-43000	5359666
36	DIODE ASSY., CONNECTOR (2P)	1 1A 2 2A 3 3A 4 4A	-----	-----	1	32146-SH3-003	2928067
37	FUSE, BLOCK (70A)	1 1A 2 2A 3 3A 4 4A	-----	-----	1	38215-SX8-003	6235915
38	FUSE, BLOCK (100A)	1 1A 2 2A 3 3A 4 4A	-----	-----	1	38218-SM4-003	3830064
39	BOLT (5X13)	1 1A 2 2A 3 3A 4 4A	-----	-----	7	90114-SG0-003	3056793
41	COVER (UPPER).....	1 1A 2 2A 3 3A 4 4A	-----	-----	1	38252-MCA-003	6537716
42	COVER (LOWER)	1 1A 2 2A 3 3A 4 4A	-----	-----	1	38256-MCA-003	6537724
43	BAND, SUCTION HOSE	1 1A 2 2A 3 3A 4 4A	-----	-----	1	90679-SG9-E01	3522752
45	FUSE F (7.5A) (MINI).....	1 1A 2 2A 3 3A 4 4A	-----	-----	1	98200-40750	4853412
46	HOLDER, CONNECTOR	1 1A 2 2A 3 3A 4 4A	-----	-----	2	91571-MCA-P00	6812655
47	SUB-WIRE (22P)	1	-----	1A002089	1	32112-MCA-P00	6980981
		1A	-----	1A000033	1	32112-MCA-P00	6980981
48	BAND, WIRE	1 1A 2 2A 3 3A 4 4A	-----	-----	1	90650-KV6-003	2687788

CONTROL UNIT

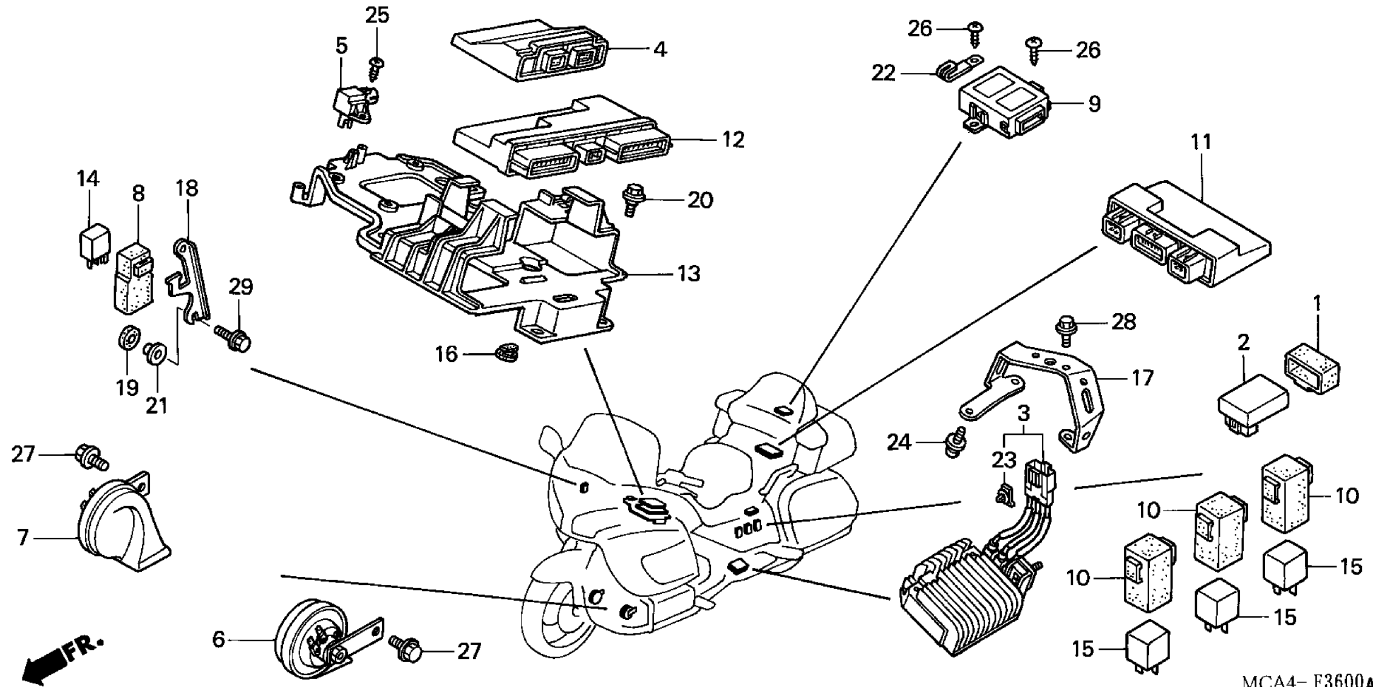

MCA4- F3600A
MCA4F3600A

1 =GL1800'01
1A=GL1800A'01
2 =GL1800'02
2A=GL1800A'02

3 =GL1800'03
3A=GL1800A'03
4 =GL1800'04
4A=GL1800A'04

F-36

Frame
Serial Number

Ref	Description	Model	From	To	QTY	Part Number	H/C
1	CUSHION, REVERSE REGULATOR.....	1 1A 2 2A 3 3A 4 4A	-----	-----	1	30401-MCA-000	6538748
2	REGULATOR, REVERSE	1 1A 2 2A 3 3A 4 4A	-----	-----	1	31710-MCA-003	6636989
3	RESISTOR ASSY., REVERSE.....	1 1A 2 2A 3 3A 4 4A	-----	-----	1	36280-MCA-003	6619621
4	CONTROLLER, AUTO CRUISE.....	1 1A 2 2A 3 3A 4 4A	-----	-----	1	36700-MCA-003	6637045
5	SENSOR ASSY., MAP	1 1A 2 2A 3 3A 4 4A	-----	-----	1	37830-MAT-E01	6113518
6	HORN ASSY. (HIGH)	1 1A 2 2A 3 3A 4 4A	-----	-----	1	38110-MCA-003	6619720
7	HORN ASSY. (LOW)	1 1A 2 2A 3 3A 4 4A	-----	-----	1	38120-MCA-003	6619738
8	SUSPENSION, POWER RELAY	1 1A 2 2A 3 3A 4 4A	-----	-----	1	38306-MCA-000	6537195
9	CONTROL UNIT, TRUNK LOCK & OPEN..	1 1A 2 2A 3 3A 4 4A	-----	-----	1	38380-MCA-671	6634661
10	SUSPENSION, RELAY (MINI ISO)	1 1A 2 2A 3 3A 4 4A	-----	-----	3	38506-MCA-000	6537211
11	ABS CONTROL UNIT.....	1A 2A 3A 4A	-----	-----	1	38600-MCA-971	6619787
12	PGM-FI UNIT	1 1A	-----	-----	1	38770-MCA-671	6637128
	PGM-FI UNIT	2 2A	-----	-----	1	38770-MCA-751	6717540
	PGM-FI UNIT	3 3A	-----	-----	1	38770-MCA-A00	7062102
	PGM-FI UNIT	4 4A	-----	-----	1	38770-MCA-A21	7528177
13	STAY, PGM-FI UNIT	1 1A 2 2A 3 3A 4 4A	-----	-----	1	38771-MCA-000	6538839
14	RELAY, POWER (MICRO ISO 5P)	1 1A 2 2A 3 3A 4 4A	-----	-----	1	39795-MCA-000	6537229
15	RELAY, POWER (MINI ISO 4P).....	1 1A 2 2A 3 3A 4 4A	-----	-----	3	39796-MCA-000	6537237

CONTROL UNIT

1 =GL1800'01 1A=GL1800A'01 2 =GL1800'02 2A=GL1800A'02		3 =GL1800'03 3A=GL1800A'03 4 =GL1800'04 4A=GL1800A'04		F-36				
				Frame Serial Number				
Ref	Description	Model		From	To	QTY	Part Number	H/C
16	PLUG	1	1A 2 2A 3 3A 4 4A	-----	-----	3	50318-041-600	0210278
17	STAY, REVERSE RESISTOR	1	1A 2 2A 3 3A 4 4A	-----	-----	1	50331-MCA-000	6539274
18	PLATE, STAY (UPPER)	1	1A 2 2A 3 3A 4 4A	-----	-----	1	64513-MCA-000	6620850
19	RUBBER, SEAT HINGE	1	1A 2 2A 3 3A 4 4A	-----	-----	1	77218-GB2-720	4485165
20	BOLT, FR. FENDER SETTING	1	1A 2 2A 3 3A 4 4A	-----	-----	4	90106-MM9-000	2902047
21	WASHER (6X20)	1	1A 2 2A 3 3A 4 4A	-----	-----	1	90512-MBY-000	6092266
22	CLIP	1	1A 2 2A 3 3A 4 4A	-----	-----	1	91411-679-000	0813543
23	CLIP, CONNECTOR (BROWN)	1	1A 2 2A 3 3A 4 4A	-----	-----	1	91556-SP0-003	3677382
24	SCREW-WASHER (5X8)	1	1A 2 2A 3 3A 4 4A	-----	-----	3	93892-05008-08	0791335
25	SCREW, TAPPING (4X12).....	1	1A 2 2A 3 3A 4 4A	-----	-----	1	93903-24380	0562090
26	SCREW, TAPPING (5X12).....	1	1A 2 2A 3 3A 4 4A	-----	-----	2	93903-25280	0563981
27	BOLT, FLANGE (8X10)	1	1A 2 2A 3 3A 4 4A	-----	-----	2	95701-08010-08	3391638
28	BOLT, FLANGE (6X16)	1	1A 2 2A 3 3A 4 4A	-----	-----	2	96001-06016-07	2532737
29	BOLT, FLANGE (6X16)	1	1A	-----	-----	1	96001-06016-07	2532737
	BOLT, FLANGE (6X16)	2	2A 3 3A 4 4A	-----	-----	1	96001-06016-00	2105955

RADIATOR

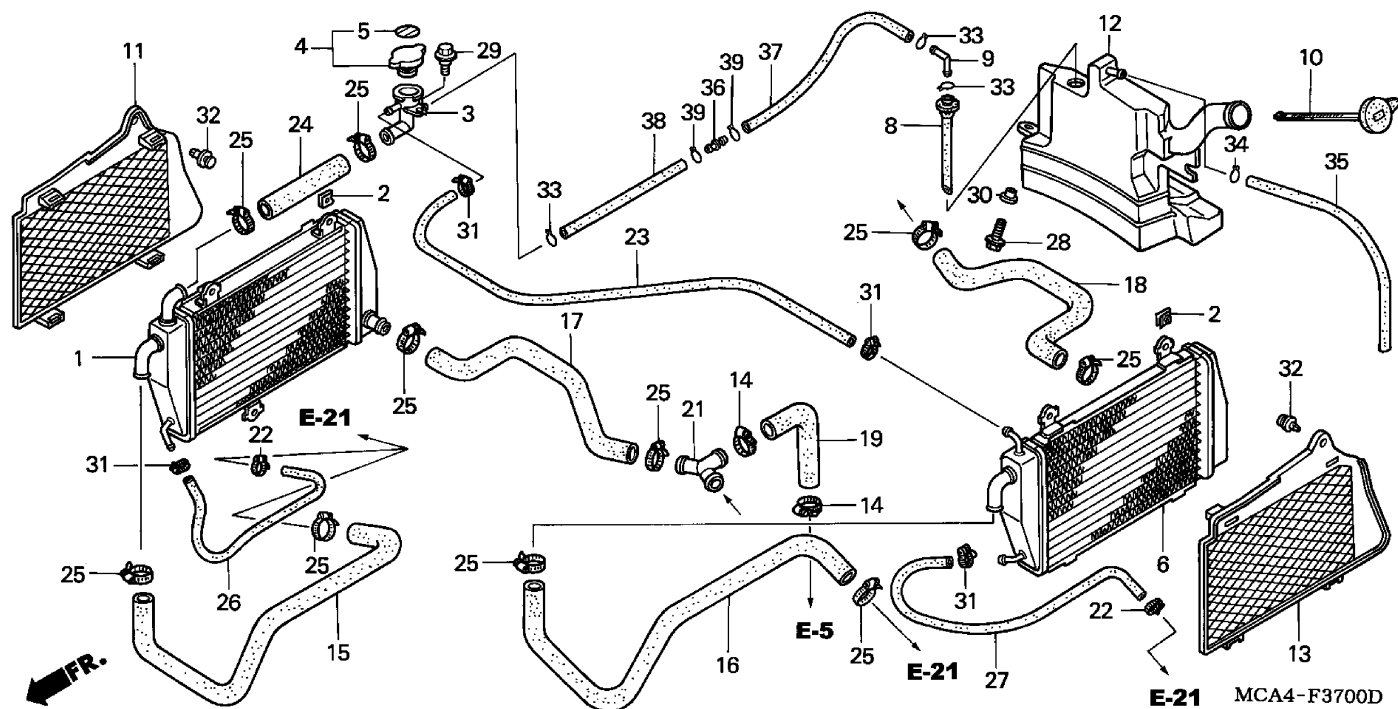

E-21 MCA4-F3700D
MCA4F3700D

1 =GL1800'01
1A=GL1800A'01
2 =GL1800'02
2A=GL1800A'02

3 =GL1800'03
3A=GL1800A'03
4 =GL1800'04
4A=GL1800A'04

F-37

Frame
Serial Number

Ref	Description	Model	From	To	QTY	Part Number	H/C
1	RADIATOR, R.	1 1A 2 2A 3 3A 4 4A	-----	-----	1	19010-MCA-003	6538169
2	NUT, SET	1 1A 2 2A 3 3A 4 4A	-----	-----	6	19014-KEA-003	5213525
3	NECK, FILLER	1 1A 2 2A 3 3A 4 4A	-----	-----	1	19039-KM1-004	1930742
4	CAP, RADIATOR	1 1A 2 2A 3 3A 4 4A	-----	-----	1	19045-GBF-770	4265336
5	SEAL, RADIATOR CAP	1 1A 2 2A 3 3A 4 4A	-----	-----	1	19055-MV9-921	4106423
6	RADIATOR, L.	1 1A 2 2A 3 3A 4 4A	-----	-----	1	19060-MCA-003	6538326
8	TUBE, LEVEL	1 1A 2 2A 3 3A	-----	-----	1	19102-ML7-700	2530129
	TUBE, LEVEL	1 1A 2 2A 3 3A 4 4A	-----	-----	1	19102-ML7-701	7468770
9	JOINT, TUBE	1 1A 2 2A 3 3A 4 4A	-----	-----	1	19103-MB9-000	1094564
10	CAP ASSY., RESERVE TANK	1 1A 2 2A 3 3A 4 4A	-----	-----	1	19104-MCA-000	6618235
11	GRILLE, R. RADIATOR	1 1A 2 2A 3 3A 4 4A	-----	-----	1	19105-MCA-000	6543235
12	TANK ASSY., RESERVE	1 1A 2 2A 3 3A 4 4A	-----	-----	1	19110-MCA-000	6588743
13	GRILLE, L. RADIATOR	1 1A 2 2A 3 3A 4 4A	-----	-----	1	19205-MCA-000	6543243
14	CLAMP, R. RADIATOR HOSE	1 1A 2 2A 3 3A 4 4A	-----	-----	2	19509-MM5-003	2567956
15	HOSE, R. FR. RADIATOR	1 1A 2 2A 3 3A 4 4A	-----	-----	1	19501-MCA-000	6538375
16	HOSE, L. FR. RADIATOR	1 1A 2 2A 3 3A 4 4A	-----	-----	1	19502-MCA-000	6538383
17	HOSE, R. RR. RADIATOR	1 1A 2 2A 3 3A 4 4A	-----	-----	1	19503-MCA-000	6538391
18	HOSE, L. RR. RADIATOR	1 1A 2 2A 3 3A 4 4A	-----	-----	1	19504-MCA-000	6538409

RADIATOR

1 =GL1800'01 1A=GL1800A'01 2 =GL1800'02 2A=GL1800A'02		3 =GL1800'03 3A=GL1800A'03 4 =GL1800'04 4A=GL1800A'04		F-37				
				Frame Serial Number				
Ref	Description	Model		From	To	QTY	Part Number	H/C
19	HOSE, RR. RADIATOR	1	1A 2 2A 3 3A 4 4A	-----	-----	1	19505-MCA-000	6538417
21	JOINT, THREE-WAY	1	1A 2 2A 3 3A 4 4A	-----	-----	1	19506-MCA-000	6538821
22	CLAMP, RADIATOR HOSE	1	1A 2 2A 3 3A 4 4A	-----	-----	2	19507-MAT-000	5319520
23	HOSE, BREATHER	1	1A 2 2A 3 3A 4 4A	-----	-----	1	19508-MCA-000	6538342
24	HOSE, CAP JOINT.....	1	1A 2 2A 3 3A 4 4A	-----	-----	1	19509-MCA-000	6538433
25	CLAMP, WATER HOSE	1	1A 2 2A 3 3A 4 4A	-----	-----	10	19505-ML3-770	2478337
26	HOSE, R. DRAIN	1	1A 2 2A 3 3A 4 4A	-----	-----	1	19520-MCA-000	6538714
27	HOSE, L. DRAIN	1	1A 2 2A 3 3A 4 4A	-----	-----	1	19525-MCA-000	6538722
28	BOLT, FLANGE (6X16)	1	1A 2 2A 3 3A 4 4A	-----	-----	1	95701-06016-00	2410892
29	BOLT, FLANGE (6MM).....	1	1A 2 2A 3 3A 4 4A	-----	-----	1	90111-187-000	1032069
30	WASHER, CHAIN CASE SETTING	1	1A 2 2A 3 3A 4 4A	-----	-----	1	90522-028-000	0243345
31	CLAMP, RADIATOR HOSE	1	1A	-----	-----	4	19507-MAT-000	5319520
	CLAMP, WATER HOSE	2	2A 3 3A 4 4A	-----	-----	4	19507-MAL-600	4637914
32	CLIP, PANEL FIXING *NH1* (BLACK).....	1	1A 2 2A 3 3A 4 4A	-----	-----	2	91549-MW0-790ZA	4230462
33	CLIP, TUBE (B12)	1	1A 2 2A 3 3A 4 4A	-----	-----	3	95002-02120	0335034
34	CLIP, TUBE (B10)	1	1A 2 2A 3 3A 4 4A	-----	-----	1	95002-02100	0250985
35	BULK HOSE, VACUUM (5.5X3000) (5.3X320)	1	1A 2 2A 3 3A	-----	-----	1	95005-55003-20M	2449619
	BULK HOSE, VACUUM (5.5X8000) (5.3X320)	4	4A	-----	-----	1	95005-55008-10M	2386886
36	JOINT, TUBE	1	1A 2 2A 3 3A 4 4A	-----	-----	1	19102-KT8-000	2541068
37	TUBE A, RESERVE	1	1A 2 2A 3 3A 4 4A	-----	-----	1	19106-MCA-000	6717516
38	TUBE B, RESERVE	1	1A 2 2A 3 3A 4 4A	-----	-----	1	19107-MCA-000	6717524
39	CLIP, TUBE (B12)	1	1A 2 2A 3 3A 4 4A	-----	-----	2	95002-02120	0335034

COOLING FAN

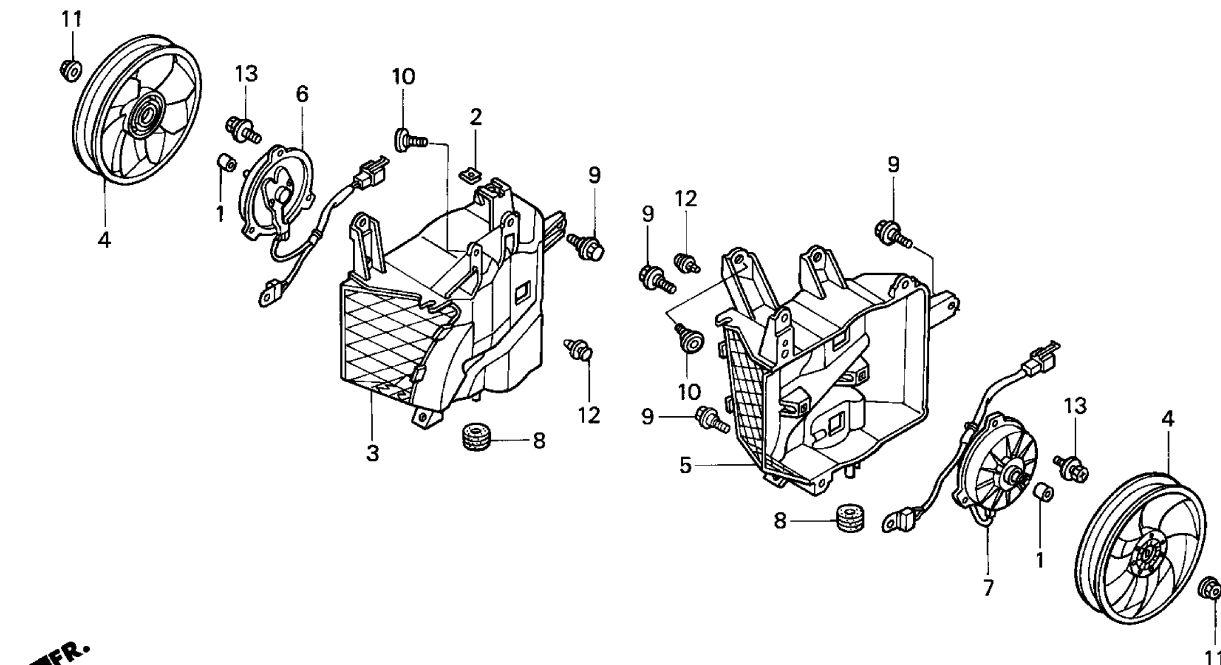

MCA4- F3800 A
MCA4F3800A

1 =GL1800'01
1A=GL1800A'01
2 =GL1800'02
2A=GL1800A'02

3 =GL1800'03
3A=GL 1800A'03
4 =GL1800'04
4A=GL1800A'04

F-38

Frame
Serial Number

Ref	Description	Model	From	To	QTY	Part Number	H/C
1	COLLAR	1 1A 2 2A 3 3A	-----	-----	2	19006-MCJ-003	6394407
2	NUT, SET	1 1A 2 2A 3 3A 4 4A	-----	-----	1	19014-KEA-003	5213525
3	AIR GUIDE, R. RADIATOR	1 1A 2 2A 3 3A	-----	-----	1	19015-MCA-000	6538235
	AIR GUIDE, R. RADIATOR	4 4A	-----	-----	1	19015-MCA-A20	7527732
4	FAN, COOLING	1 1A 2 2A 3 3A	-----	-----	2	19020-MCF-003	6394449
	FAN, COOLING	4 4A	-----	-----	2	19020-MCF-013	7375710
5	AIR GUIDE, L. RADIATOR.....	1 1A 2 2A 3 3A	-----	-----	1	19025-MCA-000	6538276
	AIR GUIDE, L. RADIATOR.....	4 4A	-----	-----	1	19025-MCA-A20	7527740
6	MOTOR ASSY., R. FAN.....	1 1A 2 2A 3 3A 4 4A	-----	-----	1	19030-MCA-003	6636898
7	MOTOR ASSY., L. FAN	1 1A 2 2A 3 3A 4 4A	-----	-----	1	19032-MCA-003	6636906
8	RUBBER, RADIATOR SETTING	1 1A 2 2A 3 3A 4 4A	-----	-----	2	19051-KA4-000	1042266
9	BOLT, FLANGE (6MM).....	1 1A 2 2A 3 3A 4 4A	-----	-----	6	90111-187-000	1032069
10	BOLT, TOOL BOX (6X20)	1 1A 2 2A 3 3A 4 4A	-----	-----	4	90119-KV3-680	5371596
11	NUT, SERRATE (5MM)	1 1A 2 2A 3 3A 4 4A	-----	-----	2	90315-MK3-003	2045912
12	CLIP, PANEL FIXING *NH1* (BLACK).....	1 1A 2 2A 3 3A 4 4A	-----	-----	2	91549-MW0-790ZA	4230462
13	BOLT-WASHER (6X12)	1 1A 2 2A 3 3A 4 4A	-----	-----	6	93401-06012-08	2646610

FRAME

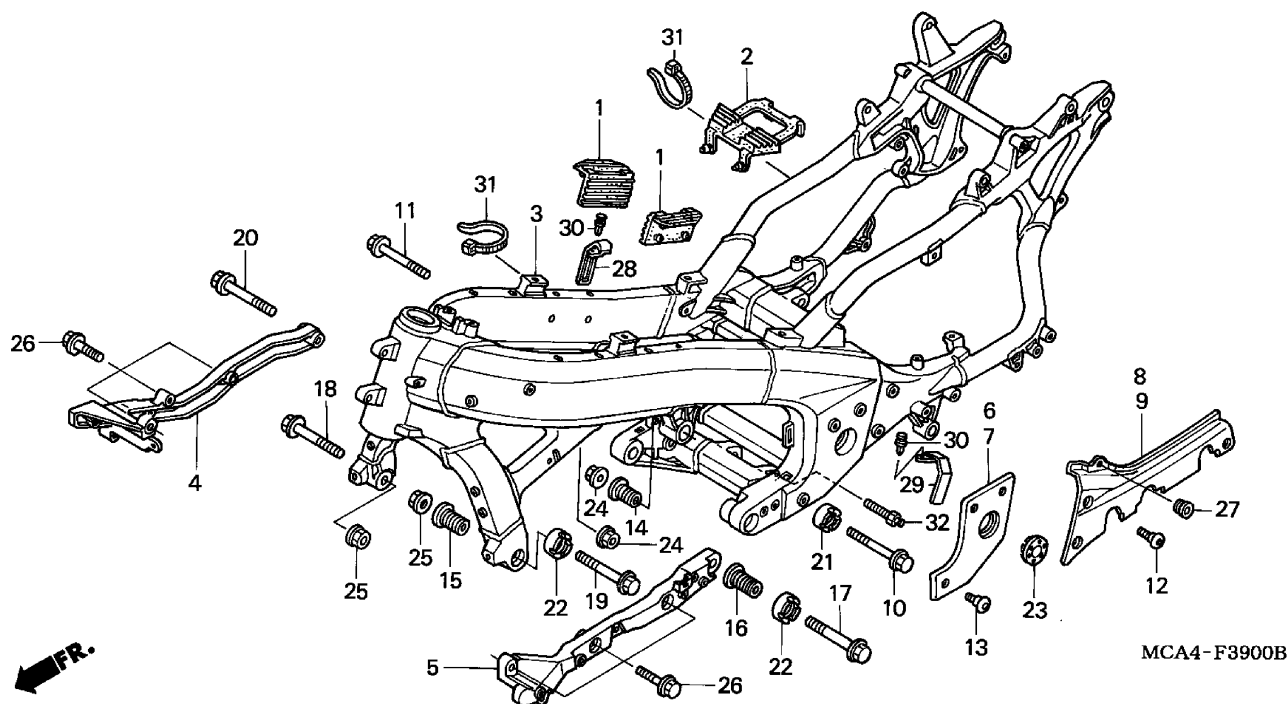

MCA4F3900B

1 =GL1800'01
1A=GL1800A'01
2 =GL1800'02
2A=GL1800A'02

3 =GL1800'03
3A=GL1800A'03
4 =GL1800'04
4A=GL1800A'04

F-39

Frame
Serial Number

Ref	Description	Model	From	To	QTY	Part Number	H/C
1	CUSHION, FR. FUEL TANK.....	1 1A 2 2A 3 3A 4 4A	-----	-----	2	17611-MCA-000	6537997
2	CUSHION, FUEL TANK CENTER	1 1A 2 2A 3 3A 4 4A	-----	-----	1	17614-MCA-000	6538003
3	FRAME *NH456M* (IO SILVER METALLIC)	1 1A 2 2A 3 3A 4 4A	-----	-----	1	50100-MCA-000ZA	6539043
4	BEAM, R. ENGINE SUPPORT	1 1A 2 2A 3 3A 4 4A	-----	-----	1	50351-MCA-000	6539092
5	BEAM, L. ENGINE SUPPORT	1 1A 2 2A 3 3A 4 4A	-----	-----	1	50352-MCA-000	6539126
6	COVER, R. PIVOT PLATE *NH248R* (GRAY).....	1 1A 2 2A 3 3A 4 4A	-----	-----	1	50410-MCA-000ZA	6645188
7	COVER, L. PIVOT PLATE *NH248R* (GRAY).....	1 1A 2 2A 3 3A 4 4A	-----	-----	1	50415-MCA-000ZA	6645196
8	COVER, R. PILLION STEP HOLDER *NH454M* (ECLIPSE SILVER METALLIC).....	1 1A 2 2A 3 3A 4 4A	-----	-----	1	50740-MCA-000ZA	6539837
9	COVER, L. PILLION STEP HOLDER *NH454M* (ECLIPSE SILVER METALLIC).....	1 1A 2 2A 3 3A 4 4A	-----	-----	1	50741-MCA-000ZA	6539845
10	BOLT, FLANGE (10X85)	1 1A 2 2A 3 3A 4 4A	-----	-----	1	90101-KK6-000	4235172
11	BOLT, FLANGE (10X62)	1 1A 2 2A 3 3A 4 4A	-----	-----	1	90101-MBB-000	5365226
12	SCREW, SPECIAL (5X12)	1 1A 2 2A 3 3A 4 4A	-----	-----	6	90106-MBY-000	6092043
13	SCREW, PAN (5X13)	1 1A 2 2A 3 3A 4 4A	-----	-----	6	90112-MBS-000	6621668
14	BOLT, ADJUSTING (M20-43.5)	1 1A 2 2A 3 3A 4 4A	-----	-----	1	90116-MCA-000	6621718

FRAME

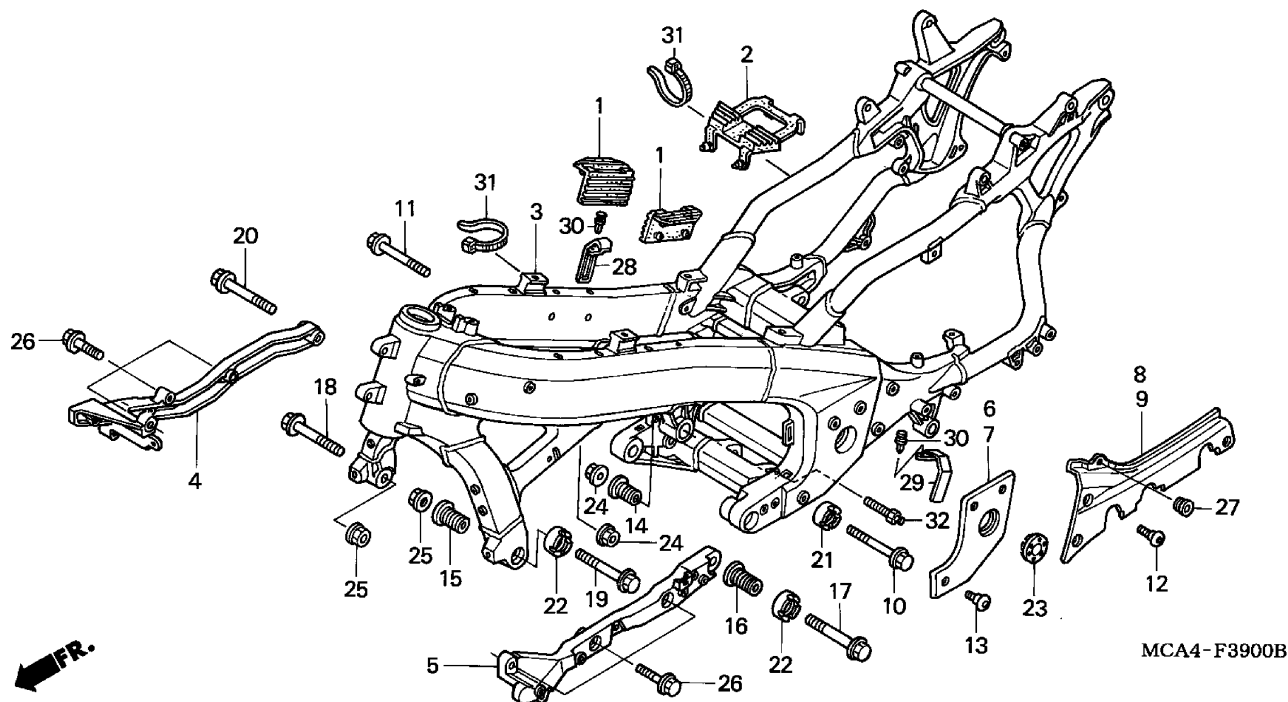

MCA4F3900B

1 =GL1800'01
1A=GL1800A'01
2 =GL1800'02
2A=GL1800A'02

3 =GL1800'03
3A=GL1800A'03
4 =GL1800'04
4A=GL1800A'04

F-39

Frame
Serial Number

Ref	Description	Model	From	To	QTY	Part Number	H/C
15	BOLT, ADJUSTING (M22-47)	1 1A 2 2A 3 3A 4 4A	-----	-----	1	90117-MCA-000	6621726
16	BOLT, ADJUSTING (M22-40)	1 1A 2 2A 3 3A 4 4A	-----	-----	1	90126-MCA-000	6621791
17	BOLT, FLANGE (12X92)	1 1A 2 2A 3 3A 4 4A	-----	-----	1	90127-MCA-000	6621809
18	BOLT, FLANGE (12X72)	1 1A 2 2A 3 3A 4 4A	-----	-----	1	90128-MCA-000	6621817
19	BOLT, FLANGE (12X92)	1 1A 2 2A 3 3A 4 4A	-----	-----	1	90129-MCA-000	6621825
20	BOLT, FLANGE (12X84)	1 1A 2 2A 3 3A 4 4A	-----	-----	1	90166-SZ3-000	4977625
21	NUT, LOCK (20MM)	1 1A 2 2A 3 3A 4 4A	-----	-----	1	90201-MW0-000	4046629
22	NUT, LOCK	1 1A 2 2A 3 3A 4 4A	-----	-----	2	90310-MCA-000	6621973
23	CAP, PIVOT	1 1A 2 2A 3 3A 4 4A	-----	-----	2	90312-MCA-000	6621981
24	NUT, FLANGE (10MM).....	1 1A 2 2A 3 3A 4 4A	-----	-----	2	94050-10000	0483867
25	NUT, FLANGE (12MM).....	1 1A 2 2A 3 3A 4 4A	-----	-----	2	94050-12000	0671123
26	BOLT, FLANGE (10X40)	1 1A 2 2A 3 3A 4 4A	-----	-----	6	96300-10040-00	4046926
27	GROMMET, SIDE COVER (16MM ATTACHES PROTECTOR SET, SIDE TO COVER, PILLION STEP)	1 1A 2 2A 3 3A 4 4A	-----	-----	2	83501-MG7-000	2015360
28	COVER, WELD BEAD *NH466M* (R/L) (PRESTO SILVER METALLIC) COVERS WELD PIECE ON FRAME	1 1A 2 2A 3 3A 4 4A	-----	-----	1	83613-MCA-000ZB	6646335

FRAME

1 =GL1800'01
1A=GL1800A'01
2 =GL1800'02
2A=GL1800A'02

3 =GL1800'03
3A=GL1800A'03
4 =GL1800'04
4A=GL1800A'04

F-39

Frame
Serial Number

Ref	Description	Model	From	To	QTY	Part Number	H/C
29	COVER, WELD BEAD *NH466M* (R/L) (PRESTO SILVER METALLIC) COVERS WELD PIECE ON FRAME	1 1A 2 2A 3 3A 4 4A	-----	-----	1	83713-MCA-000ZB	6646343
30	CLIP, PANEL FIXING	1 1A 2 2A 3 3A 4 4A	-----	-----	2	90671-MCA-000	6622237
31	BAND, WIRE	3 3A 4 4A	-----	-----	2	90651-KV6-003	2576296
32	HOOK, MAIN STAND SPRING	1 1A 2 2A 3 3A 4 4A	-----	-----	1	50538-MCA-000	6620298

TOOLS

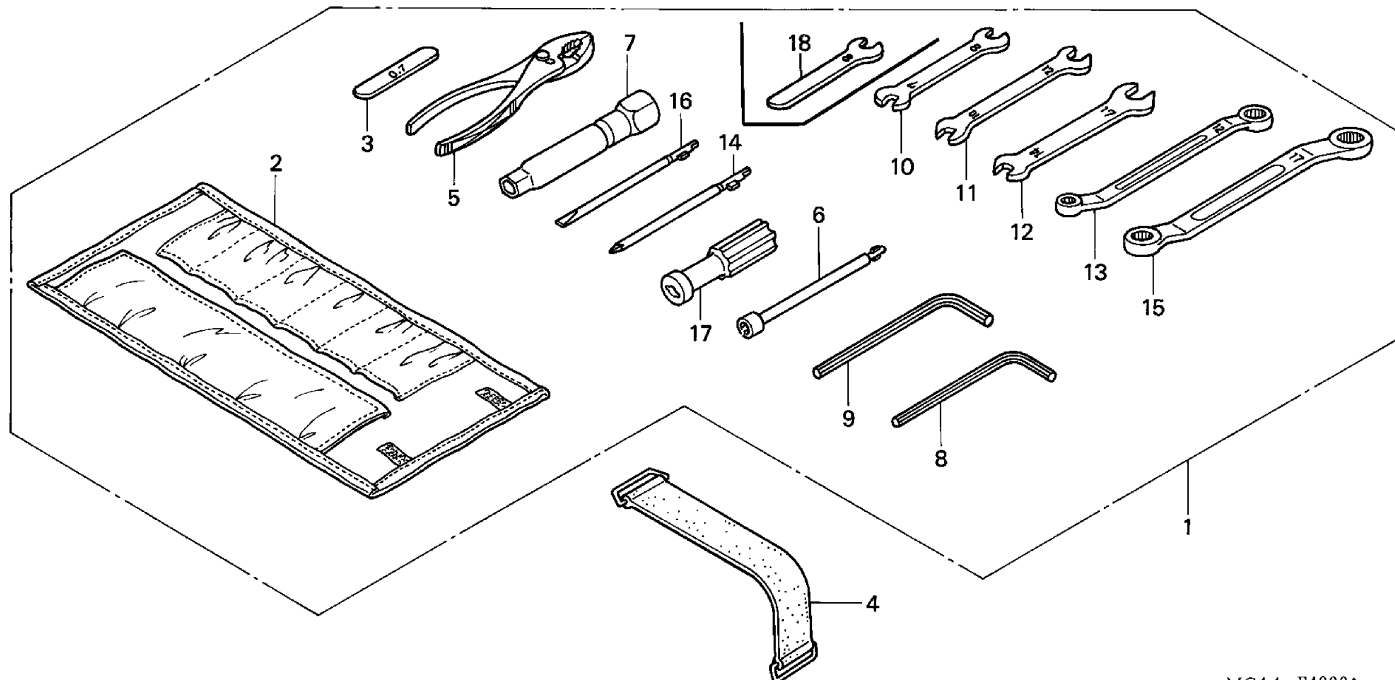

MCA4- F4000A

MCA4F4000A

1 =GL1800'01
1A=GL1800A'01
2 =GL1800'02
2A=GL1800A'02

3 =GL1800'03
3A=GL1800A'03
4 =GL1800'04
4A=GL1800A'04

F-40

Frame
Serial Number

Ref	Description	Model	From	To	QTY	Part Number	H/C
1	TOOL SET	1 1A	-----	-----	1	89010-MCA-000	6597843
	TOOL SET	2 2A 3 3A 4 4A	-----	-----	1	89010-MCA-780	6761654
2	BAG, TOOL	1 1A 2 2A 3 3A 4 4A	-----	-----	1	89101-ME5-670	1669480
	BAG, TOOL	1 1A 2 2A 3 3A 4 4A	-----	-----	1	89101-300-010	0192369
	BAG, TOOL (200MM).....	1 1A 2 2A 3 3A 4 4A	-----	-----	1	99008-02000	0268185
3	GAUGE, FEELER (0.7)	1 1A 2 2A 3 3A 4 4A	-----	-----	1	89103-371-000	0443663
4	BAND, TOOL SETTING	1 1A 2 2A 3 3A 4 4A	-----	-----	1	89105-MCA-000	6621502
5	PLIER (150)	1 1A 2 2A 3 3A 4 4A	-----	-----	1	89210-MN5-000	2810448
6	WRENCH, BOX (8MM).....	1 1A 2 2A 3 3A 4 4A	-----	-----	1	89211-MR7-000	3452711
7	WRENCH, PLUG (16)	1 1A 2 2A 3 3A 4 4A	-----	-----	1	89216-MCA-000	6597850
8	WRENCH, HEX. (5MM)	1 1A 2 2A 3 3A 4 4A	-----	-----	1	89221-MJ4-000	2072486
9	WRENCH, HEX. (6MM)	1 1A 2 2A 3 3A 4 4A	-----	-----	1	89221-422-000	0694174
10	WRENCH (7X8) (OPEN END)	1 1A	-----	-----	1	89224-MN5-000	2810471
11	WRENCH (10X12) (OPEN END)	1 1A 2 2A 3 3A 4 4A	-----	-----	1	89225-MN5-000	2810489
12	SPANNER (14X17).....	1 1A 2 2A 3 3A 4 4A	-----	-----	1	89226-MN5-000	2810497
13	WRENCH, EYE (10X12).....	1 1A 2 2A 3 3A 4 4A	-----	-----	1	89227-MN5-000	2810505
14	SCREWDRIVER 2, PHILLIPS	1 1A 2 2A 3 3A 4 4A	-----	-----	1	89227-422-000	0694224
15	WRENCH, EYE (14X17).....	1 1A 2 2A 3 3A 4 4A	-----	-----	1	89228-MN5-000	2810513

TOOLS	
-------	--

1 =GL1800'01	3 =GL1800'03	F-40	
1A=GL1800A'01	3A=GL1800A'03		
2 =GL1800'02	4 =GL1800'04		
2A=GL1800A'02	4A=GL1800A'04		
		Frame	
		Serial Number	

Ref	Description	Model						From	To	QTY	Part Number	H/C	
16	SCREWDRIVER 2, STRAIGHT SLOT	1	1A	2	2A	3	3A	4	4A	-----	1	89229-422-000	0694240
17	GRIP	1	1A	2	2A	3	3A	4	4A	-----	1	99003-50000	0052464
18	SPANNER (8MM).....	2	2A	3	3A	4	4A			-----	1	89224-KW9-000	4485397

WIND SCREEN (1)

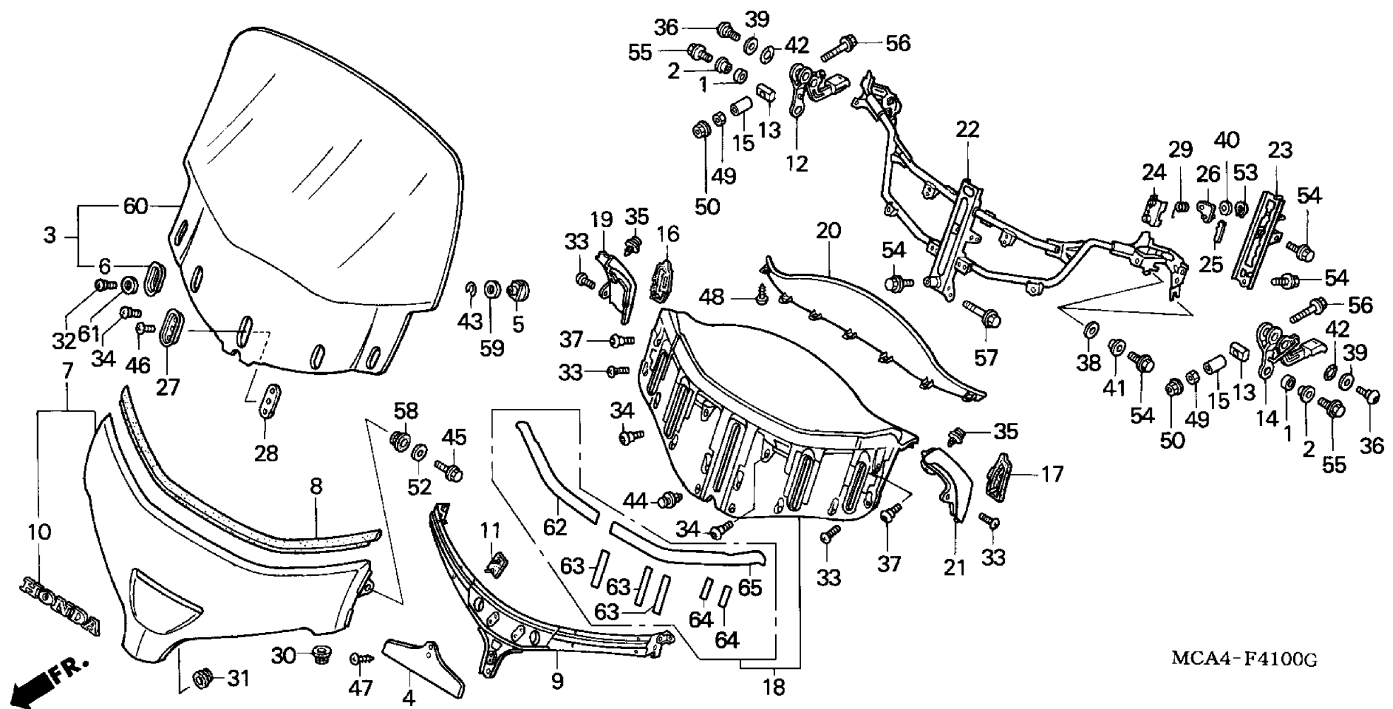

1 =GL1800'01
1A=GL1800A'01
2 =GL1800'02
2A=GL1800A'02

3 =GL1800'03
3A=GL1800A'03
4 =GL1800'04
4A=GL1800A'04

F-41

Frame
Serial Number

Ref	Description	Model	From	To	QTY	Part Number	H/C
1	COLLAR, STEP RUBBER SETTING	1 1A 2 2A 3 3A	-----	-----	2	50605-GZ4-670	3499985
2	COLLAR, FR. FENDER	1 1A 2 2A 3 3A	-----	-----	2	61105-KM7-910	2022523
3	WINDSCREEN	1 1A 2 2A	-----	-----	1	64100-MCA-000	6539068
4	COVER, GARNISH.....	1 1A 2 2A 3 3A	-----	-----	1	64113-MCA-000	6538888
5	NUT, WINDSCREEN SETTING	1 1A 2 2A	-----	-----	4	64114-MCA-000	6620611
		3 3A	-----	-----	2	64114-MCA-000	6620611
6	PLATE, WINDSCREEN SETTING	1 1A 2 2A	-----	-----	4	64116-MN5-000	2808913
		3 3A	-----	-----	2	64116-MN5-000	2808913
7	GARNISH SET, SCREEN *PB304P* (PEARL APOLLO BLUE)	1 1A	-----	-----	1	64120-MCA-000ZB	6543961
	GARNISH SET, SCREEN *R259P* (ILLUSION RED)	1 1A 2 2A	-----	-----	1	64120-MCA-000ZC	6543979
	GARNISH SET, SCREEN *NH1Z* (BLACK-Z)	1 1A 2 2A 3 3A	-----	-----	1	64120-MCA-000ZA	6543953
	GARNISH SET, SCREEN *Y130P* (PEARL HOT ROD YELLOW)	1 1A 2 2A 3 3A	-----	-----	1	64120-MCA-000ZD	6543987
	GARNISH SET, SCREEN *YR232P* (PEARL SUNBURST ORANGE)	2 2A	-----	-----	1	64120-MCA-000ZG	6715973
	GARNISH SET, SCREEN *NH469M* (STREAM SILVER METALLIC)	2 2A 3 3A	-----	-----	1	64120-MCA-000ZE	6715965

WIND SCREEN (1)

1 =GL1800'01 1A=GL1800A'01 2 =GL1800'02 2A=GL1800A'02		3 =GL1800'03 3A=GL1800A'03 4 =GL1800'04 4A=GL1800A'04	F-41			
			Frame Serial Number			
Ref	Description	Model	From	To	QTY	Part Number H/C
7	GARNISH SET, SCREEN *P44P* (PEARL CHROMIUM PURPLE).....	2 2A 3 3A	-----		1	64120-MCA-000ZF 6726814
	GARNISH SET, SCREEN *R274M* (DURANGO RED METALLIC)	3 3A	-----		1	64120-MCA-000ZJ 7061187
	GARNISH SET, SCREEN *YR236M* (JUPITER ORANGE METALLIC).....	3 3A	-----		1	64120-MCA-000ZK 7061195
8	SEAL, WINDSCREEN	1 1A 2 2A 3 3A	-----		1	64121-MCA-000 6620652
9	HOLDER, WINDSCREEN	1 1A 2 2A 3 3A	-----		1	64122-MCA-000 6535900
10	EMBLEM, FR. (HONDA)	1 1A 2 2A 3 3A	-----		1	64125-MCA-010 6620678
11	RUBBER, SCREEN HOLDER	1 1A 2 2A 3 3A	-----		6	64127-MCA-000 6540397
12	LINK, R. ADJUST	1 1A 2 2A 3 3A	-----		1	64133-MCA-000 6620694
13	BRKT, TENSION	1 1A 2 2A 3 3A	-----		2	64137-MCA-000 6620702
14	LINK, L. ADJUSTING	1 1A 2 2A 3 3A	-----		1	64143-MCA-000 6620710
15	COLLAR, ADJUSTING LEVER	1 1A 2 2A 3 3A	-----		2	64152-MCA-000 6620728
16	RUBBER, R. ADJUSTING LEVER.....	1 1A 2 2A 3 3A	-----		1	64153-MCA-000 6620736
17	RUBBER, L. ADJUSTING LEVER	1 1A 2 2A 3 3A	-----		1	64163-MCA-000 6620744
18	VISOR A, METER PANEL *NH105* (MAT BLACK).....	1 1A 2 2A 3 3A	-----		1	64255-MCA-000ZA 6542856
19	VISOR C, R. METER PANEL *NH105 * (MAT BLACK).....	1 1A 2 2A 3 3A	-----		1	64256-MCA-000ZA 6565303
20	VISOR B, METER PANEL	1 1A 2 2A 3 3A	-----		1	64265-MCA-000 6628911
21	VISOR C, L. METER PANEL *NH105 * (MAT BLACK).....	1 1A 2 2A 3 3A	-----		1	64266-MCA-000ZA 6542864
22	STAY B, COWL (UPPER)	1 1A 2 2A 3 3A	-----		1	64511-MCA-000 6542542
23	HOLDER, ADJUSTER	1 1A 2 2A 3 3A	-----		1	64541-MCA-000 6539118
24	BODY, ADJUSTER.....	1 1A 2 2A 3 3A	-----		1	64542-MCA-000 6620900
25	CAM B, ADJUSTER	1 1A 2 2A 3 3A	-----		1	64543-MCA-000 6620918
26	CAM A, ADJUSTER	1 1A 2 2A 3 3A	-----		1	64544-MCA-000 6620926
27	HOLDER A, SCREEN	1 1A 2 2A 3 3A	-----		1	64547-MCA-000 6539720
28	HOLDER B, SCREEN	1 1A 2 2A 3 3A	-----		1	64548-MCA-000 6620934
29	SPRING, HOLDER.....	1 1A 2 2A 3 3A	-----		1	64549-MCA-000 6620942
30	GROMMET, SIDE COVER (PER MS TODA EMAIL 2/26/01)	2 2A 3 3A	-----		2	83601-MN5-000 2810133
31	GROMMET, AIR CLEANER HOUSING	1 1A 2 2A 3 3A	-----		2	83551-GE2-000 1406164
32	SCREW, MUDGUARD	1 1A 2 2A	-----		4	90103-HC4-770 2978427
		3 3A	-----		2	90103-HC4-770 2978427

WIND SCREEN (1)

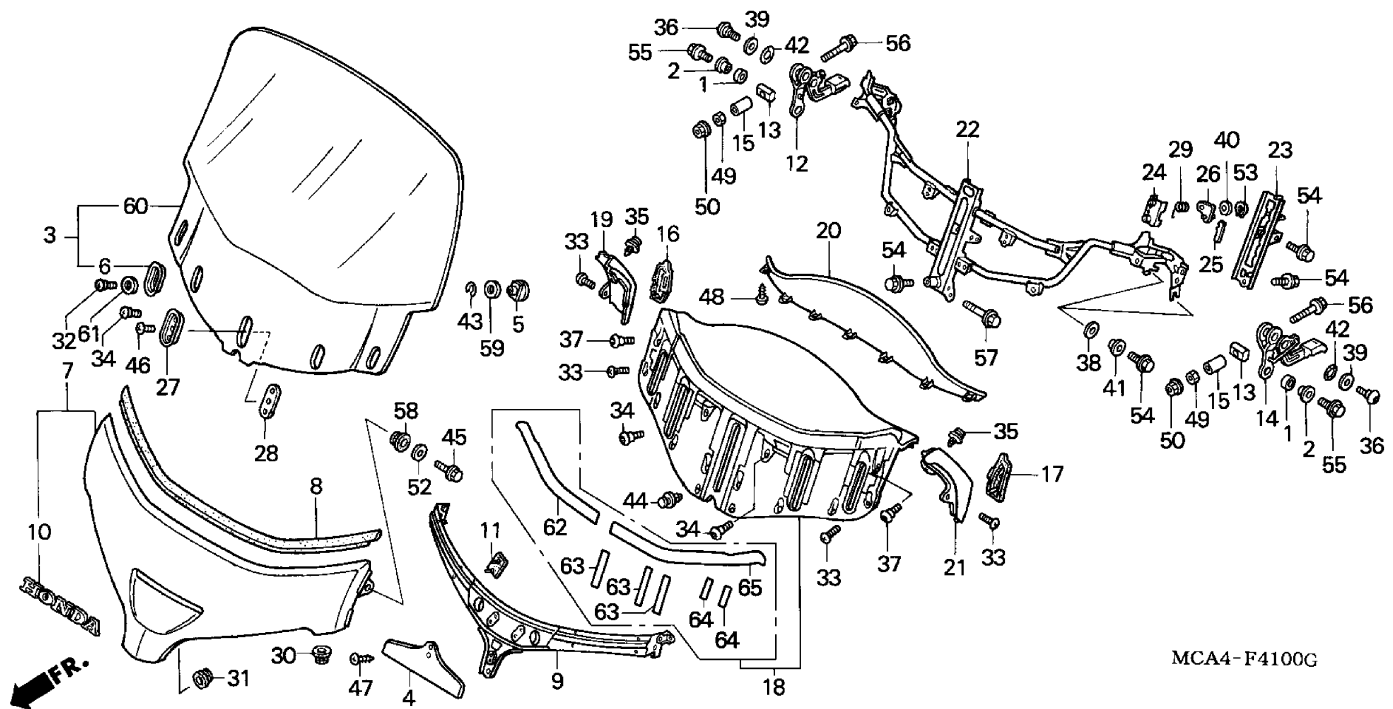

MCA4-F4100G

MCA4F4100G

1 =GL1800'01
1A=GL1800A'01
2 =GL1800'02
2A=GL1800A'02

3 =GL1800'03
3A=GL1800A'03
4 =GL1800'04
4A=GL1800A'04

F-41

Frame
Serial Number

Ref	Description	Model	From	To	QTY	Part Number	H/C
33	SCREW, PAN (5X12)	1 1A 2 2A 3 3A	-----	-----	6	90104-964-000	1423714
34	SCREW, PAN (6X11)	1 1A 2 2A 3 3A	-----	-----	8	90106-KY2-701	3134053
35	CLIP, BUMPER SEAL	1 1A 2 2A 3 3A	-----	-----	2	90116-SP0-003	3674520
36	SCREW, PAN (6X11)	1 1A 2 2A 3 3A	-----	-----	2	90118-MCA-000	6621734
37	SCREW, PAN (6X14)	1 1A 2 2A 3 3A	-----	-----	2	90138-MCA-000	6621908
38	WASHER, BUMPER BOLT	1 1A 2 2A 3 3A	-----	-----	4	90148-SA0-000	2256816
39	WASHER, WAVE (10MM)	1 1A 2 2A 3 3A	-----	-----	2	90435-422-000	0691055
40	WASHER (10.1MM)	1 1A 2 2A 3 3A	-----	-----	1	90443-ZG3-000	3620846
41	WASHER (6X20)	1 1A 2 2A 3 3A	-----	-----	4	90512-300-000	0191494
42	WASHER, THRUST (8.6X13X0.6)	1 1A 2 2A 3 3A	-----	-----	2	90589-VD6-901	3437902
43	E-RING (8MM)	1 1A 2 2A	-----	-----	4	90601-473-003	1544824
		3 3A	-----	-----	2	90601-473-003	1544824
44	CLIP, SPLASH	1 1A 2 2A 3 3A	-----	-----	2	90657-SB0-003	1477280
45	BOLT, SLOT (6X8)	1 1A 2 2A 3 3A	-----	-----	2	92301-06008-0A	3169026
46	SCREW, PAN (6X8)	1 1A 2 2A 3 3A	-----	-----	1	90053-371-980	0457044
	SCREW, PAN (6X8)	1 1A 2 2A 3 3A	-----	-----	1	93500-06008-0A	0182352
	SCREW, PAN (6X8)	1 1A 2 2A 3 3A	-----	-----	1	93500-06008-0H	2421378
	SCREW, PAN (6X8)	1 1A 2 2A 3 3A	-----	-----	1	93500-06008-1H	1904648

WIND SCREEN (1)

1 =GL1800'01 1A=GL1800A'01 2 =GL1800'02 2A=GL1800A'02		3 =GL1800'03 3A=GL1800A'03 4 =GL1800'04 4A=GL1800A'04	F-41			
			Frame Serial Number			
Ref	Description	Model	From	To	QTY	Part Number H/C
47	SCREW, TAPPING (4X6).....	1 1A 2 2A 3 3A	-----	-----	1	93903-24020 1172097
48	SCREW, TAPPING (4X10).....	1 1A 2 2A 3 3A	-----	-----	7	93903-24280 0562082
49	NUT, HEX. (6MM).....	1 1A 2 2A 3 3A	-----	-----	2	94002-06000-0S 0181032
50	NUT, FLANGE (6MM).....	1 1A 2 2A 3 3A	-----	-----	2	94050-06000 0471623
52	WASHER, PLAIN (6MM)	1 1A 2 2A 3 3A	-----	-----	2	94103-06000 0450122
53	CIRCLIP (OUTER) (10MM)	1 1A 2 2A 3 3A	-----	-----	1	94510-10000 0156992
54	BOLT, FLANGE (6X12)	1 1A 2 2A 3 3A	-----	-----	7	96001-06012-00 2105930
55	BOLT, FLANGE (6X16)	1 1A 2 2A 3 3A	-----	-----	2	96001-06016-00 2105955
56	BOLT, FLANGE (6X40)	1 1A 2 2A 3 3A	-----	-----	2	96001-06040-00 2106037
57	BOLT, FLANGE (6X45)	1 1A 2 2A 3 3A	-----	-----	1	96001-06045-00 2106045
58	RUBBER, FAIRING SETTING	1 1A 2 2A 3 3A	-----	-----	2	64246-MJ4-670 2072007
59	WASHER	1 1A 2 2A	-----	-----	4	90476-703-000 6291157
		3 3A	-----	-----	2	90476-703-000 6291157
60	WINDSCREEN	3 3A	-----	-----	1	64100-MCA-A00 7062144
61	WASHER, NYLON (8MM)	3 3A	-----	-----	2	90507-921-000 0285130
62	TAPE A, R. SLIDE	1 1A 2 2A 3 3A	-----	-----	1	64117-MCA-300 6620629
63	TAPE B, SLIDE.....	1 1A 2 2A 3 3A	-----	-----	6	64118-MCA-300 6620637
64	TAPE C, SLIDE	1 1A 2 2A 3 3A	-----	-----	4	64119-MCA-300 6620645
65	TAPE A, L. SLIDE.....	1 1A 2 2A 3 3A	-----	-----	1	64128-MCA-300 6620686

WIND SCREEN (2)

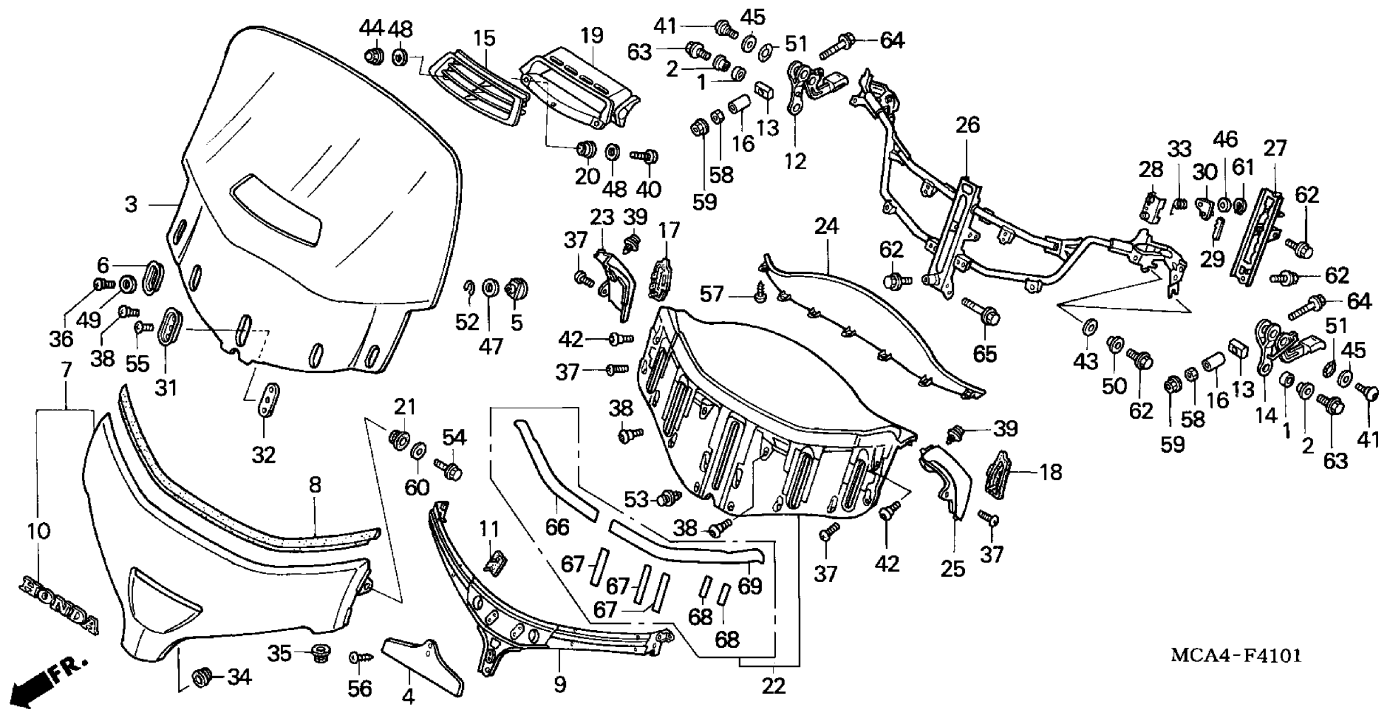

MCA4-F4101

MCA4F4101

1 =GL1800'01
1A=GL1800A'01
2 =GL1800'02
2A=GL1800A'02

3 =GL1800'03
3A=GL1800A'03
4 =GL1800'04
4A=GL1800A'04

F-41-1

Frame
Serial Number

Ref	Description	Model	From	To	QTY	Part Number	H/C
1	COLLAR, STEP RUBBER SETTING	4 4A	-----	-----	2	50605-GZ4-670	3499985
2	COLLAR, FR. FENDER	4 4A	-----	-----	2	61105-KM7-910	2022523
3	WINDSCREEN	4 4A	-----	-----	1	64100-MCA-A20	7528201
4	COVER, GARNISH.....	4 4A	-----	-----	1	64113-MCA-000	6538888
5	NUT, WINDSCREEN SETTING	4 4A	-----	-----	2	64114-MCA-000	6620611
6	PLATE, WINDSCREEN SETTING	4 4A	-----	-----	2	64116-MN5-000	2808913
7	GARNISH SET, SCREEN *NH1Z* (WL) (BLACK-Z)	4 4A	-----	-----	1	64120-MCA-A20ZA	7527435
	GARNISH SET, SCREEN *RP166M* (WL) (KELLY MAGENTA METALLIC).....	4 4A	-----	-----	1	64120-MCA-A20ZC	7527443
	GARNISH SET, SCREEN *R274M* (WL) (DURANGO RED METALLIC)	4 4A	-----	-----	1	64120-MCA-A20ZD	7527450
	GARNISH SET, SCREEN *R288* (WL) (FLARE RED)	4 4A	-----	-----	1	64120-MCA-A20ZF	7527476
	GARNISH SET, SCREEN *Y181P* (WL) (PEARL CHALLENGER BROWN)	4 4A	-----	-----	1	64120-MCA-A20ZH	7527484
8	SEAL, WINDSCREEN	4 4A	-----	-----	1	64121-MCA-000	6620652
9	HOLDER, WINDSCREEN	4 4A	-----	-----	1	64122-MCA-000	6535900
10	EMBLEM, FR. (TYPE1) (HONDA)	4 4A	-----	-----	1	64125-MCA-A20ZA	7544984

WIND SCREEN (2)

1 =GL1800'01 1A=GL1800A'01 2 =GL1800'02 2A=GL1800A'02		3 =GL1800'03 3A=GL 1800A'03 4 =GL1800'04 4A=GL1800A'04	F-41-1			
			Frame Serial Number			
Ref	Description	Model	From	To	QTY	Part Number H/C
10	EMBLEM, FR. (TYPE2) (HONDA)	4 4A	-----	-----	1	64125-MCA-A20ZB 7544992
11	RUBBER, SCREEN HOLDER	4 4A	-----	-----	6	64127-MCA-000 6540397
12	LINK, R. ADJUST	4 4A	-----	-----	1	64133-MCA-000 6620694
13	BRKT, TENSION	4 4A	-----	-----	2	64137-MCA-000 6620702
14	LINK, L. ADJUSTING	4 4A	-----	-----	1	64143-MCA-000 6620710
15	GRILLE, CENTER FRESH AIR	4 4A	-----	-----	1	64150-MCA-A20 7528219
16	COLLAR, ADJUSTING LEVER	4 4A	-----	-----	2	64152-MCA-000 6620728
17	RUBBER, R. ADJUSTING LEVER.....	4 4A	-----	-----	1	64153-MCA-000 6620736
18	RUBBER, L. ADJUSTING LEVER	4 4A	-----	-----	1	64163-MCA-000 6620744
19	VISOR ASSY., FRESH AIR	4 4A	-----	-----	1	64170-MCA-A20 7528227
20	GROMMET	4 4A	-----	-----	2	64205-MCA-A20 7528235
21	RUBBER, FAIRING SETTING	4 4A	-----	-----	2	64246-MJ4-670 2072007
22	VISOR A, METER PANEL *NH105* (MAT BLACK).....	4 4A	-----	-----	1	64255-MCA-000ZA 6542856
23	VISOR C, R. METER PANEL *NH105 * (MAT BLACK).....	4 4A	-----	-----	1	64256-MCA-000ZA 6565303
24	VISOR B, METER PANEL	4 4A	-----	-----	1	64265-MCA-000 6628911
25	VISOR C, L. METER PANEL *NH105 * (MAT BLACK).....	4 4A	-----	-----	1	64266-MCA-000ZA 6542864
26	STAY B, COWL (UPPER)	4 4A	-----	-----	1	64511-MCA-000 6542542
27	HOLDER, ADJUSTER	4 4A	-----	-----	1	64541-MCA-000 6539118
28	BODY, ADJUSTER.....	4 4A	-----	-----	1	64542-MCA-000 6620900
29	CAM B, ADJUSTER	4 4A	-----	-----	1	64543-MCA-000 6620918
30	CAM A, ADJUSTER	4 4A	-----	-----	1	64544-MCA-000 6620926
31	HOLDER A, SCREEN	4 4A	-----	-----	1	64547-MCA-000 6539720
32	HOLDER B, SCREEN	4 4A	-----	-----	1	64548-MCA-000 6620934
33	SPRING, HOLDER.....	4 4A	-----	-----	1	64549-MCA-000 6620942
34	GROMMET, AIR CLEANER HOUSING	4 4A	-----	-----	2	83551-GE2-000 1406164
35	GROMMET, SIDE COVER.....	4 4A	-----	-----	2	83601-MN5-000 2810133
36	SCREW, MUDGUARD	4 4A	-----	-----	2	90103-HC4-770 2978427
37	SCREW, PAN (5X12)	4 4A	-----	-----	4	90104-964-000 1423714
38	SCREW, PAN (6X11)	4 4A	-----	-----	6	90106-KY2-701 3134053
39	CLIP, BUMPER SEAL	4 4A	-----	-----	2	90116-SP0-003 3674520
40	BOLT, SPECIAL (5X16)	4 4A	-----	-----	2	90118-MBB-000 5365333
41	SCREW, PAN (6X11)	4 4A	-----	-----	2	90118-MCA-000 6621734

WIND SCREEN (2)

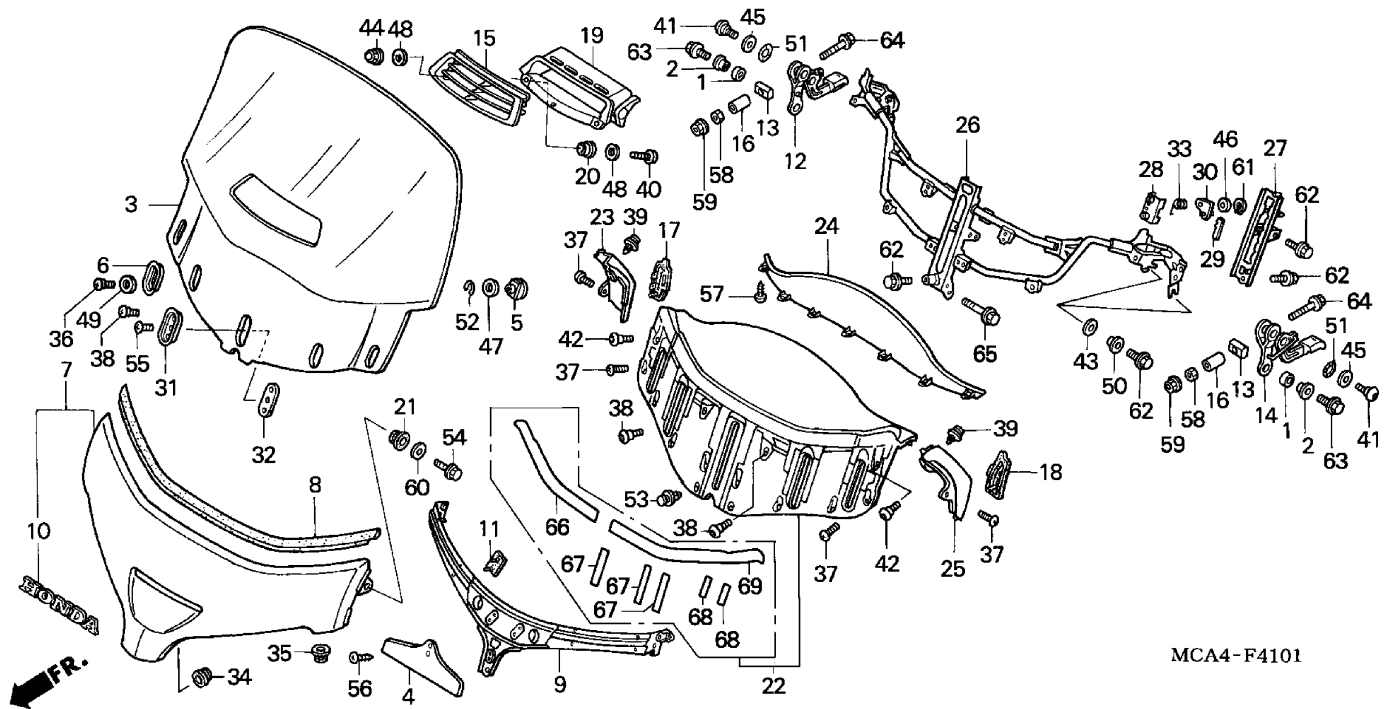

MCA4-F4101

MCA4F4101

1 =GL1800'01
1A=GL1800A'01
2 =GL1800'02
2A=GL1800A'02

3 =GL1800'03
3A=GL1800A'03
4 =GL1800'04
4A=GL1800A'04

F-41-1

Frame
Serial Number

Ref	Description	Model	From	To	QTY	Part Number	H/C
42	SCREW, PAN (6X14)	4 4A	-----	-----	4	90138-MCA-000	6621908
43	WASHER, BUMPER BOLT	4 4A	-----	-----	4	90148-SA0-000	2256816
44	NUT, FLANGE CAP (5MM)	4 4A	-----	-----	2	90167-SA0-980	1213099
45	WASHER, WAVE (10MM)	4 4A	-----	-----	2	90435-422-000	0691055
46	WASHER (10.1MM)	4 4A	-----	-----	1	90443-ZG3-000	3620846
47	WASHER	4 4A	-----	-----	2	90476-703-000	6291157
48	WASHER, THRUST (5MM)	4 4A	-----	-----	4	90504-964-000	4057360
49	WASHER, NYLON (8MM)	4 4A	-----	-----	2	90507-921-000	0285130
50	WASHER (6X20)	4 4A	-----	-----	4	90512-300-000	0191494
51	WASHER, THRUST (8.6X13X0.6)	4 4A	-----	-----	2	90589-VD6-901	3437902
52	E-RING (8MM)	4 4A	-----	-----	2	90601-473-003	1544824
53	CLIP, SPLASH	4 4A	-----	-----	2	90657-SB0-003	1477280
54	BOLT, SLOT (6X8)	4 4A	-----	-----	2	92301-06008-0A	3169026
55	SCREW, PAN (6X8)	4 4A	-----	-----	1	90053-371-980	0457044
	SCREW, PAN (6X8)	4 4A	-----	-----	1	93500-06008-0A	0182352
	SCREW, PAN (6X8)	4 4A	-----	-----	1	93500-06008-0H	2421378
	SCREW, PAN (6X8)	4 4A	-----	-----	1	93500-06008-1H	1904648
56	SCREW, TAPPING (4X6)	4 4A	-----	-----	1	93903-24020	1172097

WIND SCREEN (2)

1 =GL1800'01 1A=GL1800A'01 2 =GL1800'02 2A=GL1800A'02		3 =GL1800'03 3A=GL1800A'03 4 =GL1800'04 4A=GL1800A'04	F-41-1			
			Frame Serial Number			
Ref	Description	Model	From	To	QTY	Part Number H/C
57	SCREW, TAPPING (4X10).....	4 4A	-----	-----	7	93903-24280 0562082
58	NUT, HEX. (6MM).....	4 4A	-----	-----	2	94002-06000-0S 0181032
59	NUT, FLANGE (6MM).....	4 4A	-----	-----	2	94050-06000 0471623
60	WASHER, PLAIN (6MM)	4 4A	-----	-----	2	94103-06000 0450122
61	CIRCLIP (OUTER) (10MM)	4 4A	-----	-----	1	94510-10000 0156992
62	BOLT, FLANGE (6X12)	4 4A	-----	-----	7	96001-06012-00 2105930
63	BOLT, FLANGE (6X16)	4 4A	-----	-----	2	96001-06016-00 2105955
64	BOLT, FLANGE (6X40)	4 4A	-----	-----	2	96001-06040-00 2106037
65	BOLT, FLANGE (6X45)	4 4A	-----	-----	1	96001-06045-00 2106045
66	TAPE A, R. SLIDE	4 4A	-----	-----	1	64117-MCA-300 6620629
67	TAPE B, SLIDE.....	4 4A	-----	-----	6	64118-MCA-300 6620637
68	TAPE C, SLIDE	4 4A	-----	-----	4	64119-MCA-300 6620645
69	TAPE A, L. SLIDE.....	4 4A	-----	-----	1	64128-MCA-300 6620686

COWL

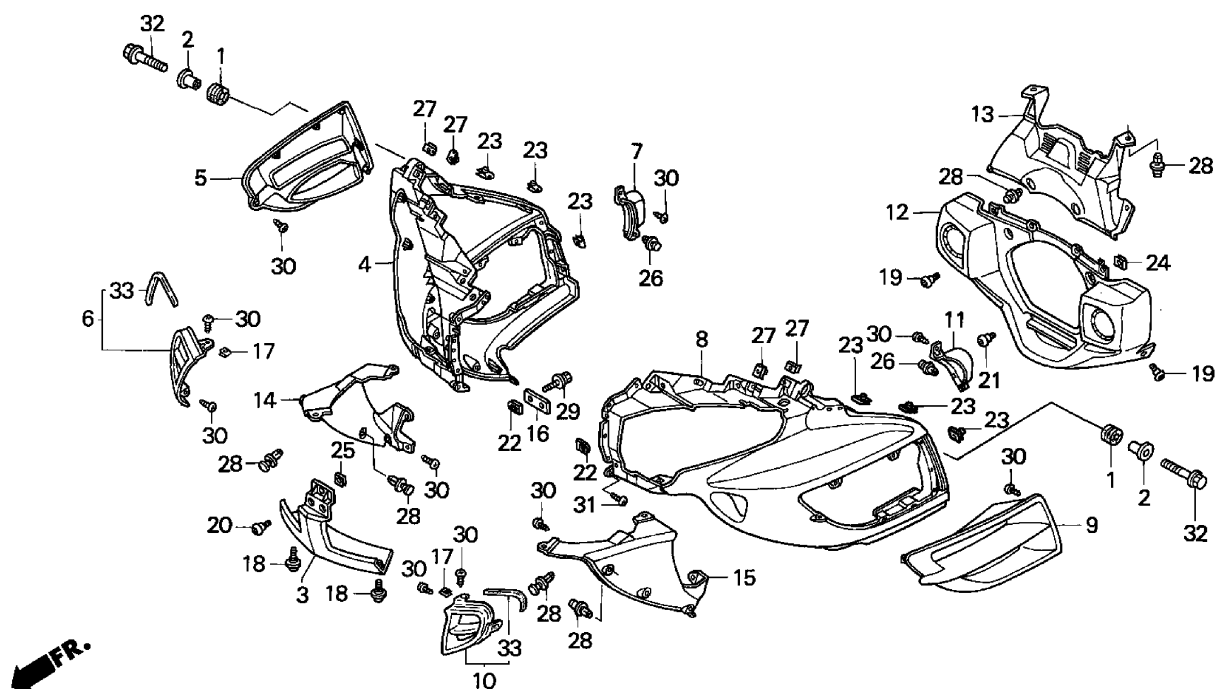

MCA4-F4200C
MCA4F4200C

1 =GL1800'01
1A=GL1800A'01
2 =GL1800'02
2A=GL1800A'02

3 =GL1800'03
3A=GL1800A'03
4 =GL1800'04
4A=GL1800A'04

F-42

Frame
Serial Number

Ref	Description	Model	From	To	QTY	Part Number	H/C
1	RUBBER, RADIATOR MOUNTING	1 1A 2 2A 3 3A 4 4A	-----	-----	2	19051-KA3-830	1906759
2	COLLAR, FR. FENDER SETTING	1 1A 2 2A 3 3A 4 4A	-----	-----	2	61101-MN4-000	3039104
3	COWL, FR. CENTER *PB304P* (PEARL APOLLO BLUE)	1 1A	-----	-----	1	64216-MCA-000ZB	6540595
	COWL, FR. CENTER *R259P* (ILLUSION RED).....	1 1A 2 2A	-----	-----	1	64216-MCA-000ZC	6540603
	COWL, FR. CENTER *Y130P* (PEARL HOT ROD YELLOW)	1 1A 2 2A 3 3A	-----	-----	1	64216-MCA-000ZD	6540611
	COWL, FR. CENTER *NH1Z* (BLACK-Z) ..	1 1A 2 2A 3 3A 4 4A	-----	-----	1	64216-MCA-000ZA	6540587
	COWL, FR. CENTER *YR232P* (PEARL SUNBURST ORANGE)	2 2A	-----	-----	1	64216-MCA-000ZH	6716039
	COWL, FR. CENTER *NH469M* (STREAM SILVER METALLIC).....	2 2A 3 3A	-----	-----	1	64216-MCA-000ZF	6716021
	COWL, FR. CENTER *P44P* (PEARL CHROMIUM PURPLE).....	2 2A 3 3A	-----	-----	1	64216-MCA-000ZG	6756332
	COWL, FR. CENTER *YR236M* (JUPITER ORANGE METALLIC)	3 3A	-----	-----	1	64216-MCA-000ZK	7061658
	COWL, FR. CENTER *R274M* (DURANGO RED METALLIC)	3 3A 4 4A	-----	-----	1	64216-MCA-000ZJ	7061641
	COWL, FR. CENTER *RP166M* (KELLY MAGENTA METALLIC)	4 4A	-----	-----	1	64216-MCA-000ZL	7526775

COWL

1 =GL1800'01 1A=GL1800A'01 2 =GL1800'02 2A=GL1800A'02		3 =GL1800'03 3A=GL 1800A'03 4 =GL1800'04 4A=GL1800A'04	F-42			
			Frame Serial Number			
Ref	Description	Model	From	To	QTY	Part Number H/C
3	COWL, FR. CENTER *R288* (FLARE RED)	4 4A	-----	-----	1	64216-MCA-000ZN 7526791
	COWL, FR. CENTER *Y181P* (PEARL CHALLENGER BROWN)	4 4A	-----	-----	1	64216-MCA-000ZP 7526809
4	COWL, R. SIDE *PB304P* (PEARL APOLLO BLUE)	1 1A	-----	-----	1	64282-MCA-000ZB 6565329
	COWL, R. SIDE *R259P* (ILLUSION RED)	1 1A 2 2A	-----	-----	1	64282-MCA-000ZC 6565337
	COWL, R. SIDE *Y130P* (PEARL HOT ROD YELLOW)	1 1A 2 2A 3 3A	-----	-----	1	64282-MCA-000ZD 6565345
	COWL, R. SIDE *NH1Z* (BLACK-Z)	1 1A 2 2A 3 3A 4 4A	-----	-----	1	64282-MCA-000ZA 6565311
	COWL, R. SIDE *YR232P* (PEARL SUNBURST ORANGE)	2 2A	-----	-----	1	64282-MCA-000ZH 6716070
	COWL, R. SIDE *NH469M* (STREAM SILVER METALLIC)	2 2A 3 3A	-----	-----	1	64282-MCA-000ZF 6716062
	COWL, R. SIDE *P44P* (PEARL CHROMIUM PURPLE)	2 2A 3 3A	-----	-----	1	64282-MCA-000ZG 6756373
	COWL, R. SIDE *YR236M* (JUPITER ORANGE METALLIC)	3 3A	-----	-----	1	64282-MCA-000ZK 7061674
	COWL, R. SIDE *R274M* (DURANGO RED METALLIC)	3 3A 4 4A	-----	-----	1	64282-MCA-000ZJ 7061666
	COWL, R. SIDE *RP166M* (KELLY MAGENTA METALLIC)	4 4A	-----	-----	1	64282-MCA-000ZL 7526825
	COWL, R. SIDE *R288* (FLARE RED)	4 4A	-----	-----	1	64282-MCA-000ZN 7526841
	COWL, R. SIDE *Y181P* (PEARL CHALLENGER BROWN)	4 4A	-----	-----	1	64282-MCA-000ZP 7526858
5	LOUVER, R. SIDE COWL *PB304P* (PEARL APOLLO BLUE)	1 1A	-----	-----	1	64285-MCA-000ZB 6540751
	LOUVER, R. SIDE COWL *R259P* (ILLUSION RED)	1 1A 2 2A	-----	-----	1	64285-MCA-000ZC 6541601
	LOUVER, R. SIDE COWL *Y130P* (PEARL HOT ROD YELLOW)	1 1A 2 2A 3 3A	-----	-----	1	64285-MCA-000ZD 6541619
	LOUVER, R. SIDE COWL *NH1Z* (BLACK-Z)	1 1A 2 2A 3 3A 4 4A	-----	-----	1	64285-MCA-000ZA 6540744
	LOUVER, R. SIDE COWL *YR232P* (PEARL SUNBURST ORANGE)	2 2A	-----	-----	1	64285-MCA-000ZH 6716104
	LOUVER, R. SIDE COWL *NH469M* (STREAM SILVER METALLIC)	2 2A 3 3A	-----	-----	1	64285-MCA-000ZF 6716096
	LOUVER, R. SIDE COWL *P44P* (PEARL CHROMIUM PURPLE)	2 2A 3 3A	-----	-----	1	64285-MCA-000ZG 6756381
	LOUVER, R. SIDE COWL *YR236M* (JUPITER ORANGE METALLIC)	3 3A	-----	-----	1	64285-MCA-000ZK 7061328

COWL

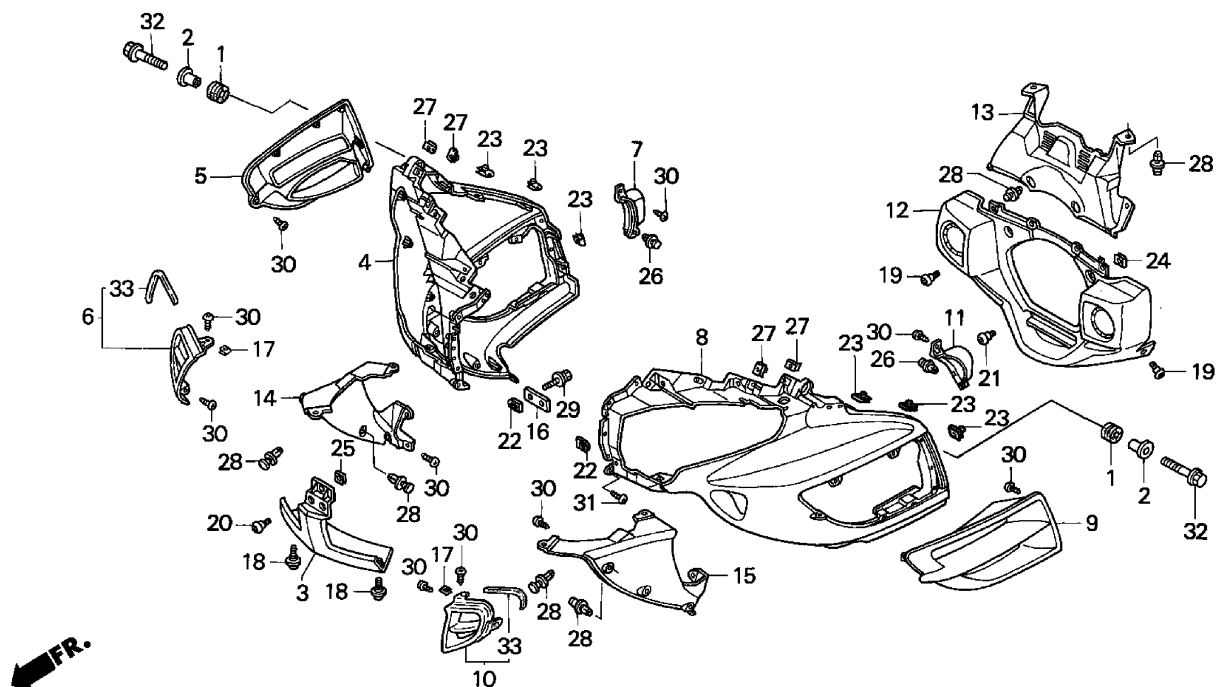

MCA4-F4200C
MCA4F4200C

1 =GL1800'01 1A=GL1800A'01 2 =GL1800'02 2A=GL1800A'02		3 =GL1800'03 3A=GL1800A'03 4 =GL1800'04 4A=GL1800A'04		F-42			
				Frame Serial Number			
Ref	Description	Model		From	To	QTY	Part Number H/C
5	LOUVER, R. SIDE COWL *R274M* (DURANGO RED METALLIC)	3	3A 4 4A	-----		1	64285-MCA-000ZJ 7061310
	LOUVER, R. SIDE COWL *RP166M* (KELLY MAGENTA METALLIC).....	4	4A	-----		1	64285-MCA-000ZL 7526171
	LOUVER, R. SIDE COWL *R288* (FLARE RED).....	4	4A	-----		1	64285-MCA-000ZN 7526197
	LOUVER, R. SIDE COWL *Y181P* (PEARL CHALLENGER BROWN).....	4	4A	-----		1	64285-MCA-000ZP 7526205
6	DUCT, R. AIR	1	1A 2 2A 3 3A 4 4A	-----		1	64286-MCA-000 6543342
7	DUCT, R. SIDE COWL.....	1	1A 2 2A 3 3A 4 4A	-----		1	64287-MCA-000 6538896
8	COWL, L. SIDE *PB304P* (PEARL APOLLO BLUE)	1	1A	-----		1	64292-MCA-000ZB 6565360
	COWL, L. SIDE *R259P* (ILLUSION RED)	1	1A 2 2A	-----		1	64292-MCA-000ZC 6565378
	COWL, L. SIDE *Y130P* (PEARL HOT ROD YELLOW)	1	1A 2 2A 3 3A	-----		1	64292-MCA-000ZD 6565386
	COWL, L. SIDE *NH1Z* (BLACK-Z).....	1	1A 2 2A 3 3A 4 4A	-----		1	64292-MCA-000ZA 6565352
	COWL, L. SIDE *YR232P* (PEARL SUNBURST ORANGE)	2	2A	-----		1	64292-MCA-000ZH 6716146
	COWL, L. SIDE *NH469M* (STREAM SILVER METALLIC).....	2	2A 3 3A	-----		1	64292-MCA-000ZF 6716138

COWL

1 =GL1800'01 1A=GL1800A'01 2 =GL1800'02 2A=GL1800A'02		3 =GL1800'03 3A=GL 1800A'03 4 =GL1800'04 4A=GL1800A'04	F-42			
			Frame Serial Number			
Ref	Description	Model	From	To	QTY	Part Number H/C
8	COWL, L. SIDE *P44P* (PEARL CHROMIUM PURPLE).....	2 2A 3 3A	-----		1	64292-MCA-000ZG 6756407
	COWL, L. SIDE *YR236M* (JUPITER ORANGE METALLIC)	3 3A	-----		1	64292-MCA-000ZK 7061690
	COWL, L. SIDE *R274M* (DURANGO RED METALLIC).....	3 3A 4 4A	-----		1	64292-MCA-000ZJ 7061682
	COWL, L. SIDE *RP166M* (KELLY MAGENTA METALLIC)	4 4A	-----		1	64292-MCA-000ZL 7526874
	COWL, L. SIDE *R288* (FLARE RED).....	4 4A	-----		1	64292-MCA-000ZN 7526890
	COWL, L. SIDE *Y181P* (PEARL CHALLENGER BROWN)	4 4A	-----		1	64292-MCA-000ZP 7526908
9	LOUVER, L. SIDE COWL *PB304P* (PEARL APOLLO BLUE)	1 1A	-----		1	64295-MCA-000ZB 6541684
	LOUVER, L. SIDE COWL *R259P* (ILLUSION RED)	1 1A 2 2A	-----		1	64295-MCA-000ZC 6541692
	LOUVER, L. SIDE COWL *Y130P* (PEARL HOT ROD YELLOW)	1 1A 2 2A 3 3A	-----		1	64295-MCA-000ZD 6541700
	LOUVER, L. SIDE COWL *NH1Z* (BLACK-Z)	1 1A 2 2A 3 3A 4 4A	-----		1	64295-MCA-000ZA 6541668
	LOUVER, L. SIDE COWL *YR232P* (PEARL SUNBURST ORANGE)	2 2A	-----		1	64295-MCA-000ZH 6716179
	LOUVER, L. SIDE COWL *NH469M* (STREAM SILVER METALLIC)	2 2A 3 3A	-----		1	64295-MCA-000ZF 6716161
	LOUVER, L. SIDE COWL *P44P* (PEARL CHROMIUM PURPLE).....	2 2A 3 3A	-----		1	64295-MCA-000ZG 6756415
	LOUVER, L. SIDE COWL *YR236M* (JUPITER ORANGE METALLIC).....	3 3A	-----		1	64295-MCA-000ZK 7061344
	LOUVER, L. SIDE COWL *R274M* (DURANGO RED METALLIC)	3 3A 4 4A	-----		1	64295-MCA-000ZJ 7061336
	LOUVER, L. SIDE COWL *RP166M* (KELLY MAGENTA METALLIC).....	4 4A	-----		1	64295-MCA-000ZL 7526221
	LOUVER, L. SIDE COWL *R288* (FLARE RED).....	4 4A	-----		1	64295-MCA-000ZN 7526247
	LOUVER, L. SIDE COWL *Y181P* (PEARL CHALLENGER BROWN)	4 4A	-----		1	64295-MCA-000ZP 7526254
10	DUCT, L. AIR	1 1A 2 2A 3 3A 4 4A	-----		1	64296-MCA-000 6543359
11	DUCT, L. SIDE COWL	1 1A 2 2A 3 3A 4 4A	-----		1	64297-MCA-000 6538912
12	COWL, FR. (LOWER) *NH168M* (VERNIER GRAY METALLIC)	1 1A 2 2A 3 3A 4 4A	-----		1	64302-MCA-000ZA 6542872

COWL

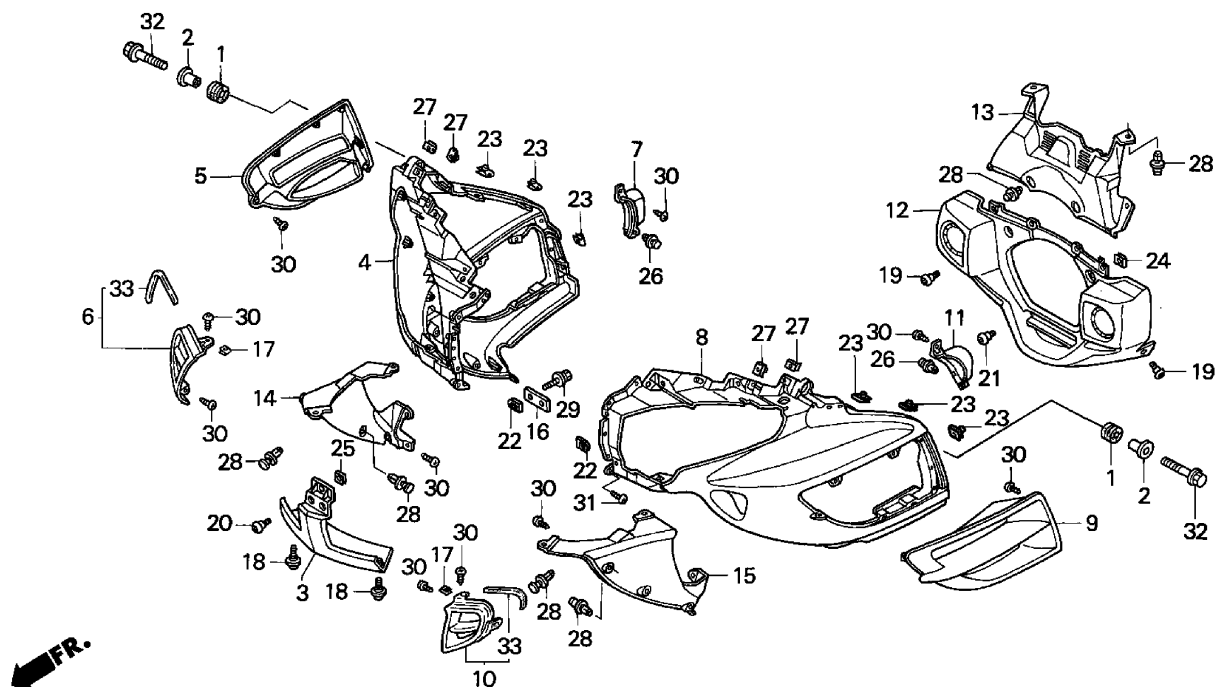

MCA4-F4200C
MCA4F4200C

1 =GL1800'01
1A=GL1800A'01
2 =GL1800'02
2A=GL1800A'02

3 =GL1800'03
3A=GL1800A'03
4 =GL1800'04
4A=GL1800A'04

F-42

Frame
Serial Number

Ref	Description	Model	From	To	QTY	Part Number	H/C
13	COWL, CENTER (INNER) *NH1Z* (BLACK-Z)	1 1A 2 2A 3 3A 4 4A	-----		1	64501-MCA-000ZA	6542187
14	COWL, R. (INNER) *PB304P* (PEARL APOLLO BLUE)	1 1A	-----		1	64502-MCA-000ZB	6542328
	COWL, R. (INNER) *R259P* (ILLUSION RED).....	1 1A 2 2A	-----		1	64502-MCA-000ZC	6542344
	COWL, R. (INNER) *Y130P* (PEARL HOT ROD YELLOW)	1 1A 2 2A 3 3A	-----		1	64502-MCA-000ZD	6542369
	COWL, R. (INNER) *NH1Z* (BLACK-Z)	1 1A 2 2A 3 3A 4 4A	-----		1	64502-MCA-000ZA	6542302
	COWL, R. (INNER) *YR232P* (PEARL SUNBURST ORANGE)	2 2A	-----		1	64502-MCA-000ZH	6716237
	COWL, R. (INNER) *NH469M* (STREAM SILVER METALLIC)	2 2A 3 3A	-----		1	64502-MCA-000ZF	6716229
	COWL, R. (INNER) *P44P* (PEARL CHROMIUM PURPLE).....	2 2A 3 3A	-----		1	64502-MCA-000ZG	6756456
	COWL, R. (INNER) *YR236M* (JUPITER ORANGE METALLIC)	3 3A	-----		1	64502-MCA-000ZK	7061716
	COWL, R. (INNER) *R274M* (DURANGO RED METALLIC)	3 3A 4 4A	-----		1	64502-MCA-000ZJ	7061708
	COWL, R. (INNER) *RP166M* (KELLY MAGENTA METALLIC)	4 4A	-----		1	64502-MCA-000ZL	7526924

COWL

1 =GL1800'01 1A=GL1800A'01 2 =GL1800'02 2A=GL1800A'02		3 =GL1800'03 3A=GL1800A'03 4 =GL1800'04 4A=GL1800A'04	F-42			
			Frame Serial Number			
Ref	Description	Model	From	To	QTY	Part Number H/C
14	COWL, R. (INNER) *R288* (FLARE RED) ..	4 4A	-----	-----	1	64502-MCA-000ZN 7526940
	COWL, R. (INNER) *Y181P* (PEARL CHALLENGER BROWN)	4 4A	-----	-----	1	64502-MCA-000ZP 7526957
15	COWL, L. (INNER) *PB304P* (PEARL APOLLO BLUE)	1 1A	-----	-----	1	64503-MCA-000ZB 6542419
	COWL, L. (INNER) *R259P* (ILLUSION RED)	1 1A 2 2A	-----	-----	1	64503-MCA-000ZC 6542468
	COWL, L. (INNER) *Y130P* (PEARL HOT ROD YELLOW)	1 1A 2 2A 3 3A	-----	-----	1	64503-MCA-000ZD 6542492
	COWL, L. (INNER) *NH1Z* (BLACK-Z)	1 1A 2 2A 3 3A 4 4A	-----	-----	1	64503-MCA-000ZA 6542385
	COWL, L. (INNER) *YR232P* (PEARL SUNBURST ORANGE)	2 2A	-----	-----	1	64503-MCA-000ZH 6716260
	COWL, L. (INNER) *NH469M* (STREAM SILVER METALLIC)	2 2A 3 3A	-----	-----	1	64503-MCA-000ZF 6716252
	COWL, L. (INNER) *P44P* (PEARL CHROMIUM PURPLE)	2 2A 3 3A	-----	-----	1	64503-MCA-000ZG 6756464
	COWL, L. (INNER) *YR236M* (JUPITER ORANGE METALLIC)	3 3A	-----	-----	1	64503-MCA-000ZK 7061732
	COWL, L. (INNER) *R274M* (DURANGO RED METALLIC)	3 3A 4 4A	-----	-----	1	64503-MCA-000ZJ 7061724
	COWL, L. (INNER) *RP166M* (KELLY MAGENTA METALLIC)	4 4A	-----	-----	1	64503-MCA-000ZL 7526973
	COWL, L. (INNER) *R288* (FLARE RED) ..	4 4A	-----	-----	1	64503-MCA-000ZN 7526999
	COWL, L. (INNER) *Y181P* (PEARL CHALLENGER BROWN)	4 4A	-----	-----	1	64503-MCA-000ZP 7527005
16	PLATE, HEADLIGHT (LOWER)	1 1A 2 2A 3 3A 4 4A	-----	-----	1	64517-MCA-000 6620884
17	NUT, COWL (UPPER)	1 1A 2 2A 3 3A 4 4A	-----	-----	2	66871-KY2-700 6114243
18	SCREW, SPECIAL (5X12)	1 1A 2 2A 3 3A 4 4A	-----	-----	2	90105-MB1-000 1250919
19	SCREW, PAN (6X11)	1 1A 2 2A 3 3A 4 4A	-----	-----	4	90106-KY2-701 3134053
20	SCREW, PAN (6X14)	1 1A 2 2A 3 3A 4 4A	-----	-----	1	90107-MM5-000 2544609
21	SCREW, SPECIAL (6MM)	1 1A 2 2A 3 3A 4 4A	-----	-----	2	90137-MCA-000 6621890
22	NUT, AIR SPOILER CLIP	1 1A 2 2A 3 3A 4 4A	-----	-----	2	90305-SH3-000 2935476
23	NUT, SPRING (5MM)	1 1A 2 2A 3 3A 4 4A	-----	-----	6	90320-GE2-760 3044245
24	NUT, SPRING (6MM)	1 1A 2 2A 3 3A 4 4A	-----	-----	2	90320-MM5-000 2551943
25	NUT, SPRING (6MM)	1 1A 2 2A 3 3A 4 4A	-----	-----	1	90320-747-000 3527025
26	CLIP, SPLASH	1 1A 2 2A 3 3A 4 4A	-----	-----	4	90657-SB0-003 1477280
27	NUT, CLIP (5MM)	1 1A 2 2A 3 3A 4 4A	-----	-----	4	90677-KAN-961 5750450

COWL

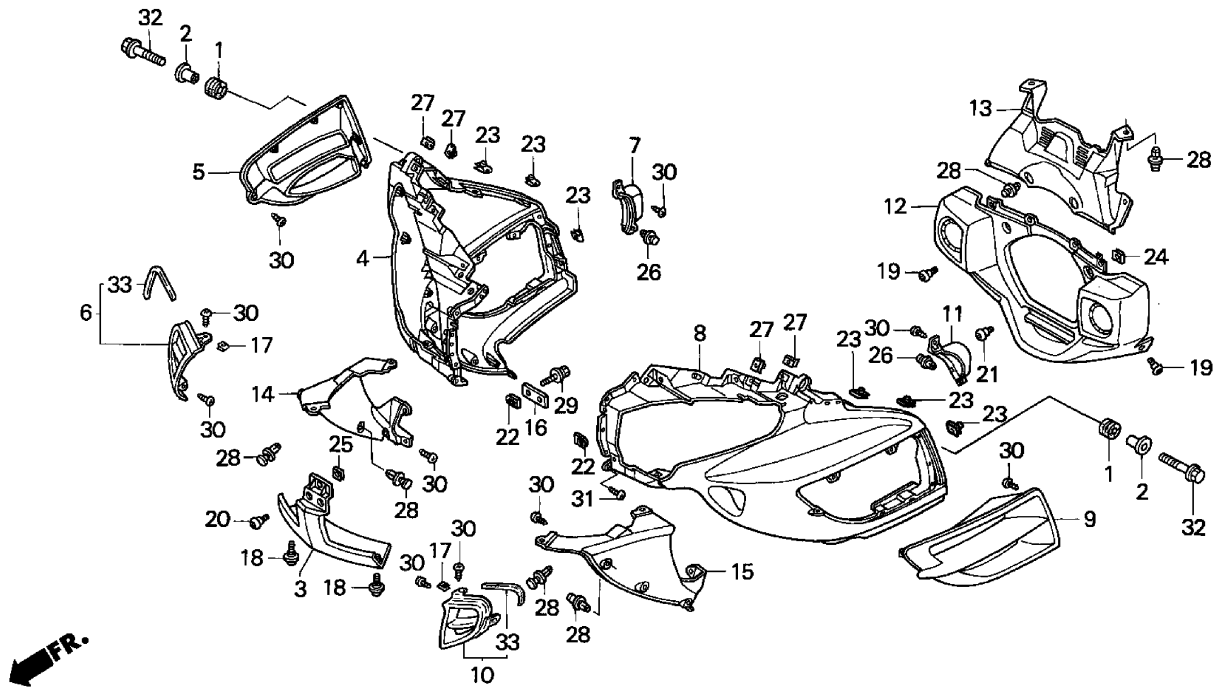

MCA4-F4200C
MCA4F4200C

1 =GL1800'01
1A=GL1800A'01
2 =GL1800'02
2A=GL1800A'02

3 =GL1800'03
3A=GL1800A'03
4 =GL1800'04
4A=GL1800A'04

F-42

Frame
Serial Number

Ref	Description	Model	From	To	QTY	Part Number	H/C
28	CLIP, PANEL FIXING *NH1* (BLACK).....	1 1A 2 2A 3 3A 4 4A	-----	-----	10	91549-MW0-790ZA	4230462
29	BOLT-WASHER (6X30)	1 1A 2 2A 3 3A 4 4A	-----	-----	2	93404-06030-07	6622468
30	SCREW, TAPPING (4X10).....	1 1A 2 2A 3 3A 4 4A	-----	-----	22	93903-24280	0562082
31	SCREW, TAPPING (5X16).....	1 1A 2 2A 3 3A 4 4A	-----	-----	5	93903-25380	1172139
32	BOLT, FLANGE (6X22)	1 1A 2 2A 3 3A 4 4A	-----	-----	2	96001-06022-00	2112191
33	SEAL, AIR DUCT	1 1A 2 2A 3 3A 4 4A	-----	-----	2	64448-MCA-300	6543367

AIR DUCT

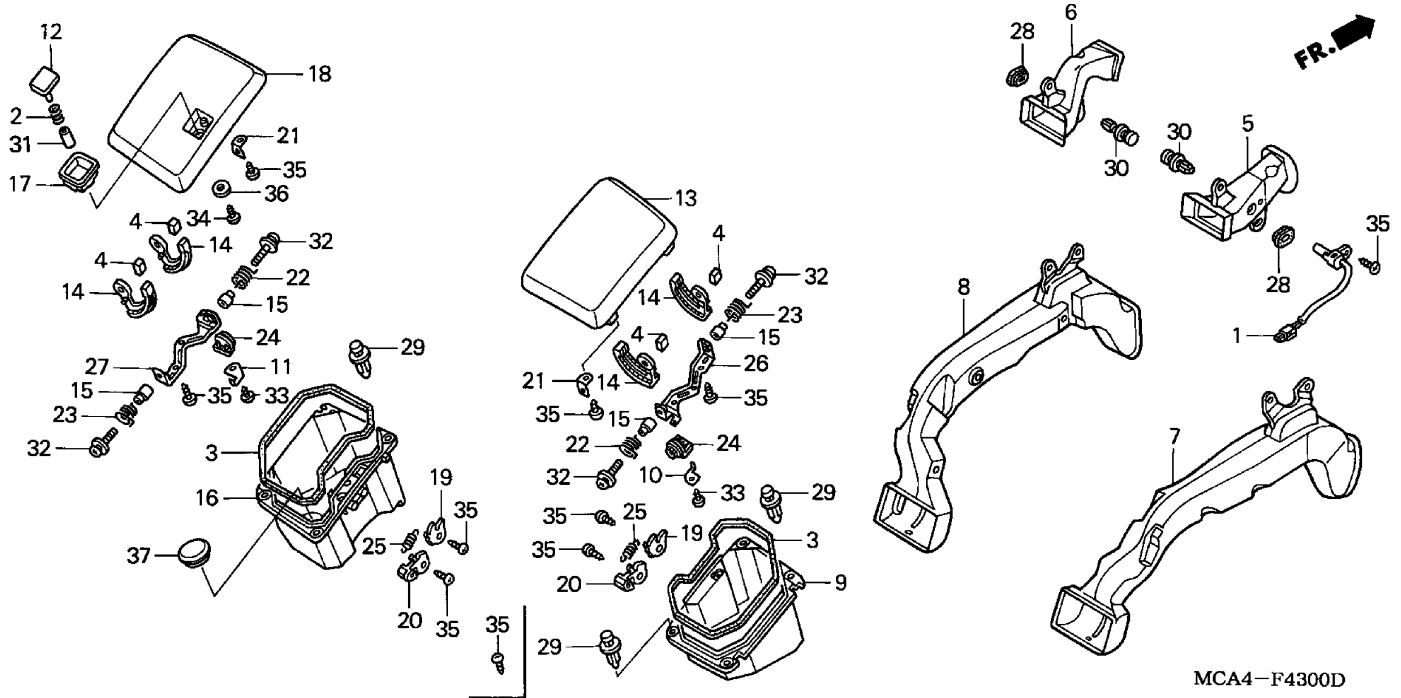

1 =GL1800'01
1A=GL1800A'01
2 =GL1800'02
2A=GL1800A'02

3 =GL1800'03
3A=GL1800A'03
4 =GL1800'04
4A=GL1800A'04

F-43

Frame
Serial Number

Ref	Description	Model	From	To	QTY	Part Number	H/C
1	SENSOR, TEMPERATURE (OPEN AIR)....	1 1A 2 2A 3 3A 4 4A	-----	-----	1	37890-MCA-003	6619712
2	SPRING, COIL	1 1A 2 2A 3 3A 4 4A	-----	-----	1	38253-898-000	2085595
3	SEAL, POCKET	1 1A 2 2A 3 3A 4 4A	-----	-----	2	64228-MCA-300	6536957
4	SEAL, POCKET ARM.....	1 1A 2 2A 3 3A 4 4A	-----	-----	4	64229-MCA-300	6620751
5	DUCT, R. AIR (UPPER)	1 1A 2 2A 3 3A 4 4A	-----	-----	1	64275-MCA-000	6540660
6	DUCT, L. AIR (UPPER)	1 1A 2 2A 3 3A 4 4A	-----	-----	1	64276-MCA-000	6540678
7	DUCT, R. AIR (LOWER).....	1 1A 2 2A 3 3A 4 4A	-----	-----	1	64278-MCA-000	6540686
8	DUCT, L. AIR (LOWER)	1 1A 2 2A 3 3A 4 4A	-----	-----	1	64279-MCA-000	6540694
9	POCKET, R. FR.....	1 1A	-----	-----	1	64410-MCA-000	6591770
	POCKET, R. FR.....	2 2A 3 3A 4 4A	-----	-----	1	64410-MCA-780	6717615
10	PLATE, R. POCKET ARM POSITION	1 1A 2 2A 3 3A 4 4A	-----	-----	1	64412-MCA-000	6620819
11	PLATE, L. POCKET ARM POSITION	1 1A 2 2A 3 3A 4 4A	-----	-----	1	64413-MCA-000	6620827
12	BUTTON, L. POCKET COVER OPEN	1 1A 2 2A 3 3A 4 4A	-----	-----	1	64414-MCA-000	6646350
13	COVER, R. POCKET	1 1A	-----	-----	1	64415-MCA-000	6638951
	COVER, R. POCKET	2 2A 3 3A 4 4A	-----	-----	1	64415-MCA-780	6716203
14	ARM, FR. POCKET	1 1A 2 2A 3 3A 4 4A	-----	-----	4	64416-MCA-000	6538961
15	COLLAR, POCKET ARM PIVOT	1 1A 2 2A 3 3A 4 4A	-----	-----	4	64419-MCA-000	6538979
16	POCKET, L. FR.	1 1A 2 2A 3 3A 4 4A	-----	-----	1	64420-MCA-000	6591796

AIR DUCT

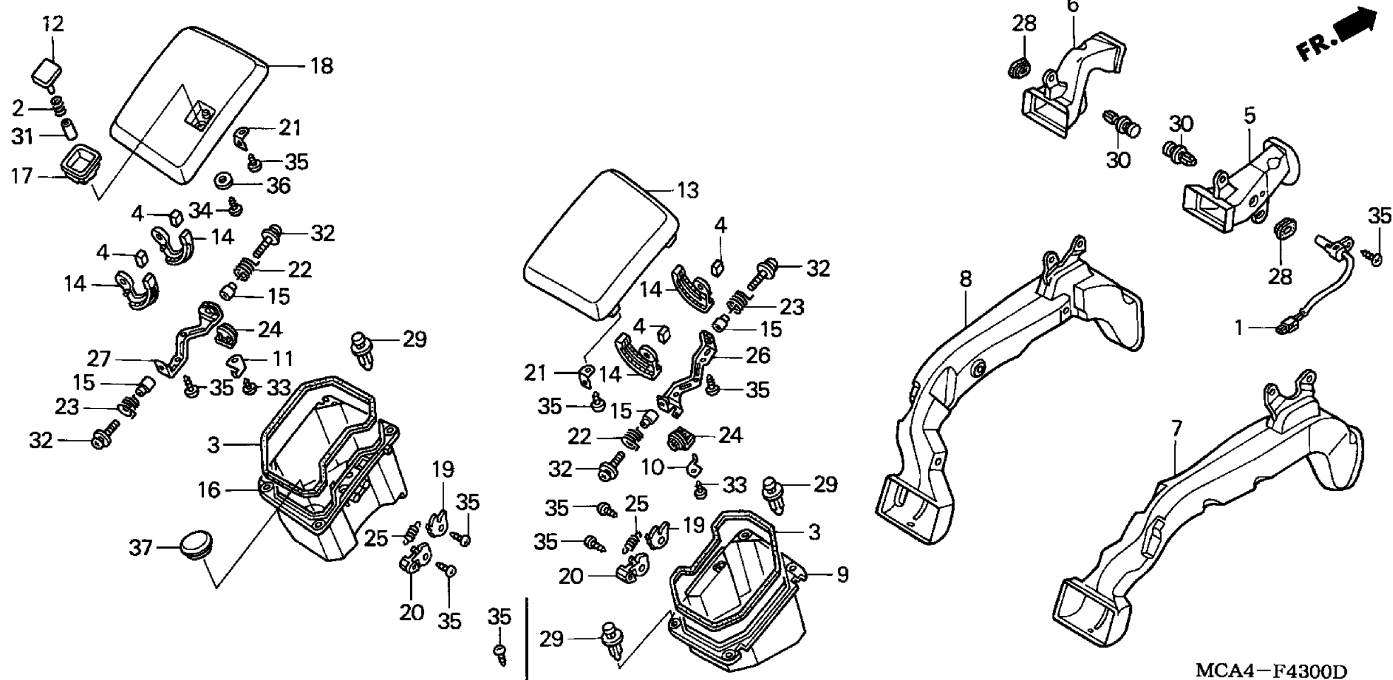

MCA4-F4300D

MCA4F4300D

1 =GL1800'01
1A=GL1800A'01
2 =GL1800'02
2A=GL1800A'02

3 =GL1800'03
3A=GL1800A'03
4 =GL1800'04
4A=GL1800A'04

F-43

Frame
Serial Number

Ref	Description	Model	From	To	QTY	Part Number	H/C
17	COVER, L. BUTTON	1 1A 2 2A 3 3A 4 4A	-----	-----	1	64423-MCA-000	6620835
18	COVER, L. POCKET	1 1A 2 2A 3 3A 4 4A	-----	-----	1	64425-MCA-000	6638969
19	CAM A, POCKET COVER LOCK.....	1 1A 2 2A 3 3A 4 4A	-----	-----	2	64428-MCA-000	6538987
20	CAM B, POCKET COVER LOCK.....	1 1A 2 2A 3 3A 4 4A	-----	-----	2	64429-MCA-000	6539001
21	PLATE, POCKET LOCK.....	1 1A 2 2A 3 3A 4 4A	-----	-----	2	64431-MCA-000	6539233
22	SPRING A, FR. POCKET	1 1A 2 2A 3 3A 4 4A	-----	-----	2	64433-MCA-000	6541734
23	SPRING B, FR. POCKET	1 1A 2 2A 3 3A 4 4A	-----	-----	2	64434-MCA-000	6541742
24	DAMPER, FR. POCKET.....	1 1A 2 2A 3 3A 4 4A	-----	-----	2	64435-MCA-000	6620843
25	SPRING, POCKET LOCK CAM	1 1A 2 2A 3 3A 4 4A	-----	-----	2	64436-MCA-000	6541759
26	STAY, R. POCKET COVER.....	1 1A 2 2A 3 3A 4 4A	-----	-----	1	64438-MCA-000	6539084
27	STAY, L. POCKET COVER	1 1A 2 2A 3 3A 4 4A	-----	-----	1	64439-MCA-000	6539100
28	GROMMET, AIR CLEANER HOUSING	1 1A 2 2A 3 3A 4 4A	-----	-----	2	83551-GE2-000	1406164
29	CLIP, BUMPER SEAL	1 1A 2 2A 3 3A 4 4A	-----	-----	6	90116-SP0-003	3674520
30	CLIP, PANEL FIXING *NH1* (BLACK).....	1 1A 2 2A 3 3A 4 4A	-----	-----	2	91549-MW0-790ZA	4230462
31	COLLAR A	1 1A 2 2A 3 3A 4 4A	-----	-----	1	91551-883-T00	6654206
32	SCREW-WASHER (4X25)	1 1A 2 2A 3 3A 4 4A	-----	-----	4	93894-04025-00	6622484
33	SCREW, TAPPING (3X12).....	1 1A 2 2A 3 3A 4 4A	-----	-----	2	93903-22280	3370939
34	SCREW, TAPPING (3X12).....	1 1A 2 2A 3 3A 4 4A	-----	-----	1	93903-22380	2884096

AIR DUCT	
----------	--

Frame	Serial Number
-------	---------------

Ref	Description	Model	From	To	QTY	Part Number	H/C
35	SCREW, TAPPING (4X10).....	1 1A	-----	-----	11	93903-24280	0562082
		2 2A 3 3A 4 4A	-----	-----	13	93903-24280	0562082
36	WASHER, PLAIN (3MM)	1 1A 2 2A 3 3A 4 4A	-----	-----	1	90502-MCA-000	6717151
37	GROMMET, WASHER HOLE	1 1A 2 2A 3 3A 4 4A	-----	-----	1	38564-SA5-000	1178995

COWL STAY

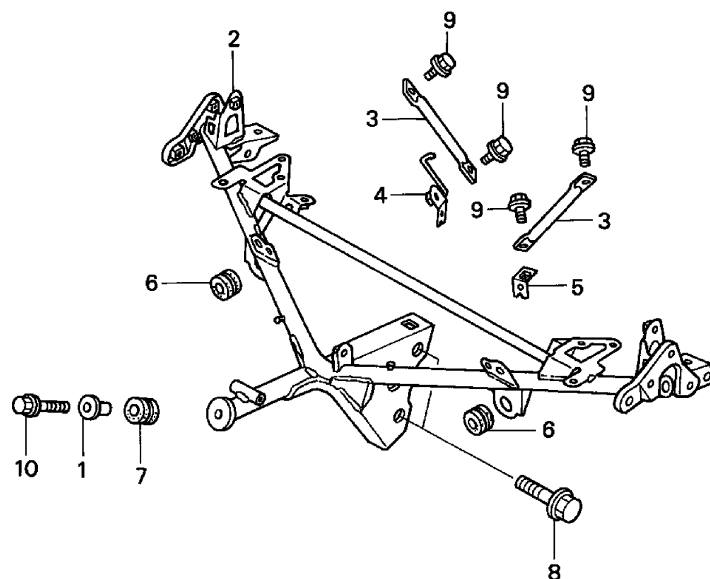

MCA4- F4400

MCA4F4400

1 =GL1800'01
1A=GL1800A'01
2 =GL1800'02
2A=GL1800A'02

3 =GL1800'03
3A=GL1800A'03
4 =GL1800'04
4A=GL1800A'04

F-44

Frame
Serial Number

Ref	Description	Model	From	To	QTY	Part Number	H/C
1	COLLAR, FR. FENDER SETTING	1 1A 2 2A 3 3A 4 4A	-----	-----	1	61101-MN4-000	3039104
2	STAY A, COWL (UPPER)	1 1A 2 2A 3 3A 4 4A	-----	-----	1	64510-MCA-000	6565394
3	PIPE, COWL SIDE	1 1A 2 2A 3 3A 4 4A	-----	-----	2	64514-MCA-000	6551980
4	STAY, R. COWL SIDE PIPE	1 1A 2 2A 3 3A 4 4A	-----	-----	1	64515-MCA-000	6620868
5	STAY, L. COWL SIDE PIPE.....	1 1A 2 2A 3 3A 4 4A	-----	-----	1	64525-MCA-000	6620892
6	RUBBER, RR. FENDER.....	1 1A 2 2A 3 3A 4 4A	-----	-----	2	80103-MG2-000	1490408
7	RUBBER A, RR. FENDER	1 1A 2 2A 3 3A 4 4A	-----	-----	1	80105-028-000	0131391
8	BOLT, FLANGE (8X32)	1 1A 2 2A 3 3A 4 4A	-----	-----	2	90120-MAS-E11	6052443
9	BOLT, FLANGE (6X12)	1 1A 2 2A 3 3A 4 4A	-----	-----	4	96001-06012-00	2105930
10	BOLT, FLANGE (6X22)	1 1A 2 2A 3 3A 4 4A	-----	-----	1	96001-06022-00	2112191

TRUNK BOX

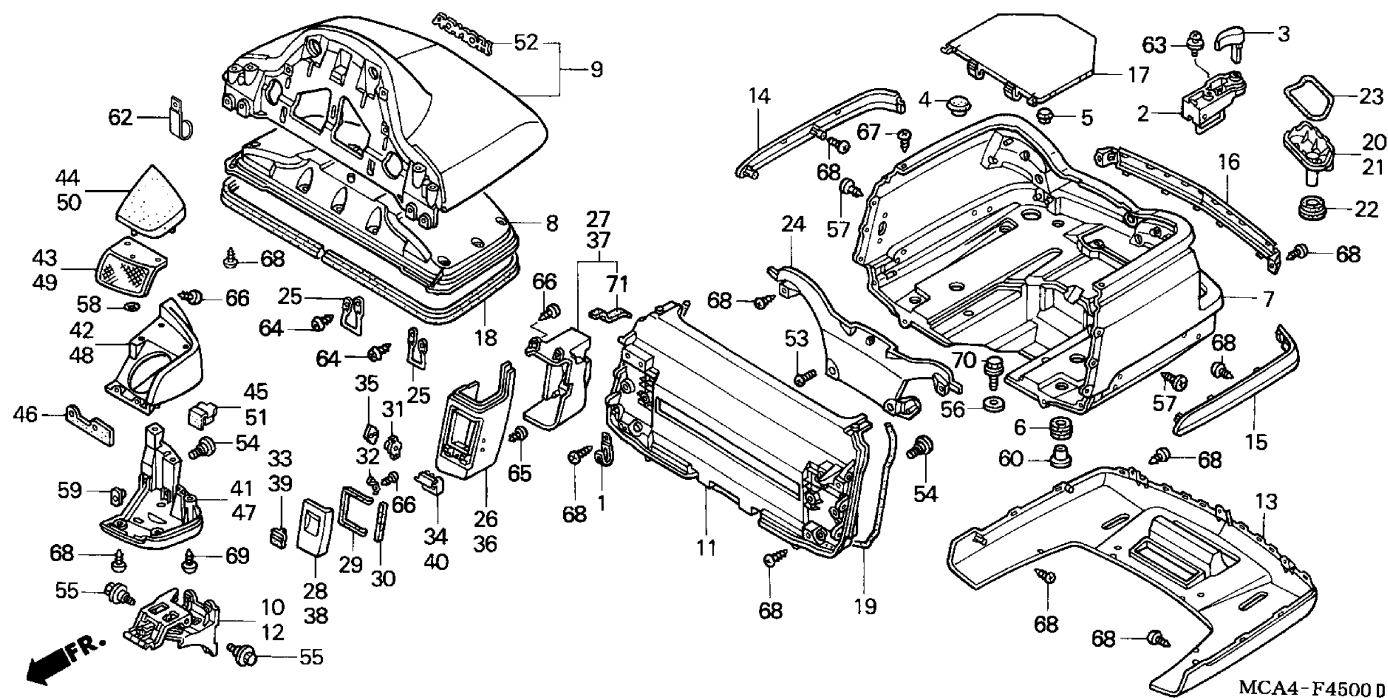

MCA4-F4500

MCA4F4500D

1 =GL1800'01
1A=GL1800A'01
2 =GL1800'02
2A=GL1800A'02

3 =GL1800'03
3A=GL1800A'03
4 =GL1800'04
4A=GL1800A'04

F-45

Frame
Serial Number

Ref	Description	Model	From	To	QTY	Part Number	H/C
1	CLIP, PULSER WIRE	1 1A 2 2A 3 3A 4 4A	-----	-----	1	32925-958-000	1771013
2	HOLDER ASSY., HELMET	1 1A 2 2A 3 3A 4 4A	-----	-----	2	50710-MCA-003	6620371
3	KNOB ASSY., HELMET HOLDER	1 1A 2 2A 3 3A 4 4A	-----	-----	2	50714-MCA-000	6538805
4	CAP, MAIN STAND PIPE	1 1A 2 2A 3 3A 4 4A	-----	-----	2	50750-MB0-000	1249200
5	RUBBER, STOPPER	1 1A 2 2A 3 3A 4 4A	-----	-----	2	80105-MAH-610	6654115
6	RUBBER, TRUNK MOUNTING	1 1A 2 2A 3 3A 4 4A	-----	-----	4	80202-MCA-000	6621007
7	BOX, TRUNK *PB304P* (PEARL APOLLO BLUE)	1 1A	-----	-----	1	81111-MCA-000ZB	6542625
	BOX, TRUNK *R259P* (ILLUSION RED)....	1 1A 2 2A	-----	-----	1	81111-MCA-000ZC	6542633
	BOX, TRUNK *Y130P* (PEARL HOT ROD YELLOW)	1 1A 2 2A 3 3A	-----	-----	1	81111-MCA-000ZD	6542641
	BOX, TRUNK *NH1Z* (BLACK-Z)	1 1A 2 2A 3 3A 4 4A	-----	-----	1	81111-MCA-000ZA	6542617
	BOX, TRUNK *YR232P* (PEARL SUNBURST ORANGE)	2 2A	-----	-----	1	81111-MCA-000ZH	6716336
	BOX, TRUNK *NH469M* (STREAM SILVER METALLIC)	2 2A 3 3A	-----	-----	1	81111-MCA-000ZF	6716328
	BOX, TRUNK *P44P* (PEARL CHROMIUM PURPLE)	2 2A 3 3A	-----	-----	1	81111-MCA-000ZG	6756498
	BOX, TRUNK *YR236M* (JUPITER ORANGE METALLIC)	3 3A	-----	-----	1	81111-MCA-000ZK	7061781

TRUNK BOX

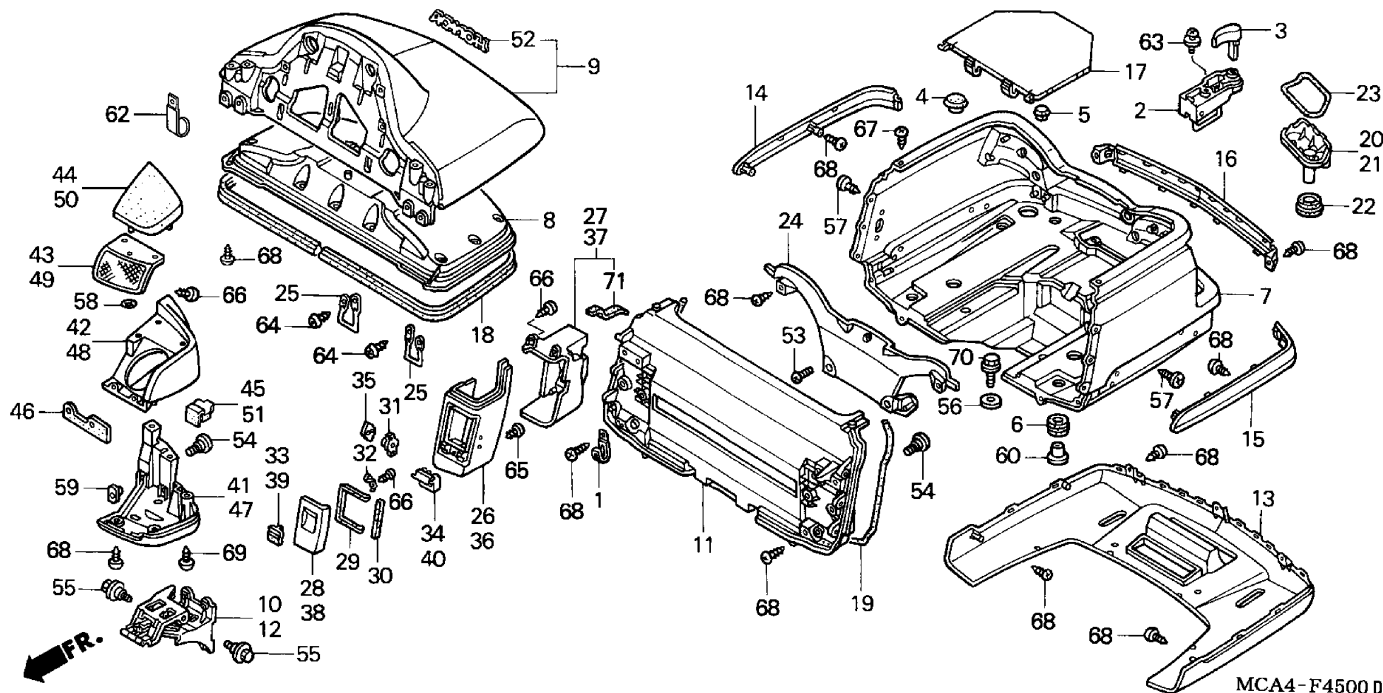

MCA4-F4500D

MCA4F4500D

1 =GL1800'01
1A=GL1800A'01
2 =GL1800'02
2A=GL1800A'02

3 =GL1800'03
3A=GL1800A'03
4 =GL1800'04
4A=GL1800A'04

F-45

Frame
Serial Number

Ref	Description	Model	From	To	QTY	Part Number	H/C
7	BOX, TRUNK *R274M* (DURANGO RED METALLIC).....	3 3A 4 4A	-----	-----	1	81111-MCA-000ZJ	7061773
	BOX, TRUNK *RP166M* (KELLY MAGENTA METALLIC)	4 4A	-----	-----	1	81111-MCA-000ZL	7527070
	BOX, TRUNK *R288* (FLARE RED)	4 4A	-----	-----	1	81111-MCA-000ZN	7527096
	BOX, TRUNK *Y181P* (PEARL CHALLENGER BROWN).....	4 4A	-----	-----	1	81111-MCA-000ZP	7527104
8	INNER LID, TRUNK	1 1A 2 2A 3 3A 4 4A	-----	-----	1	81123-MCA-000	6543276
9	LID SET, TRUNK (TYPE1).....	1 1A	-----	-----	1	81125-MCA-000ZA	6589105
	LID SET, TRUNK (TYPE2).....	1 1A	-----	-----	1	81125-MCA-000ZB	6589113
	LID SET, TRUNK (TYPE3).....	1 1A	-----	-----	1	81125-MCA-000ZC	6589121
	LID SET, TRUNK (TYPE4).....	1 1A	-----	-----	1	81125-MCA-000ZD	6589139
	LID SET, TRUNK (TYPE4).....	1 1A	-----	-----	1	81125-MCA-780ZK	6761977
	LID SET, TRUNK *NH1Z* (BLACK-Z)	2 2A	-----	-----	1	81125-MCA-780ZH	6762959
	LID SET, TRUNK *NH469M* (STREAM SILVER METALLIC).....	2 2A	-----	-----	1	81125-MCA-780ZJ	6762306
	LID SET, TRUNK *P44P* (PEARL CHROMIUM PURPLE).....	2 2A	-----	-----	1	81125-MCA-780ZL	6762967
	LID SET, TRUNK *R259P* (ILLUSION RED).....	2 2A	-----	-----	1	81125-MCA-780ZM	6762322

TRUNK BOX

1 =GL1800'01 1A=GL1800A'01 2 =GL1800'02 2A=GL1800A'02		3 =GL1800'03 3A=GL1800A'03 4 =GL1800'04 4A=GL1800A'04		F-45			
				Frame Serial Number			
Ref	Description	Model	From	To	QTY	Part Number	H/C
9	LID SET, TRUNK *YR232P* (PEARL SUNBURST ORANGE)	2 2A	-----		1	81125-MCA-780ZN	6762975
	LID SET, TRUNK *Y130P* (PEARL HOT ROD YELLOW)	2 2A	-----		1	81125-MCA-780ZP	6982649
	LID SET, TRUNK *NH1Z* (BLACK-Z)	3 3A	-----		1	81125-MCA-A00ZA	7061203
	LID SET, TRUNK *NH469M* (STREAM SILVER METALLIC)	3 3A	-----		1	81125-MCA-A00ZC	7061229
	LID SET, TRUNK *P44P* (PEARL CHROMIUM PURPLE)	3 3A	-----		1	81125-MCA-A00ZD	7061237
	LID SET, TRUNK *R274M* (DURANGO RED METALLIC)	3 3A	-----		1	81125-MCA-A00ZE	7061245
	LID SET, TRUNK *YR236M* (JUPITER ORANGE METALLIC)	3 3A	-----		1	81125-MCA-A00ZF	7061252
	LID SET, TRUNK *Y130P* (PEARL HOT ROD YELLOW)	3 3A	-----		1	81125-MCA-A00ZG	7061260
	LID SET, TRUNK *NH1Z* (BLACK-Z)	4 4A	-----		1	81125-MCA-A20ZA	7527518
	LID SET, TRUNK *R274M* (DURANGO RED METALLIC)	4 4A	-----		1	81125-MCA-A20ZD	7527526
	LID SET, TRUNK *RP166M* (KELLY MAGENTA METALLIC)	4 4A	-----		1	81125-MCA-A20ZQ	7527591
	LID SET, TRUNK *R288* (FLARE RED)	4 4A	-----		1	81125-MCA-A20ZS	7527617
	LID SET, TRUNK *Y181P* (PEARL CHALLENGER BROWN)	4 4A	-----		1	81125-MCA-A20ZT	7527625
10	HINGE, R. TRUNK	1 1A 2 2A 3 3A 4 4A	-----		1	81130-MCA-000	6621015
11	PANEL, FR. TRUNK	1 1A 2 2A 3 3A 4 4A	-----		1	81131-MCA-000	6540819
12	HINGE, L. TRUNK	1 1A 2 2A 3 3A 4 4A	-----		1	81135-MCA-000	6621023
13	COVER, TRUNK (LOWER) *PB304P* (PEARL APOLLO BLUE)	1 1A	-----		1	81141-MCA-000ZB	6540835
	COVER, TRUNK (LOWER) *R259P* (ILLUSION RED)	1 1A 2 2A	-----		1	81141-MCA-000ZC	6540843
	COVER, TRUNK (LOWER) *Y130P* (PEARL HOT ROD YELLOW)	1 1A 2 2A 3 3A	-----		1	81141-MCA-000ZD	6540850
	COVER, TRUNK (LOWER) *NH1Z* (BLACK-Z)	1 1A 2 2A 3 3A 4 4A	-----		1	81141-MCA-000ZA	6540827
	COVER, TRUNK (LOWER) *YR232P* (PEARL SUNBURST ORANGE)	2 2A	-----		1	81141-MCA-000ZH	6716443
	COVER, TRUNK (LOWER) *NH469M* (STREAM SILVER METALLIC)	2 2A 3 3A	-----		1	81141-MCA-000ZF	6716435

TRUNK BOX

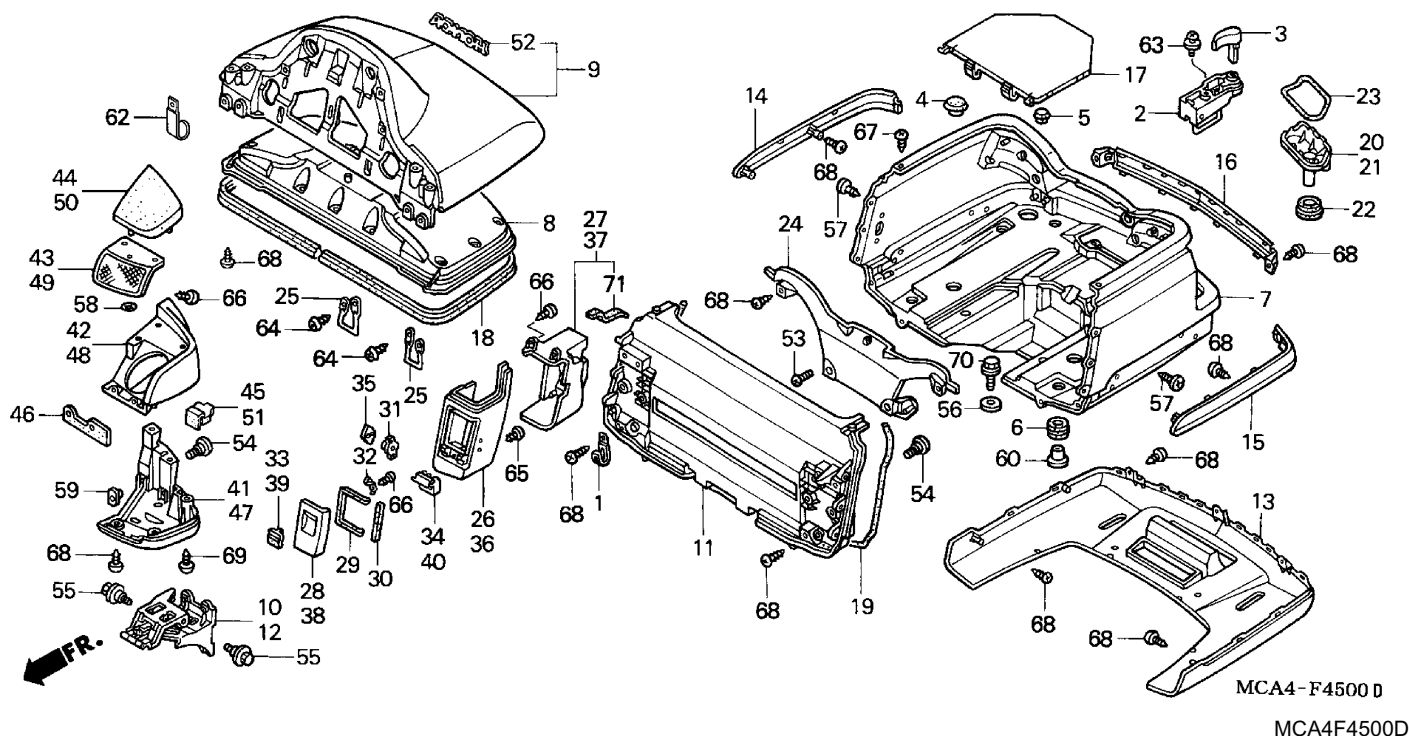

1 =GL1800'01 1A=GL1800A'01 2 =GL1800'02 2A=GL1800A'02		3 =GL1800'03 3A=GL1800A'03 4 =GL1800'04 4A=GL1800A'04		F-45			
				Frame Serial Number			
Ref	Description	Model		From	To	QTY	Part Number H/C
13	COVER, TRUNK (LOWER) *P44P* (PEARL CHROMIUM PURPLE).....	2	2A 3 3A	-----		1	81141-MCA-000ZG 6756100
	COVER, TRUNK (LOWER) *YR236M* (JUPITER ORANGE METALLIC).....	3	3A	-----		1	81141-MCA-000ZK 7061807
	COVER, TRUNK (LOWER) *R274M* (DURANGO RED METALLIC)	3	3A 4 4A	-----		1	81141-MCA-000ZJ 7061799
	COVER, TRUNK (LOWER) *RP166M* (KELLY MAGENTA METALLIC).....	4	4A	-----		1	81141-MCA-000ZL 7527120
	COVER, TRUNK (LOWER) *R288* (FLARE RED).....	4	4A	-----		1	81141-MCA-000ZN 7527146
	COVER, TRUNK (LOWER) *Y181P* (PEARL CHALLENGER BROWN)	4	4A	-----		1	81141-MCA-000ZP 7527153
14	MOLDING, R. TRUNK SIDE *PB304P* (PEARL APOLLO BLUE)	1	1A	-----		1	81161-MCA-000ZB 6540876
	MOLDING, R. TRUNK SIDE *R259P* (ILLUSION RED)	1	1A 2 2A	-----		1	81161-MCA-000ZC 6540884
	MOLDING, R. TRUNK SIDE *Y130P* (PEARL HOT ROD YELLOW)	1	1A 2 2A 3 3A	-----		1	81161-MCA-000ZD 6540892
	MOLDING, R. TRUNK SIDE *NH1Z* (BLACK-Z)	1	1A 2 2A 3 3A 4 4A	-----		1	81161-MCA-000ZA 6540868

TRUNK BOX

1 =GL1800'01 1A=GL1800A'01 2 =GL1800'02 2A=GL1800A'02		3 =GL1800'03 3A=GL1800A'03 4 =GL1800'04 4A=GL1800A'04	F-45			
			Frame Serial Number			
Ref	Description	Model	From	To	QTY	Part Number H/C
14	MOLDING, R. TRUNK SIDE *YR232P* (PEARL SUNBURST ORANGE)	2 2A	-----	-----	1	81161-MCA-000ZG 6716484
	MOLDING, R. TRUNK SIDE *NH469M* (STREAM SILVER METALLIC)	2 2A 3 3A	-----	-----	1	81161-MCA-000ZE 6716476
	MOLDING, R. TRUNK SIDE *P44P* (PEARL CHROMIUM PURPLE)	2 2A 3 3A	-----	-----	1	81161-MCA-000ZF 6776488
	MOLDING, R. TRUNK SIDE *YR236M* (JUPITER ORANGE METALLIC)	3 3A	-----	-----	1	81161-MCA-000ZK 7061377
	MOLDING, R. TRUNK SIDE *R274M* (DURANGO RED METALLIC)	3 3A 4 4A	-----	-----	1	81161-MCA-000ZJ 7061369
	MOLDING, R. TRUNK SIDE *RP166M* (KELLY MAGENTA METALLIC)	4 4A	-----	-----	1	81161-MCA-000ZL 7526270
	MOLDING, R. TRUNK SIDE *R288* (FLARE RED)	4 4A	-----	-----	1	81161-MCA-000ZN 7526296
	MOLDING, R. TRUNK SIDE *Y181P* (PEARL CHALLENGER BROWN)	4 4A	-----	-----	1	81161-MCA-000ZP 7526304
15	MOLDING, L. TRUNK SIDE *PB304P* (PEARL APOLLO BLUE)	1 1A	-----	-----	1	81162-MCA-000ZB 6540918
	MOLDING, L. TRUNK SIDE *R259P* (ILLUSION RED)	1 1A 2 2A	-----	-----	1	81162-MCA-000ZC 6540926
	MOLDING, L. TRUNK SIDE *Y130P* (PEARL HOT ROD YELLOW)	1 1A 2 2A 3 3A	-----	-----	1	81162-MCA-000ZD 6540934
	MOLDING, L. TRUNK SIDE *NH1Z* (BLACK-Z)	1 1A 2 2A 3 3A 4 4A	-----	-----	1	81162-MCA-000ZA 6540900
	MOLDING, L. TRUNK SIDE *YR232P* (PEARL SUNBURST ORANGE)	2 2A	-----	-----	1	81162-MCA-000ZG 6716518
	MOLDING, L. TRUNK SIDE *NH469M* (STREAM SILVER METALLIC)	2 2A 3 3A	-----	-----	1	81162-MCA-000ZE 6716500
	MOLDING, L. TRUNK SIDE *P44P* (PEARL CHROMIUM PURPLE)	2 2A 3 3A	-----	-----	1	81162-MCA-000ZF 6756118
	MOLDING, L. TRUNK SIDE *YR236M* (JUPITER ORANGE METALLIC)	3 3A	-----	-----	1	81162-MCA-000ZK 7061401
	MOLDING, L. TRUNK SIDE *R274M* (DURANGO RED METALLIC)	3 3A 4 4A	-----	-----	1	81162-MCA-000ZJ 7061393
	MOLDING, L. TRUNK SIDE *RP166M* (KELLY MAGENTA METALLIC)	4 4A	-----	-----	1	81162-MCA-000ZL 7526320
	MOLDING, L. TRUNK SIDE *R288* (FLARE RED)	4 4A	-----	-----	1	81162-MCA-000ZN 7526346
	MOLDING, L. TRUNK SIDE *Y181P* (PEARL CHALLENGER BROWN)	4 4A	-----	-----	1	81162-MCA-000ZP 7526353

TRUNK BOX

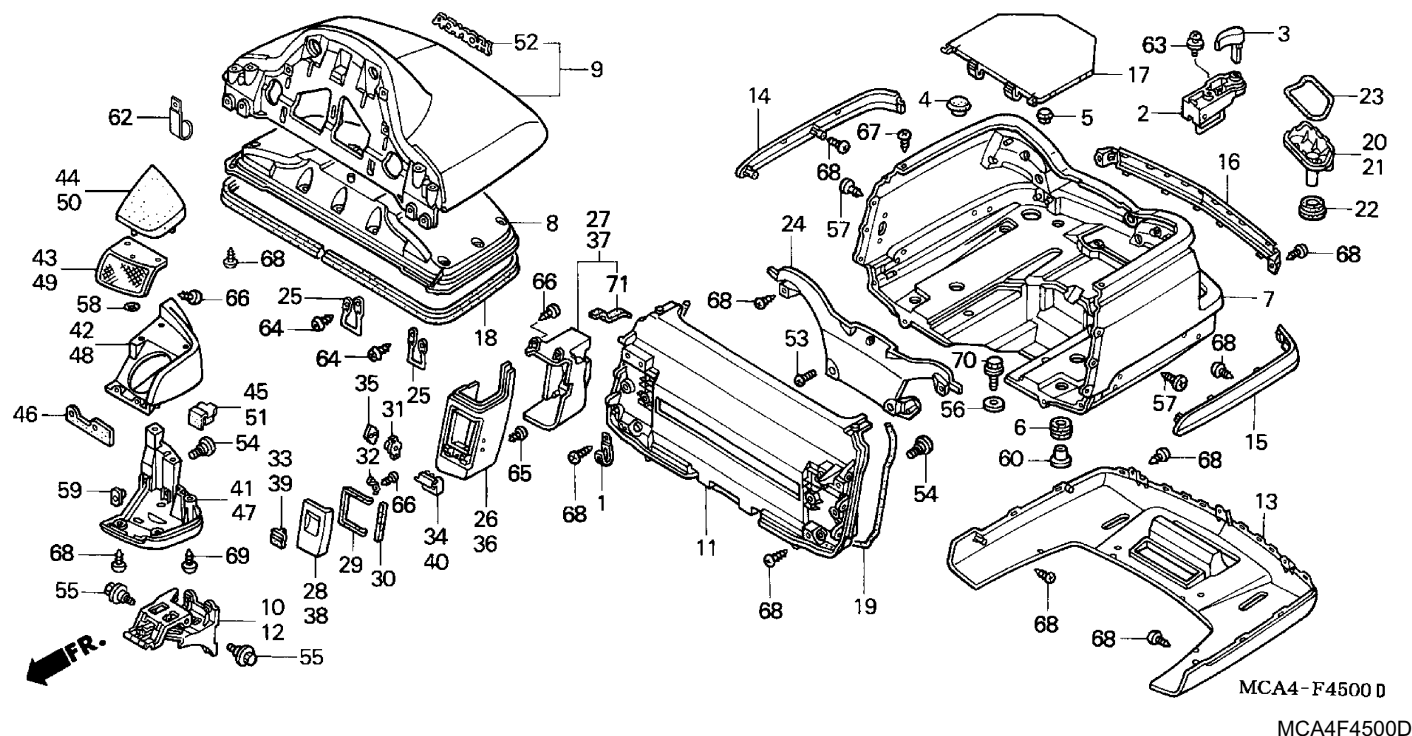

1 =GL1800'01 1A=GL1800A'01 2 =GL1800'02 2A=GL1800A'02		3 =GL1800'03 3A=GL1800A'03 4 =GL1800'04 4A=GL1800A'04		F-45			
				Frame Serial Number			
Ref	Description	Model	From	To	QTY	Part Number	H/C
16	MOLDING, TRUNK CENTER *PB304P* (PEARL APOLLO BLUE)	1 1A	-----		1	81163-MCA-000ZB	6540959
	MOLDING, TRUNK CENTER *R259P* (ILLUSION RED)	1 1A 2 2A	-----		1	81163-MCA-000ZC	6540967
	MOLDING, TRUNK CENTER *Y130P* (PEARL HOT ROD YELLOW)	1 1A 2 2A 3 3A	-----		1	81163-MCA-000ZD	6541064
	MOLDING, TRUNK CENTER *NH1Z* (BLACK-Z)	1 1A 2 2A 3 3A 4 4A	-----		1	81163-MCA-000ZA	6540942
	MOLDING, TRUNK CENTER *YR232P* (PEARL SUNBURST ORANGE)	2 2A	-----		1	81163-MCA-000ZG	6716542
	MOLDING, TRUNK CENTER *NH469M* (STREAM SILVER METALLIC)	2 2A 3 3A	-----		1	81163-MCA-000ZE	6716534
	MOLDING, TRUNK CENTER *P44P* (PEARL CHROMIUM PURPLE)	2 2A 3 3A	-----		1	81163-MCA-000ZF	6756126
	MOLDING, TRUNK CENTER *YR236M* (JUPITER ORANGE METALLIC)	3 3A	-----		1	81163-MCA-000ZK	7061435
	MOLDING, TRUNK CENTER *R274M* (DURANGO RED METALLIC)	3 3A 4 4A	-----		1	81163-MCA-000ZJ	7061427
	MOLDING, TRUNK CENTER *RP166M* (KELLY MAGENTA METALLIC)	4 4A	-----		1	81163-MCA-000ZL	7526379

TRUNK BOX

1 =GL1800'01 1A=GL1800A'01 2 =GL1800'02 2A=GL1800A'02		3 =GL1800'03 3A=GL1800A'03 4 =GL1800'04 4A=GL1800A'04		F-45			
				Frame Serial Number			
Ref	Description	Model		From	To	QTY	Part Number H/C
16	MOLDING, TRUNK CENTER *R288* (FLARE RED).....	4	4A	-----	-----	1	81163-MCA-000ZN 7526395
	MOLDING, TRUNK CENTER *Y181P* (PEARL CHALLENGER BROWN).....	4	4A	-----	-----	1	81163-MCA-000ZP 7526403
17	COVER, TRUNK (INNER)	1	1A 2 2A 3 3A 4 4A	-----	-----	1	81171-MCA-000 6543284
18	RUBBER, TRUNK SEAL	1	1A 2 2A 3 3A 4 4A	-----	-----	1	81181-MCA-000 6621049
19	RUBBER, FR. PANEL	1	1A 2 2A 3 3A 4 4A	-----	-----	1	81183-MCA-000 6621056
20	COVER, R. TRUNK LIGHT	1	1A 2 2A 3 3A 4 4A	-----	-----	1	81191-MCA-000 6621064
21	COVER, L. TRUNK LIGHT	1	1A 2 2A 3 3A 4 4A	-----	-----	1	81192-MCA-000 6621072
22	RUBBER, TRUNK LIGHT SEAL (LOWER)	1	1A 2 2A 3 3A 4 4A	-----	-----	2	81193-MCA-000 6621080
23	RUBBER, TRUNK LIGHT SEAL (UPPER)..	1	1A 2 2A 3 3A 4 4A	-----	-----	2	81194-MCA-000 6621098
24	COVER, TRUNK CATCH	1	1A 2 2A 3 3A 4 4A	-----	-----	1	81309-MCA-000 6542880
25	ROD, TRUNK STRIKER.....	1	1A	-----	-----	2	81328-MCA-003 6621155
	ROD, TRUNK STRIKER.....	2	2A 3 3A 4 4A	-----	-----	2	81328-MCA-780 6776520
26	OUTER, R. TRUNK POCKET	1	1A 2 2A 3 3A 4 4A	-----	-----	1	82111-MCA-000 6638977
27	INNER, R. TRUNK POCKET	1	1A 2 2A 3 3A 4 4A	-----	-----	1	82112-MCA-000 6542179
28	LID, R. TRUNK POCKET	1	1A 2 2A 3 3A 4 4A	-----	-----	1	82120-MCA-000 6638993
29	RUBBER A, TRUNK POCKET SEAL.....	1	1A 2 2A 3 3A 4 4A	-----	-----	2	82130-MCA-300 6621239
30	RUBBER B, TRUNK POCKET SEAL.....	1	1A 2 2A 3 3A 4 4A	-----	-----	2	82135-MCA-300 6621247
31	DAMPER, TRUNK POCKET	1	1A 2 2A 3 3A 4 4A	-----	-----	2	82140-MCA-000 6621254
32	SPRING, TRUNK POCKET	1	1A 2 2A 3 3A 4 4A	-----	-----	2	82150-MCA-000 6621262
33	LEVER, R. TRUNK POCKET	1	1A 2 2A 3 3A 4 4A	-----	-----	1	82160-MCA-000 6639009
34	HINGE, R. TRUNK POCKET	1	1A 2 2A 3 3A 4 4A	-----	-----	1	82170-MCA-000 6542211
35	GEAR, TRUNK POCKET DAMPER.....	1	1A 2 2A 3 3A 4 4A	-----	-----	2	82180-MCA-000 6542229
36	OUTER, L. TRUNK POCKET	1	1A 2 2A 3 3A 4 4A	-----	-----	1	82211-MCA-000 6639017
37	INNER, L. TRUNK POCKET	1	1A 2 2A 3 3A 4 4A	-----	-----	1	82212-MCA-000 6542245
38	LID, L. TRUNK POCKET	1	1A 2 2A 3 3A 4 4A	-----	-----	1	82220-MCA-000 6639025
39	LEVER, L. TRUNK POCKET	1	1A 2 2A 3 3A 4 4A	-----	-----	1	82260-MCA-000 6639033
40	HINGE, L. TRUNK POCKET	1	1A 2 2A 3 3A 4 4A	-----	-----	1	82270-MCA-000 6565410
41	BODY, R. ARMREST	1	1A 2 2A 3 3A 4 4A	-----	-----	1	82310-MCA-000 6639041
42	COVER A, R. ARMREST	1	1A 2 2A 3 3A 4 4A	-----	-----	1	82320-MCA-000 6639058
43	COVER B, R. ARMREST *NH1* (BLACK) ..	1	1A 2 2A 3 3A 4 4A	-----	-----	1	82330-MCA-000ZA 6542351
44	CUSHION, R. ARMREST *NH1* (BLACK)..	1	1A 2 2A 3 3A 4 4A	-----	-----	1	82340-MCA-000ZA 6621288
45	RUBBER A, R. ARMREST	1	1A 2 2A 3 3A 4 4A	-----	-----	1	82350-MCA-000 6621296

TRUNK BOX

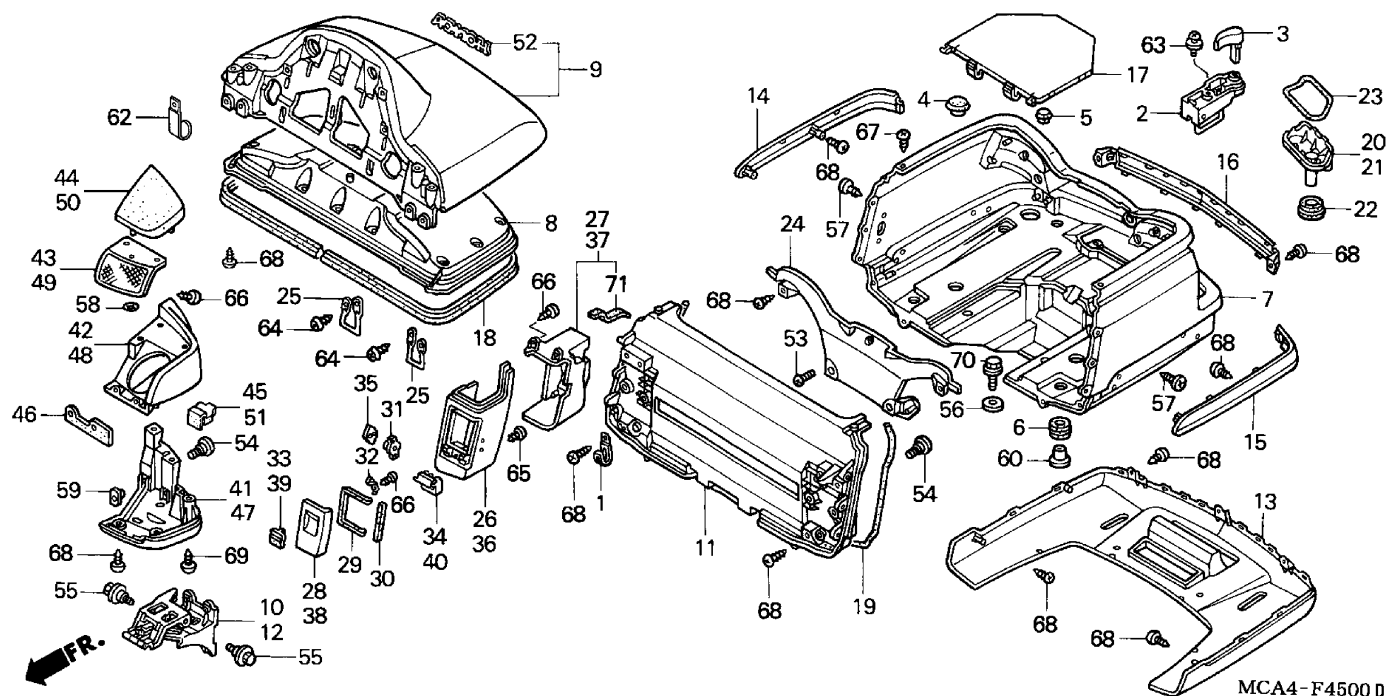

1 =GL1800'01
1A=GL1800A'01
2 =GL1800'02
2A=GL1800A'02

3 =GL1800'03
3A=GL1800A'03
4 =GL1800'04
4A=GL1800A'04

F-45

Frame
Serial Number

Ref	Description	Model	From	To	QTY	Part Number	H/C
46	RUBBER B, ARMREST	1 1A 2 2A 3 3A 4 4A	-----	-----	2	82360-MCA-000	6621304
47	BODY, L. ARMREST	1 1A 2 2A 3 3A 4 4A	-----	-----	1	82410-MCA-000	6639066
48	COVER A, L. ARMREST	1 1A 2 2A 3 3A 4 4A	-----	-----	1	82420-MCA-000	6645162
49	COVER B, L. ARMREST *NH1* (BLACK) ..	1 1A 2 2A 3 3A 4 4A	-----	-----	1	82430-MCA-000ZA	6542401
50	CUSHION, L. ARMREST *NH1* (BLACK) ..	1 1A 2 2A 3 3A 4 4A	-----	-----	1	82440-MCA-000ZA	6621312
51	RUBBER A, L. ARMREST	1 1A 2 2A 3 3A 4 4A	-----	-----	1	82450-MCA-000	6621320
52	EMBLEM, RR. TRUNK (TYPE4) (HONDA)	1 1A	-----	-----	1	87111-MCA-010ZD	6634455
	EMBLEM, RR. TRUNK (TYPE3) (HONDA)	1 1A 2 2A	-----	-----	1	87111-MCA-010ZC	6634448
	EMBLEM, RR. TRUNK (TYPE2) (HONDA)	1 1A 2 2A 3 3A	-----	-----	1	87111-MCA-010ZB	6634430
	EMBLEM, RR. TRUNK (TYPE1) (HONDA)	1 1A 2 2A 3 3A 4 4A	-----	-----	1	87111-MCA-010ZA	6634422
	EMBLEM, RR. TRUNK (TYPE6) (HONDA)	2 2A	-----	-----	1	87111-MCA-780ZC	6776587
	EMBLEM, RR. TRUNK (TYPE5) (HONDA)	2 2A 3 3A	-----	-----	1	87111-MCA-780ZB	6776579
	EMBLEM, RR. TRUNK (TYPE7) (HONDA)	2 2A 3 3A	-----	-----	1	87111-MCA-780ZD	6776595
	EMBLEM, RR. TRUNK (TYPE10) (HONDA)	3 3A	-----	-----	1	87111-MCA-A00ZA	7113426
	EMBLEM, RR. TRUNK (TYPE9) (HONDA)	3 3A 4 4A	-----	-----	1	87111-MCA-A00ZB	7113434
	EMBLEM, RR. TRUNK (TYPE11) (HONDA)	4 4A	-----	-----	1	87111-MCA-A20ZA	7545031
	EMBLEM, RR. TRUNK (TYPE12) (HONDA)	4 4A	-----	-----	1	87111-MCA-A20ZB	7545049
	EMBLEM, RR. TRUNK (TYPE13) (HONDA)	4 4A	-----	-----	1	87111-MCA-A20ZC	7545056

TRUNK BOX

1 =GL1800'01 1A=GL1800A'01 2 =GL1800'02 2A=GL1800A'02		3 =GL1800'03 3A=GL1800A'03 4 =GL1800'04 4A=GL1800A'04	F-45			
			Frame Serial Number			
Ref	Description	Model	From	To	QTY	Part Number H/C
52	EMBLEM, RR. TRUNK (TYPE14) (HONDA)	4 4A	-----	-----	1	87111-MCA-A20ZD 7545064
53	SCREW, PAN (5X12)	1 1A 2 2A 3 3A 4 4A	-----	-----	3	90104-964-000 1423714
54	SCREW, PAN (6X11)	1 1A 2 2A 3 3A 4 4A	-----	-----	12	90106-KY2-701 3134053
55	BOLT, FLANGE (6MM).....	1 1A 2 2A 3 3A 4 4A	-----	-----	6	90111-GE2-760 3472958
56	WASHER, TANK SETTING	1 1A 2 2A 3 3A 4 4A	-----	-----	4	90136-428-870 0812834
57	SCREW, TAPPING (5X12).....	1 1A 2 2A 3 3A 4 4A	-----	-----	6	90140-MCA-000 6621924
58	NUT, CLIP	1 1A 2 2A 3 3A 4 4A	-----	-----	10	90301-GE0-000 2829166
59	NUT, SPECIAL (6MM)	1 1A 2 2A 3 3A 4 4A	-----	-----	4	90302-MN5-300 7553902
60	COLLAR, TRUNK MOUNTING	1 1A 2 2A 3 3A 4 4A	-----	-----	4	90505-MCA-000 6622062
62	CLIP, WIRE HARNESS	1 1A 2 2A 3 3A 4 4A	-----	-----	1	91405-MG1-000 1314707
63	SCREW-WASHER (6X12)	1 1A 2 2A 3 3A 4 4A	-----	-----	2	93893-06012-07 1317007
64	SCREW, TAPPING (5X16).....	1 1A 2 2A 3 3A 4 4A	-----	-----	4	93901-25380 1172030
65	SCREW, TAPPING (3X10).....	1 1A 2 2A 3 3A 4 4A	-----	-----	6	93903-22210 6622492
66	SCREW, TAPPING (4X10).....	1 1A 2 2A 3 3A 4 4A	-----	-----	14	93903-24280 0562082
67	SCREW, TAPPING (5X8).....	1 1A 2 2A 3 3A 4 4A	-----	-----	4	93903-25080 0287698
68	SCREW, TAPPING (5X12).....	1 1A 2 2A 3 3A 4 4A	-----	-----	55	93903-25280 0563981
69	SCREW, TAPPING (5X16).....	1 1A 2 2A 3 3A 4 4A	-----	-----	4	93903-25380 1172139
70	BOLT, FLANGE (6X28)	1 1A 2 2A 3 3A 4 4A	-----	-----	4	96001-06028-00 2106003
71	RUBBER C, TRUNK POCKET SEAL.....	1 1A 2 2A 3 3A 4 4A	-----	-----	2	82190-MCA-000 6621270

SADDLEBAG

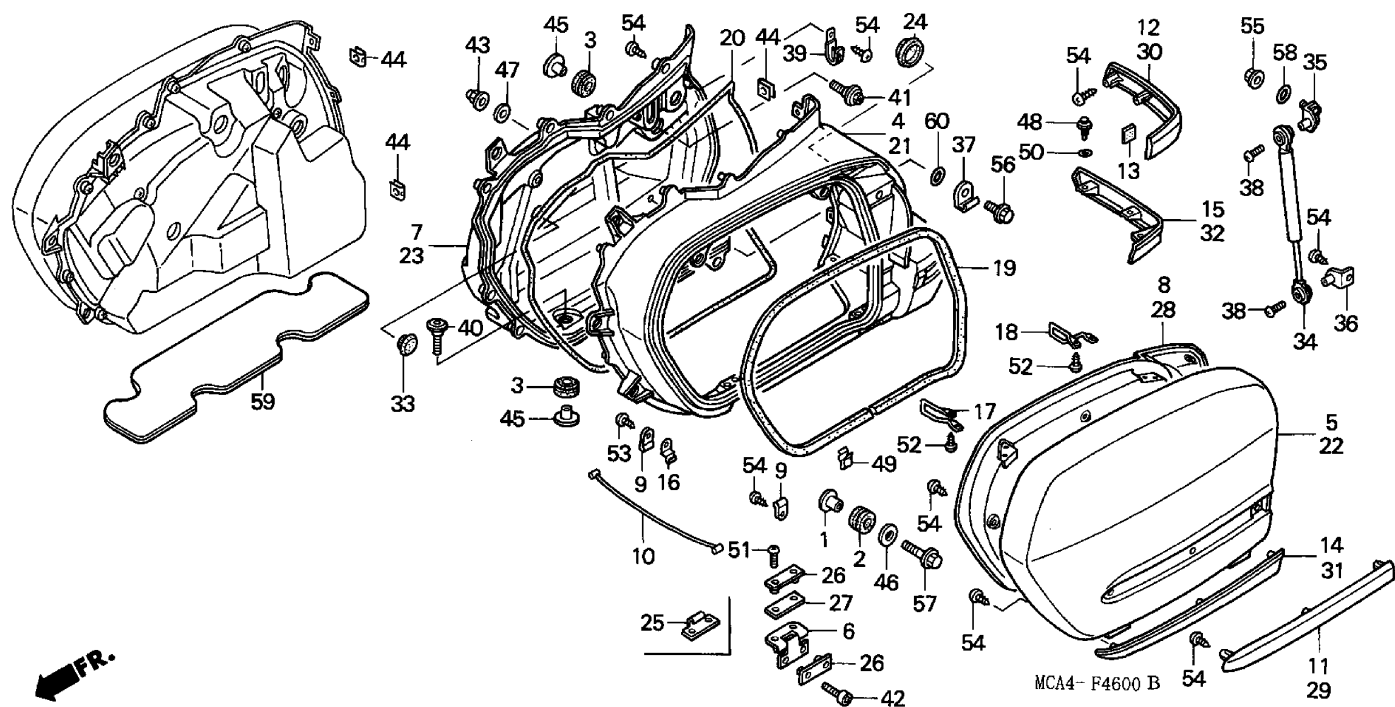

MCA4F4600B

1 =GL1800'01
1A=GL1800A'01
2 =GL1800'02
2A=GL1800A'02

3 =GL1800'03
3A=GL1800A'03
4 =GL1800'04
4A=GL1800A'04

F-46

Frame
Serial Number

Ref	Description	Model	From	To	QTY	Part Number	H/C
1	COLLAR, RADIATOR SETTING	1 1A 2 2A 3 3A 4 4A	-----	-----	2	19052-KA3-710	1320738
2	RUBBER, HEADLIGHT GUARD	1 1A 2 2A 3 3A 4 4A	-----	-----	2	61320-KZ9-000	5367990
3	RUBBER, SADDLEBAG MOUNTTING	1 1A 2 2A 3 3A 4 4A	-----	-----	6	80201-MCA-000	6542609
4	BODY, R. SADDLEBAG *PB304P* (PEARL APOLLO BLUE)	1 1A	-----	-----	1	81211-MCA-000ZB	6541106
	BODY, R. SADDLEBAG *R259P* (ILLUSION RED)	1 1A 2 2A	-----	-----	1	81211-MCA-000ZC	6541122
	BODY, R. SADDLEBAG *Y130P* (PEARL HOT ROD YELLOW)	1 1A 2 2A 3 3A	-----	-----	1	81211-MCA-000ZD	6541130
	BODY, R. SADDLEBAG *NH1Z* (BLACK-Z)	1 1A 2 2A 3 3A 4 4A	-----	-----	1	81211-MCA-000ZA	6541072
	BODY, R. SADDLEBAG *YR232P* (PEARL SUNBURST ORANGE)	2 2A	-----	-----	1	81211-MCA-000ZH	6716583
	BODY, R. SADDLEBAG *NH469M* (STREAM SILVER METALLIC)	2 2A 3 3A	-----	-----	1	81211-MCA-000ZF	6716575
	BODY, R. SADDLEBAG *P44P* (PEARL CHROMIUM PURPLE).....	2 2A 3 3A	-----	-----	1	81211-MCA-000ZG	6756134
	BODY, R. SADDLEBAG *YR236M* (JUPITER ORANGE METALLIC).....	3 3A	-----	-----	1	81211-MCA-000ZK	7061823
	BODY, R. SADDLEBAG *R274M* (DURANGO RED METALLIC)	3 3A 4 4A	-----	-----	1	81211-MCA-000ZJ	7061815

SADDLEBAG

1 =GL1800'01 1A=GL1800A'01 2 =GL1800'02 2A=GL1800A'02		3 =GL1800'03 3A=GL 1800A'03 4 =GL1800'04 4A=GL1800A'04	F-46			
			Frame Serial Number			
Ref	Description	Model	From	To	QTY	Part Number H/C
4	BODY, R. SADDLEBAG *RP166M* (KELLY MAGENTA METALLIC)	4 4A	-----		1	81211-MCA-000ZL 7527179
	BODY, R. SADDLEBAG *R288* (FLARE RED).....	4 4A	-----		1	81211-MCA-000ZN 7527195
	BODY, R. SADDLEBAG *Y181P* (PEARL CHALLENGER BROWN)	4 4A	-----		1	81211-MCA-000ZP 7527203
5	LID, R. SADDLEBAG *PB304P* (PEARL APOLLO BLUE)	1 1A	-----		1	81221-MCA-000ZB 6541155
	LID, R. SADDLEBAG *R259P* (ILLUSION RED).....	1 1A 2 2A	-----		1	81221-MCA-000ZC 6541163
	LID, R. SADDLEBAG *Y130P* (PEARL HOT ROD YELLOW)	1 1A 2 2A 3 3A	-----		1	81221-MCA-000ZD 6541213
	LID, R. SADDLEBAG *NH1Z* (BLACK-Z) ..	1 1A 2 2A 3 3A 4 4A	-----		1	81221-MCA-000ZA 6541148
	LID, R. SADDLEBAG *YR232P* (PEARL SUNBURST ORANGE)	2 2A	-----		1	81221-MCA-000ZH 6716617
	LID, R. SADDLEBAG *NH469M* (STREAM SILVER METALLIC).....	2 2A 3 3A	-----		1	81221-MCA-000ZF 6716609
	LID, R. SADDLEBAG *P44P* (PEARL CHROMIUM PURPLE).....	2 2A 3 3A	-----		1	81221-MCA-000ZG 6756142
	LID, R. SADDLEBAG *YR236M* (JUPITER ORANGE METALLIC)	3 3A	-----		1	81221-MCA-000ZK 7061849
	LID, R. SADDLEBAG *R274M* (DURANGO RED METALLIC)	3 3A 4 4A	-----		1	81221-MCA-000ZJ 7061831
	LID, R. SADDLEBAG *RP166M* (KELLY MAGENTA METALLIC)	4 4A	-----		1	81221-MCA-000ZL 7527229
	LID, R. SADDLEBAG *R288* (FLARE RED)	4 4A	-----		1	81221-MCA-000ZN 7527245
	LID, R. SADDLEBAG *Y181P* (PEARL CHALLENGER BROWN)	4 4A	-----		1	81221-MCA-000ZP 7527252
6	HINGE, SADDLEBAG	1 1A 2 2A 3 3A 4 4A	-----		4	81230-MCA-000 6543417
7	PANEL, R. SADDLEBAG	1 1A 2 2A 3 3A 4 4A	-----		1	81231-MCA-000 6541221
8	INNER LID, R. SADDLEBAG	1 1A 2 2A 3 3A 4 4A	-----		1	81241-MCA-000 6541239
9	STAY B, LID STOPPER	1 1A 2 2A 3 3A 4 4A	-----		4	81254-MN5-000 2809556
10	CABLE, SADDLEBAG STOPPER	1 1A 2 2A 3 3A 4 4A	-----		2	81259-MCA-000 6538763
11	MOLDING, R. SADDLEBAG SIDE *PB304P* (PEARL APOLLO BLUE).....	1 1A	-----		1	81261-MCA-000ZB 6541254
	MOLDING, R. SADDLEBAG SIDE *R259P* (ILLUSION RED)	1 1A 2 2A	-----		1	81261-MCA-000ZC 6541262
	MOLDING, R. SADDLEBAG SIDE *Y130P* (PEARL HOT ROD YELLOW)	1 1A 2 2A 3 3A	-----		1	81261-MCA-000ZD 6541270

SADDLEBAG

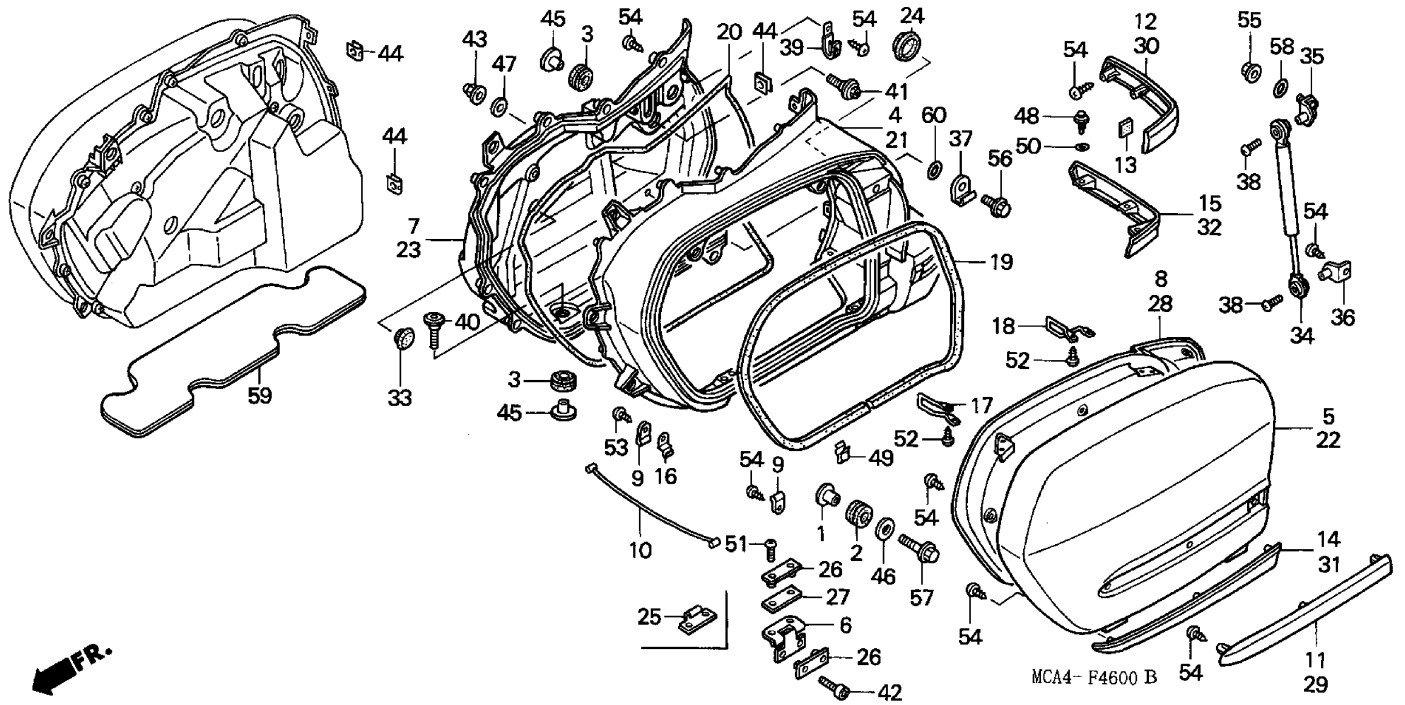

MCA4F4600B

1 =GL1800'01
1A=GL1800A'01
2 =GL1800'02
2A=GL1800A'02

3 =GL1800'03
3A=GL1800A'03
4 =GL1800'04
4A=GL1800A'04

F-46

Frame
Serial Number

Ref	Description	Model	From	To	QTY	Part Number	H/C
11	MOLDING, R. SADDLEBAG SIDE *NH1Z* (BLACK-Z)	1 1A 2 2A 3 3A 4 4A	-----	-----	1	81261-MCA-000ZA	6541247
	MOLDING, R. SADDLEBAG SIDE *YR232P* (PEARL SUNBURST ORANGE)	2 2A	-----	-----	1	81261-MCA-000ZG	6716633
	MOLDING, R. SADDLEBAG SIDE *NH469M* (STREAM SILVER METALLIC)	2 2A 3 3A	-----	-----	1	81261-MCA-000ZE	6716625
	MOLDING, R. SADDLEBAG SIDE *P44P* (PEARL CHROMIUM PURPLE)	2 2A 3 3A	-----	-----	1	81261-MCA-000ZF	6756159
	MOLDING, R. SADDLEBAG SIDE *YR236M* (JUPITER ORANGE METALLIC)	3 3A	-----	-----	1	81261-MCA-000ZK	7061468
	MOLDING, R. SADDLEBAG SIDE *R274M* (DURANGO RED METALLIC)	3 3A 4 4A	-----	-----	1	81261-MCA-000ZJ	7061450
	MOLDING, R. SADDLEBAG SIDE *RP166M* (KELLY MAGENTA METALLIC)	4 4A	-----	-----	1	81261-MCA-000ZL	7526429
	MOLDING, R. SADDLEBAG SIDE *R288* (FLARE RED)	4 4A	-----	-----	1	81261-MCA-000ZN	7526445
	MOLDING, R. SADDLEBAG SIDE *Y181P* (PEARL CHALLENGER BROWN)	4 4A	-----	-----	1	81261-MCA-000ZP	7526452

SADDLEBAG

1 =GL1800'01 1A=GL1800A'01 2 =GL1800'02 2A=GL1800A'02		3 =GL1800'03 3A=GL1800A'03 4 =GL1800'04 4A=GL1800A'04	F-46			
			Frame Serial Number			
Ref	Description	Model	From	To	QTY	Part Number H/C
12	MOLDING, R. RR. SADDLEBAG *PB304P* (PEARL APOLLO BLUE)	1 1A	-----	-----	1	81271-MCA-000ZB 6541296
	MOLDING, R. RR. SADDLEBAG *R259P* (ILLUSION RED)	1 1A 2 2A	-----	-----	1	81271-MCA-000ZC 6541304
	MOLDING, R. RR. SADDLEBAG *Y130P* (PEARL HOT ROD YELLOW)	1 1A 2 2A 3 3A	-----	-----	1	81271-MCA-000ZD 6541312
	MOLDING, R. RR. SADDLEBAG *NH1Z* (BLACK-Z)	1 1A 2 2A 3 3A 4 4A	-----	-----	1	81271-MCA-000ZA 6541288
	MOLDING, R. RR. SADDLEBAG *YR232P* (PEARL SUNBURST ORANGE)	2 2A	-----	-----	1	81271-MCA-000ZG 6716666
	MOLDING, R. RR. SADDLEBAG *NH469M* (STREAM SILVER METALLIC).....	2 2A 3 3A	-----	-----	1	81271-MCA-000ZE 6716658
	MOLDING, R. RR. SADDLEBAG *P44P* (PEARL CHROMIUM PURPLE).....	2 2A 3 3A	-----	-----	1	81271-MCA-000ZF 6756167
	MOLDING, R. RR. SADDLEBAG *YR236M* (JUPITER ORANGE METALLIC).....	3 3A	-----	-----	1	81271-MCA-000ZK 7061492
	MOLDING, R. RR. SADDLEBAG *R274M* (DURANGO RED METALLIC)	3 3A 4 4A	-----	-----	1	81271-MCA-000ZJ 7061484
	MOLDING, R. RR. SADDLEBAG *RP166M* (KELLY MAGENTA METALLIC).....	4 4A	-----	-----	1	81271-MCA-000ZL 7526478
	MOLDING, R. RR. SADDLEBAG *R288* (FLARE RED)	4 4A	-----	-----	1	81271-MCA-000ZN 7526494
	MOLDING, R. RR. SADDLEBAG *Y181P* (PEARL CHALLENGER BROWN)	4 4A	-----	-----	1	81271-MCA-000ZP 7526502
13	TAPE (25X25)	1 1A 2 2A 3 3A 4 4A	-----	-----	2	81272-MCA-300 6621106
14	MOLDING, R. SADDLEBAG SIDE (LOWER) *PB304P* (PEARL APOLLO BLUE)	1 1A	-----	-----	1	81281-MCA-000ZB 6541338
	MOLDING, R. SADDLEBAG SIDE (LOWER) *R259P* (ILLUSION RED).....	1 1A 2 2A	-----	-----	1	81281-MCA-000ZC 6541346
	MOLDING, R. SADDLEBAG SIDE (LOWER) *Y130P* (PEARL HOT ROD YELLOW)	1 1A 2 2A 3 3A	-----	-----	1	81281-MCA-000ZD 6541353
	MOLDING, R. SADDLEBAG SIDE (LOWER) *NH1Z* (BLACK-Z)	1 1A 2 2A 3 3A 4 4A	-----	-----	1	81281-MCA-000ZA 6541320
	MOLDING, R. SADDLEBAG SIDE (LOWER) *YR232P* (PEARL SUNBURST ORANGE)	2 2A	-----	-----	1	81281-MCA-000ZH 6717771

SADDLEBAG

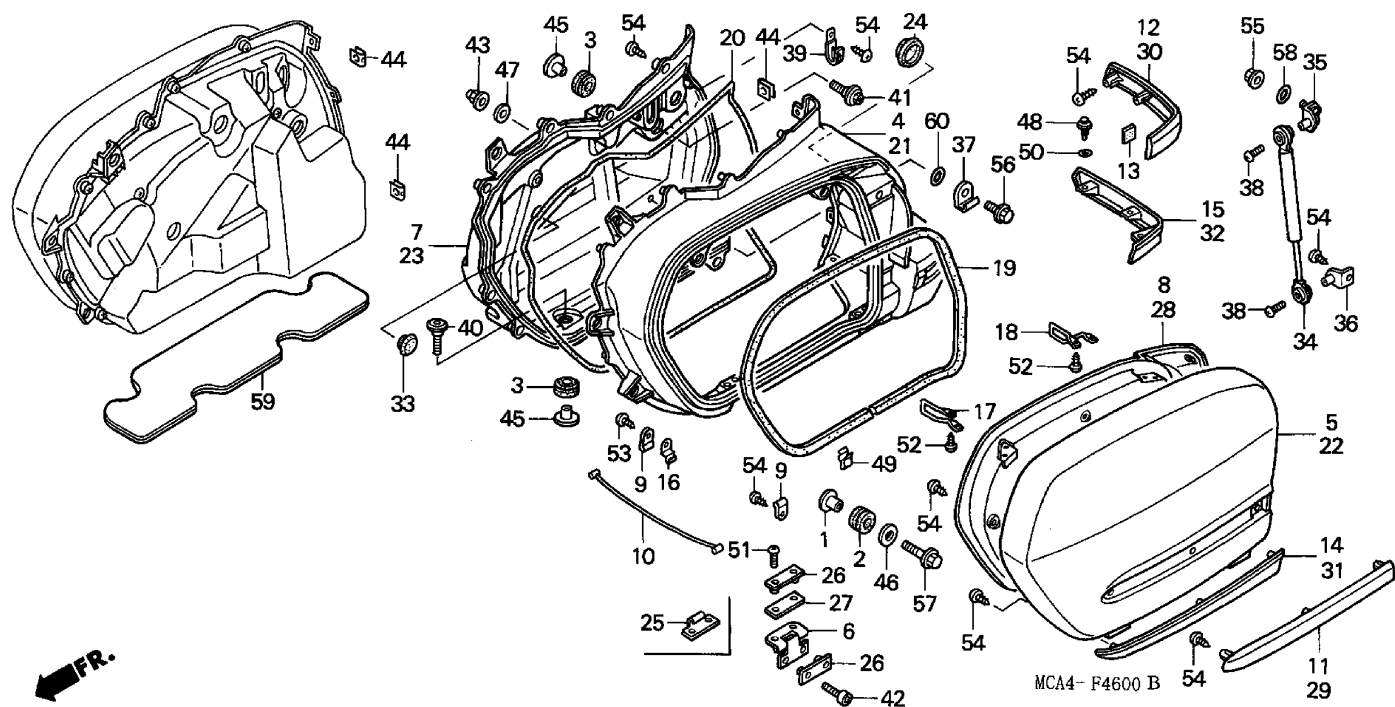

MCA4F4600B

1 =GL1800'01
1A=GL1800A'01
2 =GL1800'02
2A=GL1800A'02

3 =GL1800'03
3A=GL1800A'03
4 =GL1800'04
4A=GL1800A'04

F-46

Frame
Serial Number

Ref	Description	Model	From	To	QTY	Part Number	H/C
14	MOLDING, R. SADDLEBAG SIDE (LOWER) *NH469M* (STREAM SILVER METALLIC).....	2 2A 3 3A	-----	-----	1	81281-MCA-000ZF	6717763
	MOLDING, R. SADDLEBAG SIDE (LOWER) *P44P* (PEARL CHROMIUM PURPLE)	2 2A 3 3A	-----	-----	1	81281-MCA-000ZG	6756175
	MOLDING, R. SADDLEBAG SIDE (LOWER) *YR236M* (JUPITER ORANGE METALLIC)	3 3A	-----	-----	1	81281-MCA-000ZK	7062417
	MOLDING, R. SADDLEBAG SIDE (LOWER) *R274M* (DURANGO RED METALLIC).....	3 3A 4 4A	-----	-----	1	81281-MCA-000ZJ	7062409
	MOLDING, R. SADDLEBAG SIDE (LOWER) *RP166M* (KELLY MAGENTA METALLIC).....	4 4A	-----	-----	1	81281-MCA-000ZL	7528532
	MOLDING, R. SADDLEBAG SIDE (LOWER) *R288* (FLARE RED)	4 4A	-----	-----	1	81281-MCA-000ZN	7528557
	MOLDING, R. SADDLEBAG SIDE (LOWER) *Y181P* (PEARL CHALLENGER BROWN)	4 4A	-----	-----	1	81281-MCA-000ZP	7528565
15	MOLDING, R. RR. SADDLEBAG (LOWER) *PB304P* (PEARL APOLLO BLUE).....	1 1A	-----	-----	1	81282-MCA-000ZB	6541379

SADDLEBAG

1 =GL1800'01 1A=GL1800A'01 2 =GL1800'02 2A=GL1800A'02		3 =GL1800'03 3A=GL1800A'03 4 =GL1800'04 4A=GL1800A'04	F-46			
			Frame Serial Number			
Ref	Description	Model	From	To	QTY	Part Number H/C
15	MOLDING, R. RR. SADDLEBAG (LOWER) *R259P* (ILLUSION RED)	1 1A 2 2A	-----	-----	1	81282-MCA-000ZC 6541387
	MOLDING, R. RR. SADDLEBAG (LOWER) *Y130P* (PEARL HOT ROD YELLOW) ..	1 1A 2 2A 3 3A	-----	-----	1	81282-MCA-000ZD 6541395
	MOLDING, R. RR. SADDLEBAG (LOWER) *NH1Z* (BLACK-Z).....	1 1A 2 2A 3 3A 4 4A	-----	-----	1	81282-MCA-000ZA 6541361
	MOLDING, R. RR. SADDLEBAG (LOWER) *YR232P* (PEARL SUNBURST ORANGE).....	2 2A	-----	-----	1	81282-MCA-000ZH 6717805
	MOLDING, R. RR. SADDLEBAG (LOWER) *NH469M* (STREAM SILVER METALLIC).....	2 2A 3 3A	-----	-----	1	81282-MCA-000ZF 6717797
	MOLDING, R. RR. SADDLEBAG (LOWER) *P44P* (PEARL CHROMIUM PURPLE)	2 2A 3 3A	-----	-----	1	81282-MCA-000ZG 6756183
	MOLDING, R. RR. SADDLEBAG (LOWER) *YR236M* (JUPITER ORANGE METALLIC).....	3 3A	-----	-----	1	81282-MCA-000ZK 7062433
	MOLDING, R. RR. SADDLEBAG (LOWER) *R274M* (DURANGO RED METALLIC)	3 3A 4 4A	-----	-----	1	81282-MCA-000ZJ 7062425
	MOLDING, R. RR. SADDLEBAG (LOWER) *RP166M* (KELLY MAGENTA METALLIC).....	4 4A	-----	-----	1	81282-MCA-000ZL 7528581
	MOLDING, R. RR. SADDLEBAG (LOWER) *R288* (FLARE RED).....	4 4A	-----	-----	1	81282-MCA-000ZN 7528607
	MOLDING, R. RR. SADDLEBAG (LOWER) *Y181P* (PEARL CHALLENGER BROWN).....	4 4A	-----	-----	1	81282-MCA-000ZP 7528615
16	GUIDE, STOPPER CABLE	1 1A 2 2A 3 3A 4 4A	-----	-----	2	81292-MCA-000 6621114
17	ROD A, SADDLEBAG STRIKER	1 1A	-----	-----	2	81321-MCA-003 6621130
	ROD A, SADDLEBAG STRIKER	2 2A 3 3A 4 4A	-----	-----	2	81321-MCA-780 6776504
18	ROD B, SADDLEBAG STRIKER	1 1A	-----	-----	2	81322-MCA-003 6621148
	ROD B, SADDLEBAG STRIKER	2 2A 3 3A 4 4A	-----	-----	2	81322-MCA-780 6776512
19	RUBBER, SADDLEBAG SEAL.....	1 1A 2 2A 3 3A 4 4A	-----	-----	2	81350-MCA-000 6621189
20	RUBBER, BACK PANEL SEAL	1 1A 2 2A 3 3A 4 4A	-----	-----	2	81351-MCA-000 6541403
21	BODY, L. SADDLEBAG *PB304P* (PEARL APOLLO BLUE)	1 1A	-----	-----	1	81411-MCA-000ZB 6541429
	BODY, L. SADDLEBAG *R259P* (ILLUSION RED)	1 1A 2 2A	-----	-----	1	81411-MCA-000ZC 6541437
	BODY, L. SADDLEBAG *Y130P* (PEARL HOT ROD YELLOW)	1 1A 2 2A 3 3A	-----	-----	1	81411-MCA-000ZD 6541445

SADDLEBAG

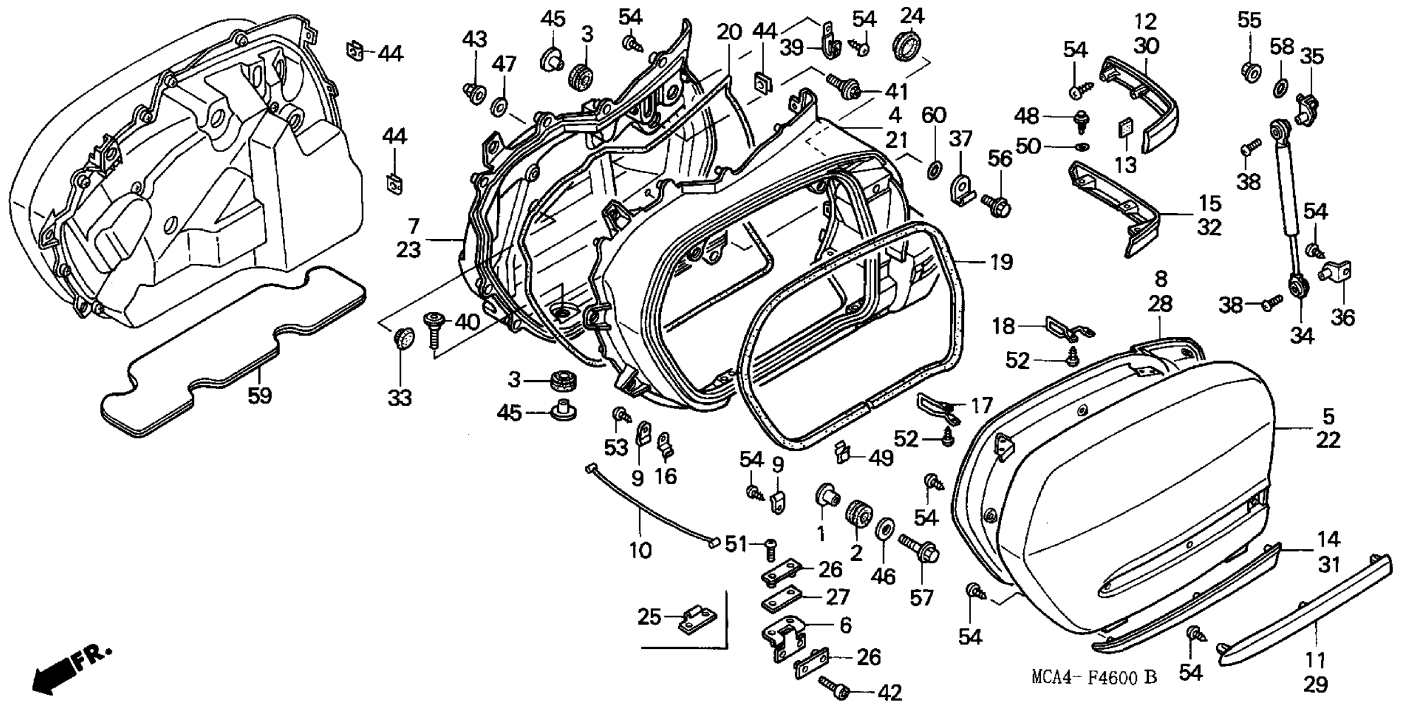

1 =GL1800'01
1A=GL1800A'01
2 =GL1800'02
2A=GL1800A'02

3 =GL1800'03
3A=GL1800A'03
4 =GL1800'04
4A=GL1800A'04

F-46

Frame
Serial Number

MCA4F4600B

Ref	Description	Model	From	To	QTY	Part Number	H/C
21	BODY, L. SADDLEBAG *NH1Z* (BLACK-Z)	1 1A 2 2A 3 3A 4 4A	-----	-----	1	81411-MCA-000ZA	6541411
	BODY, L. SADDLEBAG *YR232P* (PEARL SUNBURST ORANGE)	2 2A	-----	-----	1	81411-MCA-000ZH	6716708
	BODY, L. SADDLEBAG *NH469M* (STREAM SILVER METALLIC)	2 2A 3 3A	-----	-----	1	81411-MCA-000ZF	6716690
	BODY, L. SADDLEBAG *P44P* (PEARL CHROMIUM PURPLE).....	2 2A 3 3A	-----	-----	1	81411-MCA-000ZG	6756191
	BODY, L. SADDLEBAG *YR236M* (JUPITER ORANGE METALLIC).....	3 3A	-----	-----	1	81411-MCA-000ZK	7061864
	BODY, L. SADDLEBAG *R274M* (DURANGO RED METALLIC)	3 3A 4 4A	-----	-----	1	81411-MCA-000ZJ	7061856
	BODY, L. SADDLEBAG *RP166M* (KELLY MAGENTA METALLIC)	4 4A	-----	-----	1	81411-MCA-000ZL	7527278
	BODY, L. SADDLEBAG *R288* (FLARE RED).....	4 4A	-----	-----	1	81411-MCA-000ZN	7527294
	BODY, L. SADDLEBAG *Y181P* (PEARL CHALLENGER BROWN)	4 4A	-----	-----	1	81411-MCA-000ZP	7527302
22	LID, L. SADDLEBAG *PB304P* (PEARL APOLLO BLUE)	1 1A	-----	-----	1	81421-MCA-000ZB	6541460
	LID, L. SADDLEBAG *R259P* (ILLUSION RED).....	1 1A 2 2A	-----	-----	1	81421-MCA-000ZC	6541478

SADDLEBAG

1 =GL1800'01 1A=GL1800A'01 2 =GL1800'02 2A=GL1800A'02		3 =GL1800'03 3A=GL1800A'03 4 =GL1800'04 4A=GL1800A'04	F-46			
			Frame Serial Number			
Ref	Description	Model	From	To	QTY	Part Number H/C
22	LID, L. SADDLEBAG *Y130P* (PEARL HOT ROD YELLOW)	1 1A 2 2A 3 3A	-----	-----	1	81421-MCA-000ZD 6541486
	LID, L. SADDLEBAG *NH1Z* (BLACK-Z) ..	1 1A 2 2A 3 3A 4 4A	-----	-----	1	81421-MCA-000ZA 6541452
	LID, L. SADDLEBAG *YR232P* (PEARL SUNBURST ORANGE)	2 2A	-----	-----	1	81421-MCA-000ZH 6716773
	LID, L. SADDLEBAG *NH469M* (STREAM SILVER METALLIC)	2 2A 3 3A	-----	-----	1	81421-MCA-000ZF 6716765
	LID, L. SADDLEBAG *P44P* (PEARL CHROMIUM PURPLE)	2 2A 3 3A	-----	-----	1	81421-MCA-000ZG 6756209
	LID, L. SADDLEBAG *YR236M* (JUPITER ORANGE METALLIC)	3 3A	-----	-----	1	81421-MCA-000ZK 7061880
	LID, L. SADDLEBAG *R274M* (DURANGO RED METALLIC)	3 3A 4 4A	-----	-----	1	81421-MCA-000ZJ 7061872
	LID, L. SADDLEBAG *RP166M* (KELLY MAGENTA METALLIC)	4 4A	-----	-----	1	81421-MCA-000ZL 7527328
	LID, L. SADDLEBAG *R288* (FLARE RED)	4 4A	-----	-----	1	81421-MCA-000ZN 7527344
	LID, L. SADDLEBAG *Y181P* (PEARL CHALLENGER BROWN)	4 4A	-----	-----	1	81421-MCA-000ZP 7527351
23	PANEL, L. SADDLEBAG	1 1A 2 2A 3 3A 4 4A	-----	-----	1	81431-MCA-000 6541494
24	RUBBER, SADDLEBAG LIGHT	1 1A 2 2A 3 3A 4 4A	-----	-----	2	81433-MCA-000 6541502
25	WASHER, HINGE SETTING	1 1A 2 2A 3 3A 4 4A	-----	-----	1	81438-MCA-000 6621221
26	WASHER, HINGE SETTING	1 1A 2 2A 3 3A 4 4A	-----	-----	7	81438-MN5-000 3100153
27	RUBBER, HINGE SEAL (UPPER)	1 1A 2 2A 3 3A 4 4A	-----	-----	4	81439-MN5-000 3100161
28	INNER LID, L. SADDLEBAG	1 1A 2 2A 3 3A 4 4A	-----	-----	1	81441-MCA-000 6541510
29	MOLDING, L. SADDLEBAG SIDE *PB304P* (PEARL APOLLO BLUE)	1 1A	-----	-----	1	81461-MCA-000ZB 6541536
	MOLDING, L. SADDLEBAG SIDE *R259P* (ILLUSION RED)	1 1A 2 2A	-----	-----	1	81461-MCA-000ZC 6541544
	MOLDING, L. SADDLEBAG SIDE *Y130P* (PEARL HOT ROD YELLOW)	1 1A 2 2A 3 3A	-----	-----	1	81461-MCA-000ZD 6541551
	MOLDING, L. SADDLEBAG SIDE *NH1Z* (BLACK-Z)	1 1A 2 2A 3 3A 4 4A	-----	-----	1	81461-MCA-000ZA 6541528
	MOLDING, L. SADDLEBAG SIDE *YR232P* (PEARL SUNBURST ORANGE)	2 2A	-----	-----	1	81461-MCA-000ZG 6716799
	MOLDING, L. SADDLEBAG SIDE *NH469M* (STREAM SILVER METALLIC)	2 2A 3 3A	-----	-----	1	81461-MCA-000ZE 6716781

SADDLEBAG

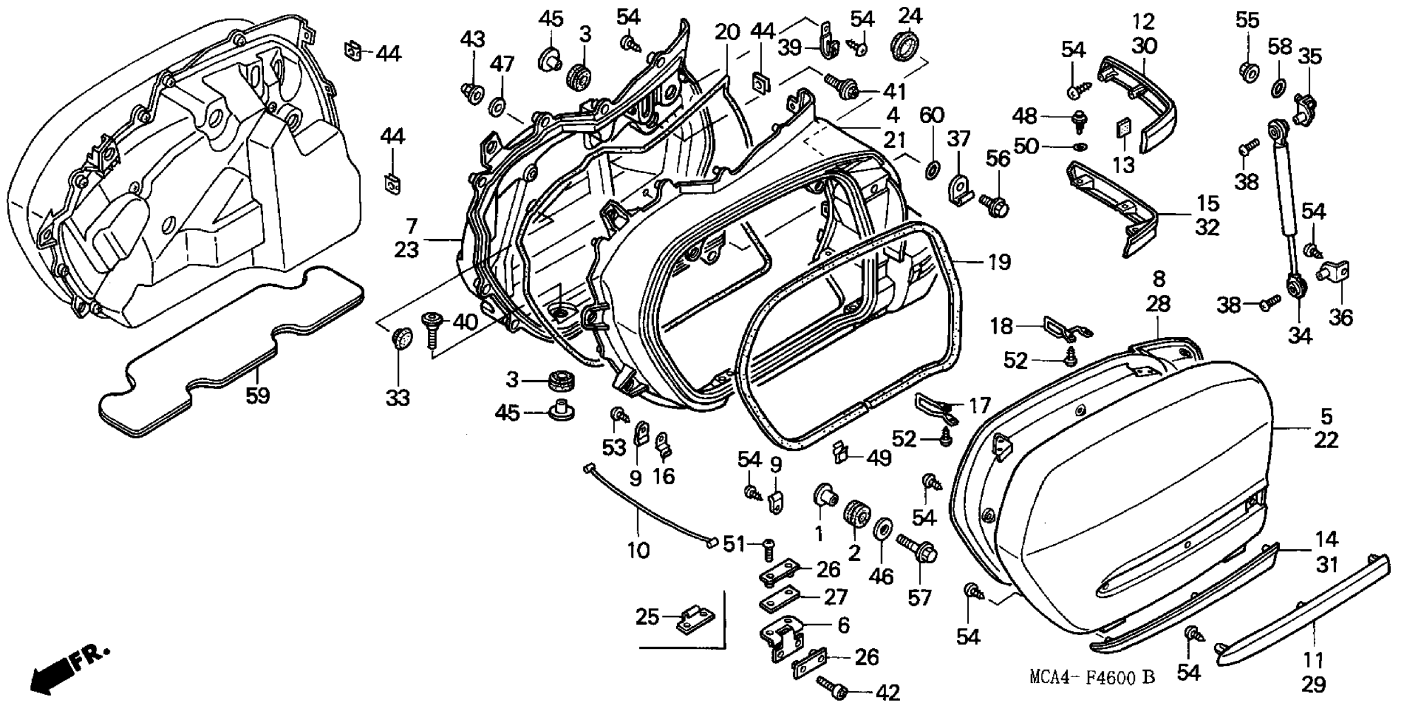

MCA4F4600B

1 =GL1800'01
1A=GL1800A'01
2 =GL1800'02
2A=GL1800A'02

3 =GL1800'03
3A=GL 1800A'03
4 =GL1800'04
4A=GL1800A'04

F-46

Frame
Serial Number

Ref	Description	Model	From	To	QTY	Part Number	H/C
29	MOLDING, L. SADDLEBAG SIDE *P44P* (PEARL CHROMIUM PURPLE).....	2 2A 3 3A	-----	-----	1	81461-MCA-000ZF	6756217
	MOLDING, L. SADDLEBAG SIDE *YR236M* (JUPITER ORANGE METALLIC).....	3 3A	-----	-----	1	81461-MCA-000ZK	7061526
	MOLDING, L. SADDLEBAG SIDE *R274M* (DURANGO RED METALLIC)	3 3A 4 4A	-----	-----	1	81461-MCA-000ZJ	7061518
	MOLDING, L. SADDLEBAG SIDE *RP166M* (KELLY MAGENTA METALLIC).....	4 4A	-----	-----	1	81461-MCA-000ZL	7526528
	MOLDING, L. SADDLEBAG SIDE *R288* (FLARE RED)	4 4A	-----	-----	1	81461-MCA-000ZN	7526544
	MOLDING, L. SADDLEBAG SIDE *Y181P* (PEARL CHALLENGER BROWN)	4 4A	-----	-----	1	81461-MCA-000ZP	7526551
30	MOLDING, L. RR. SADDLEBAG *PB304P* (PEARL APOLLO BLUE)	1 1A	-----	-----	1	81471-MCA-000ZB	6541577
	MOLDING, L. RR. SADDLEBAG *R259P* (ILLUSION RED)	1 1A 2 2A	-----	-----	1	81471-MCA-000ZC	6541585
	MOLDING, L. RR. SADDLEBAG *Y130P* (PEARL HOT ROD YELLOW)	1 1A 2 2A 3 3A	-----	-----	1	81471-MCA-000ZD	6541593
	MOLDING, L. RR. SADDLEBAG *NH1Z* (BLACK-Z)	1 1A 2 2A 3 3A 4 4A	-----	-----	1	81471-MCA-000ZA	6541569

SADDLEBAG

1 =GL1800'01 1A=GL1800A'01 2 =GL1800'02 2A=GL1800A'02		3 =GL1800'03 3A=GL1800A'03 4 =GL1800'04 4A=GL1800A'04	F-46			
			Frame Serial Number			
Ref	Description	Model	From	To	QTY	Part Number H/C
30	MOLDING, L. RR. SADDLEBAG *YR232P* (PEARL SUNBURST ORANGE)	2 2A	-----		1	81471-MCA-000ZG 6716823
	MOLDING, L. RR. SADDLEBAG *NH469M* (STREAM SILVER METALLIC)	2 2A 3 3A	-----		1	81471-MCA-000ZE 6716815
	MOLDING, L. RR. SADDLEBAG *P44P* (PEARL CHROMIUM PURPLE)	2 2A 3 3A	-----		1	81471-MCA-000ZF 6756258
	MOLDING, L. RR. SADDLEBAG *YR236M* (JUPITER ORANGE METALLIC)	3 3A	-----		1	81471-MCA-000ZK 7061559
	MOLDING, L. RR. SADDLEBAG *R274M* (DURANGO RED METALLIC)	3 3A 4 4A	-----		1	81471-MCA-000ZJ 7061542
	MOLDING, L. RR. SADDLEBAG *RP166M* (KELLY MAGENTA METALLIC)	4 4A	-----		1	81471-MCA-000ZL 7526577
	MOLDING, L. RR. SADDLEBAG *R288* (FLARE RED)	4 4A	-----		1	81471-MCA-000ZN 7526593
	MOLDING, L. RR. SADDLEBAG *Y181P* (PEARL CHALLENGER BROWN)	4 4A	-----		1	81471-MCA-000ZP 7526601
31	MOLDING, L. SADDLEBAG SIDE (LOWER) *PB304P* (PEARL APOLLO BLUE)	1 1A	-----		1	81481-MCA-000ZB 6542096
	MOLDING, L. SADDLEBAG SIDE (LOWER) *R259P* (ILLUSION RED)	1 1A 2 2A	-----		1	81481-MCA-000ZC 6542104
	MOLDING, L. SADDLEBAG SIDE (LOWER) *Y130P* (PEARL HOT ROD YELLOW)	1 1A 2 2A 3 3A	-----		1	81481-MCA-000ZD 6542112
	MOLDING, L. SADDLEBAG SIDE (LOWER) *NH12* (BLACK-Z)	1 1A 2 2A 3 3A 4 4A	-----		1	81481-MCA-000ZA 6542088
	MOLDING, L. SADDLEBAG SIDE (LOWER) *YR232P* (PEARL SUNBURST ORANGE)	2 2A	-----		1	81481-MCA-000ZH 6717839
	MOLDING, L. SADDLEBAG SIDE (LOWER) *NH469M* (STREAM SILVER METALLIC)	2 2A 3 3A	-----		1	81481-MCA-000ZF 6717821
	MOLDING, L. SADDLEBAG SIDE (LOWER) *P44P* (PEARL CHROMIUM PURPLE)	2 2A 3 3A	-----		1	81481-MCA-000ZG 6756274
	MOLDING, L. SADDLEBAG SIDE (LOWER) *YR236M* (JUPITER ORANGE METALLIC)	3 3A	-----		1	81481-MCA-000ZK 7062458
	MOLDING, L. SADDLEBAG SIDE (LOWER) *R274M* (DURANGO RED METALLIC)	3 3A 4 4A	-----		1	81481-MCA-000ZJ 7062441

SADDLEBAG

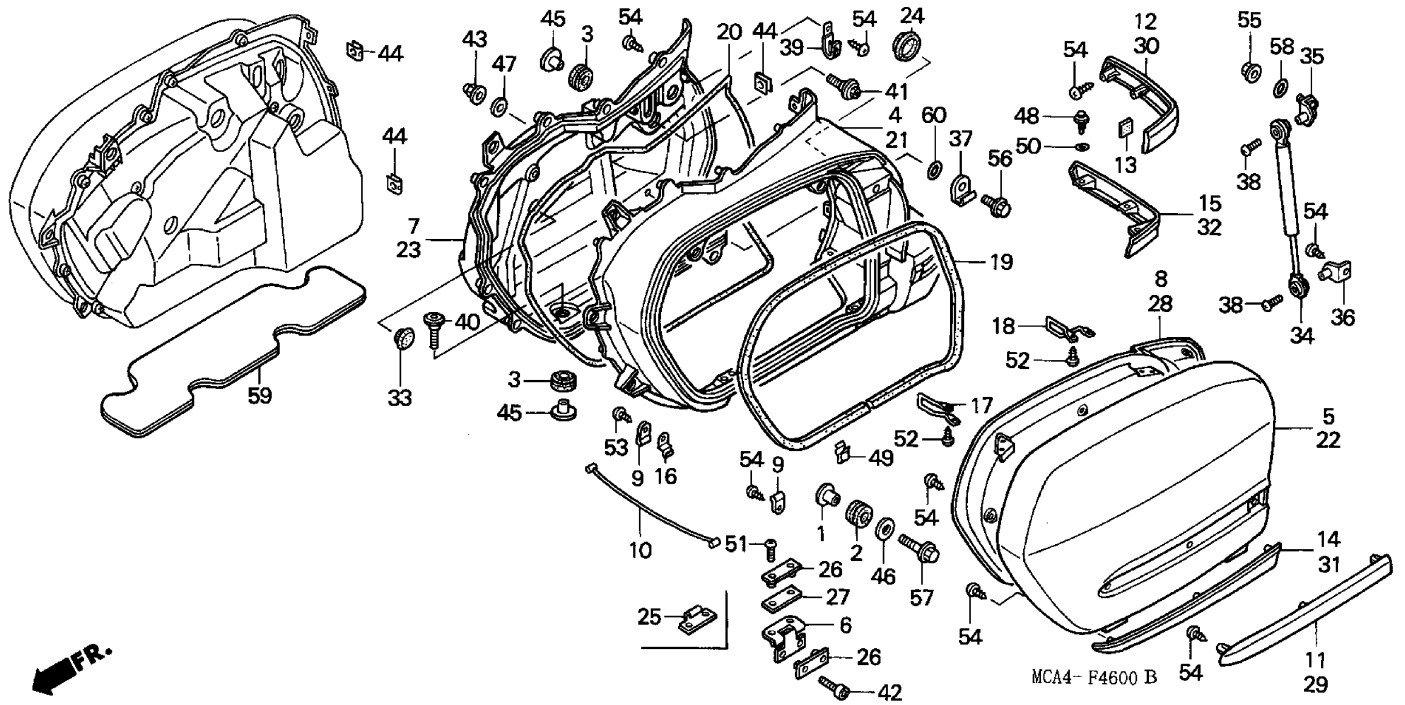

MCA4F4600B

1 =GL1800'01
1A=GL1800A'01
2 =GL1800'02
2A=GL1800A'02

3 =GL1800'03
3A=GL1800A'03
4 =GL1800'04
4A=GL1800A'04

F-46

Frame
Serial Number

Ref	Description	Model	From	To	QTY	Part Number	H/C
31	MOLDING, L. SADDLEBAG SIDE (LOWER) *RP166M* (KELLY MAGENTA METALLIC).....	4 4A	-----		1	81481-MCA-000ZL	7528631
	MOLDING, L. SADDLEBAG SIDE (LOWER) *R288* (FLARE RED)	4 4A	-----		1	81481-MCA-000ZN	7528656
	MOLDING, L. SADDLEBAG SIDE (LOWER) *Y181P* (PEARL CHALLENGER BROWN)	4 4A	-----		1	81481-MCA-000ZP	7528664
32	MOLDING, L. RR. SADDLEBAG (LOWER) *PB304P* (PEARL APOLLO BLUE)	1 1A	-----		1	81482-MCA-000ZB	6542138
	MOLDING, L. RR. SADDLEBAG (LOWER) *R259P* (ILLUSION RED)	1 1A 2 2A	-----		1	81482-MCA-000ZC	6542146
	MOLDING, L. RR. SADDLEBAG (LOWER) *Y130P* (PEARL HOT ROD YELLOW) ..	1 1A 2 2A 3 3A	-----		1	81482-MCA-000ZD	6542153
	MOLDING, L. RR. SADDLEBAG (LOWER) *NH1Z* (BLACK-Z)	1 1A 2 2A 3 3A 4 4A	-----		1	81482-MCA-000ZA	6542120
	MOLDING, L. RR. SADDLEBAG (LOWER) *YR232P* (PEARL SUNBURST ORANGE)	2 2A	-----		1	81482-MCA-000ZH	6717862
	MOLDING, L. RR. SADDLEBAG (LOWER) *NH469M* (STREAM SILVER METALLIC)	2 2A 3 3A	-----		1	81482-MCA-000ZF	6717854

SADDLEBAG

1 =GL1800'01 1A=GL1800A'01 2 =GL1800'02 2A=GL1800A'02		3 =GL1800'03 3A=GL1800A'03 4 =GL1800'04 4A=GL1800A'04	F-46			
			Frame Serial Number			
Ref	Description	Model	From	To	QTY	Part Number H/C
32	MOLDING, L. RR. SADDLEBAG (LOWER) *P44P* (PEARL CHROMIUM PURPLE)	2 2A 3 3A	-----	-----	1	81482-MCA-000ZG 6756290
	MOLDING, L. RR. SADDLEBAG (LOWER) *YR236M* (JUPITER ORANGE METALLIC).....	3 3A	-----	-----	1	81482-MCA-000ZK 7062474
	MOLDING, L. RR. SADDLEBAG (LOWER) *R274M* (DURANGO RED METALLIC)	3 3A 4 4A	-----	-----	1	81482-MCA-000ZJ 7062466
	MOLDING, L. RR. SADDLEBAG (LOWER) *RP166M* (KELLY MAGENTA METALLIC).....	4 4A	-----	-----	1	81482-MCA-000ZL 7528680
	MOLDING, L. RR. SADDLEBAG (LOWER) *R288* (FLARE RED).....	4 4A	-----	-----	1	81482-MCA-000ZN 7528706
	MOLDING, L. RR. SADDLEBAG (LOWER) *Y181P* (PEARL CHALLENGER BROWN).....	4 4A	-----	-----	1	81482-MCA-000ZP 7528714
33	GROMMET, DRAIN HOLE (25MM)	1 1A 2 2A 3 3A 4 4A	-----	-----	2	82871-671-000 0611186
34	DAMPER, OPENNER.....	1 1A 2 2A 3 3A 4 4A	-----	-----	2	83590-MCA-003 6621403
35	PLATE, DAMPER MOUNTTING (UPPER)	1 1A 2 2A 3 3A 4 4A	-----	-----	2	83591-MCA-000 6539746
36	PLATE, DAMPER MOUNTTING (LOWER)	1 1A 2 2A 3 3A 4 4A	-----	-----	2	83592-MCA-000 6539753
37	STAY, TOOL SETTING (A)	1 1A 2 2A 3 3A 4 4A	-----	-----	1	89106-MM5-000 2810422
38	SCREW, PAN (5X12)	1 1A 2 2A 3 3A 4 4A	-----	-----	4	90104-964-000 1423714
39	CLIP, TUBE	1 1A 2 2A 3 3A 4 4A	-----	-----	6	90106-KJ6-740 1810654
40	SCREW, SPECIAL (6MM)	1 1A 2 2A 3 3A 4 4A	-----	-----	4	90109-MCA-000 6621635
41	SCREW, SPECIAL (6MM)	1 1A 2 2A 3 3A 4 4A	-----	-----	2	90119-MCA-000 6621742
42	BOLT, TORX (5X14).....	1 1A 2 2A 3 3A 4 4A	-----	-----	8	90131-MY3-781 4048369
43	NUT, CAP (6MM)	1 1A 2 2A 3 3A 4 4A	-----	-----	1	90201-428-900 1544782
44	NUT, SPRING (6MM)	1 1A 2 2A 3 3A 4 4A	-----	-----	4	90320-MM5-000 2551943
45	COLLAR, SADDLEBAG MOUNTTING.....	1 1A 2 2A 3 3A 4 4A	-----	-----	6	90501-MCA-000 6622054
46	WASHER, FENDER SETTING.....	1 1A 2 2A 3 3A 4 4A	-----	-----	2	90506-430-000 0681023
47	WASHER (6X20)	1 1A 2 2A 3 3A 4 4A	-----	-----	1	90512-KF9-900 2519403
48	CLIP, MOUL (LOWER).....	1 1A 2 2A 3 3A 4 4A	-----	-----	6	90654-MCA-000 6622138
49	CLIP, SADDLEBAG	1 1A 2 2A 3 3A 4 4A	-----	-----	2	90655-MCA-000 6622146
50	O-RING (6X1.7)	1 1A 2 2A 3 3A 4 4A	-----	-----	6	91317-171-003 1078252
51	SCREW, PAN (5X14)	1 1A 2 2A 3 3A 4 4A	-----	-----	8	93500-05014-0G 1083252
52	SCREW, TAPPING (5X16).....	1 1A 2 2A 3 3A 4 4A	-----	-----	8	93901-25380 1172030
53	SCREW, TAPPING (4X10).....	1 1A 2 2A 3 3A 4 4A	-----	-----	2	93903-24280 0562082
54	SCREW, TAPPING (5X12).....	1 1A 2 2A 3 3A 4 4A	-----	-----	62	93903-25280 0563981

SADDLEBAG

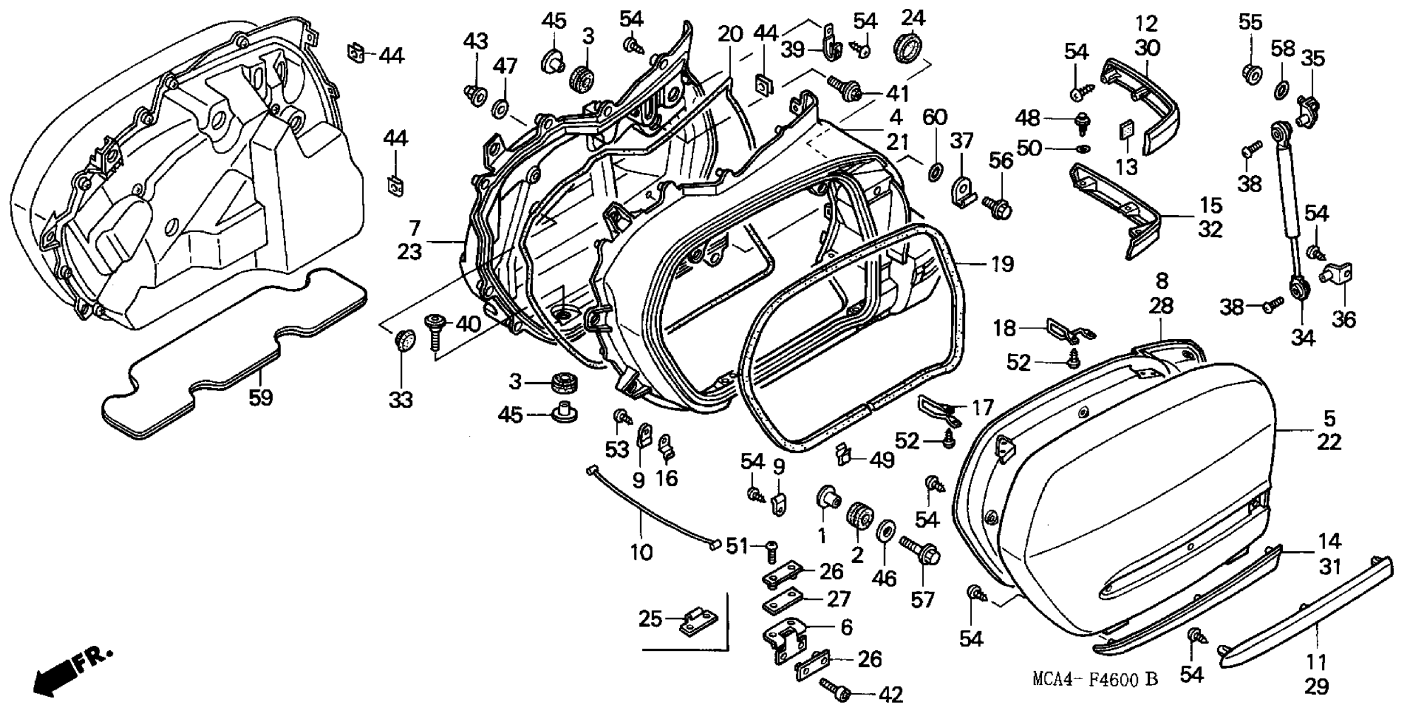

MCA4F4600B

1 =GL1800'01
1A=GL1800A'01
2 =GL1800'02
2A=GL1800A'02

3 =GL1800'03
3A=GL 1800A'03
4 =GL1800'04
4A=GL1800A'04

F-46

Frame
Serial Number

Ref	Description	Model	From	To	QTY	Part Number	H/C
55	NUT, FLANGE (5MM).....	1 1A 2 2A 3 3A 4 4A	-----	-----	2	94050-05000	0636951
56	BOLT, FLANGE (6X12)	1 1A 2 2A 3 3A 4 4A	-----	-----	1	96001-06012-07	2105948
57	BOLT, FLANGE (6X30)	1 1A 2 2A 3 3A 4 4A	-----	-----	2	96001-06030-00	2537041
58	O-RING (4.8X1.9).....	2 2A 3 3A 4 4A	-----	-----	2	15142-PE0-000	1599463
59	HEAT GUARD, SADDLEBAG	2 2A 3 3A 4 4A	-----	-----	2	81232-MCA-780	6776496
60	O-RING (8.5X1.5).....	2 2A 3 3A 4 4A	-----	-----	1	91352-GAZ-930	6622435

OPENER UNIT

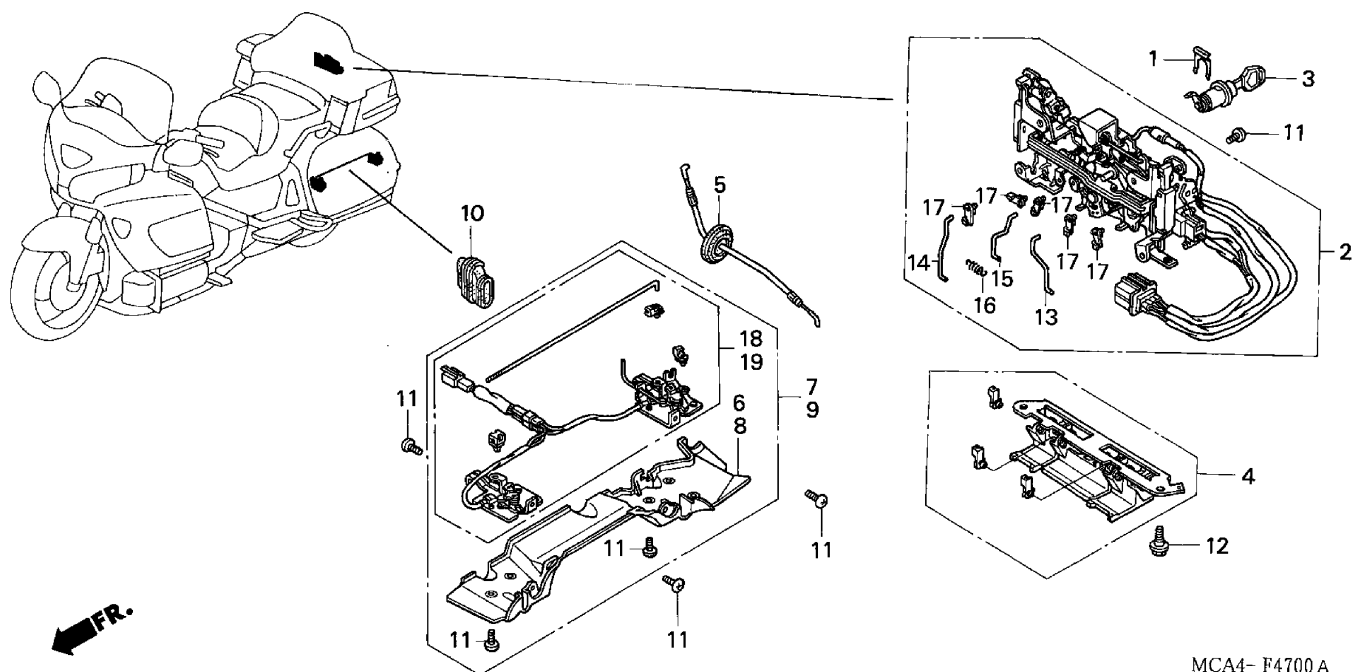

MCA4- F4700 A

MCA4F4700A

1 =GL1800'01 1A=GL1800A'01 2 =GL1800'02 2A=GL1800A'02		3 =GL1800'03 3A=GL 1800A'03 4 =GL1800'04 4A=GL1800A'04		F-47			
				Frame Serial Number			
Ref	Description	Model		From	To	QTY	Part Number H/C
1	SPRING, LOCK KEY SETTING	1	1A 2 2A 3 3A 4 4A	-----	-----	1	37222-MCA-000 6619670
2	OPENER UNIT	1	1A 2 2A 3 3A	-----	-----	1	81310-MCA-003 6621122
	OPENER UNIT	4	4A	-----	-----	1	81310-MCA-A21 7545007
3	LOCK ASSY., OPENER UNIT	1	1A 2 2A 3 3A 4 4A	-----	-----	1	81312-MCA-003 6536940
4	LEVER ASSY., LUGGAGE BAG	1	1A 2 2A 3 3A 4 4A	-----	-----	1	81335-MCA-003 6621163
5	CABLE, SADDLEBAG OPENER	1	1A 2 2A 3 3A 4 4A	-----	-----	2	81345-MCA-003 6621171
6	COVER, R. SADDLEBAG CATCH	1	1A 2 2A 3 3A 4 4A	-----	-----	1	81360-MCA-000 6621197
7	CATCH ASSY., R. SADDLEBAG	1	1A 2 2A 3 3A 4 4A	-----	-----	1	81361-MCA-003 6654131
8	COVER, L. SADDLEBAG CATCH	1	1A 2 2A 3 3A 4 4A	-----	-----	1	81370-MCA-000 6621205
9	CATCH ASSY., L. SADDLEBAG	1	1A 2 2A 3 3A 4 4A	-----	-----	1	81371-MCA-003 6654149
10	GROMMET, CATCH ROD	1	1A 2 2A 3 3A 4 4A	-----	-----	2	81399-MCA-000 6621213
11	SCREW, PAN (5X12)	1	1A 2 2A 3 3A 4 4A	-----	-----	23	90104-964-000 1423714
12	BOLT, FLANGE (6MM)	1	1A 2 2A 3 3A 4 4A	-----	-----	2	90111-197-890 3141611
13	ROD, L.	1	1A 2 2A 3 3A 4 4A	-----	-----	1	81381-MCA-003 6762512
14	ROD, R.	1	1A 2 2A 3 3A 4 4A	-----	-----	1	81382-MCA-003 6762520
15	ROD, CENTER	1	1A 2 2A 3 3A 4 4A	-----	-----	1	81383-MCA-003 6762538
16	SPRING	1	1A 2 2A 3 3A 4 4A	-----	-----	4	81384-MCA-003 6762546
17	SNAP	1	1A 2 2A 3 3A 4 4A	-----	-----	5	81385-MCA-003 6762553

OPENER UNIT

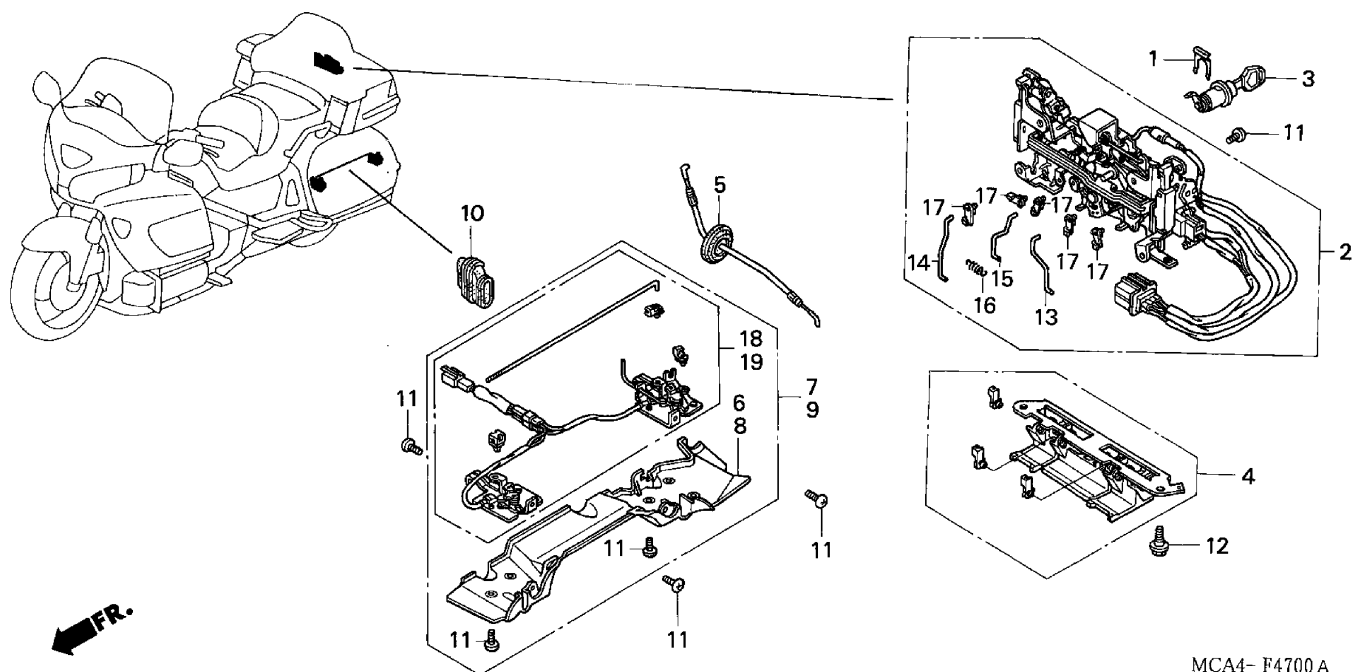

MCA4- F4700 A

MCA4F4700A

1 =GL1800'01
1A=GL1800A'01
2 =GL1800'02
2A=GL1800A'02

3 =GL1800'03
3A=GL1800A'03
4 =GL1800'04
4A=GL1800A'04

F-47

Frame
Serial Number

Ref	Description	Model	From	To	QTY	Part Number	H/C
18	CATCH SET, R. SADDLEBAG.....	1 1A 2 2A 3 3A 4 4A	-----	-----	1	81386-MCA-003	6762561
19	CATCH SET, L. SADDLEBAG	1 1A 2 2A 3 3A 4 4A	-----	-----	1	81396-MCA-003	6762579

ENGINE GUARD

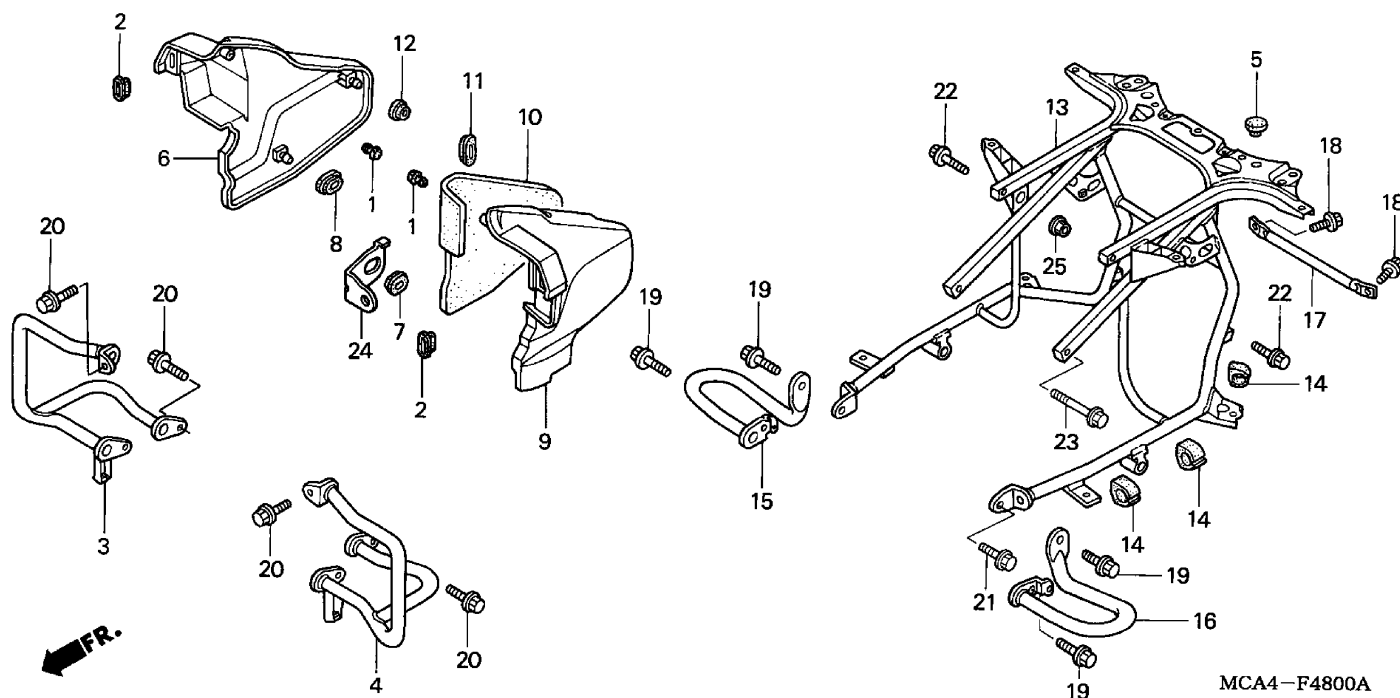

MCA4-F4800A

MCA4F4800A

1 =GL1800'01
1A=GL1800A'01
2 =GL1800'02
2A=GL1800A'02

3 =GL1800'03
3A=GL1800A'03
4 =GL1800'04
4A=GL1800A'04

F-48

Frame
Serial Number

Ref	Description	Model	From	To	QTY	Part Number	H/C
1	RUBBER, TENSIONER ARM.....	1 1A 2 2A 3 3A 4 4A	-----	-----	2	61112-727-000	3794351
2	RUBBER, HEADLIGHT CASE MOUNTING	1 1A 2 2A 3 3A 4 4A	-----	-----	2	61313-KC5-000	5267323
3	GUARD, R. ENGINE	1 1A 2 2A 3 3A 4 4A	-----	-----	1	62501-MCA-000	6536825
4	GUARD, L. ENGINE.....	1 1A 2 2A 3 3A 4 4A	-----	-----	1	62601-MCA-000	6536833
5	RUBBER, SEAT STOPPER.....	1 1A 2 2A 3 3A 4 4A	-----	-----	2	77211-965-000	1404433
6	COVER, R. ENGINE SIDE.....	1 1A 2 2A	-----	-----	1	83511-MCA-000	6547731
	COVER, R. ENGINE SIDE.....	1 1A 2 2A 3 3A 4 4A	-----	-----	1	83511-MCA-A00	7084684
7	GROMMET, AIR CLEANER HOUSING	1 1A 2 2A 3 3A 4 4A	-----	-----	1	83551-GE2-000	1406164
8	GROMMET, AIR CLEANER HOUSING	1 1A 2 2A 3 3A 4 4A	-----	-----	1	83551-300-000	0204990
9	COVER, L. ENGINE SIDE	1 1A 2 2A	-----	-----	1	83561-MCA-000	6543383
	COVER, L. ENGINE SIDE	3 3A 4 4A	-----	-----	1	83561-MCA-A00	7084692
10	MAT, L. ENGINE SIDE COVER.....	1 1A 2 2A	-----	-----	1	83564-MCA-640	6621387
	MAT, L. ENGINE SIDE COVER.....	3 3A 4 4A	-----	-----	1	83564-MCA-D00	7061161
11	GROMMET A, SIDE COVER	1 1A 2 2A 3 3A 4 4A	-----	-----	1	83601-MB0-000	1250455
12	GROMMET, SIDE COVER.....	1 1A 2 2A 3 3A 4 4A	-----	-----	1	83601-MN5-000	2810133
13	STAY, SADDLEBAG	1 1A 2 2A 3 3A 4 4A	-----	-----	1	84100-MCA-000	6542823
14	RUBBER, SADDLEBAG MOUNTING	1 1A 2 2A 3 3A 4 4A	-----	-----	6	84128-MCA-000	6621429
15	PIPE, R. SADDLEBAG GUARD.....	1 1A 2 2A 3 3A 4 4A	-----	-----	1	84130-MCA-000	6536841

ENGINE GUARD

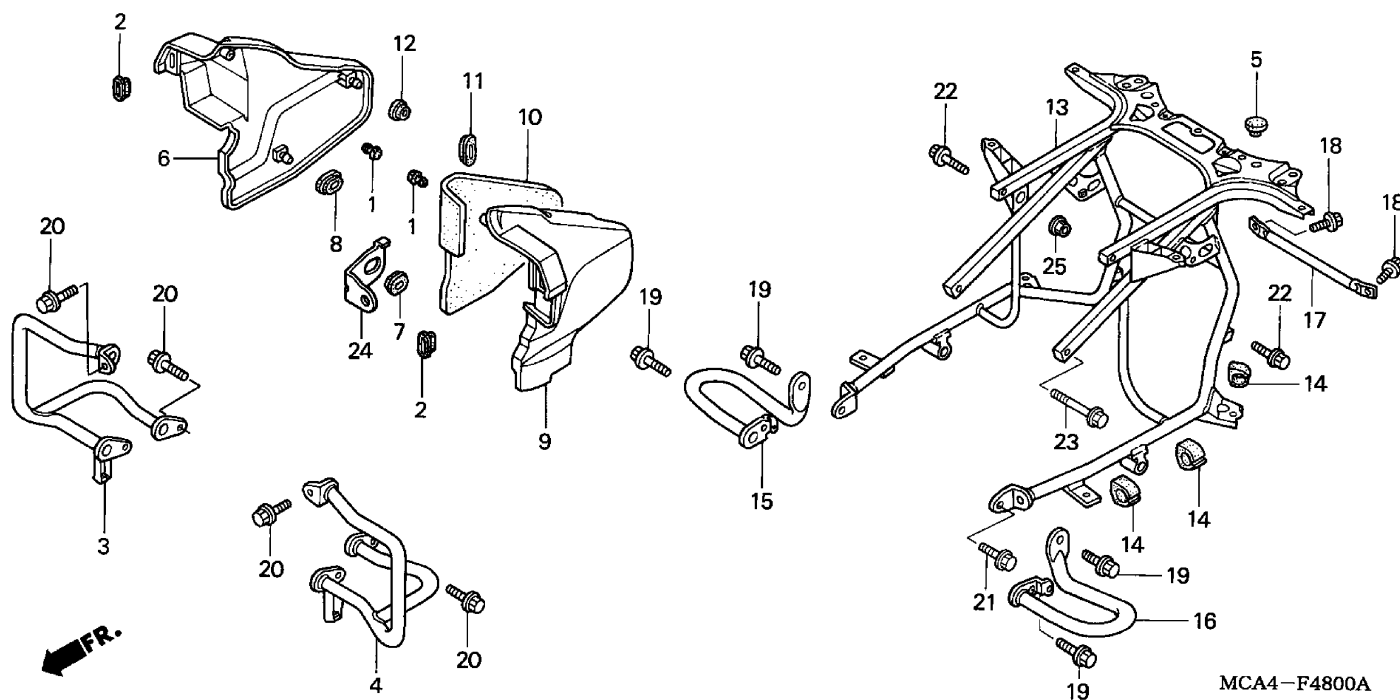

MCA4-F4800A

MCA4F4800A

1 =GL1800'01
1A=GL1800A'01
2 =GL1800'02
2A=GL1800A'02

3 =GL1800'03
3A=GL1800A'03
4 =GL1800'04
4A=GL1800A'04

F-48

Frame
Serial Number

Ref	Description	Model	From	To	QTY	Part Number	H/C
16	PIPE, L. SADDLEBAG GUARD	1 1A 2 2A 3 3A 4 4A	-----	-----	1	84140-MCA-000	6536858
17	PIPE, RR. FRAME END	1 1A 2 2A 3 3A 4 4A	-----	-----	1	84201-MCA-000	6543334
18	BOLT, FLANGE (6X10)	1 1A 2 2A 3 3A 4 4A	-----	-----	2	96300-06010-07	2687937
19	BOLT, FLANGE (8X20)	1 1A 2 2A 3 3A 4 4A	-----	-----	4	96300-08020-00	2043339
	BOLT, FLANGE (8X20)	1 1A 2 2A 3 3A 4 4A	-----	-----	4	96400-08020-00	2138170
20	BOLT, FLANGE (8X25)	1 1A 2 2A 3 3A 4 4A	-----	-----	6	96300-08025-00	1829969
21	BOLT, FLANGE (8X20)	1 1A 2 2A 3 3A 4 4A	-----	-----	2	96300-08020-00	2043339
	BOLT, FLANGE (8X20)	1 1A 2 2A 3 3A 4 4A	-----	-----	2	96400-08020-00	2138170
22	BOLT, FLANGE (8X40)	1 1A 2 2A 3 3A 4 4A	-----	-----	2	96400-08040-00	2209773
23	BOLT, FLANGE (8X45)	1 1A 2 2A 3 3A 4 4A	-----	-----	2	96400-08045-00	2159796
24	STAY, R. ENGINE SIDE COVER.....	2 2A	-----	-----	1	83512-MCA-000	6539738
	STAY, R. ENGINE SIDE COVER.....	3 3A 4 4A	-----	-----	1	83512-MCA-A00	7062136
25	NUT, FLANGE (8MM).....	2 2A 3 3A 4 4A	-----	-----	2	94050-08000	0481143

RADIO

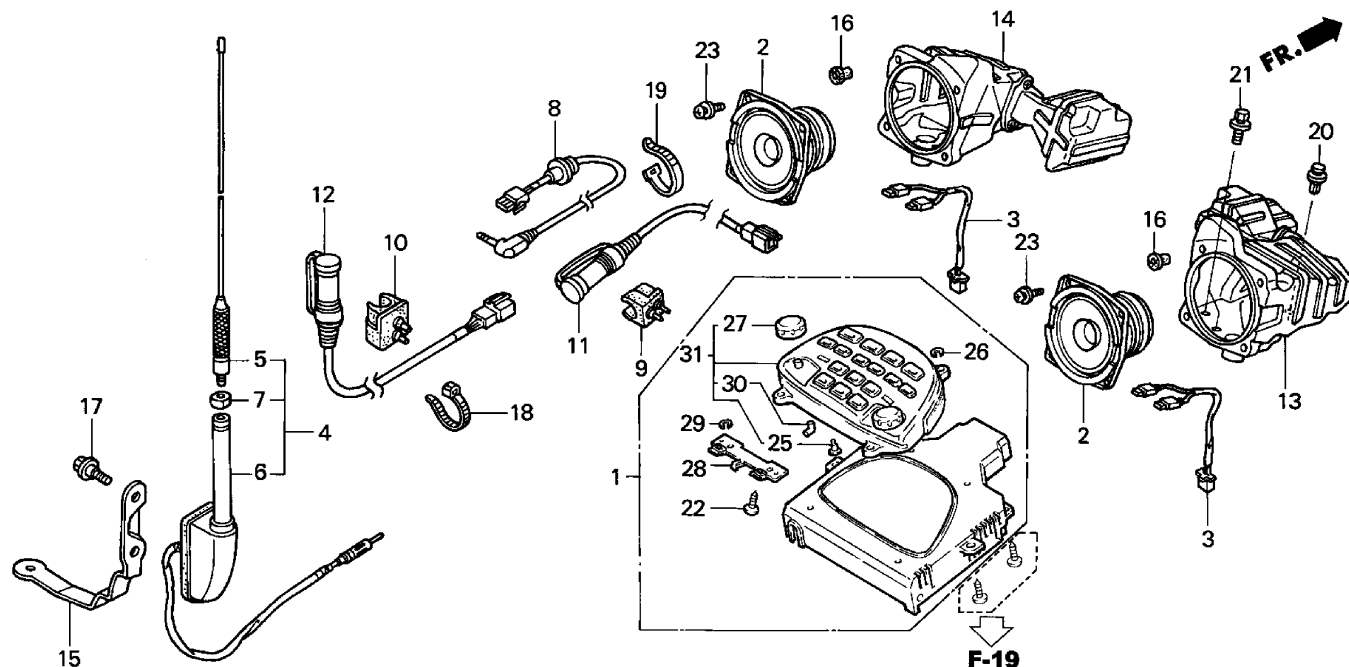

MCA4-F4900B

MCA4F4900B

1 =GL1800'01
1A=GL1800A'01
2 =GL1800'02
2A=GL1800A'02

3 =GL1800'03
3A=GL1800A'03
4 =GL1800'04
4A=GL1800A'04

F-49

Frame
Serial Number

Ref	Description	Model	From	To	QTY	Part Number	H/C
1	UNIT, AUDIO	1 1A 2 2A 3 3A 4 4A	-----	-----	1	39110-MCA-671	6619795
2	SPEAKER UNIT (FR)	1 1A 2 2A 3 3A 4 4A	-----	-----	2	39130-MCA-003	6637136
3	SUB-WIRE, SPEAKER.....	1 1A 2 2A	-----	-----	2	39146-MCA-000	6537757
4	ANTENNA ASSY., RADIO	1 1A 2 2A 3 3A 4 4A	-----	-----	1	39150-MCA-003	6638894
5	ELEMENT, ANTENNA	1 1A 2 2A 3 3A 4 4A	-----	-----	1	39151-MCA-000	6538870
6	FEEDER, ANTENNA	1 1A 2 2A 3 3A 4 4A	-----	-----	1	39152-MCA-000	6538904
7	NUT, ANTENNA	1 1A 2 2A 3 3A 4 4A	-----	-----	1	39153-MN5-003	2807030
8	CORD (AUX)	1 1A 2 2A 3 3A 4 4A	-----	-----	1	39170-MCA-000	6619803
9	CONNECTOR, FR. HOLDER.....	1 1A 2 2A 3 3A 4 4A	-----	-----	1	39242-MCA-000	6619837
10	CONNECTOR, RR. HOLDER	1 1A 2 2A 3 3A 4 4A	-----	-----	1	39243-MCA-000	6619845
11	LEAD, DRIVER HEAD SET JUNCTION.....	1 1A 2 2A 3 3A 4 4A	-----	-----	1	39245-MCA-003	6619852
12	LEAD, PASSENGER HEAD SET JUNCTION	1 1A 2 2A 3 3A 4 4A	-----	-----	1	39246-MCA-003	6619860
13	BOX ASSY., R. SPEAKER.....	1 1A 2 2A 3 3A 4 4A	-----	-----	1	64231-MCA-000	6638902
14	BOX ASSY., L. SPEAKER	1 1A 2 2A 3 3A 4 4A	-----	-----	1	64236-MCA-000	6638910
15	PLATE, ANTENNA SETTING.....	1 1A 2 2A 3 3A 4 4A	-----	-----	1	81175-MCA-000	6621031
16	NUT, COWL SETTING (5MM)	1 1A 2 2A 3 3A 4 4A	-----	-----	8	90111-KW3-003	2909141
17	BOLT, FLANGE (6MM).....	1 1A 2 2A 3 3A 4 4A	-----	-----	2	90139-MCA-000	6654180

RADIO

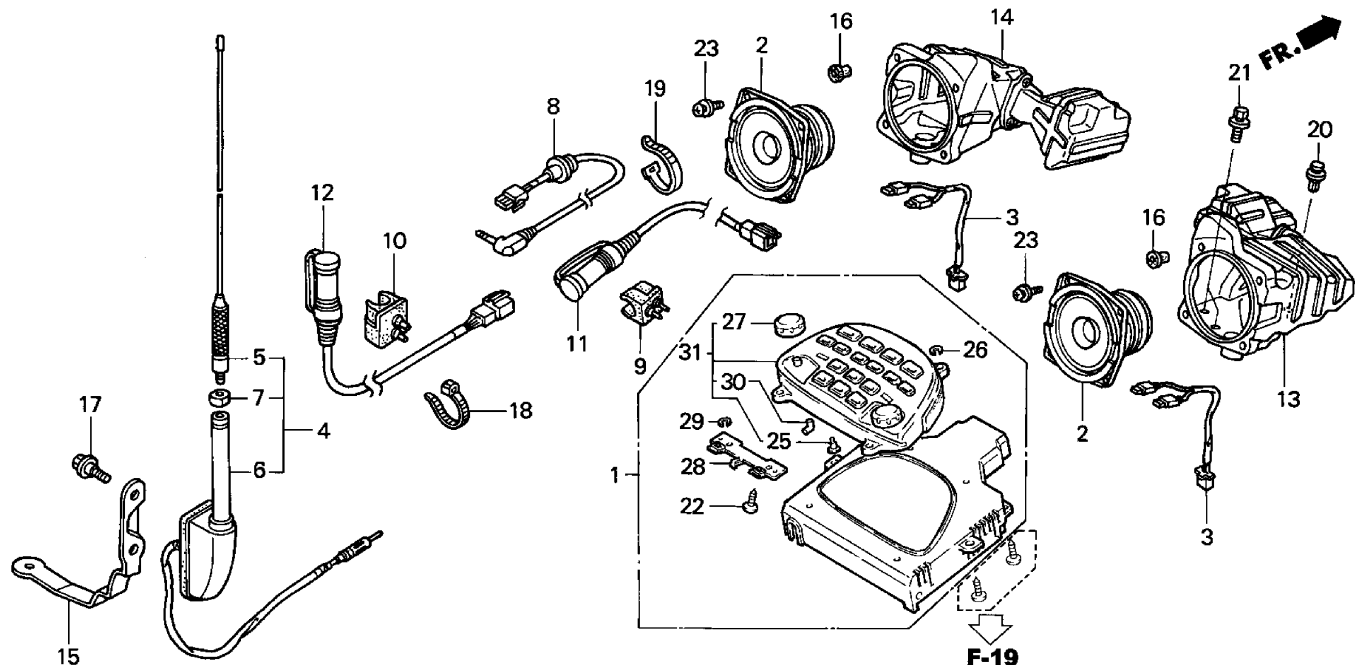

MCA4-F4900B

MCA4F4900B

1 =GL1800'01
1A=GL1800A'01
2 =GL1800'02
2A=GL1800A'02

3 =GL1800'03
3A=GL1800A'03
4 =GL1800'04
4A=GL1800A'04

F-49

Frame
Serial Number

Ref	Description	Model	From	To	QTY	Part Number	H/C
18	BAND, WIRE	1 1A 2 2A 3 3A 4 4A	-----	-----	1	90651-KV6-003	2576296
19	BAND, WIRE	1 1A 2 2A 3 3A 4 4A	-----	-----	1	90652-KT1-771	2710416
20	CLIP, SPLASH	1 1A 2 2A 3 3A 4 4A	-----	-----	4	90657-SB0-003	1477280
21	BOLT-WASHER (6X12)	1 1A 2 2A 3 3A 4 4A	-----	-----	4	93404-06012-07	2535292
	BOLT-WASHER (6X12)	1 1A 2 2A 3 3A 4 4A	-----	-----	4	93404-06012-08	2498764
22	SCREW-WASHER (5X10)	1 1A 2 2A 3 3A 4 4A	-----	-----	2	93891-05010-08	0671636
23	SCREW-WASHER (5X16)	1 1A 2 2A 3 3A 4 4A	-----	-----	8	93892-05016-08	0634733
25	BULB, NEO-WEDGE	3 3A 4 4A	-----	-----	6	39111-MCA-671	7119290
26	SCREW, WASHER.....	3 3A 4 4A	-----	-----	4	39112-MCA-671	7119308
27	KNOB (AUDIO).....	3 3A 4 4A	-----	-----	2	39113-MCA-671	7119316
28	STAY, TOP SHELTER	3 3A 4 4A	-----	-----	1	39114-MCA-671	7119324
29	SCREW, WASHER.....	3 3A 4 4A	-----	-----	2	39115-MCA-671	7119332
30	PIPE, DRAIN	3 3A 4 4A	-----	-----	2	39116-MCA-671	7119340
31	CASE (UPPER)	3 3A 4 4A	-----	-----	1	39120-MCA-671	7119357

AUTO CRUISE

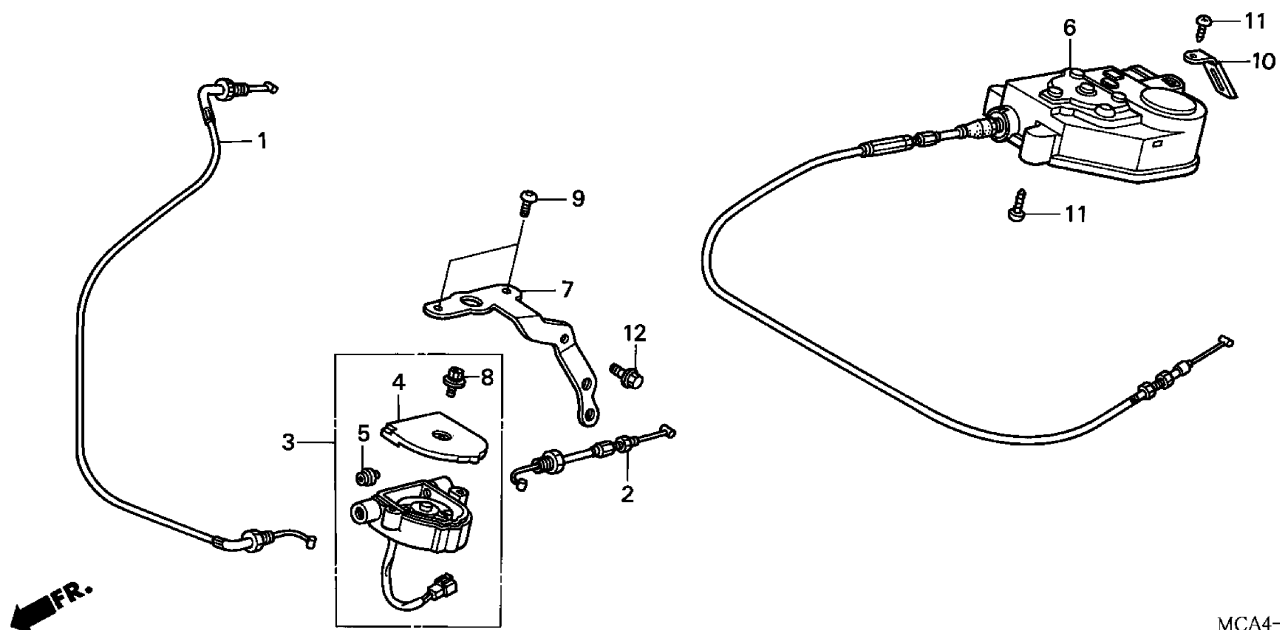

MCA4- F5000

MCA4F5000

1 =GL1800'01
1A=GL1800A'01
2 =GL1800'02
2A=GL1800A'02

3 =GL1800'03
3A=GL1800A'03
4 =GL1800'04
4A=GL1800A'04

F-50

Frame
Serial Number

Ref	Description	Model	From	To	QTY	Part Number	H/C
1	CABLE B, THROTTLE	1 1A 2 2A 3 3A 4 4A	-----	-----	1	17920-MCA-000	6618011
2	CABLE C, THROTTLE	1 1A 2 2A 3 3A 4 4A	-----	-----	1	17930-MCA-000	6618029
3	SWITCH ASSY., GRIP CANCEL	1 1A 2 2A	-----	-----	1	35360-MCA-003	6619548
	SWITCH ASSY., GRIP CANCEL	3 3A 4 4A	-----	-----	1	35360-MCA-A01	7229768
4	COVER, GRIP CANCEL SWITCH	1 1A 2 2A 3 3A 4 4A	-----	-----	1	35366-MCA-003	6619555
5	GROMMET	1 1A 2 2A	-----	-----	1	35367-MCA-003	6619563
	GROMMET	3 3A 4 4A	-----	-----	1	35367-MCA-A01	7229776
6	ACTUATOR ASSY.	1 1A 2 2A	-----	-----	1	36520-MCA-003	6637037
	ACTUATOR ASSY.	3 3A	-----	-----	1	36520-MCA-A00	7062110
	ACTUATOR ASSY.	4 4A	-----	-----	1	36520-MCA-A01	7217516
7	STAY, P.C.V.	1 1A 2 2A 3 3A 4 4A	-----	-----	1	50307-MCA-000	6620264
8	BOLT-WASHER (5X16)	1 1A 2 2A 3 3A 4 4A	-----	-----	1	90091-SC3-960	2371458
9	SCREW, PAN (6X14)	1 1A 2 2A 3 3A 4 4A	-----	-----	2	90118-MR1-000	2866127
10	CLIP (4X50)	1 1A 2 2A 3 3A 4 4A	-----	-----	1	90601-KJ9-000	1702893
11	SCREW, TAPPING (4X2).....	1 1A 2 2A 3 3A 4 4A	-----	-----	4	93913-14580	3685971
12	BOLT, FLANGE (6X14)	1 1A 2 2A 3 3A 4 4A	-----	-----	1	96001-06014-07	2532729

CANISTER

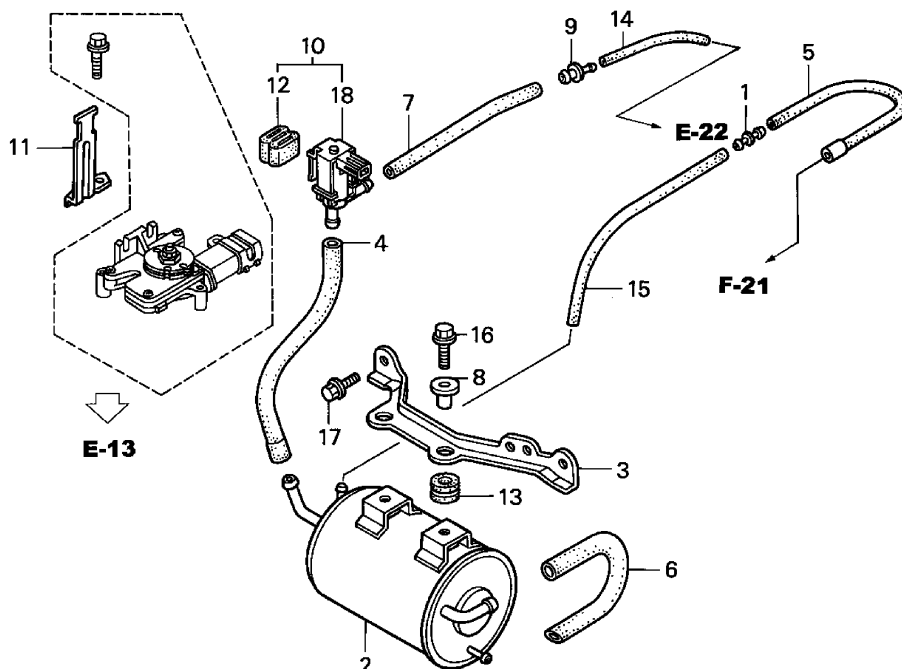

MCA4-F5100B

MCA4F5100B

1 =GL1800'01
1A=GL1800A'01
2 =GL1800'02
2A=GL1800A'02

3 =GL1800'03
3A=GL1800A'03
4 =GL1800'04
4A=GL1800A'04

F-51

Frame
Serial Number

Ref	Description	Model	From	To	QTY	Part Number	H/C
1	JOINT, FUEL TUBE	1 1A 2 2A 3 3A 4 4A	-----	-----	1	16958-GJ6-000	2403467
2	CANISTER	1 1A 2 2A	-----	-----	1	17410-MCA-000	6617914
	CANISTER	3 3A 4 4A	-----	-----	1	17410-MCA-A00	7113277
3	STAY, CANISTER	1 1A 2 2A 3 3A 4 4A	-----	-----	1	17411-MCA-000	6617922
4	TUBE (PCS-CANISTER)	1 1A 2 2A 3 3A 4 4A	-----	-----	1	17412-MCA-000	6538292
5	TUBE A, AIR BREATHER	1 1A 2 2A 3 3A 4 4A	-----	-----	1	17413-MCA-000	6538300
6	TUBE B, AIR BREATHER	1 1A 2 2A 3 3A 4 4A	-----	-----	1	17414-MCA-000	6538359
7	TUBE C, AIR BREATHER	1 1A 2 2A 3 3A 4 4A	-----	-----	1	17415-MCA-000	6538367
8	COLLAR, RESERVE TANK SETTING	1 1A 2 2A 3 3A 4 4A	-----	-----	2	19107-415-000	0905521
9	JOINT, TUBE	1 1A 2 2A 3 3A 4 4A	-----	-----	1	19126-KM1-010	3225315
10	VALVE ASSY., PURGE CONTROL SOLENOID	1 1A 2 2A 3 3A 4 4A	-----	-----	1	36160-P8E-A02	6218804
11	STAY, P.C.S.	1 1A 2 2A 3 3A 4 4A	-----	-----	1	36165-MCA-000	6565121
12	RUBBER, MOUNT	1 1A 2 2A 3 3A 4 4A	-----	-----	1	36166-POA-A01	4319125
13	RUBBER, CONTROL BOX	1 1A 2 2A 3 3A 4 4A	-----	-----	2	90852-898-000	1106814
14	BULK HOSE, VACUUM (3.5X1000) (3.5X120)	1 1A 2 2A 3 3A 4 4A	-----	-----	1	95005-35001-20M	5137153
15	BULK HOSE, VACUUM (4.5X1000) (4.5X860)	1 1A 2 2A 3 3A 4 4A	-----	-----	1	95005-45001-20M	4983714

CANISTER

Frame	Serial Number
-------	---------------

Ref	Description	Model						From	To	QTY	Part Number	H/C	
16	BOLT, FLANGE (6X20)	1	1A	2	2A	3	3A	4	4A	-----	2	95701-06020-00	2105815
17	BOLT, FLANGE (6X14)	1	1A	2	2A	3	3A	4	4A	-----	2	96001-06014-00	2154672
18	VALVE, PURGE CONTROL SOLENOID	1	1A	2	2A	3	3A	4	4A	-----	1	36162-P8E-A02	6986319

LABELS

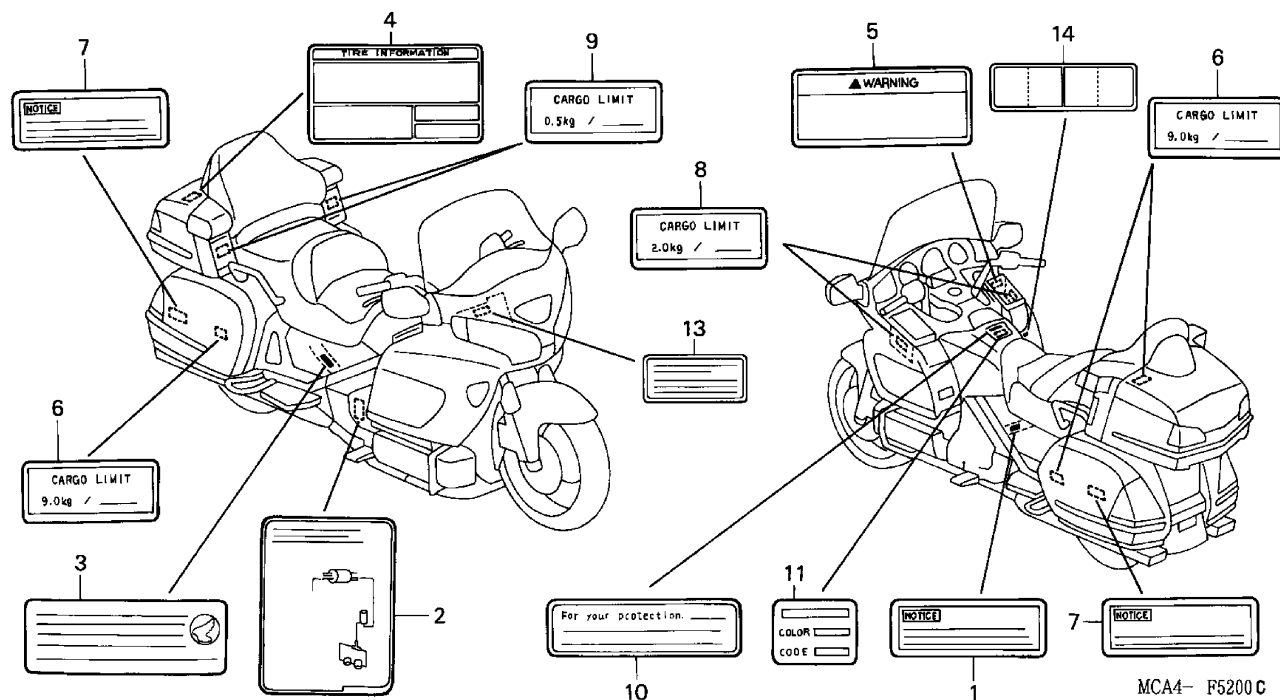

MCA4- F5200 C

MCA4F5200C

1 =GL1800'01
1A=GL1800A'01
2 =GL1800'02
2A=GL1800A'02

3 =GL1800'03
3A=GL1800A'03
4 =GL1800'04
4A=GL1800A'04

F-52

Frame
Serial Number

Ref	Description	Model	From	To	QTY	Part Number	H/C
1	LABEL, ALTERNATOR	1 1A 2 2A 3 3A 4 4A	-----	-----	1	31115-MAM-300	4517983
2	DIAGRAM, VACUUM HOSE ROUTING.....	1 1A	-----	-----	1	87135-MCA-000	6543805
	DIAGRAM, VACUUM HOSE ROUTING.....	1 1A	-----	-----	1	87135-MCA-010	6834840
	DIAGRAM, VACUUM HOSE ROUTING.....	2 2A	-----	-----	1	87135-MCA-780	6776710
	DIAGRAM, VACUUM HOSE ROUTING.....	2 2A	-----	-----	1	87135-MCA-781	6831879
	DIAGRAM, VACUUM HOSE ROUTING.....	3 3A	-----	-----	1	87135-MCA-A00	7084700
	DIAGRAM, VACUUM HOSE ROUTING.....	4 4A	-----	-----	1	87135-MCA-A20	7528268
3	LABEL, HIGH ALTITUDE	1 1A	-----	-----	(1)	87139-463-670	1236934
4	LABEL, TIRE	1 1A 2 2A	-----	-----	1	87505-MCA-670	6597744
	LABEL, TIRE	3 3A 4 4A	-----	-----	1	87505-MCA-A00	7084718
5	MARK, ACCESSORIES & LOADING CAUTION	1 1A 2 2A	-----	-----	1	87512-MZ3-670	4074480
	LABEL, LOADING	3 3A 4 4A	-----	-----	1	87512-MCA-A00	7084775
6	LABEL, CARGO LIMIT (9.0KG)	1 1A 2 2A 3 3A 4 4A	-----	-----	3	87520-MZ3-300	4104311
7	LABEL, SADDLEBAG.....	1 1A 2 2A 3 3A 4 4A	-----	-----	2	87521-MZ3-300	4104329
8	LABEL, CARGO LIMIT (2.0KG)	1 1A 2 2A 3 3A 4 4A	-----	-----	2	87523-MZ3-300	4104337
9	LABEL, CARGO LIMIT (0.5KG)	1 1A 2 2A 3 3A 4 4A	-----	-----	2	87525-MZ3-300	4104345
10	LABEL, DRIVE	1 1A 2 2A 3 3A 4 4A	-----	-----	1	87560-MZ0-670	5026463

LABELS

1 =GL1800'01 1A=GL1800A'01 2 =GL1800'02 2A=GL1800A'02		3 =GL1800'03 3A=GL 1800A'03 4 =GL1800'04 4A=GL1800A'04	F-52			
			Frame Serial Number			
Ref	Description	Model	From	To	QTY	Part Number H/C
11	LABEL, COLOR *NH1* (TYPE1) (BLACK).. LABEL, COLOR *Y130* (TYPE2) (PEARL YELLOW)	1	-----	-----	1	87565-MCA-000ZA 6543839
	LABEL, COLOR *R259* (TYPE3) (PEARL CANYON RED)	1	-----	-----	1	87565-MCA-000ZB 6543854
	LABEL, COLOR *PB304* (TYPE4) (PEARL APOLLO BLUE)	1	-----	-----	1	87565-MCA-000ZC 6543862
	LABEL, COLOR *NH1* (TYPE1) (BLACK).. LABEL, COLOR *Y130* (TYPE2) (PEARL YELLOW)	1A	-----	-----	1	87565-MCA-000ZD 6543870
	LABEL, COLOR *R259* (TYPE3) (PEARL CANYON RED)	1A	-----	-----	1	87565-MCA-970ZA 6589055
	LABEL, COLOR *PB304* (TYPE4) (PEARL APOLLO BLUE)	1A	-----	-----	1	87565-MCA-970ZB 6589063
	LABEL, COLOR *NH1* (TYPE1) (BLACK).. LABEL, COLOR *P44P* (TYPE2) (PEARL CHROMIUM PURPLE).....	1A	-----	-----	1	87565-MCA-970ZC 6589071
	LABEL, COLOR *R259* (TYPE3) (PEARL CANYON RED)	1A	-----	-----	1	87565-MCA-970ZD 6589089
	LABEL, COLOR *YR232* (TYPE4) (PEARL ORANGE).....	2	-----	-----	1	87565-MCA-970ZE 6589097
	LABEL, COLOR *NH469* (TYPE5) (METALLIC SILVER)	2	-----	-----	1	87565-MCA-970ZF 6589102
	LABEL, COLOR *Y130* (TYPE7) (PEARL YELLOW)	2	-----	-----	1	87565-MCA-780ZA 6717078
	LABEL, COLOR *NH1* (TYPE1) (BLACK).. LABEL, COLOR *P44P* (TYPE2) (PEARL CHROMIUM PURPLE).....	2A	-----	-----	1	87565-MCA-780ZB 6756431
	LABEL, COLOR *R259* (TYPE3) (PEARL CANYON RED)	2A	-----	-----	1	87565-MCA-780ZC 6717086
	LABEL, COLOR *YR232* (TYPE4) (PEARL ORANGE).....	2A	-----	-----	1	87565-MCA-780ZD 6717094
	LABEL, COLOR *NH469* (TYPE5) (METALLIC SILVER)	2A	-----	-----	1	87565-MCA-780ZE 6717102
	LABEL, COLOR *Y130* (TYPE7) (PEARL YELLOW)	2A	-----	-----	1	87565-MCA-780ZF 6982680
	LABEL, COLOR *NH1* (TYPE1) (BLACK).. LABEL, COLOR *P44P* (TYPE2) (PEARL CHROMIUM PURPLE).....	3	-----	-----	1	87565-MCA-750ZA 6717037
	LABEL, COLOR *R259* (TYPE3) (PEARL CANYON RED)	3	-----	-----	1	87565-MCA-750ZB 6756423
	LABEL, COLOR *YR232* (TYPE4) (PEARL ORANGE).....	3	-----	-----	1	87565-MCA-750ZC 6717045
	LABEL, COLOR *NH469* (TYPE5) (METALLIC SILVER)	3	-----	-----	1	87565-MCA-750ZD 6717052
	LABEL, COLOR *Y130* (TYPE7) (PEARL YELLOW)	3	-----	-----	1	87565-MCA-750ZE 6717060
	LABEL, COLOR *NH1* (TYPE1) (BLACK).. LABEL, COLOR *P44P* (TYPE2) (PEARL CHROMIUM PURPLE).....	3	-----	-----	1	87565-MCA-750ZG 6982672
	LABEL, COLOR *R259* (TYPE3) (PEARL CANYON RED)	3	-----	-----	1	87565-MCA-A00ZA 7062177
	LABEL, COLOR *YR232* (TYPE4) (PEARL ORANGE).....	3	-----	-----	1	87565-MCA-A00ZB 7062185

LABELS

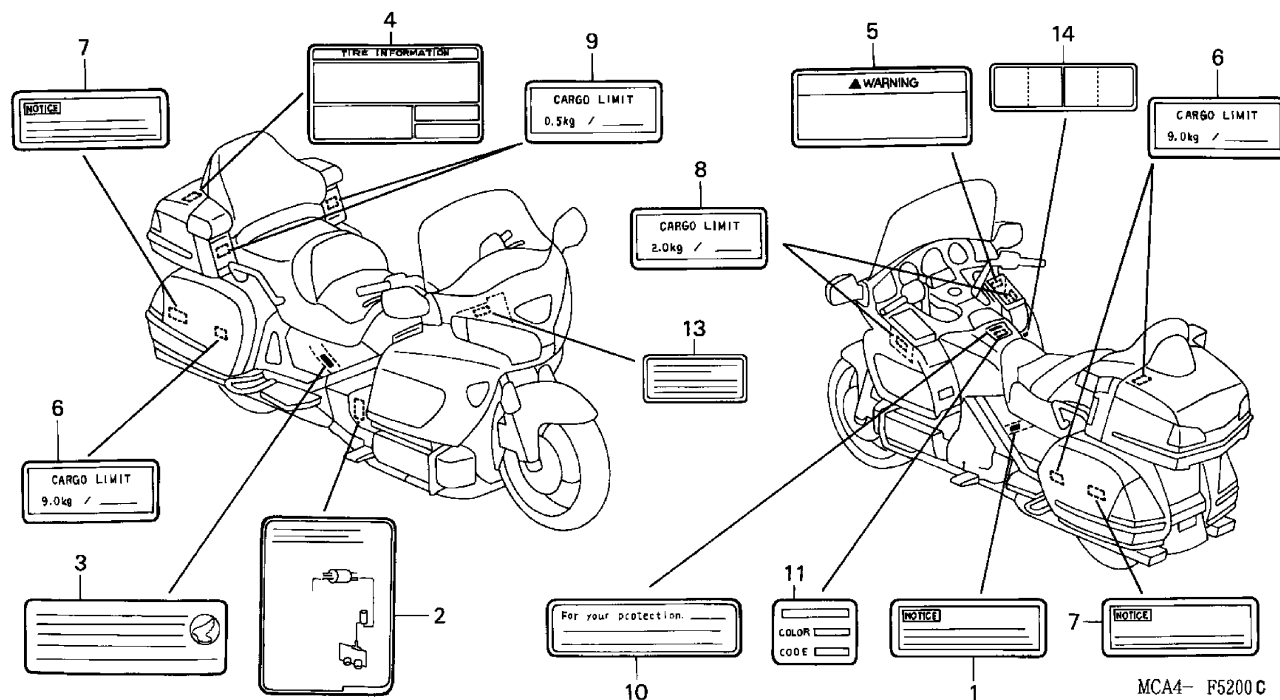

MCA4- F5200 C

MCA4F5200C

1 =GL1800'01
1A=GL1800A'01
2 =GL1800'02
2A=GL1800A'02

3 =GL1800'03
3A=GL1800A'03
4 =GL1800'04
4A=GL1800A'04

F-52

Frame
Serial Number

Ref	Description	Model	From	To	QTY	Part Number	H/C
11	LABEL, COLOR *R274* (TYPE3) (CANDY RED).....	3	-----	-----	1	87565-MCA-A00ZC	7062193
	LABEL, COLOR *YR236* (TYPE4) (CANDY ORANGE).....	3	-----	-----	1	87565-MCA-A00ZD	7062201
	LABEL, COLOR *NH469* (TYPE5) (METALLIC SILVER)	3	-----	-----	1	87565-MCA-A00ZE	7062219
	LABEL, COLOR *Y130* (TYPE7) (PEARL YELLOW)	3	-----	-----	1	87565-MCA-A00ZG	7062268
	LABEL, COLOR *NH1* (TYPE1) (BLACK)..	3A	-----	-----	1	87565-MCA-A10ZA	7062292
	LABEL, COLOR *P44P* (TYPE2) (PEARL CHROMIUM PURPLE).....	3A	-----	-----	1	87565-MCA-A10ZB	7062300
	LABEL, COLOR *R274* (TYPE3) (CANDY RED).....	3A	-----	-----	1	87565-MCA-A10ZC	7062318
	LABEL, COLOR *YR236* (TYPE4) (CANDY ORANGE).....	3A	-----	-----	1	87565-MCA-A10ZD	7062326
	LABEL, COLOR *NH469* (TYPE5) (METALLIC SILVER)	3A	-----	-----	1	87565-MCA-A10ZE	7062334
	LABEL, COLOR *Y130* (TYPE7) (PEARL YELLOW)	3A	-----	-----	1	87565-MCA-A10ZG	7062359
	LABEL, COLOR *NH1* (TYPE1) (BLACK)..	4	-----	-----	1	87565-MCA-A20ZA	7528284

LABELS

1 =GL1800'01 1A=GL1800A'01 2 =GL1800'02 2A=GL1800A'02		3 =GL1800'03 3A=GL1800A'03 4 =GL1800'04 4A=GL1800A'04	F-52			
			Frame Serial Number			
Ref	Description	Model	From	To	QTY	Part Number H/C
11	LABEL, COLOR *R274* (TYPE3) (CANDY RED).....	4	-----		1	87565-MCA-A20ZC 7528292
	LABEL, COLOR *RP166* (TYPE4) (KELLY MAGENTA METALLIC)	4	-----		1	87565-MCA-A20ZD 7528300
	LABEL, COLOR *Y181* (TYPE6) (PEARL CHALLENGER BROWN).....	4	-----		1	87565-MCA-A20ZF 7528326
	LABEL, COLOR *R288* (TYPE7) (FLARE RED).....	4	-----		1	87565-MCA-A20ZG 7528334
	LABEL, COLOR *NHA29* (TYPE8) (ARCTIC WHITE)	4	-----		1	87565-MCA-A20ZH 7528342
	LABEL, COLOR *NH1* (TYPE1) (BLACK)..	4A	-----		1	87565-MCA-A30ZA 7528359
	LABEL, COLOR *R274* (TYPE3) (CANDY RED).....	4A	-----		1	87565-MCA-A30ZC 7528375
	LABEL, COLOR *RP166* (TYPE4) (KELLY MAGENTA METALLIC)	4A	-----		1	87565-MCA-A30ZD 7528383
	LABEL, COLOR *Y181* (TYPE6) (PEARL CHALLENGER BROWN).....	4A	-----		1	87565-MCA-A30ZF 7528409
	LABEL, COLOR *R288* (TYPE7) (FLARE RED).....	4A	-----		1	87565-MCA-A30ZG 7528417

Part Number Index

PART NUMBER INDEX

Part Number	Grid	Page	Part Number	Grid	Page	Part Number	Grid	Page
(0)			12251-MCA-003	1-C2	<u>1-4</u>	13213-MS2-610	1-D3	<u>1-38</u>
06113-MCA-000	1-D9	<u>1-50</u>		1-D9	<u>1-50</u>	13214-MN5-003	1-D3	<u>1-38</u>
06113-MCA-780	1-D9	<u>1-50</u>	12251-MCA-781	1-C2	<u>1-4</u>	13215-ML7-000	1-D3	<u>1-39</u>
06113-MCA-A00	1-D9	<u>1-50</u>		1-D9	<u>1-50</u>	13215-MN5-003	1-D3	<u>1-38</u>
06114-MCA-010	1-D9	<u>1-50</u>	12252-MCA-003	1-C2	<u>1-4</u>	13216-MN5-003	1-D3	<u>1-39</u>
06114-MCA-A00	1-D9	<u>1-51</u>		1-D9	<u>1-50</u>	13217-MN5-003	1-D3	<u>1-39</u>
06115-MCA-000	1-D10	<u>1-52</u>	12252-MCA-781	1-C2	<u>1-4</u>	13218-MN5-003	1-D3	<u>1-39</u>
06116-MCA-000	1-D10	<u>1-52</u>		1-D9	<u>1-50</u>	13310-MCA-000	1-D3	<u>1-39</u>
06116-MCA-780	1-D10	<u>1-52</u>	12311-MCA-000	1-C1	<u>1-2</u>	13310-MCA-780	1-D3	<u>1-39</u>
06431-MA3-405	1-E16	<u>2-34</u>	12321-MCA-000	1-C1	<u>1-2</u>	13312-MN5-003	1-D3	<u>1-39</u>
	1-F4	<u>2-43</u>	12322-MCA-300	1-C1	<u>1-2</u>	13314-MCA-003	1-D3	<u>1-39</u>
06435-MCA-006	1-F4	<u>2-43</u>	12322-MCA-A20	1-C1	<u>1-3</u>	13315-MCA-003	1-D3	<u>1-39</u>
06451-GE2-405	1-E14	<u>2-30</u>	12361-035-000	1-F6	<u>2-47</u>	13316-MCA-003	1-D3	<u>1-39</u>
	1-E15	<u>2-32</u>	12361-300-000	1-F6	<u>2-47</u>	13317-MCA-003	1-D3	<u>1-39</u>
06451-MZ2-405	1-E14	<u>2-30</u>	12361-371-980	1-F6	<u>2-47</u>	13318-MCA-003	1-D3	<u>1-39</u>
	1-E15	<u>2-32</u>	12391-MCA-000	1-C1	<u>1-2</u>	13320-MCA-020	1-C14	<u>1-29</u>
	1-E16	<u>2-34</u>		1-D9	<u>1-50</u>	13320-MCA-780	1-C14	<u>1-29</u>
	1-F4	<u>2-43</u>	12392-MJ0-000	1-C1	<u>1-2</u>	13430-MCA-020	1-C14	<u>1-29</u>
06453-MBG-405	1-E14	<u>2-30</u>	12411-MCA-000	1-C1	<u>1-2</u>	13430-MCA-030	1-C14	<u>1-29</u>
06455-MCA-006	1-E16	<u>2-34</u>	12421-MCA-000	1-C1	<u>1-2</u>	13430-MCA-780	1-C14	<u>1-29</u>
06456-MCA-006	1-E14	<u>2-30</u>	12422-MCA-300	1-C1	<u>1-2</u>	13534-MCA-000	1-C14	<u>1-29</u>
	1-E15	<u>2-32</u>	12422-MCA-A20	1-C1	<u>1-3</u>	14110-MCA-000	1-C3	<u>1-6</u>
06910-MCA-000	1-F6	<u>2-47</u>	12491-MCA-000	1-C1	<u>1-2</u>	14110-MCA-780	1-C3	<u>1-6</u>
(1)				1-D9	<u>1-50</u>	14120-MCA-000	1-C3	<u>1-6</u>
11000-MCA-000	1-D1	<u>1-34</u>	13011-MCA-305	1-D2	<u>1-37</u>	14120-MCA-780	1-C3	<u>1-6</u>
11000-MCA-780	1-D1	<u>1-34</u>	13011-MCA-306	1-D2	<u>1-37</u>	14312-MCA-000	1-C5	<u>1-10</u>
11000-MEC-000	1-D1	<u>1-34</u>	13021-MCA-305	1-D2	<u>1-37</u>	14312-MCA-780	1-C5	<u>1-10</u>
11152-KS4-003	1-E6	<u>2-14</u>	13021-MCA-306	1-D2	<u>1-37</u>	14321-MCA-000	1-C5	<u>1-10</u>
11332-ML7-670	1-C7	<u>1-14</u>	13031-MCA-305	1-D2	<u>1-37</u>	14321-MCA-780	1-C5	<u>1-10</u>
11338-KJ9-751	1-G10	<u>2-87</u>	13031-MCA-306	1-D2	<u>1-37</u>	14322-MCA-000	1-C5	<u>1-10</u>
11351-MCA-000	1-C8	<u>1-16</u>	13041-MCA-305	1-D2	<u>1-37</u>	14401-MAN-621	1-C5	<u>1-10</u>
	1-D10	<u>1-52</u>	13041-MCA-306	1-D2	<u>1-37</u>	14405-MCA-000	1-C5	<u>1-10</u>
11354-MCA-000	1-C8	<u>1-16</u>	13051-MCA-305	1-D2	<u>1-37</u>	14500-MCA-000	1-C5	<u>1-10</u>
11354-MCA-780	1-C8	<u>1-16</u>	13051-MCA-306	1-D2	<u>1-37</u>	14510-MCA-000	1-C5	<u>1-10</u>
11361-MCA-000	1-C7	<u>1-14</u>	13101-MCA-000	1-D2	<u>1-37</u>	14516-MCA-000	1-C5	<u>1-10</u>
11361-MEC-000	1-C7	<u>1-14</u>	13102-MCA-000	1-D3	<u>1-38</u>	14520-MCA-003	1-C5	<u>1-10</u>
11370-MCA-000	1-C8	<u>1-16</u>	13103-MCA-305	1-D2	<u>1-37</u>	14560-MY5-851	1-C5	<u>1-10</u>
11370-MCA-010	1-C8	<u>1-16</u>	13103-MCA-306	1-D2	<u>1-37</u>		1-D9	<u>1-50</u>
11370-MEC-000	1-C8	<u>1-16</u>	13104-MCA-305	1-D2	<u>1-37</u>	14620-MCA-003	1-C5	<u>1-10</u>
11391-MCA-000	1-C7	<u>1-14</u>	13104-MCA-306	1-D2	<u>1-37</u>	14620-MCA-A00	1-C5	<u>1-10</u>
	1-D10	<u>1-52</u>	13105-MCA-305	1-D2	<u>1-37</u>	14711-MCA-000	1-C3	<u>1-6</u>
11511-MCA-000	1-C7	<u>1-14</u>	13105-MCA-306	1-D2	<u>1-37</u>	14711-MCA-A00	1-C3	<u>1-6</u>
11524-MCA-000	1-C7	<u>1-14</u>	13106-MCA-305	1-D2	<u>1-37</u>	14721-MCA-000	1-C3	<u>1-6</u>
	1-D10	<u>1-52</u>	13106-MCA-306	1-D3	<u>1-38</u>	14721-MCA-A00	1-C3	<u>1-6</u>
12010-MCA-000	1-C2	<u>1-4</u>	13107-MCA-305	1-D3	<u>1-38</u>	14731-MCA-000	1-C3	<u>1-6</u>
12010-MCA-780	1-C2	<u>1-4</u>	13107-MCA-306	1-D3	<u>1-38</u>	14751-MCA-000	1-C3	<u>1-6</u>
12010-MCA-A20	1-C2	<u>1-4</u>	13108-MCA-305	1-D3	<u>1-38</u>	14771-MAT-000	1-C3	<u>1-6</u>
12020-MCA-000	1-C2	<u>1-4</u>	13108-MCA-306	1-D3	<u>1-38</u>	14775-MCA-000	1-C3	<u>1-6</u>
12020-MCA-780	1-C2	<u>1-4</u>	13109-MCA-305	1-D3	<u>1-38</u>	14781-MAT-000	1-C3	<u>1-6</u>
12020-MCA-A20	1-C2	<u>1-4</u>	13109-MCA-306	1-D3	<u>1-38</u>	14901-KT7-013	1-C3	<u>1-6</u>
12204-MCA-P00	1-C2	<u>1-4</u>	13110-MCA-305	1-D3	<u>1-38</u>	14902-KT7-013	1-C3	<u>1-6</u>
12209-MA6-003	1-C3	<u>1-6</u>	13110-MCA-306	1-D3	<u>1-38</u>	14903-KT7-013	1-C3	<u>1-6</u>
			13111-892-000	1-C13	<u>1-26</u>	14904-KT7-013	1-C3	<u>1-6</u>
			13111-MCA-780	1-D3	<u>1-38</u>	14905-KT7-013	1-C3	<u>1-7</u>
			13111-MZ0-000	1-D3	<u>1-38</u>	14906-KT7-013	1-C3	<u>1-7</u>
			13201-MCA-000	1-D3	<u>1-38</u>	14907-KT7-013	1-C3	<u>1-7</u>

PART NUMBER INDEX

Part Number	Grid	Page	Part Number	Grid	Page	Part Number	Grid	Page
14908-KT7-013	1-C3	1-7	14964-KT7-013	1-C4	1-9	17233-MCA-000	1-F12	2-58
14909-KT7-013	1-C3	1-7	14965-KT7-013	1-C4	1-9	17235-MCA-000	1-F12	2-58
14910-KT7-013	1-C3	1-7	15110-MCA-000	1-C16	1-32	17237-MCA-003	1-F12	2-58
14911-KT7-013	1-C3	1-7	15121-MG3-000	1-C16	1-32	17239-MCA-003	1-F12	2-58
14912-KT7-013	1-C3	1-7	15122-MG3-000	1-C16	1-32	17245-MCA-000	1-F12	2-58
14913-KT7-013	1-C3	1-7	15134-MCA-000	1-C16	1-32	17251-MCA-003	1-F12	2-58
14914-KT7-013	1-C3	1-7	15135-MCA-003	1-C16	1-32	17252-MCA-003	1-F12	2-58
14915-KT7-013	1-C3	1-7	15142-PE0-000	1-I5	2-140	17254-MCA-003	1-F12	2-58
14916-KT7-013	1-C3	1-7	15153-MCA-000	1-C16	1-32	17316-611-000	1-D1	1-34
14917-KT7-013	1-C3	1-7	15154-MM5-000	1-C16	1-32	17368-KV7-671	1-E6	2-14
14918-KT7-013	1-C3	1-7		1-D10	1-52	17369-KB4-670	1-D1	1-34
14919-KT7-013	1-C3	1-7	15171-MCA-000	1-C16	1-32	17370-382-870	1-F12	2-58
14920-KT7-013	1-C3	1-7	15220-MY9-000	1-C16	1-32	17410-MCA-000	1-I9	2-148
14921-KT7-013	1-C3	1-7	15326-KBV-000	1-C16	1-32	17410-MCA-A00	1-I9	2-148
14922-KT7-013	1-C3	1-7	15410-MCJ-000	1-D1	1-34	17411-MCA-000	1-I9	2-148
14923-KT7-013	1-C3	1-7	15515-MCA-000	1-D1	1-34	17412-MCA-000	1-I9	2-148
14924-KT7-013	1-C3	1-7	15650-MCA-010	1-C12	1-24	17413-MCA-000	1-I9	2-148
14925-KT7-013	1-C3	1-7	15771-KV6-000	1-F12	2-58	17414-MCA-000	1-I9	2-148
14926-KT7-013	1-C3	1-7	15772-KK0-000	1-D1	1-34	17415-MCA-000	1-I9	2-148
14927-KT7-013	1-C3	1-7	16016-MCA-013	1-D7	1-46	17420-MCA-000	1-F12	2-58
14928-KT7-013	1-C3	1-7	16022-MCA-003	1-D7	1-46	17510-MCA-000	1-F11	2-56
14929-KT7-013	1-C3	1-7	16075-P07-000	1-D7	1-46	17515-GBB-000	1-F11	2-56
14930-KT7-013	1-C3	1-7		1-D9	1-50	17515-MCA-003	1-F11	2-56
14931-KT7-013	1-C3	1-7	16080-P07-000	1-D7	1-46	17516-MCA-003	1-F11	2-56
14932-KT7-013	1-C3	1-7	16119-MCA-003	1-D7	1-46	17517-MCA-000	1-F11	2-56
14933-KT7-013	1-C3	1-7	16211-MCA-000	1-C2	1-4	17519-MCA-000	1-F11	2-56
14934-KT7-013	1-C3	1-7	16218-MCA-000	1-C2	1-4	17525-MCA-000	1-D7	1-47
14935-KT7-013	1-C3	1-7	16222-MV4-300	1-C2	1-4	17526-MCA-000	1-D7	1-47
14936-KT7-013	1-C3	1-7	16400-MCA-013	1-D7	1-46	17527-MCA-000	1-D7	1-47
14937-KT7-013	1-C3	1-7	16410-MCA-013	1-D7	1-46	17528-MCA-003	1-D7	1-47
14938-KT7-013	1-C3	1-7	16450-MCA-003	1-D8	1-49	17530-MCA-000	1-D7	1-47
14939-KT7-013	1-C4	1-8	16450-MCA-013	1-D8	1-49	17554-MB0-000	1-F12	2-58
14940-KT7-013	1-C4	1-8	16451-MCA-000	1-D8	1-49	17574-MCA-003	1-F11	2-56
14941-KT7-013	1-C4	1-8	16456-P8A-A01	1-D7	1-46	17575-MCA-003	1-F11	2-56
14942-KT7-013	1-C4	1-8		1-D9	1-50	17611-MCA-000	1-G14	2-95
14943-KT7-013	1-C4	1-8	16527-MCA-003	1-D7	1-47	17614-MCA-000	1-G14	2-95
14944-KT7-013	1-C4	1-8	16610-MCA-000	1-D7	1-47	17615-MCA-000	1-F11	2-56
14945-KT7-013	1-C4	1-8	16610-MCA-780	1-D7	1-47	17620-MCA-013	1-F11	2-56
14946-KT7-013	1-C4	1-8	16614-MCA-000	1-D7	1-47	17620-MCA-A01	1-F11	2-56
14947-KT7-013	1-C4	1-8	16620-MCA-000	1-D7	1-47	17724-102-700	1-F12	2-58
14948-KT7-013	1-C4	1-8	16620-MCA-780	1-D7	1-47		1-F13	2-60
14949-KT7-013	1-C4	1-8	16700-MCA-003	1-F11	2-56	17910-MCA-000	1-E3	2-9
14950-KT7-013	1-C4	1-8	16700-MCA-013	1-F11	2-56		1-E4	2-11
14951-KT7-013	1-C4	1-8	16740-MCA-003	1-D7	1-47	17920-MCA-000	1-I8	2-147
14952-KT7-013	1-C4	1-8	16741-PG7-005	1-D7	1-47	17930-MCA-000	1-I8	2-147
14953-KT7-013	1-C4	1-8		1-D9	1-50	17936-921-000	1-E2	2-7
14954-KT7-013	1-C4	1-8	16745-MCA-000	1-D7	1-47	17938-SE0-941	1-G4	2-75
14955-KT7-013	1-C4	1-8	16958-GJ6-000	1-I9	2-148	18110-MCA-010	1-F15	2-64
14956-KT7-013	1-C4	1-8	17110-MCA-000	1-C2	1-4	18110-MCA-780	1-F15	2-64
14957-KT7-013	1-C4	1-9	17134-MCA-003	1-C2	1-4	18150-MCA-003	1-F15	2-64
14958-KT7-013	1-C4	1-9		1-D9	1-50	18150-MCA-781	1-F15	2-64
14959-KT7-013	1-C4	1-9	17140-MCA-000	1-C2	1-4	18210-MCA-010	1-F15	2-64
14960-KT7-013	1-C4	1-9	17201-MG9-000	1-D7	1-46	18210-MCA-780	1-F15	2-64
14961-KT7-013	1-C4	1-9	17210-MCA-003	1-F12	2-58	18250-MCA-003	1-F15	2-64
14962-KT7-013	1-C4	1-9	17221-MCA-003	1-F12	2-58	18250-MCA-781	1-F15	2-64
14963-KT7-013	1-C4	1-9	17231-MCA-003	1-F12	2-58	18291-MN5-650	1-D9	1-50

PART NUMBER INDEX

Part Number	Grid	Page	Part Number	Grid	Page	Part Number	Grid	Page
18291-MN5-650	1-F15	<u>2-64</u>	18651-MCA-780	1-D1	<u>1-34</u>	19421-MCA-000	1-D6	<u>1-44</u>
18292-KBR-000	1-F15	<u>2-64</u>	18652-MCA-000	1-D1	<u>1-34</u>	19421-MCA-780	1-D6	<u>1-44</u>
18293-MCA-780	1-C14	<u>1-28</u>	18653-MCA-000	1-D1	<u>1-34</u>	19501-MCA-000	1-G13	<u>2-92</u>
	1-F15	<u>2-64</u>	18655-MCA-000	1-D1	<u>1-34</u>	19502-MCA-000	1-G13	<u>2-92</u>
	1-F16	<u>2-67</u>	18661-MCA-000	1-F13	<u>2-60</u>	19503-MCA-000	1-G13	<u>2-92</u>
18293-MCA-A20	1-F15	<u>2-64</u>	18662-MCA-000	1-D1	<u>1-34</u>	19504-KY1-003	1-D6	<u>1-44</u>
18293-MN0-000	1-F15	<u>2-64</u>	18663-MCA-000	1-D1	<u>1-34</u>	19504-MCA-000	1-G13	<u>2-92</u>
18305-MCA-003	1-F15	<u>2-64</u>	18665-MCA-000	1-F13	<u>2-60</u>	19505-MCA-000	1-G13	<u>2-93</u>
18305-MCA-A20	1-F15	<u>2-64</u>	19006-MCJ-003	1-G14	<u>2-94</u>	19505-ML3-770	1-G13	<u>2-93</u>
18313-MCA-A20	1-F16	<u>2-67</u>	19010-MCA-003	1-G13	<u>2-92</u>	19506-MCA-000	1-D6	<u>1-44</u>
18314-MCA-A20	1-F16	<u>2-67</u>	19014-KEA-003	1-G13	<u>2-92</u>		1-G13	<u>2-93</u>
18316-MCA-003	1-F15	<u>2-64</u>		1-G14	<u>2-94</u>	19507-MAL-600	1-D6	<u>1-44</u>
18317-MCA-A20	1-F16	<u>2-67</u>	19015-MCA-000	1-G14	<u>2-94</u>		1-G13	<u>2-93</u>
18318-MCA-000	1-F15	<u>2-64</u>	19015-MCA-A20	1-G14	<u>2-94</u>	19507-MAT-000	1-G13	<u>2-93</u>
18321-MCA-000	1-F15	<u>2-64</u>	19020-MCF-003	1-G14	<u>2-94</u>	19507-MCA-000	1-D6	<u>1-44</u>
18323-MCA-000	1-F15	<u>2-65</u>	19020-MCF-013	1-G14	<u>2-94</u>	19508-MCA-000	1-G13	<u>2-93</u>
18329-MCA-000	1-F15	<u>2-65</u>	19025-MCA-000	1-G14	<u>2-94</u>	19509-MCA-000	1-G13	<u>2-93</u>
18329-MCA-A20	1-F15	<u>2-65</u>	19025-MCA-A20	1-G14	<u>2-94</u>	19509-MM5-003	1-D6	<u>1-44</u>
18332-MCA-000	1-F15	<u>2-65</u>	19030-MCA-003	1-G14	<u>2-94</u>		1-G13	<u>2-92</u>
18332-MCA-780	1-F15	<u>2-65</u>	19032-MCA-003	1-G14	<u>2-94</u>	19511-MCA-000	1-D6	<u>1-44</u>
18332-MCA-A20	1-F15	<u>2-65</u>	19039-KM1-004	1-G13	<u>2-92</u>	19512-MCA-000	1-D6	<u>1-44</u>
18333-MCA-000	1-F15	<u>2-65</u>	19045-GBF-770	1-G13	<u>2-92</u>	19513-MCA-000	1-D6	<u>1-44</u>
18334-MCA-010	1-F15	<u>2-65</u>	19051-KA3-830	1-H5	<u>2-108</u>	19516-MCA-000	1-D6	<u>1-44</u>
18334-MCA-780	1-F15	<u>2-65</u>	19051-KA4-000	1-G14	<u>2-94</u>	19516-ML7-691	1-D6	<u>1-44</u>
	1-F16	<u>2-67</u>	19052-KA3-710	1-H15	<u>2-128</u>	19517-MCA-000	1-D6	<u>1-44</u>
18336-MCA-003	1-F15	<u>2-65</u>	19052-MB4-880	1-C14	<u>1-28</u>	19518-MCA-000	1-D6	<u>1-44</u>
18337-MCA-000	1-F16	<u>2-67</u>	19055-MV9-921	1-G13	<u>2-92</u>	19520-MCA-000	1-G13	<u>2-93</u>
18338-MCA-000	1-F15	<u>2-65</u>	19060-MCA-003	1-G13	<u>2-92</u>	19525-MCA-000	1-G13	<u>2-93</u>
18355-MCA-000ZA	1-F15	<u>2-65</u>	19102-KT8-000	1-G13	<u>2-93</u>	19530-MCA-000	1-D6	<u>1-44</u>
18355-MCA-780ZA	1-F15	<u>2-65</u>	19102-ML7-700	1-G13	<u>2-92</u>	19540-MCA-000	1-D6	<u>1-44</u>
18355-MCA-A20ZA	1-F15	<u>2-65</u>	19102-ML7-701	1-G13	<u>2-92</u>	19710-MCA-000	1-D6	<u>1-45</u>
18376-MT3-000	1-F15	<u>2-65</u>	19103-MB9-000	1-G13	<u>2-92</u>	19710-MCA-010	1-D6	<u>1-45</u>
18377-MT3-000	1-F15	<u>2-65</u>	19104-MCA-000	1-G13	<u>2-92</u>	19720-MCA-000	1-D6	<u>1-45</u>
18392-MAM-000	1-D9	<u>1-50</u>	19105-MCA-000	1-G13	<u>2-92</u>	19730-MCA-000	1-D6	<u>1-45</u>
	1-F15	<u>2-65</u>	19106-MCA-000	1-G13	<u>2-93</u>	19732-MCA-000	1-D6	<u>1-45</u>
18405-MCA-003	1-F15	<u>2-65</u>	19107-415-000	1-I9	<u>2-148</u>	19732-MCA-010	1-D6	<u>1-45</u>
18417-MCA-A20	1-F16	<u>2-67</u>	19107-MCA-000	1-G13	<u>2-93</u>	19733-MCA-000	1-D6	<u>1-45</u>
18418-MCA-000	1-F15	<u>2-65</u>	19110-MCA-000	1-G13	<u>2-92</u>			
18421-MCA-000	1-F15	<u>2-65</u>	19126-KM1-010	1-I9	<u>2-148</u>	(2)		
18421-MN5-000	1-F15	<u>2-65</u>	19200-MCA-000	1-C6	<u>1-12</u>			
18422-MN5-000	1-F15	<u>2-65</u>	19200-MCA-780	1-C6	<u>1-12</u>	21100-MCA-000	1-C12	<u>1-24</u>
18423-MCA-000	1-F15	<u>2-65</u>	19200-MCA-A00	1-C6	<u>1-12</u>	21100-MCA-780	1-C12	<u>1-24</u>
18423-MN5-000	1-F15	<u>2-65</u>	19205-MCA-000	1-G13	<u>2-92</u>	21100-MCA-A20	1-C12	<u>1-24</u>
18424-MN5-000	1-F15	<u>2-65</u>	19217-MCA-000	1-C6	<u>1-12</u>	21112-MCA-000	1-C12	<u>1-24</u>
18429-MCA-000	1-F15	<u>2-65</u>	19220-MCA-300	1-C6	<u>1-12</u>		1-D10	<u>1-52</u>
18429-MCA-780	1-F15	<u>2-65</u>	19220-MCA-A00	1-C6	<u>1-12</u>	21116-MCA-000	1-C12	<u>1-24</u>
18429-MCA-A20	1-F15	<u>2-65</u>	19226-MCA-000	1-C6	<u>1-12</u>	21116-MCA-780	1-C12	<u>1-24</u>
18432-MCA-000	1-F15	<u>2-65</u>		1-D9	<u>1-50</u>	21117-MCA-000	1-C12	<u>1-24</u>
18441-MCA-A20	1-F15	<u>2-65</u>	19226-MCA-A00	1-C6	<u>1-12</u>	21117-MCA-780	1-C12	<u>1-24</u>
18455-MCA-000ZA	1-F15	<u>2-65</u>		1-D9	<u>1-50</u>	21120-MCA-000	1-C12	<u>1-24</u>
18455-MCA-780ZA	1-F16	<u>2-66</u>	19300-P08-014	1-C6	<u>1-12</u>	21120-MCA-010	1-C12	<u>1-24</u>
18455-MCA-A20ZA	1-F16	<u>2-66</u>	19301-P08-316	1-C6	<u>1-12</u>	21120-MEC-000	1-C12	<u>1-24</u>
18532-634-670	1-F12	<u>2-58</u>	19305-MCA-A00	1-C6	<u>1-12</u>	21122-MN5-000	1-C12	<u>1-24</u>
18601-KGB-611	1-D1	<u>1-34</u>	19305-MN5-000	1-C6	<u>1-12</u>	21125-MCA-310	1-C12	<u>1-24</u>
18612-MBA-600	1-D1	<u>1-34</u>	19411-MCA-000	1-D6	<u>1-44</u>	21125-MCA-780	1-C12	<u>1-24</u>
18651-MCA-000	1-D1	<u>1-34</u>	19411-MCA-780	1-D6	<u>1-44</u>	21125-MEC-003	1-C12	<u>1-24</u>

PART NUMBER INDEX

Part Number	Grid	Page	Part Number	Grid	Page	Part Number	Grid	Page
22100-MCA-000	1-C8	1-17	23210-MCA-010	1-D4	1-40	28125-MN5-014	1-C14	1-29
22100-MCA-780	1-C8	1-17	23210-MCA-780	1-D4	1-40	28141-MCA-000	1-C13	1-26
	1-C9	1-19	23212-MCA-000	1-D4	1-40	28150-MCA-000	1-C13	1-26
22111-MCA-000	1-C8	1-17	23219-MCA-000	1-D4	1-40	28162-MN5-000	1-C13	1-26
	1-C9	1-19	23221-MCA-000	1-D4	1-40	28165-MN5-000	1-C13	1-26
22120-MCA-000	1-C8	1-17	23221-MCA-010	1-D4	1-40	28171-MN5-000	1-C13	1-26
	1-C9	1-19	23421-MCA-000	1-D4	1-40	28178-MCA-000	1-C15	1-31
22125-MCA-000	1-C8	1-17	23431-MCA-000	1-D4	1-40	28211-MN5-000	1-C13	1-26
	1-C9	1-19	23441-MCA-000	1-D4	1-40	28214-MCA-000	1-C14	1-28
22201-MCA-000	1-C8	1-17	23461-MCA-000	1-D4	1-40	28215-MCA-000	1-C13	1-26
	1-C9	1-19	23462-MCA-000	1-D4	1-40	28218-MCA-000	1-C13	1-26
22202-MAT-000	1-C8	1-17	23463-MCA-000	1-D4	1-40	28219-MN5-010	1-C13	1-26
	1-C9	1-19	23471-MCA-000	1-D4	1-40	28221-MN5-000	1-C13	1-26
22203-MCA-000	1-C8	1-17	23472-MCA-000	1-D4	1-40	28224-MCA-000	1-C13	1-26
	1-C9	1-19	23481-MCA-010	1-D4	1-40	28226-MCA-000	1-C13	1-26
22321-MAT-000	1-C8	1-17	23481-MCA-A20	1-D4	1-41	28240-MCA-000	1-C13	1-26
	1-C9	1-19	23491-MCA-000	1-D4	1-41	28241-MCA-A00	1-C13	1-26
22351-MCA-000	1-C8	1-17	23500-MCA-000	1-C15	1-31	28250-MCA-000	1-C13	1-26
	1-C9	1-19	23500-MCA-A20	1-C15	1-31			
22352-MCA-000	1-C8	1-17	23501-MCA-000	1-D4	1-41	(3)		
	1-C9	1-19	23521-MCA-000	1-C15	1-31			
22353-MCA-000	1-C8	1-17	23611-MCA-000	1-C15	1-31	30291-MCA-010	1-C5	1-10
	1-C9	1-19	23611-MCA-780	1-C15	1-31	30291-MCA-A00	1-C5	1-10
22354-MCA-000	1-C8	1-17	23721-MCA-000	1-C15	1-31	30300-MCA-003	1-C7	1-14
	1-C9	1-19	23721-MCA-780	1-C15	1-31	30401-MCA-000	1-G12	2-90
22355-MCA-000	1-C8	1-17	23732-MCA-000	1-C15	1-31	30430-MCA-671	1-E9	2-20
	1-C9	1-19	23733-MN5-000	1-C15	1-31	30511-MCA-000	1-G10	2-86
22360-MCA-000	1-C12	1-24	23741-MN5-000	1-C15	1-31	30512-MCA-000	1-G10	2-86
22360-MEC-000	1-C12	1-25	23742-MN5-000	1-C15	1-31	30520-P7A-007	1-G10	2-86
22366-MCA-000	1-C8	1-17	23751-MN5-000	1-C12	1-25	30530-MCA-003	1-D1	1-34
	1-C9	1-19	24211-MCA-000	1-D5	1-42	30731-MCA-003	1-G10	2-86
22402-MAT-000	1-C8	1-17	24211-MCA-A00	1-D5	1-42	30732-MCA-003	1-G10	2-86
	1-C9	1-19	24212-MCA-000	1-D5	1-42	30733-MCA-003	1-G10	2-86
22425-MCA-000	1-C8	1-17	24213-MCA-000	1-D5	1-42	30734-MCA-003	1-G10	2-86
	1-C9	1-19	24251-MCA-000	1-D5	1-42	30735-MCA-003	1-G10	2-86
22431-MAT-000	1-C8	1-17	24261-283-000	1-D4	1-41	30736-MCA-003	1-G10	2-86
	1-C9	1-19	24300-MCA-000	1-D5	1-42	31100-MCA-003	1-C10	1-21
22441-MCA-000	1-C9	1-18	24302-MCA-300	1-D5	1-42	31100-MCA-700	1-C10	1-21
	1-C9	1-19	24305-MN5-000	1-D5	1-42	31101-MCA-003	1-C10	1-21
22465-MCA-000	1-C12	1-24	24430-MCA-000	1-D5	1-42	31102-MCA-700	1-C10	1-21
22851-MCA-000	1-C9	1-18	24435-MCA-000	1-D5	1-42	31102-P2E-A01	1-C10	1-21
	1-C10	1-20	24443-MCA-300	1-D5	1-42	31111-MCA-003	1-C10	1-21
22860-MCA-000	1-C7	1-14	24610-MCA-000	1-D5	1-42	31111-P08-J02	1-C10	1-21
22863-MJ8-003	1-C7	1-14	24615-MCA-000	1-D5	1-42	31112-MCA-003	1-C10	1-21
22864-MB0-003	1-C7	1-14	24620-MCA-010	1-D5	1-42		1-D10	1-52
22865-MJ8-003	1-C7	1-14	24620-MCA-780	1-D5	1-42	31114-MCA-003	1-C10	1-21
22884-MB0-006	1-E8	2-18	24624-MT3-000	1-D5	1-42	31115-MAM-300	1-I10	2-150
22885-MB0-006	1-E8	2-18	24651-MCA-000	1-D5	1-42	31123-MCA-003	1-C10	1-21
22886-MCA-006	1-E8	2-18	24652-028-000	1-D5	1-42	31125-P08-J02	1-C10	1-21
22890-MCA-006	1-E8	2-18	24655-MV4-000	1-D5	1-43	31127-PEJ-A01	1-C10	1-21
22900-MCA-000	1-E8	2-18	24705-MCA-000	1-G1	2-68	31140-P64-902	1-C10	1-21
23110-MN5-010	1-C14	1-29	24781-KR3-770	1-G1	2-68	31146-PE0-004	1-C10	1-21
23121-MCA-000	1-C14	1-29	24810-MCA-000	1-C14	1-28	31150-MCA-003	1-C10	1-21
23130-MCA-000	1-C14	1-29	24820-MCA-000	1-C14	1-28	31200-MCA-003	1-C11	1-22
23161-MCA-010	1-D4	1-40	28106-MCA-000	1-C13	1-26	31201-MT8-008	1-C11	1-22
23162-MCA-010	1-D4	1-40	28110-MCA-000	1-C14	1-29	31203-MT8-008	1-C11	1-22

PART NUMBER INDEX

Part Number	Grid	Page	Part Number	Grid	Page	Part Number	Grid	Page
31204-MN5-008	1-C11	1-22	33102-MCA-A20	1-E1	2-4	35201-MCA-003	1-F10	2-54
31206-MN5-008	1-C11	1-22	33103-MCA-003	1-E1	2-5	35202-MCA-003	1-E3	2-9
31207-179-711	1-C11	1-22	33112-KPB-003	1-E1	2-4		1-E4	2-11
31207-KS5-901	1-C11	1-22	33113-MBW-D21	1-E1	2-4	35203-MCA-003	1-E3	2-9
31207-MN5-008	1-C11	1-22	33130-MAT-611	1-E1	2-4	35203-MCA-A20	1-E4	2-11
31208-MG9-004	1-C11	1-22	33150-MCA-671	1-E1	2-5	35205-MCA-003	1-E3	2-9
31208-MN5-008	1-C11	1-22	33152-MCA-671	1-E1	2-4	35205-MCA-A20	1-E4	2-11
31209-MN5-008	1-C11	1-22	33301-SAO-741	1-G8	2-83	35206-MCA-003	1-E3	2-9
31210-MZ0-008	1-C11	1-22	33405-MCA-671	1-G6	2-79	35206-MCA-A20	1-E4	2-11
31500-MCA-003	1-G9	2-84	33410-MCA-671	1-G6	2-79	35207-MCA-003	1-E3	2-9
31700-196-000	1-G10	2-87	33455-MCA-671	1-G6	2-79		1-E5	2-12
31700-750-801	1-G10	2-87	33460-MCA-671	1-G6	2-79	35211-MCA-A20	1-E5	2-12
31700-MM8-610	1-G10	2-87	33510-MCA-671	1-G8	2-83	35212-MCA-A20	1-E5	2-12
31710-MCA-003	1-G12	2-90	33560-MCA-671	1-G8	2-83	35213-MCA-A20	1-E5	2-12
32100-MCA-671	1-G10	2-87	33710-MCA-671	1-G8	2-83	35214-MCA-A20	1-E5	2-12
32100-MCA-751	1-G10	2-87	33720-GZ9-003	1-G8	2-83	35215-MCA-A20	1-E5	2-12
32100-MCA-781	1-G10	2-87	33720-MCA-003	1-G8	2-83	35216-MCA-A20	1-E5	2-12
32100-MCA-971	1-G10	2-87	33726-MT2-004	1-G8	2-83	35217-MCA-A20	1-E5	2-12
32100-MCA-A00	1-G10	2-87	33727-MCA-003	1-G8	2-83	35218-MCA-A20	1-E5	2-12
32100-MCA-A10	1-G10	2-87	33728-MCA-000	1-G8	2-83	35219-MCA-A20	1-E5	2-12
32100-MCA-A20	1-G10	2-87	33729-MN5-003	1-G8	2-83	35220-MCA-003	1-E10	2-22
32100-MCA-A30	1-G10	2-87	33741-ME9-673	1-E11	2-24	35220-MCA-A20	1-E5	2-12
32104-MCA-000	1-D8	1-49	33741-MS6-921	1-G5	2-77	35221-MCA-A20	1-E5	2-12
32105-MCA-670	1-G10	2-87	33760-MCA-671	1-G8	2-83	35300-MCA-000	1-F2	2-38
32105-MCA-671	1-G10	2-87	34901-MAT-611	1-E1	2-4	35330-MB0-003	1-E8	2-18
32105-MCA-751	1-G10	2-87	34906-MBB-611	1-G6	2-79	35335-MG9-951	1-E8	2-18
32105-MCA-A10	1-G10	2-87		1-G8	2-83	35340-MCA-000	1-E7	2-16
32106-MCA-000	1-D8	1-49	35010-MCA-670	1-E9	2-20	35360-MCA-003	1-I8	2-147
32108-MCA-000	1-E10	2-22	35013-MCA-000	1-E3	2-9	35360-MCA-A01	1-I8	2-147
32109-MCA-000	1-D8	1-49	35020-MCA-000	1-E3	2-9	35366-MCA-003	1-I8	2-147
32112-MCA-P00	1-G11	2-89	35070-MCA-000	1-G2	2-71	35367-MCA-003	1-I8	2-147
32114-MCA-000	1-C1	1-2	35100-MCA-671	1-E9	2-20	35367-MCA-A01	1-I8	2-147
32115-MCA-000	1-C1	1-2	35121-MCA-821	1-E9	2-20	35500-MCA-010	1-D1	1-35
32120-MCA-670	1-G10	2-87	35130-MCA-A20	1-E4	2-11	35500-MJ4-024	1-D1	1-35
32127-MCA-003	1-E9	2-21	35132-MCA-003	1-E3	2-9	35600-MM5-003	1-D1	1-35
32130-MCA-670	1-G11	2-88		1-E4	2-11	35759-MCA-003	1-C7	1-14
32140-MCA-670	1-G11	2-88	35133-MCA-003	1-E3	2-9	35800-MCA-043	1-F8	2-50
32146-SH3-003	1-G11	2-89		1-E4	2-11	35801-MCA-003	1-F10	2-54
32180-MCA-670	1-G11	2-88	35134-MCA-003	1-E3	2-9	35802-MCA-003	1-F10	2-54
32401-MCA-000	1-G11	2-88	35134-MCA-A20	1-E4	2-11	35850-MCA-003	1-G9	2-84
32410-MCA-000	1-G9	2-84	35135-MCA-003	1-E3	2-9	35850-MCA-701	1-G9	2-84
32411-230-000	1-G9	2-84	35135-MCA-A20	1-E4	2-11	35850-MZ0-J10	1-G9	2-84
32411-253-000	1-G9	2-84	35139-MCA-A20	1-E4	2-11	35856-425-000	1-G9	2-84
32412-MCA-000	1-G11	2-88	35141-MCA-A20	1-E4	2-11	35860-MCA-701	1-G9	2-84
32416-MCA-000	1-G9	2-84	35142-MCA-A20	1-E4	2-11	36140-MCA-003	1-C5	1-10
32419-MCA-000	1-G9	2-84	35143-MCA-A20	1-E4	2-11	36160-P8E-A02	1-I9	2-148
32425-MCA-000	1-G9	2-84	35144-MCA-A20	1-E4	2-11	36162-P8E-A02	1-I9	2-149
32601-MCA-000	1-G9	2-84	35145-MCA-A20	1-E4	2-11	36165-MCA-000	1-I9	2-148
32901-MA1-000	1-G11	2-88	35146-MCA-A20	1-E4	2-11	36166-P0A-A01	1-I9	2-148
32906-MCA-000	1-C7	1-14	35160-MCA-013	1-E1	2-4	36280-MCA-003	1-G12	2-90
32906-MCA-A00	1-C7	1-14	35161-MCA-A21	1-E1	2-5	36450-MCA-003	1-F13	2-60
32925-958-000	1-H10	2-119	35162-MCA-003	1-E1	2-4	36520-MCA-003	1-I8	2-147
33100-MCA-671	1-E1	2-5	35162-MCA-A21	1-E1	2-4	36520-MCA-A00	1-I8	2-147
33100-MCA-A20	1-E1	2-5	35162-MN5-003	1-E1	2-4	36520-MCA-A01	1-I8	2-147
33101-MCA-003	1-E1	2-5	35163-MN5-003	1-E1	2-4	36531-MCA-013	1-F16	2-66
33102-MCA-671	1-E1	2-4	35200-MCA-A20	1-E4	2-11	36531-MCA-023	1-F16	2-66

PART NUMBER INDEX

Part Number	Grid	Page	Part Number	Grid	Page	Part Number	Grid	Page
36532-MCA-013	1-F16	2-66	38506-MCA-000	1-G12	2-90	41306-MB0-010	1-F6	2-47
36532-MCA-023	1-F16	2-66	38510-MCA-971	1-F5	2-45	41310-MCA-010	1-F6	2-47
36700-MCA-003	1-G12	2-90	38510-MCA-A30	1-F5	2-45	41311-MCA-000	1-F6	2-47
36800-MCA-671	1-C14	1-28	38515-MCA-970	1-F1	2-36	41311-MCA-A20	1-F6	2-47
37011-MCA-003	1-D7	1-46	38520-MCA-971	1-F1	2-36	41320-MCA-000	1-F6	2-47
37080-MCA-000	1-F11	2-56	38521-MCA-970	1-F1	2-36	41331-MN5-000	1-F6	2-47
37100-MCA-673	1-E2	2-7	38564-SA5-000	1-H9	2-117	41332-415-000	1-F6	2-47
37100-MCA-674	1-E2	2-7	38600-MCA-971	1-G12	2-90	41333-415-000	1-F6	2-47
37100-MCA-752	1-E2	2-7	38770-MCA-671	1-G12	2-90	41410-MN5-000	1-F6	2-47
37100-MCA-782	1-E2	2-7	38770-MCA-751	1-G12	2-90	41441-MCA-010	1-F6	2-47
37100-MCA-973	1-E2	2-7	38770-MCA-A00	1-G12	2-90	41450-MG9-000	1-F7	2-48
37100-MCA-A02	1-E2	2-7	38770-MCA-A21	1-G12	2-90	41451-MG9-000	1-F7	2-48
37100-MCA-A12	1-E2	2-7	38771-MCA-000	1-G12	2-90	41452-MG9-000	1-F7	2-48
37101-MCA-671	1-E2	2-7	39110-MCA-671	1-I7	2-145	41453-MG9-000	1-F7	2-48
37102-MCA-671	1-E2	2-7	39111-MCA-671	1-I8	2-146	41454-MG9-000	1-F7	2-48
37103-MCA-671	1-E2	2-7	39112-MCA-671	1-I8	2-146	41455-MG9-000	1-F7	2-48
37105-MCA-003	1-E2	2-6	39113-MCA-671	1-I8	2-146	41456-MG9-000	1-F7	2-48
37107-MCA-671	1-E2	2-7	39114-MCA-671	1-I8	2-146	41530-MCA-000	1-F7	2-48
37109-MBG-000	1-E2	2-7	39115-MCA-671	1-I8	2-146	41531-MCA-000	1-F7	2-48
37109-MCA-671	1-E2	2-7	39116-MCA-671	1-I8	2-146	41532-MCA-000	1-F7	2-48
37110-MCA-672	1-E2	2-7	39120-MCA-671	1-I8	2-146	41533-MCA-000	1-F7	2-48
37110-MCA-752	1-E3	2-8	39130-MCA-003	1-I7	2-145	41534-MCA-000	1-F7	2-48
37110-MCA-782	1-E2	2-7	39146-MCA-000	1-I7	2-145	41535-MCA-000	1-F7	2-48
37110-MCA-972	1-E2	2-7	39150-MCA-003	1-I7	2-145	41536-MCA-000	1-F7	2-48
37110-MCA-973	1-E2	2-7	39151-MCA-000	1-I7	2-145	41537-MCA-000	1-F7	2-48
37110-MCA-A02	1-E3	2-8	39152-MCA-000	1-I7	2-145	41538-MCA-000	1-F7	2-48
37110-MCA-A12	1-E3	2-8	39153-MN5-003	1-I7	2-145	41539-MCA-000	1-F7	2-48
37200-MCA-671	1-E3	2-8	39170-MCA-000	1-I7	2-145	41540-MCA-000	1-F7	2-48
37200-MCA-971	1-E3	2-8	39206-MCA-013	1-E5	2-12	41541-MCA-000	1-F7	2-49
37214-KV7-671	1-E3	2-8		1-F10	2-54	41542-MCA-000	1-F7	2-49
37215-KAF-008	1-E3	2-8	39207-MCA-013	1-F10	2-54	41543-MCA-000	1-F7	2-49
37215-KS3-901	1-E2	2-6	39208-MCA-003	1-E5	2-12	41544-MCA-000	1-F7	2-49
37222-MCA-000	1-F8	2-50		1-F10	2-54	42303-MT4-000	1-F5	2-45
	1-I5	2-141	39242-MCA-000	1-I7	2-145	42515-MCA-971	1-F5	2-45
37230-MCA-671	1-E3	2-8	39243-MCA-000	1-I7	2-145	42650-MCA-670	1-F5	2-45
37250-MCA-671	1-E3	2-8	39245-MCA-003	1-I7	2-145	42650-MCA-671	1-F5	2-45
37700-MCA-003	1-D1	1-35	39246-MCA-003	1-I7	2-145	42650-MCA-A00	1-F5	2-45
37830-MAT-E01	1-G12	2-90	39794-MCA-000	1-G11	2-88	42704-MB0-000	1-F1	2-36
37870-MAT-E01	1-C2	1-4	39795-MCA-000	1-G11	2-88		1-F5	2-45
37880-MCA-003	1-F12	2-58		1-G12	2-90	42705-MB0-000	1-F1	2-36
37881-MCA-003	1-F12	2-59	39796-MCA-000	1-G12	2-90		1-F5	2-45
37890-MCA-003	1-H8	2-115				42706-MB0-000	1-F1	2-36
38110-MCA-003	1-G12	2-90	(4)				1-F5	2-45
38120-MCA-003	1-G12	2-90				42711-MCA-003	1-F5	2-45
38215-MCA-671	1-G11	2-88	40200-MCA-000	1-G3	2-73	42711-MCA-013	1-F5	2-45
38215-MCA-971	1-G11	2-88	40200-MCA-010	1-G3	2-73	42711-MCA-A01	1-F5	2-45
38215-SX8-003	1-G11	2-89	40202-MCA-000	1-G3	2-73	42753-KJ9-003	1-F5	2-45
38216-MCA-671	1-G11	2-88	40202-MCA-010	1-G3	2-73	42753-KJ9-004	1-F5	2-45
38218-SM4-003	1-G11	2-89	40216-MCA-000	1-G3	2-73	42753-KJ9-005	1-F5	2-45
38235-S04-003	1-G11	2-88	40219-MG9-000	1-G3	2-73	42753-MN5-004	1-F1	2-37
38252-MCA-003	1-G11	2-89	40221-MB0-000	1-G3	2-73	42754-MN5-000	1-F1	2-36
38253-898-000	1-H8	2-115	40222-MG9-000	1-G3	2-73		1-F5	2-45
38256-MCA-003	1-G11	2-89	41300-MCA-000	1-F6	2-47	43107-MAJ-G41	1-F4	2-43
38282-MCA-003	1-G11	2-88	41300-MCA-010	1-F6	2-47	43107-MBG-006	1-E16	2-34
38306-MCA-000	1-G12	2-90	41300-MCA-A20	1-F6	2-47	43108-MCA-006	1-F4	2-43
38380-MCA-671	1-G12	2-90	41305-MB4-770	1-F6	2-47	43112-MCA-006	1-F4	2-43

PART NUMBER INDEX

Part Number	Grid	Page	Part Number	Grid	Page	Part Number	Grid	Page
43150-MCA-006	1-F4	2-43	43511-MCA-006	1-F2	2-38	45132-166-016	1-E16	2-34
43156-MCA-000	1-F3	2-40	43512-MCA-006	1-F2	2-38		1-F4	2-43
43157-MCA-000	1-F3	2-40	43513-MY1-006	1-F2	2-38	45133-MA3-006	1-E14	2-30
43158-MCA-000	1-F3	2-40	43514-KS6-701	1-F2	2-38		1-E15	2-32
43159-MCA-000	1-F3	2-40	43517-KS6-701	1-F2	2-38		1-E16	2-34
43159-MCA-A20	1-F4	2-42	43518-MCA-000	1-F2	2-38		1-F4	2-43
43161-MCA-000	1-F3	2-40	43520-MAJ-G41	1-E6	2-14	45134-KB7-005	1-E12	2-27
43190-MCA-006	1-F4	2-43	43520-MCA-006	1-F2	2-38	45150-MCA-006	1-E16	2-34
43207-MAJ-G41	1-F4	2-43	43530-MCA-006	1-F2	2-38	45151-MCA-003	1-F3	2-41
43250-MCA-003	1-F6	2-46	43537-MCA-006	1-F2	2-38	45156-MCA-000	1-E6	2-14
43250-MCA-013	1-F6	2-46	43538-MCA-006	1-F2	2-38	45156-MCA-A20	1-E6	2-14
43310-MCA-003	1-F2	2-38	43539-MN5-006	1-F2	2-38	45159-MCA-000	1-E6	2-14
43311-MCA-000	1-F3	2-40	44301-MCA-000	1-F1	2-36	45159-MCA-A20	1-E6	2-14
43312-MCA-670	1-F3	2-40	44311-MCA-000	1-F1	2-36	45161-MCA-000	1-E6	2-14
43312-MCA-750	1-F3	2-40	44312-MCA-000	1-F1	2-36	45162-MCA-000	1-E6	2-15
43312-MCA-970	1-F3	2-40	44515-MCA-971	1-F1	2-36	45163-MCA-000	1-E9	2-20
43313-MCA-970	1-F3	2-40	44620-MCA-000	1-F1	2-36	45190-MCA-006	1-E16	2-34
43314-MCA-971	1-F3	2-40	44650-MCA-670	1-F1	2-36	45203-MCC-006	1-E14	2-30
43315-MCA-000	1-F3	2-40	44650-MCA-671	1-F1	2-36		1-E15	2-32
43316-MCA-003	1-F3	2-40	44650-MCA-A00	1-F1	2-36		1-E16	2-34
43316-MCA-A21	1-F3	2-40	44711-MCA-003	1-F1	2-36		1-F4	2-43
43320-MCA-670	1-F3	2-40	44711-MCA-013	1-F1	2-36	45207-MAJ-G41	1-E14	2-30
43320-MCA-970	1-F3	2-40	44711-MCA-A01	1-F1	2-37		1-E15	2-32
43321-MCA-970	1-F3	2-40	44711-MCA-D01	1-F1	2-36		1-E16	2-34
43322-MCA-003	1-E6	2-14	44753-MCA-003	1-F1	2-37	45215-MAJ-G41	1-E14	2-30
43323-MCA-003	1-E6	2-14	45108-MZ2-016	1-E14	2-30		1-E15	2-32
43324-MCA-000	1-E6	2-14		1-E15	2-32		1-E16	2-35
43325-MCA-003	1-E6	2-14		1-E16	2-34		1-F4	2-43
43326-MCA-000	1-F3	2-40	45111-MAJ-G41	1-E14	2-30	45217-MAJ-G41	1-E14	2-30
43327-MCA-670	1-F3	2-41		1-E15	2-32		1-E15	2-32
43327-MCA-970	1-F3	2-41		1-E16	2-34	45220-MCA-003	1-F1	2-37
43328-MCA-003	1-E6	2-14		1-F4	2-43	45250-MCA-006	1-E14	2-31
43329-MCA-971	1-F3	2-41	45112-MZ2-006	1-E14	2-30	45250-MCA-971	1-E15	2-32
43330-MCA-000	1-F3	2-41		1-E15	2-32	45290-MCA-971	1-E15	2-33
43331-MCA-003	1-F3	2-41		1-E16	2-34	45442-MAT-000	1-E16	2-35
43331-MCA-A21	1-F3	2-41	45117-MAJ-G41	1-E14	2-30	45452-MZ2-000	1-E12	2-27
43332-MCA-970	1-F3	2-41		1-E15	2-32	45504-410-003	1-E7	2-16
43352-568-003	1-E14	2-30	45120-MCA-003	1-F1	2-37		1-E8	2-18
	1-E15	2-32	45124-MCA-003	1-E7	2-16	45510-MCA-006	1-E7	2-16
	1-E16	2-34	45125-MCA-670	1-F3	2-41	45512-MA6-006	1-E7	2-16
	1-F4	2-43	45125-MCA-970	1-F3	2-41		1-E8	2-18
43352-HC5-971	1-C7	1-14	45126-MCA-970	1-F3	2-41	45513-MAM-A61	1-E7	2-16
	1-E12	2-27	45127-MCA-003	1-E6	2-14		1-E8	2-18
	1-E15	2-33	45128-MCA-000	1-E6	2-14	45517-MAM-A62	1-E7	2-16
	1-E16	2-34	45129-MAE-000	1-E6	2-14		1-E8	2-18
	1-F5	2-44	45129-MCA-003	1-E6	2-14	45518-MB0-006	1-E8	2-18
43353-461-771	1-C7	1-14	45131-166-016	1-E14	2-30	45518-MM5-006	1-E7	2-16
	1-E12	2-27		1-E15	2-32		1-E8	2-18
	1-E14	2-30		1-E16	2-34	45520-300-000	1-F2	2-38
	1-E15	2-32	45131-MAC-681	1-F4	2-43	45520-MM5-006	1-E7	2-16
	1-E16	2-34	45131-ML7-921	1-E14	2-30		1-E8	2-18
	1-F4	2-43		1-E15	2-32	45521-MJ6-006	1-F2	2-38
43503-KCY-671	1-F2	2-38		1-E16	2-34	45523-MN5-006	1-E7	2-16
43504-MB2-006	1-E6	2-14	45131-MZ2-006	1-F4	2-43		1-E8	2-18
	1-F2	2-38	45132-166-016	1-E14	2-30	45530-MCA-006	1-E7	2-16
43510-MCA-006	1-F2	2-38		1-E15	2-32	45553-MAM-A60	1-E7	2-16

PART NUMBER INDEX

Part Number	Grid	Page	Part Number	Grid	Page	Part Number	Grid	Page
45553-MAM-A60	1-E8	2-18	50661-MCA-000	1-G1	2-69	52115-ML8-670	1-E6	2-15
45600-MCC-006	1-E6	2-15	50710-MCA-003	1-H10	2-119	52116-MCA-A20	1-E6	2-15
45630-MAT-006	1-E6	2-15	50714-MCA-000	1-H10	2-119	52400-MCA-003	1-G4	2-75
46182-500-013	1-E6	2-15	50715-MCA-000	1-G1	2-69	52462-MCA-000	1-G4	2-75
	1-F2	2-39	50716-MCA-010	1-G1	2-69	52463-MAW-760	1-G4	2-75
46200-MCA-671	1-F3	2-41	50717-MCA-000ZA	1-G1	2-69	52463-MCA-000	1-G4	2-75
46200-MCA-971	1-F3	2-41	50718-MCA-000	1-G1	2-69	52465-MCA-000	1-G4	2-75
46300-MCA-006	1-E6	2-15	50720-MT8-770	1-G1	2-69	52465-MY1-000	1-G4	2-75
46395-SR3-J01	1-F3	2-41	50721-MCA-000	1-G1	2-69	52475-MCA-000	1-G4	2-75
46500-MCA-000	1-G1	2-68	50721-MCA-A00	1-G1	2-69	52491-MCA-000	1-G4	2-75
46504-MT4-006	1-F2	2-39	50740-MCA-000ZA	1-G14	2-95	52492-MCA-000	1-G4	2-75
46505-MCA-000	1-G1	2-68	50741-MCA-000ZA	1-G14	2-95	53100-MCA-000	1-E9	2-20
46505-MCA-780	1-G1	2-68	50746-MT8-770	1-G2	2-70	53100-MCA-A00	1-E9	2-20
46514-MCA-000	1-G1	2-68	50750-MB0-000	1-H10	2-119	53100-MCA-A20	1-E9	2-20
			50815-MCA-000	1-G2	2-70	53105-KV3-000	1-E9	2-20
(5)			50816-MCA-010	1-G2	2-70	53105-MK4-620	1-E3	2-9
50100-MCA-000ZA	1-G14	2-95	50817-MCA-000ZA	1-G2	2-70		1-E5	2-12
50152-MCA-000	1-E9	2-21	50818-MCA-000	1-G2	2-70	53106-MJ0-000	1-E9	2-20
50231-MB9-010	1-E10	2-22	50820-MT8-770	1-G2	2-70	53107-MJ0-000	1-E9	2-20
50250-MCA-000	1-F11	2-56	51400-MCA-003	1-E12	2-27	53108-MJ0-000	1-E9	2-20
50261-MCA-000	1-E10	2-22	51401-MCA-003	1-E12	2-27	53110-MCA-000	1-E9	2-20
50262-MCA-000	1-E10	2-22	51402-MB7-611	1-E12	2-27	53110-MCA-A20	1-E9	2-20
50305-MCA-000	1-G10	2-86	51402-MCA-003	1-E12	2-27	53120-MCA-000	1-E9	2-20
50307-MCA-000	1-H8	2-147	51403-MCA-003	1-E12	2-27	53120-MCA-A20	1-E9	2-20
50311-MCA-970	1-G10	2-86	51404-MB7-611	1-E12	2-27	53130-MCA-000	1-E9	2-20
50318-041-600	1-G12	2-91	51405-KA4-711	1-E12	2-27	53145-MCA-000	1-E3	2-9
50330-MCA-000	1-F11	2-56	51405-MB7-611	1-E12	2-27		1-E5	2-12
50330-MCA-A00	1-F11	2-56	51410-MCA-003	1-E12	2-27	53150-MCA-000	1-E9	2-20
50331-MCA-000	1-G12	2-91	51412-KZ3-003	1-E12	2-27	53150-MCA-A20	1-E9	2-21
50351-MCA-000	1-G14	2-95	51414-MCA-003	1-E12	2-27	53165-MCA-000	1-E3	2-9
50352-MCA-000	1-G14	2-95	51415-MCA-003	1-E12	2-27		1-E5	2-12
50355-MS9-750	1-G3	2-72	51416-KA4-831	1-E12	2-27	53166-MCA-000	1-E3	2-9
50410-MCA-000ZA	1-G14	2-95	51420-MCA-003	1-E13	2-28		1-E5	2-12
50415-MCA-000ZA	1-G14	2-95	51430-MCA-003	1-E13	2-28	53170-MCA-006	1-E7	2-16
50500-MCA-000	1-G2	2-71	51432-MCA-003	1-E13	2-28	53180-MCA-006	1-E8	2-19
50500-MCA-A00	1-G2	2-71	51437-MCA-003	1-E13	2-28	53209-KV7-670	1-F13	2-61
50503-MCA-000	1-G2	2-71	51447-KZ3-003	1-E13	2-28	53214-KA4-701	1-E10	2-22
50504-MCA-000	1-G3	2-72	51451-MAJ-G41	1-E13	2-28	53214-MR7-003	1-E10	2-22
50524-MG9-000	1-F16	2-66	51454-MBR-003	1-E13	2-28	53219-MCA-000	1-E10	2-22
50525-MCA-000	1-G2	2-71	51454-MCA-003	1-E13	2-28	53219-MCA-A00	1-E10	2-22
50532-MCA-000	1-G2	2-71	51490-MCA-003	1-E13	2-28	53220-MW0-000	1-E10	2-22
50535-MCA-000	1-G2	2-71	51500-MCA-003	1-E13	2-28	53230-MCA-000	1-E9	2-21
50538-MCA-000	1-G15	2-97	51500-MCA-781	1-E13	2-28	53781-SE0-952	1-G10	2-86
50538-ML7-000	1-G2	2-71	51502-MCA-003	1-E13	2-28	57100-MCA-971	1-F3	2-41
50540-MAT-000	1-G2	2-71	51510-MCA-003	1-E13	2-28			
50605-GZ4-670	1-H1	2-100	51520-MCA-003	1-E13	2-28	(6)		
	1-H3	2-104	51530-MCA-003	1-E13	2-28	61101-MCA-000ZA	1-E11	2-24
50612-MCA-000	1-G1	2-69	51540-MCA-003	1-E13	2-28	61101-MCA-000ZB	1-E11	2-24
50613-MCA-000	1-G1	2-69	51996-SA5-800	1-C13	1-26	61101-MCA-000ZC	1-E11	2-24
50614-MCA-000	1-G1	2-69		1-D10	1-52	61101-MCA-000ZD	1-E11	2-24
50617-MM5-000	1-G1	2-69	52100-MCA-000	1-G3	2-73	61101-MCA-000ZF	1-E11	2-24
50619-MCA-000	1-G1	2-69	52100-MCA-780	1-G3	2-73	61101-MCA-000ZG	1-E11	2-24
50639-ML0-010	1-G1	2-69	52100-MCA-A20	1-G3	2-73	61101-MCA-000ZH	1-E11	2-24
50642-MCA-000	1-G1	2-69	52104-MCA-000	1-G3	2-73	61101-MCA-000ZJ	1-E11	2-24
50644-MM5-000	1-G1	2-69	52115-MAT-000	1-E6	2-15	61101-MCA-000ZK	1-E11	2-24
			52115-MCA-A20	1-E6	2-15			

PART NUMBER INDEX

Part Number	Grid	Page	Part Number	Grid	Page	Part Number	Grid	Page
61101-MCA-000ZL	1-E11	2-24	64119-MCA-300	1-H2	2-103	64214-MCA-000ZC	1-F8	2-51
61101-MCA-000ZN	1-E11	2-24	1-H4	2-107	64214-MCA-000ZD	1-F8	2-51
61101-MCA-000ZP	1-E11	2-25	64120-MCA-000ZA	1-H1	2-100	64214-MCA-000ZF	1-F8	2-51
61101-MN4-000	1-H5	2-108	64120-MCA-000ZB	1-H1	2-100	64214-MCA-000ZG	1-F8	2-51
.....	1-H10	2-118	64120-MCA-000ZC	1-H1	2-100	64214-MCA-000ZH	1-F8	2-51
61102-MCA-000	1-E11	2-25	64120-MCA-000ZD	1-H1	2-100	64214-MCA-000ZJ	1-F8	2-51
61103-MCA-000ZA	1-E11	2-25	64120-MCA-000ZE	1-H1	2-100	64214-MCA-000ZK	1-F8	2-51
61103-MCA-000ZB	1-E11	2-25	64120-MCA-000ZF	1-H1	2-101	64214-MCA-000ZL	1-F8	2-51
61103-MCA-000ZC	1-E11	2-25	64120-MCA-000ZG	1-H1	2-100	64214-MCA-000ZN	1-F8	2-51
61103-MCA-000ZD	1-E11	2-25	64120-MCA-000ZJ	1-H1	2-101	64214-MCA-000ZP	1-F8	2-51
61103-MCA-000ZF	1-E11	2-25	64120-MCA-000ZK	1-H1	2-101	64216-MCA-000ZA	1-H5	2-108
61103-MCA-000ZG	1-E11	2-25	64120-MCA-A20ZA	1-H3	2-104	64216-MCA-000ZB	1-H5	2-108
61103-MCA-000ZH	1-E11	2-25	64120-MCA-A20ZC	1-H3	2-104	64216-MCA-000ZC	1-H5	2-108
61103-MCA-000ZJ	1-E11	2-25	64120-MCA-A20ZD	1-H3	2-104	64216-MCA-000ZD	1-H5	2-108
61103-MCA-000ZK	1-E11	2-25	64120-MCA-A20ZF	1-H3	2-104	64216-MCA-000ZF	1-H5	2-108
61103-MCA-000ZL	1-E11	2-25	64120-MCA-A20ZH	1-H3	2-104	64216-MCA-000ZG	1-H5	2-108
61103-MCA-000ZN	1-E11	2-25	64121-MCA-000	1-H1	2-101	64216-MCA-000ZH	1-H5	2-108
61103-MCA-000ZP	1-E11	2-25	1-H3	2-104	64216-MCA-000ZJ	1-H5	2-108
61104-MCA-970	1-E11	2-25	64122-MCA-000	1-H1	2-101	64216-MCA-000ZK	1-H5	2-108
61104-MCA-A20ZA	1-E11	2-25	1-H3	2-104	64216-MCA-000ZL	1-H5	2-108
61104-MCA-A20ZB	1-E11	2-25	64125-MCA-010	1-H1	2-101	64216-MCA-000ZN	1-H5	2-109
61105-KM7-910	1-H1	2-100	64125-MCA-A20ZA	1-H3	2-104	64216-MCA-000ZP	1-H5	2-109
.....	1-H3	2-104	64125-MCA-A20ZB	1-H3	2-105	64228-MCA-300	1-H8	2-115
61105-MCA-000	1-E11	2-25	64127-MCA-000	1-H1	2-101	64229-MCA-300	1-H8	2-115
61108-MCA-000	1-E11	2-25	1-H3	2-105	64231-MCA-000	1-I7	2-145
61109-MCA-000	1-E11	2-25	64128-MCA-300	1-H2	2-103	64236-MCA-000	1-I7	2-145
61110-MCA-970	1-E11	2-25	1-H4	2-107	64240-MCA-000ZA	1-E2	2-6
61110-MCA-A20ZA	1-E11	2-25	64133-MCA-000	1-H1	2-101	64242-MCA-000	1-E2	2-6
61110-MCA-A20ZB	1-E11	2-25	1-H3	2-105	64246-MCA-000	1-E2	2-6
61112-727-000	1-I6	2-143	64137-MCA-000	1-H1	2-101	64246-MJ4-670	1-H2	2-103
61112-MCA-000	1-E11	2-25	1-H3	2-105	1-H3	2-105
61114-MCA-970	1-E11	2-25	64143-MCA-000	1-H1	2-101	64251-MCA-000	1-E2	2-6
61114-MCA-A20ZA	1-E11	2-25	1-H3	2-105	64255-MCA-000ZA	1-H1	2-101
61114-MCA-A20ZB	1-E11	2-25	64150-MCA-A20	1-H3	2-105	1-H3	2-105
61119-MCA-000	1-E12	2-26	64152-MCA-000	1-H1	2-101	64256-MCA-000ZA	1-H1	2-101
61120-MCA-970	1-E12	2-26	1-H3	2-105	1-H3	2-105
61120-MCA-A20ZA	1-E12	2-26	64153-MCA-000	1-H1	2-101	64257-MCA-000	1-G6	2-79
61120-MCA-A20ZB	1-E12	2-26	1-H3	2-105	64259-MCA-300	1-E2	2-6
61313-KC5-000	1-I6	2-143	64163-MCA-000	1-H1	2-101	64265-MCA-000	1-H1	2-101
61320-KZ9-000	1-H15	2-128	1-H3	2-105	1-H3	2-105
61403-MCA-000	1-E10	2-22	64170-MCA-A20	1-H3	2-105	64266-MCA-000ZA	1-H1	2-101
62501-MCA-000	1-I6	2-143	64204-MCA-000ZA	1-F8	2-50	1-H3	2-105
62601-MCA-000	1-I6	2-143	64204-MCA-000ZB	1-F8	2-50	64267-MCA-000	1-G6	2-79
64100-MCA-000	1-H1	2-100	64204-MCA-000ZC	1-F8	2-50	64275-MCA-000	1-H8	2-115
64100-MCA-A00	1-H2	2-103	64204-MCA-000ZD	1-F8	2-50	64276-MCA-000	1-H8	2-115
64100-MCA-A20	1-H3	2-104	64204-MCA-000ZF	1-F8	2-50	64278-MCA-000	1-H8	2-115
64113-MCA-000	1-H1	2-100	64204-MCA-000ZG	1-F8	2-50	64279-MCA-000	1-H8	2-115
.....	1-H3	2-104	64204-MCA-000ZH	1-F8	2-50	64282-MCA-000ZA	1-H5	2-109
64114-MCA-000	1-H1	2-100	64204-MCA-000ZJ	1-F8	2-50	64282-MCA-000ZB	1-H5	2-109
.....	1-H3	2-104	64204-MCA-000ZK	1-F8	2-50	64282-MCA-000ZC	1-H5	2-109
64116-MN5-000	1-H1	2-100	64204-MCA-000ZL	1-F8	2-51	64282-MCA-000ZD	1-H5	2-109
.....	1-H3	2-104	64204-MCA-000ZN	1-F8	2-51	64282-MCA-000ZF	1-H5	2-109
64117-MCA-300	1-H2	2-103	64204-MCA-000ZP	1-F8	2-51	64282-MCA-000ZG	1-H5	2-109
.....	1-H4	2-107	64205-MCA-A20	1-H3	2-105	64282-MCA-000ZH	1-H5	2-109
64118-MCA-300	1-H2	2-103	64214-MCA-000ZA	1-F8	2-51	64282-MCA-000ZJ	1-H5	2-109
.....	1-H4	2-107	64214-MCA-000ZB	1-F8	2-51	64282-MCA-000ZK	1-H5	2-109

PART NUMBER INDEX

Part Number	Grid	Page	Part Number	Grid	Page	Part Number	Grid	Page
64282-MCA-000ZL	1-H5	2-109	64420-MCA-000	1-H8	2-115	64542-MCA-000	1-H3	2-105
64282-MCA-000ZN	1-H5	2-109	64423-MCA-000	1-H9	2-116	64543-MCA-000	1-H1	2-101
64282-MCA-000ZP	1-H5	2-109	64425-MCA-000	1-H9	2-116		1-H3	2-105
64285-MCA-000ZA	1-H5	2-109	64428-MCA-000	1-H9	2-116	64544-MCA-000	1-H1	2-101
64285-MCA-000ZB	1-H5	2-109	64429-MCA-000	1-H9	2-116		1-H3	2-105
64285-MCA-000ZC	1-H5	2-109	64431-MCA-000	1-H9	2-116	64547-MCA-000	1-H1	2-101
64285-MCA-000ZD	1-H5	2-109	64433-MCA-000	1-H9	2-116		1-H3	2-105
64285-MCA-000ZF	1-H5	2-109	64434-MCA-000	1-H9	2-116	64548-MCA-000	1-H1	2-101
64285-MCA-000ZG	1-H5	2-109	64435-MCA-000	1-H9	2-116		1-H3	2-105
64285-MCA-000ZH	1-H5	2-109	64436-MCA-000	1-H9	2-116	64549-MCA-000	1-H1	2-101
64285-MCA-000ZJ	1-H6	2-110	64438-MCA-000	1-H9	2-116		1-H3	2-105
64285-MCA-000ZK	1-H5	2-109	64439-MCA-000	1-H9	2-116	66871-KY2-700	1-H7	2-113
64285-MCA-000ZL	1-H6	2-110	64445-MCA-000	1-F8	2-51			
64285-MCA-000ZN	1-H6	2-110	64448-MCA-300	1-H8	2-114	(7)		
64285-MCA-000ZP	1-H6	2-110	64450-MCA-000	1-F8	2-51	72147-MCA-671	1-E9	2-21
64286-MCA-000	1-H6	2-110	64450-MCA-780	1-F8	2-51	72148-S10-003	1-E9	2-21
64287-MCA-000	1-H6	2-110	64455-MCA-000	1-F8	2-51	72148-S84-A10	1-E9	2-21
64292-MCA-000ZA	1-H6	2-110	64460-MCA-000	1-F8	2-51	72149-S10-003	1-E9	2-21
64292-MCA-000ZB	1-H6	2-110	64460-MCA-780	1-F8	2-51	77200-MCA-000ZA	1-F10	2-55
64292-MCA-000ZC	1-H6	2-110	64501-MCA-000ZA	1-H7	2-112	77200-MCA-A20ZA	1-F10	2-55
64292-MCA-000ZD	1-H6	2-110	64502-MCA-000ZA	1-H7	2-112	77200-MCA-A20ZB	1-F10	2-55
64292-MCA-000ZF	1-H6	2-110	64502-MCA-000ZB	1-H7	2-112	77205-286-000	1-F10	2-55
64292-MCA-000ZG	1-H6	2-111	64502-MCA-000ZC	1-H7	2-112	77206-426-000	1-F10	2-55
64292-MCA-000ZH	1-H6	2-110	64502-MCA-000ZD	1-H7	2-112	77211-965-000	1-I6	2-143
64292-MCA-000ZJ	1-H6	2-111	64502-MCA-000ZF	1-H7	2-112	77215-MCA-000	1-F10	2-55
64292-MCA-000ZK	1-H6	2-111	64502-MCA-000ZG	1-H7	2-112	77218-GB2-720	1-E6	2-15
64292-MCA-000ZL	1-H6	2-111	64502-MCA-000ZH	1-H7	2-112		1-G12	2-91
64292-MCA-000ZN	1-H6	2-111	64502-MCA-000ZJ	1-H7	2-112	77233-MCA-003	1-F8	2-51
64292-MCA-000ZP	1-H6	2-111	64502-MCA-000ZK	1-H7	2-112	77234-MCA-003	1-F8	2-51
64295-MCA-000ZA	1-H6	2-111	64502-MCA-000ZL	1-H7	2-112	77236-MCA-000	1-F8	2-51
64295-MCA-000ZB	1-H6	2-111	64502-MCA-000ZN	1-H7	2-113	77241-MCA-000	1-F9	2-52
64295-MCA-000ZC	1-H6	2-111	64502-MCA-000ZP	1-H7	2-113	77500-MCA-000ZA	1-F10	2-55
64295-MCA-000ZD	1-H6	2-111	64503-MCA-000ZA	1-H7	2-113	77500-MCA-A20ZA	1-F10	2-55
64295-MCA-000ZF	1-H6	2-111	64503-MCA-000ZB	1-H7	2-113	77500-MCA-A20ZB	1-F10	2-55
64295-MCA-000ZG	1-H6	2-111	64503-MCA-000ZC	1-H7	2-113	78121-SZ3-901	1-E3	2-8
64295-MCA-000ZH	1-H6	2-111	64503-MCA-000ZD	1-H7	2-113			
64295-MCA-000ZJ	1-H6	2-111	64503-MCA-000ZF	1-H7	2-113	(8)		
64295-MCA-000ZK	1-H6	2-111	64503-MCA-000ZG	1-H7	2-113	80100-MCA-000ZA	1-G5	2-77
64295-MCA-000ZL	1-H6	2-111	64503-MCA-000ZH	1-H7	2-113	80100-MCA-000ZB	1-G5	2-77
64295-MCA-000ZN	1-H6	2-111	64503-MCA-000ZJ	1-H7	2-113	80100-MCA-000ZC	1-G5	2-77
64295-MCA-000ZP	1-H6	2-111	64503-MCA-000ZK	1-H7	2-113	80100-MCA-000ZD	1-G5	2-77
64296-MCA-000	1-H6	2-111	64503-MCA-000ZL	1-H7	2-113	80100-MCA-000ZE	1-G5	2-77
64297-MCA-000	1-H6	2-111	64503-MCA-000ZN	1-H7	2-113	80100-MCA-000ZF	1-G5	2-77
64302-MCA-000ZA	1-H6	2-111	64503-MCA-000ZP	1-H7	2-113	80100-MCA-000ZG	1-G5	2-77
64303-MCA-000	1-C2	1-5	64510-MCA-000	1-H10	2-118	80100-MCA-000ZJ	1-G5	2-77
64304-MCA-000	1-C2	1-5	64511-MCA-000	1-H1	2-101	80100-MCA-000ZK	1-G5	2-77
64386-MS2-000	1-C1	1-2		1-H3	2-105	80100-MCA-000ZL	1-G5	2-77
64410-MCA-000	1-H8	2-115	64513-MCA-000	1-G12	2-91	80100-MCA-000ZN	1-G5	2-77
64410-MCA-780	1-H8	2-115	64514-MCA-000	1-H10	2-118	80100-MCA-000ZP	1-G6	2-78
64412-MCA-000	1-H8	2-115	64515-MCA-000	1-H10	2-118	80101-310-000	1-C14	1-28
64413-MCA-000	1-H8	2-115	64516-MCA-000	1-E1	2-4	80101-MCA-000	1-G6	2-78
64414-MCA-000	1-H8	2-115	64517-MCA-000	1-H7	2-113	80103-MG2-000	1-H10	2-118
64415-MCA-000	1-H8	2-115	64525-MCA-000	1-H10	2-118	80104-KJ2-000	1-G6	2-78
64415-MCA-780	1-H8	2-115	64541-MCA-000	1-H1	2-101	80105-028-000	1-H10	2-118
64416-MCA-000	1-H8	2-115		1-H3	2-105			
64419-MCA-000	1-H8	2-115	64542-MCA-000	1-H1	2-101			

PART NUMBER INDEX

Part Number	Grid	Page	Part Number	Grid	Page	Part Number	Grid	Page
80105-MAH-610	1-H10	<u>2-119</u>	81141-MCA-000ZN	1-H12	2-122	81211-MCA-000ZN	1-H15	2-129
80108-KF9-900	1-F11	2-56	81141-MCA-000ZP	1-H12	2-122	81211-MCA-000ZP	1-H15	2-129
80110-MCA-000	1-G9	2-84	81161-MCA-000ZA	1-H12	2-122	81221-MCA-000ZA	1-H15	2-129
80111-MCA-000	1-G9	2-84	81161-MCA-000ZB	1-H12	2-122	81221-MCA-000ZB	1-H15	2-129
80112-MCA-000	1-G9	2-84	81161-MCA-000ZC	1-H12	2-122	81221-MCA-000ZC	1-H15	2-129
80123-GN5-900	1-G6	2-78	81161-MCA-000ZD	1-H12	2-122	81221-MCA-000ZD	1-H15	2-129
80201-MCA-000	1-H15	2-128	81161-MCA-000ZE	1-H12	2-123	81221-MCA-000ZF	1-H15	2-129
80202-MCA-000	1-H10	2-119	81161-MCA-000ZF	1-H12	2-123	81221-MCA-000ZG	1-H15	2-129
81111-MCA-000ZA	1-H10	2-119	81161-MCA-000ZG	1-H12	2-123	81221-MCA-000ZH	1-H15	2-129
81111-MCA-000ZB	1-H10	2-119	81161-MCA-000ZJ	1-H12	2-123	81221-MCA-000ZJ	1-H15	2-129
81111-MCA-000ZC	1-H10	2-119	81161-MCA-000ZK	1-H12	2-123	81221-MCA-000ZK	1-H15	2-129
81111-MCA-000ZD	1-H10	2-119	81161-MCA-000ZL	1-H12	2-123	81221-MCA-000ZL	1-H15	2-129
81111-MCA-000ZF	1-H10	2-119	81161-MCA-000ZN	1-H12	2-123	81221-MCA-000ZN	1-H15	2-129
81111-MCA-000ZG	1-H10	2-119	81161-MCA-000ZP	1-H12	2-123	81221-MCA-000ZP	1-H15	2-129
81111-MCA-000ZH	1-H10	2-119	81162-MCA-000ZA	1-H12	2-123	81230-MCA-000	1-H15	2-129
81111-MCA-000ZJ	1-H11	2-120	81162-MCA-000ZB	1-H12	2-123	81231-MCA-000	1-H15	2-129
81111-MCA-000ZK	1-H10	2-119	81162-MCA-000ZC	1-H12	2-123	81232-MCA-780	1-I5	2-140
81111-MCA-000ZL	1-H11	2-120	81162-MCA-000ZD	1-H12	2-123	81241-MCA-000	1-H15	2-129
81111-MCA-000ZN	1-H11	2-120	81162-MCA-000ZE	1-H12	2-123	81254-MN5-000	1-H15	2-129
81111-MCA-000ZP	1-H11	2-120	81162-MCA-000ZF	1-H12	2-123	81259-MCA-000	1-H15	2-129
81123-MCA-000	1-H11	2-120	81162-MCA-000ZG	1-H12	2-123	81261-MCA-000ZA	1-H16	2-130
81125-MCA-000ZA	1-H11	2-120	81162-MCA-000ZJ	1-H12	2-123	81261-MCA-000ZB	1-H15	2-129
81125-MCA-000ZB	1-H11	2-120	81162-MCA-000ZK	1-H12	2-123	81261-MCA-000ZC	1-H15	2-129
81125-MCA-000ZC	1-H11	2-120	81162-MCA-000ZL	1-H12	2-123	81261-MCA-000ZD	1-H15	2-129
81125-MCA-000ZD	1-H11	2-120	81162-MCA-000ZN	1-H12	2-123	81261-MCA-000ZE	1-H16	2-130
81125-MCA-780ZH	1-H11	2-120	81162-MCA-000ZP	1-H12	2-123	81261-MCA-000ZF	1-H16	2-130
81125-MCA-780ZJ	1-H11	2-120	81163-MCA-000ZA	1-H13	2-124	81261-MCA-000ZG	1-H16	2-130
81125-MCA-780ZK	1-H11	2-120	81163-MCA-000ZB	1-H13	2-124	81261-MCA-000ZJ	1-H16	2-130
81125-MCA-780ZL	1-H11	2-120	81163-MCA-000ZC	1-H13	2-124	81261-MCA-000ZK	1-H16	2-130
81125-MCA-780ZM	1-H11	2-120	81163-MCA-000ZD	1-H13	2-124	81261-MCA-000ZL	1-H16	2-130
81125-MCA-780ZN	1-H11	2-121	81163-MCA-000ZE	1-H13	2-124	81261-MCA-000ZN	1-H16	2-130
81125-MCA-780ZP	1-H11	2-121	81163-MCA-000ZF	1-H13	2-124	81261-MCA-000ZP	1-H16	2-130
81125-MCA-A00ZA	1-H11	2-121	81163-MCA-000ZG	1-H13	2-124	81271-MCA-000ZA	1-H16	2-131
81125-MCA-A00ZC	1-H11	2-121	81163-MCA-000ZJ	1-H13	2-124	81271-MCA-000ZB	1-H16	2-131
81125-MCA-A00ZD	1-H11	2-121	81163-MCA-000ZK	1-H13	2-124	81271-MCA-000ZC	1-H16	2-131
81125-MCA-A00ZE	1-H11	2-121	81163-MCA-000ZL	1-H13	2-124	81271-MCA-000ZD	1-H16	2-131
81125-MCA-A00ZF	1-H11	2-121	81163-MCA-000ZN	1-H13	2-125	81271-MCA-000ZE	1-H16	2-131
81125-MCA-A00ZG	1-H11	2-121	81163-MCA-000ZP	1-H13	2-125	81271-MCA-000ZF	1-H16	2-131
81125-MCA-A20ZA	1-H11	2-121	81171-MCA-000	1-H13	2-125	81271-MCA-000ZG	1-H16	2-131
81125-MCA-A20ZD	1-H11	2-121	81175-MCA-000	1-I7	2-145	81271-MCA-000ZJ	1-H16	2-131
81125-MCA-A20ZQ	1-H11	2-121	81181-MCA-000	1-H13	2-125	81271-MCA-000ZK	1-H16	2-131
81125-MCA-A20ZS	1-H11	2-121	81183-MCA-000	1-H13	2-125	81271-MCA-000ZL	1-H16	2-131
81125-MCA-A20ZT	1-H11	2-121	81191-MCA-000	1-H13	2-125	81271-MCA-000ZN	1-H16	2-131
81130-MCA-000	1-H11	2-121	81192-MCA-000	1-H13	2-125	81271-MCA-000ZP	1-H16	2-131
81131-MCA-000	1-H11	2-121	81193-MCA-000	1-H13	2-125	81272-MCA-300	1-H16	2-131
81135-MCA-000	1-H11	2-121	81194-MCA-000	1-H13	2-125	81281-MCA-000ZA	1-H16	2-131
81141-MCA-000ZA	1-H11	2-121	81211-MCA-000ZA	1-H15	2-128	81281-MCA-000ZB	1-H16	2-131
81141-MCA-000ZB	1-H11	2-121	81211-MCA-000ZB	1-H15	2-128	81281-MCA-000ZC	1-H16	2-131
81141-MCA-000ZC	1-H11	2-121	81211-MCA-000ZC	1-H15	2-128	81281-MCA-000ZD	1-H16	2-131
81141-MCA-000ZD	1-H11	2-121	81211-MCA-000ZD	1-H15	2-128	81281-MCA-000ZF	1-I1	2-132
81141-MCA-000ZF	1-H11	2-121	81211-MCA-000ZF	1-H15	2-128	81281-MCA-000ZG	1-I1	2-132
81141-MCA-000ZG	1-H12	2-122	81211-MCA-000ZG	1-H15	2-128	81281-MCA-000ZH	1-H16	2-131
81141-MCA-000ZH	1-H11	2-121	81211-MCA-000ZH	1-H15	2-128	81281-MCA-000ZJ	1-I1	2-132
81141-MCA-000ZJ	1-H12	2-122	81211-MCA-000ZJ	1-H15	2-128	81281-MCA-000ZK	1-I1	2-132
81141-MCA-000ZK	1-H12	2-122	81211-MCA-000ZK	1-H15	2-128	81281-MCA-000ZL	1-I1	2-132
81141-MCA-000ZL	1-H12	<u>2-122</u>	81211-MCA-000ZL	1-H15	<u>2-129</u>	81281-MCA-000ZN	1-I1	<u>2-132</u>

PART NUMBER INDEX

Part Number	Grid	Page	Part Number	Grid	Page	Part Number	Grid	Page
81281-MCA-000ZP	1-I1	2-132	81421-MCA-000ZF	1-I2	2-135	81482-MCA-000ZH	1-I4	2-138
81282-MCA-000ZA	1-I1	2-133	81421-MCA-000ZG	1-I2	2-135	81482-MCA-000ZJ	1-I4	2-139
81282-MCA-000ZB	1-I1	2-132	81421-MCA-000ZH	1-I2	2-135	81482-MCA-000ZK	1-I4	2-139
81282-MCA-000ZC	1-I1	2-133	81421-MCA-000ZJ	1-I2	2-135	81482-MCA-000ZL	1-I4	2-139
81282-MCA-000ZD	1-I1	2-133	81421-MCA-000ZK	1-I2	2-135	81482-MCA-000ZN	1-I4	2-139
81282-MCA-000ZF	1-I1	2-133	81421-MCA-000ZL	1-I2	2-135	81482-MCA-000ZP	1-I4	2-139
81282-MCA-000ZG	1-I1	2-133	81421-MCA-000ZN	1-I2	2-135	82111-MCA-000	1-H13	2-125
81282-MCA-000ZH	1-I1	2-133	81421-MCA-000ZP	1-I2	2-135	82112-MCA-000	1-H13	2-125
81282-MCA-000ZJ	1-I1	2-133	81431-MCA-000	1-I2	2-135	82120-MCA-000	1-H13	2-125
81282-MCA-000ZK	1-I1	2-133	81433-MCA-000	1-I2	2-135	82130-MCA-300	1-H13	2-125
81282-MCA-000ZL	1-I1	2-133	81438-MCA-000	1-I2	2-135	82135-MCA-300	1-H13	2-125
81282-MCA-000ZN	1-I1	2-133	81438-MN5-000	1-I2	2-135	82140-MCA-000	1-H13	2-125
81282-MCA-000ZP	1-I1	2-133	81439-MN5-000	1-I2	2-135	82150-MCA-000	1-H13	2-125
81292-MCA-000	1-I1	2-133	81441-MCA-000	1-I2	2-135	82160-MCA-000	1-H13	2-125
81309-MCA-000	1-H13	2-125	81461-MCA-000ZA	1-I2	2-135	82170-MCA-000	1-H13	2-125
81310-MCA-003	1-I5	2-141	81461-MCA-000ZB	1-I2	2-135	82180-MCA-000	1-H13	2-125
81310-MCA-A21	1-I5	2-141	81461-MCA-000ZC	1-I2	2-135	82190-MCA-000	1-H14	2-127
81312-MCA-003	1-I5	2-141	81461-MCA-000ZD	1-I2	2-135	82211-MCA-000	1-H13	2-125
81321-MCA-003	1-I1	2-133	81461-MCA-000ZE	1-I2	2-135	82212-MCA-000	1-H13	2-125
81321-MCA-780	1-I1	2-133	81461-MCA-000ZF	1-I3	2-136	82220-MCA-000	1-H13	2-125
81322-MCA-003	1-I1	2-133	81461-MCA-000ZG	1-I2	2-135	82260-MCA-000	1-H13	2-125
81322-MCA-780	1-I1	2-133	81461-MCA-000ZJ	1-I3	2-136	82270-MCA-000	1-H13	2-125
81328-MCA-003	1-H13	2-125	81461-MCA-000ZK	1-I3	2-136	82310-MCA-000	1-H13	2-125
81328-MCA-780	1-H13	2-125	81461-MCA-000ZL	1-I3	2-136	82320-MCA-000	1-H13	2-125
81335-MCA-003	1-I5	2-141	81461-MCA-000ZN	1-I3	2-136	82330-MCA-000ZA	1-H13	2-125
81345-MCA-003	1-I5	2-141	81461-MCA-000ZP	1-I3	2-136	82340-MCA-000ZA	1-H13	2-125
81350-MCA-000	1-I1	2-133	81471-MCA-000ZA	1-I3	2-136	82350-MCA-000	1-H13	2-125
81351-MCA-000	1-I1	2-133	81471-MCA-000ZB	1-I3	2-136	82360-MCA-000	1-H14	2-126
81360-MCA-000	1-I5	2-141	81471-MCA-000ZC	1-I3	2-136	82410-MCA-000	1-H14	2-126
81361-MCA-003	1-I5	2-141	81471-MCA-000ZD	1-I3	2-136	82420-MCA-000	1-H14	2-126
81370-MCA-000	1-I5	2-141	81471-MCA-000ZE	1-I3	2-137	82430-MCA-000ZA	1-H14	2-126
81371-MCA-003	1-I5	2-141	81471-MCA-000ZF	1-I3	2-137	82440-MCA-000ZA	1-H14	2-126
81381-MCA-003	1-I5	2-141	81471-MCA-000ZG	1-I3	2-137	82450-MCA-000	1-H14	2-126
81382-MCA-003	1-I5	2-141	81471-MCA-000ZJ	1-I3	2-137	82871-671-000	1-I4	2-139
81383-MCA-003	1-I5	2-141	81471-MCA-000ZK	1-I3	2-137	83132-MN5-000	1-F9	2-52
81384-MCA-003	1-I5	2-141	81471-MCA-000ZL	1-I3	2-137	83140-MCA-000	1-F9	2-52
81385-MCA-003	1-I5	2-141	81471-MCA-000ZN	1-I3	2-137	83150-MCA-000	1-F9	2-52
81386-MCA-003	1-I6	2-142	81471-MCA-000ZP	1-I3	2-137	83150-MCA-780	1-F9	2-52
81396-MCA-003	1-I6	2-142	81481-MCA-000ZA	1-I3	2-137	83152-MCA-000ZA	1-F9	2-52
81399-MCA-000	1-I5	2-141	81481-MCA-000ZB	1-I3	2-137	83152-MCA-000ZB	1-F9	2-52
81411-MCA-000ZA	1-I2	2-134	81481-MCA-000ZC	1-I3	2-137	83152-MCA-000ZC	1-F9	2-52
81411-MCA-000ZB	1-I1	2-133	81481-MCA-000ZD	1-I3	2-137	83152-MCA-000ZD	1-F9	2-52
81411-MCA-000ZC	1-I1	2-133	81481-MCA-000ZF	1-I3	2-137	83152-MCA-000ZF	1-F9	2-52
81411-MCA-000ZD	1-I1	2-133	81481-MCA-000ZG	1-I3	2-137	83152-MCA-000ZG	1-F9	2-52
81411-MCA-000ZF	1-I2	2-134	81481-MCA-000ZH	1-I3	2-137	83152-MCA-000ZH	1-F9	2-52
81411-MCA-000ZG	1-I2	2-134	81481-MCA-000ZJ	1-I3	2-137	83152-MCA-000ZJ	1-F9	2-53
81411-MCA-000ZH	1-I2	2-134	81481-MCA-000ZK	1-I3	2-137	83152-MCA-000ZK	1-F9	2-52
81411-MCA-000ZJ	1-I2	2-134	81481-MCA-000ZL	1-I4	2-138	83152-MCA-000ZL	1-F9	2-53
81411-MCA-000ZK	1-I2	2-134	81481-MCA-000ZN	1-I4	2-138	83152-MCA-000ZN	1-F9	2-53
81411-MCA-000ZL	1-I2	2-134	81481-MCA-000ZP	1-I4	2-138	83152-MCA-000ZP	1-F9	2-53
81411-MCA-000ZN	1-I2	2-134	81482-MCA-000ZA	1-I4	2-138	83153-MCA-000ZA	1-F9	2-53
81411-MCA-000ZP	1-I2	2-134	81482-MCA-000ZB	1-I4	2-138	83153-MCA-000ZB	1-F9	2-53
81421-MCA-000ZA	1-I2	2-135	81482-MCA-000ZC	1-I4	2-138	83153-MCA-000ZC	1-F9	2-53
81421-MCA-000ZB	1-I2	2-134	81482-MCA-000ZD	1-I4	2-138	83153-MCA-000ZD	1-F9	2-53
81421-MCA-000ZC	1-I2	2-134	81482-MCA-000ZF	1-I4	2-138	83153-MCA-000ZF	1-F9	2-53
81421-MCA-000ZD	1-I2	2-135	81482-MCA-000ZG	1-I4	2-139	83153-MCA-000ZG	1-F9	2-53

PART NUMBER INDEX

Part Number	Grid	Page	Part Number	Grid	Page	Part Number	Grid	Page
83153-MCA-000ZH	1-F9	2-53	83601-MN5-000	1-H3	2-105	87516-KV6-610	1-G4	2-75
83153-MCA-000ZJ	1-F9	2-53		1-I6	2-143	87520-MZ3-300	1-I10	2-150
83153-MCA-000ZK	1-F9	2-53	83605-MCA-000	1-F14	2-62	87521-MZ3-300	1-I10	2-150
83153-MCA-000ZL	1-F9	2-53	83605-MCA-A20ZA	1-F14	2-62	87523-MZ3-300	1-I10	2-150
83153-MCA-000ZN	1-F9	2-53	83605-MCA-A20ZB	1-F14	2-62	87525-MZ3-300	1-I10	2-150
83153-MCA-000ZP	1-F9	2-53	83610-MCA-000ZA	1-F14	2-62	87560-MZ0-670	1-I10	2-150
83160-MCA-000	1-F9	2-53	83613-MCA-000ZB	1-G15	2-96	87565-MCA-000ZA	1-I10	2-151
83162-MCA-000	1-F9	2-53	83618-323-000	1-G9	2-84	87565-MCA-000ZB	1-I10	2-151
83165-MCA-000	1-F9	2-53	83700-MCA-000ZA	1-F14	2-62	87565-MCA-000ZC	1-I10	2-151
83175-MCA-000	1-F9	2-53	83700-MCA-000ZB	1-F14	2-62	87565-MCA-000ZD	1-I10	2-151
83501-MG7-000	1-G15	2-96	83700-MCA-000ZC	1-F14	2-62	87565-MCA-750ZA	1-I10	2-151
83502-MCA-000	1-F11	2-57	83700-MCA-000ZD	1-F14	2-62	87565-MCA-750ZB	1-I10	2-151
83502-MCA-A00	1-F11	2-57	83700-MCA-000ZF	1-F14	2-63	87565-MCA-750ZC	1-I10	2-151
83503-MCA-000	1-F11	2-57	83700-MCA-000ZG	1-F14	2-63	87565-MCA-750ZD	1-I10	2-151
83503-MCA-A00	1-F11	2-57	83700-MCA-000ZH	1-F14	2-63	87565-MCA-750ZE	1-I10	2-151
83504-GE0-000	1-F13	2-61	83700-MCA-000ZJ	1-F14	2-63	87565-MCA-750ZG	1-I10	2-151
83511-MCA-000	1-I6	2-143	83700-MCA-000ZK	1-F14	2-63	87565-MCA-780ZA	1-I10	2-151
83511-MCA-A00	1-I6	2-143	83700-MCA-000ZL	1-F14	2-63	87565-MCA-780ZB	1-I10	2-151
83512-MCA-000	1-I7	2-144	83700-MCA-000ZM	1-F14	2-63	87565-MCA-780ZC	1-I10	2-151
83512-MCA-A00	1-I7	2-144	83700-MCA-000ZN	1-F14	2-63	87565-MCA-780ZD	1-I10	2-151
83515-MCA-000	1-C1	1-2	83700-MCA-000ZP	1-F14	2-63	87565-MCA-780ZE	1-I10	2-151
83516-MCA-000	1-C1	1-2	83710-MCA-000ZA	1-F14	2-63	87565-MCA-780ZF	1-I10	2-151
83530-MCA-000	1-C1	1-2	83713-MCA-000ZB	1-G15	2-97	87565-MCA-970ZA	1-I10	2-151
83551-300-000	1-I6	2-143	84100-MCA-000	1-I6	2-143	87565-MCA-970ZB	1-I10	2-151
83551-GE2-000	1-E2	2-6	84128-MCA-000	1-I6	2-143	87565-MCA-970ZC	1-I10	2-151
	1-F13	2-61	84130-MCA-000	1-I6	2-143	87565-MCA-970ZD	1-I10	2-151
	1-H1	2-101	84140-MCA-000	1-I7	2-144	87565-MCA-A00ZA	1-I10	2-151
	1-H3	2-105	84150-MCA-000ZA	1-F10	2-55	87565-MCA-A00ZB	1-I10	2-151
	1-H9	2-116	84155-MCA-000ZA	1-F10	2-55	87565-MCA-A00ZC	1-I11	2-152
	1-I6	2-143	84201-MCA-000	1-I7	2-144	87565-MCA-A00ZD	1-I11	2-152
83561-MCA-000	1-I6	2-143	84700-MCA-000	1-G6	2-78	87565-MCA-A00ZE	1-I11	2-152
83561-MCA-A00	1-I6	2-143	86150-MCA-000	1-E2	2-6	87565-MCA-A00ZG	1-I11	2-152
83564-MCA-640	1-I6	2-143	87111-MCA-010ZA	1-H14	2-126	87565-MCA-A10ZA	1-I11	2-152
83564-MCA-D00	1-I6	2-143	87111-MCA-010ZB	1-H14	2-126	87565-MCA-A10ZB	1-I11	2-152
83565-MCA-000	1-C1	1-2	87111-MCA-010ZC	1-H14	2-126	87565-MCA-A10ZC	1-I11	2-152
83566-MCA-000	1-C1	1-2	87111-MCA-010ZD	1-H14	2-126	87565-MCA-A10ZD	1-I11	2-152
83580-MCA-000	1-C1	1-2	87111-MCA-780ZB	1-H14	2-126	87565-MCA-A10ZE	1-I11	2-152
83590-MCA-003	1-I4	2-139	87111-MCA-780ZC	1-H14	2-126	87565-MCA-A10ZG	1-I11	2-152
83591-MCA-000	1-I4	2-139	87111-MCA-780ZD	1-H14	2-126	87565-MCA-A20ZA	1-I11	2-152
83592-MCA-000	1-I4	2-139	87111-MCA-A00ZA	1-H14	2-126	87565-MCA-A20ZC	1-I11	2-153
83600-MCA-000ZA	1-F13	2-61	87111-MCA-A00ZB	1-H14	2-126	87565-MCA-A20ZD	1-I11	2-153
83600-MCA-000ZB	1-F13	2-61	87111-MCA-A20ZA	1-H14	2-126	87565-MCA-A20ZF	1-I11	2-153
83600-MCA-000ZC	1-F13	2-61	87111-MCA-A20ZB	1-H14	2-126	87565-MCA-A20ZG	1-I11	2-153
83600-MCA-000ZD	1-F13	2-61	87111-MCA-A20ZC	1-H14	2-126	87565-MCA-A20ZH	1-I11	2-153
83600-MCA-000ZF	1-F13	2-61	87111-MCA-A20ZD	1-H14	2-127	87565-MCA-A30ZA	1-I11	2-153
83600-MCA-000ZG	1-F13	2-61	87135-MCA-000	1-I10	2-150	87565-MCA-A30ZC	1-I11	2-153
83600-MCA-000ZH	1-F13	2-61	87135-MCA-010	1-I10	2-150	87565-MCA-A30ZD	1-I11	2-153
83600-MCA-000ZJ	1-F13	2-61	87135-MCA-780	1-I10	2-150	87565-MCA-A30ZF	1-I11	2-153
83600-MCA-000ZK	1-F13	2-61	87135-MCA-781	1-I10	2-150	87565-MCA-A30ZG	1-I11	2-153
83600-MCA-000ZL	1-F14	2-62	87135-MCA-A00	1-I10	2-150	88110-MCA-003ZA	1-G6	2-79
83600-MCA-000ZN	1-F14	2-62	87135-MCA-A20	1-I10	2-150	88110-MCA-003ZB	1-G6	2-79
83600-MCA-000ZP	1-F14	2-62	87139-463-670	1-I10	2-150	88110-MCA-003ZC	1-G6	2-79
83601-MB0-000	1-I6	2-143	87505-MCA-670	1-I10	2-150	88110-MCA-003ZD	1-G6	2-79
83601-MN5-000	1-E3	2-8	87505-MCA-A00	1-I10	2-150	88110-MCA-003ZF	1-G7	2-80
	1-F14	2-62	87512-MCA-A00	1-I10	2-150	88110-MCA-003ZG	1-G7	2-80
	1-H1	2-101	87512-MZ3-670	1-I10	2-150	88110-MCA-003ZH	1-G7	2-80

PART NUMBER INDEX

Part Number	Grid	Page	Part Number	Grid	Page	Part Number	Grid	Page
88110-MCA-A00ZA	1-G7	2-80	90003-MCA-780	1-D1	1-35	90104-964-000	1-H2	2-102
88110-MCA-A00ZC	1-G7	2-80	90003-MEC-000	1-D1	1-35		1-H3	2-105
88110-MCA-A00ZD	1-G7	2-80	90003-PT0-000	1-C2	1-5		1-H14	2-127
88110-MCA-A00ZE	1-G7	2-80	90004-GHB-600	1-C5	1-10		1-I4	2-139
88110-MCA-A00ZF	1-G7	2-80		1-F16	2-66		1-I5	2-141
88110-MCA-A00ZG	1-G6	2-79	90005-MCA-000	1-C14	1-29	90104-MCA-000	1-F11	2-57
88110-MCA-A00ZJ	1-G6	2-79	90006-GHB-680	1-C5	1-11	90104-MN4-000	1-E12	2-26
88110-MCA-A00ZL	1-G7	2-80		1-C7	1-14	90105-MB1-000	1-H7	2-113
88110-MCA-A00ZN	1-G7	2-80	90006-MM5-640	1-D1	1-35	90106-KCR-000	1-F9	2-53
88110-MCA-A00ZP	1-G7	2-81	90008-MCA-000	1-D7	1-47	90106-KCZ-000	1-G6	2-78
88113-MCA-000	1-G7	2-81	90009-371-015	1-D1	1-35	90106-KJ6-740	1-I4	2-139
88113-MCA-A00	1-G7	2-81	90009-MEC-000	1-D1	1-35	90106-KY2-701	1-C1	1-3
88120-MCA-003ZA	1-G7	2-81	90009-MN5-000	1-D5	1-43		1-H2	2-102
88120-MCA-003ZB	1-G7	2-81	90009-PP4-E01	1-D7	1-47		1-H3	2-105
88120-MCA-003ZC	1-G7	2-81	90010-MCA-000	1-C2	1-5		1-H7	2-113
88120-MCA-003ZD	1-G7	2-81	90011-HN0-A00	1-F16	2-66		1-H14	2-127
88120-MCA-003ZF	1-G7	2-81		1-F16	2-67	90106-MBA-610	1-E10	2-22
88120-MCA-003ZG	1-G7	2-81	90011-MCA-000	1-D1	1-35	90106-MBB-000	1-F1	2-37
88120-MCA-003ZH	1-G7	2-81	90011-MCA-780	1-D1	1-35	90106-MBY-000	1-E12	2-26
88120-MCA-A00ZA	1-G7	2-81	90011-MEC-000	1-D1	1-35		1-F9	2-53
88120-MCA-A00ZC	1-G7	2-81	90011-MW3-601	1-C16	1-32		1-G2	2-70
88120-MCA-A00ZD	1-G7	2-81	90012-896-750	1-D1	1-35		1-G14	2-95
88120-MCA-A00ZE	1-G7	2-81	90012-MCA-000	1-C2	1-5	90106-MM9-000	1-G12	2-91
88120-MCA-A00ZF	1-G7	2-81		1-F16	2-67	90107-MM5-000	1-H7	2-113
88120-MCA-A00ZG	1-G7	2-81	90013-430-000	1-C5	1-11	90107-MT3-003	1-E14	2-31
88120-MCA-A00ZJ	1-G7	2-81	90013-883-000	1-C6	1-12		1-E15	2-33
88120-MCA-A00ZK	1-G7	2-81	90014-952-000	1-C16	1-32	90108-GN2-008	1-E3	2-8
88120-MCA-A00ZL	1-G7	2-81	90014-MN5-000	1-C13	1-27	90108-KV3-000	1-C14	1-29
88120-MCA-A00ZN	1-G7	2-81	90016-MCA-000	1-C1	1-3	90108-MCA-000	1-E9	2-21
88120-MCA-A00ZP	1-G7	2-81	90016-MCA-780	1-C1	1-3	90108-MR5-000	1-G2	2-71
88123-MCA-000	1-G8	2-82	90017-MCA-000	1-C1	1-3	90109-MCA-000	1-I4	2-139
88123-MCA-A00	1-G8	2-82	90018-MCA-000	1-C1	1-3	90109-MR7-000	1-E13	2-28
89010-MCA-000	1-G16	2-98	90019-MB0-000	1-D1	1-35	90110-MCA-000	1-G4	2-75
89010-MCA-780	1-G16	2-98	90019-MCA-000	1-C1	1-3	90110-ML7-000	1-G4	2-75
89101-300-010	1-G16	2-98	90019-MCA-780	1-C1	1-3	90111-187-000	1-G13	2-93
89101-ME5-670	1-G16	2-98	90021-MM5-000	1-C5	1-11		1-G14	2-94
89103-371-000	1-G16	2-98		1-C16	1-32	90111-197-890	1-I5	2-141
89105-MCA-000	1-G16	2-98	90022-MG8-000	1-D5	1-43	90111-GE2-760	1-H14	2-127
89106-MN5-000	1-I4	2-139	90023-MM5-000	1-C2	1-5	90111-KW3-003	1-I7	2-145
89210-MN5-000	1-G16	2-98	90035-MN5-000	1-C2	1-5	90111-MCA-000	1-G4	2-75
89211-MR7-000	1-G16	2-98	90053-371-980	1-H2	2-102	90112-MBS-000	1-G14	2-95
89216-MCA-000	1-G16	2-98		1-H4	2-106	90113-MCA-000	1-E10	2-22
89221-422-000	1-G16	2-98	90071-MB0-000	1-C11	1-22	90113-MM5-000	1-E12	2-26
89221-MJ4-000	1-G16	2-98	90081-MC7-000	1-F7	2-49		1-F9	2-53
89224-KW9-000	1-G16	2-99	90086-MCA-000	1-C5	1-11	90114-KFK-000	1-G9	2-84
89224-MN5-000	1-G16	2-98	90086-MZ8-H00	1-C5	1-11		1-G11	2-88
89225-MN5-000	1-G16	2-98	90091-SC3-960	1-I8	2-147	90114-MG9-951	1-E7	2-16
89226-MN5-000	1-G16	2-98	90100-GCT-J50	1-G2	2-70		1-E8	2-19
89227-422-000	1-G16	2-98	90101-GE0-000	1-E9	2-21	90114-SG0-003	1-G11	2-89
89227-MN5-000	1-G16	2-98		1-E10	2-22	90115-KW7-900	1-F9	2-53
89228-MN5-000	1-G16	2-98	90101-KK6-000	1-G14	2-95	90115-MAL-600	1-G1	2-68
89229-422-000	1-G16	2-99	90101-KY6-008	1-E3	2-8	90115-MT3-000	1-G2	2-70
			90101-MBB-000	1-G14	2-95	90116-383-721	1-E13	2-29
(9)			90101-MCA-A20	1-E9	2-21	90116-KV3-701	1-E13	2-28
90003-MCA-000	1-D1	1-35	90103-HC4-770	1-H1	2-101	90116-MCA-000	1-G14	2-95
				1-H3	2-105	90116-ME9-000	1-G6	2-78

PART NUMBER INDEX

Part Number	Grid	Page	Part Number	Grid	Page	Part Number	Grid	Page
90116-SP0-003	1-H2	2-102	90145-MS9-612	1-F3	2-41	90402-MCA-A01	1-C14	1-29
	1-H3	2-105	90147-MCE-950	1-G2	2-71	90403-MN5-000	1-C9	1-18
	1-H9	2-116	90147-MK6-671	1-G2	2-71		1-C10	1-20
90117-MCA-000	1-G15	2-96	90148-SA0-000	1-H2	2-102	90405-KT7-000	1-C5	1-11
90118-KY1-000	1-D4	1-41		1-H4	2-106	90405-MCA-780	1-C5	1-11
90118-MBB-000	1-H3	2-105	90150-GBT-600	1-F10	2-54	90406-422-000	1-D5	1-43
90118-MCA-000	1-H2	2-102	90153-KF0-000	1-G4	2-75	90407-MJ0-000	1-C9	1-18
	1-H3	2-105	90155-MBL-610	1-G2	2-70		1-C10	1-20
90118-MCA-003	1-E13	2-29	90166-SZ3-000	1-G15	2-96	90409-ML4-610	1-C13	1-27
90118-MR1-000	1-F3	2-41	90167-SA0-980	1-G8	2-83	90417-360-000	1-D5	1-43
	1-H8	2-147		1-H4	2-106	90428-PD6-003	1-D7	1-47
90119-KV3-680	1-G14	2-94	90191-KBG-000	1-E3	2-9		1-D9	1-50
90119-MCA-000	1-H4	2-139		1-E5	2-13	90430-PD6-003	1-D8	1-48
90120-MAS-E11	1-H10	2-118	90201-415-000	1-G6	2-78		1-D9	1-50
90121-MCA-000	1-G3	2-73	90201-428-900	1-G6	2-78	90435-422-000	1-H2	2-102
90121-MV9-670	1-C6	1-12		1-H4	2-139		1-H4	2-106
90122-463-770	1-C1	1-3	90201-MW0-000	1-G15	2-96	90438-463-000	1-D1	1-35
90122-MCA-000	1-G3	2-73	90202-ZV0-000	1-E7	2-16	90440-GT4-970	1-G3	2-73
90123-MCA-000	1-G4	2-75		1-E8	2-19	90441-MG8-000	1-D1	1-35
90124-MCA-300	1-F7	2-49	90203-MF9-710	1-G2	2-71		1-D10	1-52
90125-MCA-300	1-F7	2-49	90205-MCA-000	1-C15	1-31	90442-397-000	1-C5	1-11
90126-MCA-000	1-G15	2-96	90205-MCA-780	1-C15	1-31		1-D9	1-50
90127-MCA-000	1-G15	2-96	90206-MZ0-000	1-C9	1-18	90443-MJ6-000	1-D1	1-35
90128-MCA-000	1-G15	2-96		1-C10	1-20		1-D10	1-52
90129-MCA-000	1-G15	2-96	90241-MB0-000	1-C15	1-31	90443-ZG3-000	1-H2	2-102
90130-MCA-000	1-F16	2-66	90245-MN5-000	1-C9	1-18		1-H4	2-106
90131-KPB-751	1-F1	2-37		1-C10	1-20	90452-MAT-000	1-D4	1-41
	1-F6	2-46	90301-GE0-000	1-H14	2-127	90452-MCA-000	1-D4	1-41
90131-MY3-781	1-H4	2-139	90301-SM4-901	1-E1	2-4	90454-MC7-000	1-C2	1-5
90131-MY9-870	1-F5	2-44	90302-425-830	1-E10	2-22		1-D9	1-50
90132-MCA-000	1-F6	2-46	90302-MN5-300	1-H14	2-127	90455-ML7-000	1-D4	1-41
	1-F7	2-49	90304-GE8-003	1-G4	2-75	90456-333-000	1-C16	1-32
90132-MZ2-000	1-E16	2-35	90304-HB3-771	1-F16	2-66	90456-MA6-000	1-C14	1-29
90133-MAT-000	1-E6	2-15	90304-MJ4-670	1-E9	2-21	90459-357-000	1-D4	1-41
90133-MCA-000	1-F7	2-49	90305-ML7-000	1-F1	2-37	90463-MAT-000	1-D4	1-41
90134-MAT-000	1-E6	2-15	90305-SH3-000	1-E1	2-4	90463-ML7-000	1-D6	1-45
90134-MCA-000	1-F7	2-49		1-H7	2-113	90463-MR7-000	1-D4	1-41
90135-MAJ-G41	1-E14	2-31	90306-KF0-003	1-G4	2-75	90464-MAT-000	1-D4	1-41
	1-E15	2-33	90307-MCA-000	1-F6	2-46	90464-MR7-000	1-D4	1-41
	1-E16	2-35	90308-MT8-000	1-F16	2-66	90476-703-000	1-H2	2-103
	1-F5	2-44		1-F16	2-67		1-H4	2-106
90136-428-870	1-F11	2-57	90309-375-003	1-G3	2-73	90485-VM0-000	1-C13	1-27
	1-H14	2-127	90310-MCA-000	1-G15	2-96	90487-MB0-000	1-C5	1-11
90137-MCA-000	1-G6	2-78	90312-MCA-000	1-G15	2-96	90487-MN5-000	1-D5	1-43
	1-H7	2-113	90312-MT3-000	1-G9	2-85	90491-MN5-000	1-C9	1-18
90138-MCA-000	1-E2	2-6	90315-MCA-006	1-F2	2-39		1-C10	1-20
	1-H2	2-102	90315-MK3-003	1-G14	2-94	90492-MN5-000	1-C13	1-27
	1-H4	2-106	90320-747-000	1-H7	2-113	90493-MN5-000	1-C15	1-30
90138-MCA-003	1-G11	2-88	90320-GE2-760	1-H7	2-113	90498-MCA-000	1-D4	1-41
90139-MCA-000	1-I7	2-145	90320-MM5-000	1-G6	2-78	90498-MN5-000	1-C15	1-31
90140-MCA-000	1-H14	2-127		1-H7	2-113	90501-MCA-000	1-H4	2-139
90145-MCA-971	1-F3	2-41		1-H4	2-139	90502-MCA-000	1-H9	2-117
90145-MS9-612	1-E6	2-15	90351-MCA-003	1-F7	2-49	90502-MS2-000	1-G1	2-68
	1-E7	2-16	90355-MCA-000	1-G3	2-73	90504-964-000	1-H4	2-106
	1-E8	2-19	90381-MT3-000	1-F7	2-49	90504-MCA-000	1-F10	2-55
	1-F2	2-39	90402-MCA-000	1-C14	1-29	90505-MCA-000	1-H14	2-127

PART NUMBER INDEX

Part Number	Grid	Page	Part Number	Grid	Page	Part Number	Grid	Page
90506-425-830	1-E10	2-22	90653-MCA-000	1-F7	2-49	91027-MCA-003	1-C15	1-30
90506-430-000	1-I4	2-139	90654-MCA-000	1-I4	2-139	91051-727-000	1-C13	1-27
90507-921-000	1-H2	2-103	90655-MCA-000	1-I4	2-139	91051-MCA-003	1-F7	2-49
	1-H4	2-106	90657-SB0-003	1-E2	2-6	91052-MCA-003	1-F7	2-49
90512-300-000	1-H2	2-102		1-E12	2-26	91055-MCA-003	1-F1	2-37
	1-H4	2-106		1-H2	2-102	91059-MG9-681	1-E9	2-21
90512-KF9-900	1-I4	2-139		1-H4	2-106	91061-MT3-003	1-F7	2-49
90512-MBY-000	1-G12	2-91		1-H7	2-113	91066-MCA-003	1-G3	2-73
90522-028-000	1-G13	2-93		1-I8	2-146	91071-MY1-005	1-G5	2-76
90543-MV9-670	1-C1	1-3	90660-ZA0-600	1-F6	2-46	91072-MY1-005	1-G5	2-76
	1-D9	1-50	90661-MCA-003	1-F3	2-41	91101-121-691	1-C13	1-27
90544-283-000	1-E13	2-29	90662-MCA-971	1-F3	2-41	91101-KG8-003	1-E13	2-29
90545-300-000	1-E6	2-15	90663-MCA-971	1-F3	2-41	91202-965-003	1-D1	1-35
	1-E7	2-16	90664-MCA-003	1-F3	2-41		1-D5	1-43
	1-E8	2-19	90671-MCA-000	1-G15	2-97	91204-MB0-013	1-D5	1-43
	1-F2	2-39	90672-SB2-003	1-G9	2-85	91204-MN5-005	1-C12	1-25
	1-F3	2-41	90677-KAN-961	1-E12	2-26	91208-MN1-771	1-C16	1-32
90545-323-700	1-F16	2-67		1-H7	2-113	91208-MN5-003	1-C12	1-25
90554-MCA-000	1-D4	1-41	90679-SG9-E01	1-G11	2-89	91209-MB0-003	1-C7	1-14
90556-MB4-000	1-G9	2-85	90683-KJ2-003	1-F3	2-41	91212-422-006	1-F2	2-39
90589-VD6-901	1-H2	2-102	90690-GHB-651	1-G11	2-89	91220-MG8-003	1-C8	1-16
	1-H4	2-106	90690-GHB-671	1-G9	2-85	91253-443-761	1-F1	2-37
90601-473-003	1-H2	2-102		1-G11	2-89	91253-443-762	1-F1	2-37
	1-H4	2-106	90690-GHB-681	1-G11	2-89	91254-KS6-003	1-G5	2-76
90601-KJ9-000	1-I8	2-147	90690-MCA-003	1-F3	2-41	91254-MCA-003	1-E13	2-29
90601-MB0-771	1-C9	1-18	90701-MCA-010	1-D3	1-39	91257-MAY-003	1-F1	2-37
	1-C10	1-20	90702-371-000	1-D1	1-35	91261-ME9-005	1-G4	2-74
90601-MCA-010	1-G2	2-71	90702-MN5-000	1-C13	1-27	91262-KV3-831	1-G5	2-76
90601-MCA-A00	1-G2	2-71	90852-898-000	1-I9	2-148	91262-MY3-003	1-F7	2-49
90601-MG8-000	1-C9	1-18	91001-147-006	1-C13	1-27	91265-MCA-003	1-F7	2-49
	1-C10	1-20	91001-MN5-008	1-C11	1-22	91301-MG8-003	1-C9	1-18
90602-MCA-000	1-G2	2-71	91001-MN8-911	1-D4	1-41		1-C10	1-20
90602-MCA-A00	1-G2	2-71	91002-KY4-901	1-D4	1-41		1-D10	1-52
90602-MG8-000	1-C9	1-18	91002-MN5-003	1-C12	1-25	91301-ML7-003	1-C7	1-15
	1-C10	1-20	91003-MCA-003	1-C15	1-31		1-D10	1-52
90604-MCA-000	1-D4	1-41	91004-MCA-003	1-D4	1-41	91301-PLC-000	1-D8	1-49
90604-MCA-780	1-D4	1-41	91005-MCA-003	1-D4	1-41		1-D9	1-50
90604-MM5-000	1-D4	1-41	91006-MT3-003	1-C12	1-25	91302-001-020	1-F7	2-49
90649-SC2-003	1-G9	2-85	91007-MN5-003	1-C13	1-27	91302-KE8-003	1-C16	1-32
	1-G11	2-88		1-D5	1-43		1-D10	1-52
90650-KV6-003	1-E3	2-9	91008-362-000	1-C9	1-18	91302-MAL-601	1-D1	1-35
	1-E5	2-13		1-C10	1-20		1-D10	1-52
	1-F16	2-66	91008-374-003	1-D5	1-43	91302-MB0-013	1-C6	1-12
	1-G11	2-89	91008-KK6-000	1-C9	1-18		1-D9	1-50
90651-377-003	1-E8	2-19		1-C10	1-20	91302-MCA-000	1-D8	1-48
90651-KV6-003	1-G11	2-88	91010-HC0-003	1-C9	1-18		1-D9	1-50
	1-G15	2-97		1-C10	1-20	91302-MG8-003	1-C9	1-18
	1-I8	2-146	91011-KK6-013	1-C9	1-18		1-C10	1-20
90651-MA5-671	1-E7	2-17		1-C10	1-20		1-D10	1-52
90651-MBG-006	1-F2	2-39	91011-MN5-003	1-C12	1-25	91302-PLC-000	1-D8	1-49
90652-HC4-003	1-F3	2-41	91015-KT8-005	1-E10	2-22		1-D9	1-50
90652-KT1-771	1-D1	1-35	91015-MCA-003	1-C12	1-25	91304-KM1-003	1-C6	1-12
	1-G3	2-72	91016-MR7-003	1-E10	2-22		1-D9	1-50
	1-G11	2-89	91023-MM5-641	1-D4	1-41	91304-MC7-003	1-C12	1-25
	1-I8	2-146	91024-GJ5-003	1-C12	1-25		1-D10	1-52
90652-MCA-003	1-F7	2-49	91024-MN5-003	1-C15	1-30	91304-MCA-A00	1-C6	1-13

PART NUMBER INDEX

Part Number	Grid	Page	Part Number	Grid	Page	Part Number	Grid	Page
91304-MCA-A00	1-D9	1-51	93403-06016-00	1-D8	1-48	93901-32320	1-F10	2-54
91304-MN5-003	1-C12	1-25	93403-06020-00	1-D8	1-48	93901-34320	1-E1	2-5
	1-D10	1-52	93404-06012-07	1-I8	2-146	93901-34520	1-G8	2-83
91307-035-000	1-C12	1-25	93404-06012-08	1-I8	2-146	93903-22210	1-H14	2-127
	1-D10	1-52	93404-06025-07	1-E1	2-4	93903-22280	1-H9	2-116
91308-MB0-003	1-C8	1-16	93404-06030-07	1-H8	2-114	93903-22380	1-H9	2-116
	1-D10	1-52	93413-06016-00	1-D8	1-48	93903-24020	1-H2	2-103
91309-MN5-008	1-C11	1-22	93500-04020-0H	1-E1	2-4		1-H4	2-106
	1-D10	1-52	93500-05010-0G	1-E9	2-21	93903-24280	1-F9	2-53
91309-PX4-003	1-C5	1-11	93500-05010-1G	1-E9	2-21		1-H2	2-103
91312-107-000	1-C12	1-25	93500-05014-0G	1-I4	2-139		1-H4	2-107
	1-D10	1-52	93500-06008-0A	1-H2	2-102		1-H8	2-114
91313-MB0-003	1-C16	1-32		1-H4	2-106		1-H9	2-117
	1-D10	1-52	93500-06008-0H	1-H2	2-102		1-H14	2-127
91313-MG7-004	1-C16	1-32		1-H4	2-106		1-I4	2-139
	1-D10	1-52	93500-06008-1H	1-H2	2-102	93903-24310	1-E2	2-6
91315-MAH-003	1-D6	1-45		1-H4	2-106	93903-24380	1-G12	2-91
	1-D9	1-50	93600-04012-0G	1-E7	2-17	93903-24420	1-E2	2-6
91315-MCA-A00	1-D6	1-45		1-E8	2-19		1-E3	2-8
	1-D9	1-51	93600-04012-1G	1-E7	2-17	93903-25080	1-H14	2-127
91315-ME9-003	1-D6	1-45		1-E8	2-19	93903-25180	1-F14	2-63
	1-D9	1-50	93891-05010-08	1-I8	2-146	93903-25280	1-G11	2-89
91316-MCA-A00	1-D6	1-45	93891-05018-08	1-G8	2-82		1-G12	2-91
	1-D9	1-51	93891-05020-08	1-G8	2-82		1-H14	2-127
91316-PT6-003	1-C12	1-25	93892-05008-08	1-G12	2-91		1-I4	2-139
	1-D10	1-52	93892-05010-08	1-E4	2-10	93903-25380	1-F9	2-53
91317-171-003	1-I4	2-139		1-E5	2-13		1-F10	2-55
91317-MCA-A00	1-D6	1-45	93892-05012-00	1-D7	1-46		1-G11	2-89
	1-D9	1-51	93892-05012-10	1-D7	1-46		1-H8	2-114
91320-MB0-000	1-C11	1-22	93892-05016-08	1-I8	2-146		1-H14	2-127
91352-GAZ-930	1-I5	2-140	93892-05020-08	1-E4	2-10	93903-25480	1-F12	2-59
91352-SA5-952	1-C16	1-33		1-E5	2-13	93913-14580	1-I8	2-147
	1-D10	1-52	93892-05022-00	1-D7	1-46	93913-25420	1-F12	2-59
91356-MW0-003	1-E13	2-29	93892-05025-07	1-E4	2-10	94001-04000-0S	1-D1	1-35
91359-MG9-003	1-F7	2-49		1-E5	2-13	94002-06000-0S	1-H2	2-103
91405-MG1-000	1-H14	2-127	93892-05045-07	1-E4	2-10		1-H4	2-107
91405-PD1-004	1-D8	1-48		1-E5	2-13	94002-06080-0S	1-G9	2-85
91406-SL4-931	1-D8	1-48	93893-04012-07	1-E7	2-17	94002-08000-0S	1-F2	2-39
91410-679-000	1-F11	2-57		1-E8	2-19	94002-08080-0S	1-F2	2-39
91411-679-000	1-G12	2-91		1-F2	2-39	94050-04000	1-E1	2-5
91508-MM5-000	1-F12	2-59	93893-04012-17	1-E7	2-17	94050-05000	1-I5	2-140
91549-MW0-790ZA	1-G9	2-85		1-E8	2-19	94050-05080	1-E1	2-5
	1-G13	2-93		1-F2	2-39		1-E12	2-26
	1-G14	2-94	93893-05032-08	1-E5	2-13		1-G6	2-78
	1-H8	2-114	93893-06012-07	1-H14	2-127		1-G8	2-83
	1-H9	2-116	93894-04025-00	1-H9	2-116	94050-06000	1-H2	2-103
91551-883-T00	1-H9	2-116	93894-05030-08	1-E10	2-23		1-H4	2-107
91556-SP0-003	1-G12	2-91	93901-24680	1-E2	2-6	94050-06070	1-F10	2-54
91571-MCA-P00	1-G11	2-89	93901-25080	1-E1	2-4	94050-06080	1-E3	2-8
92101-06012-0A	1-F7	2-49	93901-25380	1-H14	2-127		1-G9	2-85
92301-06008-0A	1-H2	2-102		1-I4	2-139	94050-08000	1-I7	2-144
	1-H4	2-106	93901-32120	1-E4	2-10	94050-10000	1-G15	2-96
92501-06012-0A	1-G2	2-70		1-E5	2-13	94050-12000	1-G15	2-96
92800-14000	1-C7	1-15		1-E9	2-21	94101-05800	1-E12	2-26
93201-06045-0G	1-E6	2-15	93901-32220	1-E4	2-10	94101-06000	1-F16	2-66
93401-06012-08	1-G14	2-94		1-E5	2-13	94101-06080	1-F16	2-66

PART NUMBER INDEX

Part Number	Grid	Page	Part Number	Grid	Page	Part Number	Grid	Page
94101-06800	1-F16	2-66	95701-06012-08	1-C1	<u>1-3</u>	96001-06012-00	1-F16	2-67
94101-08000	1-G2	2-70		1-C12	<u>1-25</u>		1-G11	2-89
94103-05700	1-F10	2-55	95701-06014-08	1-C7	<u>1-15</u>		1-H2	2-103
94103-06000	1-H2	2-103	95701-06016-00	1-D8	<u>1-49</u>		1-H4	2-107
	1-H4	<u>2-107</u>		1-G13	<u>2-93</u>		1-H10	2-118
94103-08000	1-F16	2-67	95701-06016-08	1-C5	<u>1-11</u>	96001-06012-07	1-C2	<u>1-5</u>
94103-08200	1-F16	2-67		1-C7	<u>1-15</u>		1-E6	2-15
94109-14000	1-C7	<u>1-15</u>		1-C12	<u>1-25</u>		1-E9	2-21
	1-D10	<u>1-52</u>		1-C14	<u>1-28</u>		1-F3	2-41
	1-F7	<u>2-49</u>		1-C16	<u>1-33</u>		1-I5	2-140
94111-05000	1-C11	<u>1-22</u>		1-D1	<u>1-35</u>	96001-06014-00	1-F2	2-39
94111-06000	1-F16	2-67		1-D5	<u>1-43</u>		1-I9	2-149
94111-06800	1-G9	2-85		1-D6	<u>1-45</u>	96001-06014-07	1-I8	2-147
94201-20150	1-F2	2-39		1-G10	2-86	96001-06016-00	1-F1	2-37
	1-G2	2-70	95701-06018-07	1-C5	<u>1-11</u>		1-F6	2-46
94251-08000	1-G2	2-70	95701-06020-00	1-I9	2-149		1-G9	2-85
94251-12000	1-C6	<u>1-13</u>	95701-06020-08	1-D6	<u>1-45</u>		1-G10	2-86
94251-14000	1-C6	<u>1-13</u>		1-F3	<u>2-41</u>		1-G12	2-91
94301-06100	1-C8	<u>1-16</u>	95701-06022-08	1-C14	<u>1-28</u>		1-H2	2-103
94301-08140	1-C7	<u>1-15</u>		1-D5	<u>1-43</u>		1-H4	2-107
	1-C8	<u>1-16</u>		1-F2	2-39	96001-06016-07	1-F11	2-57
	1-C13	<u>1-27</u>	95701-06032-08	1-C13	<u>1-27</u>		1-G6	2-78
	1-C16	<u>1-33</u>		1-F3	<u>2-41</u>		1-G9	2-85
94301-08200	1-C2	<u>1-5</u>	95701-06035-00	1-C7	<u>1-15</u>		1-G12	2-91
94301-10160	1-C12	<u>1-25</u>	95701-06035-08	1-D1	<u>1-35</u>	96001-06018-00	1-E1	2-5
94301-12200	1-C2	<u>1-5</u>		1-F3	<u>2-41</u>	96001-06020-00	1-F1	2-37
	1-D1	<u>1-35</u>	95701-06038-08	1-C8	<u>1-16</u>	96001-06022-00	1-H8	2-114
94301-14200	1-F7	2-49		1-C16	<u>1-33</u>		1-H10	2-118
94303-04065	1-D1	<u>1-35</u>	95701-06045-08	1-C2	<u>1-5</u>	96001-06025-00	1-C2	<u>1-5</u>
94303-10160	1-F7	2-49		1-C7	<u>1-15</u>		1-E6	2-15
94510-10000	1-H2	2-103		1-C14	<u>1-28</u>		1-F3	2-41
	1-H4	<u>2-107</u>	95701-06065-08	1-C6	<u>1-13</u>	96001-06025-07	1-E6	2-15
94510-14000	1-D5	<u>1-43</u>	95701-08010-08	1-G12	2-91	96001-06028-00	1-H14	2-127
94510-17000	1-C9	<u>1-18</u>	95701-08018-08	1-D4	<u>1-41</u>	96001-06030-00	1-I5	2-140
	1-C10	<u>1-20</u>	95701-08025-00	1-G5	2-76	96001-06030-07	1-E6	2-15
94510-20000	1-C13	<u>1-27</u>	95701-08028-08	1-C12	<u>1-25</u>	96001-06040-00	1-H2	2-103
94510-22000	1-C15	<u>1-31</u>	95701-08035-00	1-E10	2-23		1-H4	2-107
94520-18000	1-C8	<u>1-16</u>	95701-08038-08	1-C10	<u>1-21</u>	96001-06045-00	1-H2	2-103
94520-35100	1-C9	<u>1-18</u>		1-C11	<u>1-22</u>		1-H4	2-107
	1-C10	<u>1-20</u>	95701-08040-08	1-D5	<u>1-43</u>	96140-60040-00	1-C15	1-30
94608-30000	1-D6	<u>1-45</u>	95701-08045-00	1-E9	2-21	96211-08000	1-G2	2-70
	1-D9	<u>1-50</u>		1-F16	2-67	96220-40148	1-D5	<u>1-43</u>
95002-02100	1-G13	2-93	95701-08045-08	1-C12	<u>1-25</u>	96220-40158	1-C16	1-33
95002-02120	1-G13	2-93	95701-08055-02	1-F16	2-67	96300-06010-07	1-I7	2-144
95002-41050-08	1-D8	<u>1-48</u>	95701-08060-08	1-C11	<u>1-23</u>	96300-06016-00	1-D6	<u>1-45</u>
95003-37042-31	1-F12	2-59	95801-06012-08	1-C1	<u>1-3</u>	96300-06020-00	1-G1	2-68
95005-12001-10M	1-D1	<u>1-35</u>	95801-06025-07	1-E6	2-15	96300-08020-00	1-I7	2-144
95005-35001-20M	1-D7	<u>1-46</u>		1-E7	2-17	96300-08025-00	1-I7	2-144
	1-D8	<u>1-48</u>	95801-06028-08	1-C5	<u>1-11</u>	96300-08030-07	1-G3	2-72
	1-I9	2-148		1-C13	<u>1-27</u>	96300-08032-00	1-G1	2-68
95005-45001-20M	1-I9	2-148	95801-06030-07	1-E6	2-15	96300-10040-00	1-G15	2-96
95005-55003-20M	1-G13	2-93	96001-06010-00	1-C1	<u>1-3</u>	96400-06016-00	1-D6	<u>1-45</u>
95005-55008-10M	1-G13	2-93		1-G10	2-86	96400-08020-00	1-I7	2-144
95005-80001-20M	1-F11	2-57	96001-06012-00	1-D6	<u>1-45</u>	96400-08040-00	1-I7	2-144
95015-54000	1-F2	2-39		1-E12	2-26	96400-08045-00	1-I7	2-144
95701-06012-00	1-G5	<u>2-76</u>		1-F3	<u>2-41</u>	96400-10035-00	1-E9	2-21

PART NUMBER INDEX

Part Number	Grid	Page	Part Number	Grid	Page	Part Number	Grid	Page
96400-10035-07	1-G3	2-72						
96600-06020-17	1-E7	2-17						
	1-E8	2-19						
96600-08070-17	1-F10	2-55						
98079-5514E	1-C2	1-5						
98079-5515E	1-C2	1-5						
98079-5614E	1-C2	1-5						
98079-5714E	1-C2	1-5						
98079-5715E	1-C2	1-5						
98200-40500	1-G11	2-89						
98200-40750	1-G11	2-89						
98200-41000	1-G11	2-89						
98200-41500	1-G11	2-89						
98200-42000	1-G11	2-89						
98200-43000	1-G11	2-89						
99003-50000	1-G16	2-99						
99008-02000	1-G16	2-98						

Description

Index

DESCRIPTION INDEX

Description	Grid	Page	Ref	Description	Grid	Page	Ref
(A)				BEARING D, CONNECTING ROD (GREEN) (DAIDO) . .	1-D3	1-39	8
ABS CONTROL UNIT	1-G12	2-90	11	BEARING E, CONNECTING ROD (YELLOW) (DAIDO) .	1-D3	1-39	8
ACTUATOR ASSY.	1-I8	2-147	6	BEARING, FR.	1-C10	1-21	7
ACTUATOR ASSY., REVERSE SHIFT	1-C14	1-28	5	BEARING, HEAD PIPE	1-E10	2-22	17
AIR GUIDE, L. RADIATOR	1-G14	2-94	5	BEARING, HEAD PIPE (UPPER)	1-E10	2-22	16
AIR GUIDE, R. RADIATOR	1-G14	2-94	3	BEARING, NEEDLE	1-C13	1-27	23
ALTERNATOR ASSY., FLYWHEEL TYPE	1-C10	1-21	1	BEARING, NEEDLE (12MM) (TOMUSON)	1-C13	1-27	30
ANTENNA ASSY., RADIO	1-I7	2-145	4	BEARING, NEEDLE (12X16X10)	1-C12	1-25	15
ARM B, GEARSHIFT	1-D5	1-42	12	BEARING, NEEDLE (14X20X12)	1-E13	2-29	38
ARM, FR. POCKET	1-H8	2-115	14	BEARING, NEEDLE (17X24X17)	1-G5	2-76	19
ARM, GEARSHIFT	1-D5	1-42	11	BEARING, NEEDLE (20X24X17)	1-C13	1-27	25
ARM, L. STEP	1-G1	2-69	7	BEARING, NEEDLE (20X26X20)	1-G5	2-76	20
ARM, R. STEP	1-G1	2-69	1	BEARING, NEEDLE (22MM)	1-D4	1-41	34
ARM, SHIFT DRUM LOCK	1-C13	1-26	16	BEARING, NEEDLE (25X29X17) (NTN CORP.)	1-D4	1-41	33
ARM SUB-ASSY., CUSHION	1-G4	2-75	6	BEARING, NEEDLE (28X35X60)	1-C15	1-30	14
AXLE, FR. WHEEL	1-F1	2-36	6	BEARING, NEEDLE (30X47X23)	1-F7	2-49	26
(B)				BEARING, NEEDLE (36X41X18.3)	1-C15	1-30	15
BAG, TOOL	1-G16	2-98	2	BEARING, RADIAL BALL (100X125X26)	1-F7	2-49	25
BAG, TOOL (200MM)	1-G16	2-98	2	BEARING, RADIAL BALL (16003)	1-C9	1-18	27
BALL, STEEL (#8) (1/4)	1-G2	2-70	30	BEARING, RADIAL BALL (16003)	1-C10	1-20	27
BAND, BATTERY	1-G9	2-84	13	BEARING, RADIAL BALL (22X52X15)	1-C15	1-31	13
BAND, INSULATOR	1-C2	1-4	7	BEARING, RADIAL BALL (28X75X19) (NTN CORP.)	1-D4	1-41	32
BAND, L. MUFFLER	1-F15	2-65	21	BEARING, RADIAL BALL (6004) (X2) (LU)	1-F1	2-37	19
BAND, R. MUFFLER	1-F15	2-65	20	BEARING, RADIAL BALL (6004R)	1-C15	1-30	16
BAND, SUCTION HOSE	1-G11	2-89	43	BEARING, RADIAL BALL (6010) (NTN CORP.)	1-C12	1-25	12
BAND, TOOL	1-G6	2-78	5	BEARING, RADIAL BALL (6010) (NTN CORP.)	1-C12	1-25	13
BAND, TOOL SETTING	1-G16	2-98	4	BEARING, RADIAL BALL (6206) (NTN CORP.)	1-C12	1-25	13
BAND, WIRE	1-D1	1-35	27	BEARING, RADIAL BALL (6206) (TOYO)	1-C12	1-25	13
	1-E3	2-9	18	BEARING, RADIAL BALL (6206) (TOYO)	1-C12	1-25	13
	1-E5	2-13	38	BEARING, RADIAL BALL (63/22)	1-D4	1-41	31
	1-F16	2-66	42	BEARING, RADIAL BALL (6904) (NTN CORP.)	1-C13	1-27	24
	1-G3	2-72	14	BEARING, RADIAL BALL (6904) (NTN CORP.)	1-D5	1-43	23
	1-G11	2-88	24	BEARING, RADIAL BALL (6905)	1-C12	1-25	14
	1-G11	2-89	25	BEARING, RADIAL BALL (QJ3/28V1)	1-F7	2-49	27
	1-G11	2-89	48	BEARING, RR.	1-C10	1-21	5
	1-G15	2-97	31	BEARING SET, NEEDLE	1-F6	2-47	1
	1-I8	2-146	18	BEARING, TAPER ROLLER (25X47X15)	1-G3	2-73	14
	1-I8	2-146	19	BEARING, THRUST	1-D3	1-39	11
BAND, WIRE HARNESS (WHITE)	1-G9	2-85	27	BLOCK ASSY., CYLINDER	1-D1	1-34	1
	1-G11	2-88	23	BODY, ADJUSTER	1-H1	2-101	24
BAR, SIDE STAND	1-G2	2-71	5	BODY, ADJUSTER	1-H3	2-105	28
BASE, LICENSE LIGHT	1-G8	2-83	8	BODY ASSY., THROTTLE (GQ61A A)	1-D7	1-46	6
BATTERY	1-E9	2-21	18	BODY, L. ARMREST	1-H14	2-126	47
BATTERY (CR2025)	1-E9	2-21	18	BODY, L. SADDLEBAG *NH1Z* (BLACK-Z)	1-I2	2-134	21
BATTERY (YTX20L-BS) (YUASA)	1-G9	2-84	1	BODY, L. SADDLEBAG *NH469M* (STREAM SILVER			
BEAM, L. ENGINE SUPPORT	1-G14	2-95	5	METALLIC)	1-I2	2-134	21
BEAM, R. ENGINE SUPPORT	1-G14	2-95	4	BODY, L. SADDLEBAG *P44P* (PEARL CHROMIUM			
BEARING A, CONNECTING ROD (BLUE) (DAIDO)	1-D3	1-38	8	PURPLE)	1-I2	2-134	21
BEARING B, CONNECTING ROD (BLACK) (DAIDO)	1-D3	1-38	8	BODY, L. SADDLEBAG *PB304P* (PEARL APOLLO			
BEARING, BALL (16005) (NTN CORP.)	1-D5	1-43	24	BLUE)	1-I1	2-133	21
BEARING C, CONNECTING ROD (BROWN) (DAIDO)	1-D3	1-39	8	BODY, L. SADDLEBAG *R259P* (ILLUSION RED)	1-I1	2-133	21
				BODY, L. SADDLEBAG *R274M* (DURANGO RED			
				METALLIC)	1-I2	2-134	21
				BODY, L. SADDLEBAG *R288* (FLARE RED)	1-I2	2-134	21
				BODY, L. SADDLEBAG *RP166M* (KELLY MAGENTA			
				METALLIC)	1-I2	2-134	21
				BODY, L. SADDLEBAG *Y130P* (PEARL HOT ROD			
				YELLOW)	1-I1	2-133	21

DESCRIPTION INDEX

Description	Grid	Page	Ref	Description	Grid	Page	Ref
BODY, L. SADDLEBAG *Y181P* (PEARL CHALLENGER BROWN)	1-I2	2-134	21	BOLT, FLANGE (10X60) (LEFT HAND THREAD)	1-G2	2-71	12
BODY, L. SADDLEBAG *YR232P* (PEARL SUNBURST ORANGE)	1-I2	2-134	21	BOLT, FLANGE (10X62)	1-G14	2-95	11
BODY, L. SADDLEBAG *YR236M* (JUPITER ORANGE METALLIC)	1-I2	2-134	21	BOLT, FLANGE (10X85)	1-G14	2-95	10
BODY, R. ARMREST	1-H13	2-125	41	BOLT, FLANGE (12X72)	1-G15	2-96	18
BODY, R. SADDLEBAG *NH1Z* (BLACK-Z)	1-H15	2-128	4	BOLT, FLANGE (12X84)	1-G15	2-96	20
BODY, R. SADDLEBAG *NH469M* (STREAM SILVER METALLIC)	1-H15	2-128	4	BOLT, FLANGE (12X92)	1-G15	2-96	17
BODY, R. SADDLEBAG *P44P* (PEARL CHROMIUM PURPLE)	1-H15	2-128	4		1-G15	2-96	19
BODY, R. SADDLEBAG *PB304P* (PEARL APOLLO BLUE)	1-H15	2-128	4	BOLT, FLANGE (12X99)	1-G4	2-75	15
BODY, R. SADDLEBAG *R259P* (ILLUSION RED)	1-H15	2-128	4	BOLT, FLANGE (5X14)	1-D1	1-35	22
BODY, R. SADDLEBAG *R274M* (DURANGO RED METALLIC)	1-H15	2-128	4	BOLT, FLANGE (6MM)	1-G6	2-78	9
BODY, R. SADDLEBAG *R288* (FLARE RED)	1-H15	2-129	4		1-G13	2-93	29
BODY, R. SADDLEBAG *RP166M* (KELLY MAGENTA METALLIC)	1-H15	2-129	4		1-G14	2-94	9
BODY, R. SADDLEBAG *Y130P* (PEARL HOT ROD YELLOW)	1-H15	2-128	4		1-H14	2-127	55
BODY, R. SADDLEBAG *Y181P* (PEARL CHALLENGER BROWN)	1-H15	2-129	4		1-I5	2-141	12
BODY, R. SADDLEBAG *YR232P* (PEARL SUNBURST ORANGE)	1-H15	2-128	4		1-I7	2-145	17
BODY, R. SADDLEBAG *YR236M* (JUPITER ORANGE METALLIC)	1-H15	2-128	4	BOLT, FLANGE (6X10)	1-C1	1-3	27
BODY, SCAVENGE OIL PUMP STRAINER	1-C12	1-24	4		1-F16	2-66	38
BODY SET	1-D7	1-46	7		1-F16	2-67	51
BOLT (5X13)	1-G11	2-89	39		1-G10	2-86	14
BOLT (5X39)	1-C11	1-22	14		1-I7	2-144	18
BOLT A, PIN (NISSIN)	1-E14	2-30	11	BOLT, FLANGE (6X10) (NSHF)	1-C5	1-10	14
	1-E15	2-32	10		1-F16	2-66	37
	1-E16	2-34	11	BOLT, FLANGE (6X12)	1-C1	1-3	26
BOLT, ADJUSTING (M20-43.5)	1-G14	2-95	14		1-C2	1-5	24
BOLT, ADJUSTING (M22-40)	1-G15	2-96	16		1-C12	1-25	23
BOLT, ADJUSTING (M22-47)	1-G15	2-96	15		1-D6	1-45	28
BOLT, BANJO (12MM)	1-D7	1-47	13		1-E6	2-15	32
BOLT, BRAKE DISK (6X17)	1-F1	2-37	16		1-E9	2-21	27
BOLT, CAP (6X12)	1-G2	2-70	26		1-E12	2-26	21
BOLT, CHANGE PIVOT	1-G1	2-68	6		1-F3	2-41	43
BOLT, CONNECTING ROD	1-D3	1-38	7		1-F3	2-41	46
BOLT, DRAIN PLUG (14MM)	1-C7	1-15	18		1-F16	2-67	49
BOLT, FLANGE	1-C10	1-21	9		1-G5	2-76	23
BOLT, FLANGE (10X120)	1-D1	1-35	20		1-G11	2-89	30
	1-D1	1-35	38		1-H2	2-103	54
BOLT, FLANGE (10X197)	1-D1	1-35	21		1-H4	2-107	62
BOLT, FLANGE (10X32)	1-F5	2-44	19		1-H10	2-118	9
BOLT, FLANGE (10X35)	1-E9	2-21	28		1-I5	2-140	56
	1-G3	2-72	16	BOLT, FLANGE (6X12) (CT200)	1-C6	1-12	7
BOLT, FLANGE (10X38)	1-F7	2-49	20	BOLT, FLANGE (6X14)	1-C7	1-15	24
BOLT, FLANGE (10X40)	1-G15	2-96	26		1-C16	1-32	12
BOLT, FLANGE (10X55)	1-G4	2-75	16		1-F2	2-39	31
BOLT, FLANGE (10X60)	1-G2	2-71	12		1-I8	2-147	12
					1-I9	2-149	17
				BOLT, FLANGE (6X16)	1-C5	1-11	24
					1-C7	1-15	21
					1-C7	1-15	24
					1-C12	1-25	24
					1-C14	1-28	7
					1-C16	1-33	20
					1-D1	1-35	35
					1-D5	1-43	27
					1-D6	1-45	26
					1-D6	1-45	29
					1-D8	1-49	8
					1-F1	2-37	22

DESCRIPTION INDEX

Description	Grid	Page	Ref	Description	Grid	Page	Ref
BOLT, FLANGE (6X16)	1-F6	2-46	13	BOLT, FLANGE (6X50)	1-C2	1-5	15
	1-F11	2-57	22	BOLT, FLANGE (6X60)	1-C16	1-32	11
	1-G6	2-78	14	BOLT, FLANGE (6X65)	1-C6	1-13	12
	1-G9	2-85	25	BOLT, FLANGE (8X10)	1-G12	2-91	27
	1-G9	2-85	26	BOLT, FLANGE (8X135)	1-D1	1-35	19
	1-G10	2-86	13	BOLT, FLANGE (8X18)	1-D4	1-41	35
	1-G10	2-86	15	BOLT, FLANGE (8X20)	1-I7	2-144	19
	1-G12	2-91	28		1-I7	2-144	21
	1-G12	2-91	29	BOLT, FLANGE (8X25)	1-G5	2-76	24
	1-G13	2-93	28		1-I7	2-144	20
	1-H2	2-103	55	BOLT, FLANGE (8X28)	1-C12	1-25	25
	1-H4	2-107	63	BOLT, FLANGE (8X30)	1-F7	2-49	19
BOLT, FLANGE (6X18)	1-C5	1-11	25		1-G3	2-72	15
	1-E1	2-5	18	BOLT, FLANGE (8X32)	1-E14	2-31	20
BOLT, FLANGE (6X20)	1-C13	1-27	18		1-E15	2-33	20
	1-D4	1-41	18		1-G1	2-68	9
	1-D6	1-45	27		1-H10	2-118	8
	1-F1	2-37	23	BOLT, FLANGE (8X35)	1-E10	2-23	19
	1-F3	2-41	41	BOLT, FLANGE (8X38)	1-C10	1-21	14
	1-G1	2-68	8		1-C11	1-22	18
	1-I9	2-149	16	BOLT, FLANGE (8X40)	1-D5	1-43	29
BOLT, FLANGE (6X22)	1-C14	1-28	8		1-I7	2-144	22
	1-D5	1-43	28	BOLT, FLANGE (8X45)	1-C12	1-25	26
	1-F2	2-39	30		1-E9	2-21	26
	1-H8	2-114	32		1-E13	2-28	33
	1-H10	2-118	10		1-E14	2-31	21
BOLT, FLANGE (6X25)	1-C2	1-5	25		1-E15	2-33	21
	1-C6	1-12	8		1-E16	2-35	23
	1-E6	2-15	30		1-F5	2-44	20
	1-E6	2-15	33		1-F16	2-67	47
	1-E6	2-15	34		1-I7	2-144	23
	1-E7	2-17	21	BOLT, FLANGE (8X55)	1-F16	2-67	48
	1-F3	2-41	44	BOLT, FLANGE (8X60)	1-C11	1-23	19
BOLT, FLANGE (6X28)	1-C5	1-11	15	BOLT, FLANGE (9X73)	1-C2	1-5	16
	1-C5	1-11	26	BOLT, FLANGE (9X89)	1-C2	1-5	17
	1-C7	1-14	15		1-F16	2-67	51
	1-C13	1-27	29	BOLT, FLANGE KNOCK (7X22)	1-C5	1-11	18
	1-H14	2-127	70	BOLT, FLANGE SOCKET (8X32)	1-E6	2-15	25
BOLT, FLANGE (6X30)	1-E6	2-15	31	BOLT, FLANGE SOCKET (8X35)	1-F16	2-66	39
	1-E6	2-15	35	BOLT, FR. AXLE	1-F1	2-37	18
	1-I5	2-140	57	BOLT, FR. FENDER SETTING	1-G12	2-91	20
BOLT, FLANGE (6X32)	1-C13	1-27	28	BOLT, FR. FORK	1-E13	2-28	24
	1-F3	2-41	42		1-E13	2-28	25
BOLT, FLANGE (6X35)	1-C7	1-15	22	BOLT, HANDLEBAR	1-E7	2-16	14
	1-D1	1-35	36		1-E8	2-19	18
	1-F3	2-41	42	BOLT, HEAD COVER	1-C1	1-3	20
BOLT, FLANGE (6X38)	1-C8	1-16	8		1-C1	1-3	21
	1-C16	1-33	21		1-C1	1-3	22
BOLT, FLANGE (6X40)	1-H2	2-103	56	BOLT, HEX. (6X12)	1-F7	2-49	32
	1-H4	2-107	64	BOLT, HEX. (6X45)	1-E6	2-15	29
BOLT, FLANGE (6X45)	1-C2	1-5	23	BOLT, HEX. (8X17)	1-D5	1-43	18
	1-C7	1-15	23	BOLT, HEX. (8X25)	1-C14	1-29	10
	1-C14	1-28	9	BOLT, L. SWINGARM PIVOT	1-G3	2-73	10
	1-H2	2-103	57	BOLT, MAIN STEP RUBBER SETTING	1-G2	2-70	24
	1-H4	2-107	65	BOLT, OIL (10X10.6)	1-F3	2-41	47

DESCRIPTION INDEX

Description	Grid	Page	Ref	Description	Grid	Page	Ref
BOLT, OIL (10X22)	1-E6	2-15	27	BOOT	1-E8	2-18	8
	1-E7	2-16	15		1-F2	2-38	4
	1-E8	2-19	19	BOOT B	1-E14	2-30	14
	1-F2	2-39	21		1-E15	2-32	13
	1-F3	2-41	32		1-E16	2-34	14
BOLT, ONE-WAY (8X34)	1-E9	2-21	21		1-F4	2-43	16
BOLT, PIN	1-F4	2-43	13	BOOT, JOINT	1-G3	2-73	8
BOLT, PLUG (14MM)	1-F7	2-49	15	BOOT, L. BACK MIRROR	1-G8	2-82	11
BOLT, R. SWINGARM PIVOT	1-G3	2-73	9	BOOT, R. BACK MIRROR	1-G7	2-81	9
BOLT, RECESSED (5X28)	1-C2	1-5	18	BOSS, OIL FILTER	1-D1	1-35	23
BOLT, SEALING (6MM)	1-D7	1-47	14	BOSS, PRIMARY DRIVEN GEAR	1-C14	1-29	6
BOLT, SIDE STAND PIVOT	1-G2	2-71	9	BOX ASSY., L. SPEAKER	1-I7	2-145	14
BOLT, SLOT (6X8)	1-H2	2-102	45	BOX ASSY., R. SPEAKER	1-I7	2-145	13
	1-H4	2-106	54	BOX, BATTERY	1-G9	2-84	11
BOLT, SOCKET (10X28)	1-G2	2-71	13	BOX, TRUNK *NH1Z* (BLACK-Z)	1-H10	2-119	7
BOLT, SOCKET (10X55)	1-G4	2-75	13	BOX, TRUNK *NH469M* (STREAM SILVER			
BOLT, SOCKET (12X127)	1-G4	2-75	14	METALLIC)	1-H10	2-119	7
BOLT, SOCKET (12X90)	1-G4	2-75	12	BOX, TRUNK *P44P* (PEARL CHROMIUM PURPLE) ..	1-H10	2-119	7
BOLT, SOCKET (5X18)	1-E13	2-29	36	BOX, TRUNK *PB304P* (PEARL APOLLO BLUE)	1-H10	2-119	7
BOLT, SOCKET (6X20)	1-E7	2-17	22	BOX, TRUNK *R259P* (ILLUSION RED)	1-H10	2-119	7
	1-E8	2-19	25	BOX, TRUNK *R274M* (DURANGO RED METALLIC) ..	1-H11	2-120	7
BOLT, SOCKET (8MM) (SHOWA)	1-E13	2-28	34	BOX, TRUNK *R288* (FLARE RED)	1-H11	2-120	7
	1-E13	2-29	35	BOX, TRUNK *RP166M* (KELLY MAGENTA			
BOLT, SOCKET (8X22)	1-G2	2-70	22	METALLIC)	1-H11	2-120	7
BOLT, SOCKET (8X32)	1-G2	2-70	25	BOX, TRUNK *Y130P* (PEARL HOT ROD YELLOW) ..	1-H10	2-119	7
BOLT, SOCKET (8X48)	1-E16	2-35	21	BOX, TRUNK *Y181P* (PEARL CHALLENGER			
BOLT, SOCKET (8X70)	1-F10	2-55	11	BROWN)	1-H11	2-120	7
BOLT, SOCKET SPECIAL (6X19)	1-C1	1-3	19	BOX, TRUNK *YR232P* (PEARL SUNBURST			
BOLT, SPECIAL (10X25)	1-C5	1-11	16	ORANGE)	1-H10	2-119	7
BOLT, SPECIAL (5X16)	1-H3	2-105	40	BOX, TRUNK *YR236M* (JUPITER ORANGE			
BOLT, SPECIAL (6X16)	1-G2	2-71	10	METALLIC)	1-H10	2-119	7
BOLT, SPECIAL FLANGE (7X13)	1-C5	1-11	19	BRACKET, L. MAIN STEP	1-G1	2-69	3
BOLT, SPECIAL NSHF (6X34)	1-F11	2-57	19	BRACKET, NUMBER PLATE	1-G6	2-78	6
BOLT, STUD (12X46)	1-F7	2-49	17	BRACKET, R. MAIN STEP	1-G1	2-69	2
BOLT, STUD (12X53)	1-F7	2-49	16	BRACKET, SIDE STAND	1-G2	2-71	6
BOLT, STUD (8/6X40)	1-C2	1-5	19	BRACKET SUB-ASSY., L. FR.	1-E16	2-34	16
BOLT, TERMINAL	1-C11	1-22	4	BRACKET SUB-ASSY., R. FR.	1-E14	2-30	3
BOLT, TOOL BOX (6X20)	1-G14	2-94	10		1-E15	2-33	19
BOLT, TORX (5X10)	1-F1	2-37	17	BRACKET SUB-ASSY., RR.	1-F4	2-43	8
	1-F6	2-46	10	BRG A, MAIN BLUE	1-D3	1-39	12
BOLT, TORX (5X14)	1-I4	2-139	42	BRG B, MAIN BLACK	1-D3	1-39	12
BOLT, TORX (8X25)	1-E6	2-15	26	BRG C, MAIN BROWN	1-D3	1-39	12
BOLT, UBS (12X30)	1-C14	1-29	9	BRG D, MAIN GREEN	1-D3	1-39	12
BOLT, UBS (12X77.5)	1-D1	1-35	18	BRG E, MAIN YELLOW	1-D3	1-39	12
BOLT-WASHER (5X16)	1-I8	2-147	8	BRIDGE, FORK TOP	1-E9	2-21	16
BOLT-WASHER (6X12)	1-C5	1-11	17	BRKT, TENSION	1-H1	2-101	13
	1-C16	1-32	13		1-H3	2-105	13
	1-G14	2-94	13	BRUSH SET	1-C10	1-21	11
	1-I8	2-146	21	BRUSH SET, TERMINAL	1-C11	1-22	2
BOLT-WASHER (6X16)	1-D8	1-48	19	BULB	1-E4	2-11	7
BOLT-WASHER (6X25)	1-E1	2-4	14	BULB (12V5W) (ECE) (STANLEY)	1-G8	2-83	1
BOLT-WASHER (6X30)	1-H8	2-114	29	BULB, HEADLIGHT (12V55W) (H7)	1-E1	2-4	6
BOLT-WASHER (8X25)	1-D8	1-48	19	BULB, NEO-WEDGE	1-I8	2-146	25
BOOT	1-E6	2-14	8	BULB (T3) (A)	1-E5	2-12	28
	1-E7	2-16	3	BULB (T3) (B)	1-E5	2-12	29
					1-E5	2-12	32

DESCRIPTION INDEX

Description	Grid	Page	Ref	Description	Grid	Page	Ref
BULB (T3) (B)	1-F10	2-54	29	CAMSHAFT, R.	1-C3	1-6	2
	1-F10	2-54	33	CANCEL UNIT, TURN SIGNAL	1-E10	2-22	2
	1-F10	2-54	34	CANISTER	1-I9	2-148	2
BULB (T3) (C)	1-E5	2-12	30	CAP (45MM)	1-C7	1-14	1
	1-E5	2-12	31	CAP ASSY., FUEL TANK	1-F11	2-56	11
	1-F10	2-54	32	CAP ASSY., RESERVE TANK	1-G13	2-92	10
BULB, WEDGE BASE (12V21/5W) (ECE)	1-G6	2-79	5	CAP, BLEEDER	1-C7	1-14	14
	1-G8	2-83	12		1-E12	2-27	2
BULK HOSE, VACUUM (12X1000) (12X42)	1-D1	1-35	33		1-E14	2-30	6
BULK HOSE, VACUUM (12X1000) (12X70)	1-D1	1-35	34		1-E15	2-32	5
BULK HOSE, VACUUM (3.5X1000) (3.5X120)	1-I9	2-148	14		1-E16	2-34	7
BULK HOSE, VACUUM (3.5X1000) (3.5X290)	1-D8	1-48	21		1-F4	2-43	11
BULK HOSE, VACUUM (3.5X1000) (3.5X80)	1-D7	1-46	13	CAP, BRAKE MASTER CYLINDER HOLDER	1-E7	2-16	12
BULK HOSE, VACUUM (4.5X1000) (4.5X860)	1-I9	2-148	15		1-E8	2-18	16
BULK HOSE, VACUUM (5.5X3000) (5.3X320)	1-G13	2-93	35	CAP, BREATHER	1-F6	2-47	5
BULK HOSE, VACUUM (5.5X8000) (5.3X320)	1-G13	2-93	35	CAP, IGNITION (1)	1-G10	2-86	4
BULK HOSE, VACUUM (8X1000) (8X840)	1-F11	2-57	21	CAP, IGNITION (2)	1-G10	2-86	5
BUSH	1-E8	2-18	2	CAP, IGNITION (3)	1-G10	2-86	6
BUSH, GUIDE	1-E12	2-27	15	CAP, IGNITION (4)	1-G10	2-86	7
BUSH, PIN	1-E14	2-30	13	CAP, IGNITION (5)	1-G10	2-86	8
	1-E15	2-32	12	CAP, IGNITION (6)	1-G10	2-86	9
	1-E16	2-34	13	CAP, MAIN STAND PIPE	1-H10	2-119	4
	1-F4	2-43	15	CAP, MASTER CYLINDER	1-E7	2-16	6
BUSH, REVERSE SPRING	1-C13	1-26	12		1-E8	2-18	10
BUSH, SLIDER	1-E12	2-27	16	CAP, OIL CUP	1-F2	2-38	8
BUTTON, L. POCKET COVER OPEN	1-H8	2-115	12	CAP, PIVOT	1-G15	2-96	23
				CAP, RADIATOR	1-G13	2-92	4
(C)				CAP, RR. AXLE	1-F5	2-45	2
CABLE A, THROTTLE	1-E3	2-9	1	CAP, SCAVENGE OIL PUMP STRAINER	1-C12	1-24	5
	1-E4	2-11	1	CAP, VALVE ADJ.	1-F6	2-47	2
CABLE B, THROTTLE	1-I8	2-147	1	CASE ASSY., L. (LOWER)	1-E13	2-28	30
CABLE, BATTERY GROUND	1-G9	2-84	7	CASE ASSY. (LOWER)	1-E2	2-7	3
CABLE C, THROTTLE	1-I8	2-147	2	CASE ASSY., RR. DIFFERENTIAL	1-C12	1-24	2
CABLE, NEUTRAL	1-C14	1-28	3	CASE, AUDIO (UPPER)	1-E5	2-12	20
CABLE, POCKET LOCK	1-F9	2-52	12	CASE, PLUNGER	1-E13	2-28	31
CABLE, REVERSE	1-C14	1-28	2	CASE, R. (LOWER)	1-E13	2-28	18
CABLE, SADDLEBAG OPENER	1-I5	2-141	5	CASE SUB-ASSY., FINAL GEAR	1-F6	2-47	7
CABLE, SADDLEBAG STOPPER	1-H15	2-129	10	CASE (UPPER)	1-I8	2-146	31
CABLE, STARTER BATTERY	1-G11	2-88	11	CATCH ASSY., L. SADDLEBAG	1-I5	2-141	9
CABLE, STARTER MAGNETIC SWITCH	1-G9	2-84	6	CATCH ASSY., R. SADDLEBAG	1-I5	2-141	7
CABLE, STARTER MOTOR	1-G9	2-84	2	CATCH SET, L. SADDLEBAG	1-I6	2-142	19
CALIPER SUB-ASSY., L. FR.	1-E16	2-34	15	CATCH SET, R. SADDLEBAG	1-I6	2-142	18
CALIPER SUB-ASSY., R. FR.	1-E14	2-31	19	CENTER, CLUTCH	1-C8	1-17	3
	1-E15	2-32	18		1-C9	1-19	3
CALIPER SUB-ASSY., RR.	1-F4	2-43	7	CHAIN, CAM (118L) (BORG WARNER)	1-C5	1-10	4
CAM A, ADJUSTER	1-H1	2-101	26	CHAIN, OIL PUMP (DID25H-54L) (DAIDO)	1-C16	1-32	5
	1-H3	2-105	30	CIRCLIP	1-E7	2-17	18
CAM A, POCKET COVER LOCK	1-H9	2-116	19		1-G3	2-73	4
CAM B, ADJUSTER	1-H1	2-101	25	CIRCLIP (30MM)	1-D4	1-41	30
	1-H3	2-105	29	CIRCLIP (32MM)	1-D4	1-41	29
CAM B, POCKET COVER LOCK	1-H9	2-116	20	CIRCLIP (INNER) (125MM)	1-F7	2-49	24
CAM, GEARSHIFT DRUM LOCK	1-D5	1-42	7	CIRCLIP (INNER) (18MM)	1-C8	1-16	7
CAM, SHIFT DRUM	1-D5	1-42	6		1-E8	2-19	22
CAMSHAFT, L.	1-C3	1-6	3	CIRCLIP (INNER) (35MM)	1-C9	1-18	31
					1-C10	1-20	31
				CIRCLIP (INNER) (47MM)	1-F7	2-49	23

DESCRIPTION INDEX

Description	Grid	Page	Ref	Description	Grid	Page	Ref
CIRCLIP (INNER) (95MM)	1-C9	<u>1-18</u>	25	CLIP (6X20)	1-F11	<u>2-57</u>	23
	1-C10	<u>1-20</u>	25	CLIP, AIR HOSE (21.5)	1-F12	<u>2-58</u>	17
CIRCLIP, MASTER CYLINDER	1-E6	<u>2-15</u>	20	CLIP B, BRAKE PIPE	1-F3	<u>2-41</u>	29
	1-F2	<u>2-39</u>	19	CLIP, BREATHER TUBE	1-D1	<u>1-34</u>	5
CIRCLIP (OUTER) (10MM)	1-H2	<u>2-103</u>	53		1-F12	<u>2-58</u>	15
	1-H4	<u>2-107</u>	61		1-G10	<u>2-87</u>	1
CIRCLIP (OUTER) (14MM)	1-D5	<u>1-43</u>	26	CLIP, BUMPER SEAL	1-H2	<u>2-102</u>	35
CIRCLIP (OUTER) (17MM)	1-C9	<u>1-18</u>	30		1-H3	<u>2-105</u>	39
	1-C10	<u>1-20</u>	30		1-H9	<u>2-116</u>	29
CIRCLIP (OUTER) (20MM)	1-C13	<u>1-27</u>	27	CLIP, CABLE (14MM)	1-F3	<u>2-41</u>	40
CIRCLIP (OUTER) (22MM)	1-C15	<u>1-31</u>	14	CLIP, CABLE (15MM)	1-G11	<u>2-89</u>	26
CIRCLIP, PISTON	1-F2	<u>2-39</u>	24	CLIP, CABLE (25MM)	1-G9	<u>2-85</u>	20
CIRCLIP, RR. MASTER CYLINDER	1-F2	<u>2-38</u>	10		1-G11	<u>2-89</u>	27
CIRCUIT ASSY. (WINKER RELAY)	1-E2	<u>2-7</u>	6	CLIP, CABLE (30MM)	1-G11	<u>2-89</u>	28
CLAMP	1-E2	<u>2-6</u>	2	CLIP, CLUTCH CENTER	1-C8	<u>1-17</u>	17
	1-E3	<u>2-8</u>	11		1-C9	<u>1-19</u>	17
CLAMP A, BRAKE HOSE	1-E6	<u>2-15</u>	23	CLIP, CONNECTOR (BROWN)	1-G12	<u>2-91</u>	23
CLAMP A, RR. BRAKE HOSE	1-F3	<u>2-40</u>	1	CLIP, ENGINE KILL SWITCH CORD	1-F6	<u>2-46</u>	14
CLAMP B, BRAKE HOSE	1-E6	<u>2-15</u>	22	CLIP, INJECTOR	1-D8	<u>1-49</u>	2
CLAMP B, RR. BRAKE HOSE	1-F3	<u>2-40</u>	2	CLIP, MOUL (LOWER)	1-I4	<u>2-139</u>	48
CLAMP, BRAKE HOSE	1-E6	<u>2-15</u>	22	CLIP, OIL DRAIN TUBE	1-F12	<u>2-58</u>	1
	1-E6	<u>2-15</u>	23	CLIP, PANEL FIXING	1-G15	<u>2-97</u>	30
CLAMP, BRAKE PIPE (6.8)	1-F3	<u>2-41</u>	37	CLIP, PANEL FIXING *NH1* (BLACK)	1-G9	<u>2-85</u>	21
CLAMP, BRAKE PIPE (6.8X2)	1-F3	<u>2-41</u>	35		1-G13	<u>2-93</u>	32
CLAMP, BRAKE PIPE (6.8X3)	1-F3	<u>2-41</u>	36		1-G14	<u>2-94</u>	12
CLAMP, BRAKE PIPE (7.0X2)	1-F3	<u>2-41</u>	38		1-H8	<u>2-114</u>	28
CLAMP C, RR. BRAKE HOSE	1-F3	<u>2-40</u>	3		1-H9	<u>2-116</u>	30
CLAMP D, RR. BRAKE HOSE	1-F3	<u>2-40</u>	5	CLIP, PULSER WIRE	1-C7	<u>1-14</u>	11
CLAMP, FUEL HOSE (D10.5)	1-D8	<u>1-48</u>	20		1-H10	<u>2-119</u>	1
CLAMP, HARNESS	1-F3	<u>2-41</u>	39	CLIP, RETURN HOSE	1-G10	<u>2-86</u>	12
CLAMP, HOSE (24-32)	1-D6	<u>1-44</u>	12	CLIP, SADDLEBAG	1-I4	<u>2-139</u>	49
CLAMP, IGNITION WIRE	1-C1	<u>1-2</u>	10	CLIP, SPLASH	1-E2	<u>2-6</u>	10
CLAMP, L. CABLE	1-G10	<u>2-86</u>	2		1-E12	<u>2-26</u>	17
CLAMP, MASTER CYLINDER OIL HOSE	1-F2	<u>2-38</u>	9		1-H2	<u>2-102</u>	44
CLAMP, PIPE	1-E6	<u>2-14</u>	1		1-H4	<u>2-106</u>	53
	1-E6	<u>2-14</u>	2		1-H7	<u>2-113</u>	26
CLAMP, R. CABLE	1-G10	<u>2-86</u>	1		1-I8	<u>2-146</u>	20
CLAMP, R. RADIATOR HOSE	1-D6	<u>1-44</u>	7	CLIP, SUB-TANK HOSE	1-F12	<u>2-58</u>	16
	1-G13	<u>2-92</u>	14		1-F13	<u>2-60</u>	1
CLAMP, RADIATOR HOSE	1-G13	<u>2-93</u>	22	CLIP, SUB-WIRE	1-G11	<u>2-88</u>	14
	1-G13	<u>2-93</u>	31	CLIP, THROTTLE WIRE	1-G4	<u>2-75</u>	1
CLAMP, TUBE	1-C8	<u>1-16</u>	9	CLIP (TREE)	1-G11	<u>2-88</u>	22
CLAMP, TUBE (D12)	1-D8	<u>1-48</u>	18	CLIP, TUBE	1-I4	<u>2-139</u>	39
CLAMP, WATER HOSE	1-D6	<u>1-44</u>	5	CLIP, TUBE (10.5MM)	1-D8	<u>1-48</u>	20
	1-G13	<u>2-93</u>	25	CLIP, TUBE (B10)	1-G13	<u>2-93</u>	34
	1-G13	<u>2-93</u>	31	CLIP, TUBE (B12)	1-G13	<u>2-93</u>	33
CLAMP, WATER HOSE (25MM)	1-D6	<u>1-44</u>	3		1-G13	<u>2-93</u>	39
CLAMP, WIRE	1-E5	<u>2-12</u>	27	CLIP, WIRE HARNESS	1-F3	<u>2-41</u>	45
CLAMP, WIRE (A)	1-E4	<u>2-11</u>	8		1-H14	<u>2-127</u>	62
CLAMP, WIRE (AUDIO)	1-E5	<u>2-12</u>	25	CLUTCH OUTER	1-C8	<u>1-17</u>	1
CLAMP, WIRE (B)	1-E4	<u>2-11</u>	12		1-C9	<u>1-19</u>	1
CLAMP, WIRE (D)	1-E4	<u>2-11</u>	13	CLUTCH OUTER, STARTER	1-C14	<u>1-29</u>	8
CLAMP, WIRE (UPPER)	1-E5	<u>2-12</u>	26	COIL, IGNITION	1-G10	<u>2-86</u>	3
CLIP	1-G12	<u>2-91</u>	22	COLLAR	1-E1	<u>2-4</u>	9
CLIP (4X50)	1-I8	<u>2-147</u>	10		1-G14	<u>2-94</u>	1
				COLLAR (15X20)	1-D1	<u>1-35</u>	28

DESCRIPTION INDEX

Description	Grid	Page	Ref	Description	Grid	Page	Ref
COLLAR (16X18X10)	1-C16	1-32	10	COVER A, R. ARMREST	1-H13	2-125	42
COLLAR (22X26X27.6)	1-C15	1-31	6	COVER, AIR CLEANER	1-F12	2-58	3
COLLAR (28MM)	1-D4	1-40	14	COVER ASSY., COMBINATION SWITCH	1-E2	2-6	6
COLLAR (32MM)	1-D4	1-40	11	COVER B, L. ARMREST *NH1* (BLACK)	1-H14	2-126	49
COLLAR A	1-H9	2-116	31	COVER B, R. ARMREST *NH1* (BLACK)	1-H13	2-125	43
COLLAR A, CUSHION ARM	1-G4	2-75	4	COVER, BATTERY CABLE	1-G9	2-84	12
COLLAR, ADJUSTING LEVER	1-H1	2-101	15	COVER, BATTERY TERMINAL	1-G11	2-88	12
	1-H3	2-105	16	COVER, CLUTCH	1-C8	1-16	2
COLLAR B, SPRING	1-E13	2-28	28	COVER, COMBINATION SWITCH TOP	1-E9	2-20	1
COLLAR C, CUSHION ARM	1-G4	2-75	5	COVER D, MAGNETIC SWITCH (BLUE)	1-G9	2-84	5
COLLAR C, SHOCK ABSORBER ARM	1-G4	2-75	7	COVER, FR.	1-C7	1-14	4
COLLAR, CANISTER MOUNT	1-C14	1-28	1	COVER, FR. FORK	1-E11	2-25	6
COLLAR, CONNECTING ROD PIVOT	1-G4	2-75	3	COVER, FUEL PUMP	1-F11	2-56	7
COLLAR, COWL SETTING (LOWER)	1-C1	1-3	24	COVER, GARNISH	1-H1	2-100	4
COLLAR, FR. AXLE DISTANCE	1-F1	2-36	10		1-H3	2-104	4
COLLAR, FR. BRAKE HOSE	1-E6	2-14	12	COVER, GRIP CANCEL SWITCH	1-I8	2-147	4
COLLAR, FR. FENDER	1-H1	2-100	2	COVER, HANDLE CENTER	1-E9	2-20	14
	1-H3	2-104	2	COVER, L. BUTTON	1-H9	2-116	17
COLLAR, FR. FENDER SETTING	1-H5	2-108	2	COVER, L. CYLINDER HEAD	1-C1	1-2	6
	1-H10	2-118	1	COVER, L. CYLINDER HEAD SIDE	1-C1	1-2	7
COLLAR, L. CALIPER BRACKET	1-E16	2-35	20	COVER, L. ENGINE SIDE	1-I6	2-143	9
COLLAR, L. FR. ENGINE HANGER	1-G3	2-72	17	COVER, L. FR. FENDER	1-E11	2-25	10
COLLAR, L. FR. WHEEL SIDE	1-F1	2-36	8	COVER, L. FR. (LOWER) (INNER)	1-C2	1-5	14
COLLAR, LOST MOTION SPRING	1-C13	1-26	10	COVER, L. HANDLE	1-E9	2-20	13
COLLAR, MAIN STAND	1-G2	2-71	3	COVER, L. INJECTION	1-C1	1-2	16
COLLAR, MUFFLER SETTING	1-F15	2-65	27	COVER, L. PILLION STEP HOLDER *NH454M*			
	1-F15	2-65	30	(ECLIPSE SILVER METALLIC)	1-G14	2-95	9
COLLAR, PIVOT	1-E12	2-27	4	COVER, L. PILLION STEP (LOWER) *NH454M*			
COLLAR, POCKET ARM PIVOT	1-H8	2-115	15	(ECLIPSE SILVER METALLIC)	1-G2	2-70	19
COLLAR, R. FR. WHEEL SIDE	1-F1	2-36	7	COVER, L. PIVOT PLATE *NH248R* (GRAY)	1-G14	2-95	7
COLLAR, R. MAIN STAND	1-G3	2-72	18	COVER, L. POCKET	1-H9	2-116	18
COLLAR, RADIATOR SETTING	1-H15	2-128	1	COVER, L. SADDLEBAG CATCH	1-I5	2-141	8
COLLAR, RESERVE TANK SETTING	1-I9	2-148	8	COVER, L. SHELTER (INNER)	1-F9	2-53	21
COLLAR, REVERSE LEVER SPRING	1-C13	1-26	11	COVER, L. SPEAKER	1-E2	2-6	5
COLLAR, RR. FENDER	1-F11	2-56	16	COVER, L. TRUNK LIGHT	1-H13	2-125	21
COLLAR, SADDLEBAG MOUNTING	1-I4	2-139	45	COVER, LENS	1-F10	2-54	30
COLLAR, SEAT MOUNTING	1-F10	2-55	8	COVER (LOWER)	1-G11	2-89	42
COLLAR, SENSER SUPPORT	1-E10	2-22	13	COVER, R. CYLINDER HEAD	1-C1	1-2	1
COLLAR, SPLINE (30X14)	1-D4	1-40	12	COVER, R. CYLINDER HEAD SIDE	1-C1	1-2	2
COLLAR, SPRING	1-E12	2-27	8	COVER, R. ENGINE SIDE	1-I6	2-143	6
COLLAR, STEP RUBBER SETTING	1-H1	2-100	1	COVER, R. FR. FENDER	1-E11	2-25	3
	1-H3	2-104	1	COVER, R. FR. (LOWER) (INNER)	1-C2	1-5	13
COLLAR, TENSIONER PIVOT	1-C5	1-10	8	COVER, R. HANDLE	1-E9	2-20	12
COLLAR, TRUNK MOUNTING	1-H14	2-127	60	COVER, R. INJECTION	1-C1	1-2	13
CONNECTOR	1-F2	2-38	3	COVER, R. PILLION STEP HOLDER *NH454M*			
CONNECTOR, FR. HOLDER	1-I7	2-145	9	(ECLIPSE SILVER METALLIC)	1-G14	2-95	8
CONNECTOR, RR. HOLDER	1-I7	2-145	10	COVER, R. PILLION STEP (LOWER) *NH454M*			
CONTROL UNIT, TRUNK LOCK & OPEN	1-G12	2-90	9	(ECLIPSE SILVER METALLIC)	1-G1	2-69	12
CONTROLLER, AUTO CRUISE	1-G12	2-90	4	COVER, R. PIVOT PLATE *NH248R* (GRAY)	1-G14	2-95	6
CORD (AUX)	1-I7	2-145	8	COVER, R. POCKET	1-H8	2-115	13
COTTER, VALVE	1-C3	1-6	10	COVER, R. SADDLEBAG CATCH	1-I5	2-141	6
COUNTERSHAFT	1-D4	1-40	6	COVER, R. SHELTER (INNER)	1-F9	2-53	20
COVER	1-F10	2-54	31	COVER, R. SPEAKER	1-E2	2-6	4
COVER A, L. ARMREST	1-H14	2-126	48	COVER, R. TRUNK LIGHT	1-H13	2-125	20
COVER A, MAGNETIC SWITCH (BLACK)	1-G9	2-84	4	COVER, REED VALVE	1-D1	1-34	7
				COVER, RUBBER	1-E1	2-4	2

DESCRIPTION INDEX

Description	Grid	Page	Ref	Description	Grid	Page	Ref
COVER SET, L. SIDE *NH1Z* (BLACK-Z)	1-F14	2-62	8	COVER, TRUNK (LOWER) *R259P* (ILLUSION RED) . .	1-H11	2-121	13
COVER SET, L. SIDE *NH469M* (STREAM SILVER METALLIC)	1-F14	2-63	8	COVER, TRUNK (LOWER) *R274M* (DURANGO RED METALLIC)	1-H12	2-122	13
COVER SET, L. SIDE *P44P* (PEARL CHROMIUM PURPLE)	1-F14	2-63	8	COVER, TRUNK (LOWER) *R288* (FLARE RED)	1-H12	2-122	13
COVER SET, L. SIDE *PB304P* (PEARL APOLLO BLUE)	1-F14	2-62	8	COVER, TRUNK (LOWER) *RP166M* (KELLY MAGENTA METALLIC)	1-H12	2-122	13
COVER SET, L. SIDE *R259P* (ILLUSION RED)	1-F14	2-62	8	COVER, TRUNK (LOWER) *Y130P* (PEARL HOT ROD YELLOW)	1-H11	2-121	13
COVER SET, L. SIDE *R274M* (DURANGO RED METALLIC)	1-F14	2-63	8	COVER, TRUNK (LOWER) *Y181P* (PEARL CHALLENGER BROWN)	1-H12	2-122	13
COVER SET, L. SIDE *R287M* (BLOODSTONE RED METALLIC)	1-F14	2-63	8	COVER, TRUNK (LOWER) *YR232P* (PEARL SUNBURST ORANGE)	1-H11	2-121	13
COVER SET, L. SIDE *R288* (FLARE RED)	1-F14	2-63	8	COVER, TRUNK (LOWER) *YR236M* (JUPITER ORANGE METALLIC)	1-H12	2-122	13
COVER SET, L. SIDE *RP166M* (KELLY MAGENTA METALLIC)	1-F14	2-63	8	COVER (UPPER)	1-G11	2-88	18
COVER SET, L. SIDE *Y130P* (PEARL HOT ROD YELLOW)	1-F14	2-62	8		1-G11	2-89	41
COVER SET, L. SIDE *Y181P* (PEARL CHALLENGER BROWN)	1-F14	2-63	8	COVER, WATER PUMP	1-C6	1-12	3
COVER SET, L. SIDE *YR232P* (PEARL SUNBURST ORANGE)	1-F14	2-63	8	COVER, WELD BEAD *NH466M* (R/L) (PRESTO SILVER METALLIC)	1-G15	2-96	28
COVER SET, L. SIDE *YR236M* (JUPITER ORANGE METALLIC)	1-F14	2-63	8		1-G15	2-97	29
COVER SET, R. SIDE *NH1Z* (BLACK-Z)	1-F13	2-61	4	COWL, CENTER (INNER) *NH1Z* (BLACK-Z)	1-H7	2-112	13
COVER SET, R. SIDE *NH469M* (STREAM SILVER METALLIC)	1-F13	2-61	4	COWL, FR. CENTER *NH1Z* (BLACK-Z)	1-H5	2-108	3
COVER SET, R. SIDE *P44P* (PEARL CHROMIUM PURPLE)	1-F13	2-61	4	COWL, FR. CENTER *NH469M* (STREAM SILVER METALLIC)	1-H5	2-108	3
COVER SET, R. SIDE *PB304P* (PEARL APOLLO BLUE)	1-F13	2-61	4	COWL, FR. CENTER *P44P* (PEARL CHROMIUM PURPLE)	1-H5	2-108	3
COVER SET, R. SIDE *R259P* (ILLUSION RED)	1-F13	2-61	4	COWL, FR. CENTER *PB304P* (PEARL APOLLO BLUE)	1-H5	2-108	3
COVER SET, R. SIDE *R274M* (DURANGO RED METALLIC)	1-F13	2-61	4	COWL, FR. CENTER *R259P* (ILLUSION RED)	1-H5	2-108	3
COVER SET, R. SIDE *R288* (FLARE RED)	1-F14	2-62	4	COWL, FR. CENTER *R274M* (DURANGO RED METALLIC)	1-H5	2-108	3
COVER SET, R. SIDE *RP166M* (KELLY MAGENTA METALLIC)	1-F14	2-62	4	COWL, FR. CENTER *R288* (FLARE RED)	1-H5	2-109	3
COVER SET, R. SIDE *Y130P* (PEARL HOT ROD YELLOW)	1-F13	2-61	4	COWL, FR. CENTER *RP166M* (KELLY MAGENTA METALLIC)	1-H5	2-108	3
COVER SET, R. SIDE *Y181P* (PEARL CHALLENGER BROWN)	1-F14	2-62	4	COWL, FR. CENTER *Y130P* (PEARL HOT ROD YELLOW)	1-H5	2-108	3
COVER SET, R. SIDE *YR232P* (PEARL SUNBURST ORANGE)	1-F13	2-61	4	COWL, FR. CENTER *Y181P* (PEARL CHALLENGER BROWN)	1-H5	2-109	3
COVER SET, R. SIDE *YR236M* (JUPITER ORANGE METALLIC)	1-F13	2-61	4	COWL, FR. CENTER *YR232P* (PEARL SUNBURST ORANGE)	1-H5	2-108	3
COVER, STARTER MOTOR TERMINAL	1-G9	2-84	3	COWL, FR. CENTER *YR236M* (JUPITER ORANGE METALLIC)	1-H5	2-108	3
COVER SUB-ASSY., FINAL GEAR	1-F6	2-47	8	COWL, FR. (LOWER) *NH168M* (VERNIER GRAY METALLIC)	1-H6	2-111	12
COVER, TRANSMISSION	1-C7	1-14	2	COWL, L. (INNER) *NH1Z* (BLACK-Z)	1-H7	2-113	15
COVER, TRUNK CATCH	1-H13	2-125	24	COWL, L. (INNER) *NH469M* (STREAM SILVER METALLIC)	1-H7	2-113	15
COVER, TRUNK (INNER)	1-H13	2-125	17	COWL, L. (INNER) *P44P* (PEARL CHROMIUM PURPLE)	1-H7	2-113	15
COVER, TRUNK (LOWER) *NH1Z* (BLACK-Z)	1-H11	2-121	13	COWL, L. (INNER) *PB304P* (PEARL APOLLO BLUE) .	1-H7	2-113	15
COVER, TRUNK (LOWER) *NH469M* (STREAM SILVER METALLIC)	1-H11	2-121	13	COWL, L. (INNER) *R259P* (ILLUSION RED)	1-H7	2-113	15
COVER, TRUNK (LOWER) *P44P* (PEARL CHROMIUM PURPLE)	1-H12	2-122	13	COWL, L. (INNER) *R274M* (DURANGO RED METALLIC)	1-H7	2-113	15
COVER, TRUNK (LOWER) *PB304P* (PEARL APOLLO BLUE)	1-H11	2-121	13	COWL, L. (INNER) *R288* (FLARE RED)	1-H7	2-113	15
				COWL, L. (INNER) *RP166M* (KELLY MAGENTA METALLIC)	1-H7	2-113	15

DESCRIPTION INDEX

Description	Grid	Page	Ref	Description	Grid	Page	Ref
COWL, L. (INNER) *Y130P* (PEARL HOT ROD YELLOW)	1-H7	2-113	15	COWL, R. SIDE *RP166M* (KELLY MAGENTA METALLIC)	1-H5	2-109	4
COWL, L. (INNER) *Y181P* (PEARL CHALLENGER BROWN)	1-H7	2-113	15	COWL, R. SIDE *Y130P* (PEARL HOT ROD YELLOW)	1-H5	2-109	4
COWL, L. (INNER) *YR232P* (PEARL SUNBURST ORANGE)	1-H7	2-113	15	COWL, R. SIDE *Y181P* (PEARL CHALLENGER BROWN)	1-H5	2-109	4
COWL, L. (INNER) *YR236M* (JUPITER ORANGE METALLIC)	1-H7	2-113	15	COWL, R. SIDE *YR232P* (PEARL SUNBURST ORANGE)	1-H5	2-109	4
COWL, L. SIDE *NH1Z* (BLACK-Z)	1-H6	2-110	8	COWL, R. SIDE *YR236M* (JUPITER ORANGE METALLIC)	1-H5	2-109	4
COWL, L. SIDE *NH469M* (STREAM SILVER METALLIC)	1-H6	2-110	8	CRANKSHAFT	1-D3	1-39	10
COWL, L. SIDE *P44P* (PEARL CHROMIUM PURPLE)	1-H6	2-111	8	CUP, MASTER CYLINDER OIL	1-F2	2-38	6
COWL, L. SIDE *PB304P* (PEARL APOLLO BLUE)	1-H6	2-110	8	CUP, PISTON	1-C7	1-14	9
COWL, L. SIDE *R259P* (ILLUSION RED)	1-H6	2-110	8	CUSHION ASSY., RR.	1-G4	2-75	2
COWL, L. SIDE *R274M* (DURANGO RED METALLIC)	1-H6	2-111	8	CUSHION, FR. FUEL TANK	1-G14	2-95	1
COWL, L. SIDE *R288* (FLARE RED)	1-H6	2-111	8	CUSHION, FUEL TANK CENTER	1-G14	2-95	2
COWL, L. SIDE *RP166M* (KELLY MAGENTA METALLIC)	1-H6	2-111	8	CUSHION, L. ARMREST *NH1* (BLACK)	1-H14	2-126	50
COWL, L. SIDE *Y130P* (PEARL HOT ROD YELLOW)	1-H6	2-110	8	CUSHION, R. ARMREST *NH1* (BLACK)	1-H13	2-125	44
COWL, L. SIDE *Y181P* (PEARL CHALLENGER BROWN)	1-H6	2-111	8	CUSHION, REVERSE REGULATOR	1-G12	2-90	1
COWL, L. SIDE *YR232P* (PEARL SUNBURST ORANGE)	1-H6	2-110	8	CUSHION, RR. FUEL TANK	1-F11	2-56	10
COWL, L. SIDE *YR236M* (JUPITER ORANGE METALLIC)	1-H6	2-111	8	CYLINDER ASSY., CLUTCH SLAVE	1-C7	1-14	6
COWL, R. (INNER) *NH1Z* (BLACK-Z)	1-H7	2-112	14	CYLINDER HEAD ASSY., L.	1-C2	1-4	2
COWL, R. (INNER) *NH469M* (STREAM SILVER METALLIC)	1-H7	2-112	14	CYLINDER HEAD ASSY., R.	1-C2	1-4	1
COWL, R. (INNER) *P44P* (PEARL CHROMIUM PURPLE)	1-H7	2-112	14	(D)			
COWL, R. (INNER) *PB304P* (PEARL APOLLO BLUE)	1-H7	2-112	14				
COWL, R. (INNER) *R259P* (ILLUSION RED)	1-H7	2-112	14	DAMPER, FR.	1-E13	2-28	19
COWL, R. (INNER) *R274M* (DURANGO RED METALLIC)	1-H7	2-112	14	DAMPER, FR. POCKET	1-H9	2-116	24
COWL, R. (INNER) *R288* (FLARE RED)	1-H7	2-113	14	DAMPER, OPENNER	1-I4	2-139	34
COWL, R. (INNER) *RP166M* (KELLY MAGENTA METALLIC)	1-H7	2-112	14	DAMPER, TRUNK POCKET	1-H13	2-125	31
COWL, R. (INNER) *Y130P* (PEARL HOT ROD YELLOW)	1-H7	2-112	14	DIAGRAM, VACUUM HOSE ROUTING	1-I10	2-150	2
COWL, R. (INNER) *Y181P* (PEARL CHALLENGER BROWN)	1-H7	2-113	14	DIAPHRAGM	1-F2	2-38	17
COWL, R. (INNER) *YR232P* (PEARL SUNBURST ORANGE)	1-H7	2-112	14	DIAPHRAGM (NISSIN)	1-E7	2-16	9
COWL, R. (INNER) *YR236M* (JUPITER ORANGE METALLIC)	1-H7	2-112	14		1-E8	2-18	14
COWL, R. SIDE *NH1Z* (BLACK-Z)	1-H5	2-109	4	DIODE ASSY.	1-G10	2-87	4
COWL, R. SIDE *NH469M* (STREAM SILVER METALLIC)	1-H5	2-109	4	DIODE ASSY., CONNECTOR (2P)	1-G11	2-89	36
COWL, R. SIDE *P44P* (PEARL CHROMIUM PURPLE)	1-H5	2-109	4	DIPSTICK, OIL	1-C12	1-24	1
COWL, R. SIDE *PB304P* (PEARL APOLLO BLUE)	1-H5	2-109	4	DISK A, CLUTCH FRICTION	1-C8	1-17	7
COWL, R. SIDE *R259P* (ILLUSION RED)	1-H5	2-109	4		1-C9	1-19	7
COWL, R. SIDE *R274M* (DURANGO RED METALLIC)	1-H5	2-109	4	DISK B, CLUTCH FRICTION	1-C8	1-17	6
COWL, R. SIDE *R288* (FLARE RED)	1-H5	2-109	4		1-C9	1-19	6
				DISK, CLUTCH FRICTION	1-C8	1-17	5
					1-C9	1-19	5
				DISK, L. FR. BRAKE	1-F1	2-37	15
				DISK, R. FR. BRAKE	1-F1	2-37	14
				DISK, RR. BRAKE	1-F6	2-46	9
				DRUM ASSY., GEARSHIFT	1-D5	1-42	5
				DRUM, REVERSE	1-C13	1-26	15
				DUCT, L. AIR	1-H6	2-111	10
				DUCT, L. AIR CLEANER IN.	1-F12	2-58	12
				DUCT, L. AIR (LOWER)	1-H8	2-115	8
				DUCT, L. AIR (UPPER)	1-H8	2-115	6
				DUCT, L. SIDE COWL	1-H6	2-111	11
				DUCT, R. AIR	1-H6	2-110	6
				DUCT, R. AIR CLEANER IN.	1-F12	2-58	10
				DUCT, R. AIR (LOWER)	1-H8	2-115	7
				DUCT, R. AIR (UPPER)	1-H8	2-115	5

DESCRIPTION INDEX

Description	Grid	Page	Ref	Description	Grid	Page	Ref
DUCT, R. SIDE COWL	1-H6	2-110	7	FENDER A, FR. *P44P* (PEARL CHROMIUM			
DUST SEAL	1-E13	2-29	39	PURPLE)	1-E11	2-24	2
DUST SEAL (17X24X5) (ARAI)	1-G5	2-76	22	FENDER A, FR. *PB304P* (PEARL APOLLO BLUE)	1-E11	2-24	2
DUST SEAL (20X26X4.5) (ARAI)	1-G5	2-76	21	FENDER A, FR. *R259P* (ILLUSION RED)	1-E11	2-24	2
DUST SEAL (28X42X8) (NOK)	1-F1	2-37	21	FENDER A, FR. *R274M* (DURANGO RED			
DUST SEAL (30X47X8)	1-F1	2-37	20	METALLIC)	1-E11	2-24	2
DUST SEAL, BRAKE CAM	1-E12	2-27	3	FENDER A, FR. *R288* (FLARE RED)	1-E11	2-24	2
DUST SEAL, STEERING HEAD (ARAI)	1-E10	2-22	6	FENDER A, FR. *RP166M* (KELLY MAGENTA			
	1-E10	2-22	7	METALLIC)	1-E11	2-24	2
				FENDER A, FR. *Y130P* (PEARL HOT ROD YELLOW)	1-E11	2-24	2
				FENDER A, FR. *Y181P* (PEARL CHALLENGER			
				BROWN)	1-E11	2-25	2
				FENDER A, FR. *YR232P* (PEARL SUNBURST			
				ORANGE)	1-E11	2-24	2
				FENDER A, FR. *YR236M* (JUPITER ORANGE			
				METALLIC)	1-E11	2-24	2
				FENDER A, RR. *NH1Z* (BLACK-Z)	1-G5	2-77	2
				FENDER A, RR. *NH469M* (STREAM SILVER			
				METALLIC)	1-G5	2-77	2
				FENDER A, RR. *P44P* (PEARL CHROMIUM			
				PURPLE)	1-G5	2-77	2
				FENDER A, RR. *PB304P* (PEARL APOLLO BLUE)	1-G5	2-77	2
				FENDER A, RR. *R259P* (ILLUSION RED)	1-G5	2-77	2
				FENDER A, RR. *R274M* (DURANGO RED			
				METALLIC)	1-G5	2-77	2
				FENDER A, RR. *R288* (FLARE RED)	1-G5	2-77	2
				FENDER A, RR. *RP166M* (KELLY MAGENTA			
				METALLIC)	1-G5	2-77	2
				FENDER A, RR. *Y130P* (PEARL HOT ROD YELLOW)	1-G5	2-77	2
				FENDER A, RR. *Y181P* (PEARL CHALLENGER			
				BROWN)	1-G6	2-78	2
				FENDER A, RR. *YR232P* (PEARL SUNBURST			
				ORANGE)	1-G5	2-77	2
				FENDER A, RR. *YR236M* (JUPITER ORANGE			
				METALLIC)	1-G5	2-77	2
				FENDER B, FR. *NH1Z* (BLACK-Z)	1-E11	2-25	4
				FENDER B, FR. *NH469M* (STREAM SILVER			
				METALLIC)	1-E11	2-25	4
				FENDER B, FR. *P44P* (PEARL CHROMIUM			
				PURPLE)	1-E11	2-25	4
				FENDER B, FR. *PB304P* (PEARL APOLLO BLUE)	1-E11	2-25	4
				FENDER B, FR. *R259P* (ILLUSION RED)	1-E11	2-25	4
				FENDER B, FR. *R274M* (DURANGO RED			
				METALLIC)	1-E11	2-25	4
				FENDER B, FR. *R288* (FLARE RED)	1-E11	2-25	4
				FENDER B, FR. *RP166M* (KELLY MAGENTA			
				METALLIC)	1-E11	2-25	4
				FENDER B, FR. *Y130P* (PEARL HOT ROD YELLOW)	1-E11	2-25	4
				FENDER B, FR. *Y181P* (PEARL CHALLENGER			
				BROWN)	1-E11	2-25	4
				FENDER B, FR. *YR232P* (PEARL SUNBURST			
				ORANGE)	1-E11	2-25	4
				FENDER B, FR. *YR236M* (JUPITER ORANGE			
				METALLIC)	1-E11	2-25	4
				FENDER B, RR.	1-G6	2-78	3
				FENDER SET, FR. (TYPE1)	1-E11	2-25	9

(E)

(F)

DESCRIPTION INDEX

Description	Grid	Page	Ref	Description	Grid	Page	Ref
FENDER SET, FR. (TYPE2)	1-E11	2-25	9	GASKET, BASE	1-F11	2-56	8
FENDER SET, L. FR.	1-E12	2-26	13	GASKET, BREATHER PLATE	1-C12	1-24	8
FENDER SET, L. FR. (TYPE1)	1-E12	2-26	13	GASKET, CLUTCH COVER	1-C8	1-16	1
FENDER SET, L. FR. (TYPE2)	1-E12	2-26	13		1-D10	1-52	1
FENDER SET, R. FR.	1-E11	2-25	9	GASKET, EX. PIPE	1-D9	1-50	1
FILTER, OIL (TOYO ROKI)	1-D1	1-34	2		1-F15	2-64	5
FLANGE, CAM SPROCKET	1-C5	1-10	3	GASKET, FR. COVER	1-C7	1-14	5
FLANGE, FINAL GEAR SIDE	1-F6	2-47	12		1-D10	1-52	1
FLOAT, FR. MASTER CYLINDER (NISSIN)	1-E7	2-16	10	GASKET, FUEL TRAY	1-F11	2-57	18
	1-E8	2-18	15	GASKET, FUEL UNIT	1-F11	2-56	9
FORK ASSY., L. FR.	1-E13	2-28	27	GASKET, IN. MANIFOLD	1-C2	1-4	10
FORK ASSY., R. FR.	1-E12	2-27	5		1-D9	1-50	1
FORK, CENTER GEARSHIFT	1-D5	1-42	2	GASKET, L. CYLINDER HEAD	1-C2	1-4	5
FORK, FR. GEARSHIFT	1-D5	1-42	1		1-D9	1-50	1
FRAME *NH456M* (IO SILVER METALLIC)	1-G14	2-95	3	GASKET, L. CYLINDER HEAD COVER	1-C1	1-2	9
FUEL UNIT SET	1-F11	2-56	13		1-D9	1-50	1
FUNNEL, L. AIR	1-F12	2-58	8	GASKET, LICENSE LIGHT SEAL	1-G8	2-83	10
FUNNEL, R. AIR	1-F12	2-58	7	GASKET, OIL STRAINER	1-C16	1-32	7
FUSE, BLADE (30A)	1-G11	2-89	35		1-D10	1-52	2
FUSE, BLADE (5A) (MINI)	1-G11	2-89	31	GASKET, PROTECTOR	1-C14	1-28	10
FUSE, BLOCK (100A)	1-G11	2-89	38		1-F15	2-64	7
FUSE, BLOCK (70A)	1-G11	2-89	37		1-F16	2-67	53
FUSE F (10A) (MINI)	1-G11	2-89	32	GASKET, R. CYLINDER HEAD	1-C2	1-4	4
FUSE F (15A) (MINI)	1-G11	2-89	33		1-D9	1-50	1
FUSE F (20A) (MINI)	1-G11	2-89	34	GASKET, R. CYLINDER HEAD COVER	1-C1	1-2	4
FUSE F (7.5A) (MINI)	1-G11	2-89	45		1-D9	1-50	1
(G)				GASKET, ROTARY AIR CONTROL VALVE	1-D7	1-46	8
					1-D9	1-50	1
GARNISH SET, SCREEN *NH1Z* (BLACK-Z)	1-H1	2-100	7	GASKET, RR. CASE	1-C12	1-24	3
GARNISH SET, SCREEN *NH1Z* (WL) (BLACK-Z)	1-H3	2-104	7		1-D10	1-52	1
GARNISH SET, SCREEN *NH469M* (STREAM SILVER METALLIC)	1-H1	2-100	7	GASKET SHEET KIT A	1-D9	1-50	1
GARNISH SET, SCREEN *P44P* (PEARL CHROMIUM PURPLE)	1-H1	2-101	7	GASKET SHEET KIT B	1-D10	1-52	1
GARNISH SET, SCREEN *PB304P* (PEARL APOLLO BLUE)	1-H1	2-100	7	GASKET, TENSIONER LIFTER	1-C5	1-10	10
GARNISH SET, SCREEN *R259P* (ILLUSION RED) ...	1-H1	2-100	7		1-D9	1-50	1
GARNISH SET, SCREEN *R274M* (DURANGO RED METALLIC)	1-H1	2-101	7	GASKET, TRANSMISSION COVER	1-C7	1-14	3
GARNISH SET, SCREEN *R274M* (WL) (DURANGO RED METALLIC)	1-H3	2-104	7		1-D10	1-52	1
GARNISH SET, SCREEN *R288* (WL) (FLARE RED) ..	1-H3	2-104	7	GASKET, WATER PUMP COVER	1-C6	1-12	4
GARNISH SET, SCREEN *RP166M* (WL) (KELLY MAGENTA METALLIC)	1-H3	2-104	7		1-D9	1-50	1
GARNISH SET, SCREEN *Y130P* (PEARL HOT ROD YELLOW)	1-H1	2-100	7	GAUGE, FEELER (0.7)	1-G16	2-98	3
GARNISH SET, SCREEN *Y181P* (WL) (PEARL CHALLENGER BROWN)	1-H3	2-104	7	GEAR, A.C. GENRATOR DRIVE (72T)	1-C14	1-29	1
GARNISH SET, SCREEN *YR232P* (PEARL SUNBURST ORANGE)	1-H1	2-100	7	GEAR ASSY.	1-C11	1-22	12
GARNISH SET, SCREEN *YR236M* (JUPITER ORANGE METALLIC)	1-H1	2-101	7	GEAR ASSY., ALTERNATOR DRIVEN (28T)	1-C14	1-29	2
GASKET B, MUFFLER	1-D9	1-50	1	GEAR ASSY., FINAL	1-F6	2-47	3
	1-F15	2-65	22	GEAR, COUNTERSHAFT FIFTH (24T)	1-D4	1-41	17
				GEAR, COUNTERSHAFT FIRST (38T)	1-D4	1-40	7
				GEAR, COUNTERSHAFT FOURTH (27T)	1-D4	1-40	15
					1-D4	1-41	15
				GEAR, COUNTERSHAFT SECOND (32T)	1-D4	1-40	9
				GEAR, COUNTERSHAFT THIRD (31T)	1-D4	1-40	10
				GEAR, FINAL DRIVE (35T)	1-C15	1-31	1
				GEAR, FINAL DRIVEN (36T)	1-C15	1-31	2
				GEAR, MAINSHAFT FIFTH (35T)	1-D4	1-41	16
				GEAR, MAINSHAFT FIRST (16T)	1-D4	1-40	4
				GEAR, MAINSHAFT FOURTH (32T)	1-D4	1-40	13
				GEAR, MAINSHAFT SECOND & THIRD (22T,29T)	1-D4	1-40	8
				GEAR, PRIMARY DRIVE (49T)	1-C14	1-29	4

DESCRIPTION INDEX

Description	Grid	Page	Ref	Description	Grid	Page	Ref
GEAR, PRIMARY DRIVEN (78T)	1-C14	1-29	5	GUIDE, SENSOR WIRE	1-F1	2-36	1
GEAR, REVERSE DRIVEN (45T)	1-C15	1-31	9	GUIDE, SPRING	1-C8	1-17	10
GEAR, REVERSE IDLE (46T)	1-C13	1-26	5		1-C9	1-19	10
GEAR, REVERSE SHIFT (18T)	1-C13	1-26	7	GUIDE, STOPPER CABLE	1-H1	2-133	16
GEAR SET, FINAL	1-F6	2-47	6	GUIDE, THROTTLE CABLE	1-E9	2-21	29
GEAR, STARTER DRIVE (11T)	1-C13	1-26	3	GUIDE, VALVE (OS)	1-C2	1-4	3
GEAR, STARTER REDUCTION (17/18T)	1-C13	1-26	2				
GEAR, STARTING DRIVEN (46T)	1-C14	1-29	7				
GEAR, TRUNK POCKET DAMPER	1-H13	2-125	35				
GENERATOR ASSY., PULSE	1-C7	1-14	10				
GLASS ASSY.	1-E2	2-7	5				
GRILLE, CENTER FRESH AIR	1-H3	2-105	15				
GRILLE, L. RADIATOR	1-G13	2-92	13				
GRILLE, R. RADIATOR	1-G13	2-92	11				
GRIP	1-G16	2-99	17				
GRIP, L. HANDLE	1-E3	2-9	16				
	1-E5	2-12	36				
GRIP, L. PASSENGER *NH1* (BLACK)	1-F10	2-55	7				
GRIP, R.	1-E3	2-9	14				
	1-E5	2-12	34				
GRIP, R. HANDLE	1-E3	2-9	15				
	1-E5	2-12	35				
GRIP, R. PASSENGER *NH1* (BLACK)	1-F10	2-55	6				
GROMMET	1-E1	2-4	10				
	1-H3	2-105	20				
	1-I8	2-147	5				
GROMMET A, SIDE COVER	1-I6	2-143	11				
GROMMET, AIR CLEANER HOUSING	1-E2	2-6	7				
	1-F13	2-61	3				
	1-H1	2-101	31				
	1-H3	2-105	34				
	1-H9	2-116	28				
	1-I6	2-143	7				
	1-I6	2-143	8				
GROMMET, CATCH ROD	1-I5	2-141	10				
GROMMET, DRAIN HOLE (25MM)	1-I4	2-139	33				
GROMMET, MOTOR MOUNTING	1-G4	2-75	9				
GROMMET, MUFFLER COVER	1-F16	2-67	55				
GROMMET, RR. COVER	1-F13	2-61	2				
GROMMET, SIDE COVER	1-E3	2-8	12				
	1-F14	2-62	5				
	1-G15	2-96	27				
	1-H1	2-101	30				
	1-H3	2-105	35				
	1-I6	2-143	12				
GROMMET, TA SENSOR	1-F12	2-59	19				
GROMMET, WASHER HOLE	1-H9	2-117	37				
GUARD, L. ENGINE	1-I6	2-143	4				
GUARD, R. ENGINE	1-I6	2-143	3				
GUIDE, CAM CHAIN	1-C5	1-10	11				
GUIDE, FR. BRAKE HOSE	1-E9	2-20	6				
GUIDE, IGNITION WIRE	1-C1	1-2	11				
GUIDE, OIL PUMP CHAIN	1-C16	1-32	8				
GUIDE, RR. BRAKE HOSE	1-F3	2-40	4				
	1-F4	2-42	48				
					</		

DESCRIPTION INDEX

Description	Grid	Page	Ref	Description	Grid	Page	Ref
HOSE C, WATER	1-D6	1-44	10	(K)			
HOSE, CAP JOINT	1-G13	2-93	24	KEY (2X2X30)	1-D3	1-39	13
HOSE, CLUTCH	1-E8	2-18	5	KEY, BLANK	1-E9	2-20	5
HOSE, FUEL FEED	1-D7	1-47	1	KNOB ASSY., HELMET HOLDER	1-H10	2-119	3
	1-D7	1-47	11	KNOB (AUDIO)	1-I8	2-146	27
HOSE, FUEL RETURN	1-D7	1-47	8	(L)			
HOSE, L. DRAIN	1-G13	2-93	27	LABEL, ALTERNATOR	1-I10	2-150	1
HOSE, L. FR. RADIATOR	1-G13	2-92	16	LABEL, CARGO LIMIT (0.5KG)	1-I10	2-150	9
HOSE, L. RR. RADIATOR	1-G13	2-92	18	LABEL, CARGO LIMIT (2.0KG)	1-I10	2-150	8
HOSE, R. DRAIN	1-G13	2-93	26	LABEL, CARGO LIMIT (9.0KG)	1-I10	2-150	6
HOSE, R. FR. RADIATOR	1-G13	2-92	15	LABEL, COLOR *NH1* (TYPE1) (BLACK)	1-I10	2-151	11
HOSE, R. RR. RADIATOR	1-G13	2-92	17		1-I11	2-152	11
HOSE, RR. MASTER CYLINDER	1-F2	2-38	7		1-I11	2-153	11
HOSE, RR. RADIATOR	1-G13	2-93	19	LABEL, COLOR *NH469* (TYPE5) (METALLIC			
HOUSING, AIR CLEANER	1-F12	2-58	4	SILVER)	1-I10	2-151	11
HOUSING, L. COMBINATION LIGHT	1-G8	2-83	3		1-I11	2-152	11
HOUSING, L. TRUNK TAIL	1-G8	2-83	11	LABEL, COLOR *NHA29* (TYPE8) (ARCTIC WHITE) ..	1-I11	2-153	11
HOUSING, R. COMBINATION LIGHT	1-G8	2-83	2	LABEL, COLOR *P44P* (TYPE2) (PEARL CHROMIUM			
HOUSING, R. TRUNK TAIL	1-G8	2-83	4	PURPLE)	1-I10	2-151	11
(I)					1-I11	2-152	11
INJECTOR ASSY., FUEL	1-D8	1-49	1	LABEL, COLOR *PB304* (TYPE4) (PEARL APOLLO			
INNER, L. TRUNK POCKET	1-H13	2-125	37	BLUE)	1-I10	2-151	11
INNER LID, L. SADDLEBAG	1-I2	2-135	28	LABEL, COLOR *R259* (TYPE3) (PEARL CANYON			
INNER LID, R. SADDLEBAG	1-H15	2-129	8	RED)	1-I10	2-151	11
INNER LID, TRUNK	1-H11	2-120	8	LABEL, COLOR *R274* (TYPE3) (CANDY RED)	1-I11	2-152	11
INNER, R. TRUNK POCKET	1-H13	2-125	27		1-I11	2-153	11
INSULATOR, TERMINAL	1-C11	1-22	5	LABEL, COLOR *R288* (TYPE7) (FLARE RED)	1-I11	2-153	11
INSULATOR, THROTTLE BODY	1-C2	1-4	6	LABEL, COLOR *RP166* (TYPE4) (KELLY MAGENTA			
(J)				METALLIC)	1-I11	2-153	11
JOINT, BRAKE ROD	1-F2	2-39	20	LABEL, COLOR *Y130* (TYPE2) (PEARL YELLOW) ...	1-I10	2-151	11
JOINT, BREATHER THREE-WAY	1-D1	1-34	4	LABEL, COLOR *Y130* (TYPE7) (PEARL YELLOW) ...	1-I10	2-151	11
JOINT, DRAIN	1-D6	1-45	19		1-I11	2-152	11
JOINT, FUEL RETURN	1-D7	1-47	9	LABEL, COLOR *Y181* (TYPE6) (PEARL			
JOINT, FUEL TUBE	1-I9	2-148	1	CHALLENGER BROWN)	1-I11	2-153	11
JOINT, GEARSHIFT DRUM	1-D5	1-42	10	LABEL, COLOR *YR232* (TYPE4) (PEARL ORANGE) .	1-I10	2-151	11
JOINT, L. WATER HOSE	1-D6	1-45	18	LABEL, COLOR *YR236* (TYPE4) (CANDY ORANGE) .	1-I11	2-152	11
JOINT, PINION	1-F6	2-47	11	LABEL, DRIVE	1-I10	2-150	10
JOINT PIPE, THREE-WAY	1-F3	2-41	26	LABEL, FUSE BOX	1-G11	2-88	15
JOINT, PROPELLER SHAFT	1-G3	2-73	2	LABEL, HIGH ALTITUDE	1-I10	2-150	3
JOINT, R. WATER HOSE	1-D6	1-45	17	LABEL, LOADING	1-I10	2-150	5
JOINT SET, BRAKE ROD	1-E6	2-15	19	LABEL, RELAY BOX	1-G11	2-88	16
JOINT, STRAIGHT	1-D7	1-47	3	LABEL, RR. SHOCK ABSORBER	1-G4	2-75	11
JOINT, THREE-WAY	1-D6	1-44	4	LABEL, SADDLEBAG	1-I10	2-150	7
	1-D6	1-44	6	LABEL, TIRE	1-I10	2-150	4
	1-G13	2-93	21	L.C.D. ASSY.	1-E3	2-8	17
JOINT, THREE-WAY BREATHER	1-F12	2-58	14	LEAD, DRIVER HEAD SET JUNCTION	1-I7	2-145	11
JOINT, TUBE	1-G13	2-92	9	LEAD, PASSENGER HEAD SET JUNCTION	1-I7	2-145	12
	1-G13	2-93	36	LENS, AUDIO	1-E5	2-12	21
	1-I9	2-148	9	LENS, L.	1-G6	2-79	4
JOINT, VACUUM TUBE (A)	1-D7	1-46	9	LENS, LICENSE LIGHT	1-G8	2-83	7
				LENS (LOWER)	1-E5	2-12	24
				LENS, R.	1-G6	2-79	2
				LENS, R. (LOWER) (A)	1-E4	2-11	10

DESCRIPTION INDEX

Description	Grid	Page	Ref	Description	Grid	Page	Ref
LENS, R. (LOWER) (B)	1-E4	2-11	11	LID SET, TRUNK *NH469M* (STREAM SILVER			
LENS, R. (UPPER)	1-E4	2-11	9	METALLIC)	1-H11	2-120	9
LENS, TURN SIGNAL (A)	1-E5	2-12	22		1-H11	2-121	9
LENS, TURN SIGNAL (B)	1-E5	2-12	23	LID SET, TRUNK *P44P* (PEARL CHROMIUM			
LEVER ASSY., L. HANDLE	1-E8	2-19	17	PURPLE)	1-H11	2-120	9
LEVER ASSY., LUGGAGE BAG	1-I5	2-141	4		1-H11	2-121	9
LEVER ASSY., R. HANDLE	1-E7	2-16	13	LID SET, TRUNK *R259P* (ILLUSION RED)	1-H11	2-120	9
LEVER, L. TRUNK POCKET	1-H13	2-125	39	LID SET, TRUNK *R274M* (DURANGO RED			
LEVER, R. TRUNK POCKET	1-H13	2-125	33	METALLIC)	1-H11	2-121	9
LID, L. SADDLEBAG *NH1Z* (BLACK-Z)	1-I2	2-135	22	LID SET, TRUNK *R288* (FLARE RED)	1-H11	2-121	9
LID, L. SADDLEBAG *NH469M* (STREAM SILVER				LID SET, TRUNK *RP166M* (KELLY MAGENTA			
METALLIC)	1-I2	2-135	22	METALLIC)	1-H11	2-121	9
LID, L. SADDLEBAG *P44P* (PEARL CHROMIUM				LID SET, TRUNK (TYPE1)	1-H11	2-120	9
PURPLE)	1-I2	2-135	22	LID SET, TRUNK (TYPE2)	1-H11	2-120	9
LID, L. SADDLEBAG *PB304P* (PEARL APOLLO				LID SET, TRUNK (TYPE3)	1-H11	2-120	9
BLUE)	1-I2	2-134	22	LID SET, TRUNK (TYPE4)	1-H11	2-120	9
LID, L. SADDLEBAG *R259P* (ILLUSION RED)	1-I2	2-134	22	LID SET, TRUNK *Y130P* (PEARL HOT ROD			
LID, L. SADDLEBAG *R274M* (DURANGO RED				YELLOW)	1-H11	2-121	9
METALLIC)	1-I2	2-135	22	LID SET, TRUNK *Y181P* (PEARL CHALLENGER			
LID, L. SADDLEBAG *R288* (FLARE RED)	1-I2	2-135	22	BROWN)	1-H11	2-121	9
LID, L. SADDLEBAG *RP166M* (KELLY MAGENTA				LID SET, TRUNK *YR232P* (PEARL SUNBURST			
METALLIC)	1-I2	2-135	22	ORANGE)	1-H11	2-121	9
LID, L. SADDLEBAG *Y130P* (PEARL HOT ROD				LID SET, TRUNK *YR236M* (JUPITER ORANGE			
YELLOW)	1-I2	2-135	22	METALLIC)	1-H11	2-121	9
LID, L. SADDLEBAG *Y181P* (PEARL CHALLENGER				LID, SHELTER *NH1Z* (BLACK-Z)	1-F9	2-53	17
BROWN)	1-I2	2-135	22	LID, SHELTER *NH469M* (STREAM SILVER			
LID, L. SADDLEBAG *YR232P* (PEARL SUNBURST				METALLIC)	1-F9	2-53	17
ORANGE)	1-I2	2-135	22	LID, SHELTER *P44P* (PEARL CHROMIUM PURPLE) .	1-F9	2-53	17
LID, L. SADDLEBAG *YR236M* (JUPITER ORANGE				LID, SHELTER *PB304P* (PEARL APOLLO BLUE)	1-F9	2-53	17
METALLIC)	1-I2	2-135	22	LID, SHELTER *R259P* (ILLUSION RED)	1-F9	2-53	17
LID, L. TRUNK POCKET	1-H13	2-125	38	LID, SHELTER *R274M* (DURANGO RED METALLIC) .	1-F9	2-53	17
LID, R. SADDLEBAG *NH1Z* (BLACK-Z)	1-H15	2-129	5	LID, SHELTER *R288* (FLARE RED)	1-F9	2-53	17
LID, R. SADDLEBAG *NH469M* (STREAM SILVER				LID, SHELTER *RP166M* (KELLY MAGENTA			
METALLIC)	1-H15	2-129	5	METALLIC)	1-F9	2-53	17
LID, R. SADDLEBAG *P44P* (PEARL CHROMIUM				LID, SHELTER *Y130P* (PEARL HOT ROD YELLOW) .	1-F9	2-53	17
PURPLE)	1-H15	2-129	5	LID, SHELTER *Y181P* (PEARL CHALLENGER			
LID, R. SADDLEBAG *PB304P* (PEARL APOLLO				BROWN)	1-F9	2-53	17
BLUE)	1-H15	2-129	5	LID, SHELTER *YR232P* (PEARL SUNBURST			
LID, R. SADDLEBAG *R259P* (ILLUSION RED)	1-H15	2-129	5	ORANGE)	1-F9	2-53	17
LID, R. SADDLEBAG *R274M* (DURANGO RED				LID, SHELTER *YR236M* (JUPITER ORANGE			
METALLIC)	1-H15	2-129	5	METALLIC)	1-F9	2-53	17
LID, R. SADDLEBAG *R288* (FLARE RED)	1-H15	2-129	5	LIFTER ASSY., TENSIONER	1-C5	1-10	9
LID, R. SADDLEBAG *RP166M* (KELLY MAGENTA				LIFTER B, CLUTCH	1-C8	1-17	12
METALLIC)	1-H15	2-129	5		1-C9	1-19	12
LID, R. SADDLEBAG *Y130P* (PEARL HOT ROD				LIFTER, FINAL DAMPER	1-C15	1-31	4
YELLOW)	1-H15	2-129	5	LIFTER, VALVE	1-C3	1-6	6
LID, R. SADDLEBAG *Y181P* (PEARL CHALLENGER				LIGHT ASSY., LICENSE	1-G8	2-83	6
BROWN)	1-H15	2-129	5	LINK, L. ADJUSTING	1-H1	2-101	14
LID, R. SADDLEBAG *YR232P* (PEARL SUNBURST					1-H3	2-105	14
ORANGE)	1-H15	2-129	5	LINK, R. ADJUST	1-H1	2-101	12
LID, R. SADDLEBAG *YR236M* (JUPITER ORANGE					1-H3	2-105	12
METALLIC)	1-H15	2-129	5	LOCK A, BEARING ADJ.	1-F6	2-47	10
LID, R. TRUNK POCKET	1-H13	2-125	28	LOCK ASSY., FUEL LID	1-F8	2-51	10
LID SET, TRUNK *NH1Z* (BLACK-Z)	1-H11	2-120	9	LOCK ASSY., OPENER UNIT	1-I5	2-141	3
	1-H11	2-121	9	LOCK ASSY., POCKET LID	1-F8	2-51	9
				LOCK B, BEARING ADJ.	1-F6	2-47	10

DESCRIPTION INDEX

Description	Grid	Page	Ref	Description	Grid	Page	Ref
LOCK SET	1-E9	2-20	2	MAIN PIPE B, FR. BRAKE	1-E6	2-14	11
LOCKING RING, FUEL PUMP	1-F11	2-56	4	MAIN PIPE B, RR. BRAKE	1-F3	2-40	7
LOCKING RING, FUEL UNIT	1-F11	2-56	5	MAIN PIPE C, FR. BRAKE	1-F3	2-41	24
LOUVER, L. SIDE COWL *NH1Z* (BLACK-Z)	1-H6	2-111	9	MAIN PIPE D, FR. BRAKE	1-F3	2-41	25
LOUVER, L. SIDE COWL *NH469M* (STREAM SILVER METALLIC)	1-H6	2-111	9	MAIN PIPE D, RR. BRAKE	1-F3	2-40	8
LOUVER, L. SIDE COWL *P44P* (PEARL CHROMIUM PURPLE)	1-H6	2-111	9	MAIN PIPE E, RR. BRAKE	1-F3	2-40	9
LOUVER, L. SIDE COWL *PB304P* (PEARL APOLLO BLUE)	1-H6	2-111	9	MANIFOLD, IN.	1-C2	1-4	9
LOUVER, L. SIDE COWL *R259P* (ILLUSION RED) ...	1-H6	2-111	9	MARK, ACCESSORIES & LOADING CAUTION	1-110	2-150	5
LOUVER, L. SIDE COWL *R274M* (DURANGO RED METALLIC)	1-H6	2-111	9	MASTER CYLINDER ASSY., SECOND	1-E6	2-15	18
LOUVER, L. SIDE COWL *R288* (FLARE RED)	1-H6	2-111	9	MASTER CYLINDER SUB-ASSY., CLUTCH	1-E8	2-18	4
LOUVER, L. SIDE COWL *RP166M* (KELLY MAGENTA METALLIC)	1-H6	2-111	9	MASTER CYLINDER SUB-ASSY., FR.	1-E7	2-16	4
LOUVER, L. SIDE COWL *Y130P* (PEARL HOT ROD YELLOW)	1-H6	2-111	9	MASTER CYLINDER SUB-ASSY., RR.	1-F2	2-38	5
LOUVER, L. SIDE COWL *Y181P* (PEARL CHALLENGER BROWN)	1-H6	2-111	9	MAT, L. ENGINE SIDE COVER	1-I6	2-143	10
LOUVER, L. SIDE COWL *YR232P* (PEARL SUNBURST ORANGE)	1-H6	2-111	9	METER ASSY., COMBINATION	1-E2	2-7	2
LOUVER, L. SIDE COWL *YR236M* (JUPITER ORANGE METALLIC)	1-H6	2-111	9	METER, COMBINATION	1-E2	2-7	9
LOUVER, R. SIDE COWL *NH1Z* (BLACK-Z)	1-H5	2-109	5		1-E3	2-8	9
LOUVER, R. SIDE COWL *NH469M* (STREAM SILVER METALLIC)	1-H5	2-109	5	MIRROR ASSY., L. BACK *NH1Z* (BLACK-Z)	1-G7	2-81	10
LOUVER, R. SIDE COWL *P44P* (PEARL CHROMIUM PURPLE)	1-H5	2-109	5	MIRROR ASSY., L. BACK *NH469M* (STREAM SILVER METALLIC)	1-G7	2-81	10
LOUVER, R. SIDE COWL *PB304P* (PEARL APOLLO BLUE)	1-H5	2-109	5	MIRROR ASSY., L. BACK *P44P* (PEARL CHROMIUM PURPLE)	1-G7	2-81	10
LOUVER, R. SIDE COWL *R259P* (ILLUSION RED) ...	1-H5	2-109	5	MIRROR ASSY., L. BACK *PB304P* (PEARL APOLLO BLUE)	1-G7	2-81	10
LOUVER, R. SIDE COWL *R274M* (DURANGO RED METALLIC)	1-H6	2-110	5	MIRROR ASSY., L. BACK *R259P* (ILLUSION RED) ..	1-G7	2-81	10
LOUVER, R. SIDE COWL *R288* (FLARE RED)	1-H6	2-110	5	MIRROR ASSY., L. BACK *R274M* (DURANGO RED METALLIC)	1-G7	2-81	10
LOUVER, R. SIDE COWL *RP166M* (KELLY MAGENTA METALLIC)	1-H6	2-110	5	MIRROR ASSY., L. BACK *R288* (FLARE RED)	1-G7	2-81	10
LOUVER, R. SIDE COWL *Y130P* (PEARL HOT ROD YELLOW)	1-H5	2-109	5	MIRROR ASSY., L. BACK *RP166M* (KELLY MAGENTA METALLIC)	1-G7	2-81	10
LOUVER, R. SIDE COWL *Y181P* (PEARL CHALLENGER BROWN)	1-H6	2-110	5	MIRROR ASSY., L. BACK *Y130P* (PEARL HOT ROD YELLOW)	1-G7	2-81	10
LOUVER, R. SIDE COWL *YR232P* (PEARL SUNBURST ORANGE)	1-H5	2-109	5	MIRROR ASSY., L. BACK *Y181P* (PEARL CHALLENGER BROWN)	1-G7	2-81	10
LOUVER, R. SIDE COWL *YR236M* (JUPITER ORANGE METALLIC)	1-H5	2-109	5	MIRROR ASSY., L. BACK *YR232P* (PEARL SUNBURST ORANGE)	1-G7	2-81	10
(M)				MIRROR ASSY., L. BACK *YR236M* (JUPITER ORANGE METALLIC)	1-G7	2-81	10
MAIN HOSE A, FR. BRAKE	1-E7	2-16	2	MIRROR ASSY., L. BACK *R274M* (DURANGO RED METALLIC)	1-G7	2-81	10
MAIN HOSE A, RR. BRAKE	1-F2	2-38	2	MIRROR ASSY., L. BACK *R288* (FLARE RED)	1-G6	2-79	8
MAIN HOSE B, FR. BRAKE	1-E6	2-14	10	MIRROR ASSY., L. BACK *RP166M* (KELLY MAGENTA METALLIC)	1-G7	2-80	8
MAIN HOSE B, RR. BRAKE	1-F3	2-40	10	MIRROR ASSY., L. BACK *Y130P* (PEARL HOT ROD YELLOW)	1-G7	2-80	8
MAIN HOSE C, FR. BRAKE	1-E6	2-14	13	MIRROR ASSY., L. BACK *Y181P* (PEARL CHALLENGER BROWN)	1-G7	2-80	8
MAIN PIPE A, FR. BRAKE	1-F3	2-41	23				
MAIN PIPE A, RR. BRAKE	1-F3	2-40	6				

DESCRIPTION INDEX

Description	Grid	Page	Ref	Description	Grid	Page	Ref
MIRROR ASSY., R. BACK *YR232P* (PEARL SUNBURST ORANGE)	1-G7	2-80	8	MOLDING, L. RR. SADDLEBAG *PB304P* (PEARL APOLLO BLUE)	1-I3	2-136	30
MIRROR ASSY., R. BACK *YR236M* (JUPITER ORANGE METALLIC)	1-G7	2-80	8	MOLDING, L. RR. SADDLEBAG *R259P* (ILLUSION RED)	1-I3	2-136	30
MODULATOR ASSY., ABS	1-F3	2-41	30	MOLDING, L. RR. SADDLEBAG *R274M* (DURANGO RED METALLIC)	1-I3	2-137	30
MOLDING, L. COWL TRIM *NH1Z* (BLACK-Z)	1-F8	2-51	4	MOLDING, L. RR. SADDLEBAG *R288* (FLARE RED) .	1-I3	2-137	30
MOLDING, L. COWL TRIM *NH469M* (STREAM SILVER METALLIC)	1-F8	2-51	4	MOLDING, L. RR. SADDLEBAG *RP166M* (KELLY MAGENTA METALLIC)	1-I3	2-137	30
MOLDING, L. COWL TRIM *P44P* (PEARL CHROMIUM PURPLE)	1-F8	2-51	4	MOLDING, L. RR. SADDLEBAG *Y130P* (PEARL HOT ROD YELLOW)	1-I3	2-136	30
MOLDING, L. COWL TRIM *PB304P* (PEARL APOLLO BLUE)	1-F8	2-51	4	MOLDING, L. RR. SADDLEBAG *Y181P* (PEARL CHALLENGER BROWN)	1-I3	2-137	30
MOLDING, L. COWL TRIM *R259P* (ILLUSION RED) .	1-F8	2-51	4	MOLDING, L. RR. SADDLEBAG *YR232P* (PEARL SUNBURST ORANGE)	1-I3	2-137	30
MOLDING, L. COWL TRIM *R274M* (DURANGO RED METALLIC)	1-F8	2-51	4	MOLDING, L. RR. SADDLEBAG *YR236M* (JUPITER ORANGE METALLIC)	1-I3	2-137	30
MOLDING, L. COWL TRIM *R288* (FLARE RED)	1-F8	2-51	4	MOLDING, L. SADDLEBAG SIDE (LOWER) *NH1Z* (BLACK-Z)	1-I3	2-137	31
MOLDING, L. COWL TRIM *RP166M* (KELLY MAGENTA METALLIC)	1-F8	2-51	4	MOLDING, L. SADDLEBAG SIDE (LOWER) *NH469M* (STREAM SILVER METALLIC)	1-I3	2-137	31
MOLDING, L. COWL TRIM *Y130P* (PEARL HOT ROD YELLOW)	1-F8	2-51	4	MOLDING, L. SADDLEBAG SIDE (LOWER) *P44P* (PEARL CHROMIUM PURPLE)	1-I3	2-137	31
MOLDING, L. COWL TRIM *Y181P* (PEARL CHALLENGER BROWN)	1-F8	2-51	4	MOLDING, L. SADDLEBAG SIDE (LOWER) *PB304P* (PEARL APOLLO BLUE)	1-I3	2-137	31
MOLDING, L. COWL TRIM *YR232P* (PEARL SUNBURST ORANGE)	1-F8	2-51	4	MOLDING, L. SADDLEBAG SIDE (LOWER) *R259P* (ILLUSION RED)	1-I3	2-137	31
MOLDING, L. COWL TRIM *YR236M* (JUPITER ORANGE METALLIC)	1-F8	2-51	4	MOLDING, L. SADDLEBAG SIDE (LOWER) *R274M* (DURANGO RED METALLIC)	1-I3	2-137	31
MOLDING, L. RR. SADDLEBAG (LOWER) *NH1Z* (BLACK-Z)	1-I4	2-138	32	MOLDING, L. SADDLEBAG SIDE (LOWER) *R288* (FLARE RED)	1-I4	2-138	31
MOLDING, L. RR. SADDLEBAG (LOWER) *NH469M* (STREAM SILVER METALLIC)	1-I4	2-138	32	MOLDING, L. SADDLEBAG SIDE (LOWER) *RP166M* (KELLY MAGENTA METALLIC)	1-I4	2-138	31
MOLDING, L. RR. SADDLEBAG (LOWER) *P44P* (PEARL CHROMIUM PURPLE)	1-I4	2-139	32	MOLDING, L. SADDLEBAG SIDE (LOWER) *Y130P* (PEARL HOT ROD YELLOW)	1-I3	2-137	31
MOLDING, L. RR. SADDLEBAG (LOWER) *PB304P* (PEARL APOLLO BLUE)	1-I4	2-138	32	MOLDING, L. SADDLEBAG SIDE (LOWER) *Y181P* (PEARL CHALLENGER BROWN)	1-I4	2-138	31
MOLDING, L. RR. SADDLEBAG (LOWER) *R259P* (ILLUSION RED)	1-I4	2-138	32	MOLDING, L. SADDLEBAG SIDE (LOWER) *YR232P* (PEARL SUNBURST ORANGE)	1-I3	2-137	31
MOLDING, L. RR. SADDLEBAG (LOWER) *R274M* (DURANGO RED METALLIC)	1-I4	2-139	32	MOLDING, L. SADDLEBAG SIDE (LOWER) *YR236M* (JUPITER ORANGE METALLIC)	1-I3	2-137	31
MOLDING, L. RR. SADDLEBAG (LOWER) *R288* (FLARE RED)	1-I4	2-139	32	MOLDING, L. SADDLEBAG SIDE *NH1Z* (BLACK-Z) .	1-I2	2-135	29
MOLDING, L. RR. SADDLEBAG (LOWER) *RP166M* (KELLY MAGENTA METALLIC)	1-I4	2-139	32	MOLDING, L. SADDLEBAG SIDE *NH469M* (STREAM SILVER METALLIC)	1-I2	2-135	29
MOLDING, L. RR. SADDLEBAG (LOWER) *Y130P* (PEARL HOT ROD YELLOW)	1-I4	2-138	32	MOLDING, L. SADDLEBAG SIDE *P44P* (PEARL CHROMIUM PURPLE)	1-I3	2-136	29
MOLDING, L. RR. SADDLEBAG (LOWER) *Y181P* (PEARL CHALLENGER BROWN)	1-I4	2-139	32	MOLDING, L. SADDLEBAG SIDE *PB304P* (PEARL APOLLO BLUE)	1-I2	2-135	29
MOLDING, L. RR. SADDLEBAG (LOWER) *YR232P* (PEARL SUNBURST ORANGE)	1-I4	2-138	32	MOLDING, L. SADDLEBAG SIDE *R259P* (ILLUSION RED)	1-I2	2-135	29
MOLDING, L. RR. SADDLEBAG (LOWER) *YR236M* (JUPITER ORANGE METALLIC)	1-I4	2-139	32	MOLDING, L. SADDLEBAG SIDE *R274M* (DURANGO RED METALLIC)	1-I3	2-136	29
MOLDING, L. RR. SADDLEBAG *NH1Z* (BLACK-Z) .	1-I3	2-136	30	MOLDING, L. SADDLEBAG SIDE *R288* (FLARE RED)	1-I3	2-136	29
MOLDING, L. RR. SADDLEBAG *NH469M* (STREAM SILVER METALLIC)	1-I3	2-137	30	MOLDING, L. SADDLEBAG SIDE *RP166M* (KELLY MAGENTA METALLIC)	1-I3	2-136	29
MOLDING, L. RR. SADDLEBAG *P44P* (PEARL CHROMIUM PURPLE)	1-I3	2-137	30				

DESCRIPTION INDEX

Description	Grid	Page	Ref	Description	Grid	Page	Ref
MOLDING, L. SADDLEBAG SIDE *Y130P* (PEARL HOT ROD YELLOW)	1-I2	2-135	29	MOLDING, R. RR. SADDLEBAG (LOWER) *PB304P* (PEARL APOLLO BLUE)	1-I1	2-132	15
MOLDING, L. SADDLEBAG SIDE *Y181P* (PEARL CHALLENGER BROWN)	1-I3	2-136	29	MOLDING, R. RR. SADDLEBAG (LOWER) *R259P* (ILLUSION RED)	1-I1	2-133	15
MOLDING, L. SADDLEBAG SIDE *YR232P* (PEARL SUNBURST ORANGE)	1-I2	2-135	29	MOLDING, R. RR. SADDLEBAG (LOWER) *R274M* (DURANGO RED METALLIC)	1-I1	2-133	15
MOLDING, L. SADDLEBAG SIDE *YR236M* (JUPITER ORANGE METALLIC)	1-I3	2-136	29	MOLDING, R. RR. SADDLEBAG (LOWER) *R288* (FLARE RED)	1-I1	2-133	15
MOLDING, L. TRUNK SIDE *NH1Z* (BLACK-Z)	1-H12	2-123	15	MOLDING, R. RR. SADDLEBAG (LOWER) *RP166M* (KELLY MAGENTA METALLIC)	1-I1	2-133	15
MOLDING, L. TRUNK SIDE *NH469M* (STREAM SILVER METALLIC)	1-H12	2-123	15	MOLDING, R. RR. SADDLEBAG (LOWER) *Y130P* (PEARL HOT ROD YELLOW)	1-I1	2-133	15
MOLDING, L. TRUNK SIDE *P44P* (PEARL CHROMIUM PURPLE)	1-H12	2-123	15	MOLDING, R. RR. SADDLEBAG (LOWER) *Y181P* (PEARL CHALLENGER BROWN)	1-I1	2-133	15
MOLDING, L. TRUNK SIDE *PB304P* (PEARL APOLLO BLUE)	1-H12	2-123	15	MOLDING, R. RR. SADDLEBAG (LOWER) *YR232P* (PEARL SUNBURST ORANGE)	1-I1	2-133	15
MOLDING, L. TRUNK SIDE *R259P* (ILLUSION RED)	1-H12	2-123	15	MOLDING, R. RR. SADDLEBAG (LOWER) *YR236M* (JUPITER ORANGE METALLIC)	1-I1	2-133	15
MOLDING, L. TRUNK SIDE *R274M* (DURANGO RED METALLIC)	1-H12	2-123	15	MOLDING, R. RR. SADDLEBAG *NH1Z* (BLACK-Z)	1-H16	2-131	12
MOLDING, L. TRUNK SIDE *R288* (FLARE RED)	1-H12	2-123	15	MOLDING, R. RR. SADDLEBAG *NH469M* (STREAM SILVER METALLIC)	1-H16	2-131	12
MOLDING, L. TRUNK SIDE *RP166M* (KELLY MAGENTA METALLIC)	1-H12	2-123	15	MOLDING, R. RR. SADDLEBAG *P44P* (PEARL CHROMIUM PURPLE)	1-H16	2-131	12
MOLDING, L. TRUNK SIDE *Y130P* (PEARL HOT ROD YELLOW)	1-H12	2-123	15	MOLDING, R. RR. SADDLEBAG *PB304P* (PEARL APOLLO BLUE)	1-H16	2-131	12
MOLDING, L. TRUNK SIDE *Y181P* (PEARL CHALLENGER BROWN)	1-H12	2-123	15	MOLDING, R. RR. SADDLEBAG *R259P* (ILLUSION RED)	1-H16	2-131	12
MOLDING, L. TRUNK SIDE *YR232P* (PEARL SUNBURST ORANGE)	1-H12	2-123	15	MOLDING, R. RR. SADDLEBAG *R274M* (DURANGO RED METALLIC)	1-H16	2-131	12
MOLDING, L. TRUNK SIDE *YR236M* (JUPITER ORANGE METALLIC)	1-H12	2-123	15	MOLDING, R. RR. SADDLEBAG *R288* (FLARE RED)	1-H16	2-131	12
MOLDING, R. COWL TRIM *NH1Z* (BLACK-Z)	1-F8	2-50	3	MOLDING, R. RR. SADDLEBAG *RP166M* (KELLY MAGENTA METALLIC)	1-H16	2-131	12
MOLDING, R. COWL TRIM *NH469M* (STREAM SILVER METALLIC)	1-F8	2-50	3	MOLDING, R. RR. SADDLEBAG *Y130P* (PEARL HOT ROD YELLOW)	1-H16	2-131	12
MOLDING, R. COWL TRIM *P44P* (PEARL CHROMIUM PURPLE)	1-F8	2-50	3	MOLDING, R. RR. SADDLEBAG *Y181P* (PEARL CHALLENGER BROWN)	1-H16	2-131	12
MOLDING, R. COWL TRIM *PB304P* (PEARL APOLLO BLUE)	1-F8	2-50	3	MOLDING, R. RR. SADDLEBAG *YR232P* (PEARL SUNBURST ORANGE)	1-H16	2-131	12
MOLDING, R. COWL TRIM *R259P* (ILLUSION RED)	1-F8	2-50	3	MOLDING, R. RR. SADDLEBAG *YR236M* (JUPITER ORANGE METALLIC)	1-H16	2-131	12
MOLDING, R. COWL TRIM *R274M* (DURANGO RED METALLIC)	1-F8	2-50	3	MOLDING, R. SADDLEBAG SIDE (LOWER) *NH1Z* (BLACK-Z)	1-H16	2-131	14
MOLDING, R. COWL TRIM *R288* (FLARE RED)	1-F8	2-51	3	MOLDING, R. SADDLEBAG SIDE (LOWER) *NH469M* (STREAM SILVER METALLIC)	1-I1	2-132	14
MOLDING, R. COWL TRIM *RP166M* (KELLY MAGENTA METALLIC)	1-F8	2-51	3	MOLDING, R. SADDLEBAG SIDE (LOWER) *P44P* (PEARL CHROMIUM PURPLE)	1-I1	2-132	14
MOLDING, R. COWL TRIM *Y130P* (PEARL HOT ROD YELLOW)	1-F8	2-50	3	MOLDING, R. SADDLEBAG SIDE (LOWER) *PB304P* (PEARL APOLLO BLUE)	1-H16	2-131	14
MOLDING, R. COWL TRIM *Y181P* (PEARL CHALLENGER BROWN)	1-F8	2-51	3	MOLDING, R. SADDLEBAG SIDE (LOWER) *R259P* (ILLUSION RED)	1-H16	2-131	14
MOLDING, R. COWL TRIM *YR232P* (PEARL SUNBURST ORANGE)	1-F8	2-50	3	MOLDING, R. SADDLEBAG SIDE (LOWER) *R274M* (DURANGO RED METALLIC)	1-I1	2-132	14
MOLDING, R. COWL TRIM *YR236M* (JUPITER ORANGE METALLIC)	1-F8	2-50	3	MOLDING, R. SADDLEBAG SIDE (LOWER) *R288* (FLARE RED)	1-I1	2-132	14
MOLDING, R. RR. SADDLEBAG (LOWER) *NH1Z* (BLACK-Z)	1-I1	2-133	15	MOLDING, R. SADDLEBAG SIDE (LOWER) *RP166M* (KELLY MAGENTA METALLIC)	1-I1	2-132	14
MOLDING, R. RR. SADDLEBAG (LOWER) *NH469M* (STREAM SILVER METALLIC)	1-I1	2-133	15				
MOLDING, R. RR. SADDLEBAG (LOWER) *P44P* (PEARL CHROMIUM PURPLE)	1-I1	2-133	15				

DESCRIPTION INDEX

Description	Grid	Page	Ref	Description	Grid	Page	Ref
MOLDING, R. SADDLEBAG SIDE (LOWER) *Y130P* (PEARL HOT ROD YELLOW)	1-H16	2-131	14	MOLDING, TRUNK CENTER *P44P* (PEARL CHROMIUM PURPLE)	1-H13	2-124	16
MOLDING, R. SADDLEBAG SIDE (LOWER) *Y181P* (PEARL CHALLENGER BROWN)	1-I1	2-132	14	MOLDING, TRUNK CENTER *PB304P* (PEARL APOLLO BLUE)	1-H13	2-124	16
MOLDING, R. SADDLEBAG SIDE (LOWER) *YR232P* (PEARL SUNBURST ORANGE)	1-H16	2-131	14	MOLDING, TRUNK CENTER *R259P* (ILLUSION RED)	1-H13	2-124	16
MOLDING, R. SADDLEBAG SIDE (LOWER) *YR236M* (JUPITER ORANGE METALLIC)	1-I1	2-132	14	MOLDING, TRUNK CENTER *R274M* (DURANGO RED METALLIC)	1-H13	2-124	16
MOLDING, R. SADDLEBAG SIDE *NH1Z* (BLACK-Z)	1-H16	2-130	11	MOLDING, TRUNK CENTER *R288* (FLARE RED)	1-H13	2-125	16
MOLDING, R. SADDLEBAG SIDE *NH469M* (STREAM SILVER METALLIC)	1-H16	2-130	11	MOLDING, TRUNK CENTER *RP166M* (KELLY MAGENTA METALLIC)	1-H13	2-124	16
MOLDING, R. SADDLEBAG SIDE *P44P* (PEARL CHROMIUM PURPLE)	1-H16	2-130	11	MOLDING, TRUNK CENTER *Y130P* (PEARL HOT ROD YELLOW)	1-H13	2-124	16
MOLDING, R. SADDLEBAG SIDE *PB304P* (PEARL APOLLO BLUE)	1-H15	2-129	11	MOLDING, TRUNK CENTER *Y181P* (PEARL CHALLENGER BROWN)	1-H13	2-125	16
MOLDING, R. SADDLEBAG SIDE *R259P* (ILLUSION RED)	1-H15	2-129	11	MOLDING, TRUNK CENTER *YR232P* (PEARL SUNBURST ORANGE)	1-H13	2-124	16
MOLDING, R. SADDLEBAG SIDE *R274M* (DURANGO RED METALLIC)	1-H16	2-130	11	MOLDING, TRUNK CENTER *YR236M* (JUPITER ORANGE METALLIC)	1-H13	2-124	16
MOLDING, R. SADDLEBAG SIDE *R288* (FLARE RED)	1-H16	2-130	11	MOTOR ASSY., L. FAN	1-G14	2-94	7
MOLDING, R. SADDLEBAG SIDE *RP166M* (KELLY MAGENTA METALLIC)	1-H16	2-130	11	MOTOR ASSY., R. FAN	1-G14	2-94	6
MOLDING, R. SADDLEBAG SIDE *Y130P* (PEARL HOT ROD YELLOW)	1-H15	2-129	11	MOTOR ASSY., STARTER	1-C11	1-22	1
MOLDING, R. SADDLEBAG SIDE *Y181P* (PEARL CHALLENGER BROWN)	1-H16	2-130	11	MUFFLER, L.	1-F15	2-65	23
MOLDING, R. SADDLEBAG SIDE *YR232P* (PEARL SUNBURST ORANGE)	1-H16	2-130	11	MUFFLER, R.	1-F15	2-64	8
MOLDING, R. SADDLEBAG SIDE *YR236M* (JUPITER ORANGE METALLIC)	1-H16	2-130	11	(N)			
MOLDING, R. TRUNK SIDE *NH1Z* (BLACK-Z)	1-H12	2-122	14				
MOLDING, R. TRUNK SIDE *NH469M* (STREAM SILVER METALLIC)	1-H12	2-123	14	NECK, FILLER	1-G13	2-92	3
MOLDING, R. TRUNK SIDE *P44P* (PEARL CHROMIUM PURPLE)	1-H12	2-123	14	NUT, AIR SPOILER CLIP	1-E1	2-4	13
MOLDING, R. TRUNK SIDE *PB304P* (PEARL APOLLO BLUE)	1-H12	2-122	14		1-H7	2-113	22
MOLDING, R. TRUNK SIDE *R259P* (ILLUSION RED)	1-H12	2-122	14	NUT, ANTENNA	1-I7	2-145	7
MOLDING, R. TRUNK SIDE *R274M* (DURANGO RED METALLIC)	1-H12	2-123	14	NUT, CAP (6MM)	1-E7	2-16	16
MOLDING, R. TRUNK SIDE *R288* (FLARE RED)	1-H12	2-123	14		1-E8	2-19	20
MOLDING, R. TRUNK SIDE *RP166M* (KELLY MAGENTA METALLIC)	1-H12	2-123	14		1-F16	2-66	41
MOLDING, R. TRUNK SIDE *Y130P* (PEARL HOT ROD YELLOW)	1-H12	2-122	14		1-F16	2-67	58
MOLDING, R. TRUNK SIDE *Y181P* (PEARL CHALLENGER BROWN)	1-H12	2-123	14		1-G6	2-78	11
MOLDING, R. TRUNK SIDE *YR232P* (PEARL SUNBURST ORANGE)	1-H12	2-123	14		1-I4	2-139	43
MOLDING, R. TRUNK SIDE *YR236M* (JUPITER ORANGE METALLIC)	1-H12	2-123	14	NUT, CLIP	1-H14	2-127	58
MOLDING, TRUNK CENTER *NH1Z* (BLACK-Z)	1-H13	2-124	16	NUT, CLIP (5MM)	1-E12	2-26	18
MOLDING, TRUNK CENTER *NH469M* (STREAM SILVER METALLIC)	1-H13	2-124	16		1-G9	2-85	17
					1-H7	2-113	27
				NUT, CONNECTING ROD	1-D3	1-39	9
				NUT, COWL SETTING (5MM)	1-I7	2-145	16
				NUT, COWL (UPPER)	1-H7	2-113	17
				NUT, FLANGE (10MM)	1-G15	2-96	24
				NUT, FLANGE (12MM)	1-G3	2-73	11
					1-G4	2-75	18
					1-G15	2-96	25
				NUT, FLANGE (4MM)	1-E1	2-5	17
				NUT, FLANGE (5MM)	1-E1	2-5	25
					1-E12	2-26	19
					1-G6	2-78	13
					1-G8	2-83	15
					1-I5	2-140	55
				NUT, FLANGE (6MM)	1-E3	2-8	16
					1-F10	2-54	28

DESCRIPTION INDEX

Description	Grid	Page	Ref	Description	Grid	Page	Ref
NUT, FLANGE (6MM)	1-G9	2-85	23	OIL SEAL (7X18X5) (ARAI)	1-C8	1-16	3
	1-H2	2-103	50	OIL SEAL (8X18X5) (NISSIN)	1-C7	1-14	16
	1-H4	2-107	59	OIL SEAL (8X25X8) (ARAI)	1-D5	1-43	25
NUT, FLANGE (8MM)	1-I7	2-144	25	OPENER UNIT	1-I5	2-141	2
NUT, FLANGE CAP (5MM)	1-G8	2-83	13	ORIFICE (2.3MM)	1-D1	1-34	3
	1-H4	2-106	44	ORIFICE, CLUTCH CONTROL	1-C12	1-24	10
NUT, HEX. (10MM)	1-E13	2-28	23	O-RING	1-C10	1-21	6
NUT, HEX. (16MM)	1-F7	2-49	22		1-C11	1-22	16
NUT, HEX. (22MM)	1-C9	1-18	20		1-D10	1-52	2
	1-C10	1-20	20		1-E9	2-21	19
NUT, HEX. (4MM)	1-D1	1-35	37	O-RING (11.8X2.4)	1-C13	1-26	17
NUT, HEX. (6MM)	1-G9	2-85	22		1-D10	1-52	2
	1-H2	2-103	49	O-RING (14.7X2.2) (ARAI)	1-C16	1-32	17
	1-H4	2-107	58		1-D10	1-52	2
NUT, HEX. (8MM)	1-F2	2-39	27	O-RING (14.8X2.2)	1-C16	1-32	17
NUT, LOCK	1-G15	2-96	22		1-D10	1-52	2
NUT, LOCK (20MM)	1-G15	2-96	21	O-RING (14.8X2.4)	1-F2	2-39	25
NUT, LOCK (30MM)	1-C15	1-31	11	O-RING (16X2.1)	1-C5	1-11	23
NUT, LOCK (40MM)	1-C9	1-18	21	O-RING (18.1X3.6)	1-D1	1-35	30
	1-C10	1-20	21		1-D10	1-52	2
NUT, RR. FENDER	1-G6	2-78	4	O-RING (18X3)	1-C12	1-25	20
NUT, SERRATE (5MM)	1-G14	2-94	11		1-D10	1-52	2
NUT, SET	1-G13	2-92	2	O-RING (18X3) (ARAI)	1-C16	1-32	16
	1-G14	2-94	2		1-D10	1-52	2
NUT, SIDE STAND	1-G2	2-71	11	O-RING (23X2.4)	1-D6	1-45	25
NUT, SPECIAL (22MM)	1-C15	1-31	10		1-D9	1-50	2
NUT, SPECIAL (6MM)	1-F16	2-66	40		1-D9	1-51	2
	1-H14	2-127	59	O-RING (2.5X1.5)	1-E14	2-30	8
NUT, SPECIAL (8MM)	1-F2	2-39	22		1-E15	2-32	7
NUT, SPRING (5MM)	1-H7	2-113	23		1-E16	2-34	9
NUT, SPRING (6MM)	1-E1	2-4	12		1-F4	2-43	12
	1-G6	2-78	12	O-RING (30.8MM)	1-F7	2-49	30
	1-H7	2-113	24	O-RING (31.5X2.0)	1-C6	1-12	10
	1-H7	2-113	25		1-C6	1-13	10
	1-I4	2-139	44		1-D9	1-50	2
NUT, SQUARE (5MM)	1-C2	1-4	8		1-D9	1-51	2
NUT, STEERING STEM	1-E9	2-21	23	O-RING (32.95X2.62) (ARAI)	1-C6	1-12	9
NUT, SWINGARM PIVOT	1-G3	2-73	12		1-D9	1-50	2
NUT, SWITCH PLATE (NISSIN)	1-F2	2-38	16	O-RING (37.2X2.4) (SHOWA)	1-E13	2-29	40
NUT, U (10MM)	1-G4	2-75	17	O-RING (48.1X3.6) (ARAI)	1-C7	1-15	17
NUT, WHEEL	1-F6	2-46	12		1-D10	1-52	2
NUT, WINDSCREEN SETTING	1-H1	2-100	5	O-RING (4.8X1.9)	1-I5	2-140	58
	1-H3	2-104	5	O-RING (51.6X2.3) (ARAI)	1-C9	1-18	28
NUT-WASHER (6MM)	1-C11	1-22	13		1-C10	1-20	28
					1-D10	1-52	2
				O-RING (5.7X2.2) (ARAI)	1-C8	1-16	4
					1-D10	1-52	2
				O-RING (59.6X2.4)	1-C11	1-22	15
					1-D10	1-52	2
				O-RING (62.4X3.1)	1-C12	1-25	19
					1-D10	1-52	2
				O-RING (63X3) (ARAI)	1-C12	1-25	19
					1-D10	1-52	2
				O-RING (64.5X3.5)	1-F7	2-49	31
				O-RING (6X1.7)	1-I4	2-139	50
(O)							
OIL SEAL (110X125X7)	1-F7	2-49	29				
OIL SEAL (11X15X3) (KOYO)	1-C16	1-32	15				
OIL SEAL (14X28X7) (ARAI)	1-D1	1-35	29				
	1-D5	1-43	25				
OIL SEAL (27X34X5)	1-C12	1-25	17				
OIL SEAL (27X43X7)	1-G4	2-74	15				
OIL SEAL (28X48X9) (NOK)	1-C12	1-25	16				
OIL SEAL (39X56X7) (NOK)	1-F7	2-49	28				

DESCRIPTION INDEX

Description	Grid	Page	Ref	Description	Grid	Page	Ref
O-RING (7.47X3.6)	1-D8	1-49	6	PIN A, DOWEL (8X14)	1-C16	1-33	19
	1-D9	1-50	2	PIN, BOLT	1-E14	2-30	12
O-RING (7.52X3.53)	1-D7	1-47	12		1-E15	2-32	11
O-RING (7.85X3.53)	1-D8	1-49	7		1-E16	2-34	12
	1-D9	1-50	2		1-F4	2-43	14
O-RING (7.8X1.9)	1-D8	1-48	17	PIN C, DOWEL (4X6.5)	1-D1	1-35	32
	1-D9	1-50	2	PIN, COTTER (2.0X15)	1-F2	2-39	28
O-RING (7.8X1.9) (NOK)	1-C16	1-33	18		1-G2	2-70	28
	1-D10	1-52	2	PIN D, JOINT	1-F2	2-39	29
O-RING (7X1.7)	1-C12	1-25	21	PIN, DOWEL (10X16)	1-F7	2-49	35
	1-D10	1-52	2	PIN, DOWEL (8X20)	1-C2	1-5	21
O-RING (8.5X1.5)	1-I5	2-140	60	PIN, GEARSHIFT FORK GUIDE	1-D4	1-41	36
O-RING (93.3X2.3) (ARAI)	1-C9	1-18	29	PIN, HANGER	1-E14	2-30	17
	1-C10	1-20	29		1-E15	2-32	16
	1-D10	1-52	2		1-E16	2-35	19
O-RING (94.5X2)	1-F7	2-49	21		1-F4	2-43	18
O-RING (9.8X1.9)	1-D7	1-46	3	PIN, LOCK (12MM)	1-C6	1-13	11
	1-D9	1-50	2	PIN, LOCK (14MM)	1-C6	1-13	11
O-RING B (6.8X2.5) (ARAI)	1-C12	1-25	18	PIN, LOCK (8MM)	1-G2	2-70	29
	1-D10	1-52	2	PIN, PILLION STEP	1-G1	2-69	15
O-RING, PRESSURE REGULATOR (12.1X1.9) (HONDA KIKAKI)	1-D7	1-47	6	PIN, PISTON	1-C13	1-26	1
	1-D9	1-50	2		1-D3	1-38	5
OUTER, L. TRUNK POCKET	1-H13	2-125	36	PIN, SHIFT RETURN SPRING	1-D5	1-42	16
OUTER, R. TRUNK POCKET	1-H13	2-125	26	PIN, STEP BAR	1-G1	2-69	6
OUTLET ASSY., L. FRESH AIR (LOWER)	1-F8	2-51	7	PIPE C, RR. BRAKE MAIN	1-F3	2-40	11
OUTLET ASSY., L. FRESH AIR (UPPER)	1-F8	2-51	8	PIPE, COWL SIDE	1-H10	2-118	3
OUTLET ASSY., R. FRESH AIR (LOWER)	1-F8	2-51	5	PIPE, CP	1-E1	2-4	3
OUTLET ASSY., R. FRESH AIR (UPPER)	1-F8	2-51	6	PIPE, DRAIN	1-I8	2-146	30
				PIPE, L. BYPASS	1-D6	1-44	16
				PIPE, L. EX.	1-F15	2-64	4
				PIPE, L. FR. FORK	1-E13	2-28	29
				PIPE, L. FUEL	1-D7	1-47	4
				PIPE, L. SADDLEBAG GUARD	1-I7	2-144	16
				PIPE, L. WATER	1-D6	1-44	2
				PIPE, R. BYPASS	1-D6	1-44	15
				PIPE, R. EX.	1-F15	2-64	2
				PIPE, R. FR. FORK	1-E12	2-27	13
				PIPE, R. FUEL	1-D7	1-47	2
				PIPE, R. SADDLEBAG GUARD	1-I6	2-143	15
				PIPE, R. WATER	1-D6	1-44	1
				PIPE, RR. FRAME END	1-I7	2-144	17
				PIPE, SEAT	1-E13	2-28	32
				PISTON (22X35) (B)	1-E14	2-30	16
					1-E15	2-32	15
					1-E16	2-34	18
				PISTON (22X39)	1-F4	2-43	9
				PISTON (25X27)	1-E14	2-30	10
					1-E15	2-32	9
				PISTON (27X27)	1-E16	2-34	4

DESCRIPTION INDEX

Description	Grid	Page	Ref	Description	Grid	Page	Ref
PISTON, L. (OS 0.25)	1-D3	1-38	4	PLATE, L. PILLION STEP CLICK	1-G2	2-70	21
PISTON, L. (OS 0.50)	1-D3	1-38	4	PLATE, L. POCKET ARM POSITION	1-H8	2-115	11
PISTON, L. (STD)	1-D3	1-38	4	PLATE, LOST MOTION	1-C13	1-26	9
PISTON, R. (0.75)	1-D2	1-37	3	PLATE, MUFFLER	1-F16	2-67	54
PISTON, R. (1.00)	1-D2	1-37	3	PLATE, ORNAMENT (A)	1-E4	2-11	5
	1-D3	1-38	3		1-E4	2-11	16
PISTON, R. (OS 0.25)	1-D2	1-37	3	PLATE, ORNAMENT (B)	1-E4	2-11	6
PISTON, R. (OS 0.50)	1-D2	1-37	3	PLATE, ORNAMENT (C)	1-E4	2-11	17
PISTON, R. (STD)	1-D2	1-37	3	PLATE, ORNAMENT (D)	1-E4	2-11	18
PISTON SET, FR. MASTER CYLINDER	1-E7	2-16	11	PLATE, PILLION STEP CLICK	1-G1	2-69	14
PISTON SET, MASTER	1-E8	2-18	3	PLATE, POCKET LOCK	1-F8	2-51	11
PISTON SET, MASTER CYLINDER	1-E6	2-14	9		1-H9	2-116	21
PISTON SET, RR. MASTER CYLINDER	1-F2	2-38	12	PLATE, PRIMARY BEARING SETTING	1-C12	1-24	7
PISTON, SLAVE CYLINDER	1-C7	1-14	7	PLATE, R. HANDLE	1-E9	2-20	12
PIVOT, SHIFT DRUM STOPPER ARM	1-D5	1-43	19	PLATE, R. PILLION STEP	1-G1	2-69	11
PLATE	1-E1	2-5	20	PLATE, R. POCKET ARM POSITION	1-H8	2-115	10
PLATE A, BEARING SETTING	1-D4	1-40	1	PLATE, REVERSE CABLE HOLDER	1-C14	1-28	4
PLATE A, KILL SWITCH SETTING	1-E3	2-9	4	PLATE, STAY (UPPER)	1-G12	2-91	18
	1-E4	2-11	3	PLATE, STEP SETTING	1-G1	2-69	5
PLATE A, ORNAMENT	1-E3	2-9	6	PLATE, STOPPER	1-E8	2-18	12
	1-E3	2-9	9	PLATE, SWITCH	1-F2	2-38	14
PLATE A SET, TURN SIGNAL	1-E3	2-9	8	PLATE, WINDSCREEN SETTING	1-H1	2-100	6
	1-E4	2-11	15		1-H3	2-104	6
PLATE, AIR IN.	1-D1	1-34	10	PLIER (150)	1-G16	2-98	5
PLATE, ANGLE SENSOR (LOWER)	1-E10	2-22	5	PLUG	1-G12	2-91	16
PLATE, ANGLE SENSOR (UPPER)	1-E10	2-22	4	PLUG, BREATHER TUBE	1-F12	2-58	13
PLATE, ANTENNA SETTING	1-I7	2-145	15	PLUG, HEX. (6MM)	1-C1	1-2	5
PLATE ASSY., REFLECTING	1-E2	2-7	4	PLUG, PIN	1-E14	2-30	15
PLATE B, BEARING SETTING	1-D4	1-40	2		1-E15	2-32	14
PLATE B, KILL SWITCH SETTING	1-E3	2-9	5		1-E16	2-34	17
	1-E4	2-11	4		1-F4	2-43	17
PLATE B, ORNAMENT	1-E3	2-9	7	POCKET, L. FR.	1-H8	2-115	16
PLATE B SET, TURN SIGNAL	1-E3	2-9	12	POCKET, R. FR.	1-H8	2-115	9
	1-E5	2-12	19	PROTECTOR	1-E7	2-16	5
PLATE, BANK ANGLE SENSOR	1-E1	2-4	8		1-E8	2-18	9
PLATE, BREATHER	1-C12	1-24	6	PROTECTOR ASSY., L. EX. *NH168M* (VERNIER GRAY METALLIC)	1-F15	2-65	33
PLATE C, ORNAMENT	1-E3	2-9	10		1-F16	2-66	33
PLATE, CLUTCH	1-C8	1-17	8	PROTECTOR ASSY., L. MUFFLER	1-F15	2-64	3
	1-C9	1-19	8	PROTECTOR ASSY., R. EX. *NH168M* (VERNIER GRAY METALLIC)	1-F15	2-65	19
PLATE, CLUTCH LIFTER	1-C8	1-17	11		1-F15	2-64	1
	1-C9	1-19	11	PROTECTOR ASSY., R. MUFFLER	1-F15	2-65	24
PLATE, CLUTCH PRESSURE	1-C8	1-17	9	PROTECTOR B, L. FR. EX. PIPE	1-F15	2-65	10
	1-C9	1-19	9	PROTECTOR B, R. FR. EX. PIPE	1-F15	2-64	15
PLATE, COUNTERSHAFT BEARING	1-D4	1-40	5	PROTECTOR, HEAT	1-F15	2-65	18
PLATE D, ORNAMENT	1-E3	2-9	11	PROTECTOR, HEAT SUB	1-F15	2-67	57
PLATE, DAMPER MOUNTING (LOWER)	1-I4	2-139	36	PROTECTOR, L. RR. EX. PIPE	1-F16	2-67	56
PLATE, DAMPER MOUNTING (UPPER)	1-I4	2-139	35	PROTECTOR, R. RR. EX. PIPE	1-F16	2-67	9
PLATE, DIAPHRAGM	1-F2	2-38	18	PROTECTOR SET, L. SIDE *NH303M* (AXIS GRAY METALLIC)	1-F14	2-63	7
PLATE, DIAPHRAGM (NISSIN)	1-E7	2-16	8		1-F14	2-62	10
	1-E8	2-18	13	PROTECTOR SET, R. SIDE *NH303M* (AXIS GRAY METALLIC)	1-F14	2-88	17
PLATE, GEARSHIFT DRUM BEARING SETTING	1-D5	1-43	17		1-E10	2-10	13
PLATE, HEADLIGHT (LOWER)	1-H7	2-113	16	PULLER, MINI FUSE	1-G11	2-56	1
PLATE, HEADLIGHT (UPPER)	1-E1	2-4	11	PULSER ASSY., CAM	1-C5		
PLATE, L. HANDLE	1-E9	2-20	13	PUMP ASSY., FUEL	1-F11		
PLATE, L. PILLION STEP	1-G2	2-70	18				

DESCRIPTION INDEX

Description	Grid	Page	Ref	Description	Grid	Page	Ref
PUMP ASSY., OIL	1-C16	1-32	1	ROD, CLUTCH LIFTER	1-C9	1-18	19
					1-C10	1-20	19
(R)				ROD, L.	1-I5	2-141	13
RADIATOR, L.	1-G13	2-92	6	ROD, PUSH	1-E8	2-18	1
RADIATOR, R.	1-G13	2-92	1		1-F2	2-38	13
RECTIFIER	1-G10	2-87	3	ROD, R.	1-I5	2-141	14
RECTIFIER ASSY.	1-C10	1-21	10	ROD SUB-ASSY., SHOCK CONNECTING	1-G4	2-75	8
RECTIFIER, SILICON	1-G10	2-87	2	ROD, TRUNK STRIKER	1-H13	2-125	25
REFLECTOR, FR. REFLEX	1-E11	2-24	1	ROLLER (4X14.8)	1-D5	1-43	30
REFLECTOR, REFLEX	1-G5	2-77	1	ROLLER (4X15.8)	1-C16	1-33	22
REGULATOR ASSY., PRESSURE	1-D7	1-47	5	ROLLER (5X25)	1-C13	1-27	22
REGULATOR, REVERSE	1-G12	2-90	2	ROTOR, CAM PULSE	1-C5	1-10	5
REGULATOR SET	1-C10	1-21	13	ROTOR (INNER)	1-C16	1-32	2
RELAY ASSY., POWER (MICRO ISO 4P)	1-G11	2-88	19	ROTOR (OUTER)	1-C16	1-32	3
RELAY, POWER (MICRO ISO 5P)	1-G11	2-88	20	ROTOR, PULSE	1-C5	1-10	12
	1-G12	2-90	14	ROTOR, PULSE GENERATOR	1-C5	1-10	12
RELAY, POWER (MINI ISO 4P)	1-G12	2-90	15	ROTOR SET	1-C10	1-21	2
RESISTOR ASSY., REVERSE	1-G12	2-90	3	RUBBER A, L. ARMREST	1-H14	2-126	51
RETAINER, BEARING	1-F6	2-47	9	RUBBER A, L. HEAT GUARD	1-F15	2-65	25
RETAINER, BRACKET	1-E14	2-30	9	RUBBER A, R. ARMREST	1-H13	2-125	45
	1-E15	2-32	8	RUBBER A, R. HEAT GUARD	1-F15	2-64	11
	1-E16	2-34	10	RUBBER A, RR. FENDER	1-H10	2-118	7
RETAINER, FINAL SHAFT	1-C15	1-31	7	RUBBER A, TRUNK POCKET SEAL	1-H13	2-125	29
RETAINER, RR. BRACKET	1-F4	2-43	6	RUBBER B, ARMREST	1-H14	2-126	46
RETAINER, VALVE SPRING	1-C3	1-6	8	RUBBER B, L. HEAT GUARD	1-F15	2-65	28
RING	1-C11	1-22	6	RUBBER B, R. HEAT GUARD	1-F15	2-65	12
	1-C11	1-22	9	RUBBER B, SEAT SETTING	1-F10	2-55	2
RING, BACK-UP	1-E12	2-27	14	RUBBER B, TRUNK POCKET SEAL	1-H13	2-125	30
RING, FR. PULSER	1-F1	2-36	9	RUBBER, BACK PANEL SEAL	1-I1	2-133	20
RING, HANDLE WEIGHT SNAP	1-E9	2-20	11	RUBBER, BATTERY BOX	1-G9	2-84	14
RING, OIL SEAL STOPPER	1-E13	2-28	22	RUBBER C	1-F15	2-65	13
RING, PISTON	1-E13	2-28	21	RUBBER C, TRUNK POCKET SEAL	1-H14	2-127	71
RING, PULSER (RR)	1-F5	2-45	3	RUBBER, CHAMBER SETTING	1-F15	2-65	29
RING, SEAL	1-C11	1-22	8	RUBBER, CHANGE PEDAL	1-G1	2-68	2
RING SET, PISTON (0.75)	1-D2	1-37	1	RUBBER, CONTROL BOX	1-I9	2-148	13
	1-D2	1-37	2	RUBBER D	1-F15	2-65	14
RING SET, PISTON (1.00)	1-D2	1-37	1	RUBBER, DUCT	1-F12	2-58	11
	1-D2	1-37	2	RUBBER E	1-F15	2-65	31
RING SET, PISTON (OS 0.25)	1-D2	1-37	1	RUBBER, EX. PIPE	1-F15	2-65	29
	1-D2	1-37	2	RUBBER F	1-F15	2-65	32
RING SET, PISTON (OS 0.50)	1-D2	1-37	1	RUBBER, FAIRING SETTING	1-H2	2-103	58
	1-D2	1-37	2		1-H3	2-105	21
RING SET, PISTON (STD)	1-D2	1-37	1	RUBBER, FR. PANEL	1-H13	2-125	19
	1-D2	1-37	2	RUBBER, FUEL TANK MOUNTING	1-F11	2-56	3
RING, SETTING (123MM)	1-C9	1-18	26	RUBBER G	1-F15	2-65	16
	1-C10	1-20	26		1-F16	2-67	52
RING, SPACER	1-F11	2-56	6	RUBBER G, L.	1-F16	2-67	52
RING, STOPPER	1-E12	2-27	12	RUBBER G, R.	1-F15	2-65	16
	1-F6	2-47	4	RUBBER, HANDLE WEIGHT (A)	1-E9	2-20	9
	1-G3	2-73	5	RUBBER, HANDLE WEIGHT (B)	1-E9	2-20	10
ROD A, SADDLEBAG STRIKER	1-I1	2-133	17	RUBBER, HEADLIGHT CASE MOUNTING	1-I6	2-143	2
ROD ASSY., CONNECTING	1-D3	1-38	6	RUBBER, HEADLIGHT GUARD	1-H15	2-128	2
ROD B, SADDLEBAG STRIKER	1-I1	2-133	18	RUBBER, HINGE SEAL (UPPER)	1-I2	2-135	27
ROD, CENTER	1-I5	2-141	15	RUBBER, L. ADJUSTING LEVER	1-H1	2-101	17
					1-H3	2-105	18
				RUBBER, L. PILLION STEP	1-G2	2-70	20

DESCRIPTION INDEX

Description	Grid	Page	Ref	Description	Grid	Page	Ref
RUBBER, MAGNETIC SHOCK	1-G9	2-84	10	SCREW, HINGE PATCH	1-E9	2-21	20
RUBBER, METER SETTING	1-E2	2-7	7		1-E10	2-22	11
RUBBER, MOUNT	1-I9	2-148	12	SCREW, MUDGUARD	1-H1	2-101	32
RUBBER, MUFFLER SETTING	1-F15	2-65	26		1-H3	2-105	36
RUBBER, PIVOT COVER (LOWER)	1-C1	1-2	12	SCREW, OVAL (6X65)	1-E3	2-9	17
RUBBER, PROTECTOR	1-F15	2-64	6		1-E5	2-13	37
RUBBER, PROTECTOR GASKET	1-F15	2-64	6	SCREW, PAN (4X20)	1-E1	2-4	15
RUBBER, R. ADJUSTING LEVER	1-H1	2-101	16	SCREW, PAN (5MM)	1-F12	2-59	20
	1-H3	2-105	17	SCREW, PAN (5X10)	1-E9	2-21	25
RUBBER, R. PILLION STEP	1-G1	2-69	13	SCREW, PAN (5X12)	1-H2	2-102	33
RUBBER, RADIATOR MOUNTING	1-H5	2-108	1		1-H3	2-105	37
RUBBER, RADIATOR SETTING	1-G14	2-94	8		1-H14	2-127	53
RUBBER, RR. FENDER	1-H10	2-118	6		1-I4	2-139	38
RUBBER, RR. FENDER CUSHION	1-C14	1-28	6		1-I5	2-141	11
RUBBER, SADDLEBAG LIGHT	1-I2	2-135	24	SCREW, PAN (5X13)	1-G14	2-95	13
RUBBER, SADDLEBAG MOUNTING	1-H15	2-128	3	SCREW, PAN (5X14)	1-I4	2-139	51
	1-I6	2-143	14	SCREW, PAN (5X18)	1-F10	2-54	36
RUBBER, SADDLEBAG SEAL	1-I1	2-133	19	SCREW, PAN (5X19)	1-F9	2-53	22
RUBBER, SCREEN HOLDER	1-H1	2-101	11	SCREW, PAN (6X11)	1-C1	1-3	23
	1-H3	2-105	11		1-H2	2-102	34
RUBBER, SEAT HINGE	1-E6	2-15	24		1-H2	2-102	36
	1-G12	2-91	19		1-H3	2-105	38
RUBBER, SEAT MOUNTING	1-F10	2-55	4		1-H3	2-105	41
RUBBER, SEAT SETTING	1-F10	2-55	3		1-H7	2-113	19
RUBBER, SEAT STOPPER	1-I6	2-143	5		1-H14	2-127	54
RUBBER, SETTING	1-C1	1-3	25	SCREW, PAN (6X14)	1-E2	2-6	9
	1-D9	1-50	1		1-E12	2-26	16
RUBBER, SHELTER LID	1-F9	2-52	13		1-F3	2-41	31
RUBBER, STAND STOPPER	1-F16	2-66	36		1-F9	2-53	24
RUBBER, STEP	1-G1	2-69	9		1-H2	2-102	37
RUBBER, STOPPER	1-H10	2-119	5		1-H4	2-106	42
RUBBER, TENSIONER ARM	1-I6	2-143	1		1-H7	2-113	20
RUBBER, THERMOSTAT	1-C6	1-12	6		1-I8	2-147	9
RUBBER, TRUNK LIGHT SEAL (LOWER)	1-H13	2-125	22	SCREW, PAN (6X8)	1-H2	2-102	46
RUBBER, TRUNK LIGHT SEAL (UPPER)	1-H13	2-125	23		1-H4	2-106	55
RUBBER, TRUNK MOUNTING	1-H10	2-119	6	SCREW SET	1-D7	1-46	1
RUBBER, TRUNK SEAL	1-H13	2-125	18	SCREW, SPECIAL (5X12)	1-E12	2-26	15
					1-F9	2-53	23
					1-G2	2-70	23
					1-G9	2-84	16
					1-G11	2-88	21
					1-G14	2-95	12
					1-H7	2-113	18
				SCREW, SPECIAL (6MM)	1-E10	2-22	12
					1-G6	2-78	8
					1-G6	2-78	10
					1-H7	2-113	21
					1-I4	2-139	40
					1-I4	2-139	41
				SCREW, SPECIAL (6X19)	1-E12	2-26	14
				SCREW, TAPPING (3X10)	1-E4	2-10	24
					1-E5	2-13	45
					1-H14	2-127	65
				SCREW, TAPPING (3X12)	1-F10	2-54	35
					1-H9	2-116	33
					1-H9	2-116	34
(S)							
SCREW	1-C10	1-21	12				
SCREW, BEAM ADJUST	1-E1	2-5	21				
SCREW, BLEEDER	1-C7	1-14	13				
	1-E12	2-27	1				
	1-E14	2-30	5				
	1-E15	2-32	4				
	1-E15	2-33	22				
	1-E16	2-34	5				
	1-E16	2-34	6				
	1-F4	2-43	10				
	1-F5	2-44	21				
SCREW, FLAT (4X12)	1-E7	2-17	19				
	1-E8	2-19	23				
SCREW, FLAT (6X16)	1-F6	2-46	11				
	1-F7	2-49	18				

DESCRIPTION INDEX

Description	Grid	Page	Ref	Description	Grid	Page	Ref
SCREW, TAPPING (3X14)	1-E3	2-8	10	SCREW-WASHER (5X12)	1-D7	1-46	11
	1-E3	2-8	13	SCREW-WASHER (5X16)	1-I8	2-146	23
SCREW, TAPPING (3X16)	1-E9	2-21	24	SCREW-WASHER (5X18)	1-G8	2-82	12
SCREW, TAPPING (3X8)	1-E4	2-10	23	SCREW-WASHER (5X20)	1-E4	2-10	20
	1-E5	2-13	44		1-E5	2-13	40
	1-E9	2-21	31		1-G8	2-82	12
SCREW, TAPPING (4X10)	1-F9	2-53	26	SCREW-WASHER (5X22)	1-D7	1-46	12
	1-H2	2-103	48	SCREW-WASHER (5X25)	1-E4	2-10	21
	1-H4	2-107	57		1-E5	2-13	41
	1-H8	2-114	30	SCREW-WASHER (5X30)	1-E10	2-23	18
	1-H9	2-117	35	SCREW-WASHER (5X32)	1-E5	2-13	43
	1-H14	2-127	66	SCREW-WASHER (5X45)	1-E4	2-10	22
	1-I4	2-139	53		1-E5	2-13	42
SCREW, TAPPING (4X12)	1-E1	2-5	24	SCREW-WASHER (5X8)	1-G12	2-91	24
	1-E2	2-6	12	SCREW-WASHER (6X12)	1-H14	2-127	63
	1-G12	2-91	25	SEAL, AIR DUCT	1-H8	2-114	33
SCREW, TAPPING (4X16)	1-E2	2-6	13	SEAL, POCKET	1-H8	2-115	3
	1-E3	2-8	15	SEAL, POCKET ARM	1-H8	2-115	4
SCREW, TAPPING (4X2)	1-I8	2-147	11	SEAL, RADIATOR CAP	1-G13	2-92	5
SCREW, TAPPING (4X20)	1-G8	2-83	14	SEAL SET	1-C10	1-21	4
SCREW, TAPPING (4X25)	1-E2	2-6	11	SEAL SET, FR. FORK	1-E13	2-28	26
SCREW, TAPPING (4X6)	1-H2	2-103	47	SEAL SET, PISTON	1-E14	2-30	1
	1-H4	2-106	56		1-E14	2-30	2
SCREW, TAPPING (5X10)	1-F14	2-63	10		1-E15	2-32	1
SCREW, TAPPING (5X12)	1-G11	2-89	29		1-E15	2-32	2
	1-G12	2-91	26		1-E16	2-34	1
	1-H14	2-127	57		1-E16	2-34	2
	1-H14	2-127	68		1-F4	2-43	1
	1-I4	2-139	54		1-F4	2-43	3
SCREW, TAPPING (5X16)	1-F9	2-53	27	SEAL, TURN SIGNAL	1-E2	2-6	14
	1-F10	2-55	9	SEAL, TURN SIGNAL LENS	1-F13	2-61	1
	1-F12	2-59	22	SEAL, VALVE STEM (ARAI)	1-C3	1-6	1
	1-G11	2-89	29	SEAL, WATER PIPE	1-D6	1-45	24
	1-H8	2-114	31		1-D9	1-51	2
	1-H14	2-127	64	SEAL, WATER PIPE (22.5MM)	1-D6	1-45	23
	1-H14	2-127	69		1-D9	1-50	2
	1-I4	2-139	52		1-D9	1-51	2
SCREW, TAPPING (5X20)	1-F12	2-59	21	SEAL, WATER PIPE (ARAI)	1-D6	1-45	24
SCREW, TAPPING (5X8)	1-E1	2-4	16		1-D9	1-50	2
	1-H14	2-127	67	SEAL, WINDSCREEN	1-H1	2-101	8
SCREW, VISOR SPECIAL SETTING	1-F9	2-53	25		1-H3	2-104	8
SCREW, WASHER	1-I8	2-146	26	SEAT, BACK *NH1* (BLACK)	1-F10	2-55	5
	1-I8	2-146	29	SEAT, BACK (TYPE1)	1-F10	2-55	5
SCREWDRIVER 2, PHILLIPS	1-G16	2-98	14	SEAT, BACK (TYPE2)	1-F10	2-55	5
SCREWDRIVER 2, STRAIGHT SLOT	1-G16	2-99	16	SEAT, CLUTCH SPRING	1-C8	1-17	16
SCREW-WASHER (3X12)	1-E3	2-8	14		1-C9	1-19	16
SCREW-WASHER (3X17)	1-E3	2-8	19	SEAT, DOUBLE *NH1* (BLACK)	1-F10	2-55	1
SCREW-WASHER (4X12)	1-E7	2-17	20	SEAT, DOUBLE (TYPE1)	1-F10	2-55	1
	1-E8	2-19	24	SEAT, DOUBLE (TYPE2)	1-F10	2-55	1
	1-F2	2-39	26	SEAT, JUDDER SPRING	1-C8	1-17	4
SCREW-WASHER (4X16)	1-D7	1-46	4		1-C9	1-19	4
SCREW-WASHER (4X25)	1-H9	2-116	32	SEAT, SPRING	1-E12	2-27	10
SCREW-WASHER (5X10)	1-E4	2-10	19		1-E12	2-27	11
	1-E5	2-13	39	SEAT, VALVE SPRING	1-C3	1-6	9
	1-I8	2-146	22	SENSOR ASSY., AIR TEMP	1-F12	2-58	18
				SENSOR ASSY., BANK ANGLE	1-E1	2-4	7

DESCRIPTION INDEX

Description	Grid	Page	Ref	Description	Grid	Page	Ref
SENSOR ASSY., KNOCK	1-D1	1-34	14	SHIM J, RING GEAR	1-F7	2-48	14
SENSOR ASSY., MAP	1-G12	2-90	5	SHIM K, RING GEAR	1-F7	2-48	14
SENSOR ASSY., SPEED	1-D1	1-35	17	SHIM L, RING GEAR	1-F7	2-49	14
SENSOR ASSY., WATER TEMPERATURE	1-C2	1-4	12	SHIM M, RING GEAR	1-F7	2-49	14
SENSOR, BANK ANGLE	1-E1	2-5	23	SHIM N, RING GEAR	1-F7	2-49	14
SENSOR, FR. WHEEL SPEED	1-F1	2-36	2	SHIM P, RING GEAR	1-F7	2-49	14
SENSOR, OXYGEN (#1-3-5)	1-F16	2-66	34	SHIM, TAPPET (1.200)	1-C3	1-6	11
SENSOR, OXYGEN (#2-4-6)	1-F16	2-66	35	SHIM, TAPPET (1.225)	1-C3	1-6	11
SENSOR, RR. WHEEL SPEED	1-F5	2-45	1	SHIM, TAPPET (1.250)	1-C3	1-6	11
SENSOR SET, MAP	1-D7	1-46	10	SHIM, TAPPET (1.275)	1-C3	1-6	11
SENSOR, TEMPERATURE (OPEN AIR)	1-H8	2-115	1	SHIM, TAPPET (1.300)	1-C3	1-7	11
SHAFT, FINAL GEAR	1-C15	1-31	3	SHIM, TAPPET (1.325)	1-C3	1-7	11
SHAFT, MAIN	1-D4	1-40	3	SHIM, TAPPET (1.350)	1-C3	1-7	11
SHAFT, PROPELLER	1-G3	2-73	1	SHIM, TAPPET (1.375)	1-C3	1-7	11
SHAFT, REVERSE SHIFTER	1-C13	1-26	8	SHIM, TAPPET (1.400)	1-C3	1-7	11
SHAFT, SHIFT FORK	1-D5	1-42	4	SHIM, TAPPET (1.425)	1-C3	1-7	11
SHAFT, WATER PUMP JOINT	1-C6	1-12	2	SHIM, TAPPET (1.450)	1-C3	1-7	11
SHEET, IN. MANIFOLD	1-C2	1-4	11	SHIM, TAPPET (1.475)	1-C3	1-7	11
SHELTER ASSY., FR.	1-F9	2-52	15	SHIM, TAPPET (1.500)	1-C3	1-7	11
SHELTER, TOP *NH1Z* (BLACK-Z)	1-F9	2-52	16	SHIM, TAPPET (1.525)	1-C3	1-7	11
SHELTER, TOP *NH469M* (STREAM SILVER METALLIC)	1-F9	2-52	16	SHIM, TAPPET (1.550)	1-C3	1-7	11
SHELTER, TOP *P44P* (PEARL CHROMIUM PURPLE)	1-F9	2-52	16	SHIM, TAPPET (1.575)	1-C3	1-7	11
SHELTER, TOP *PB304P* (PEARL APOLLO BLUE)	1-F9	2-52	16	SHIM, TAPPET (1.600)	1-C3	1-7	11
SHELTER, TOP *R259P* (ILLUSION RED)	1-F9	2-52	16	SHIM, TAPPET (1.625)	1-C3	1-7	11
SHELTER, TOP *R274M* (DURANGO RED METALLIC)	1-F9	2-53	16	SHIM, TAPPET (1.650)	1-C3	1-7	11
SHELTER, TOP *R288* (FLARE RED)	1-F9	2-53	16	SHIM, TAPPET (1.675)	1-C3	1-7	11
SHELTER, TOP *RP166M* (KELLY MAGENTA METALLIC)	1-F9	2-53	16	SHIM, TAPPET (1.700)	1-C3	1-7	11
SHELTER, TOP *Y130P* (PEARL HOT ROD YELLOW)	1-F9	2-52	16	SHIM, TAPPET (1.725)	1-C3	1-7	11
SHELTER, TOP *Y181P* (PEARL CHALLENGER BROWN)	1-F9	2-53	16	SHIM, TAPPET (1.750)	1-C3	1-7	11
SHELTER, TOP *YR232P* (PEARL SUNBURST ORANGE)	1-F9	2-52	16	SHIM, TAPPET (1.775)	1-C3	1-7	11
SHELTER, TOP *YR236M* (JUPITER ORANGE METALLIC)	1-F9	2-52	16	SHIM, TAPPET (1.800)	1-C3	1-7	11
SHIFTER, REVERSE	1-C13	1-26	6	SHIM, TAPPET (1.825)	1-C3	1-7	11
SHIM A, PINION GEAR (1.32)	1-F7	2-48	13	SHIM, TAPPET (1.850)	1-C3	1-7	11
SHIM A, RING GEAR	1-F7	2-48	14	SHIM, TAPPET (1.875)	1-C3	1-7	11
SHIM B, PINION GEAR (1.38)	1-F7	2-48	13	SHIM, TAPPET (1.900)	1-C3	1-7	11
SHIM B, RING GEAR	1-F7	2-48	14	SHIM, TAPPET (1.925)	1-C3	1-7	11
SHIM C, PINION GEAR (1.44)	1-F7	2-48	13	SHIM, TAPPET (1.950)	1-C3	1-7	11
SHIM C, RING GEAR	1-F7	2-48	14	SHIM, TAPPET (1.975)	1-C3	1-7	11
SHIM D, PINION GEAR (1.50)	1-F7	2-48	13	SHIM, TAPPET (2.000)	1-C3	1-7	11
SHIM D, RING GEAR	1-F7	2-48	14	SHIM, TAPPET (2.025)	1-C3	1-7	11
SHIM E, PINION GEAR (1.56)	1-F7	2-48	13	SHIM, TAPPET (2.050)	1-C3	1-7	11
SHIM E, RING GEAR	1-F7	2-48	14	SHIM, TAPPET (2.075)	1-C3	1-7	11
SHIM F, PINION GEAR (1.62)	1-F7	2-48	13	SHIM, TAPPET (2.100)	1-C3	1-7	11
SHIM F, RING GEAR	1-F7	2-48	14	SHIM, TAPPET (2.125)	1-C3	1-7	11
SHIM G, PINION GEAR (1.68)	1-F7	2-48	13	SHIM, TAPPET (2.150)	1-C4	1-8	11
SHIM G, RING GEAR	1-F7	2-48	14	SHIM, TAPPET (2.175)	1-C4	1-8	11
SHIM H, RING GEAR	1-F7	2-48	14	SHIM, TAPPET (2.200)	1-C4	1-8	11
SHIM I, RING GEAR	1-F7	2-48	14	SHIM, TAPPET (2.225)	1-C4	1-8	11
				SHIM, TAPPET (2.250)	1-C4	1-8	11
				SHIM, TAPPET (2.275)	1-C4	1-8	11
				SHIM, TAPPET (2.300)	1-C4	1-8	11
				SHIM, TAPPET (2.325)	1-C4	1-8	11
				SHIM, TAPPET (2.350)	1-C4	1-8	11
				SHIM, TAPPET (2.375)	1-C4	1-8	11
				SHIM, TAPPET (2.400)	1-C4	1-8	11
				SHIM, TAPPET (2.425)	1-C4	1-8	11

DESCRIPTION INDEX

Description	Grid	Page	Ref	Description	Grid	Page	Ref
SHIM, TAPPET (2.450)	1-C4	<u>1-8</u>	11	SPRING, LOCK KEY SETTING	1-F8	2-50	2
SHIM, TAPPET (2.475)	1-C4	<u>1-8</u>	11		1-I5	<u>2-141</u>	1
SHIM, TAPPET (2.500)	1-C4	<u>1-8</u>	11	SPRING, LOST MOTION	1-C13	1-26	14
SHIM, TAPPET (2.525)	1-C4	<u>1-8</u>	11	SPRING, OIL LOCK	1-E12	2-27	7
SHIM, TAPPET (2.550)	1-C4	<u>1-8</u>	11	SPRING, PAD	1-E14	2-30	7
SHIM, TAPPET (2.575)	1-C4	<u>1-8</u>	11		1-E15	2-32	6
SHIM, TAPPET (2.600)	1-C4	<u>1-9</u>	11		1-E16	2-34	8
SHIM, TAPPET (2.625)	1-C4	<u>1-9</u>	11		1-F4	2-43	5
SHIM, TAPPET (2.650)	1-C4	<u>1-9</u>	11	SPRING, PILLION STEP ADJUST CLICK	1-G2	2-70	16
SHIM, TAPPET (2.675)	1-C4	<u>1-9</u>	11	SPRING, POCKET LOCK CAM	1-H9	<u>2-116</u>	25
SHIM, TAPPET (2.700)	1-C4	<u>1-9</u>	11	SPRING, PROPELLER SHAFT	1-G3	2-73	3
SHIM, TAPPET (2.725)	1-C4	<u>1-9</u>	11	SPRING, R. STEP RETURN	1-G1	2-69	4
SHIM, TAPPET (2.750)	1-C4	<u>1-9</u>	11	SPRING, REVERSE LEVER	1-C13	1-26	13
SHIM, TAPPET (2.775)	1-C4	<u>1-9</u>	11	SPRING, SIDE STAND	1-G2	<u>2-71</u>	8
SHIM, TAPPET (2.800)	1-C4	<u>1-9</u>	11	SPRING, SLAVE CYLINDER	1-C7	1-14	8
SNAP	1-I5	<u>2-141</u>	17	SPRING, SWITCH	1-F2	2-38	15
SOCKET	1-G8	<u>2-83</u>	5	SPRING, THRUST	1-C14	1-29	3
SOCKET, HEADLIGHT	1-E1	<u>2-4</u>	4	SPRING, TRUNK POCKET	1-H13	<u>2-125</u>	32
SOCKET, L.	1-G6	<u>2-79</u>	3	SPRING, VALVE	1-C3	1-6	7
SOCKET, LICENSE LIGHT	1-G8	<u>2-83</u>	9	SPROCKET, CAM (34T)	1-C5	1-10	2
SOCKET, R.	1-G6	<u>2-79</u>	1	SPROCKET, OIL PUMP DRIVEN (22T)	1-C16	1-32	4
SPANNER (14X17)	1-G16	<u>2-98</u>	12	SPROCKET, TIMING (17T)	1-C5	1-10	1
SPANNER (8MM)	1-G16	<u>2-99</u>	18	STAND, MAIN	1-G2	<u>2-71</u>	2
SPARK PLUG (BKR5E-11) (NGK)	1-C2	<u>1-5</u>	26	STATOR	1-C10	1-21	3
SPARK PLUG (BKR6E-11) (NGK)	1-C2	<u>1-5</u>	26	STAY A, COWL (UPPER)	1-H10	2-118	2
SPARK PLUG (BKR7E-11) (NGK)	1-C2	<u>1-5</u>	26	STAY, ABS MODULATOR	1-G10	2-86	11
SPARK PLUG (K16PR-U11) (DENSO)	1-C2	<u>1-5</u>	26	STAY B, COWL (UPPER)	1-H1	2-101	22
SPARK PLUG (K22PR-U11) (DENSO)	1-C2	<u>1-5</u>	26		1-H3	2-105	26
SPEAKER UNIT (FR)	1-I7	<u>2-145</u>	2	STAY B, LID STOPPER	1-H15	<u>2-129</u>	9
SPEEDOMETER	1-E3	<u>2-8</u>	18	STAY, BATTERY SUPPORT	1-F11	2-56	15
SPINDLE, GEARSHIFT	1-D5	<u>1-42</u>	13	STAY, CANISTER	1-I9	<u>2-148</u>	3
SPINDLE, RR. BRAKE	1-G1	<u>2-68</u>	4	STAY, CONNECTOR	1-E9	2-21	30
SPOILER, L. SIDE	1-C1	<u>1-2</u>	18	STAY, FR. BRAKE HOSE CLAMP	1-E6	2-14	15
SPOILER, R. SIDE	1-C1	<u>1-2</u>	15	STAY, FR. BRAKE PIPE	1-E6	2-14	14
SPRING	1-I5	<u>2-141</u>	16	STAY, FR. SPEED SENSOR	1-F1	2-36	3
SPRING A, FR. POCKET	1-H9	<u>2-116</u>	22	STAY, IGNITION COIL	1-G10	2-86	10
SPRING A, MAIN STAND	1-G2	<u>2-71</u>	4	STAY, L. COWL SIDE PIPE	1-H10	2-118	5
SPRING B, FR. POCKET	1-H9	<u>2-116</u>	23	STAY, L. FR. BRAKE HOSE	1-E6	2-15	17
SPRING, BRAKE RETURN	1-G1	<u>2-68</u>	5	STAY, L. FR. FENDER	1-E12	<u>2-26</u>	12
SPRING, CLUTCH	1-C9	<u>1-18</u>	18	STAY, L. INJECTION COVER	1-C1	1-2	17
	1-C9	<u>1-19</u>	18	STAY, L. POCKET COVER	1-H9	<u>2-116</u>	27
SPRING, CLUTCH LIFTER	1-C8	<u>1-17</u>	13	STAY, L. VISOR	1-G6	2-79	7
	1-C9	<u>1-19</u>	13	STAY, MASTER CYLINDER OIL CUP	1-F2	2-38	11
SPRING, COIL	1-H8	<u>2-115</u>	2	STAY, MOTOR	1-G4	2-75	10
SPRING, FINAL DAMPER	1-C15	<u>1-31</u>	5	STAY, P.C.S.	1-I9	2-148	11
SPRING, FR. FORK	1-E12	<u>2-27</u>	6	STAY, P.C.V.	1-I8	<u>2-147</u>	7
SPRING, FR. REBOUND (3.5KGMM) (SHOWA)	1-E12	<u>2-27</u>	17	STAY, PGM-FI UNIT	1-G12	2-90	13
SPRING, GEARSHIFT DRUM STOPPER	1-D5	<u>1-42</u>	9	STAY, PRESSURE REGULATOR	1-D7	1-47	7
SPRING, GEARSHIFT RESET	1-D5	<u>1-42</u>	14	STAY, R. COWL SIDE PIPE	1-H10	2-118	4
SPRING, GEARSHIFT RETURN	1-D5	<u>1-42</u>	15	STAY, R. ENGINE SIDE COVER	1-I7	<u>2-144</u>	24
SPRING, HOLDER	1-H1	<u>2-101</u>	29	STAY, R. FR. BRAKE HOSE	1-E6	2-14	16
	1-H3	<u>2-105</u>	33	STAY, R. FR. FENDER	1-E11	<u>2-25</u>	8
SPRING, JUDDER	1-C8	<u>1-17</u>	15	STAY, R. INJECTION COVER	1-C1	1-2	14
	1-C9	<u>1-19</u>	15	STAY, R. POCKET COVER	1-H9	<u>2-116</u>	26
SPRING, L. STEP RETURN	1-G1	<u>2-69</u>	8	STAY, R. VISOR	1-G6	2-79	6
				STAY, REVERSE RESISTOR	1-G12	<u>2-91</u>	17

DESCRIPTION INDEX

Description	Grid	Page	Ref	Description	Grid	Page	Ref
STAY, SADDLEBAG	1-I6	2-143	13	SWITCH ASSY., STARTER MAGNETIC (A)	1-G9	2-84	9
STAY, SHELTER SETTING	1-F11	2-56	14	SWITCH ASSY., STARTER MAGNETIC (B)	1-G9	2-84	8
STAY, SOLENOID	1-F13	2-60	3	SWITCH ASSY., TURN SIGNAL	1-E4	2-11	14
STAY, TOOL SETTING (A)	1-I4	2-139	37	SWITCH SET, RR. STOP & CRUISE	1-F2	2-38	1
STAY, TOP SHELTER	1-I8	2-146	28	SWITCH SET, SIDE STAND	1-G2	2-71	1
STAY, WIRE	1-D7	1-46	5	SWITCH SET, STARTER KILL	1-E3	2-9	2
STEM SUB-ASSY., STEERING	1-E10	2-22	8	SWITCH SET, TURN SIGNAL	1-E3	2-9	3
STOPPER, GEARSHIFT DRUM	1-D5	1-42	8				
STOPPER, PROPELLER SHAFT	1-G3	2-73	6				
STRAINER, OIL	1-C16	1-32	6				
STRAP, CABLE (105MM) *NH1* (BLACK)	1-G9	2-85	19				
SUB-HARNESS A, ENGINE	1-D8	1-49	3				
SUB-HARNESS B, ENGINE	1-D8	1-49	4				
SUB-HARNESS, FAIRING	1-G10	2-87	6				
SUB-HARNESS, INJECTOR (R)	1-D8	1-49	5				
SUB-HARNESS, L. SADDLEBAG	1-G11	2-88	8				
SUB-HARNESS, R. SADDLEBAG	1-G11	2-88	10				
SUB-HARNESS, TAIL&TRUNK	1-G10	2-87	7				
SUB-HARNESS, TRUNK UNIT	1-G11	2-88	9				
SUB-HOSE A, BRAKE	1-E6	2-14	3				
SUB-HOSE B, BRAKE	1-E6	2-14	4				
SUB-HOSE C, BRAKE	1-E6	2-14	6				
SUB-HOSE D, BRAKE	1-E6	2-14	7				
SUB-HOSE E, BRAKE	1-F3	2-41	19				
SUB-HOSE F, BRAKE	1-F3	2-41	21				
SUB-PIPE A, BRAKE	1-F3	2-40	13				
SUB-PIPE B, BRAKE	1-E6	2-14	5				
SUB-PIPE C, BRAKE	1-F3	2-40	16				
SUB-PIPE D, BRAKE	1-F3	2-41	17				
SUB-PIPE E, BRAKE	1-F3	2-41	20				
SUB-PIPE F, BRAKE	1-F3	2-40	14				
SUB-PIPE G, BRAKE	1-F3	2-40	15				
SUB-PIPE H, BRAKE	1-F3	2-41	18				
SUB-PIPE I, BRAKE	1-F3	2-41	22				
SUB-WIRE (22P)	1-G11	2-89	47				
SUB-WIRE, CANCEL	1-E10	2-22	1				
SUB-WIRE, SPEAKER	1-I7	2-145	3				
SUPPORT, SENSOR	1-E10	2-22	3				
SUSPENSION, POWER RELAY	1-G12	2-90	8				
SUSPENSION, RELAY (MINI ISO)	1-G12	2-90	10				
SWINGARM ASSY., RR.	1-G3	2-73	7				
SWINGARM, GEARSHIFT	1-D5	1-42	3				
SWITCH ASSY., CHANGE	1-C7	1-14	12				
SWITCH ASSY., CLUTCH	1-E8	2-18	6				
SWITCH ASSY., CLUTCH CRUISE (TOYO)	1-E8	2-18	7				
SWITCH ASSY., COMBINATION & LOCK	1-E9	2-20	3				
SWITCH ASSY., FR. STOP & CRUISE	1-E7	2-16	1				
SWITCH ASSY., GRIP CANCEL	1-I8	2-147	3				
SWITCH ASSY., HEIGHT CONTROL	1-F8	2-50	1				
SWITCH ASSY., METER	1-E2	2-6	1				
SWITCH ASSY., NEUTRAL (TOYO)	1-D1	1-35	16				
SWITCH ASSY., OIL PRESSURE	1-D1	1-35	15				
SWITCH ASSY., OIL PRESSURE (DENSO)	1-D1	1-35	15				
SWITCH ASSY., STARTER KILL	1-E4	2-11	2				
SWITCH ASSY., STARTER MAGNETIC	1-G9	2-84	9				

DESCRIPTION INDEX

Description	Grid	Page	Ref	Description	Grid	Page	Ref
TUBE, VINYL (11X15X420) (95003-37001-60M)	1-F12	2-59	23	WASHER (6X20)	1-G12	2-91	21
					1-H2	2-102	41
(U)					1-H4	2-106	50
UNIT, AUDIO	1-I7	2-145	1		1-I4	2-139	47
				WASHER B, THRUST (22MM)	1-D4	1-41	21
(V)				WASHER B, THRUST (30X1.7)	1-C13	1-27	19
VALVE ASSY., CLUTCH REGULATOR	1-C12	1-24	9	WASHER, BUMPER BOLT	1-H2	2-102	38
	1-C12	1-25	27		1-H4	2-106	43
VALVE ASSY., DELAY	1-E6	2-15	21	WASHER C, THRUST (25MM)	1-D4	1-41	22
VALVE ASSY., EX. AIR INJECTION	1-F13	2-60	4	WASHER, CHAIN CASE SETTING	1-G13	2-93	30
VALVE ASSY., PROPORTIONING CONTROL	1-F3	2-41	27	WASHER, DRAIN PLUG (14MM)	1-C7	1-15	19
	1-F3	2-41	28		1-D10	1-52	2
VALVE ASSY., PURGE CONTROL SOLENOID	1-I9	2-148	10		1-F7	2-49	33
VALVE ASSY., RELIEF	1-C16	1-32	9	WASHER, DRUM STOPPER	1-D5	1-43	21
VALVE, EX.	1-C3	1-6	5	WASHER, FENDER SETTING	1-I4	2-139	46
VALVE, IN.	1-C3	1-6	4	WASHER, FLAT (8MM)	1-F16	2-67	45
VALVE, OIL LOCK	1-E12	2-27	9	WASHER, FR. SIDE COVER	1-G9	2-85	18
VALVE, PURGE CONTROL SOLENOID	1-I9	2-149	18	WASHER, HINGE SETTING	1-I2	2-135	25
VALVE, REED	1-D1	1-34	6		1-I2	2-135	26
VALVE, RIM (BS)	1-F1	2-37	13	WASHER, INSULATOR	1-C11	1-22	7
	1-F5	2-45	7		1-C11	1-22	10
VALVE, RIM (DUNLOP)	1-F1	2-37	13	WASHER, LOCK	1-E10	2-22	15
	1-F5	2-45	7	WASHER, LOCK (28MM)	1-D4	1-41	26
VALVE, RIM (INOUE)	1-F5	2-45	7	WASHER, LOCK (30MM)	1-D4	1-41	25
VALVE SET, ROTARY AIR CONTROL	1-D7	1-46	2	WASHER, LOCK (8MM)	1-D5	1-43	20
VISOR A, METER PANEL *NH105* (MAT BLACK)	1-H1	2-101	18	WASHER, NEUTRAL	1-D1	1-35	26
	1-H3	2-105	22		1-D10	1-52	2
VISOR ASSY., FRESH AIR	1-H3	2-105	19	WASHER, NYLON (8MM)	1-H2	2-103	61
VISOR B, METER PANEL	1-H1	2-101	20		1-H4	2-106	49
	1-H3	2-105	24	WASHER, OIL BOLT	1-E6	2-15	28
VISOR C, L. METER PANEL *NH105 * (MAT BLACK)	1-H1	2-101	21		1-E7	2-16	17
	1-H3	2-105	25		1-E8	2-19	21
VISOR C, R. METER PANEL *NH105 * (MAT BLACK)	1-H1	2-101	19		1-F2	2-39	23
	1-H3	2-105	23	WASHER O-RING KIT A	1-F3	2-41	33
(W)					1-D9	1-50	2
WASHER	1-H2	2-103	59		1-D9	1-51	2
	1-H4	2-106	47	WASHER O-RING KIT B	1-D10	1-52	2
WASHER (10.1MM)	1-H2	2-102	40	WASHER, PIVOT	1-E2	2-7	1
	1-H4	2-106	46	WASHER, PLAIN (12MM)	1-G3	2-73	13
WASHER (10.5X27)	1-C5	1-11	20	WASHER, PLAIN (3MM)	1-H9	2-117	36
WASHER (12.2X23X1.6)	1-C13	1-27	21	WASHER, PLAIN (5MM)	1-E12	2-26	20
WASHER (12.2X39X4)	1-C14	1-29	11		1-F10	2-55	10
WASHER (14.2X28X2)	1-D5	1-43	22	WASHER, PLAIN (6MM)	1-F16	2-66	43
WASHER (22.1X36X2.6)	1-D4	1-41	27		1-H2	2-103	52
WASHER (22.2X35.2.6)	1-C15	1-31	12		1-H4	2-107	60
WASHER (22X33)	1-C9	1-18	23	WASHER, PLAIN (8MM)	1-F16	2-67	44
	1-C10	1-20	23		1-F16	2-67	45
WASHER (24X8.5)	1-G1	2-68	7	WASHER, RUBBER	1-G2	2-70	27
WASHER (6.5X18)	1-F16	2-67	50	WASHER, SEALING (12MM)	1-E11	2-25	7
WASHER (6MM)	1-C11	1-22	11		1-D7	1-47	15
	1-C13	1-27	20		1-D9	1-50	2
				WASHER, SEALING (6.5MM)	1-D6	1-45	22
				WASHER, SEALING (6MM)	1-C5	1-11	21
					1-D8	1-48	16
					1-D9	1-50	2

DESCRIPTION INDEX

Description	Grid	Page	Ref	Description	Grid	Page	Ref
WASHER, SEALING (8MM)	1-D1	1-35	25				
	1-D10	1-52	2				
WASHER, SHIFT DRUM STOPPER	1-C5	1-11	22				
WASHER, SPECIAL (11X21X2.3)	1-D1	1-35	24				
WASHER, SPECIAL (12MM)	1-C2	1-5	20				
	1-D9	1-50	2				
WASHER, SPECIAL (8MM)	1-E13	2-29	37				
WASHER, SPLINE (25MM)	1-C9	1-18	22				
	1-C10	1-20	22				
WASHER, SPLINE (28MM)	1-C15	1-30	13				
	1-D4	1-41	24				
WASHER, SPLINE (30MM)	1-D4	1-41	23				
WASHER, SPLINE (30X36X1.5)	1-D4	1-41	19				
WASHER, SPLINE (32X17X1.667)	1-D4	1-41	20				
WASHER, SPRING (40MM)	1-C9	1-18	24				
	1-C10	1-20	24				
WASHER, SPRING (5MM)	1-C11	1-22	17				
WASHER, SPRING (6MM)	1-F16	2-67	46				
	1-G9	2-85	24				
WASHER, SPRING STOPPER	1-C15	1-31	8				
WASHER, TANK SETTING	1-F11	2-57	20				
	1-H14	2-127	56				
WASHER, THRUST (11MM)	1-C16	1-32	14				
WASHER, THRUST (25MM)	1-C14	1-29	12				
WASHER, THRUST (28MM)	1-D4	1-41	28				
WASHER, THRUST (5MM)	1-H4	2-106	48				
WASHER, THRUST (8.6X13X0.6)	1-H2	2-102	42				
	1-H4	2-106	51				
WASHER, WAVE (10MM)	1-H2	2-102	39				
	1-H4	2-106	45				
WATER PUMP	1-C6	1-12	1				
WEIGHT, BALANCE (10G)	1-F1	2-36	4				
	1-F5	2-45	5				
WEIGHT, BALANCE (20G)	1-F1	2-36	4				
	1-F5	2-45	5				
WEIGHT, BALANCE (30G)	1-F1	2-36	4				
	1-F5	2-45	5				
WEIGHT, HANDLEBAR	1-E3	2-9	13				
	1-E5	2-12	33				
WEIGHT, HANDLEBAR (B)	1-E9	2-20	8				
WHEEL SUB-ASSY., FR.	1-F1	2-36	11				
WHEEL SUB-ASSY., RR.	1-F5	2-45	4				
WINDSCREEN	1-H1	2-100	3				
	1-H2	2-103	60				
	1-H3	2-104	3				
WIRE ASSY.	1-E2	2-7	8				
WIRE HARNESS	1-G10	2-87	5				
WRENCH (10X12) (OPEN END)	1-G16	2-98	11				
WRENCH (7X8) (OPEN END)	1-G16	2-98	10				
WRENCH, BOX (8MM)	1-G16	2-98	6				
WRENCH, EYE (10X12)	1-G16	2-98	13				
WRENCH, EYE (14X17)	1-G16	2-98	15				
WRENCH, HEX. (5MM)	1-G16	2-98	8				
WRENCH, HEX. (6MM)	1-G16	2-98	9				
WRENCH, PLUG (16)	1-G16	2-98	7				