

SUZUKI

GSX1300R

Hayabusa

1999-2000

Engine:	1298cc, 4-stroke, four-cylinder, liquid-cooled, DOHC, 16-valve, TSCC
Bore/Stroke:	81.0 x 63.0mm
Compression Ratio:	11.0:1
Fuel System:	Mikuni/Denso Fuel Injection
Lubrication:	Wet sump
Ignition:	Digital/Transistorized
Starter:	Electric
Transmission:	6-speed, constant mesh
Final Drive:	#532 chain
Overall Length:	2140mm (84.3 in.)
Overall Width:	740mm (29.1 in.)
Overall Height:	1165mm (45.9 in.)
Seat Height:	805mm (31.7 in.)
Ground Clearance:	120mm (4.7 in.)
Wheelbase:	1485mm (58.5 in.)
Dry Weight:	215kg (474 lbs.)



Suspension:	
FRONT:	Inverted telescopic, coil spring, fully adjustable spring preload, rebound and compression damping
REAR:	Link-type, gas/oil damped, fully adjustable spring preload, compression damping, and rebound damping
Brakes:	
FRONT:	Dual hydraulic disc
REAR:	Single hydraulic disc
Tires:	
FRONT:	120/70 ZR-17
REAR:	190/50 ZR-17

Fuel Tank Capacity: 22 liter (5.8 gal.)

Hayabusa Owners Club CD

When it becomes necessary to replace parts on SUZUKI MOTORCYCLES, always use SUZUKI GENUINE PARTS which have passed a strict inspection which guarantees quality and performance.

This parts catalogue covers the list of all service parts for SUZUKI GSX1300RX, GSX1300RY.

INSTRUCTIONS FOR QUOTING THE CATALOGUE

1. DIMENSIONS

Dimensions of the parts in this catalogue are indicated in unit millimeters.

2. ABBREVIATIONS

Abbreviations used in this catalogue are as follows:

AR	: As required	NT	: Number of teeth
ASSY	: Assembly	OPT	: Optional
E.No.	: Engine number	OS	: Over size
F.No.	: Frame number	STD	: Standard
d	: Diameter of material	T	: Thickness
ID	: Inside diameter	US	: Under size
OD	: Outside diameter	W	: Width
L	: Length	E28	: Canada specification
LH	: Left hand side	E3	: Federal specification
RH	: Right hand side	E33	: California specification
~100045	: Up to F.No.100045		
100046~	: From F.No.100046		
12 x 34 x 5.6 Figures in the description column		
			show the dimensions of parts.
ID	OD	T(or W, L)	

3. INNER PARTS OF ASSEMBLY

Part name with a dot (.) in front as shown in the description column indicates the component of the assembly also available individually.

4. MODIFICATION NOTICE

A parts bulletin will be sent to you on all occasions when changes in parts occur, including interchangeable modifications between new parts and old ones.

5. NOTE

- 5-1. There are some different parts from those of production models among spare parts for the administrative reasons and common use of them with other models.
- 5-2. In respect of rubber hoses and vinyl tubes, please be sure to use them by cutting off according to the length mentioned on parts catalogue or what is actually required on the vehicle.
- 5-3. Note that the drawings on the illustration page are for ready reference of spare parts number, not to be used as an assembly manual.
When assembling, use "SUZUKI SERVICE MANUAL".

6. SERIAL FRAME NUMBER

GSX1300RX : JS1GW71A X2100001~

GSX1300RY : JS1GW71A Y2100001~

COLOR CHART
TABLEAU DES COULEURS

FOR PAINT INQUIRIES, PLEASE CALL COLOR-RITE (800) 736-7980

COLOR NO. NO DE COULEUR	COLOR DESCRIPTION DESCRIPTION DE COULEUR	COLOR NO. NO DE COULEUR	COLOR DESCRIPTION DESCRIPTION DE COULEUR
CN4	YC6,17U	YJ1	CHROME BLUE (TAPE)
CN5	1LF,YD8	Y0W	CANDY KORAN ORANGE
CN6	0MT,Y9B,Y7L	Y2D	FLASU SILVER METALLIC
CN7	0MT,YC9,YC6	Y4H	ECRU SILVER METALLIC
CN8	0MT,Y9B,1LF	Y7L	SATURN BLACK METALLIC
CN9	YC8,0MT,Y7L,17U,YC6	Y9B	CHROME RED
CP1	YJ1,0MT,Y7L,YD8,1LF	Y9K	LIGHT COPPER BROWN METALLIC
CP2	YC8,0MT,Y7L,17U	0MT	SILVER
CP3	YJ1,0MT,Y7L,YD8	1LF	PRL DEEP BLUE
M9S	Y9K,Y4H	17U	GRAY METALLIC
M9T	Y7L,24K	20H	WARM SILVER METALLIC
N0Z	29F,Y0W,Y9K	24K	LIGHT CHARCOAL METALLIC
N1D	Y2D,Y0W,Y7L	29F	EMPEROR BROWN METALLIC
N1F	YB5,0MT,29F,Y4H	35W	CHARCOAL GRAY METALLIC NO.2
N1G	YC8,0MT,Y7L,24K	5PK	BLACK
N3B	YB5,0MT,29F,Y4H		
W05	BLACK (LEATHER)		
YB5	BURGUNDY & AMBER GRADATION		
YC6	CANDY VELVETY RED		
YC8	CHROME BLACK		
YC9	HAIR LINE CHROME BLACK		
YD8	SONIC SILVER METALLIC		

MILLIMETER → INCH CONVERSION CHART
TABLEAU DE CONVERSION DE MILLIMETRES → POUCES

	0	1	2	3	4	5	6	7	8	9
00	.000	.039	.079	.118	.157	.197	.236	.276	.315	.354
10	.394	.433	.472	.512	.551	.591	.630	.669	.709	.748
20	.787	.827	.866	.906	.945	.984	1.024	1.063	1.102	1.142
30	1.181	1.220	1.260	1.299	1.339	1.378	1.417	1.457	1.496	1.535
40	1.575	1.614	1.654	1.693	1.732	1.772	1.811	1.850	1.890	1.929
50	1.969	2.008	2.047	2.087	2.126	2.165	2.205	2.244	2.283	2.323
60	2.362	2.402	2.441	2.480	2.520	2.559	2.598	2.638	2.677	2.717
70	2.756	2.795	2.835	2.874	2.913	2.953	2.992	3.031	3.071	3.110
80	3.150	3.189	3.228	3.268	3.307	3.346	3.386	3.425	3.465	3.504
90	3.543	3.583	3.622	3.661	3.701	3.740	3.780	3.819	3.858	3.898

How to read
Mode de lecture

	0	1	2	3	4
00
10
20	0.906	...
30

23 millimeters equal 0.906 inch
23 millimètres égalent 0.906 pouce

Contents are subject to change without notice or obligation.

Les matières traitées sont susceptibles d'être modifiées sans préavis obligation de notre part.

SUZUKI 1999 SUZUKI SERVICE/OWNERS MANUAL

PART NUMBER LISTING

SERVICE PUBLICATIONS #1-REVISED 2/99

- *** USE THIS PART NUMBER LISTING TO ORDER SUZUKI SET-UP MANUALS, SERVICE MANUALS SERVICE MANUAL SUPPLEMENTS, AND OWNERS MANUALS.
- *** PART NUMBER PREFIX SHOWN AT THE TOP OF EACH COLUMN INDICATES THE TYPE OF MANUAL.
(EXAMPLE: 99500 = SERVICE MANUAL, 99011 = OWNERS MANUAL, ETC.....)
- *** CHECK FOOT-NOTES TO SEE IF A BINDER OR SUPPLEMENT IS REQUIRED FOR SERVICE MANUALS. FOOT-NOTES ALSO INDICATE OWNERS MANUAL GUIDELINES.
- *** PRICES FOR ALL MANUALS ARE LISTED IN THE MOTORCYCLE PARTS PRICE GUIDE.

MODEL/ YEAR X/1999	SET-UP MANUAL 99505-	SERVICE MANUAL 99500-	SERVICE MANUAL SUPPLEMENT 99501-	OWNERS MANUAL 99011-	OWNERS MANUAL SUPPLEMENT 99016-	OWNERS MAINTENANCE MANUAL 99011-
JR50X	01067-03E	20160-01E		04445-03A		
DS80X	01117-03E	20172-03E		03457-03A		
DR200SEX	01126-03E	41101-03E (4)		42A51-03A		
DR350X	01187-03E	43018-03E (4)		14D69-03A		
DR350SEX	01099-03E	43018-03E (4)		14D95-03A		
DR650SEX	01206-03E	46032-03E (4)		32E53-03A		
RM80X	01139-03E					02B74-03A
RM125X	01159-03E					36E53-03A
RM250X	01189-03E					37E53-03A
GZ250X	01109-03E	32100-03E (4)		13F50-03A		
GS500EX	01027-03E	34088-03E (4)		01D80-03A		
GSF600SX	01167-03E	35042-03E (4)		27E53-03A		
SV850X	01249-03E	36090-03E (4)		20F50-03A		
GSF1200SX	01297-03E	39133-03E (4)		27E53-03A		
LS650FX	01038-03E	36080-03E (4)		24C54-03A		
VS800GLPX	01106-03E	38023-03E (4)		39A58-03A		
VS1400GLPX	01047-03E	39150-03E (4)		38B62-03A		
VZ800GLX	01227-03E	38031-03E (4)		48E52-03A		
VL1500X	01178-03E	39160-03E (4)		10F51-03A		
GSX600FX	01158-03E	35070-03E (4)		19C61-03A		
GSX750FX	01188-03E	37100-03E (4)		20C61-03A		
GSX-R600X	01237-03E	35081-03E (4)		34E52-03A		
GSX-R750X	01098-03E	37081-03E (4)		33E53-03A		
GSX1300RX	01289-01E	29180-03E (4)		24F50-03A		
TL1000SX	01148-03E	39141-03E (4)	39280-03E	02F53-03A		
TL1000RX	01258-03E	39170-03E (4)		02F61-03A		
LT80X	01009-03E	20158-01E		40B62-03A		
LT-F160X	01129-03E	41098-01E		02C68-03A		
LT-F250X	01069-03E	42140-01E		20B70-03A		
LT-F250FX	01069-03E	42140-01E		19B70-03A		
LT-F300FX	01059-03E	42130-01E		19B70-03A		
LT-F500FX	01138-03E	44020-01E		09F51-03A		

(1) = SERVICE MANUAL SUPPLEMENT FOR THIS YEAR MODEL IS ALREADY INCLUDED IN THE LATEST VERSION OF THE SERVICE MANUAL, BUT IS STILL AVAILABLE SEPARATELY.
 (2) = USE THIS OWNER'S MANUAL AS A GUIDE ONLY. (3) = USE THE PREFIX GIVEN INSTEAD OF THE ONE AT THE TOP OF THE COLUMN. (4) = THIS MANUAL REQUIRES BINDER # 99935-01841. NOTE: ATV SERVICE MANUALS ARE BOUND AND DO NOT REQUIRE A BINDER. HOWEVER, SEVERAL CAN BE STORED TOGETHER IN BINDER #99935-01842.

MODEL/ YEAR W/98	SET-UP MANUAL 99505-	SERVICE MANUAL 99500-	SERVICE MANUAL SUPPLEMENT 99501-	OWNERS MANUAL 99011-	OWNERS MANUAL SUPPLEMENT 99016-	OWNERS MAINTENANCE MANUAL 99011-
JR50W	01067-03E	20160-01E		04445-03A		
DS80W	01117-03E	20019-03E		03456-03A		
DR200SEW	01126-03E	41101-03E (4)		42A50-03A		
DR350W	01187-03E	43016-03E (4)	43070-03E	14D68-03A		
DR350SEW	01186-03E	43016-03E (4)	43070-03E	14D94-03A		
DR650SEW	01206-03E	46032-03E (4)		32E52-03A		
RM80W	01096-03E					02B73-03A
RM125W	01236-03E					36E52-03A
RM250W	01217-03E					37E52-03A
RMX250W	01256-03E					05D59-03A
GS500EW	01027-03E	34068-03E (4)		01D59-03A		
GSF600SW	01167-03E	35040-03E (4)		27E52-03A		
GSF1200SW	01167-03E	35147-03E (4)		27E52-03A		
LS650PW	01038-03E	36065-03E (4)		24C53-03A		
VS800GLPW	01108-03E	38022-03E (4)		39A57-03A		
VS1400GLPW	01047-03E	39079-03E (4)		38B61-03A		
VZ800GLW	01227-03E	38030-03E (4)		48E51-03A		
VL1500W	01178-03E	39160-03E (4)		10F50-03A		
GSX600FW	01158-03E	35070-03E (4)		19C60-03A		
GSX750FW	01188-03E	37100-03E (4)		20C60-03A		
GSX-R600W	01237-03E	35080-03E (4)	35150-03E	34E51-03A		
GSX-R750W	01098-03E	37081-03E (4)	37200-03E	33E52-03A		
GSX-R1100WW	01235-03E	39113-03E (4)		48E55-03A		
TL1000SW	01148-03E	39140-03E (4)	39270-03E	02F52-03A		
TL1000RW	TBA	39170-03E (4)		02F60-03A		
LT80W	01044-03E	20158-01E		40B62-03A		
LT-F160W	01054-03E	41097-01E		02C68-03A		
LT-F250W	01066-03E	42097-01E		20B61-03A		
LT-4WDW	01007-03E	42058-01E		19B52-03A		
LT-F4WDXW	01076-03E	42058-01E		19B52-03A		
LT-F500FW	01138-03E	44020-01E		09F50-03A		

(1) = SERVICE MANUAL SUPPLEMENT FOR THIS YEAR MODEL IS ALREADY INCLUDED IN THE LATEST VERSION OF THE SERVICE MANUAL, BUT IT IS STILL AVAILABLE SEPARATELY.
 (2) = USE THIS OWNER'S MANUAL AS A GUIDE ONLY. (3) = USE THE PREFIX GIVEN INSTEAD OF THE ONE AT THE TOP OF THE COLUMN. (4) = THIS MANUAL REQUIRES BINDER # 99935-01841. NOTE: ATV SERVICE MANUALS ARE BOUND AND DO NOT REQUIRE A BINDER. HOWEVER, SEVERAL CAN BE STORED TOGETHER IN BINDER #99935-01842.

MODEL/ YEAR V/97	SET-UP MANUAL 99505-	SERVICE MANUAL 99500-	SERVICE MANUAL SUPPLEMENT 99501-	OWNERS MANUAL 99011-	OWNERS MANUAL SUPPLEMENT 99016-	OWNERS MAINTENANCE MANUAL 99011-
JR50V	01067-03E	20160-01E		04444-03A		
DS80V	01117-03E	20019-03E		03455-03A		
DR200SEV	01126-03E	41101-03E (4)		42A28-03A		
DR350V	01187-03E	43016-03E (4)	43060-03E	14D67-03A		
DR350SEV	01186-03E	43016-03E (4)	43060-03E	14D93-03A		
DR650SEV	01206-03E	46030-03E (4)		32E51-03A		
RM80V	01096-03E					02B72-03A
RM125V	01236-03E					36E51-03A
RM250V	01217-03E					37E51-03A
RMX250V	01256-03E					05D58-03A
GN125EV	01246-03E	31007-03E (4)		05351-03A		
GS500EV	01027-03E	34068-03E (4)		01D58-03A		
GSF600SV	01167-03E	35040-03E (4)		27E51-03A		
GSF1200SV	01147-03E	39131-03E (4)		27E51-03A		
GSF1200SAV	01297-03E	39131-03E (4)	39260-03E	27E71-03A		
LS850PV	01107-03E	36085-03E (4)		24C52-03A		
VS800GLPV	01106-03E	38020-03E (4)		39A56-03A		
VS1400GLPV	01047-03E	39078-03E (4)	39250-03E	38B60-03A		
VZ800GLV	01227-03E	38030-03E (4)		48E50-03A		
GSX600FV	01087-03E	35027-03E (4)	35120-03E	20C58-03A		
GSX750FV	01017-03E	37087-03E (4)		20C58-03A		
RF900RV	01097-03E	39122-03E (4)		31E53-03A		
GSX-R600V	01237-03E	35060-03E (4)		34E50-03A		
GSX-R750V	01266-03E	37081-03E (4)		33E51-03A		
GSX-R1100WV	01235-03E	39113-03E (4)		46E54-03A		
TL1000SV	01287-03E	39140-03E (4)		02F51-03A		
LT80V	01044-03E	20158-01E		40B61-03A		
LT-F160V	01054-03E	41097-01E		02C67-03A		
LT-F250V	01066-03E	42097-01E		20B60-03A		
LT-4WDV	01007-03E	42058-01E		19B51-03A		
LT-F4WDXV	01076-03E	42058-01E		19B51-03A		

(1) = SERVICE MANUAL SUPPLEMENT FOR THIS YEAR MODEL IS ALREADY INCLUDED IN THE LATEST VERSION OF THE SERVICE MANUAL, BUT IS STILL AVAILABLE SEPARATELY.
 (2) = USE THIS OWNER'S MANUAL AS A GUIDE ONLY. (3) = USE THE PREFIX GIVEN INSTEAD OF THE ONE AT THE TOP OF THE COLUMN. (4) = THIS MANUAL REQUIRES BINDER # 99935-01841. NOTE: ATV SERVICE MANUALS ARE BOUND AND DO NOT REQUIRE A BINDER, HOWEVER, SEVERAL CAN BE STORED TOGETHER IN BINDER #99935-01842.

MODEL/ YEAR T/96	SET-UP MANUAL 99505-	SERVICE MANUAL 99500-	SERVICE MANUAL SUPPLEMENT 99501-	OWNERS MANUAL 99011-	OWNERS MANUAL SUPPLEMENT 99016-	OWNERS MAINTENANCE MANUAL 99011-
JR50T	01144-03E	20160-01E		04443-03A		
DS80T	01105-03E	20019-03E		03454-03A		
DR125SET	01194-03E	31030-03E (4)		42A27-03A		
DR200SET	01126-03E	41101-03E (4)		42A27-03A		
DR350T	01145-03E	43016-03E (4)		14D66-03A		
DR350SET	01186-03E	43016-03E (4)		14D92-03A		
DR650SET	01206-03E	46030-03E (4)		32E50-03A		
RM80T	01096-03E					02B71-03A
RM125T	01236-03E					36E50-03A
RM250T	01286-03E					37E50-03A
RMX250T	01256-03E					05D57-03A
GN125ET	01246-03E	31007-03E (4)		05350-03A		
GS500ET	01045-03E	34068-03E (4)	34120-03E (1)	01D57-03A		
GSF600ST	01006-03E	35040-03E (4)		28E51-03A		
LS550PT	01275-03E	36085-03E (4)	36080-03E (1)	24C51-03A		
VS800GLPT	01106-03E	38020-03E (4)	38060-03E (1)	39A55-03A		
VS1400GLPT	01046-03E	39078-03E (4)	39230-03E (1)	38B59-03A		
GSX600FT	01086-03E	35027-03E (4)	35120-03E	20C57-03A		
GSX750FT	01036-03E	37067-03E (4)	37190-03E (1)	20C57-03A		
RF600RT	01205-03E	35033-03E (4)	35130-03E (1)	31E52-03A		
RF900RT	01265-03E	39122-03E (4)	39240-03E (1)	31E52-03A		
GSX-R750T	01266-03E	37081-03E (4)		33E50-03A		
GSX-R1100WT	01235-03E	39113-03E (4)		46E53-03A		
LT80T	01044-03E	20158-01E		40B60-03A		
LT-F160T	01054-03E	41097-01E		02C66-03A		
LT-F250T	01066-03E	42097-01E		20B58-03A		
LT-4WDT	01016-03E	42058-01E		19B50-03A		
LT-F4WDXT	01076-03E	42058-01E		19B50-03A		

(1) = SERVICE MANUAL SUPPLEMENT FOR THIS YEAR MODEL IS ALREADY INCLUDED IN THE LATEST VERSION OF THE SERVICE MANUAL, BUT IT IS STILL AVAILABLE SEPARATELY.
 (2) = USE THIS OWNER'S MANUAL AS A GUIDE ONLY. (3) = USE THE PREFIX GIVEN INSTEAD OF THE ONE AT THE TOP OF THE COLUMN. (4) = THIS MANUAL REQUIRES BINDER # 99935-01841. NOTE: ATV SERVICE MANUALS ARE BOUND AND DO NOT REQUIRE A BINDER, HOWEVER, SEVERAL CAN BE STORED TOGETHER IN BINDER #99935-01842.

MODEL/ YEAR S/95	SET-UP MANUAL 99505-	SERVICE MANUAL 99500-	SERVICE MANUAL SUPPLEMENT 99501-	OWNERS MANUAL 99011-	OWNERS MANUAL SUPPLEMENT 99016-	OWNERS MAINTENANCE MANUAL 99011-
JR50S	01144-03E	20160-01E		04442-03A		
D580S	01105-03E	20019-03E		03453-03A		
DR125SES	01194-03E	31030-03E (4)	41130-03E	44A28-03A		
DR250SES	01185-03E	42114-03E (4)	42170-03E (1)	15D82-03A		
DR350S	01145-03E	43016-03E (4)		14D65-03A		
DR350SES	01304-03E	43016-03E (4)	43040-03E (1)	14D91-03A		
DR650SES	01294-03E	46022-03E (4)	46050-03E	12E61-03A		
RM80S	01094-03E					02B70-03A
RM125S	01175-03E					43D53-03A
RM250S	01155-03E					28E52-03A
RMX250S	01135-03E					05D56-03A
GN125E	01004-03E	31006-03E (4)	31020-03E (1)	05329-03A		
GS500ES	01045-03E	34068-03E (4)	34110-03E (1)	01D56-03A		
LS650FS	01275-03E	36065-03E (4)	36070-03E (1)	24C50-03A		
VS800GLPS	01085-03E	38020-03E (4)		39A54-03A		
VS1400GLPS	01043-03E	39078-03E (4)	39210-03E (1)	38B57-03A		
GSX600FS	01124-03E	35027-03E (4)	35080-03E (1)	19C57-03A		
GSX750FS	01063-03E	37067-03E (4)	37180-03E (1)	20C56-03A		
RF600RS	01205-03E	35033-03E (4)	35090-03E (1)	21E52-03A		
RF900RS	01265-03E	39122-03E (4)	39200-03E (1)	31E51-03A		
GSX-R750WS	01165-03E	37073-03E (4)	37170-03E (1)	17E51-03A		
GSX-R1100WS	01235-03E	39113-03E (4)		46E52-03A		
LT80S	01044-03E	20158-01E		40B59-03A		
LT-F160S	01054-03E	41097-01E		02C65-03A		
LT-F250S	01055-03E	42097-01E		20B57-03A		
LT-F4WDS	01025-03E	42058-01E		19B28-03A		
LT-F4WDXS	01075-03E	42058-01E		19B38-03A		

(1) = SERVICE MANUAL SUPPLEMENT FOR THIS YEAR MODEL IS ALREADY INCLUDED IN THE LATEST VERSION OF THE SERVICE MANUAL, BUT IS STILL AVAILABLE SEPARATELY.
 (2) = USE THIS OWNER'S MANUAL AS A GUIDE ONLY. (3) = USE THE PREFIX GIVEN INSTEAD OF THE ONE AT THE TOP OF THE COLUMN. (4) = THIS MANUAL REQUIRES BINDER # 99935-01841. NOTE: ATV SERVICE MANUALS ARE BOUND AND DO NOT REQUIRE A BINDER, HOWEVER, SEVERAL CAN BE STORED TOGETHER IN BINDER #99935-01842.

MODEL/ YEAR R/94	SET-UP MANUAL 99505-	SERVICE MANUAL 99500-	SERVICE MANUAL SUPPLEMENT 99501-	OWNERS MANUAL 99011-	OWNERS MANUAL SUPPLEMENT 99016-	OWNERS MAINTENANCE MANUAL 99011-
JR50R	01144-03E	20160-01E		04441-03A		
D580R	01105-03E	20019-03E		03452-03A		
DR125SER	01194-03E	31030-03E (4)		44A25-03A		
DR250SER	01293-03E	42113-03E (4)		15D81-03A		
DR350R	01184-03E	43016-03E (4)		14D64-03A		
DR350SER	01304-03E	43016-03E (4)		14D90-03A		
DR650SER	01294-03E	46022-03E (4)		12E61-03A		
RM80R	01094-03E					02B28-03A
RM125R	01204-03E					43D52-03A
RM250R	NLA					28E51-03A
RMX250R	NLA					05D55-03A
GN125ER	01004-03E	31006-03E (4)		05328-03A		
GS500ER	NLA	34068-03E (4)		01D55-03A		
VS800GLPR	01182-03E	38020-03E (4)		39A53-03A		
VS1400GLPR	01043-03E	39078-03E (4)		38B57-03A		
GSX600FR	01124-03E	35027-03E (4)		19C56-03A		
GSX750FR	01063-03E	37067-03E (4)		20C55-03A		
RF600RR	01224-03E	35033-03E (4)		21E51-03A		
RF900RR	01284-03E	39122-03E (4)		31E80-03A		
GSX-R750WR	01234-03E	37073-03E (4)		17E50-03A		
GSX-R1100WR	01383-03E	39113-03E (4)		46E51-03A		
LT80R	01044-03E	20158-01E		NLA USE "S" MODEL		
LT-F160R	01054-03E	41097-01E		02C64-03A		
LT-F250R	01084-03E	42097-01E		20B56-03A		
LT-F4WR	NLA	42058-01E		19B27-03A		
LT-F4WDXR	01073-03E	42058-01E		19B37-03A		

(1) = SERVICE MANUAL SUPPLEMENT FOR THIS YEAR MODEL IS ALREADY INCLUDED IN THE LATEST VERSION OF THE SERVICE MANUAL, BUT IT IS STILL AVAILABLE SEPARATELY.
 (2) = USE THIS OWNER'S MANUAL AS A GUIDE ONLY. (3) = USE THE PREFIX GIVEN INSTEAD OF THE ONE AT THE TOP OF THE COLUMN. (4) = THIS MANUAL REQUIRES BINDER # 99935-01841. NOTE: ATV SERVICE MANUALS ARE BOUND AND DO NOT REQUIRE A BINDER, HOWEVER, SEVERAL CAN BE STORED TOGETHER IN BINDER #99935-01842.

MODEL/ YEAR P/93	SET-UP MANUAL 99505-	SERVICE MANUAL 99500-	SERVICE MANUAL SUPPLEMENT 99501-	OWNERS MANUAL 99011-	OWNERS MANUAL SUPPLEMENT 99016-	OWNERS MAINTENANCE MANUAL 99011-
JR50P	NLA	20160-01E		04440-03A		
DS80P	01143-03E	20019-03E		03451-03A		
DR250P	01152-03E	42114-03E (4)		15D63-03A		
DR250SEP	01293-03E	42114-03E (4)		15D80-03A		
DR350P	01092-03E	43016-03E (4)		14D63-03A		
DR350SP	01112-03E	43016-03E (4)		14D73-03A		
DR650SP	NLA	46022-L3E (4)		12E51-03A		
RM80P	01051-03E					02B27-03A
RM125P	01223-03E					43D51-03A
RM250P	NLA					28E50-03A
RMX250P	01301-03E					05D54-03A
GN125EP	01041-03E	31006-03E (4)		05327-03A		
GSF400P	01072-03E	33022-03E (4)		10D53-03A		
GS500EP	NLA	34068-03E (4)		01D54-03A		
VS800GLPP	01182-03E	38020-03E (4)		39A52-03A		
VS1400GLPP	01043-03E	39078-03E (4)		38B56-03A		
VX800P	NLA	38013-03E (4)		45C53-03A		
GSX600FP	01202-03E	35027-03E (4)		19C55-03A		
GSX750FP	01063-03E	37067-03E (4)		20C54-03A		
GSX1100FP	01200-03E	39085-03E (4)		48B56-03A		
GSX1100GP	01192-03E	39103-03E (4)		26D52-03A		
GSX-R600WP	01292-03E	36071-03E (4)		18E51-03A		
GSX-R750WP	01133-03E	37073-03E (4)		07F51-03A		
GSX-R1100WP	01383-03E	39113-03E (4)		46E50-03A		
LT80P	01001-03E	20158-01E		40B57-03A		
LT-F160P	01281-03E	41097-01E		02C62-03A		
LT230EP	01153-03E	42075-01E		35B26-03A		
LT-F250P	01261-03E	42097-01E		20B55-03A		
LT4WDP	NLA	42058-01E		19B26-03A		
LT-F4WDXP	01073-03E	42058-01E		19B36-03A		

(1) = SERVICE MANUAL SUPPLEMENT FOR THIS YEAR MODEL IS ALREADY INCLUDED IN THE LATEST VERSION OF THE SERVICE MANUAL, BUT IS STILL AVAILABLE SEPARATELY.
 (2) = USE THIS OWNER'S MANUAL AS A GUIDE ONLY. (3) = USE THE PREFIX GIVEN INSTEAD OF THE ONE AT THE TOP OF THE COLUMN. (4) = THIS MANUAL REQUIRES BINDER # 99935-01841. NOTE: ATV SERVICE MANUALS ARE BOUND AND DO NOT REQUIRE A BINDER. HOWEVER, SEVERAL CAN BE STORED TOGETHER IN BINDER #99935-01842.

MODEL/ YEAR N/92	SET-UP MANUAL 99505-	SERVICE MANUAL 99500-	SERVICE MANUAL SUPPLEMENT 99501-	OWNERS MANUAL 99011-	OWNERS MANUAL SUPPLEMENT 99016-	OWNERS MAINTENANCE MANUAL 99011-
JR50N	NLA	20160-01E		04441-03A		
DS80N	NLA	20019-03E		03450-03A		
DR250N	01152-03E	42114-03E (4)		15D62-03A		
DR250SN	01172-03E	42114-03E (4)		15D72-03A		
DR350N	01092-03E	43016-03E (4)		14D62-03A		
DR350SN	01112-03E	43016-03E (4)		14D72-03A		
DR650SN	01242-03E	46022-03E (4)		12E51-03A		
RM80N	01051-03E					02B26-03A
RM125N	01082-03E					43D50-03A
RM250N	NLA					28C53-03A
RMX250N	01301-03E					05D53-03A
GN125EN	01041-03E	31006-03E (4)		05326-03A		
GSF400N	01072-03E	33022-03E (4)		10D52-03A		
GS500EN	01042-03E	34068-03E (4)		01D53-03A		
VS800GLPN	01182-03E	38020-03E (4)		39A50-03A		
VS1400GLPN	01320-03E	39078-03E (4)		38B55-03A		
VX800N	NLA	38013-03E (4)		45C52-03A		
GSX600FN	01202-03E	35027-03E (4)		19C54-03A		
GSX750FN	NLA	37067-03E (4)		20C53-03A		
GSX1100FN	NLA	39085-03E (4)		48B55-03A		
GSX1100GN	01192-03E	39103-03E (4)		26D51-03A		
GSX-R600WN	01292-03E	36071-03E (4)		18E50-03A		
GSX-R750N	01311-03E	37056-03E (4)		17C54-03A		
GSX-R1100N	01321-03E	39092-03E (4)		40C53-03A		
LT80N	01001-03E	20158-01E		40B56-03A		
LT160N	NLA	41097-01E		02C54-03A		
LT-F160N	01281-03E	41097-01E		02C61-03A		
LT230EN	NLA	42075-01E		35B25-03A		
LT-F250N	01261-03E	42097-01E		20B54-03A		
LT4WDN	NLA	42058-01E		19B25-03A		
LT-F4WDXN	01241-03E	42058-01E		19B35-03A		
LT250RN	NLA	22065-01E		19A27-03A		

(1) = SERVICE MANUAL SUPPLEMENT FOR THIS YEAR MODEL IS STILL AVAILABLE SEPARATELY, BUT IS ALREADY INCLUDED IN THE LATEST VERSION OF THE SERVICE MANUAL. (2) = USE THIS OWNER'S MANUAL AS A GUIDE ONLY. (3) = USE THE PREFIX GIVEN INSTEAD OF THE ONE AT THE TOP OF THE COLUMN. (4) = THIS MANUAL REQUIRES BINDER # 99935-01841. ATV MANUALS ARE BOUND, BUT SEVERAL CAN BE STORED TOGETHER IN BINDER #99935-01842.

MODEL/ YEAR M/91	SET-UP MANUAL 99505-	SERVICE MANUAL 99500-	SERVICE MANUAL SUPPLEMENT 99501-	OWNERS MANUAL 99011-	OWNERS MANUAL SUPPLEMENT 99016-	OWNERS MAINTENANCE MANUAL 99011-
FA50M	01341-03E	10067-02E		02232-03A		
JR50M	NLA	20160-01E		NLA USE "N" MODEL		
DS80M	NLA	20019-03E		03428-03A		
DR250M	NLA	42114-03E (4)		15D61-03A		
DR250SM	NLA	42114-03E (4)		15D71-03A		
DR350M	NLA	43016-03E (4)		14D61-03A		
DR350SM	NLA	43016-03E (4)		14D71-03A		
DR650SM	NLA	46011-03E (4)		14A26-03A		
RM80M	01051-03E					02B25-03A
RM125M	01161-03E					27C52-03A
RM250M	NLA					28C52-03A
RMX250M	01301-03E					05D52-03A
GN125EM	01041-03E	31006-03E (4)		05324-03A		
GSF400M	01141-03E	33022-03E (4)		10D51-03A		
GS500EM	NLA	34068-03E (4)		01D52-03A		
VS750GLPM	01191-03E	38020-03E (4)		38A37-03A		
VS1400GLPM	01320-03E	39078-03E (4)		38B54-03A		
VX800M	NLA	38013-03E (4)		45C51-03A		
GSX600FM	NLA	35027-03E (4)		19C53-03A		
GSX750FM	NLA	37067-03E (4)		20C53-03A		
GSX1100FM	NLA	39085-03E (4)		48B54-03A		
GSX1100GM	NLA	39103-03E (4)		26D50-03A		
GSX-R750M	01311-03E	37056-03E (4)		17C54-03A		
GSX-R1100M	01321-03E	35092-03E (4)		40C52-03A		
LT80M	01001-03E	20158-01E		NLA USE "S" MODEL		
LT160EM	NLA	41097-01E		02C53-03A		
LT-F160EM	01281-03E	41097-01E		02C50-03A		
LT230EM	NLA	42075-01E		35B24-03A		
LT-F250M	01261-03E	42097-01E		NLA USE "N" MODEL		
LT4WDM	01201-03E	42058-01E		19B24-03A		
LT-F4WDXM	01241-03E	42058-01E		19B34-03A		
LT250RM	NLA	22065-01E		19A26-03A		

(1) = SERVICE MANUAL SUPPLEMENT FOR THIS YEAR MODEL IS ALREADY INCLUDED IN THE LATEST VERSION OF THE SERVICE MANUAL, BUT IS STILL AVAILABLE SEPARATELY.
 (2) = USE THIS OWNER'S MANUAL AS A GUIDE ONLY. (3) = USE THE PREFIX GIVEN INSTEAD OF THE ONE AT THE TOP OF THE COLUMN. (4) = THIS MANUAL REQUIRES BINDER # 99935-01841. NOTE: ATV SERVICE MANUALS ARE BOUND AND DO NOT REQUIRE A BINDER, HOWEVER, SEVERAL CAN BE STORED TOGETHER IN BINDER #99935-01842.

MODEL/ YEAR L/90	SET-UP MANUAL 99505-	SERVICE MANUAL 99500-	SERVICE MANUAL SUPPLEMENT 99501-	OWNERS MANUAL 99011-	OWNERS MANUAL SUPPLEMENT 99016-	OWNERS MAINTENANCE MANUAL 99011-
FA50L	NLA	10067-03E		02231-03A		
JR50L	NLA	20160-01E		04437-03A		
DS80L	NLA	20019-03E		03427-03A		
DR100L	NLA	41034-03E (4)		05257-03A		
DR250L	NLA	42114-03E (4)		15D80-03A		
DR250SL	NLA	42114-03E (4)		15D70-03A		
DR350L	NLA	43016-03E (4)		14D80-03A		
DR350SL	NLA	43016-03E (4)		14D70-03A		
DR650SL	NLA	46011-03E (4)		14A25-03A		
RM480L	NLA					02B24-03A
RM125L	NLA					27C51-03A
RM250L	01230-03E					28C51-03A
RMX250L	01310-03E					05D51-03A
GS500EL	NLA	34068-03E (4)		01D51-03A		
VS750GLPL	NLA	38020-03E (4)		38A36-03A		
VS1400GLPL	01320-03E	39078-03E (4)		38B53-03A		
VX800L	NLA	38013-03E (4)		45C50-03A		
GSX600FL	NLA	35027-03E (4)		19C52-03A		
GSX750FL	NLA	37067-03E (4)		20C53-03A		
GSX1100FL	NLA	39085-03E (4)		48B53-03A		
GSX-R750L	01230-03E	37056-03E (4)		17C52-03A		
GSX-R1100L	01260-03E	39092-03E (4)		40C51-03A		
LT80L	NLA	20158-01E		40B54-03A		
LT160EL	NLA	41096-01E		02C52-03A		
LT230EL	NLA	42075-01E		35B23-03A		
LT250SL	NLA	42101-01E		25C51-03A		
LT-F250L	NLA	42097-01E		20B52-03A		
LT-4WOL	NLA	42058-01E		19B23-03A		
LT250RL	NLA	22065-01E		19A25-03A		
LT500RL	NLA	24014-01E		43B62-03A		

(1) = SERVICE MANUAL SUPPLEMENT FOR THIS YEAR MODEL IS ALREADY INCLUDED IN THE LATEST VERSION OF THE SERVICE MANUAL, BUT IT IS STILL AVAILABLE SEPARATELY.
 (2) = USE THIS OWNER'S MANUAL AS A GUIDE ONLY. (3) = USE THE PREFIX GIVEN INSTEAD OF THE ONE AT THE TOP OF THE COLUMN. (4) = THIS MANUAL REQUIRES BINDER # 99935-01841. NOTE: ATV SERVICE MANUALS ARE BOUND AND DO NOT REQUIRE A BINDER, HOWEVER, SEVERAL CAN BE STORED TOGETHER IN BINDER #99935-01842.

MODEL/ YEAR K/89	SET-UP MANUAL 99505-	SERVICE MANUAL 99500-	SERVICE MANUAL SUPPLEMENT 99501-	OWNERS MANUAL 99011-	OWNERS MANUAL SUPPLEMENT 99016-	OWNERS MAINTENANCE MANUAL 99011-
FA50K	NLA	10067-03E		NLA		
JR50K	NLA	20160-01E		04436-03A		
DS80K	NLA	20019-03E		03426-03A		
DR100K	NLA	41034-03E (4)		05256-03A		
RM80K	NLA	-----				02B23-03A
RM125K	NLA	-----				27C50-03A
RM250K	NLA	-----				28C50-03A
RMX250K	NLA	-----				05D50-03A
GS500EK	NLA	34068-03E (4)		01D50-03A		
VS750GLPK	NLA	38020-03E (4)		38A35-03A		
GSX600FK	NLA	35027-03E (4)		19C51-03A		
GSX750FK	NLA	37067-03E (4)		20C50-03A		
GSX1100FK	NLA	39085-03E (4)		48B52-03A		
GSX-R750K	NLA	37056-03E (4)		17C51-03A		
GSX-R1100K	NLA	39092-03E (4)		40C50-03A		
LT80K	NLA	20158-01E		40B53-03A		
LT160EK	NLA	41096-01E		02C51-03A		
LT230EK	NLA	42075-01E		35B22-03A		
LT250SK	NLA	42101-01E		25C50-03A		
LT-F250K	NLA	42097-01E		20B51-03A		
LT300EK	NLA	42082-01E		41B52-03A		
LT-4WDK	NLA	42058-01E		19B22-03A		
LT250RK	NLA	22065-01E		19A24-03A		
LT500RK	NLA	24014-01E		43B61-03A		

(1) = SERVICE MANUAL SUPPLEMENT FOR THIS YEAR MODEL IS ALREADY INCLUDED IN THE LATEST VERSION OF THE SERVICE MANUAL, BUT IS STILL AVAILABLE SEPARATELY.
 (2) = USE THIS OWNER'S MANUAL AS A GUIDE ONLY. (3) = USE THE PREFIX GIVEN INSTEAD OF THE ONE AT THE TOP OF THE COLUMN. (4) = THIS MANUAL REQUIRES BINDER # 99935-01841. NOTE: ATV SERVICE MANUALS ARE BOUND AND DO NOT REQUIRE A BINDER, HOWEVER, SEVERAL CAN BE STORED TOGETHER IN BINDER #99935-01842.

MODEL/ YEAR J/88	SET-UP MANUAL 99505-	SERVICE MANUAL 99500-	SERVICE MANUAL SUPPLEMENT 99501-	OWNERS MANUAL 99011-	SERVICE MANUAL SUPPLEMENT 99016-	OWNERS MAINTENANCE MANUAL 99011-
FA50J	NLA	10067-03E		02229-03A		
JR50J	NLA	20160-01E		04435-03A		
SP125J	NLA	41087-03E (4)		44A23-03A		
SP200J	NLA	41077-03E (4)		42A23-03A		
DS80J	NLA	20019-03E		03425-03A		
DR100J	NLA	41034-03E (4)		05255-03A		
DR125J	NLA	41082-03E (4)		44A33-03A		
DR200J	NLA	41072-03E (4)		42A33-03A		
RM80J	NLA	-----				02B22-03A
RM125J	NLA	-----				01B22-03A
RM250J	NLA	-----				26C50-03A
GN250J	NLA	32023-03E (4)		38324-03A		
GS450LJ	NLA	34025-03E (4)		44935-03A		
LS650J	NLA	36065-03E (4)		24B22-03A		
VS750GLPJ	NLA	38020-03E (4)		38A34-03A		
VS1400GLPJ	NLA	39078-03E (4)		NLA USE "L" MODEL		
GSX600FJ	NLA	35027-03E (4)		19C50-03A		
GSX1100FJ	NLA	39085-03E (4)		48B51-03A		
GSX-R750J	NLA	37056-03E (4)		17C50-03A		
GSX-R1100J	NLA	39062-03E (4)		06B22-03A		
GV1400GJ	NLA	39052-03E (4)		24A22-03A		
LT80J	NLA	20158-01E		40B51-03A		
LT230EJ	NLA	42075-01E		35B21-03A		
LT230SJ	NLA	42034-01E		22A23-03A		
LT-F250J	NLA	42097-01E		20B50-03A		
LT-4WDJ	NLA	42059-01E		19B21-03A		
LT300EJ	NLA	42082-01E		41B51-03A		
LT250RJ	NLA	22065-01E		19A23-03A		
LT500RJ	NLA	24014-01E		43B60-03A		

(1) = SERVICE MANUAL SUPPLEMENT FOR THIS YEAR MODEL IS ALREADY INCLUDED IN THE LATEST VERSION OF THE SERVICE MANUAL, BUT IT IS STILL AVAILABLE SEPARATELY.
 (2) = USE THIS OWNER'S MANUAL AS A GUIDE ONLY. (3) = USE THE PREFIX GIVEN INSTEAD OF THE ONE AT THE TOP OF THE COLUMN. (4) = THIS MANUAL REQUIRES BINDER # 99935-01841. NOTE: ATV SERVICE MANUALS ARE BOUND AND DO NOT REQUIRE A BINDER, HOWEVER, SEVERAL CAN BE STORED TOGETHER IN BINDER #99935-01842.

MODEL/ YEAR H/87	SET-UP MANUAL 99505-	SERVICE MANUAL 99500-	SERVICE MANUAL SUPPLEMENT 99501-	OWNERS MANUAL 99011-	SERVICE MANUAL SUPPLEMENT 99016-	OWNERS MAINTENANCE MANUAL 99011-
FA50H	NLA	10067-03E		02228-03A		
JR50H	NLA	20160-01E		04434-03A		
GSX-R50(RB50)	NLA	40000-01E		28B50-03A		
SP125H	NLA	41082-03E (4)		44A22-03A		
SP200H	NLA	41072-03E (4)		42A22-03A		
DS80H	NLA	20019-03E		03A24-03A		
DR100H	NLA	41034-03E (4)		NLA		
DR125H	NLA	41082-03E (4)		44A32-03A		
DR200H	NLA	41072-03E (4)		42A32-03A		
RM80H	NLA					02B21-03A
RM125H	NLA					NLA
RM250H	NLA					00B22-03A
GS450LH	NLA	34025-03E (4)		44935-03A		
LS850PH/FH	NLA	36065-03E (4)		NLA USE "J" MODEL		
VS700GLPH/FH	NLA	38020-03E (4)		38A22-03A		
VS1400GLPH/FH	NLA	39078-03E (4)		38B50-03A		
GSX-R750H	NLA	37033-03E (4)		NLA		
GSX-R1100H	NLA	39062-03E (4)		06B21-03A		
GV1400GDM	NLA	39052-03E (4)		24A21-03A		
GV1400GCH	NLA	39052-03E (4)		24A21-03A		
LT50H	NLA	20125-03E		04233-03A		
LT80H	NLA	20158-01E		40B50-03A		
LT125H	NLA	41013-03E		18924-03A		
LT185H	NLA	41054-01E		24A23-03A		
LT-F230H	NLA	42042-01E		18B21-03A		
LT230EH	NLA	42075-01E		NLA		
LT230SH	NLA	42034-01E		22A22-03A		
LT300EH	NLA	42082-01E		41B50-03A		
LT-4WDH	NLA	42058-01E		19B20-03A		
LT250RH	NLA	22065-01E		19A22-03A		
LT500RH	NLA	24014-01E		43B50-03A		

(1) = SERVICE MANUAL SUPPLEMENT FOR THIS YEAR MODEL IS ALREADY INCLUDED IN THE LATEST VERSION OF THE SERVICE MANUAL, BUT IS STILL AVAILABLE SEPARATELY.
(2) = USE THIS OWNER'S MANUAL AS A GUIDE ONLY. (3) = USE THE PREFIX GIVEN INSTEAD OF THE ONE AT THE TOP OF THE COLUMN. (4) = THIS MANUAL REQUIRES BINDER # 99935-01841. NOTE: ATV SERVICE MANUALS ARE BOUND AND DO NOT REQUIRE A BINDER, HOWEVER, SEVERAL CAN BE STORED TOGETHER IN BINDER #99935-01842.

MODEL/ YEAR G/86	SET-UP MANUAL 99505-	SERVICE MANUAL 99500-	SERVICE MANUAL SUPPLEMENT 99501-	OWNERS MANUAL 99011-	SERVICE MANUAL SUPPLEMENT 99016-	OWNERS MAINTENANCE MANUAL 99011-
FA50G	NLA	10067-03E		NLA		
JR50G	NLA	20160-01E		04433-03A		
SP125G	NLA	41082-03E (4)		44A21-03A		
SP200G	NLA	41072-03E (4)		42A21-03A		
DS80G	NLA	20019-03E		NLA		
DR100G	NLA	41034-03E (4)		NLA USE "L" MODEL		
DR125G	NLA	41082-03E (4)		44A31-03A		
DR200G	NLA	41072-03E (4)		42A31-03A		
RM80G	NLA					02B20-03A
RM125G	NLA					01B20-03A
RM250G	NLA					00B20-03A
GS450LG	NLA	34025-03E (4)		NLA USE "H" MODEL		
GS550LG	NLA	35012-03E (4)		43533-03A		
GS550ESG	NLA	35012-03E (4)		43423-03A		
LS650PG	NLA	36065-03E (4)		24B20-03A		
LS650FG	NLA	36065-03E (4)		24B20-03A		
VS700GLPG	NLA	38020-03E (4)		38A20-03A		
VS700GLFG	NLA	38020-03E (4)		38A20-03A		
VS700GLEPG	NLA	38020-03E (4)		38A20-03A		
VS700GLEFG	NLA	38020-03E (4)		38A20-03A		
GSX-R750G	NLA	37033-03E (4)		28A20-03A		
GSX-R750RG	NLA	37033-03E (4)		28A30-03A		
GSX-R1100G	NLA	39062-03E (4)		06B20-03A		
GS1150EG	NLA	39032-03E (4)		00A22-03A		
GV1200GLG	NLA	39041-03E (4)		05A21-03A		
GV1400GTG	NLA	39052-03E (4)		NLA USE "H" MODEL		
GV1400GCG	NLA	39052-03E (4)		NLA USE "H" MODEL		
GV1400GCG	NLA	39052-03E (4)		NLA USE "H" MODEL		
ALT125G	NLA	41022-03E		24A23-03A		
LT50G	NLA	20125-03E		04232-03A		
LT125G	NLA	41013-03E		18923-03A		
LT185G	NLA	41054-01E		24A22-03A		
LT2300EG	NLA	42022-01E		18A21-03A		
LT-F230G	NLA	42042-01E		18B20-03A		
LT230SG	NLA	42034-01E		22A21-03A		
LT250EFG	NLA	42011-01E		NLA		
LT250RG	NLA	22041-01E		19A21-03A		

(1) = SERVICE MANUAL SUPPLEMENT FOR THIS YEAR MODEL IS ALREADY INCLUDED IN THE LATEST VERSION OF THE SERVICE MANUAL, BUT IT IS STILL AVAILABLE SEPARATELY.
(2) = USE THIS OWNER'S MANUAL AS A GUIDE ONLY. (3) = USE THE PREFIX GIVEN INSTEAD OF THE ONE AT THE TOP OF THE COLUMN. (4) = THIS MANUAL REQUIRES BINDER # 99935-01841. NOTE: ATV SERVICE MANUALS ARE BOUND AND DO NOT REQUIRE A BINDER, HOWEVER, SEVERAL CAN BE STORED TOGETHER IN BINDER #99935-01842.

MODEL/ YEAR F/85	SET-UP MANUAL 99505-	SERVICE MANUAL 99500-	SERVICE MANUAL SUPPLEMENT 99501-	OWNERS MANUAL 99011-	SERVICE MANUAL SUPPLEMENT 99016-	OWNERS MAINTENANCE MANUAL 99011-
FA50F	NLA	10067-03E		02226-03A		
JR50F	NLA	20160-01E		NLA		
SP250F	NLA	42002-03E (4)		39223-03A		
SP600F	NLA	NLA		14A20-03A		
DS80F	NLA	20019-03E		03477-03A		
DR100F	NLA	41034-03E (4)		NLA		
DR250F	NLA	42002-03E (4)		NLA		
RM80F	NLA	-----				20923-03A
RM125F	NLA	-----				14521-03A
RM250F	NLA	-----				14621-03A
GN250F	NLA	32023-03E (4)		38323-03A		
GS300LF	NLA	32013-03E (4)		NLA		
GS450LF	NLA	34025-03E (4)		44932-03A		
GS450GAF	NLA	34041-03E (4)		NLA		
GS550EF	NLA	35012-03E (4)		43422-03A		
GS550ESF	NLA	35012-03E (4)		43422-03A		
GS550LF	NLA	35012-03E (4)		43532-03A		
GS700EF	NLA	37022-03E (4)		NLA		
GS700ESF	NLA	37022-03E (4)		NLA		
GS1150EF	NLA	39032-03E (4)		NLA		
GS1150ESF	NLA	39032-03E (4)		NLA		
GV700GLF	NLA	36040-03E (4)		07A20-03A		
GV1200GLF	NLA	39041-03E (4)		NLA USE "G" MODEL		
ALT125F	NLA	41022-03E		24322-03A		
ALT185F	NLA	41060-01E		24370-03A		
LT50F	NLA	20125-03E		04231-03A		
LT125F	NLA	41013-03E		18922-03A		
LT185F	NLA	41054-01E		24421-03A		
LT230GEF	NLA	42022-01E		18A20-03A		
LT230SF	NLA	42034-01E		22A20-03A		
LT250EF	NLA	42011-01E		24520-03A		
LT250EFF	NLA	42011-01E		24520-00A		
LT250RF	NLA	22041-01E		19A20-03A		

(1) = SERVICE MANUAL SUPPLEMENT FOR THIS YEAR MODEL IS ALREADY INCLUDED IN THE LATEST VERSION OF THE SERVICE MANUAL, BUT IS STILL AVAILABLE SEPARATELY.
(2) = USE THIS OWNER'S MANUAL AS A GUIDE ONLY. (3) = USE THE PREFIX GIVEN INSTEAD OF THE ONE AT THE TOP OF THE COLUMN. (4) = THIS MANUAL REQUIRES BINDER # 99935-01841. NOTE: ATV SERVICE MANUALS ARE BOUND AND DO NOT REQUIRE A BINDER, HOWEVER, SEVERAL CAN BE STORED TOGETHER IN BINDER #99935-01842.

MODEL/ YEAR E/84	SET-UP MANUAL 99505-	SERVICE MANUAL 99500-	SERVICE MANUAL SUPPLEMENT 99501-	OWNERS MANUAL 99011-	OWNERS MANUAL SUPPLEMENT 99016-	OWNERS MAINTENANCE MANUAL 99011-
FA50E	NLA	10067-03E		NLA-USE "F" MODEL (2)		
ALT50E	NLA	NLA		04630-03A		
ALT125E	NLA	41022-03E		NLA		
LT50E	NLA	20125-03E		04230-03A		
LT125E	NLA	41013-03E		18921-03A		
LT185E	NLA	41054-01E		24420-03A		
DR100E	NLA	41034-03E (4)		NLA		
DR125E	NLA	41001-03E (4)		05232-03A		
RM80E	NLA	-----				20922-03A
RM125E	NLA	-----				14520-03A
RM250E	NLA	-----				NLA
RM500E	NLA	-----				14223-03A
PE175E	NLA	-----				NLA
GS550ESE~	NLA	35012-03E (4)		43421-03A		
GS1100GKE	NLA	39022-03E (4)		49432-03A		
GS1150ESE	NLA	39032-03E (4)		NLA		

(1) = SERVICE MANUAL SUPPLEMENT FOR THIS YEAR MODEL IS ALREADY INCLUDED IN THE LATEST VERSION OF THE SERVICE MANUAL, BUT IT IS STILL AVAILABLE SEPARATELY.
(2) = USE THIS OWNER'S MANUAL AS A GUIDE ONLY. (3) = USE THE PREFIX GIVEN INSTEAD OF THE ONE AT THE TOP OF THE COLUMN. (4) = THIS MANUAL REQUIRES BINDER # 99935-01841. NOTE: ATV SERVICE MANUALS ARE BOUND AND DO NOT REQUIRE A BINDER, HOWEVER, SEVERAL CAN BE STORED TOGETHER IN BINDER #99935-01842.

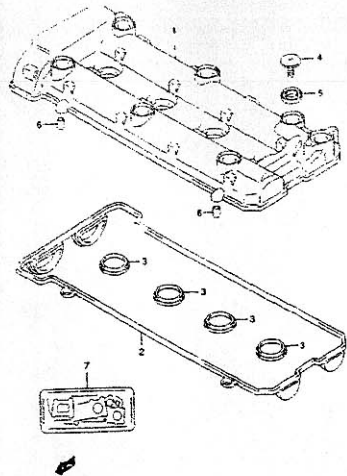
MODEL/ YEAR D/83	SET-UP MANUAL 99505-	SERVICE MANUAL 99500-	SERVICE MANUAL SUPPLEMENT 99501-	OWNERS MANUAL 99011-	OWNERS MANUAL SUPPLEMENT 99016-	OWNERS MAINTENANCE MANUAL 99011-
AL150	NLA	NLA		04630-03A		
AL1125	NLA	41022-03E		NLA		
DR1000	NLA	41034-03E (4)		NLA		
DR125D	NLA	41001-03E (4)		NLA-USE "E" MODEL (2)		
UR1500	NLA	42002-03E (4)		NLA		
DR5000	NLA	NLA		NLA-USE "F" MODEL (2)		
DS800	NLA	20019-03E		NLA-USE "F" MODEL (2)		
FA500	NLA	10067-03E (4)		NLA-USE "F" MODEL (2)		
F250Z	NLA	10054-03E (4)		NLA		
GN125Z	NLA	31006-03E (4)		05321-03A		
GN250Z	NLA	32023-03E (4)		38321-03A		
GN650Z	NLA	36031-03E (4)		15520-03A		
GN850Z	NLA	36031-03E (4)		15520-03A		
GS300LZ	NLA	32013-03E (4)		11921-03A		
GS450Z	NLA	34025-03E (4)		44430-03A		
GS450GAZ	NLA	34041-03E (4)		NLA		
GS450LZ	NLA	34025-03E (4)		44930-03A		
GS450TND	NLA	34025-03E (4)		44740-03A		
GS550EZ	NLA	35012-03E (4)		43420-03A		
GS550EZD	NLA	35012-03E (4)		43420-03A		
GS550LZ	NLA	35012-03E (4)		43530-03A		
GS650EZ	NLA	35003-03E (4)		34722-03A		
GS650GLZ	NLA	36002-03E (4)		NLA		
GS650GMD	NLA	36002-03E (4)		NLA		
GS750EZ	NLA	37022-03E (4)		31320-03A		
GS750EZD	NLA	37022-03E (4)		31320-03A		
GS750Z	NLA	37013-03E (4)		45521-03A		
GS750TZ	NLA	37013-03E (4)		NLA		
GS850EZ	NLA	38002-03E (4)		NLA		
GS850GLZ	NLA	38002-03E (4)		NLA		
GS1100EZ	NLA	39012-03E (4)		43921-03A		
GS1100EZD	NLA	39012-03E (4)		NLA		
GS1100EZS	NLA	39022-03E (4)		49071-03A		
GS1100GLZ	NLA	39022-03E (4)		NLA		
GS1100GKZ	NLA	39022-03E (4)		NLA		
GS1100GZ	NLA	39017-03E (4)		NLA		
JR50RD	NLA	20090-03E		NLA		
LT125Z	NLA	41013-03E		NLA-USE "E" MODEL (2)		
PE175Z	NLA					NLA
RM60Z	NLA					NLA
RM80Z	NLA					NLA-USE "E" MODEL (2)
RM125Z	NLA					14122-03A
RM250Z	NLA					14371-03A
RM500Z	NLA					NLA-USE "E" MODEL (2)
SP100Z	NLA	41034-03E (4)		05340-03A		
SP125Z	NLA	41001-03E (4)		05221-03A		
SP250Z	NLA	42002-03E (4)		NLA		
SP500Z	NLA	NLA		NLA		
XR55D	NLA	NLA		NLA		

(1) = SERVICE MANUAL SUPPLEMENT FOR THIS YEAR MODEL IS ALREADY INCLUDED IN THE LATEST VERSION OF THE SERVICE MANUAL, BUT IS STILL AVAILABLE SEPARATELY.
 (2) = USE THIS OWNER'S MANUAL AS A GUIDE ONLY. (3) = USE THE PREFIX GIVEN INSTEAD OF THE ONE AT THE TOP OF THE COLUMN. (4) = THIS MANUAL REQUIRES BINDER # 99935-01841. NOTE: ATV SERVICE MANUALS ARE BOUND AND DO NOT REQUIRE A BINDER. HOWEVER, SEVERAL CAN BE STORED TOGETHER IN BINDER #99935-01842.

MODEL/ YEAR Z/82	SET-UP MANUAL 99505-	SERVICE MANUAL 99500-	SERVICE MAN. SUPPLEMENT 99501-	OWNERS MANUAL 99011-	OWNERS MANL. SUPPLEMENT 99016-	OWNERS MAINTENANCE MANUAL 99011-
DR125Z	NLA	41001-03E (4)		NLA-USE "E" MODEL (2)		
DR250Z	NLA	42002-03E (4)		NLA-USE "D" MODEL (2)		
DR500Z	NLA	NLA		NLA		
DS80Z	NLA	20019-03E		46432-03A		
FA50Z	NLA	10067-03E		NLA-USE "F" MODEL (2)		
F250Z	NLA	10054-03E		NLA		
GN125Z	NLA	31006-03E (4)		NLA-USE "D" MODEL (2)		
GN250Z	NLA	32023-03E (4)		NLA-USE "F" MODEL (2)		
GN400TZ	NLA	NLA		37322-03A		
GS300LZ	NLA	32013-03E (4)		NLA-USE "F" MODEL (2)		
GS450EZ	NLA	34025-03E (4)		44123-03A		
GS450LZ	NLA	34025-03E (4)		NLA		
GS450TZ	NLA	34025-03E (4)		44321-03A		
GS450TZX	NLA	34025-03E (4)		44321-03A		
GS450GAZ	NLA	34041-03E (4)		NLA		
GS550LZ	NLA	35003-01E (4)		NLA		
GS550MZ	NLA	35003-01E (4)		47721-03A		
GS550EZ	NLA	36011-03E (4)		34521-03A		
GS550GZ	NLA	36002-03E (4)		NLA-USE "D" MODEL (2)		
GS550GLZ	NLA	36002-03E (4)		NLA		
GS750EZ	NLA	37013-03E (4)		NLA		
GS750TZ	NLA	37013-03E (4)		NLA-USE "D" MODEL (2)		
GS850EZ	NLA	38002-03E (4)		NLA-USE "D" MODEL (2)		
GS850GLZ	NLA	38002-03E (4)		NLA-USE "D" MODEL (2)		
GS1000SZ	NLA	39012-03E (4)		NLA		
GS1100EZ	NLA	39012-03E (4)		NLA-USE "D" MODEL (2)		
GS1100GZ	NLA	39022-03E (4)		NLA		
GS1100GLZ	NLA	39022-03E (4)		NLA-USE "D" MODEL (2)		
GS1100GKZ	NLA	39022-03E (4)		NLA		
JR50Z	NLA	20160-01E (4)		NLA		
PE175Z	NLA					NLA
RM60Z	NLA					NLA
RM80Z	NLA					20420-03A
RM125Z	NLA					NLA
RM250Z	NLA					NLA-USE "D" MODEL (2)
RM465Z	NLA					NLA
RS175Z	NLA					NLA
SP125Z	NLA	41001-03E (4)		NLA		
SP250Z	NLA	42002-03E (4)		NLA		
SP500Z	NLA	NLA		NLA-USE "D" MODEL (2)		

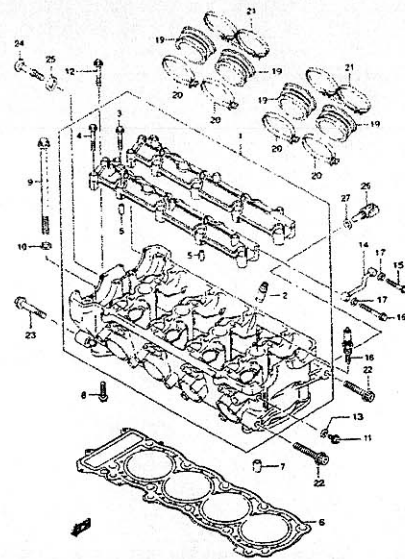
(1) = SERVICE MANUAL SUPPLEMENT FOR THIS YEAR MODEL IS ALREADY INCLUDED IN THE LATEST VERSION OF THE SERVICE MANUAL, BUT IT IS STILL AVAILABLE SEPARATELY.
 (2) = USE THIS OWNER'S MANUAL AS A GUIDE ONLY. (3) = USE THE PREFIX GIVEN INSTEAD OF THE ONE AT THE TOP OF THE COLUMN. (4) = THIS MANUAL REQUIRES BINDER # 99935-01841. NOTE: ATV SERVICE MANUALS ARE BOUND AND DO NOT REQUIRE A BINDER. HOWEVER, SEVERAL CAN BE STORED TOGETHER IN BINDER #99935-01842.

FIG.1



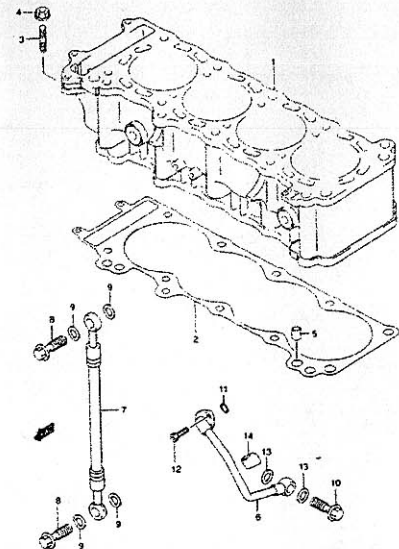
B2

FIG.2



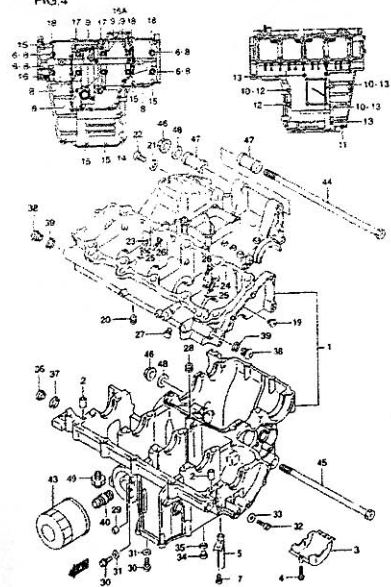
B3

FIG.3



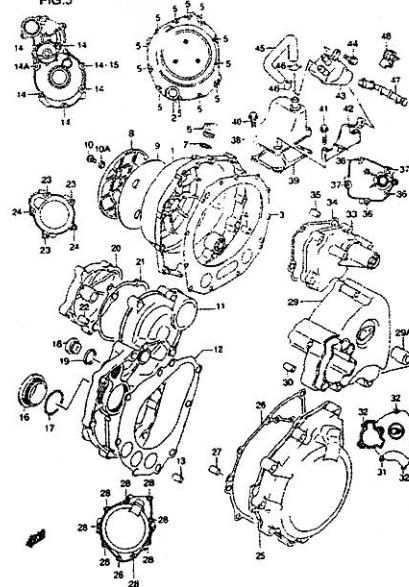
B4

FIG.4



B5

FIG.5



B9

B1

FIG.1

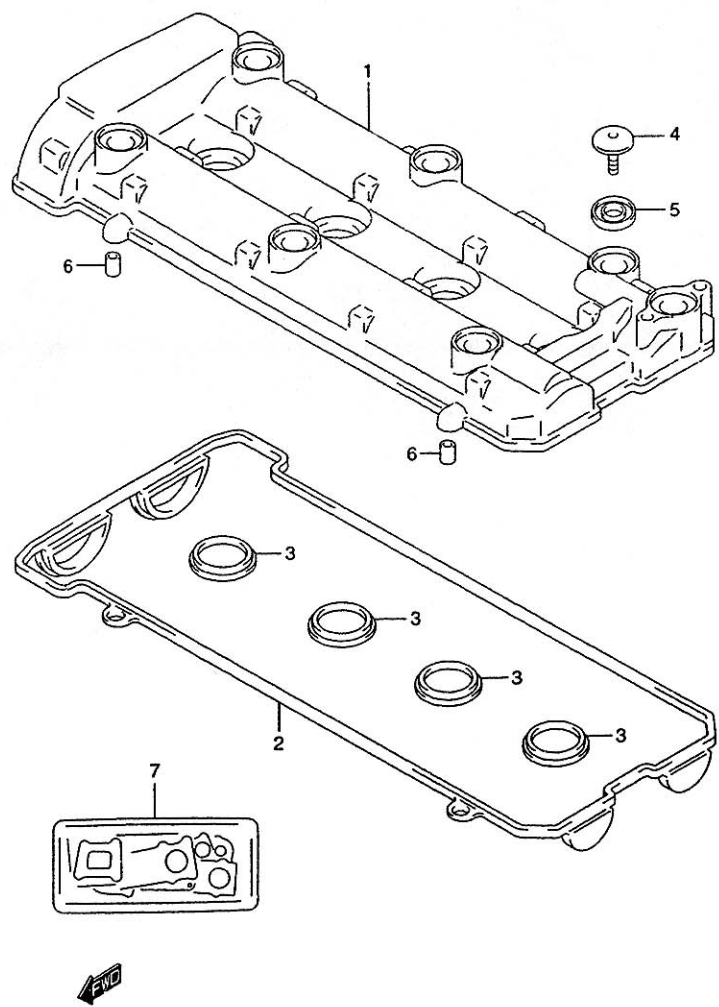


FIG.1 (B-2)

CYLINDER HEAD COVER

REF.NO.	PART NO.	DESCRIPTION	Q'TY	REMARKS
1	11171-24F00	COVER, C' LINDER HEAD	1	
2	11173-24F00	GASKET, HEAD COVER NO.1	1	
3	11178-33E00	GASKET, HEAD COVER NO.2	4	
4	09106-07009	BOLT (7x17.5)	6	
5	09161-11008	WASHER	6	
6	04221-08149	PIN	2	
7-1	11400-24871	GASKET SET	1	MODEL X NOT INCLUDE 2ND AIR GASKET
7-2	11400-24873	GASKET SET	1	MODEL Y NOT INCLUDE 2ND AIR GASKET

FIG.2

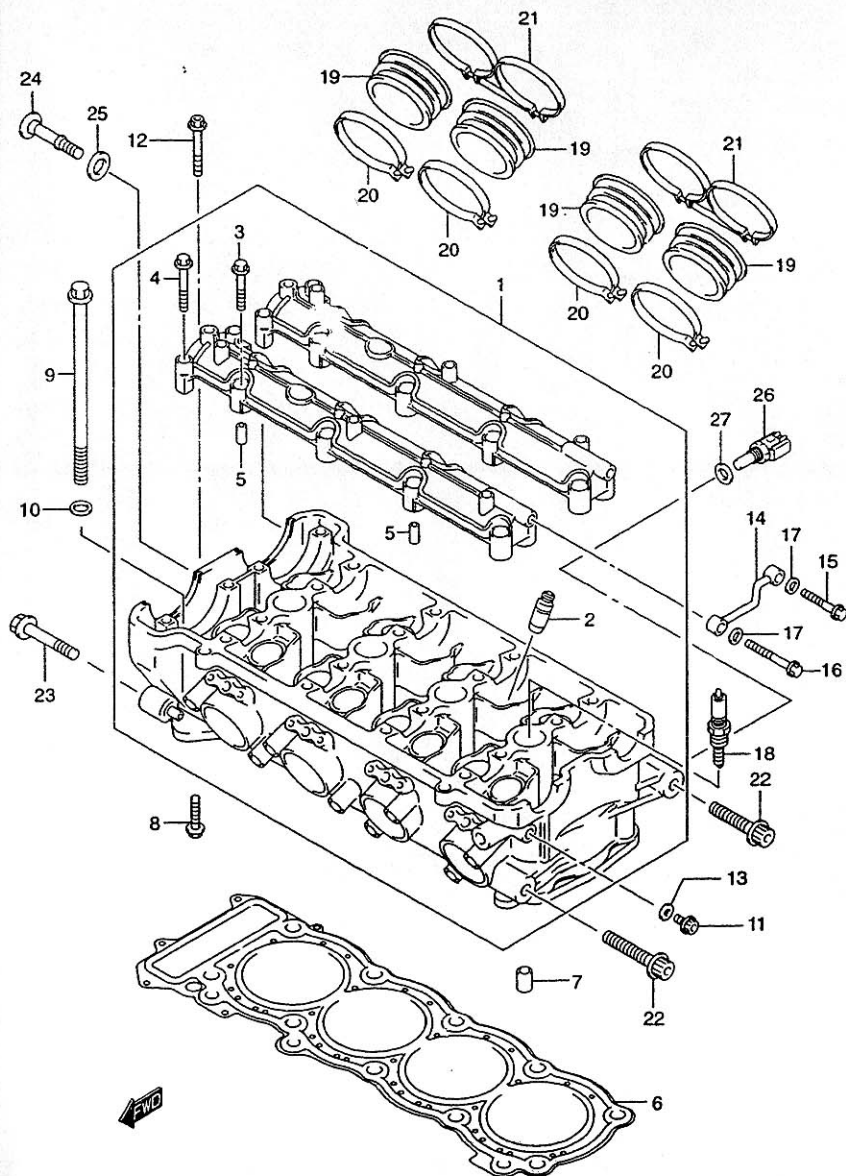


FIG.2 (B-3)

CYLINDER HEAD

Q'TY

REMARKS

REF.NO.	PART NO.	DESCRIPTION	Q'TY	REMARKS
1	11100-24F00	HEAD ASSY, CYLINDER	1	
2	11115-14D71	.GUIDE, VALVE	16	
3	09103-06026	.BOLT (6X39)	16	
4	09103-06165	.BOLT (6X45)	4	
5	09206-08007	.PIN	4	
6	11141-24F00	GASKET, CYLINDER HEAD	1	
7	04211-11169	PIN	2	
8	01550-06303	BOLT	1	
9	09103-10276	BOLT (10X175)	10	
10	09160-10082	WASHER	10	
11	07120-06123	BOLT, OIL GALLERY	1	
12	07120-06503	BOLT, CYLINDER HEAD	2	
13	09168-06023	GASKET	1	
14	11131-33E00	PIPE, OIL	1	
15	01550-06353	BOLT (6X35)	1	
16	01550-06453	BOLT (6X45)	1	
17	08322-01063	WASHER	2	
18-1	09482-00458	SPARK PLUG (NGK,CR9E)	4	
18-2	09482-00459	SPARK PLUG (DENSO,U27ESR-N)	4	
18-3	09482-00456	SPARK PLUG (NGK,CR8E)	4	OPT
18-4	09482-00460	SPARK PLUG (NGK,CR10E)	4	OPT
18-5	09482-00457	SPARK PLUG (DENSO,U24ESR-N)	4	OPT
18-6	09482-00461	SPARK PLUG (DENSO,U31ESR-N)	4	OPT
19	13111-24F00	PIPE, INTAKE NO.1	4	
20	09402-60208	CLAMP	4	
21	13170-24F00	CLAMP	2	
22	07120-10453	BOLT, ENG MOUNTING HEAD	2	
23	07120-10553	BOLT, ENG MOUNTING HEAD	2	
24	11161-33E00	BOLT, CYL HEAD SIDE FACE	1	
25	11191-13E00	WASHER	1	
26	13650-51G10	SENSOR, WATER TEMPERATURE	1	
27	09168-12016	GASKET	1	

This exploded view diagram illustrates the assembly of a cylinder head. The main components are labeled as follows:

- 1**: The cylinder head casting, featuring four combustion chambers.
- 2**: The cylinder head gasket, which seals the head to the block.
- 3**: A long threaded stud used for securing the head to the block.
- 4**: A lock nut for the stud.
- 5**: A small cylindrical pin or plug located in the gasket.
- 6**: A long, curved pushrod.
- 7**: A long, straight connecting rod.
- 8**: A bolt used to secure the pushrod to the connecting rod.
- 9**: A small circular shim or spacer.
- 10**: A bolt used to secure the pushrod to the cylinder head.
- 11**: A small circular shim or spacer.
- 12**: A short threaded stud.
- 13**: A small cylindrical pin or plug.
- 14**: A small cylindrical pin or plug.
- 15**: A small circular shim or spacer.

A directional arrow labeled "FWD" points towards the left, indicating the front of the engine.

3 GSX1300R Y E3/33

FIG.4

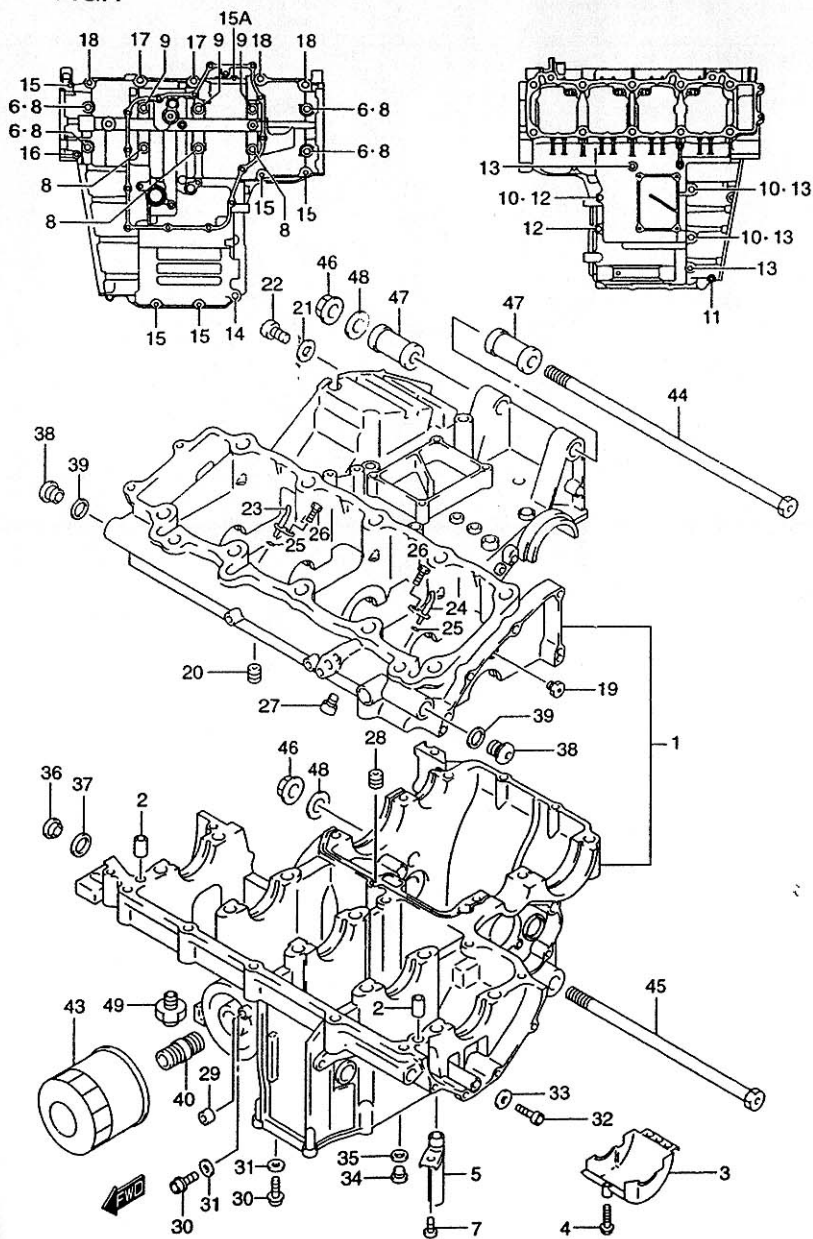


FIG.4 (B-5)

CRANKCASE

Q'TY

REF.NO.	PART NO.	DESCRIPTION	Q'TY	REMARKS
1-1	11301-24841	CRANKCASE SET	1	MODEL X ~F.NO.X2103635 SEE NOTE:
1-2	11301-24843	CRANKCASE SET	1	MODEL X F.NO.X2103636~ SEE NOTE:
1-3	11301-24844	CRANKCASE SET	1	MODEL Y SEE NOTE:
2	11319-33E50	.PIN	4	
3	11323-24F00	.SEPARATOR, OIL	1	
4	01547-06253	.BOLT	1	
5	11328-24F00	.UNION, BREATHER OIL	1	
6	09168-10031	.GASKET, CRANKCASE BOLT (10.2X20X2.3)	4	
7	01547-06123	.BOLT, BREATHER UNION	1	
8	09103-09008	.BOLT (9X95)	7	
9	09103-09010	.BOLT (9X115)	3	
10	09168-08016	.GASKET	3	
11	01547-06503	.BOLT	1	
12	01550-08653	.BOLT	2	
13	01550-08803	.BOLT	4	
14	01550-10603	.BOLT	1	
15	01547-06403	.BOLT	5	
15A	01547-06403	.BOLT	1	F.NO.X2103636~
16	01547-06603	.BOLT	1	
17-1	01550-08603	.BOLT	2	~F.NO.X2100438
17-2	09103-08155	.BOLT (8X50)	2	F.NO.X2100439~
18-1	01550-08503	.BOLT	3	~F.NO.X2100438
18-2	09103-08355	.BOLT (8X60)	3	F.NO.X2100439~
19	11393-33E01	.JET, MAGNETO COOLING	1	
20	09493-20012	.JET, T/M COOLING	1	
21	09168-06023	.GASKET, T/M COOLING	1	
22	07120-06123	.PLUG, T/M COOLING	1	

****Engine Cases and Frames for this model must be ordered on the Frame/Engine Case Order Form (99924-FC003). If you have any questions regarding these procedures, please call your Parts Coordinator before placing your order.

FIG.4

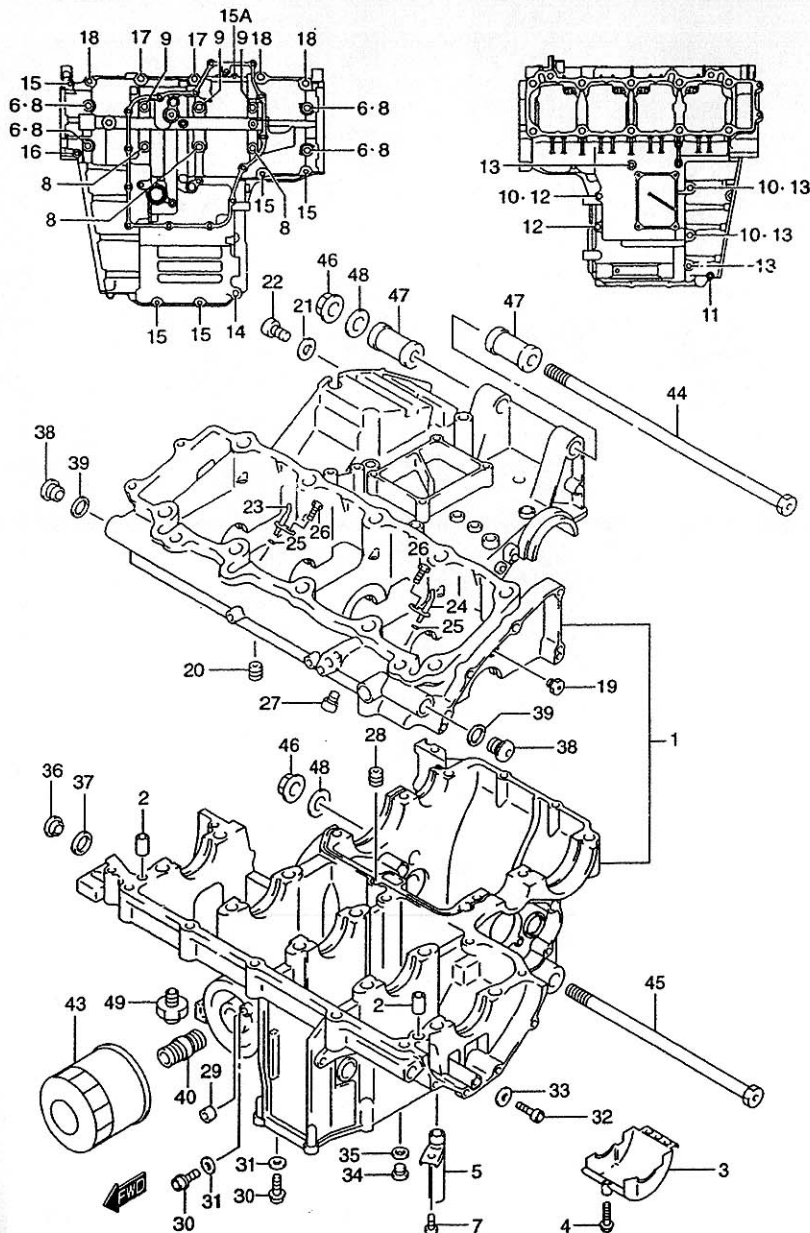


FIG.4 (B-6)

CRANKCASE

REF.NO.	PART NO.	DESCRIPTION	Q'TY	REMARKS
23	11390-34E00	.JET, PISTON COOLING RH	2	
24	11390-34E10	.JET, PISTON COOLING LH	2	
25	09280-04004	.O RING	4	
26	09106-06075	.BOLT	4	
27	09106-06076	.PLUG, PISTON JET OIL GALLERY	4	
28	09493-36006	.JET, T/M OIL 18	1	
29	11532-46E00	.JET, OIL GALLERY	1	
30	07120-06123	.PLUG, OIL GALLERY	2	
31	09168-06023	.GASKET	2	
32	07130-08163	.PLUG, OIL GALLERY	1	
33	09168-08016	.GASKET (8.2X14X1)	1	
34	09248-1u010	.PLUG, OIL GALLERY	1	
35	09168-10002	.GASKET (9 9X14X0.3)	1	
36	09248-16012	.PLUG, OIL GALLERY (16X8)	1	
37	09168-16002	.GASKET (16X22X2)	1	
38	09248-14005	.PLUG (14X12)	2	
39-1	09168-14011	.GASKET (14X20X1.5)	2	MODEL X
39-2	09168-14002	.GASKET (13.8X18.8X0.4)	2	MODEL Y
40	16591-06B00	.UNION, OIL FILTER STAND	1	
41	12228-24F00-0D0	.BEARING, CRANK THRUST (GREEN)	1	RH SEE ILLUSTRATION ON FIG.7(C-3)
42-1	12228-24F00-0A0	.BEARING, CRANK THRUST (RED)	1	LH SEE ILLUSTRATION ON FIG.7(C-3)
42-2	12228-24F00-0B0	.BEARING, CRANK THRUST (BLACK)	1	
42-3	12228-24F00-0C0	.BEARING, CRANK THRUST (BLUE)	1	
42-4	12228-24F00-0D0	.BEARING, CRANK THRUST (GREEN)	1	
42-5	12228-24F00-0E0	.BEARING, CRANK THRUST (YELLOW)	1	
42-6	12228-24F00-0F0	.BEARING, CRANK THRUST (WHITE)	1	

This technical drawing is an exploded view of a mechanical assembly, showing the relationship between various components. The main assembly is shown in a perspective view, with parts numbered 1 through 50. The components include a main housing (1), a pump body (2), a pump head (3), a pump shaft (4), a pump impeller (5), a pump cover (6), a pump housing (7), a pump shaft (8), a pump impeller (9), a pump head (10), a pump body (11), a pump shaft (12), a pump head (13), a pump body (14), a pump shaft (15), a pump head (16), a pump body (17), a pump shaft (18), a pump head (19), a pump body (20), a pump shaft (21), a pump head (22), a pump body (23), a pump shaft (24), a pump head (25), a pump body (26), a pump shaft (27), a pump head (28), a pump body (29), a pump shaft (30), a pump head (31), a pump body (32), a pump shaft (33), a pump head (34), a pump body (35), a pump shaft (36), a pump head (37), a pump body (38), a pump shaft (39), a pump head (40), a pump body (41), a pump shaft (42), a pump head (43), a pump body (44), a pump shaft (45), a pump head (46), a pump body (47), a pump shaft (48), a pump head (49), and a pump body (50). The diagram also includes two smaller inset views at the top right, showing internal details of the upper housing. A small arrow in the bottom left corner points to the right, indicating the direction of assembly.

Q'TY

6 GSX1300R Y E3/33

FIG.5

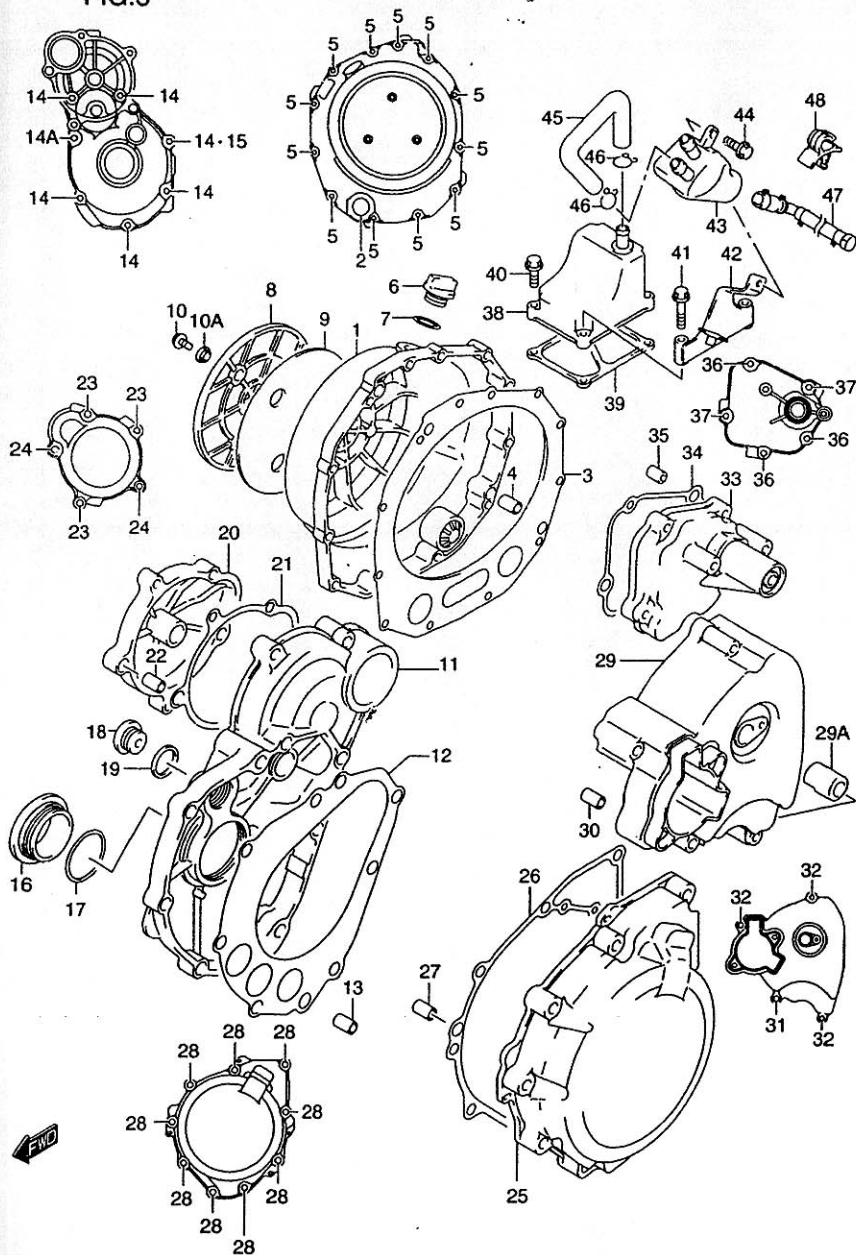


FIG.5 (B-8)

CRANKCASE COVER

REF.NO.	PART NO.	DESCRIPTION	Q'TY	REMARKS
1-1	11340-24F00	COVER, CLUTCH	1	MODEL X
1-2	11340-24F01	COVER, CLUTCH	1	MODEL Y
2	11971-33210	LENS, OIL LEVEL	1	
3	11482-24F00	GASKET, CLUTCH COVER	1	
4	04211-09189	PIN	2	
5-1	01547-06307	BOLT	12	MODEL X
5-2	09103-06213	BOLT (6X30)	12	MODEL Y
6	09259-20008	PLUG, ENGINE OIL FILLER	1	
7	09280-17003	O RING (D:3.1,ID:16.8)	1	
8	11371-24F00	COVER, CLUTCH OUTER	1	
9	11372-24F00	CUSHION, CLUTCH OUTER COVER	1	
10	09139-06107	SCREW	3	
10A	11373-24F00	WASHER, CL OUTER COVER SCREW	3	
11	11380-24F01	COVER, STARTER CLUTCH	1	
12-1	11491-24F00	GASKET, STARTER CLUTCH COVER	1	MODEL X
12-2	11491-24F01	GASKET, STARTER CLUTCH COVER	1	MODEL Y
13	04211-09149	PIN	2	
14-1	01547-06257	BOLT	6	MODEL X
14-2	09103-06212	BOLT (6X25)	6	MODEL Y
14A-1	01547-06357	BOLT	1	MODEL X
14A-2	09103-06214	BOLT (6X35)	1	MODEL Y
15	09168-06023	GASKET	1	
16	09259-36016-20H	PLUG, SHAFT HOLE	1	
17	09280-33004	O RING (D:3.1,ID:32.7)	1	
18	09248-16012	PLUG, TDC (16X8)	1	
19	09168-16002	GASKET	1	
20	11382-24F00	CAP, STARTER IDLE GEAR	1	
21	11492-24F00	GASKET, STARTER IDLE GEAR CAP	1	
22	04211-09149	PIN	2	
23-1	01547-06257	BOLT	3	MODEL X
23-2	09103-06212	BOLT (6X25)	3	MODEL Y
24-1	01547-06357	BOLT	2	MODEL X
24-2	09103-06214	BOLT (6X35)	2	MODEL Y

FIG.5

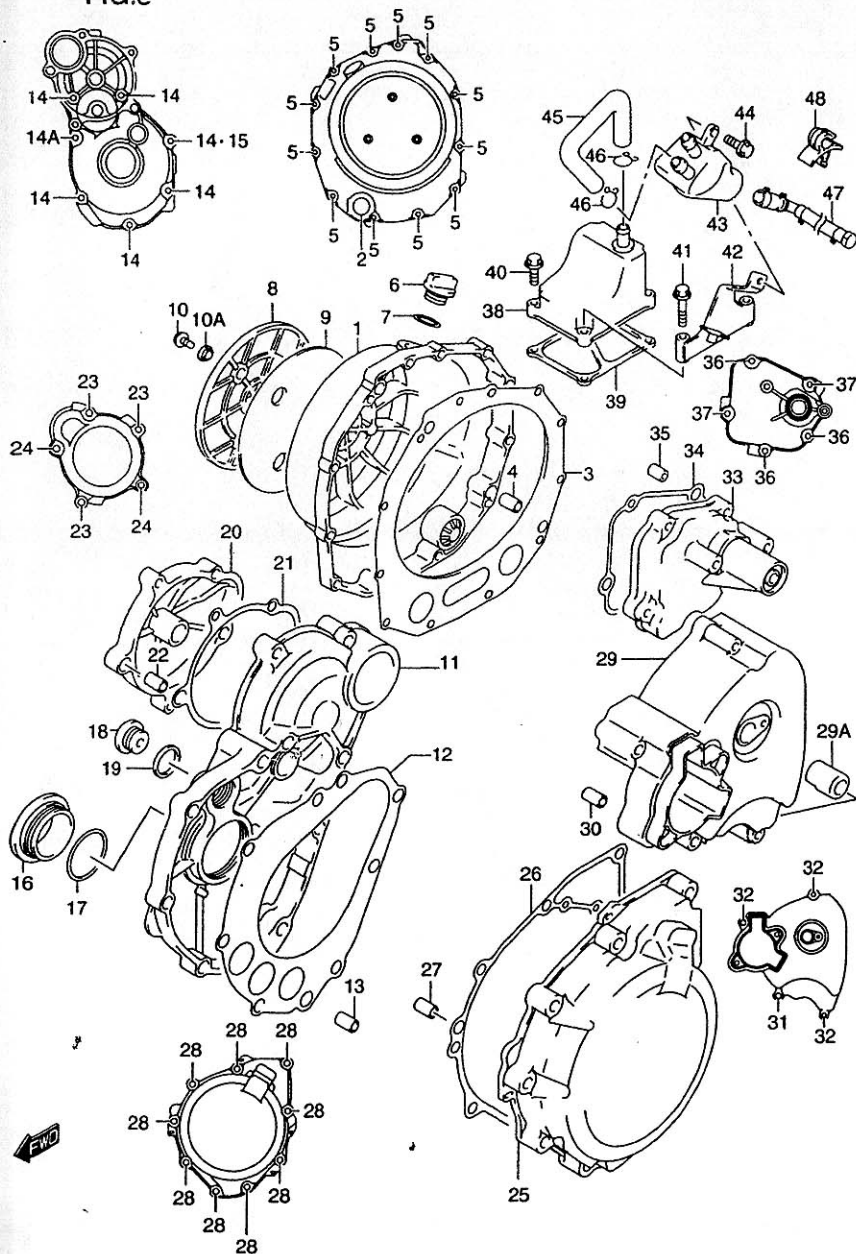


FIG.5 (B-9)

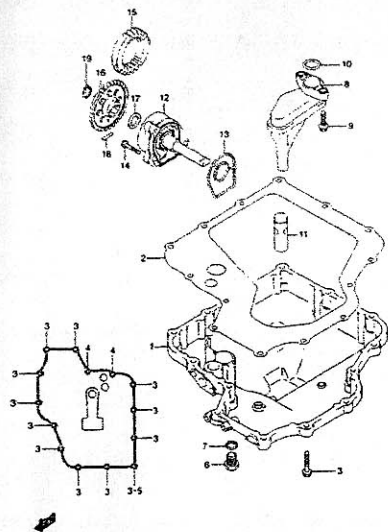
CRANKCASE COVER

Q'TY

REMARKS

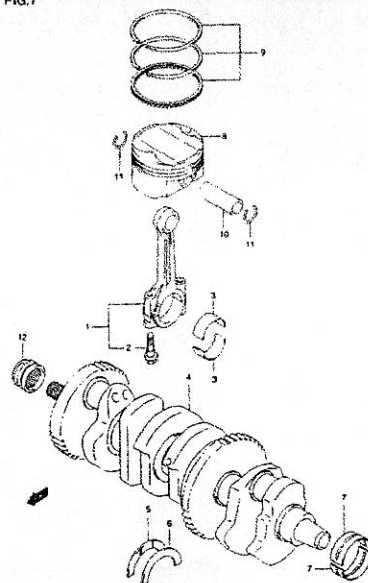
REF.NO.	PART NO.	DESCRIPTION	Q'TY	REMARKS
25	11351-24F00	COVER, MANGETO	1	
26	11483-24F00	GASKET, MAGNETO COVER	1	
27	04211-09149	PIN	2	
28-1	01547-06307	BOLT	9	MODEL X
28-2	09103-06213	BOLT (6X30)	9	MODEL Y
29-1	11361-24F00	COVER, ENGINE SPROCKET	1	MODEL X
29-2	11361-24F10	COVER, ENGINE SPROCKET	1	MODEL Y
29A	11362-24F00	PROTECTOR, ENGINE SPRKT COVER	1	
30	04211-09149	PIN	2	
31-1	01547-06407	BOLT	1	MODEL X
31-2	09103-06215	BOLT (6X40)	1	MODEL Y
32-1	01547-06557	BOLT	3	MODEL X
32-2	09103-06216	BOLT (6X55)	3	MODEL Y
33	11383-24F00	COVER, GEAR SHIFT	1	
34	11485-24F00	GASKET, GEAR SHIFT COVER	1	
35	04211-09149	PIN	2	
36	01547-06253	BOLT	3	
37	01547-06353	BOLT	2	
38	11330-24F01	COVER, BREATHER	1	
39-1	11318-24F00	GASKET, BREATHER COVER	1	MODEL X
39-2	11318-24F01	GASKET, BREATHER COVER	1	MODEL Y
40-1	01547-06303	BOLT	2	MODEL X
40-2	01547-06303	BOLT	4	MODEL Y
41	01547-06503	BOLT	2	
42	11334-24F00	BRACKET, OIL RETURN TANK	1	
43	11330-02F01	TANK, OIL RETURN	1	
44	01550-06123	BOLT	1	
45	11332-24F00	HOSE, BREATHER	1	
46	09401-15101	CLIP	2	
47	11390-24F00	HOSE, OIL DRAIN	1	
48	09403-16307	CLAMP, OIL DRAIN HOSE	1	

FIG.6



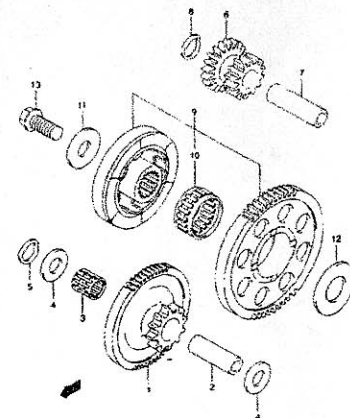
C2

FIG.7



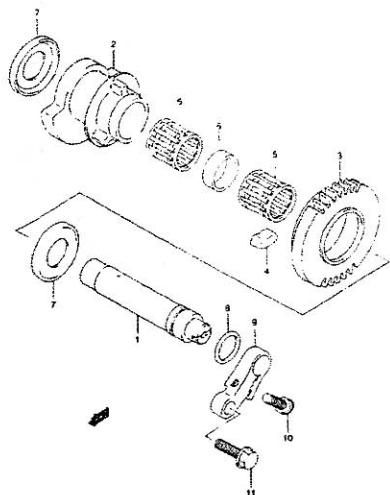
C3

FIG.8



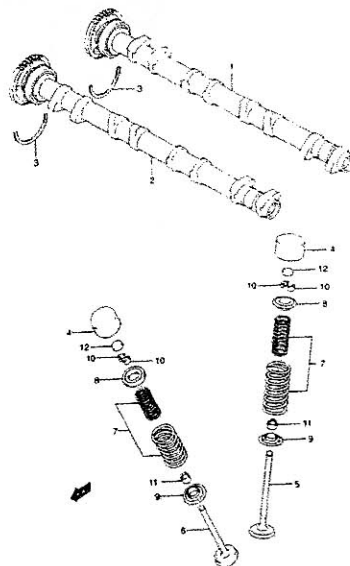
C4

FIG.9



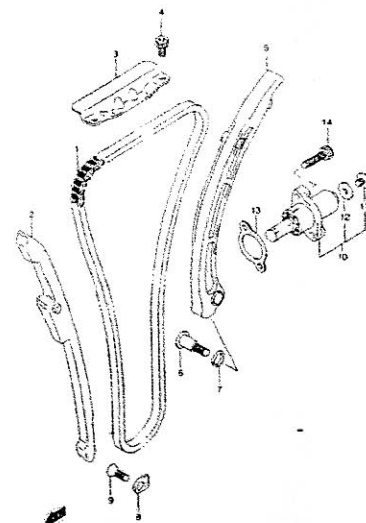
C5

FIG.10



C6

FIG.11



C8

This exploded view diagram illustrates the assembly of a mechanical component, likely a pump or motor housing. The parts are numbered as follows:

- 1**: Main housing or base plate.
- 2**: A large, flat, rectangular gasket or seal.
- 3**: A small, circular O-ring or seal.
- 3-5**: A small, circular O-ring or seal, similar to part 3.
- 4**: A small, rectangular component, possibly a pin or clip.
- 6**: A small, cylindrical component, possibly a pin or clip.
- 7**: A small, cylindrical component, possibly a pin or clip.
- 8**: A small, rectangular component, possibly a pin or clip.
- 9**: A small, cylindrical component, possibly a pin or clip.
- 10**: A small, rectangular component, possibly a pin or clip.
- 11**: A small, cylindrical component, possibly a pin or clip.
- 12**: A small, rectangular component, possibly a pin or clip.
- 13**: A small, rectangular component, possibly a pin or clip.
- 14**: A small, rectangular component, possibly a pin or clip.
- 15**: A small, rectangular component, possibly a pin or clip.
- 16**: A small, rectangular component, possibly a pin or clip.
- 17**: A small, rectangular component, possibly a pin or clip.
- 18**: A small, rectangular component, possibly a pin or clip.
- 19**: A small, rectangular component, possibly a pin or clip.

REF.NO.	PART NO.	DESCRIPTION	REMARKS
1	11511-24F00	PAN, OIL	1
2	11489-24F01	GASKET, OIL PAN	1
3	01547-06303	BOLT	12
4	01547-06403	BOLT	2
5	09168-06023	GASKET (5.8X13X1.2)	1
6	09247-14036	PLUG, OIL DRAIN	1
7	09168-14002	GASKET	1
8	16520-24F00	STRAINER, ENGINE OIL	1
9	01550-06203	BOLT	2
10	09280-19008	O RING (D:2.62,ID:20.3)	1
11	16440-24F00	VALVE ASSY, OIL RELIEF	1
12	16400-24F00	PUMP ASSY, ENGINE OIL	1
13	16491-24F00	O RING	1
14	01547-06303	BOLT	3
15	16321-33E10	GEAR, OIL PUMP DRIVE (NT:34)	1
16	16331-33E00	GEAR, OIL PUMP DRIVEN (NT:37)	1
17	09181-12158	WASHER	1
18	09261-05006	PIN	1
19	08331-31126	CIRCLIP	1

FIG.7

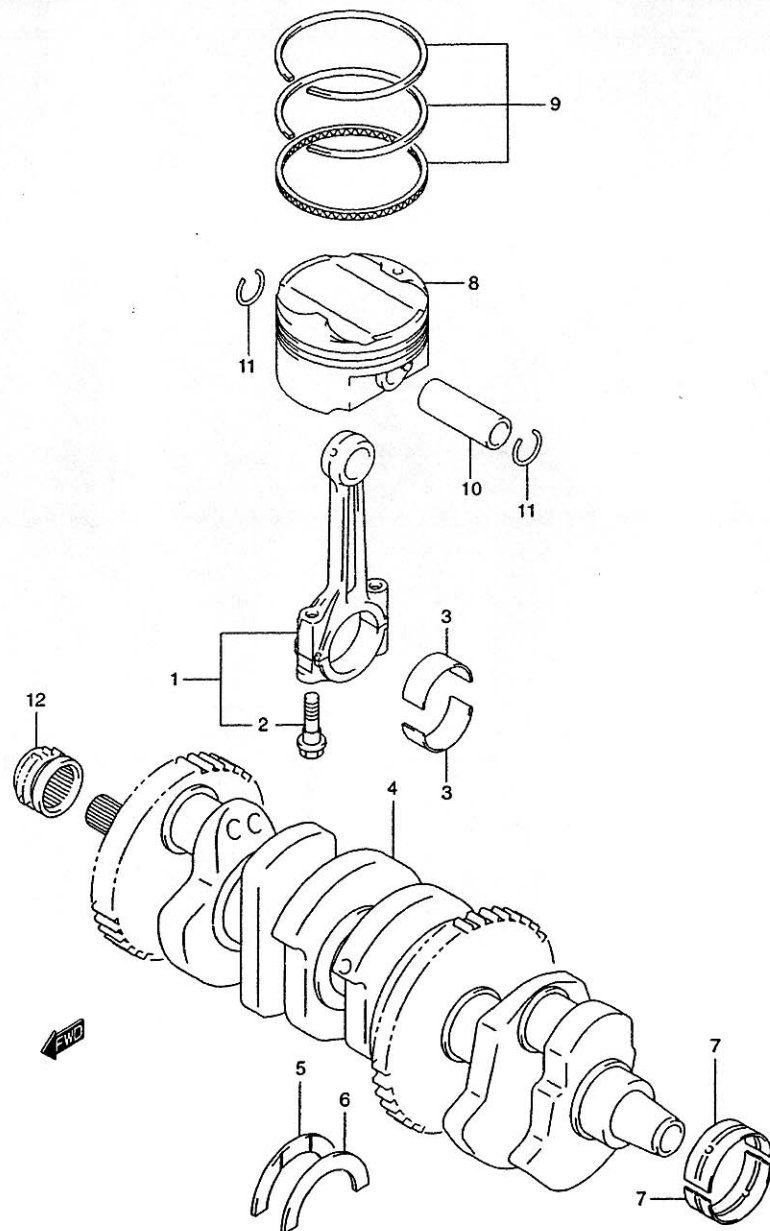


FIG.7 (C-3)

CRANKSHAFT

REF.NO.	PART NO.	DESCRIPTION	Q'TY	REMARKS
1-1	12160-24F01	ROD ASSY, CONNECTING	4	MODEL X
1-2	12160-24F02	ROD ASSY, CONNECTING	4	MODEL Y
2	12163-24F00	.BOLT	8	
3-1	12164-46E01-0A0	BEARING, CRANK PIN (GREEN)	8	SEE NOTE:
3-2	12164-46E01-0B0	BEARING, CRANK PIN (BLACK)	8	SEE NOTE:
3-3	12164-46E01-0C0	BEARING, CRANK PIN (BROWN)	8	SEE NOTE:
3-4	12164-46E01-0D0	BEARING, CRANK PIN (YELLOW)	8	SEE NOTE:
4	12000-24820	CRANKSHAFT SET	1	
5	12228-24F00-0D0	.BEARING, THRUST RH (GREEN)	1	
6-1	12228-24F00-0A0	.BEARING, THRUST LH (RED)	1	
6-2	12228-24F00-0B0	.BEARING, THRUST LH (BLACK)	1	
6-3	12228-24F00-0C0	.BEARING, THRUST LH (BLUE)	1	
6-4	12228-24F00-0D0	.BEARING, THRUST LH (GREEN)	1	
6-5	12228-24F00-0E0	.BEARING, THRUST LH (YELLOW)	1	
6-6	12228-24F00-0F0	.BEARING, THRUST LH (WHITE)	1	
7-1	12229-24F00-0A0	BEARING, CRANKSHAFT (GREEN)	10	SEE NOTE:
7-2	12229-24F00-0B0	BEARING, CRANKSHAFT (BLACK)	10	SEE NOTE:
7-3	12229-24F00-0C0	BEARING, CRANKSHAFT (BROWN)	10	SEE NOTE:
7-4	12229-24F00-0D0	BEARING, CRANKSHAFT (YELLOW)	10	SEE NOTE:
8	12111-24F11-0F0	PISTON	4	
9-1	12140-24F00	RING SET, PISTON	4	MODEL X
9-2	12140-24F10	RING SET, PISTON	4	MODEL Y
10	12151-24F10	PIN, PISTON	4	
11	09381-20004	CIRCLIP	8	
12	12731-24F00	SPROCKET, CAM CHAIN	1	

NOTE:

THERE IS A BEARING KIT AVAILABLE FOR THIS MODEL

GSX1300R X, Y (1999, 2000)

PART # 99104-BRGKT-021

REFER TO PARTS BULLETIN

431-92-02 FOR EXPLANATION

FIG.8

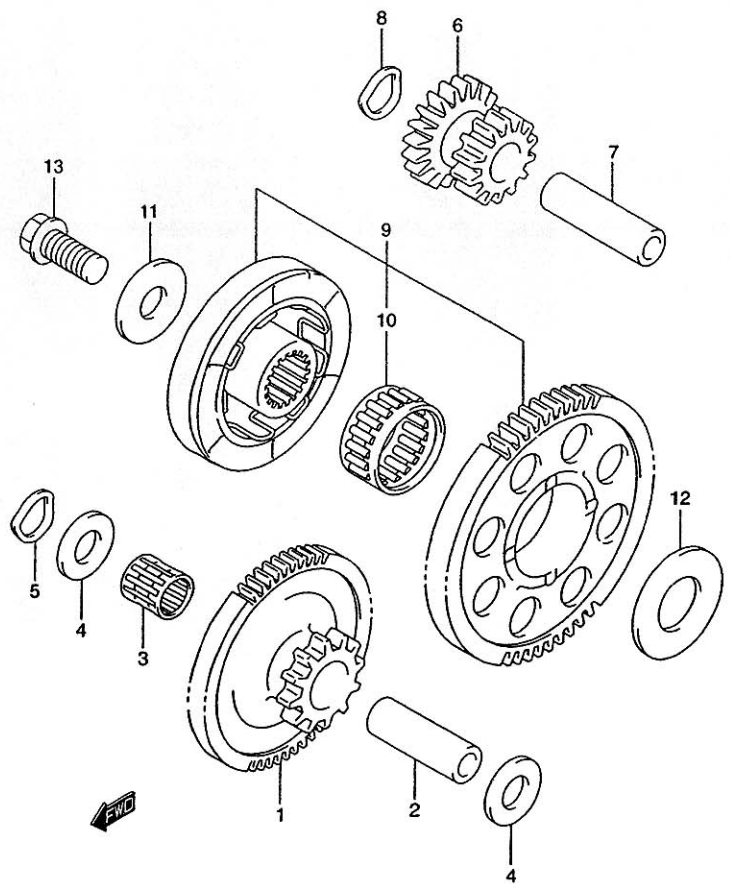


FIG.8 (C- 4)

STARTER CLUTCH

REF.NO.	PART NO.	DESCRIPTION	Q'TY	REMARKS
1	12611-24F00	GEAR, STARTER IDLE NO.1 (NT:14/70)	1	
2	12151-09204	PIN	1	
3	09263-12023	BEARING	1	
4	08211-12241	WASHER	2	
5	09164-12021	WASHER	1	
6	12612-24F00	GEAR, STARTER IDLE NO.2 (NT:16/14)	1	
7	12151-05200	PIN	1	
8	09164-14008	WASHER	1	
9	12600-24840	CLUTCH SET, STARTER	1	
10	09263-28031	BEARING	1	
11	08211-10305	WASHER	1	
12	08211-20403	WASHER	1	
13	09103-10189	BOLT (10X23)	1	

FIG.9

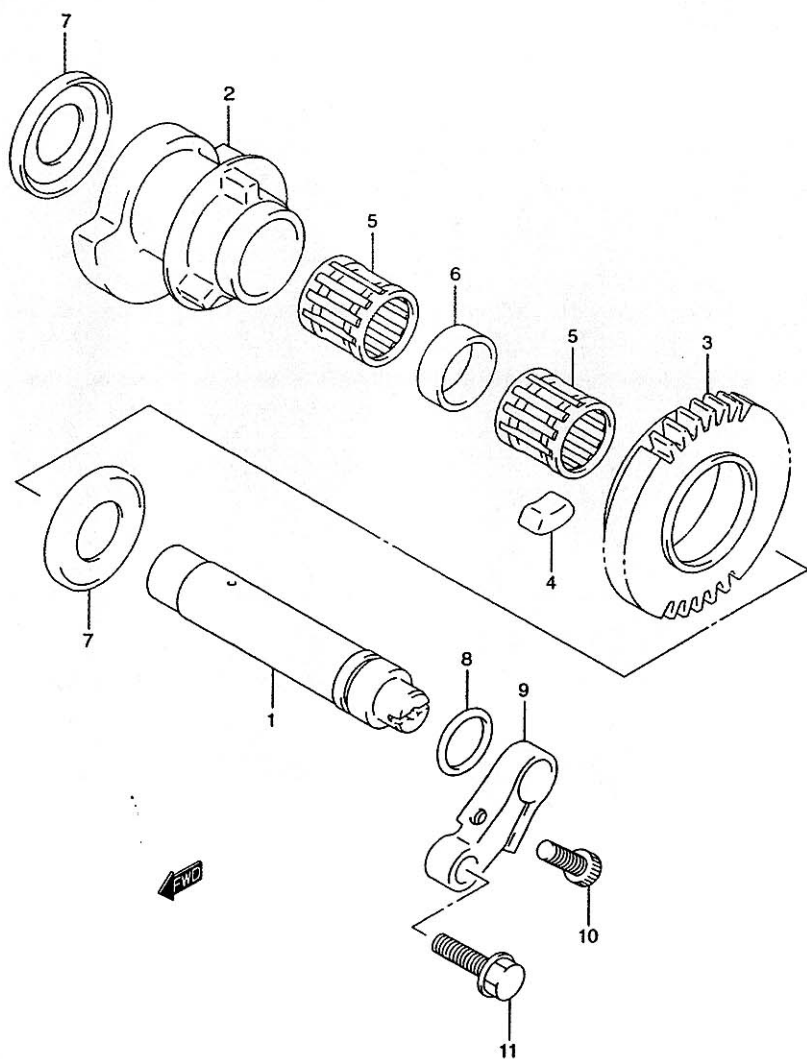


FIG.9 (C-5)

CRANK BALANCER

REF.NO.	PART NO.	DESCRIPTION	Q'TY	REMARKS
1	12650-24F00-0F0	SHAFT, CRANK BALANCER	1	
2	12654-24F00-0F0	BALANCER, CRANK	1	
3	12666-24F00	GEAR, CRANK BALANCER	1	
4	12686-24F00	DAMPER, BALANCER GEAR	6	
5	09263-19015	BEARING	2	
6	09180-19014	SPACER	1	
7	09169-21001	WASHER	2	
8	09280-17004	O RING, LH (D:1.9,ID:16.6)	1	
9	12681-26D00	ARM, BALANCER SHAFT	1	
10	07130-06203	BOLT	1	
11	09103-06130	BOLT (6X20)	1	

FIG.10

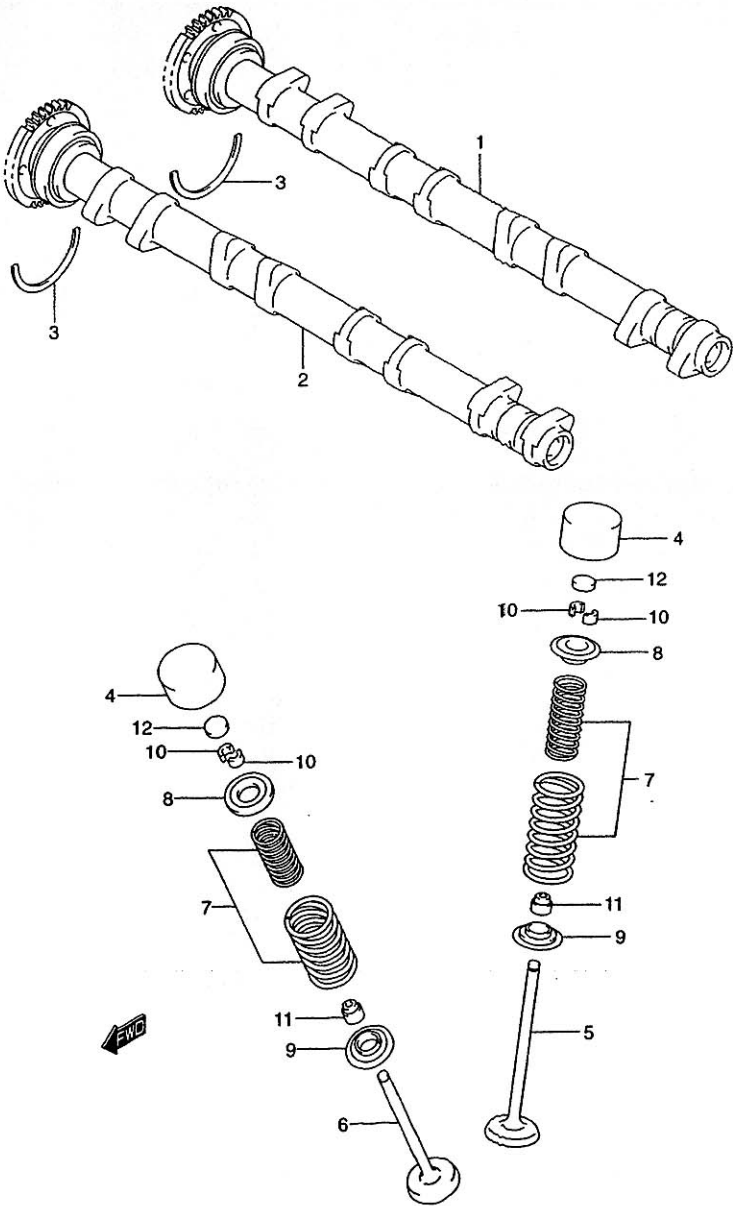


FIG.10 (C-6)

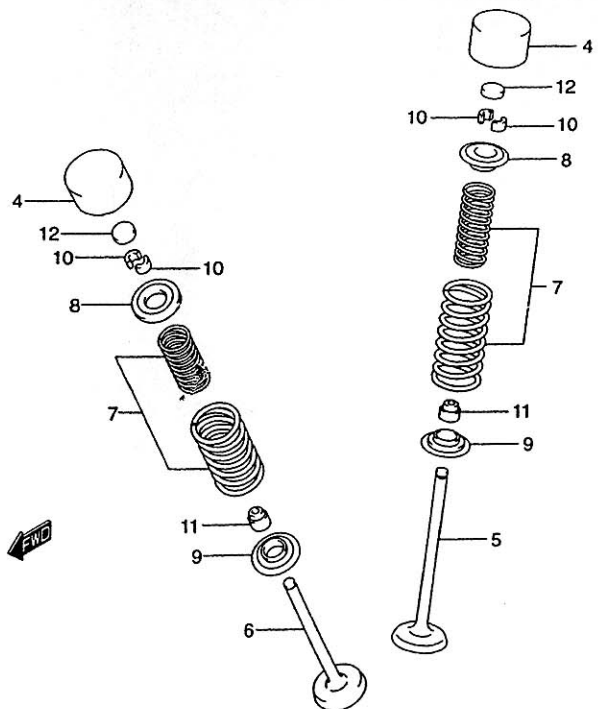
CAM SHAFT - VALVE

Q'TY

REMARKS

REF.NO.	PART NO.	DESCRIPTION	Q'TY	REMARKS
1	12710-24F00	CAM SHAFT, INTAKE	1	
2	12720-24F00	CAM SHAFT, EXHAUST	1	
3	09390-47002	C RING	2	
4	12891-02F00	TAPPET	16	
5	12911-24F00	VALVE, INTAKE	8	
6	12912-24F00	VALVE, EXHAUST	8	
7	12920-24F00	SPRING SET, VALVE	16	
8	12931-02F10	RETAINER, VALVE SPRING	16	
9	12933-38400	SEAT, VALVE SPRING	16	
10	12932-24F00	COTTER, VALVE	32	
11	09289-05011	OIL SEAL (4.5X10X8)	16	
12-1	12892-41C00-230	SHIM, TAPPET (T:2.30)	16	
12-2	12892-41C00-235	SHIM, TAPPET (T:2.35)	16	
12-3	12892-41C00-240	SHIM, TAPPET (T:2.40)	16	
12-4	12892-41C00-245	SHIM, TAPPET (T:2.45)	16	
12-5	12892-41C00-250	SHIM, TAPPET (T:2.50)	16	
12-6	12892-41C00-255	SHIM, TAPPET (T:2.55)	16	
12-7	12892-41C00-260	SHIM, TAPPET (T:2.60)	16	
12-8	12892-41C00-265	SHIM, TAPPET (T:2.65)	16	
12-9	12892-41C00-270	SHIM, TAPPET (T:2.70)	16	
12-10	12892-41C00-275	SHIM, TAPPET (T:2.75)	16	
12-11	12892-41C00-280	SHIM, TAPPET (T:2.80)	16	
12-12	12892-41C00-285	SHIM, TAPPET (T:2.85)	16	
12-13	12892-41C00-290	SHIM, TAPPET (T:2.90)	16	
12-14	12892-41C00-295	SHIM, TAPPET (T:2.95)	16	
12-15	12892-41C00-300	SHIM, TAPPET (T:3.00)	16	

This diagram shows an exploded view of a cable assembly. It consists of two main cable components, labeled 1 and 2, and two curved components, labeled 3. Component 1 is a cable with a threaded end on the left and a connector on the right. Component 2 is a cable with a threaded end on the left and a different connector on the right. Component 3 represents a curved bracket or clip that fits around the cables. The diagram illustrates how these parts are assembled together.



CAM SHAFT - VALVE

14 GSX1300R Y E3/33

FIG.11

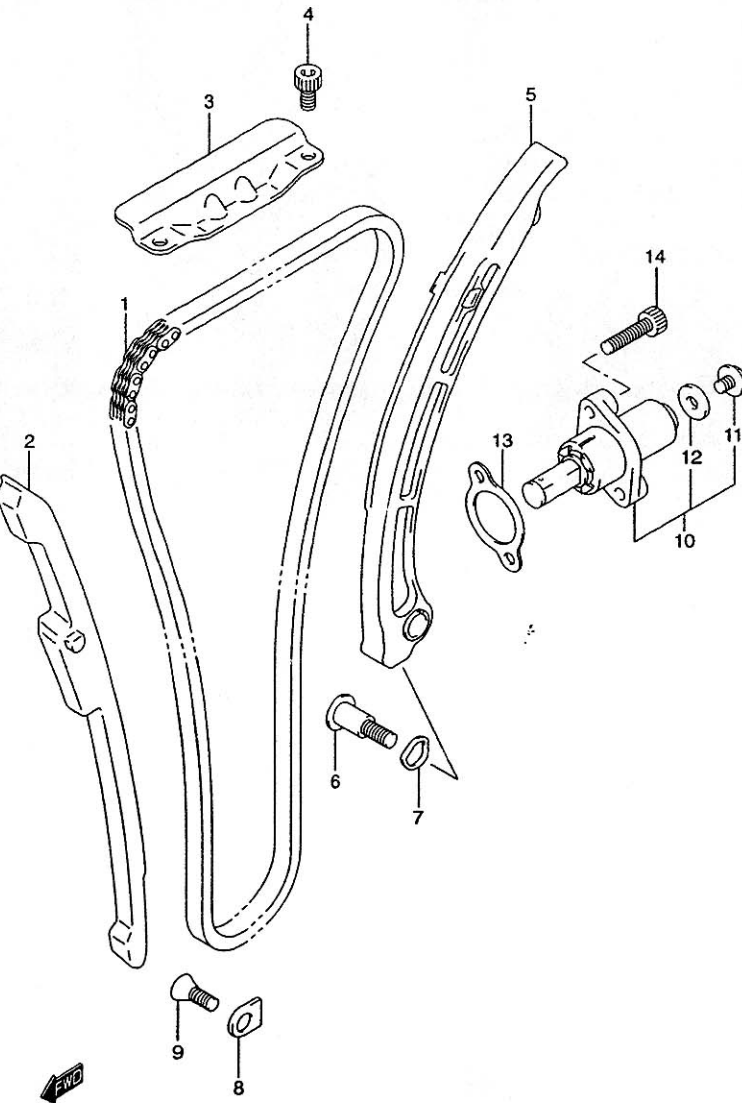


FIG.11 (C-8)

CAM CHAIN

REF.NO.	PART NO.	DESCRIPTION	Q'TY	REMARKS
1	12760-24F00	CHAIN, CAM SHAFT DRIVE (128LE)	1	
2	12771-24F00	GUIDE, CAM CHAIN NO.1	1	
3	12782-24F00	GUIDE, CAM CHAIN NO.2	1	
4	07130-06123	SCREW	2	
5	12811-24F01	TENSIONER, CAM CHAIN	1	
6	12812-26B02	BOLT	1	
7	09164-11005	WASHER	1	
8	12773-24F00	RETAINER, CAM CHAIN GUIDE NO.1	1	
9	02122-06123	SCREW	1	
10	12830-24F01	ADJUSTER ASSY, TENSIONER	1	
11	12834-33E00	.PLUG	1	
12	12837-33E00	.GASKET	1	
13	12837-24A10	GASKET, ADJUSTER	1	
14	07130-06253	BOLT	2	

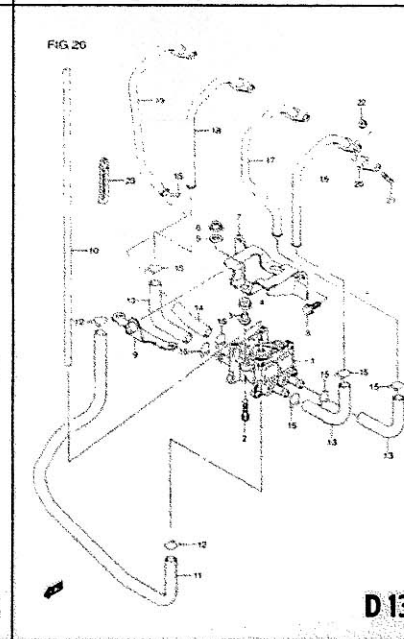
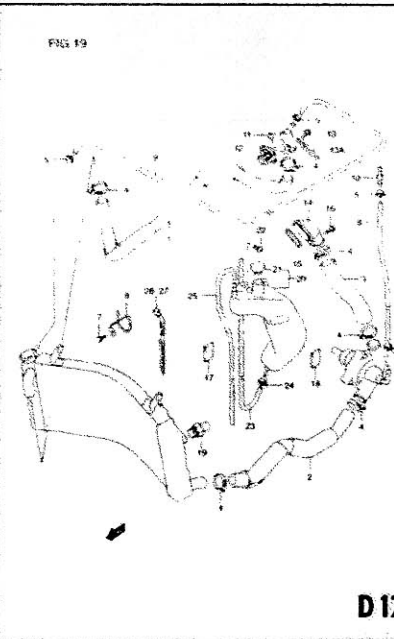
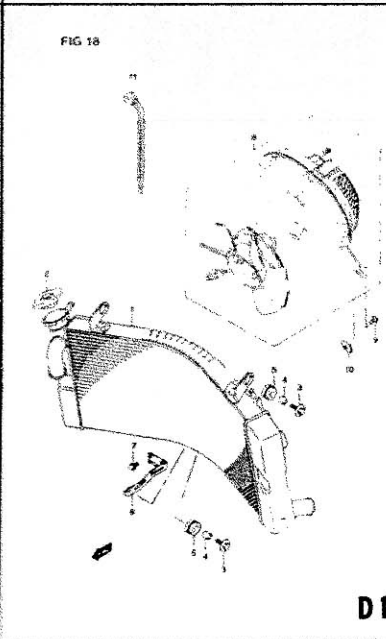
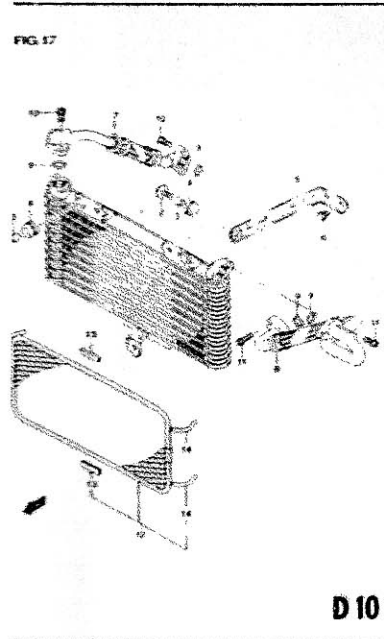
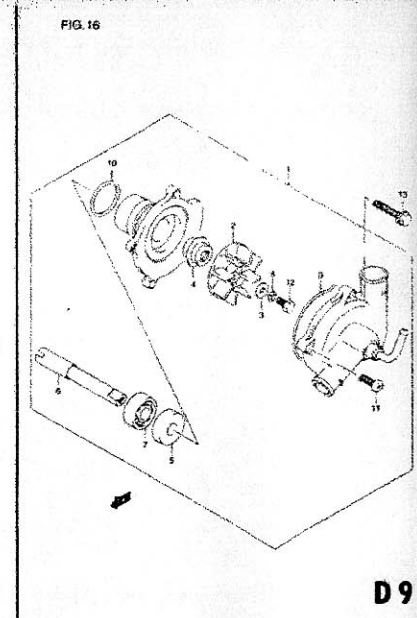
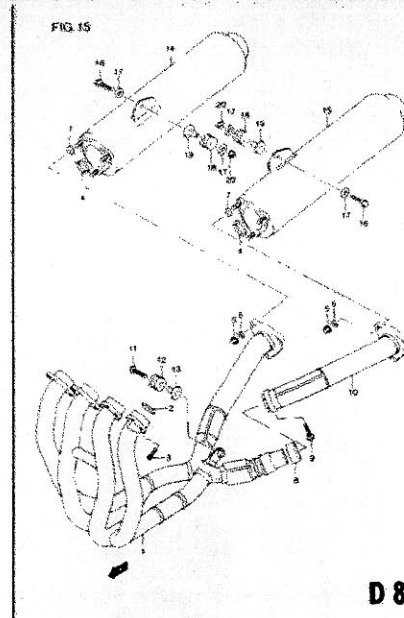
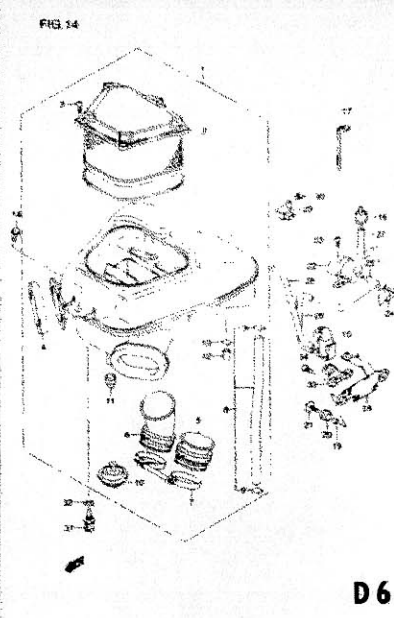
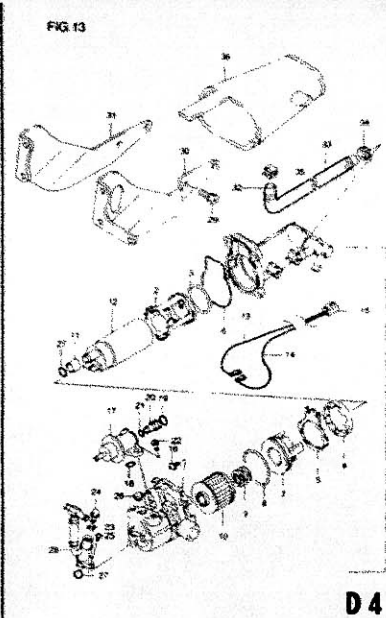
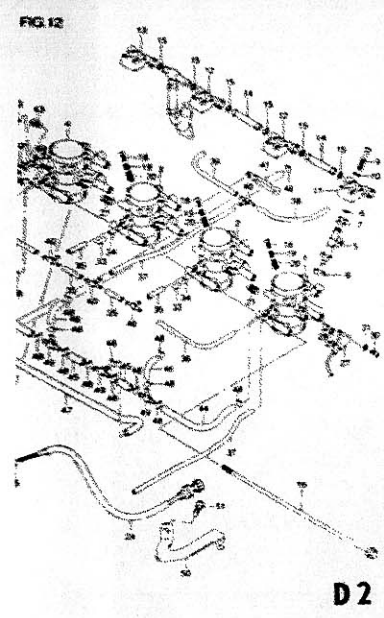


FIG.12

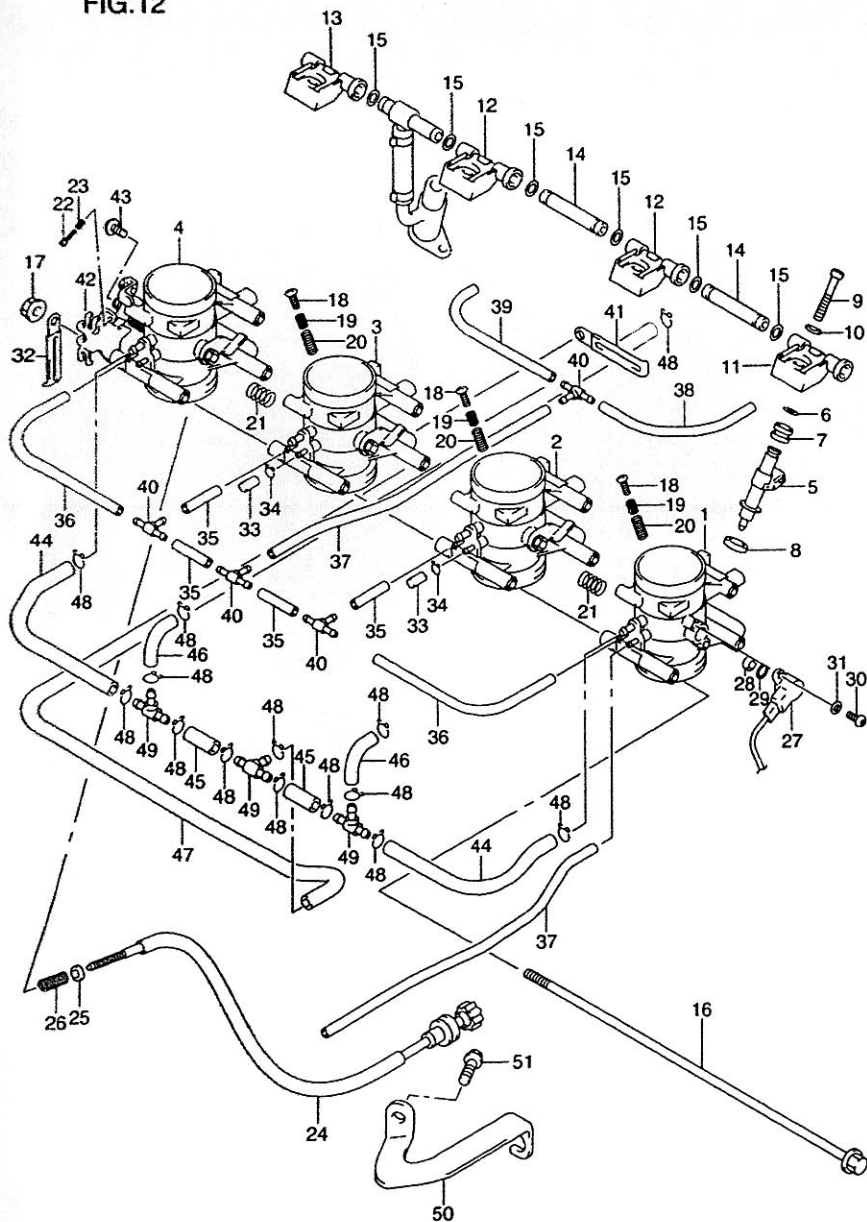


FIG.12 (D-2)

THROTTLE BODY

REF.NO.	PART NO.	DESCRIPTION	Q'TY	REMARKS
1-1	13401-24F00	THROTTLE BODY ASSY, LH	1	E3,E28
1-2	13401-24F10	THROTTLE BODY ASSY, LH	1	E33
2-1	13402-24F00	THROTTLE BODY ASSY, ML	1	E3,E28
2-2	13402-24F10	THROTTLE BODY ASSY, ML	1	E33
3-1	13403-24F00	THROTTLE BODY ASSY, MR	1	E3,E28
3-2	13403-24F10	THROTTLE BODY ASSY, MR	1	E33
4-1	13404-24F00	THROTTLE BODY ASSY, RH	1	E3,E28
4-2	13404-24F10	THROTTLE BODY ASSY, RH	1	E33
5	15710-24F00	INJECTOR ASSY	4	
6	15721-24F00	O RING	4	
7	15722-24F00	RING, CUSHION	4	
8	13672-24F00	RING, SEAL	4	
9	13605-24F00	SCREW	4	
10	13615-24F00	WASHER	4	
11	13471-24F00	JOINT, NO.1	1	
12	13471-24F10	JOINT, NO.2,3	2	
13	13471-24F20	JOINT, NO.4	1	
14	13474-24F00	JOINT	2	
15	15721-24F00	O RING	6	
16	13611-24F00	BOLT	3	
17	13607-24F00	NUT	3	
18	13602-24F00	SCREW, STOP	3	
19	13543-24F00	SPRING	3	
20	13543-24F10	SPRING	3	
21	13543-24F20	SPRING	2	

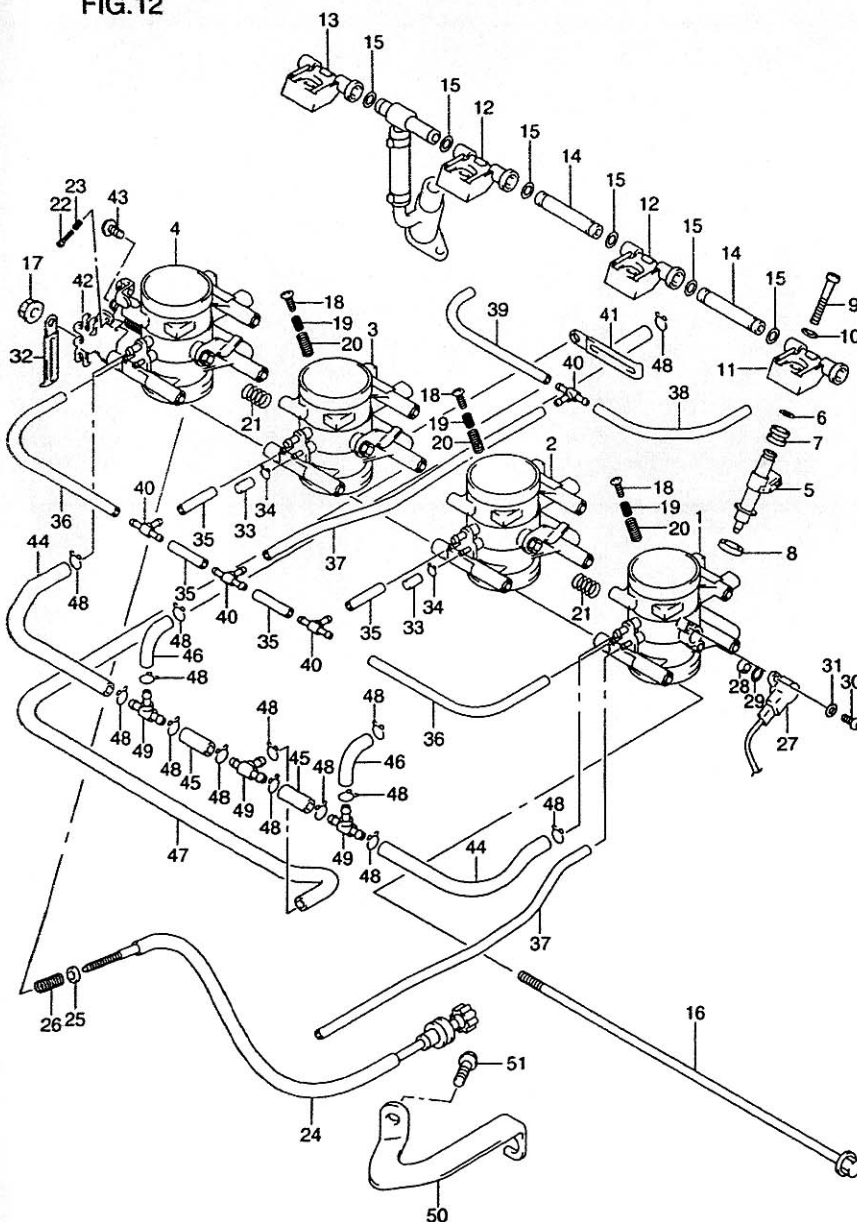
FIG.12

FIG.12 (D-3)

THROTTLE BODY

Q'TY

REMARKS



REF.NO.

PART NO.

DESCRIPTION

Q'TY

REMARKS

22	13602-24F10	SCREW, STOP	1	
23	13543-24F30	SPRING	1	
24	13270-24F00	SCREW, STOP	1	
25	13273-24F00	WASHER	1	
26	13271-24F00	SPRING	1	
27	13580-24F00	SENSOR ASSY, THROTTLE	1	
28	13582-24F00	COLLAR	1	
29	13575-24F00	O RING	1	
30	13613-24F00	SCREW	2	
31	13615-24F10	WASHER	2	
32-1	13432-24F10	CLAMP	1	E3,E28
32-2	13619-24F00	CLAMP	1	E33
33	13508-24F00	CAP, RUBBER	2	
34	13692-24F10	CLIP	2	
35	13697-24F00	HOSE, RUBBER (L:35)	4	
36	13697-24F20	HOSE, RUBBER (L:100)	2	
37	13697-24F30	HOSE, RUBBER (L:200)	2	
38	13697-24F10	HOSE, RUBBER (L:120)	1	
39	13697-24F40	HOSE, RUBBER (L:110+20)	1	
40	13471-24F30	JOINT	4	
41	13432-24F00	CLAMP	1	
42	13565-24F00	PLATE, STAY	1	
43	13601-24F00	SCREW	1	
44	13698-24F00	HOSE, RUBBER (L:80+25)	2	E33
45	13698-24F10	HOSE, RUBBER (L:35)	2	E33
46	13698-24F20	HOSE, RUBBER (L:30+30)	2	E33
47	13698-24F30	HOSE, RUBBER (L:440+30)	1	E33
48	13693-24F00	CLIP	14	E33
49	13685-36E50	JOINT	3	E33
50	13279-24F00	PLATE, IDLE ADJUST	1	
51	01550-06167	BOLT, IDLE ADJUST PLATE	1	

FIG.13

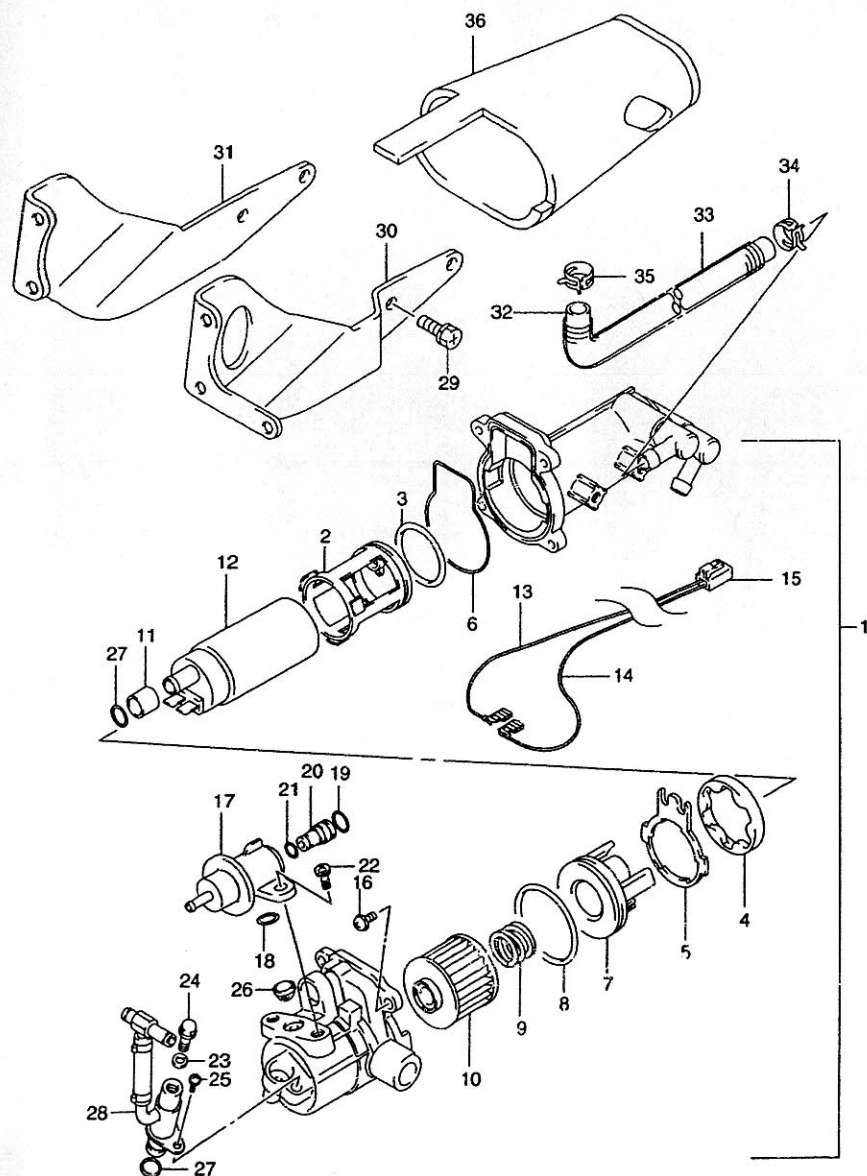


FIG.13 (D-4)

PUMP ASSY

Q'TY

REMARKS

REF.NO.	PART NO.	DESCRIPTION	Q'TY	REMARKS
1	15100-24F01	PUMP ASSY, FUEL	1	
2	15130-24F10	.INSULATOR	1	
3	15142-24F00	.O RING	1	
4	15141-24F00	.INSULATOR	1	
5	15143-24F00	.PLATE, STAY	1	
6	15144-24F00	.PACKING	1	
7	15145-24F00	.COLLER	1	
8	15146-24F00	.O RING	1	
9	15151-24F00	.SPRING	1	
10	15410-24F00	.STRAINER, FUEL	1	
11	15155-24F00	.COLLER	1	
12	15180-24F00	.PUMP ASSY, FUEL	1	
13	15147-24F00	.HARNESS (+)	1	
14	15148-24F00	.HARNESS (-)	1	
15	15154-24F00	.HOUSING, CONNECTOR	1	
16	15153-24F00	.SCREW	4	
17	15610-24F00	.REGULATOR ASSY, PRESSURE	1	
18	15156-24F00	.O RING	1	
19	15157-24F00	.O RING	1	
20	15158-24F00	.JOINT	1	
21	15159-24F00	.O RING	1	
22	15161-24F00	.SCREW	2	
23	15162-24F00	.PACKING	1	
24	15163-24F00	.BOLT	1	
25	15164-24F00	.SCREW	1	
26	15165-24F00	.SCREEN, FUEL STRAINER	1	
27	15721-24F00	.O RING	2	
28	15170-24F00	PIPE SET	1	
29	13611-24F10	BOLT	9	

FIG.13

FIG.13 (D-5)

PUMP ASSY

Q'TY

REMARKS

REF.NO.	PART NO.	DESCRIPTION	Q'TY	REMARKS
30	15211-24F00	PLATE, FUEL PUMP STAY LH	1	
31	15212-24F00	PLATE, FUEL PUMP STAY RH	1	
32-1	15801-24F00	HOSE, FUEL RETURN	1	MODEL X
32-2	15801-24F10	HOSE, FUEL RETURN	1	MODEL Y
33	09440-17020	PROTECTOR, SPRING	1	
34-1	09401-13417	CLIP, PUMP SIDE	1	MODEL X
34-2	09401-14404	CLIP, PUMP SIDE	1	MODEL Y
35-1	09401-11407	CLIP, TANK SIDE	1	MODEL X
35-2	09401-12405	CLIP, TANK SIDE	1	MODEL Y
36	15310-24F00	COVER, FUEL PUMP	1	

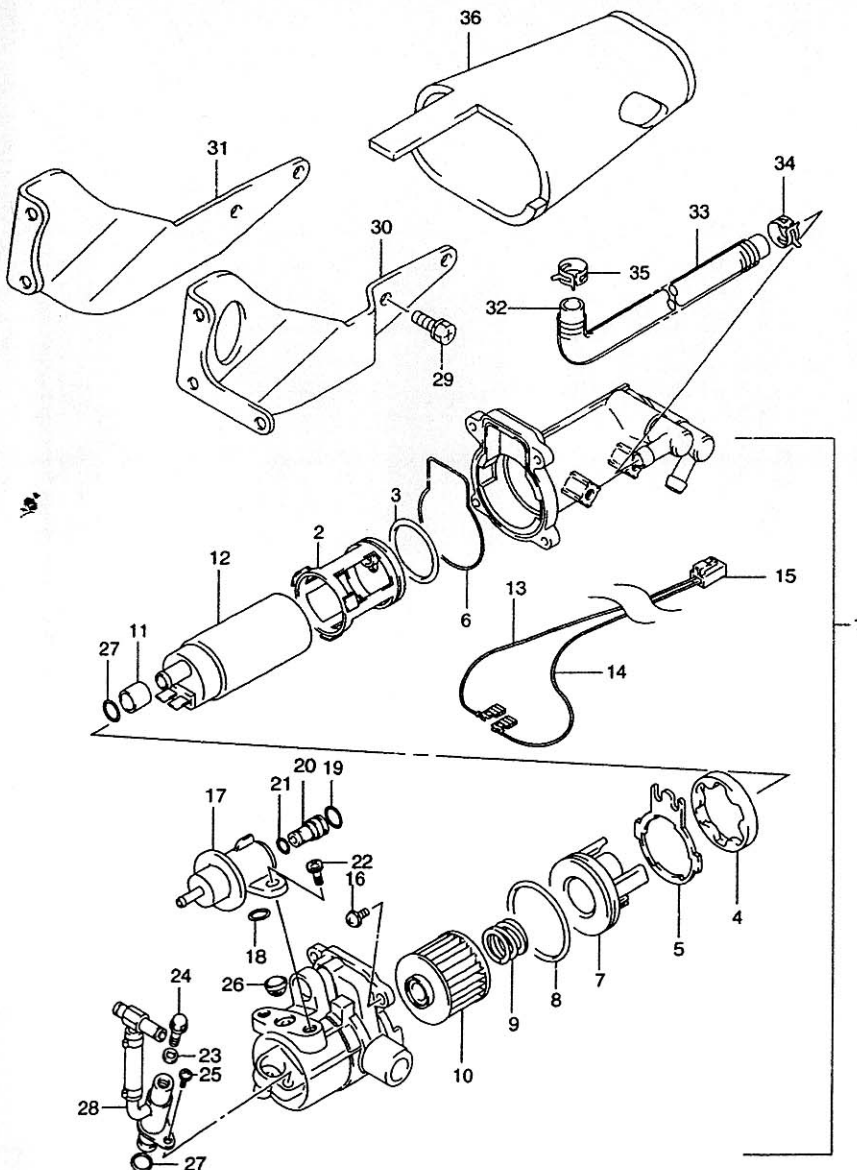


FIG.14

FIG.14 (D-6)

AIR CLEANER

Q'TY

REMARKS

REF.NO.	PART NO.	DESCRIPTION	Q'TY	REMARKS
1-1	13700-24F00	CLEANER ASSY, AIR	1	MODEL X
1-2	13700-24F01	CLEANER ASSY, AIR	1	MODEL Y
2	13780-24F00	.FILTER ASSY	1	
3	13831-21F00	.SCREW	5	
4	13736-24F00	.CUSHION, DUCT	2	
5	13881-33E50	.TUBE, OUTLET	2	
6	13881-24F00	.TUBE, OUTLET	2	
7	13826-33E50	.CLAMP	2	
8-1	13850-24F00	.TUBE, BREATHER	1	MODEL X
8-2	13850-24F01	.TUBE, BREATHER	1	MODEL Y
9	09401-14301	.CLIP	2	
10	13895-24F00	.DIAPHRAGM, CONT VALVE	1	
11	13872-00110	.CAP, DRAIN	1	
12	13859-41B10	.PLUG, BREATHER	1	
13	09401-14301	.CLIP	1	
14	09116-06130	BOLT (6X16)	1	
15	18115-70G10	VALVE ASSY, SOLENOID	1	
16	95569-78040	VALVE, CHECK	1	
17	09407-14403	CLAMP, CHECK VALVE	1	
18	18119-33E00	BRACKET, SOLENOID VALVE	1	
19	09180-06257	SPACER	2	
20	09320-09036	CUSHION	2	
21	09116-06115	BOLT	2	
22	13715-02F00	CHAMBER, VACUUM	1	
23	02142-05123	SCREW	1	
24	09367-04009	3 WAY	1	
25	09355-40805-600	HOSE, VACUUM CHAMBER TO 3 WAY (4X8X600)	1	L:600→40
26	09355-40805-600	HOSE, 3 WAY TO SOLENOID (4X8X600)	1	L:600→150
27	09355-40805-600	HOSE, CHECK VALVE TO 3 WAY (4X8X600)	1	L:600→100
28	09355-40805-600	HOSE, SOLENOID TO CLEANER (4X8X600)	1	L:600→400

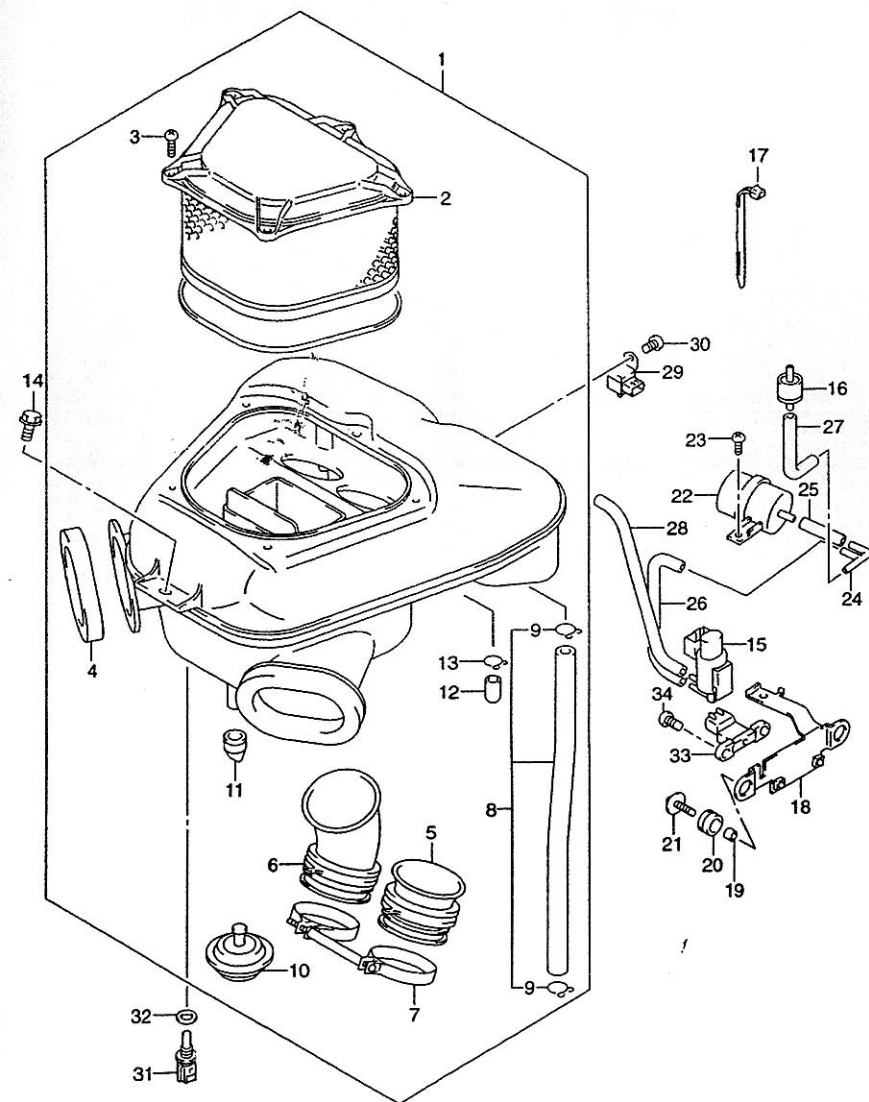


FIG.14

FIG.14 (D-7)

AIR CLEANER

Q'TY

REMARKS

REF.NO.	PART NO.	DESCRIPTION	Q'TY	REMARKS
29	15620-02F00	SENSOR, BOOST	1	
30	02142-06103	BOLT	1	
31	13650-61B00	SENSOR, AIR TEMPERATURE	1	
32	09168-12016	GASKET	1	
33	18590-81A00	SENSOR, AIR PRESSURE	1	
34	02142-06123	BOLT	2	

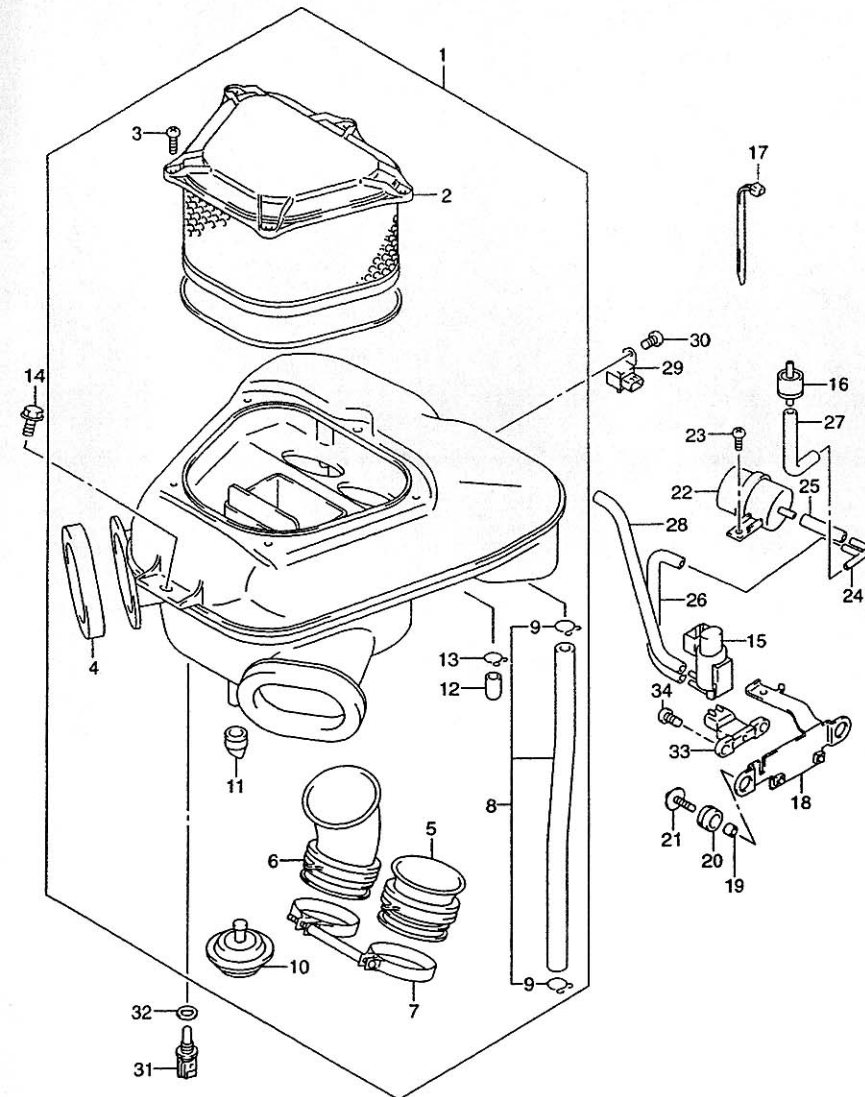


FIG.15

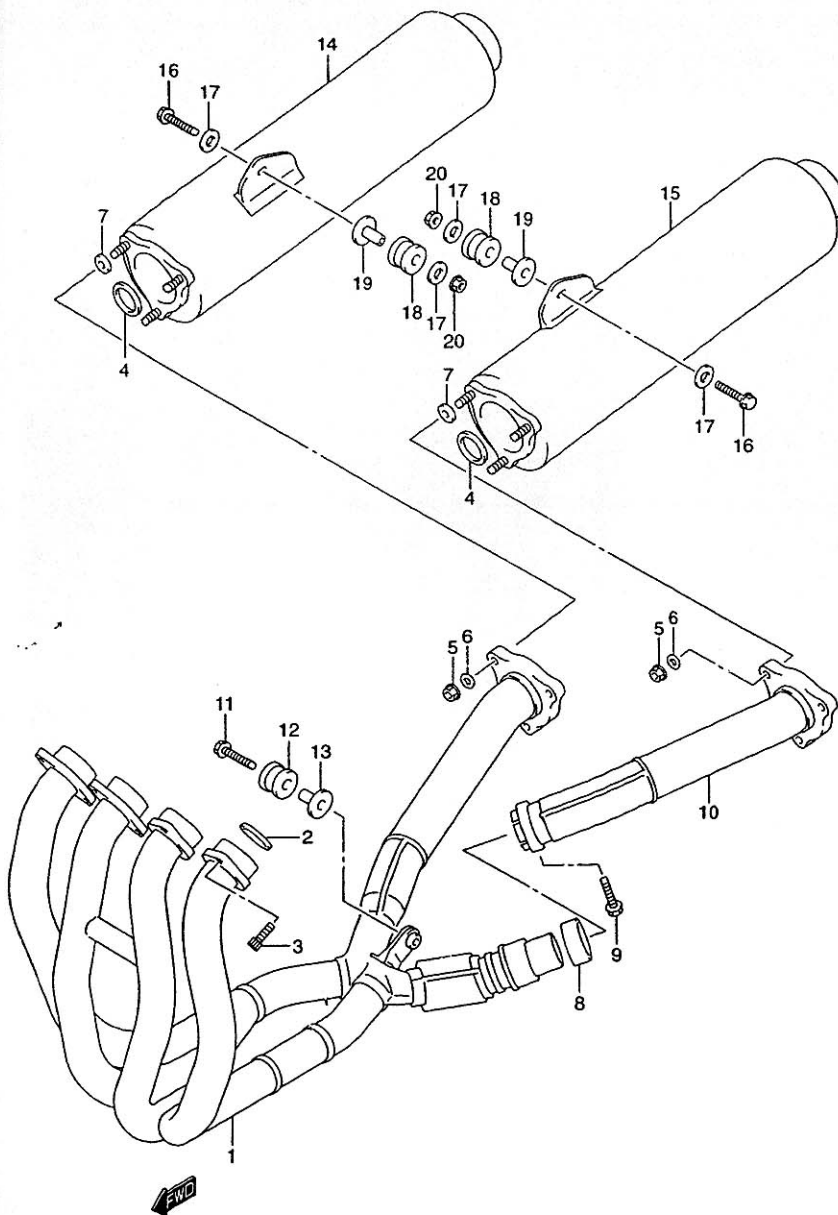


FIG.15 (D-8)

MUFFLER

Q'TY

REF.NO.	PART NO.	DESCRIPTION	Q'TY	REMARKS
1	14100-24F10	PIPE, EXHAUST	1	
2	14181-22D01	GASKET	4	
3	07130-08253	BOLT	8	
4	14181-33E00	GASKET	2	
5-1	09159-08115	NUT	6	MODEL X
5-2	09159-08116	NUT	6	MODEL Y
6-1	09160-08114	WASHER (8.5X18X1.6)	6	MODEL X
6-2	09160-08059	WASHER (8.5X18X1.6)	6	MODEL Y
7	09280-08012	O RING (D:1.9,ID:7.8)	6	
8	14771-24F00	CONNECTOR, MUFFLER	1	
9	01550-08403	BOLT	1	
10	14240-24F00	PIPE, JOINT LH	1	
11	09118-08152	BOLT (8X45)	1	
12	09320-12067	CUSHION	1	
13	09180-08152	SPACER	1	
14	14310-24F00-H01	BODY, MUFFLER RH	1	
15	14340-24F00-H01	BODY, MUFFLER LH	1	
16-1	01550-08457	BOLT	2	MODEL X
16-2	09103-08358	BOLT	2	MODEL Y
17-1	09160-08136	WASHER (8.5X28X1.6)	4	MODEL X
17-2	09160-08142	WASHER (8.5X28X1.5)	4	MODEL Y
18	09320-12049	CUSHION	2	
19	09180-08156	SPACER	2	
20	09159-08034	NUT	2	

FIG.16

FIG.16 (D-9)

WATER PUMP

Q'TY

REMARKS

REF.NO.	PART NO.	DESCRIPTION	Q'TY	REMARKS
1	17400-24F00	PUMP ASSY, WATER	1	
2	17491-17E01	IMPELLER	1	
3	09168-06025	GASKET	1	
4	17470-46A01	SEAL, MECHANICAL	1	
5	09283-10004	OIL SEAL (10X21X5)	1	
6	17511-24F00	SHAFT	1	
7	09262-10014	BEARING (10X26X8)	1	
8	09164-06006	LOCK WASHER	1	
9	17418-33400	O RING	1	
10	17435-33400	O RING	1	
11	02112-06163	SCREW	2	
12	09100-06099	BOLT (6X13)	1	
13	01547-06353	BOLT	2	

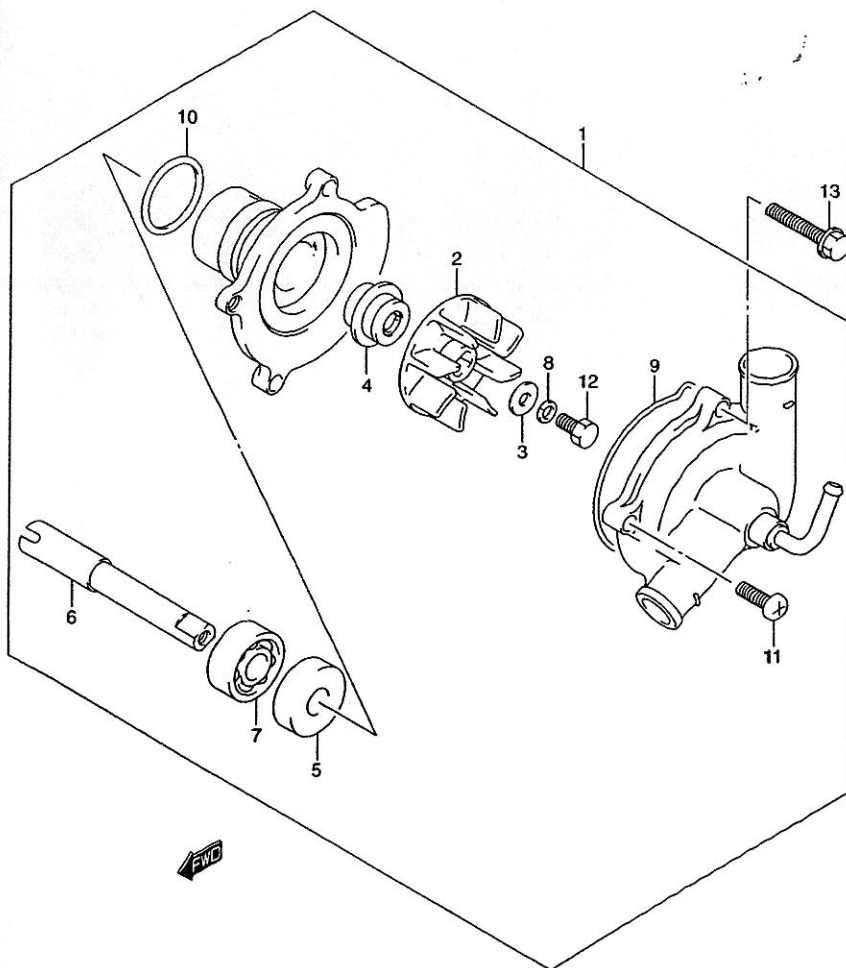


FIG.17

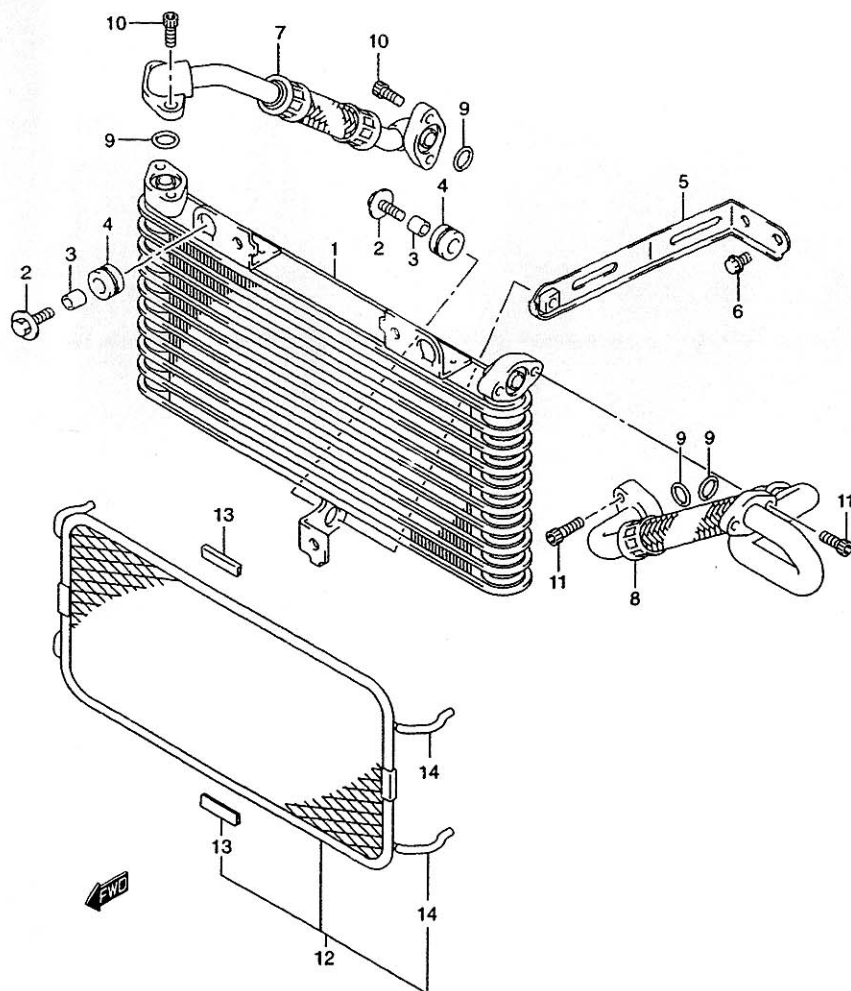
FIG.17 (D-10)

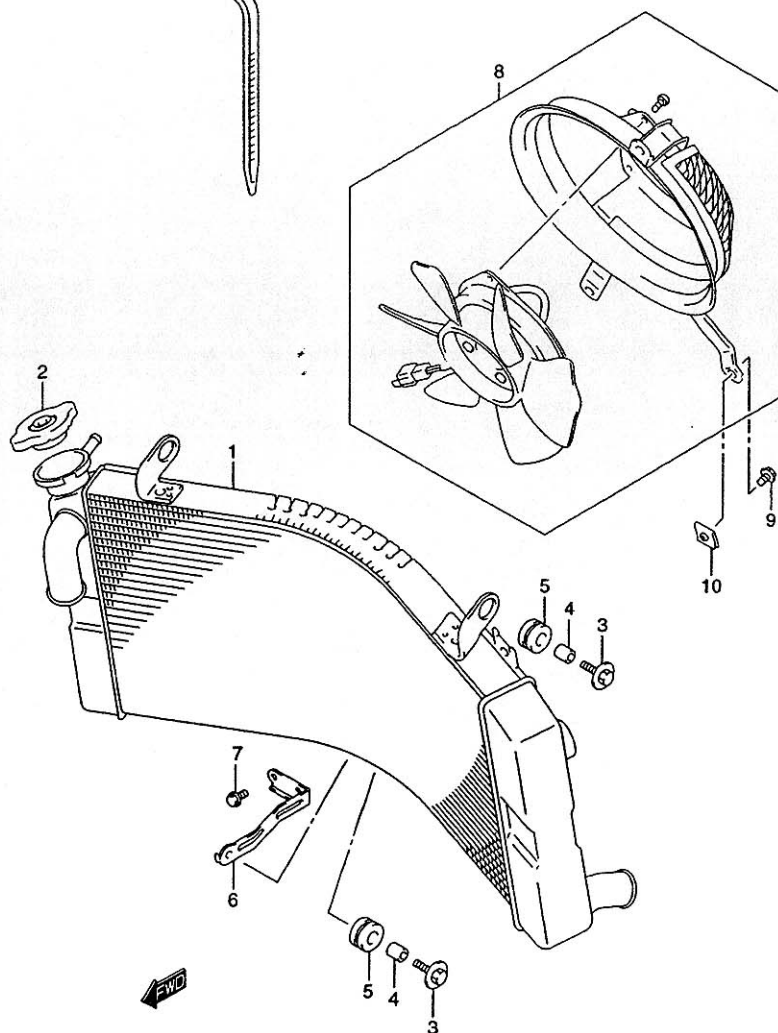
OIL COOLER

Q'TY

REMARKS

REF.NO.	PART NO.	DESCRIPTION	Q'TY	REMARKS
1	16600-24F01	COOLER ASSY, OIL	1	
2	09116-06115	BOLT (6X20)	3	
3	09180-06310	SPACER	3	
4	09320-10501	CUSHION	3	
5	16640-24F00	BRACKET, OIL COOLER	1	
6	01547-06123	BOLT	2	
7	16460-24F01	HOSE, OIL COOLER RH	1	
8	16470-24F02	HOSE, OIL COOLER LH	1	
9	09280-12012	O RING (D:2.4, ID:11.8)	4	
10-1	07130-06163	BOLT, RH	4	MODEL X
10-2	09106-06096	BOLT, RH (6X16)	4	MODEL Y
11-1	07130-06203	BOLT, LH	4	MODEL X
11-2	09106-06097	BOLT, LH (6X20)	4	MODEL Y
12	16650-24F00	GUARD, OIL COOLER	1	
13	16654-27E00	.PROTECTOR	2	
14	09352-30503-600	.HOSE (3X5X600)	4	L:600→40





RADIATOR

REF.NO.	PART NO.	DESCRIPTION	Q'TY	REMARKS
1	17710-24F00	RADIATOR ASSY, WATER	1	
2	17730-12C20	CAP	1	
3	09116-06147	BOLT (6X25)	3	
4	09180-06290	SPACER	3	
5	09320-10042	CUSHION	3	
6	17750-24F00	BRACKET, RADIATOR LOWER	1	
7	01547-06123	BOLT	2	
8	17800-24F00	FAN ASSY, RADIATOR	1	
9	01550-06103	BOLT	3	
10	09148-06015	NUT	3	
11	09407-18402	CLAMP, RADIATOR FAN LEAD	1	

FIG.19

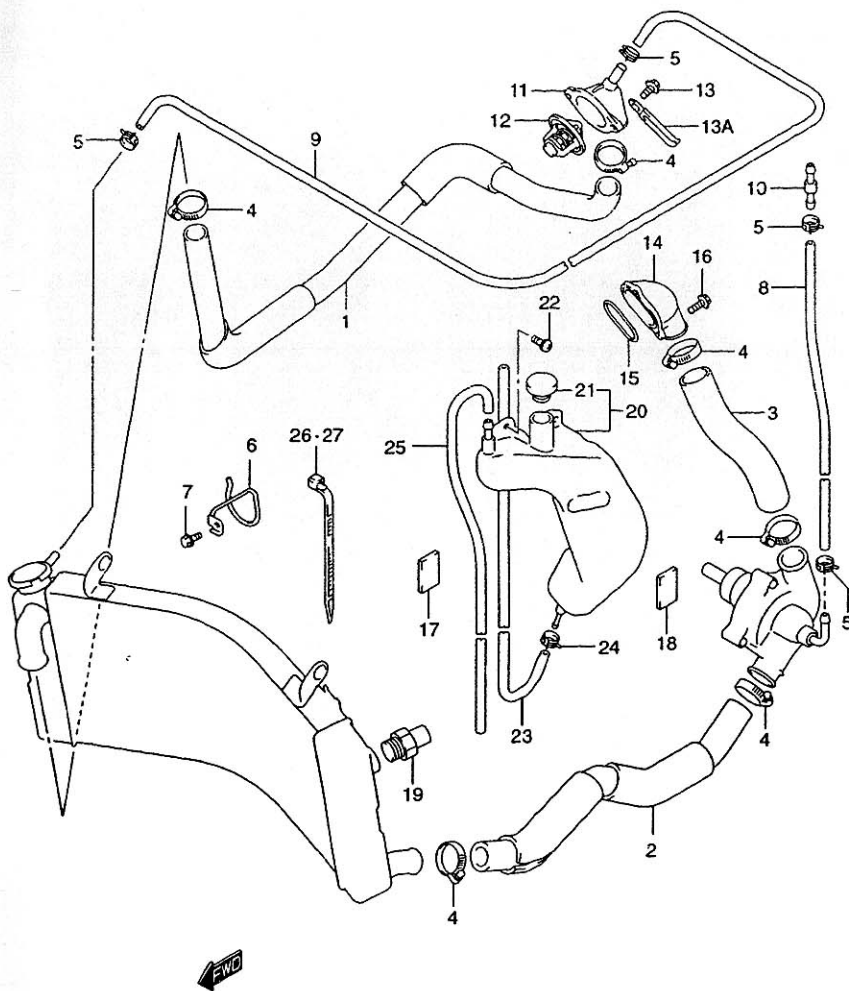


FIG.19 (D-12)

RADIATOR HOSE

Q'TY

REF.NO. PART NO. DESCRIPTION REMARKS

1	17851-24F00	HOSE, RADIATOR INLET	1
2	17852-24F00	HOSE, RADIATOR OUTLET	1
3	17853-24F00	HOSE, CYLINDER INLET	1
4	09402-38511	CLAMP	6
5	09401-12409	CLIP, WATER HOSE	4
6	17859-24F00	CLAMP, RADIATOR INLET HOSE	1
7	01550-06103	BOLT, HOSE CLAMP	1
8	17854-24F00	HOSE, WATER BYPASS NO.1	1
9	17855-24F00	HOSE, WATER BYPASS NO.2	1
10	09362-09011	UNION, BYPASS	1
11	17661-24F00	COVER, THERMOSTAT	1
12	17670-50F00	THERMOSTAT, WATER	1
13	01550-06163	BOLT	2
13A	09404-06432	CLAMP, INJECTOR HARNESS	1
14	17861-33E00	CONNECTOR, CYLINDER INLET	1
15	17863-33E00	O RING	1
16	01550-06203	BOLT	3
17	51827-12E00	CUSHION, RESERVOIR TANK RH	1
18	53145-48B00	CUSHION, RESERVOIR TANK LH	1
19	17680-33E00	SWITCH, RADIATOR FAN	1
20	17910-24F00	TANK ASSY, RESERVOIR	1
21	17932-12C00	.CAP	1
22	09136-06022	SCREW (6X20)	2
23	17981-21810	HOSE, RESERVOIR TANK INLET	1
24	09401-08411	CLIP	2
25	17982-38810	HOSE, OVER FLOW	1
26	09407-18402	CLAMP, RESERVOIR TANK HOSE	1
27	09407-18402	CLAMP, RADIATOR OUTLET HOSE	1

FIG.20

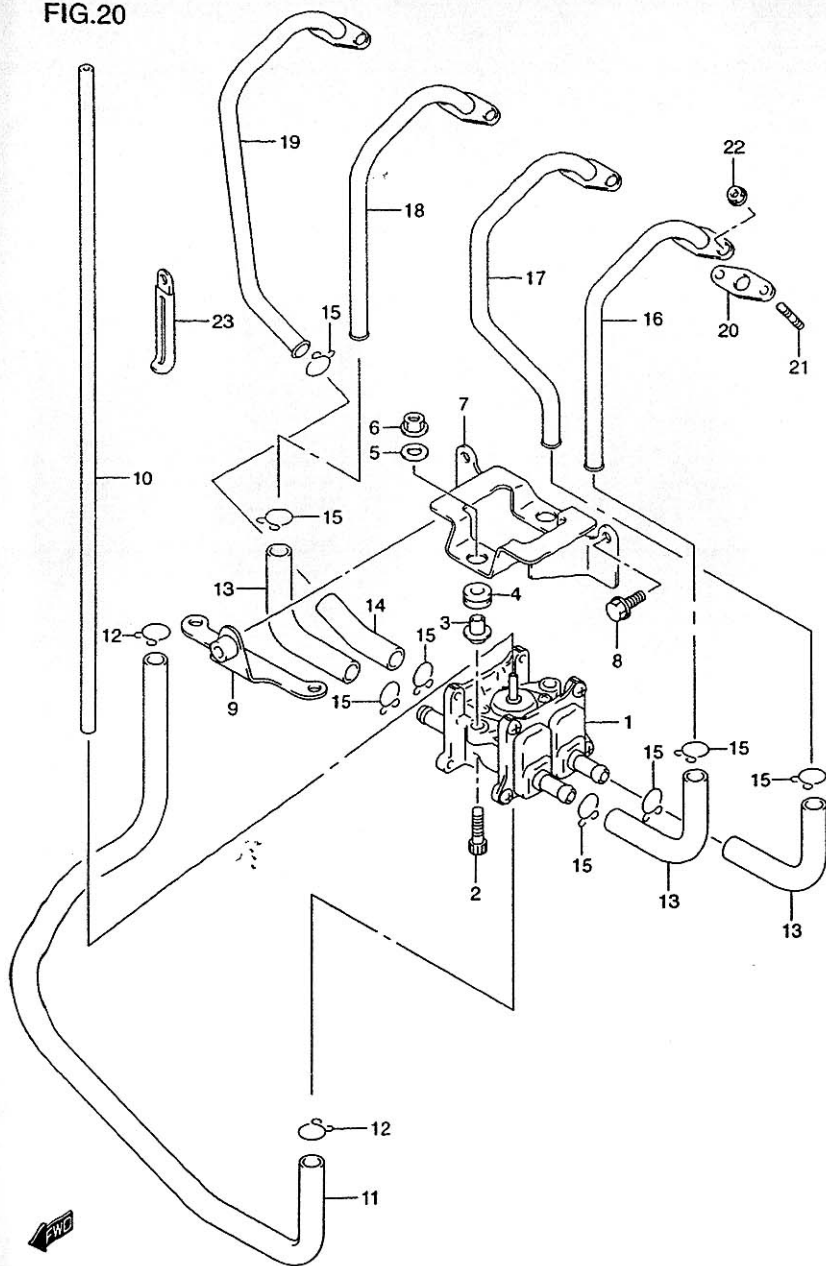
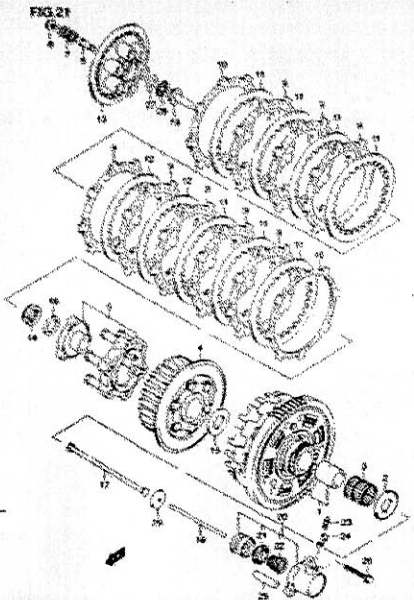


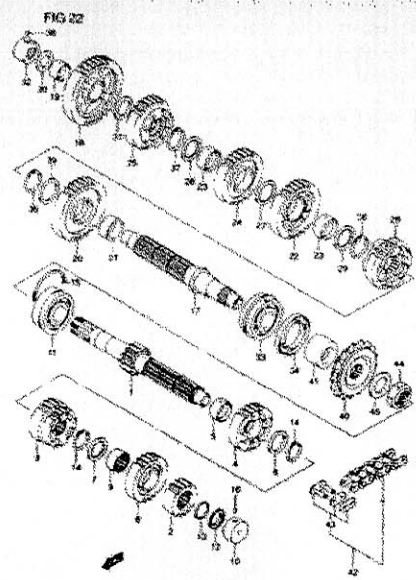
FIG.20 (D-13)

2ND AIR

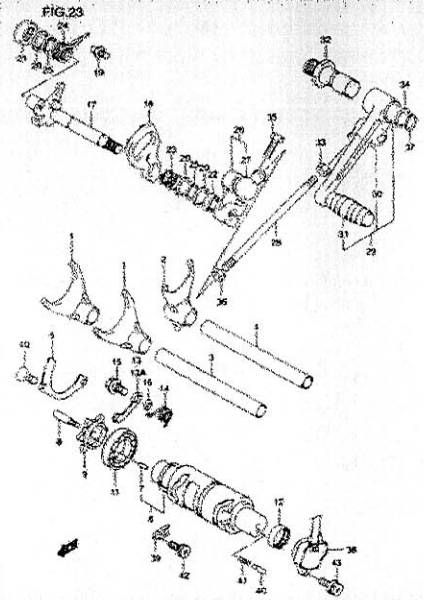
REF.NO.	PART NO.	DESCRIPTION	Q'TY	REMARKS
1	18450-24F02	VALVE ASSY, 2ND AIR	1	
2	07130-06353	BOLT	2	
3	18630-24F00	SPACER, 2ND AIR VALVE SUPPORT	2	
4	09320-10015	CUSHION, 2ND AIR VALVE SUPPORT	2	
5	09160-06088	WASHER, 2ND AIR VALVE SUPPORT	2	
6	08316-10063	NUT, 2ND AIR VALVE SUPPORT	2	
7	18610-24F00	BRACKET, 2ND AIR VALVE	1	
8	09103-06083	BOLT	3	
9	18620-24F00	BRACKET, 2ND AIR VALVE BRACKET	1	
10	09355-35755-00B	HOSE, VACUUM (3.5X7.5X2000)	1	L:2000→650
11	18711-24F00	HOSE, 2ND AIR CLEANER	1	
12	09401-15101	CLIP	2	
13	18461-24F00	HOSE, 2ND AIR VALVE FR	3	
14	18491-24F00	HOSE, 2ND AIR VALVE RH	1	
15	09401-13409	CLIP	8	
16	18410-24F00	PIPE, 2ND AIR NO.1	1	
17	18420-24F00	PIPE, 2ND AIR NO.2	1	
18	18430-24F00	PIPE, 2ND AIR NO.3	1	
19	18440-24F00	PIPE, 2ND AIR NO.4	1	
20	18441-45C00	GASKET, 2ND AIR PIPE	4	
21	01421-06163	BOLT, STUD	8	
22	08316-10063	NUT	8	
23	09404-06432	CLAMP, 2ND AIR VACUUM HOSE	1	



E2



E4



E5

FIG.21

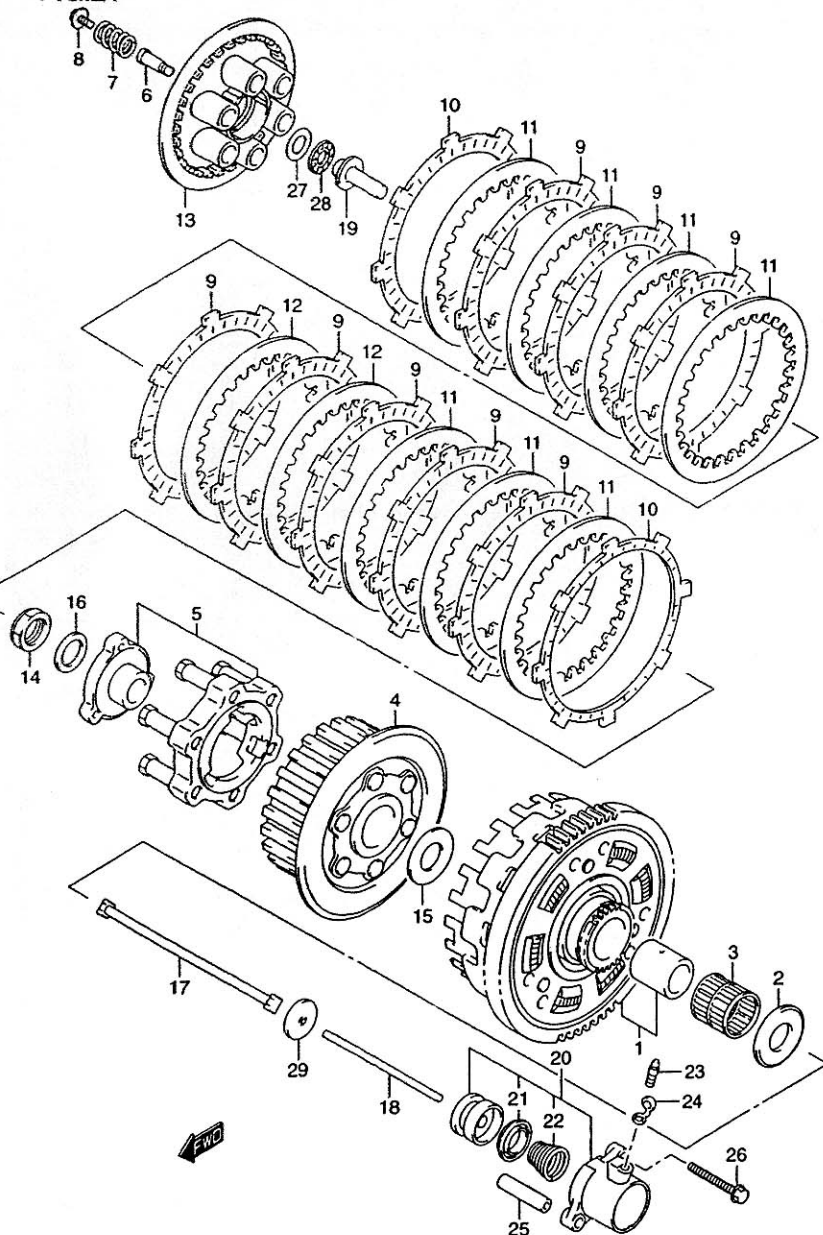


FIG.21 (E-2)

CLUTCH

Q'TY

REMARKS

REF.NO.	PART NO.	DESCRIPTION	Q'TY	REMARKS
1	21290-24830	GEAR ASSY, PRIMARY DRIVEN	1	
2	09130-25071	WASHER (25.1X54X2.5)	1	
3	09263-35013	BEARING (35X40X39.8)	1	
4	21410-24F00	HUB, CLUTCH SLEEVE	1	
5	21610-02F12	CAM SET, CLUTCH	1	
6	21481-02F10	BOLT, SPRING SURPORT	6	
7	21413-24F00	SPRING, CLUTCH	6	
8	21482-02F10	BOLT, CLUTCH SPRING	6	
9-1	21441-24F00	PLATE, CLUTCH DRIVE NO.1	8	MODEL X
9-2	21441-24F20	PLATE, CLUTCH DRIVE NO.1	8	MODEL Y
10	21441-24F10	PLATE, CLUTCH DRIVE NO.2	2	
11	21451-24F00	PLATE, CLUTCH DRIVEN NO.1	7	
12	21451-24F10	PLATE, CLUTCH DRIVEN NO.2	2	
13	21462-24F00	DISK, CLUTCH PRESSURE	1	
14	09159-24010	NUT, CLUTCH SLEEVE HUB	1	
15	09160-25072	WASHER, CLUTCH SLEEVE	1	25X50X2.5
16	09164-24006	WASHER, CLUTCH SLEEVE	1	24.2X35X2
17	23110-24F00	ROD, CLUTCH PUSH RH	1	
18	23111-26D00	ROD, CLUTCH PUSH LH	1	
19	23121-31E10	PIECE, CLUTCH PUSH	1	
20	23160-08A02	CYLINDER, CLUTCH RELEASE	1	
21	23163-05A00	.CUP	1	
22	23164-05A00	.SPRING	1	
23	59121-01A00	.BLEEDER	1	
24	59122-01A00	.CAP, BLEEDER	1	
25	04211-09129	PIN, CL RLSE CYL	2	
26	07130-06253	BOLT, CL RLSE CYL	2	
27	09160-15045	WASHER, CLUTCH PUSH	1	15.5X28X1
28	09263-15003	BEARING, CLUTCH PUSH	1	15X28X2
29	09285-06015	SEAL, CLUTCH PUSH	1	6X34X5.5

FIG.22

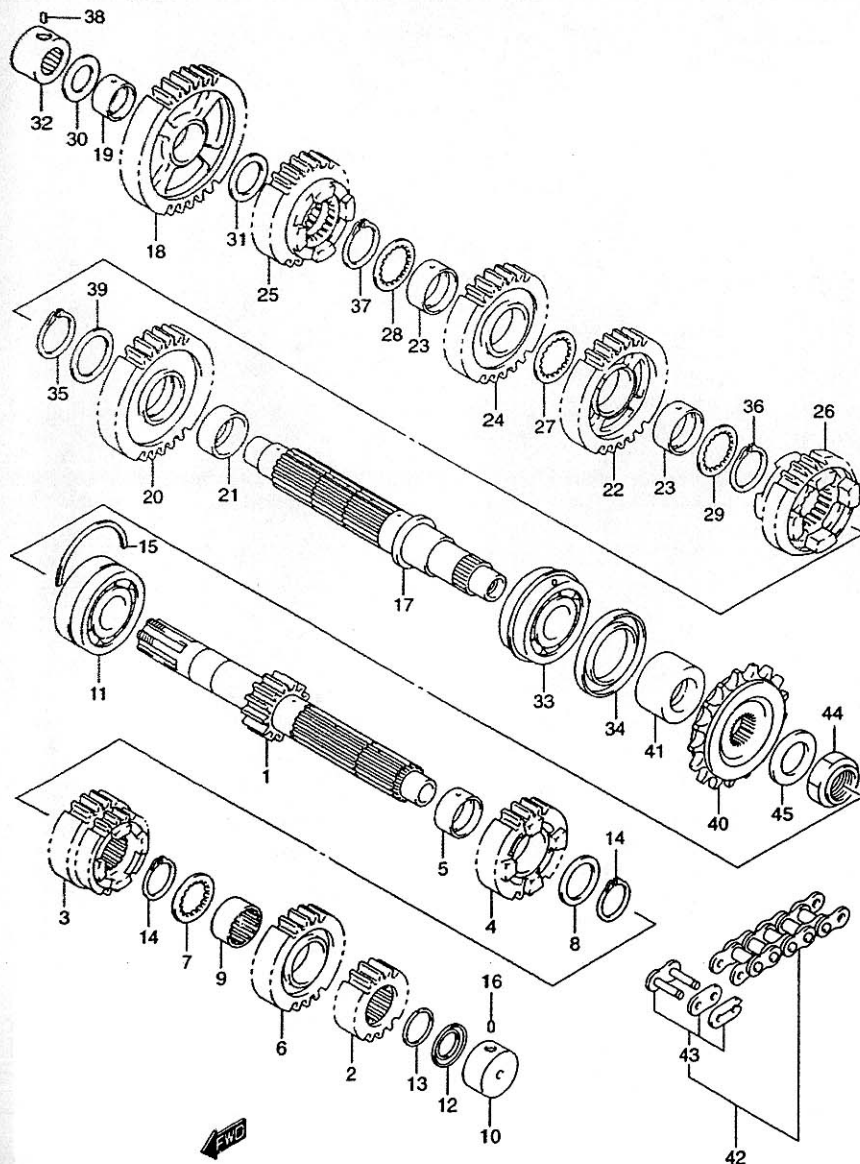


FIG.22 (E-3)

TRANSMISSION

Q'TY

REF.NO.	PART NO.	DESCRIPTION	Q'TY	REMARKS
1	24120-24F00	SHAFT, COUNTER (NT:13)	1	
2	24221-24F00	GEAR, 2ND DRIVE (NT:16)	1	
3-1	24231-24F00	GEAR, 3RD & 4TH DRIVE	1	MODEL X,NT:19/21
3-2	24231-24F10	GEAR, 3RD & 4TH DRIVE	1	MODEL Y,NT:19/21
4	24251-24F00	GEAR, 5TH DRIVE (NT:22)	1	
5	24252-24F00	BUSH, 5TH DRIVE	1	
6	24261-24F00	GEAR, 6TH DRIVE (NT:23)	1	
7	09167-27003	WASHER, 6TH DRIVE	1	
8	09181-27014	WASHER, 5TH DRIVE	1	
9	24262-24F00	BUSH, 4TH DRIVE	1	
10	09263-20085	BEARING, CENTER SHAFT LH	1	
11	09267-25012	BEARING, CENTER SHAFT RH	1	
12	09285-20006	SEAL, OIL	1	20X31.2X2.7
13	09380-27004	CIRCLIP, 2ND DRIVE	1	
14	09380-27006	CIRCLIP, 5TH & 6TH DRIVE	2	
15	09390-62012	C RING, CNTR SHAFT BRG RH	1	
16	04221-07209	PIN, CNTR SHAFT BRG LH	1	
17	24131-24F00	SHAFT, DRIVE	1	
18	24311-24F00	GEAR, 1ST DRIVEN (NT:34)	1	
19	24312-24F00	BUSH, 1ST DRIVEN	1	
20	24321-24F00	GEAR, 2ND DRIVEN (NT:31)	1	
21	24322-24F00	BUSH, 2ND DRIVEN	1	
22	24331-24F00	GEAR, 3RD DRIVEN (NT:29)	1	
23	24332-24F00	BUSH, 3RD & 4TH DRIVEN	2	
24	24341-24F00	GEAR, 4TH DRIVEN (NT:27)	1	
25	24351-24F00	GEAR, 5TH DRIVEN (NT:25)	1	
26	24361-24F00	GEAR, 6TH DRIVEN (NT:24)	1	
27	09167-30008	WASHER, 3RD DRIVEN GEAR LH	1	
28	09167-30008	WASHER, 4TH DRIVEN GEAR RH	1	
29	09167-30008	WASHER, 3RD & 4TH DRIVEN	1	
30	09181-20251	WASHER, 1ST DRIVEN RH	1	20X34X1
31	09181-24005	WASHER, 1ST DRIVEN LH	1	

FIG.22

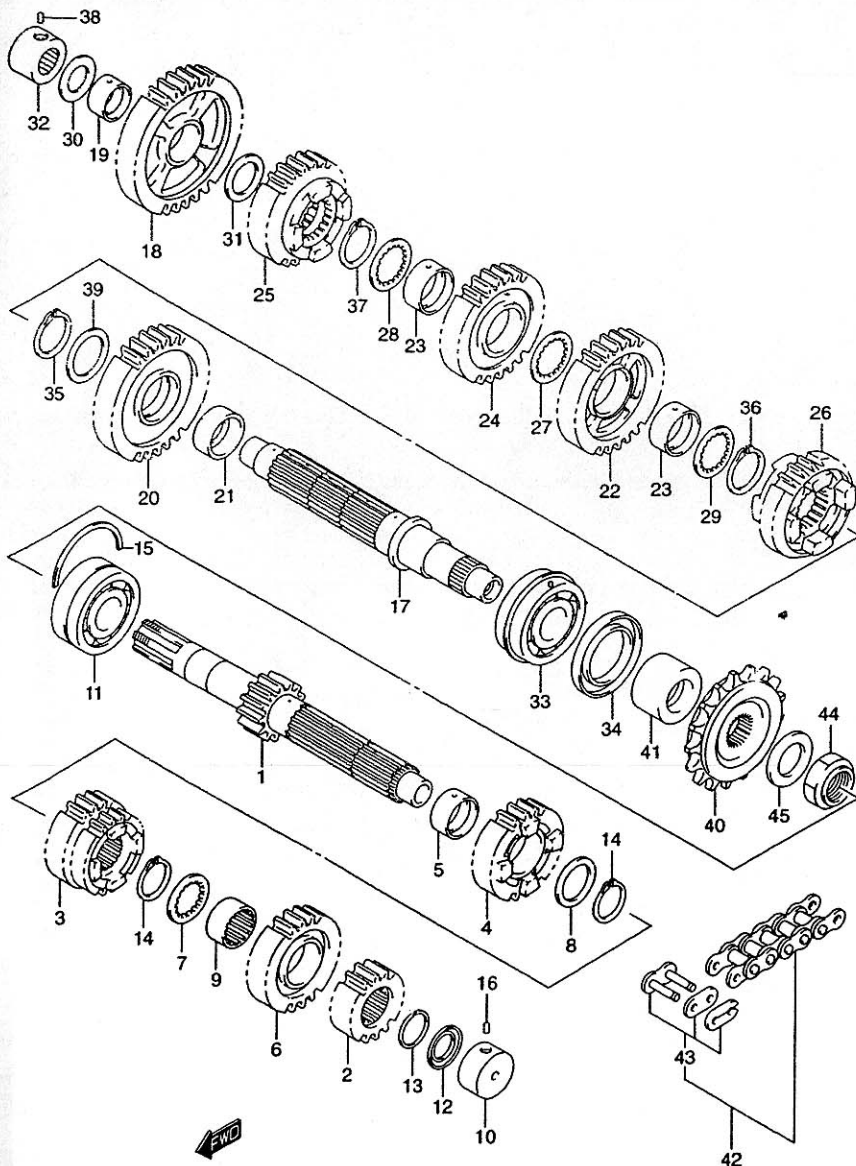


FIG.22 (E- 4)

TRANSMISSION

Q'TY

REF.NO.	PART NO.	DESCRIPTION	Q'TY	REMARKS
32	09263-20040	BEARING, DRIVE SHAFT RH	1	20X34X20
33	09267-30011	BEARING, DRIVE SHAFT LH	1	30X62X23.8
34	09283-42017	SEAL, DRIVE SHAFT	1	38X52X8
35	09380-30009	CIRCLIP, 2ND DRIVEN	1	
36	09380-30009	CIRCLIP, 3RD DRIVEN	1	
37	09380-30009	CIRCLIP, 4TH DRIVEN	1	
38	04221-07209	PIN, DRIVE SHAFT BRG RH	1	
39	09181-30158	WASHER, 2ND DRIVEN GEAR RH	1	30X40X0.50
40	27510-21A31	SPROCKET, ENGINE (NT:17)	1	
41	27531-24F00	SPACER, SPROCKET	1	
42	27600-24F00-112	CHAIN ASSY (RKGB50GSVZ3,112LE)	1	
43	27620-24F00	JOINT SET, DRIVE	1	
44	09159-20004	NUT	1	
45	09181-25268	WASHER (25X40X1.5)	1	

FIG.23

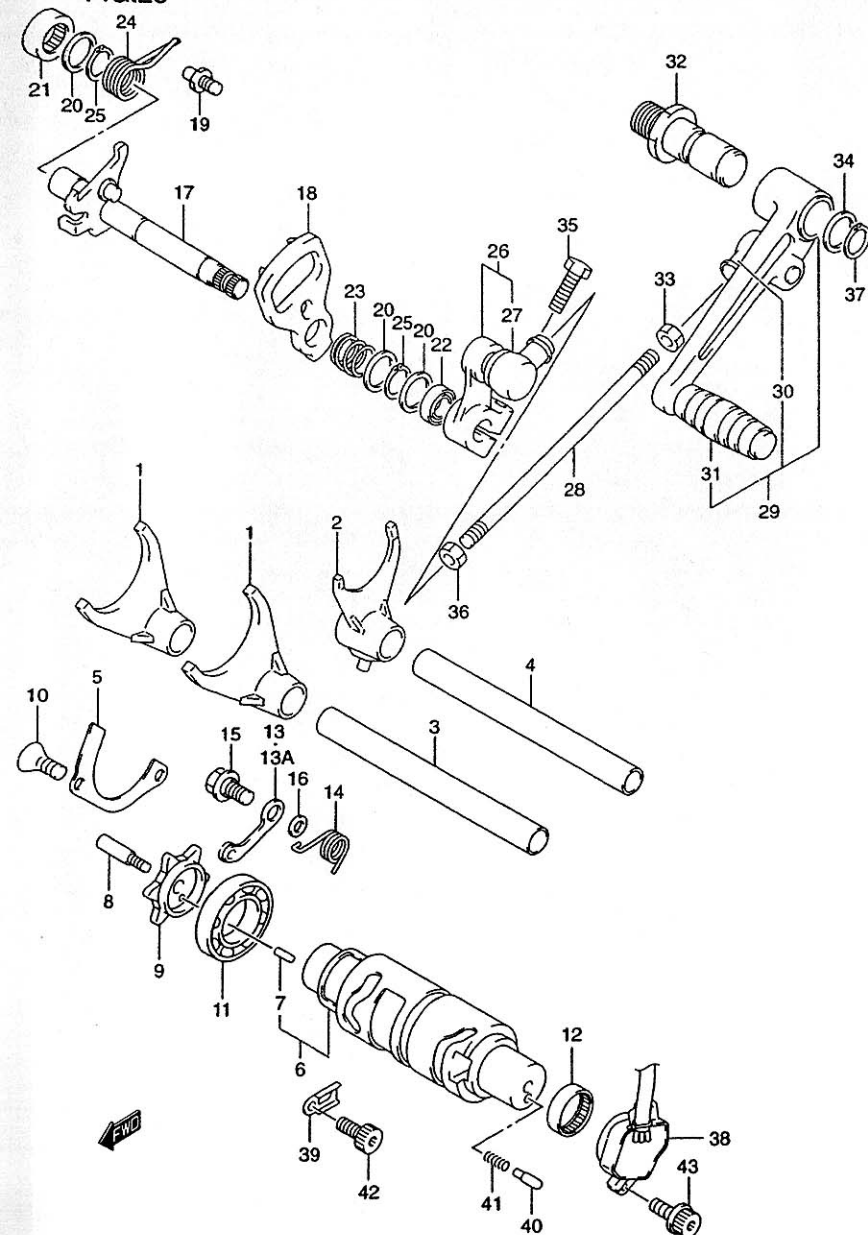


FIG.23 (E-5)

GEAR SHIFTING

REF.NO.	PART NO.	DESCRIPTION	Q'TY	REMARKS
1	25211-24F00	FORK, GEAR SHIFT NO.1	2	
2	25231-24F00	FORK, GEAR SHIFT NO.3	1	
3	25411-24F00	SHAFT, GEAR SHIFT FORK NO.2	1	
4	25411-38B01	SHAFT, GEAR SHIFT FORK NO.1	1	
5	24741-24F00	RETAINER, SHIFT CAM	1	
6	25310-24F00	CAM, GEAR SHIFT	1	
7	04221-04089	.PIN, SHIFT CAM	1	
8	25312-12C00	STOPPER, SHIFT CAM	1	
9	25381-13E10	PLATE, GEAR SHIFT	1	
10	09126-06011	SCREW, SHIFT CAM (6X12)	2	
11	09262-25006	BEARING, SHIFT CAM (25X47X8)	1	
12	09263-25018	BEARING, GEAR SHIFT CAM LH	1	25X32X12
13	25350-12C00	STOPPER, SHIFT CAM	1	MODEL X
13A	25350-24F00	STOPPER, SHIFT CAM	1	MODEL Y
14	25355-24F00	SPRING. STOPPER ARM	1	
15	09111-06041	BOLT (6X14.3)	1	
16	08211-06141	WASHER	1	
17	25510-24F00	SHAFT, GEAR SHIFT	1	
18	25512-13E11	PLATE, GEAR SHIFT	1	
19	25671-01000	STOPPER, GEAR SHIFT	1	
20	09181-14167	WASHER, GEAR SHIFT RH	3	14X22X1.0
21	09263-14027	BEARING, GEAR SHIFT SHAFT	2	14X20X12
22	09283-14006	SEAL, SHIFT SHAFT OIL	1	14X22X6.0
23	09440-17009	SPRING. GEAR SHIFT PLATE	1	
24	09444-20001	SPRING, SHIFT SHAFT	1	
25	08331-31146	CIRCLIP, GEAR SHIFT	2	
26-1	25520-24F00	ARM, GEAR SHIFT LINK	1	MODEL X
26-2	25520-24F10	ARM, GEAR SHIFT LINK	1	MODEL Y
27	25526-47000	.COVER, DUST	1	
28	25525-03F00	ROD, GEAR SHIFT LINK	1	
29	25600-24F00	LEVER ASSY, GEAR SHIFT	1	
30	25526-47000	.COVER, DUST	1	
31	25652-16500	.RUBBER	1	
32	25617-03F00	SHAFT, GEAR SHIFT LEVER	1	

FIG.23

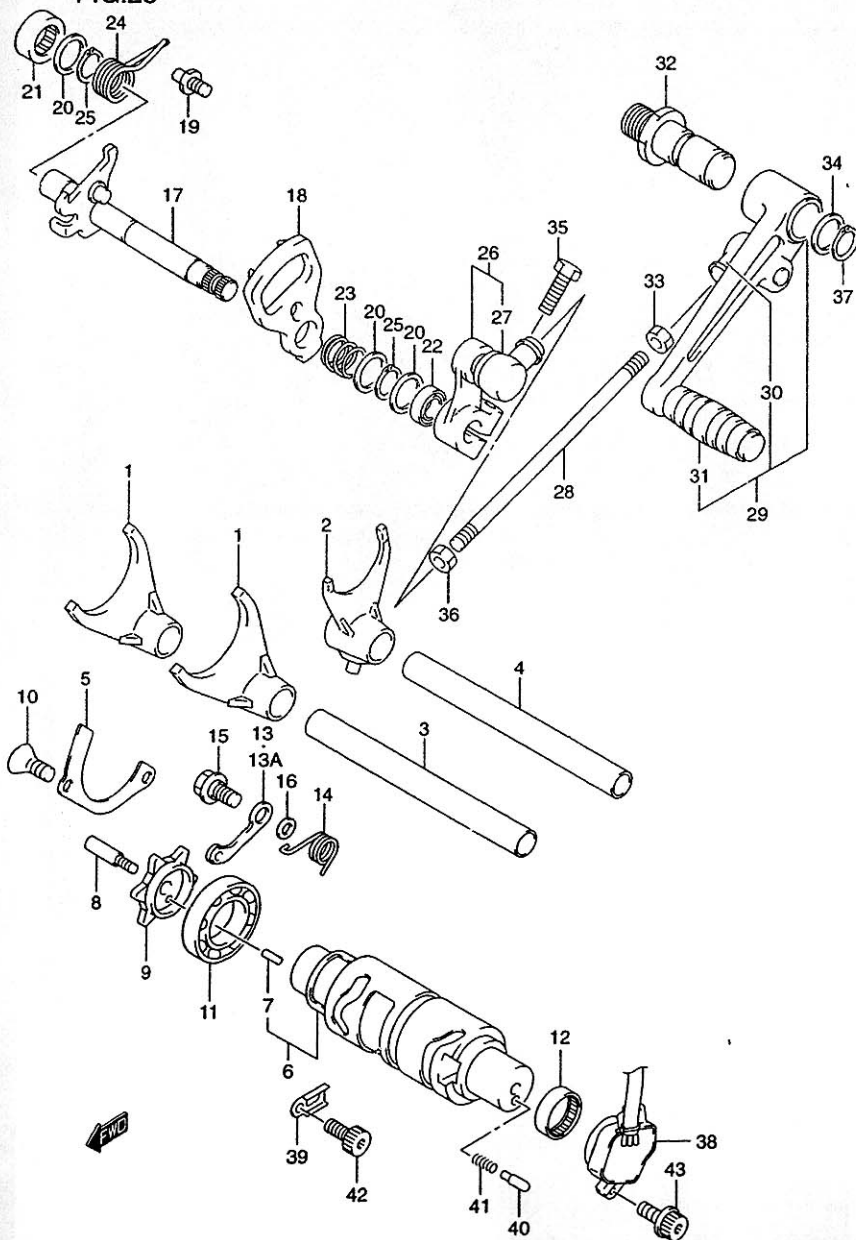
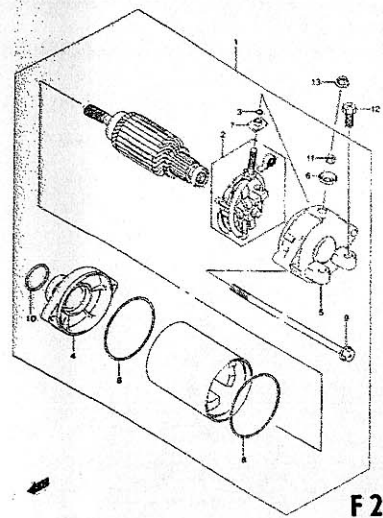


FIG.23 (E-6)

GEAR SHIFTING

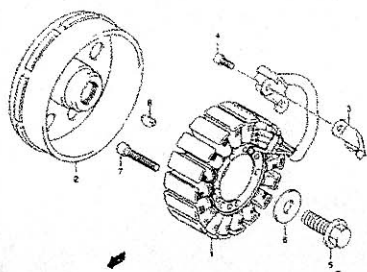
REF.NO.	PART NO.	DESCRIPTION	Q'TY	REMARKS
33	09140-06011	NUT	1	
34	09160-12011	WASHER (12.5X20X1.0)	1	
35	01500-06253	BOLT	1	
36	09140-06020	NUT	1	
37	08331-31126	CIRCLIP, GEAR SHIFT LEVER	1	
38	37730-24F00	BASE ASSY, GEAR SHIFT TERM	1	
39	31497-45000	CLAMP, GEAR SHIFT LEAD	3	
40	09209-05011	CONTACT, GEAR SHIFT	2	
41	09440-04010	SPRING, GEAR SHIFT SW	2	
42	07130-05103	BOLT, CLAMP	3	
43	07120-05163	BOLT, GEAR SHIFT SW	2	

FIG.24



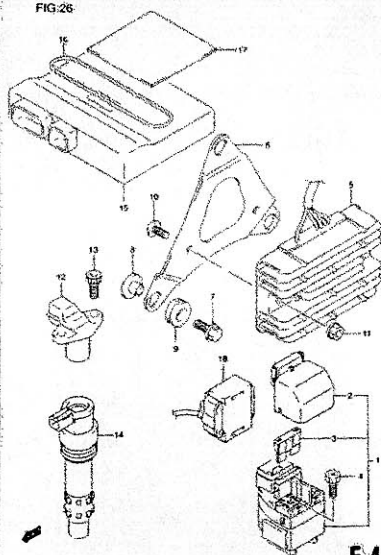
F2

FIG.25



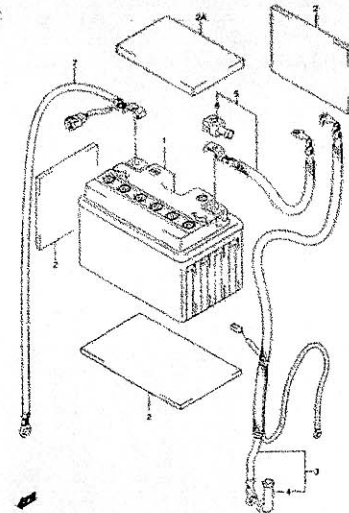
F3

FIG.26



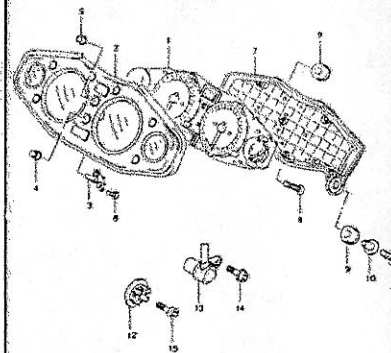
F4

FIG.27



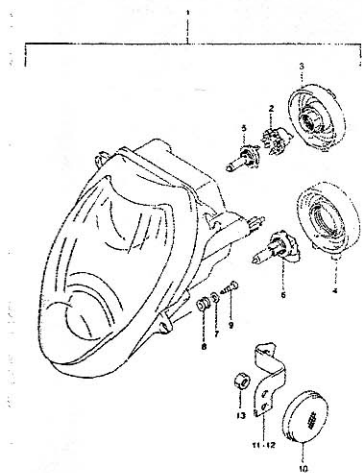
F5

FIG.28



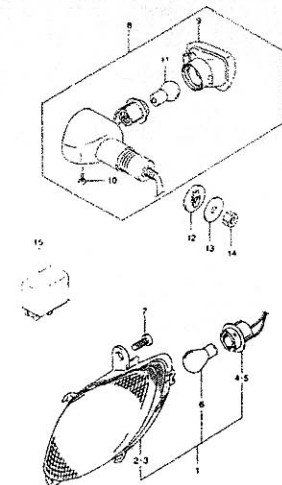
F6

FIG.29



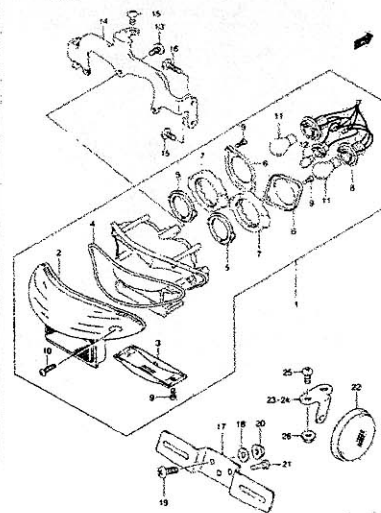
F7

FIG.30



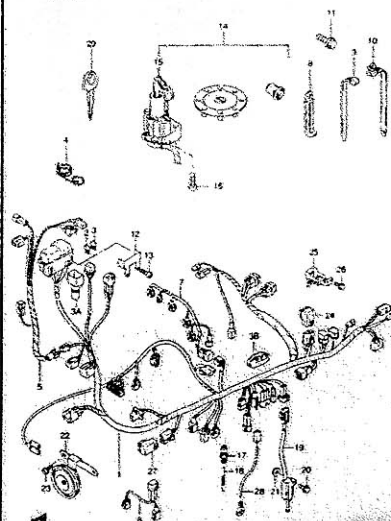
F8

FIG.31



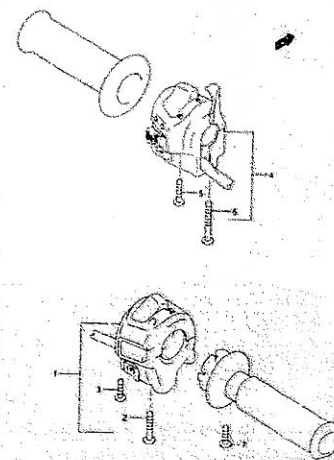
F9

FIG.32



F10

FIG.33



F11

FIG.24

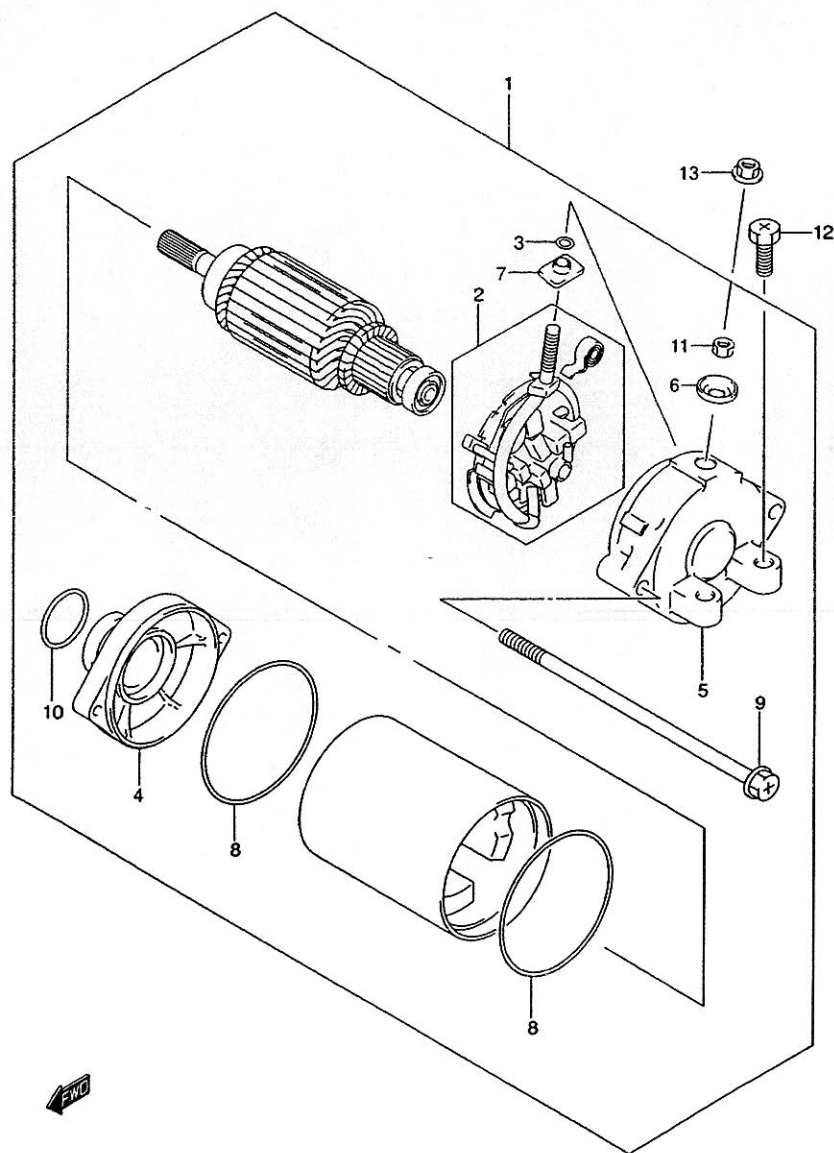


FIG.24 (F-2)

STARTING MOTOR

REF.NO.	PART NO.	DESCRIPTION	Q'TY	REMARKS
1	31100-24F00	MOTOR ASSY, STARTING	1	
2	31132-45C00	.HOLDER SET, BRUSH	1	
3	31143-38300	.O RING	1	
4	31150-24F00	.HOUSING	1	
5	31171-24F00	.FRAME, STARTER END	1	
6	31172-38300	.BUSHING	1	
7	31173-88C00	.BUSHING	1	
8	31264-44110	.O RING	2	
9	31281-24F00	.BOLT	2	
10	09280-24003	.O RING (D:3.1,ID:24.5)	1	
11	08310-00067	.NUT	1	
12	09128-06024	BOLT (6X25)	2	
13	08361-35068	NUT	1	

FIG.25

FIG.25 (F-3)

MAGNETO

Q'TY

REF.NO.	PART NO.	DESCRIPTION	Q'TY	REMARKS
1	32101-24F00	STATOR ASSY	1	
2	32102-24F00	ROTOR ASSY	1	
3	32371-24F00	CLAMP, MAGNETO	1	
4	07130-05123	BOLT, SENSOR	2	
5	09103-12028	BOLT, MAGNETO ROTOR	1	12X30
6	09160-12036	WASHER, MAGNETO ROTOR	1	12X30X3
7	07130-06353	BOLT	3	
8	09420-04008	KEY	1	

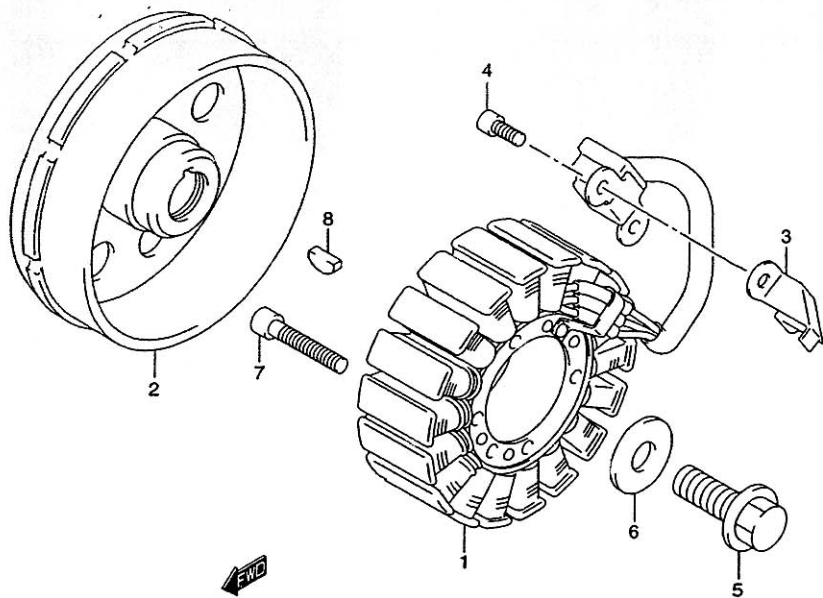


FIG.26

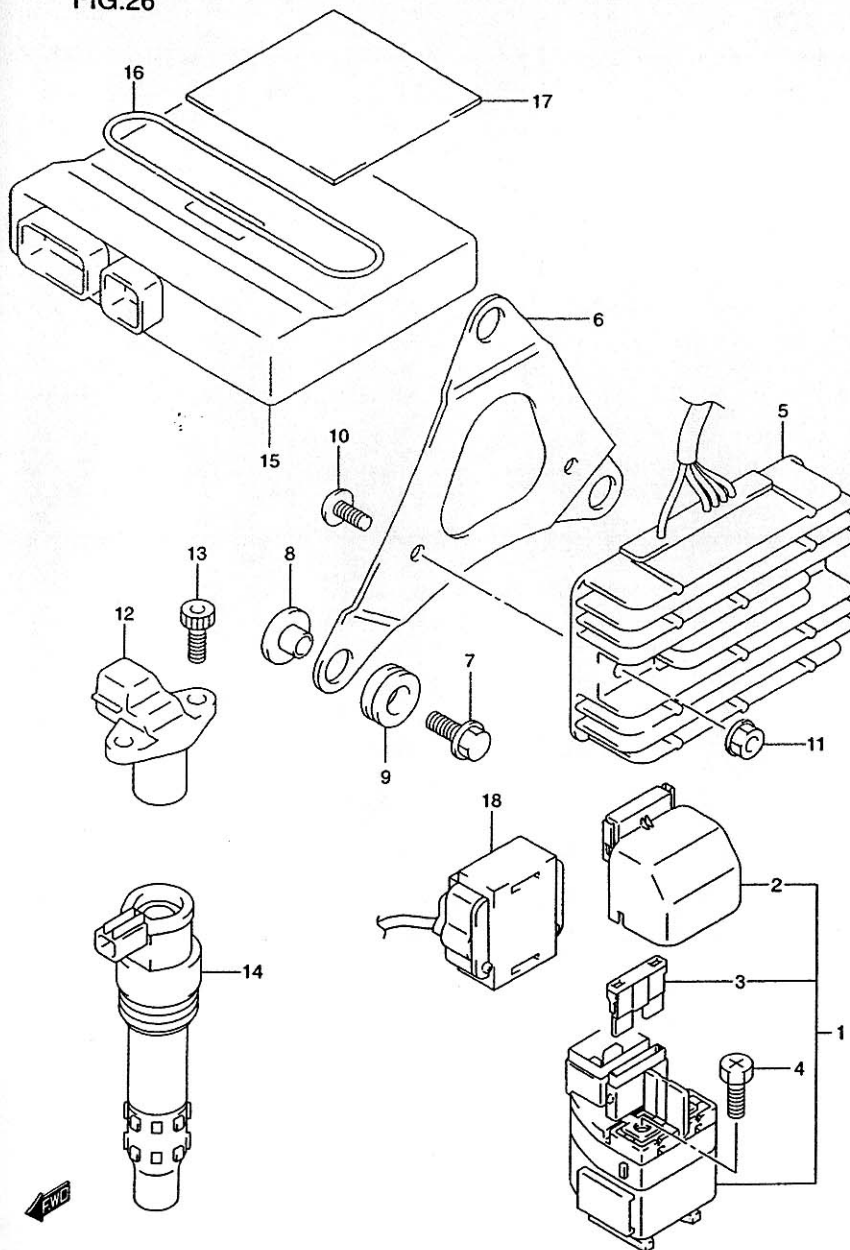


FIG.26 (F-4)

ELECTRICAL

REF.NO.	PART NO.	DESCRIPTION	Q'TY	REMARKS
1	31800-26E00	RELAY ASSY, STARTING	1	
2	31861-26E00	.COVER, RELAY ASSY	1	
3	09481-30101	.FUSE, 30A	2	
4	09128-06013	BOLT (6X8)	2	
5	32800-33E10	RECTIFIER ASSY	1	
6	32811-24F00	BRACKET, RECTIFIER	1	
7	09116-06025	SCREW (6X25)	3	
8	09169-06064	SPACER	3	
9	09320-08051	CUSHION	3	
10	02142-06203	SCREW	2	
11	08316-10063	NUT	2	
12	32160-02F00	SENSOR ASSY, CAM POSITION	1	
13	07130-06163	BOLT	2	
14	33410-24F00	COIL ASSY, IGNITION	4	
15	32920-24F20	CONTROL UNIT, FI	1	
16	33651-12910	BAND, EPI CONT	1	
17	33652-07D00	CUSHION (80X80X2)	1	CUT AS REQUIRED PROFILE (80X20)
18	33960-02F00	SENSOR ASSY, FUEL CUT	1	

FIG.27

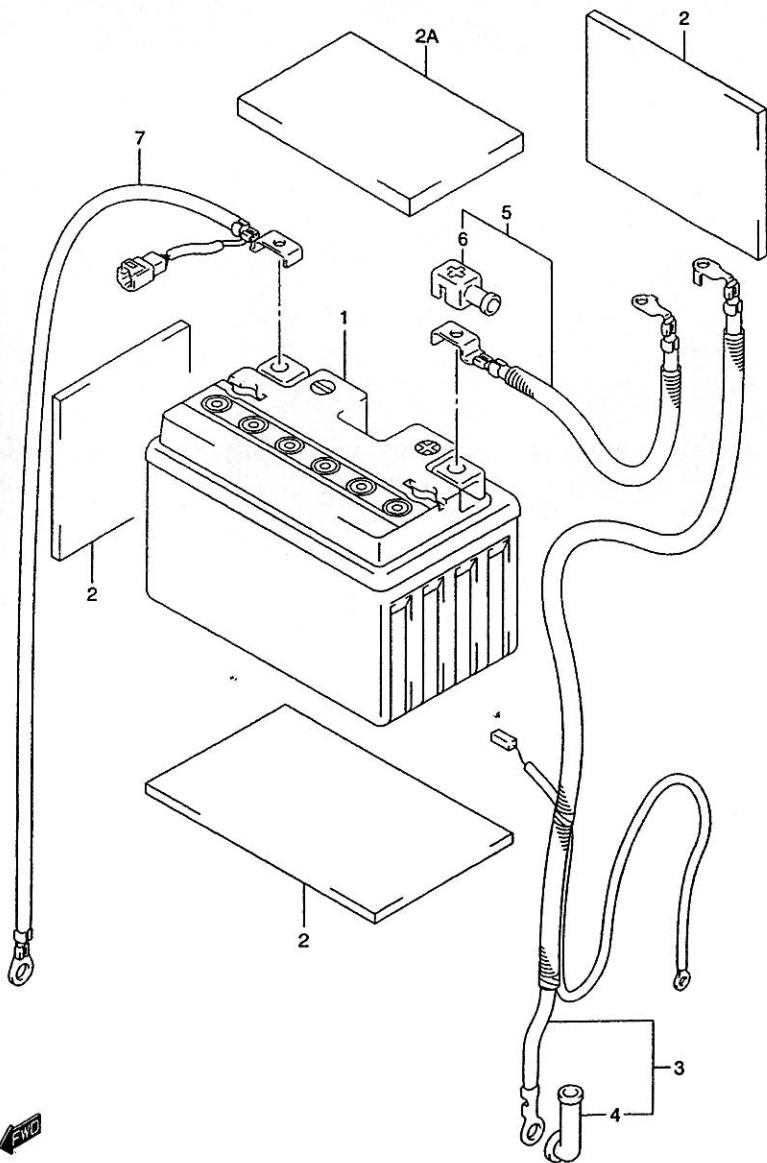


FIG.27 (F- 5)

BATTERY

REF.NO.	PART NO.	DESCRIPTION	Q'TY	REMARKS
1	33610-02F00	BATTERY ASSY	1	YT12A-BS,12V,10AH
2	33651-37000	PROTECTOR (170X95X3.0)	3	CUT AS REQUIRED PROFILE (20X90)(115X50)
2A	33652-19F00	PROTECTOR (40X85X5)	1	
3	33810-24F00	WIRE, STARTER MOTOR LEAD	1	
4	31861-48B10	.CAP, STARTER MOTOR	1	
5	33820-24F00	WIRE, BATTERY PLUS LEAD	1	
6	33624-35B00	.CAP, BATTERY PLUG	1	
7	33860-24F00	WIRE, BATTERY MINUS	1	

FIG.28

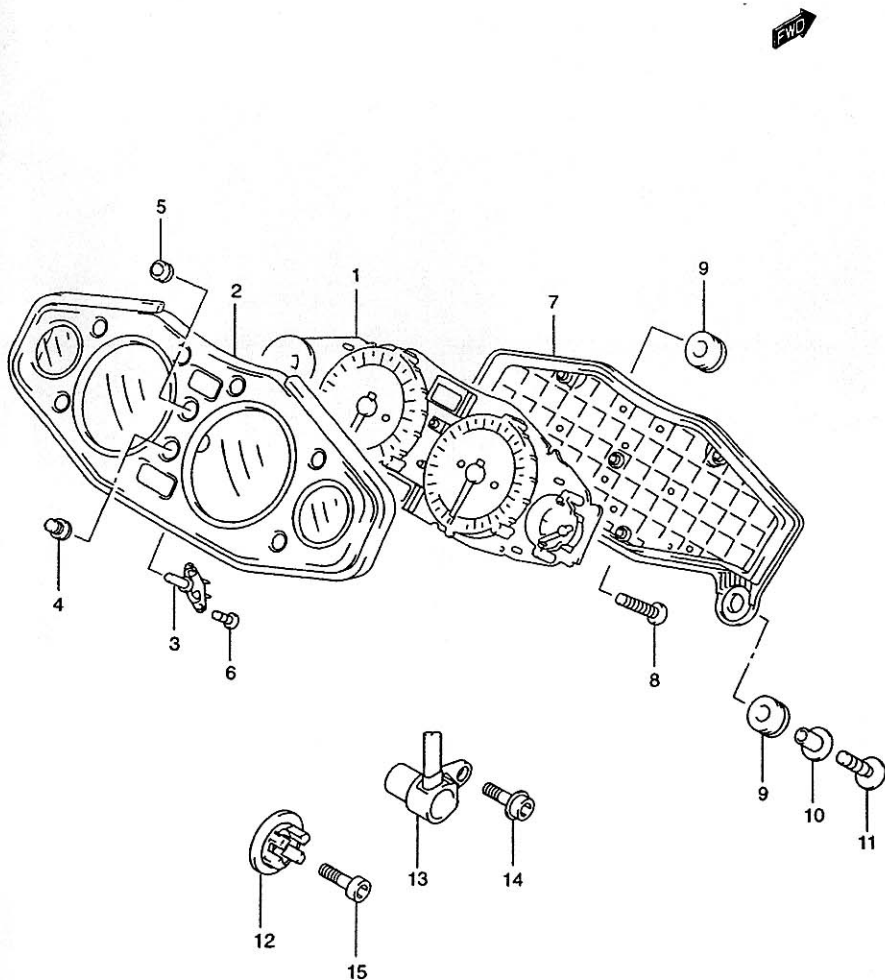


FIG.28 (F-6)

SPEEDOMETER

REF.NO.	PART NO.	DESCRIPTION	Q'TY	REMARKS
1-1	34120-24F10	SPDOM & TACH ASSY (MILE/KILO)	1	MODEL X
1-2	34120-24F11	SPDOM & TACH ASSY (MILE/KILO)	1	MODEL Y
1-3	34120-24F00	SPDOM & TACH ASSY (KILO)	1	MODEL X E28
1-4	34120-24F01	SPDOM & TACH ASSY (KILO)	1	MODEL Y E28
2	34150-24F00	VISOR ASSY	1	
3	34123-24F00	ATTACHMENT, SWITCH	1	
4	34124-33E00	SWITCH, GUM	1	
5	34124-24F00	SWITCH, LEVER	1	
6	09132-03005	SCREW, FAN HEAD (3X10)	2	
7-1	34130-24F00	CASE ASSY	1	MODEL X
7-2	34130-24F01	CASE ASSY	1	MODEL Y
8	02142-04163	SCREW	7	
9	34955-13E00	CUSHION, METER	4	
10	34187-24F00	WASHER	2	
11	09116-06147	BOLT, METER (6X25)	2	
12	34981-42E00	ROTOR, SPEED	1	
13	34990-33E10	SENSOR, SPEED	1	
14	07120-05123	BOLT, SPEED SENSOR	1	
15	09106-08144	BOLT, SPEED ROTOR (6X25)	1	

FIG.29

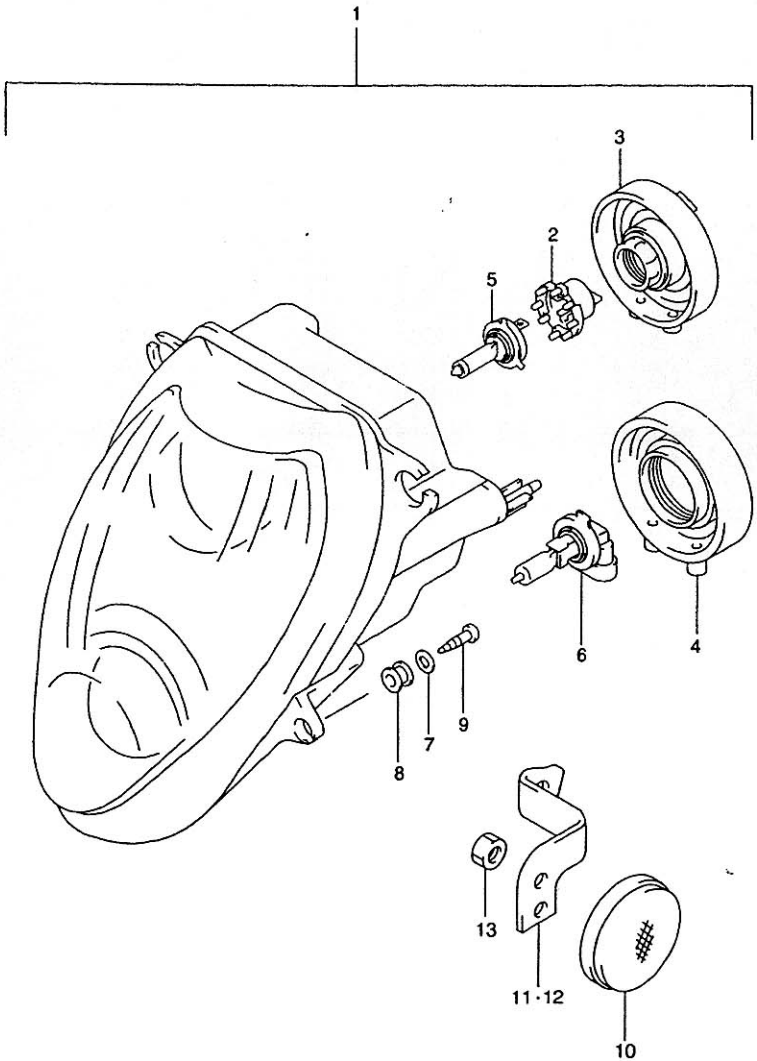


FIG.29 (F-7)

HEADLAMP

REF.NO.	PART NO.	DESCRIPTION	Q'TY	REMARKS
1	35100-24F01-999	HEADLAMP ASSY	1	
2	35175-24F00	ADAPTOR ASSY	1	
3	35125-24F10	SOCKET, COVER	1	
4	35125-24F00	SOCKET, COVER	1	
5	09471-12188	BULB (12V,55W,H7,PX26D, PHILIPS)	1	PURCHASE LOCALLY
6	09471-12151	BULB (12V,60W,HB3,P20D)	1	PURCHASE LOCALLY
7	09160-05045	WASHER (5.5X18X1.0)	4	
8	09320-09039	CUSHION	4	
9	03512-05163	SCREW	4	
10	35950-14A00	REFLEX-REFLECTOR ASSY	2	
11	35956-02F00	BRACKET, RH	1	
12	35957-02F00	BRACKET, LH	1	
13	08310-00053	NUT	2	

FIG.30

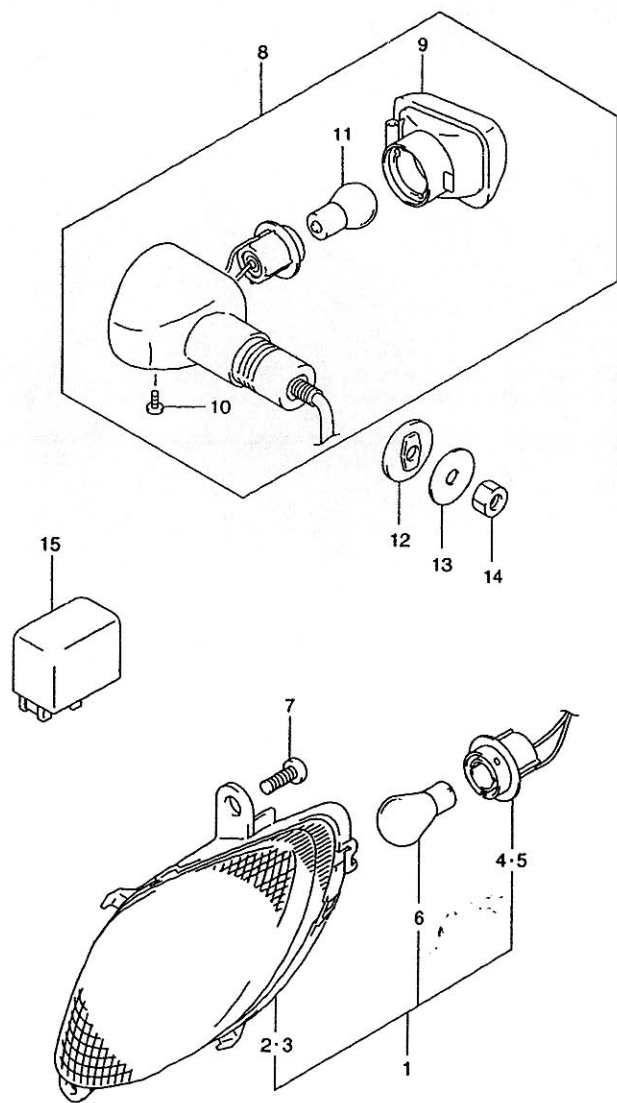


FIG.30 (F-8)

TURN SIGNAL LAMP

REF.NO.	PART NO.	DESCRIPTION	Q'TY	REMARKS
1-1	35601-24F00	LAMP ASSY, FRONT TURN SIGNAL RH	1	
1-2	35602-24F00	LAMP ASSY, FRONT TURN SIGNAL LH	1	
2	35610-24F00	.LAMP UNIT, RH	1	
3	35630-24F00	.LAMP UNIT, LH	1	
4	35618-24F00	.SOCKET & CORD RH	1	
5	35638-24F00	.SOCKET & CORD LH	1	
6	09471-12045	.BULB(12V,21W)	2	
7	03541-05163	SCREW	4	
8-1	35603-33E30	LAMP ASSY, REAR TURN SIGNAL RH	1	
8-2	35604-33E30	LAMP ASSY, REAR TURN SIGNAL LH	1	
9	35610-33E00	.LAMP UNIT	2	
10	03242-04123	.SCREW	2	
11	09471-12045	.BULB (12V,21W)	2	
12	35695-17C00	SPACER, REAR TURN SIGNAL LAMP	2	
13	09160-10501	WASHER (10.5X30X2.3)	2	
14	08310-00103	NUT	2	
15	38610-03F00	RELAY ASSY, TURN SIGNAL LAMP	1	

FIG.31

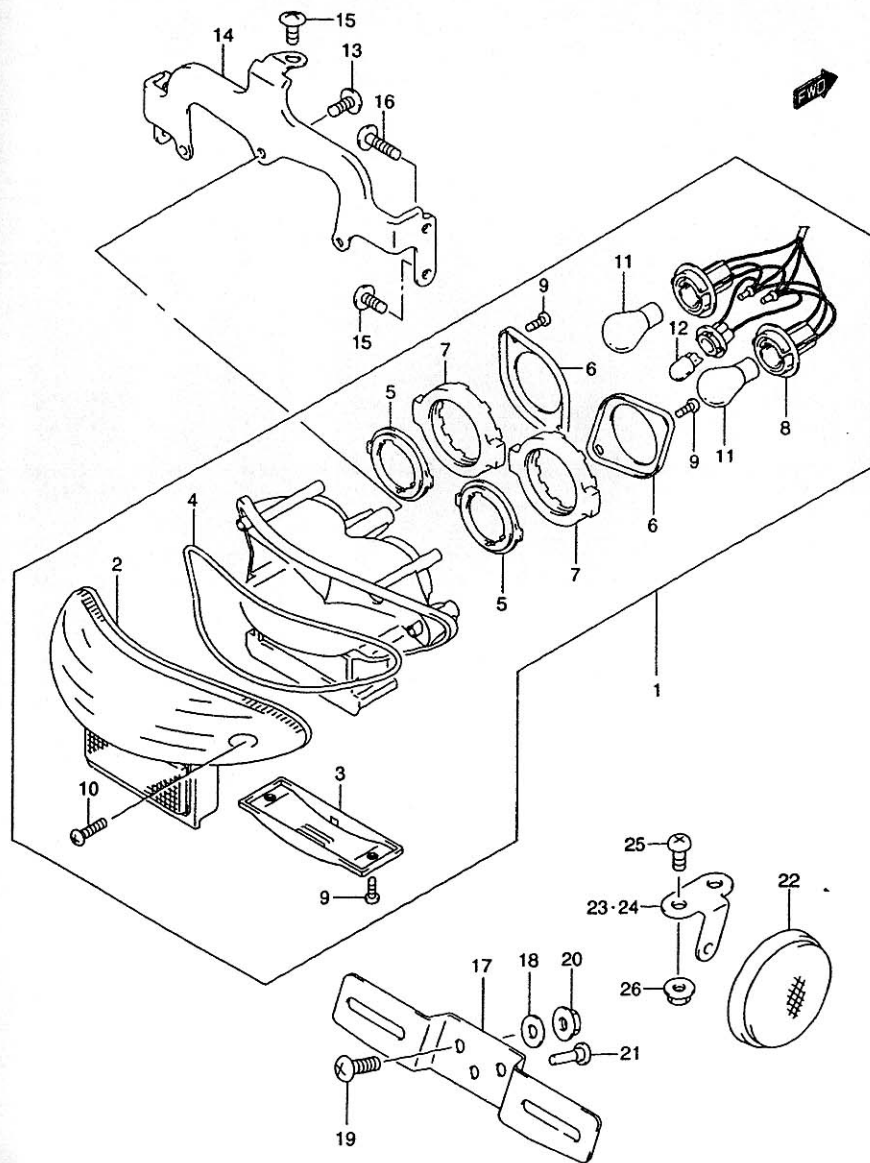


FIG.31 (F-9)

TAIL LAMP

REF.NO.	PART NO.	DESCRIPTION	Q'TY	REMARKS
1	35710-24F30	LAMP ASSY, REAR COMBINATION	1	
2	35712-24F30	.LENS	1	
3	35912-24F00	.LENS, LICENSE	1	
4	35713-24F00	.GASKET	1	
5	35716-48B21	.PLATE NO.1	2	
6	35736-48B21	.PLATE NO.2	2	
7	35765-42E00	.CUSHION	2	
8	35718-24F00	.SOCKET & CORD	1	
9	03211-04123	.SCREW	6	
10	03211-04207	.SCREW	2	
11	09471-12083	.BULB (12V,21/5W)	2	
12	09471-12081	.BULB (12V,5W)	1	
13	03541-05163	SCREW, REAR COMB	3	
14	35726-24F00	BRACKET, REAR COMB	1	
15	03541-05163	SCREW, BRACKET	3	
16	03541-05253	SCREW, BRACKET	2	
17	35927-24F00	BRACKET, LICENSE PLATE	1	
18	09160-06088	WASHER (6.5X20X1.60)	2	
19	02142-06203	SCREW	2	
20	08316-10063	NUT	2	
21	09321-06026	CUSHION	1	
22	35970-14A20	REFLECTOR ASSY, REAR	2	
23	35975-24F00	BRACKET, REAR RH	1	
24	35976-24F00	BRACKET, REAR LH	1	
25	02112-06163	SCREW	4	
26	08316-10063	NUT	4	

[illegible]

WIRING HARNESS

REF.NO.	PART NO.	DESCRIPTION	Q'TY	REMARKS
1	36610-24F10	HARNESS, WIRING NO.1	1	
2	09481-10501	.FUSE (10A)	2	
3	09481-15501	.FUSE (15A)	4	
3A	36618-33E00	.BOOT, METER COUPLER	1	
3B	36611-24F00	.PROTECTOR, WIRING HARNESS	1	
4	36619-24F00	GUIDE, WIRING HARNESS	1	
5	36620-24F10	HARNESS, WIRING NO.2	1	
6	36854-24F00	WIRE, SENSOR LEAD	1	
7	36856-24F00	WIRE, INJECTION LEAD	1	
8	09404-06432	CLAMP (L:80)	5	
9-1	09407-14403	CLAMP (L:125)	4	
9-2	09407-18402	CLAMP (L:165)	3	
10	09407-11402	CLAMP (L:90)	1	
11	01550-06103	BOLT, WIRING HARNESS	1	
12	36744-24F00	BRACKET, FUSE BOX	1	
13	07120-05103	SCREW, FUSE BOX	2	
14-1	37000-24810	LOCK SET	1	
14-2	37000-24830	LOCK SET	1	E33
15	37100-24F00	.LOCK ASSY, STEERING	1	
16	09139-08016	SCREW (8X20)	2	
17	37740-24A00	SWITCH ASSY, STOP LAMP	1	
18	09443-06012	SPRING	1	
19	37840-24F00	SWITCH ASSY, SIDE STAND	1	
20-1	09103-08287	BOLT (8X35)	2	MODEL X
20-2	09103-08357	BOLT (8X35)	2	MODEL Y
21	08316-10083	NUT	1	
22	38500-24F00	HORN ASSY	1	
23	07120-06123	BOLT, HORN	2	
24	38740-26E00	RELAY ASSY, FUEL PUMP	1	
25	38741-24F00	BRACKET, FUEL PUMP RLY	1	
26	01550-06123	BOLT, FUEL PUMP	1	
27	38740-26E00	RELAY ASSY, FAN MOTOR	1	
28	36851-24F00	WIRE, OIL PRESSURE	1	
29	37146-33E00	KEY, BLANK	1	OPT

FIG.33

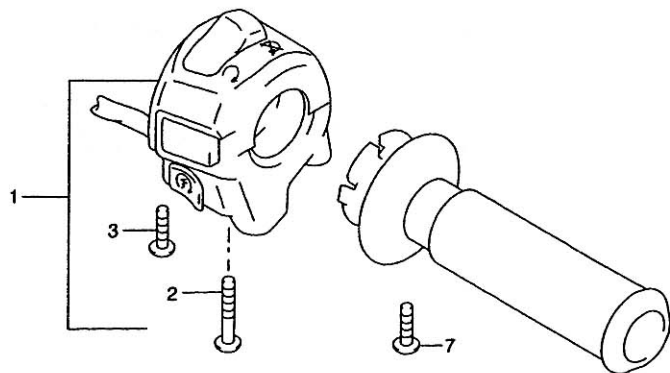
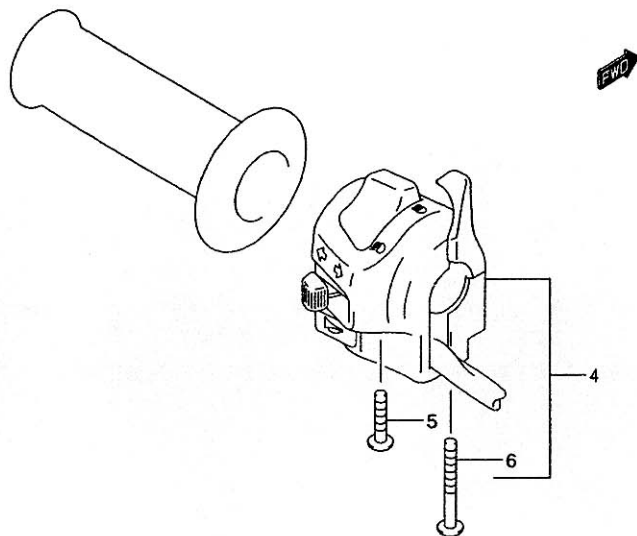
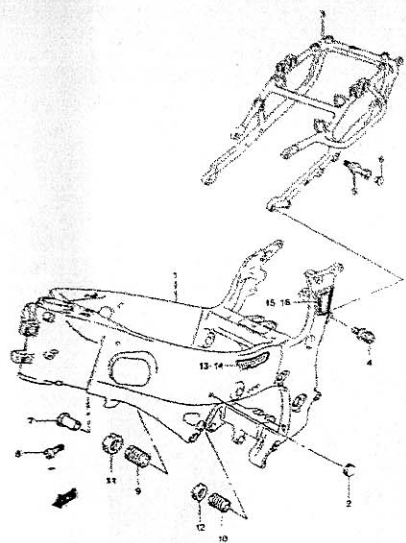


FIG.33 (F-11)

HANDLE SWITCH

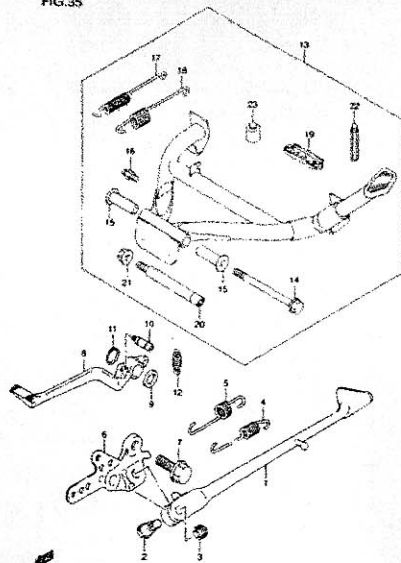
REF.NO.	PART NO.	DESCRIPTION	Q'TY	REMARKS
1	37200-33E31	SWITCH ASSY, HANDLE RH	1	
2	02112-05305	.SCREW	1	
3	02112-05505	.SCREW	1	
4	37400-24F30	SWITCH ASSY, HANDLE LH	1	
5	02112-05253	.SCREW	1	
6	02112-05455	.SCREW	1	
7	02112-05103	SCREW, THROTTLE CABLE	1	

FIG.34



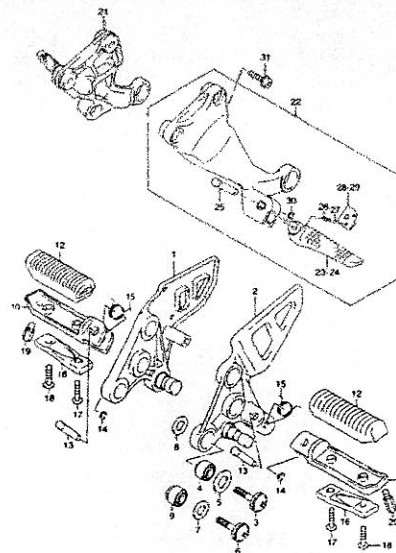
G2

FIG.35



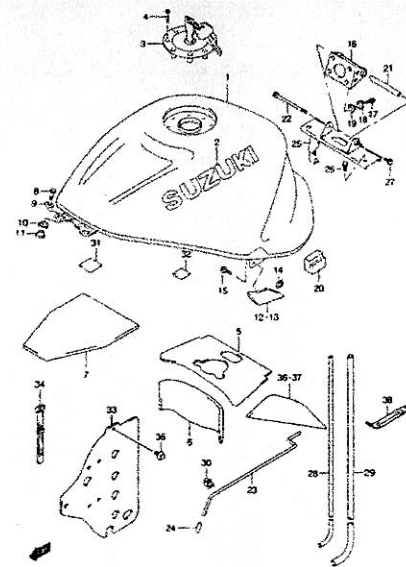
G3

FIG.36



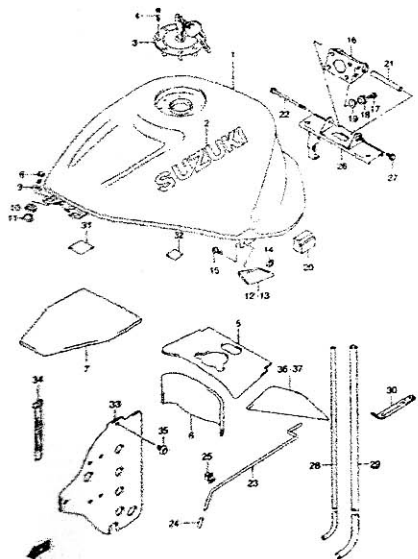
G4

FIG.37



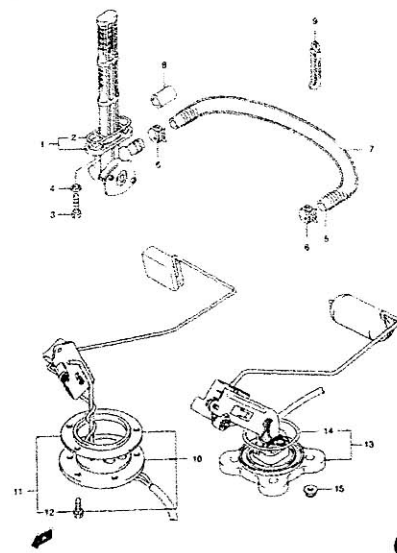
G5

FIG.37A



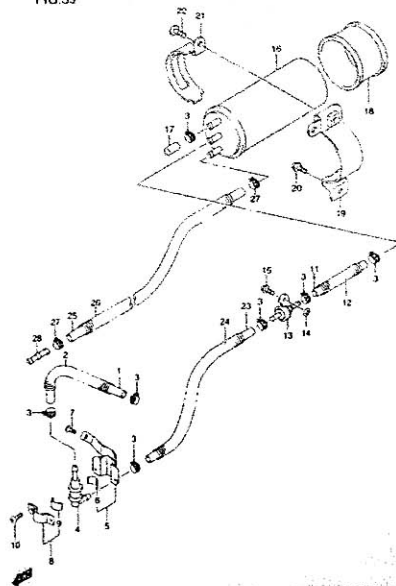
G7

FIG.38



G9

FIG.39



G10

FIG.34

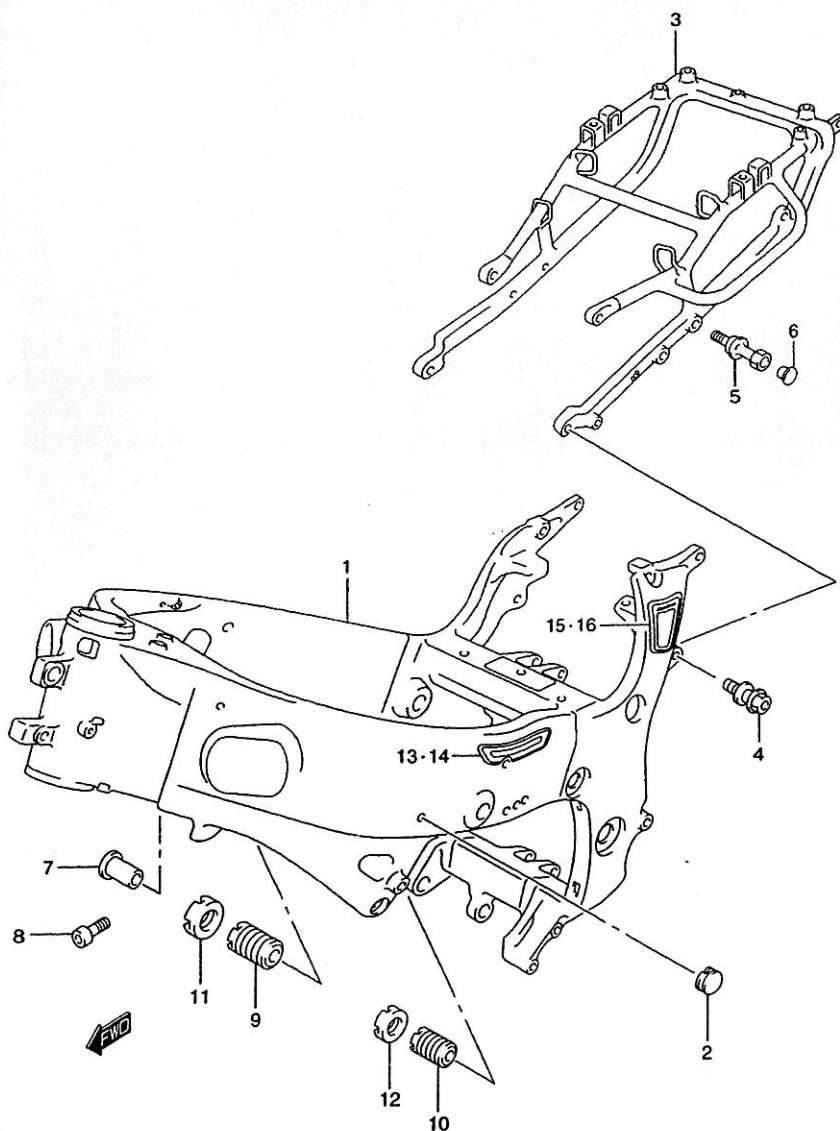


FIG.34 (G-2)

FRAME

REF.NO.	PART NO.	DESCRIPTION	Q'TY	REMARKS
1-1	41100-24F00	FRAME	1	MODEL X SEE NOTE:
1-2	41100-24F01	FRAME	1	MODEL Y SEE NOTE:
2	43585-33E00	CAP, TANK RAIL	2	
3	41200-24F00	RAIL, SEAT	1	
4	09103-10296	BOLT, SEAT RAIL	4	
5-1	46315-24F00	HOOK, SEAT RAIL	2	MODEL X
5-2	46315-24F01	HOOK, SEAT RAIL	2	MODEL Y
6	09250-05009	CAP	2	
7	41911-33E10	SPACER, ENGINE MOUNT	1	
8	09106-08105	BOLT, SPACER	1	
9-1	41921-19F10	BOLT, CRANKCASE ADJUST	2	MODEL X
9-2	41921-19F11	BOLT, CRANKCASE ADJUST	2	MODEL Y
10	41921-33E11	BOLT, CRANKCASE ADJUST	1	
11-1	41922-19F10	NUT, CRANK CASE ADJUST	2	MODEL X
11-2	41922-19F11	NUT, CRANK CASE ADJUST	2	MODEL Y
12	41922-33E10	NUT, CRANK CASE ADJUST	1	
13	41860-24F00	PAD, TANK RAIL RH	1	
14	41960-24F00	PAD, TANK RAIL LH	1	
15	41850-24F00	EMBLEM, FRAME BODY RH	1	OPT
16	41950-24F00	EMBLEM, FRAME BODY LH	1	OPT

****Engine Cases and Frames for this model must be ordered on the Frame/Engine Case Order Form (99924-FC003). If you have any questions regarding these procedures, please call your Parts Coordinator before placing your order.

FIG.35

FIG.35 (G-3)

STAND

Q'TY

REMARKS

REF.NO.	PART NO.	DESCRIPTION	Q'TY	REMARKS
1	42310-24F00	STAND, PROP	1	
2-1	09111-10058	BOLT, PROP STAND	1	MODEL X
2-2	09111-10059	BOLT, PROP STAND	1	MODEL Y
3-1	08319-31103	NUT	1	MODEL X
3-2	09159-10103	NUT	1	MODEL Y
4-1	09443-14066	SPRING, INNER	1	MODEL X
4-2	09443-14068	SPRING, INNER	1	MODEL Y
5-1	09443-19012	SPRING, OUTER	1	MODEL X
5-2	09443-19015	SPRING, OUTER	1	MODEL Y
6	42330-24F00	BRACKET, PROP STAND	1	
7-1	01550-12353	BOLT	2	MODEL X
7-2	09100-12077	BOLT	2	MODEL Y
8	43111-24F00	PEDAL, BRAKE	1	
9	09160-18022	WASHER	1	
10	43561-24F00	HOOK, RETURN SPRING	1	
11	08331-31186	CLIP	1	
12-1	09443-13030	SPRING, RETURN	1	MODEL X
12-2	09443-13032	SPRING, RETURN	1	MODEL Y
13	42100-24820	STAND SET, CENTER	1	OPT
14	42254-24F00	.BOLT	1	OPT
15	42253-24F00	.SPACER	2	OPT
16	42251-24F00	.HOOK, SPRING	1	OPT
17	09443-14067	.SPRING, INNER	1	OPT
18	09443-22018	.SPRING, OUTER	1	OPT
19	94590-24F00	.BRACKET, UNDER COWL	1	OPT
20	42252-24F00	.BOLT, STOPPER	1	OPT
21	08319-31103	.NUT	1	OPT
22	43576-48B10	.BOLT, BANK SENSOR	2	OPT
23	09321-10017	.CUSHION	1	OPT

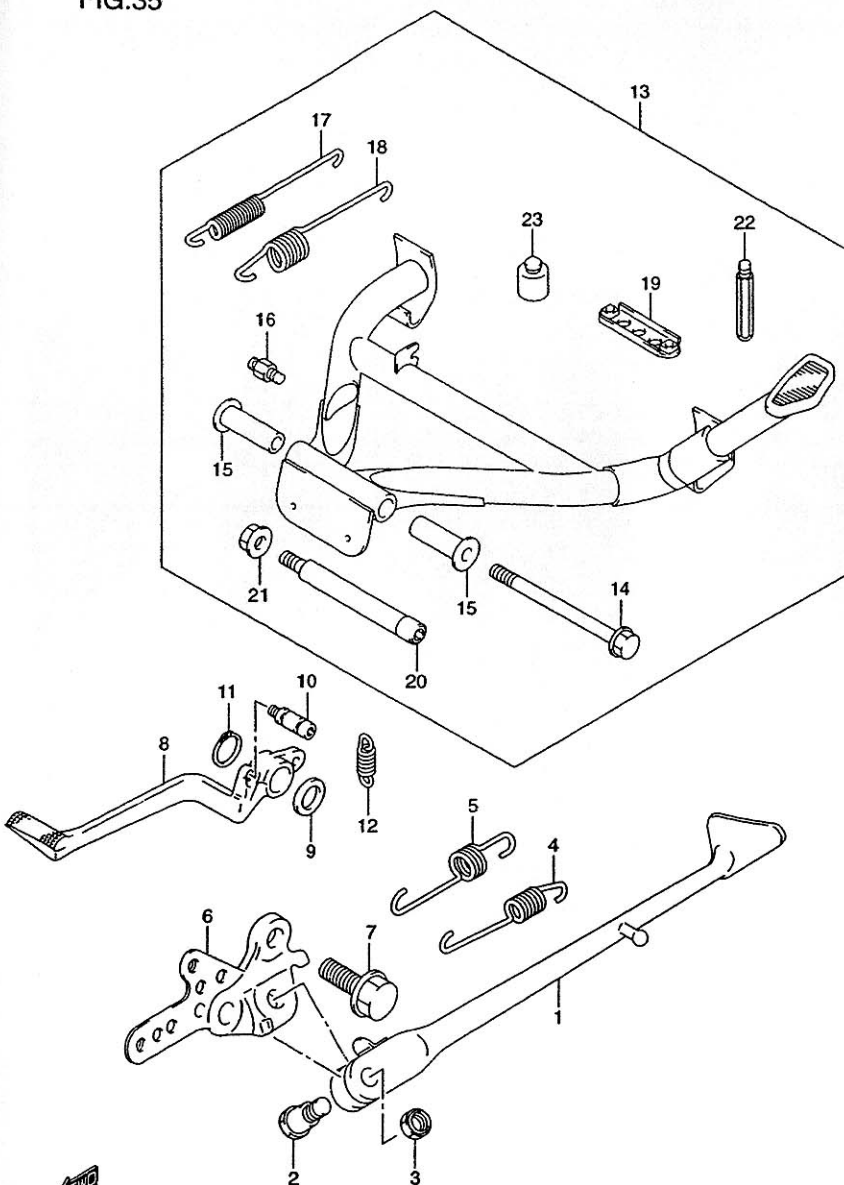


FIG.36

FIG.36 (G-4)

FOOTREST

Q'TY

REMARKS

REF.NO.	PART NO.	DESCRIPTION	Q'TY	REMARKS
1	43510-24F00	BRACKET, FRONT FOOTREST RH	1	
2	43521-24F00	BRACKET, FRONT FOOTREST LH	1	
3	09106-08145	BOLT, BRACKET	6	MODEL X
4	09319-08036	BUSH	6	MODEL X
5	09161-12010	WASHER	12	MODEL X
6	09106-08147	BOLT, BRACKET	6	MODEL Y
7	09161-13004	WASHER, OUTER	6	MODEL Y
8	09161-17002	WASHER, INNER	6	MODEL Y
9	09319-08045	BUSH	6	MODEL Y
10	43531-24F00	BAR, FRONT FOOTREST RH	1	
11	43541-24F00	BAR, FRONT FOOTREST LH	1	
12	43550-24F00	RUBBER	2	
13	09208-08016	PIN	2	
14	08332-11063	E RING	2	
15	09448-18022	SPRING	2	
16	43536-31E01	BALANCER	2	
17	02142-05253	SCREW, INNER	2	
18	02142-05203	SCREW, OUTER	2	
19	43576-48B02	BOLT, BANK SENSOR RH	1	
20	43576-48B20	BOLT, BANK SENSOR LH	1	
21	43600-24F00	FOOTREST ASSY, PILLION RH	1	
22	43700-24F00	FOOTREST ASSY, PILLION LH	1	
23	43610-33E10	.BAR, PILLION RH	1	
24	43620-33E10	.BAR, PILLION LH	1	
25	09208-06007	.PIN	2	
26	09440-05005	.SPRING	2	
27	06111-07004	.BALL	2	
28	43816-33E21	.PLATE, RH	1	
29	43826-33E21	.PLATE, LH	1	
30	08332-11043	.E RING	2	
31	09106-08121	BOLT, BRACKET	4	

FIG.37

FIG.37 (G-5)

FUEL TANK (MODEL X)

Q'TY

REMARKS

REF.NO.	PART NO.	DESCRIPTION	Q'TY	REMARKS
1-1	44100-24F00-M9S	TANK ASSY, FUEL	1	
1-2	44100-24F00-M9T	TANK ASSY, FUEL	1	
1-3	44100-24F10-M9S	TANK ASSY, FUEL	1	E33
1-4	44100-24F10-M9T	TANK ASSY, FUEL	1	E33
2-1	68111-32B10-29F	.EMBLEM (BROWN)	2	FOR M9S
2-2	68111-32B10-Y7L	.EMBLEM (BLACK)	2	FOR M9T
3-1	44201-33810	CAP SET, FUEL TANK	1	
3-2	44200-33890	CAP SET, FUEL TANK	1	E33
4	09106-05017	BOLT	4	
5	44191-24F01	SHIELD, HEAT NO.1	1	
6	44192-24F00	SHIELD, HEAT NO.2	1	
7	44193-24F00	SHIELD, HEAT NO.3	1	
8	09139-06029	BOLT, FRONT	2	
9	09160-06084	WASHER	2	
10	09320-09009	CUSHION	2	
11	09169-06062	SPACER	2	
12	44533-24F00	COVER, SIDE RH	1	
13	44543-24F00	COVER, SIDE LH	1	
14	44540-24F10	PLATE, SIDE	2	
15	02142-06103	SCREW	2	
16	44560-24F00	BRACKET, TANK	1	
17	09116-06152	BOLT	4	
18	09320-08001	CUSHION	4	
19	09169-06062	SPACER	4	
20	44541-24F00	CUSHION, JOINT	2	
21	44561-33E10	SPACER	1	
22	01550-08953	BOLT	1	
23	44574-33E01	STAY	1	
24	09251-07003	PLUG	1	

COLOR : M9S=Y9K(BROWN),Y4H(SILVER)
 : M9T=Y7L(BLACK),24K(CHARCOAL)

REFER TO FIG.37A(G-7) FOR MODEL Y

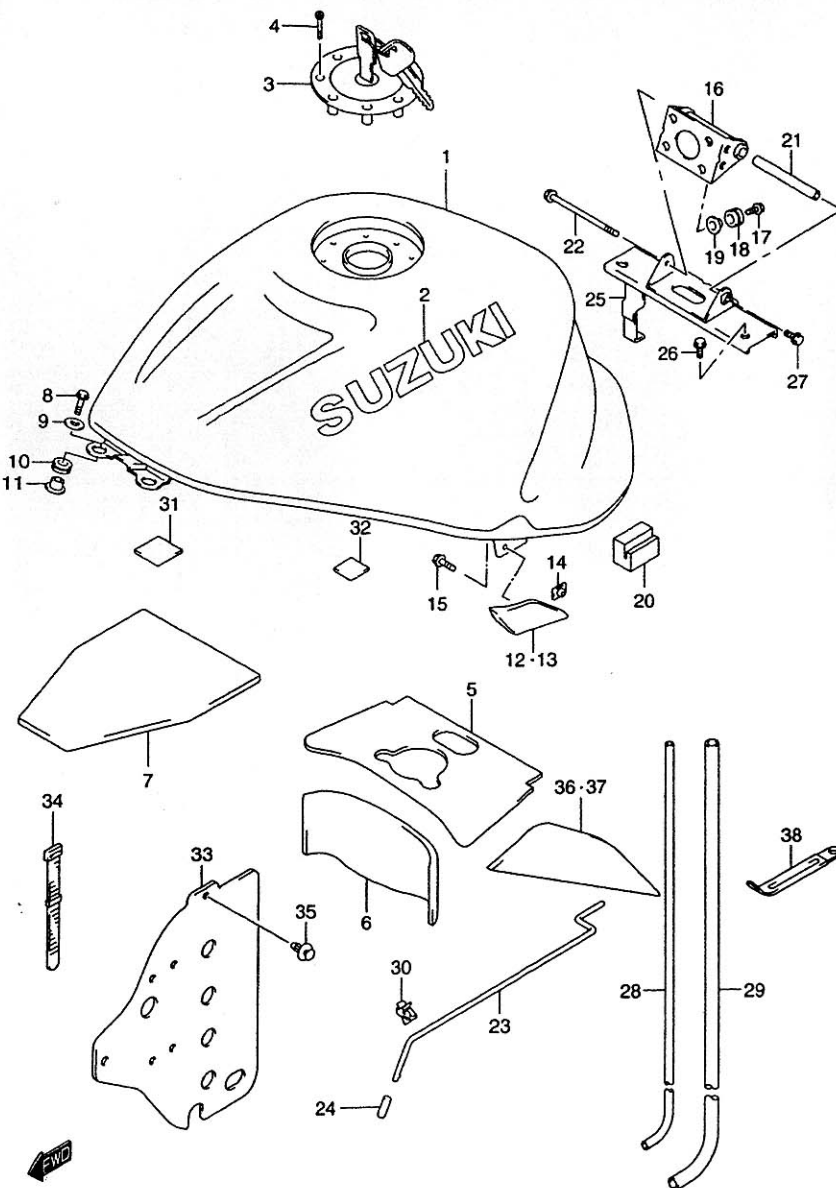


FIG.37

FIG.37 (G-6)

FUEL TANK (MODEL X)

Q'TY

REMARKS

REF.NO.	PART NO.	DESCRIPTION	Q'TY	REMARKS
25	44550-24F00	BRACKET, REAR	1	
26	01550-08123	BOLT, LOWER	2	
27	01550-06163	BOLT, UPPER	1	
28	44423-24F00	HOSE, BREATHER	1	
29	09352-70113-600	HOSE, DRAIN	1	L:600→500
30	09403-05310	CLIP	1	
31	44534-24F00	CUSHION, FRONT	2	
32	44535-24F00	CUSHION, REAR	2	
33	44271-24F00	SHEET, HEAT SHIELD RUBBER	1	
34	09407-18402	CLAMP	2	
35	09409-06322-5PK	CLIP (BLACK)	1	
36	44194-24F00	SHIELD, TANK HEAT RH	1	
37	44195-24F00	SHIELD, TANK HEAT LH	1	
38	09404-06432	CLAMP, DRAIN HOSE	1	

REFER TO FIG.37A(G-7) FOR MODEL Y

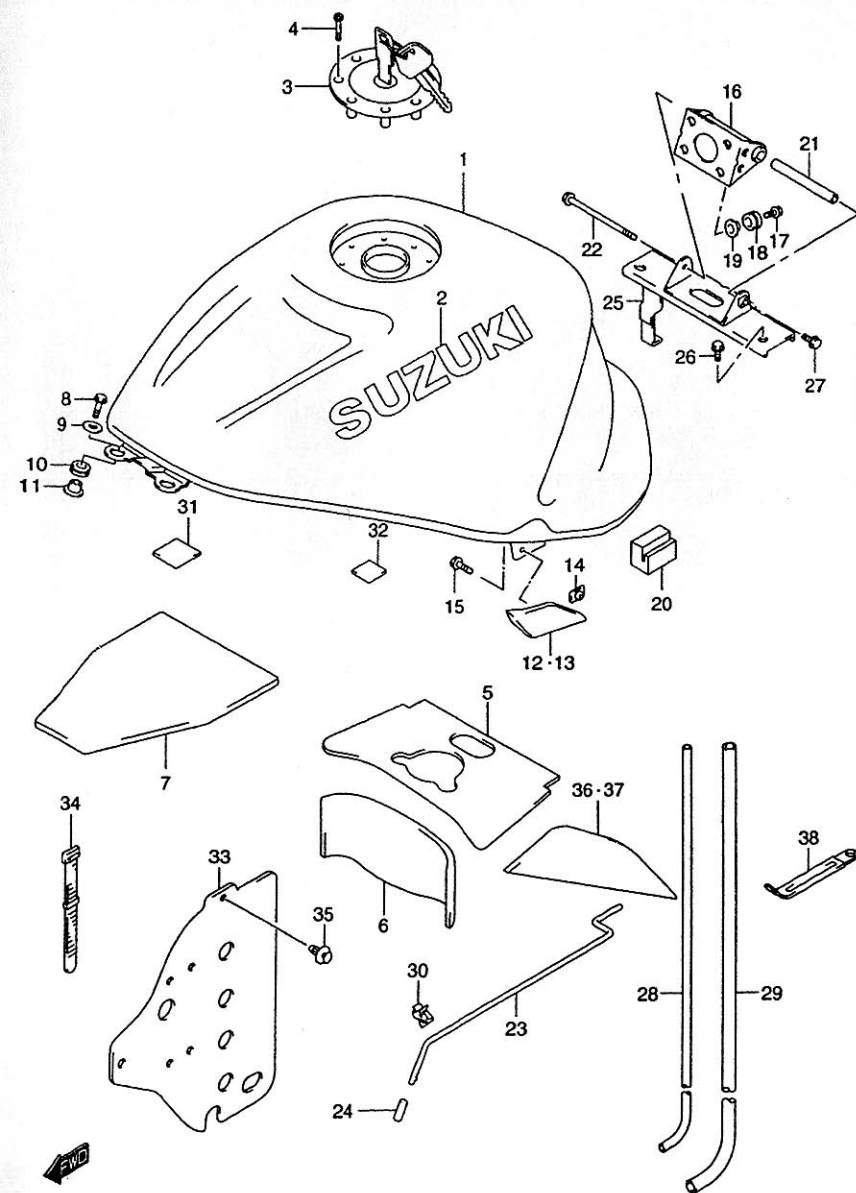


FIG.37A

FIG.37A(G-7)

FUEL TANK (MODEL Y)

Q'TY

REMARKS

REF.NO.	PART NO.	DESCRIPTION	Q'TY	REMARKS
1-1	44100-24F02-CN4	TANK ASSY, FUEL	1	
1-2	44100-24F02-CN5	TANK ASSY, FUEL	1	
1-3	44100-24F12-CN4	TANK ASSY, FUEL	1	E33
1-4	44100-24F12-CN5	TANK ASSY, FUEL	1	E33
1-5	44100-24F02-M9T	TANK ASSY, FUEL	1	E28
2-1	68111-32B10-Y2D	EMBLEM (SILVER)	2	FOR CN4
2-2	68111-32B10-17U	EMBLEM (GRAY)	2	FOR CN5
2-3	68111-32B10-Y7L	EMBLEM (BLACK)	2	FOR M9T
3-1	44201-33810	CAP SET, FUEL TANK	1	
3-2	44200-33890	CAP SET, FUEL TANK	1	E33
4	09106-05017	BOLT	4	
5	44191-24F01	SHIELD, HEAT NO.1	1	
6	44192-24F00	SHIELD, HEAT NO.2	1	
7	44193-24F00	SHIELD, HEAT NO.3	1	
8	09139-06029	BOLT, FRONT	2	
9	09160-06036	WASHER	2	
10	09320-09009	CUSHION	2	
11	09169-06062	SPACER	2	
12	44533-24F00	COVER, SIDE RH	1	
13	44543-24F00	COVER, SIDE LH	1	
14	44540-24F10	PLATE, SIDE	2	
15	02142-06103	SCREW	2	
16	44560-24F00	BRACKET, TANK	1	
17	09116-06152	BOLT	4	
18	09320-08001	CUSHION	4	
19	09169-06062	SPACER	4	
20	44541-24F00	CUSHION, JOINT	2	
21	44561-33E10	SPACER	1	
22	01550-08953	BOLT	1	
23	44574-33E01	STAY	1	
24	09251-07003	PLUG	1	
25	09403-05310	CLIP	1	

COLOR : CN4=YC6(RED),17U(GRAY)
: CN5=1LF(BLUE),YD8(SILVER)

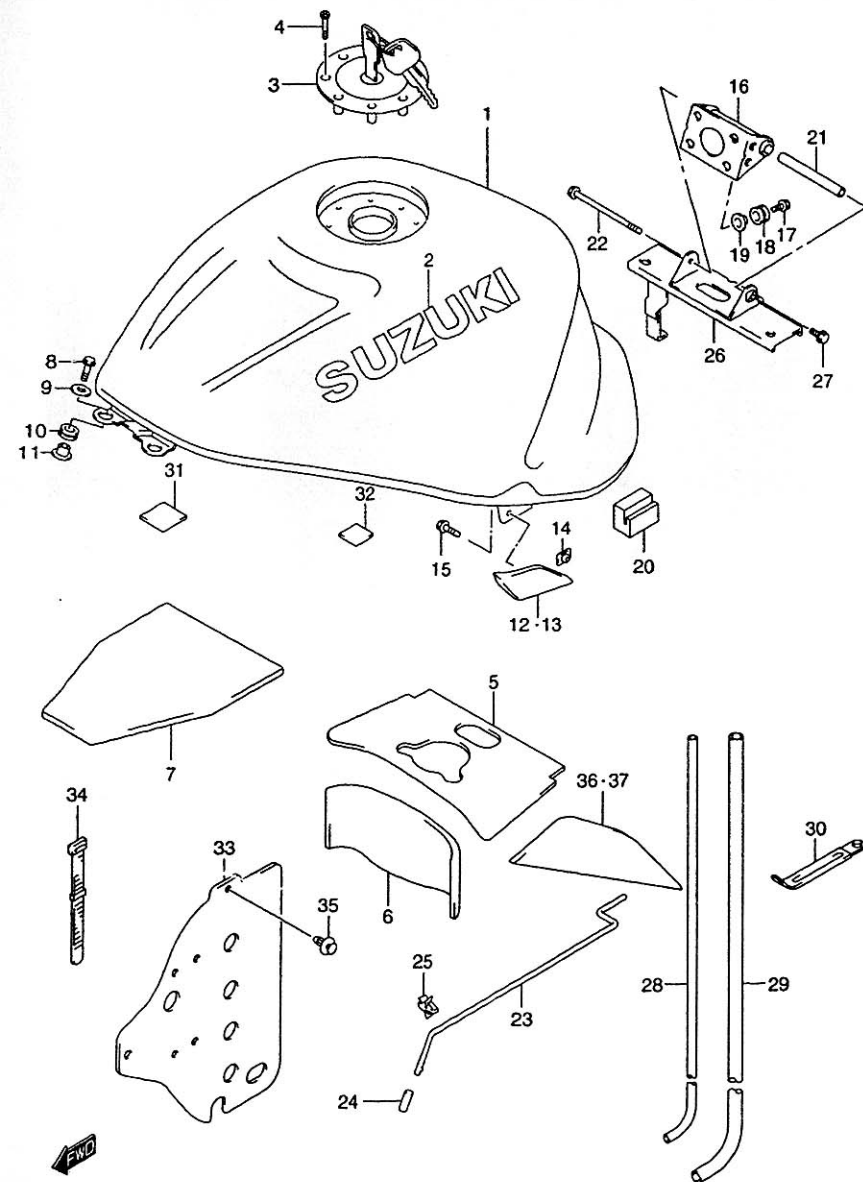


FIG.37A

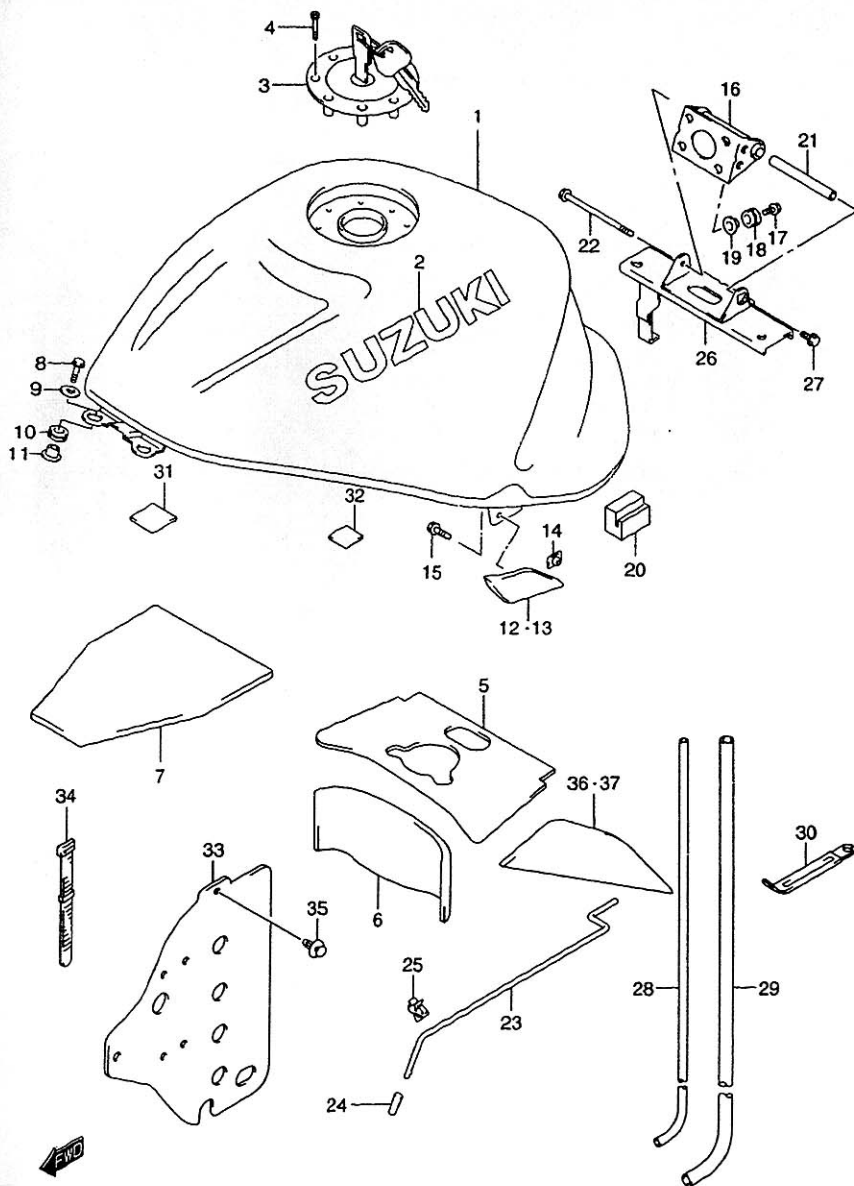


FIG.37A(G-8)

FUEL TANK (MODEL Y)

REF.NO.	PART NO.	DESCRIPTION	Q'TY	REMARKS
26	44550-24F00	BRACKET, REAR	1	
27	01550-08123	BOLT, LOWER	2	
28	44423-24F00	HOSE, BREATHER	1	
29	09352-70113-600	HOSE, DRAIN	1	L:600→500
30	09404-06432	CLAMP, DRAIN HOSE	1	
31	44534-24F00	CUSHION, FRONT	2	
32	44535-24F00	CUSHION, REAR	2	
33	44271-24F00	SHEET, HEAT SHIELD RUBBER	1	
34	09407-18402	CLAMP	2	
35	09409-06322-5PK	CLIP (BLACK)	1	
36	44194-24F00	SHIELD, TANK HEAT RH	1	
37	44195-24F00	SHIELD, TANK HEAT LH	1	

This diagram illustrates the assembly of a mechanical component, likely a valve or actuator. The parts are numbered as follows:

- 1**: A bracket or support arm.
- 2**: A ring or collar.
- 3**: A screw or bolt.
- 4**: A nut or washer.
- 5**: A small connector or plug.
- 6**: A small ring or seal.
- 7**: A long, flexible hose or cable.
- 8**: A small cylindrical component.
- 9**: A small pin or clip.
- 10**: A large, circular base or flange.
- 11**: A rectangular component, possibly a solenoid or actuator.
- 12**: A small screw or bolt.
- 13**: A rectangular component, possibly a solenoid or actuator.
- 14**: A small ring or collar.
- 15**: A small screw or bolt.

The diagram shows the assembly of the actuator (11) onto the base (10) using the bracket (1) and various fasteners (3, 4, 12, 15). The flexible hose (7) is connected to the actuator via the connector (5) and the small ring (6). The solenoid (13) is also shown, connected to the actuator via the bracket (11) and the small ring (14).

FUEL COCK

REF.NO.	PART NO.	DESCRIPTION	Q'TY	REMARKS
1-1	44300-24F01	COCK ASSY, FUEL	1	MODEL X
1-2	44300-24F02	COCK ASSY, FUEL	1	MODEL Y
2	44351-33E00	.O RING, JOINT	1	
3	09128-06057	BOLT	2	
4	09168-06026	GASKET	2	
5	44433-24F00	HOSE, FUEL	1	
6	09401-13417	CLIP	2	
7	09440-17020	SPRING	2	
8	09251-09005	PLUG, FUEL OUT PIPE	1	
9	09404-06434	CLAMP	1	
10	34800-24810	GAUGE SET, FUEL LEVEL	1	MODEL X
11	34820-24810	.GASKET SET	1	MODEL X
12	34826-24F01	..BOLT	5	MODEL X
13	34800-24820	GAUGE SET, FUEL LEVEL	1	MODEL Y
14	34825-31F00	.O RING	1	MODEL Y
15	08319-31063	NUT	4	MODEL Y

FIG.39

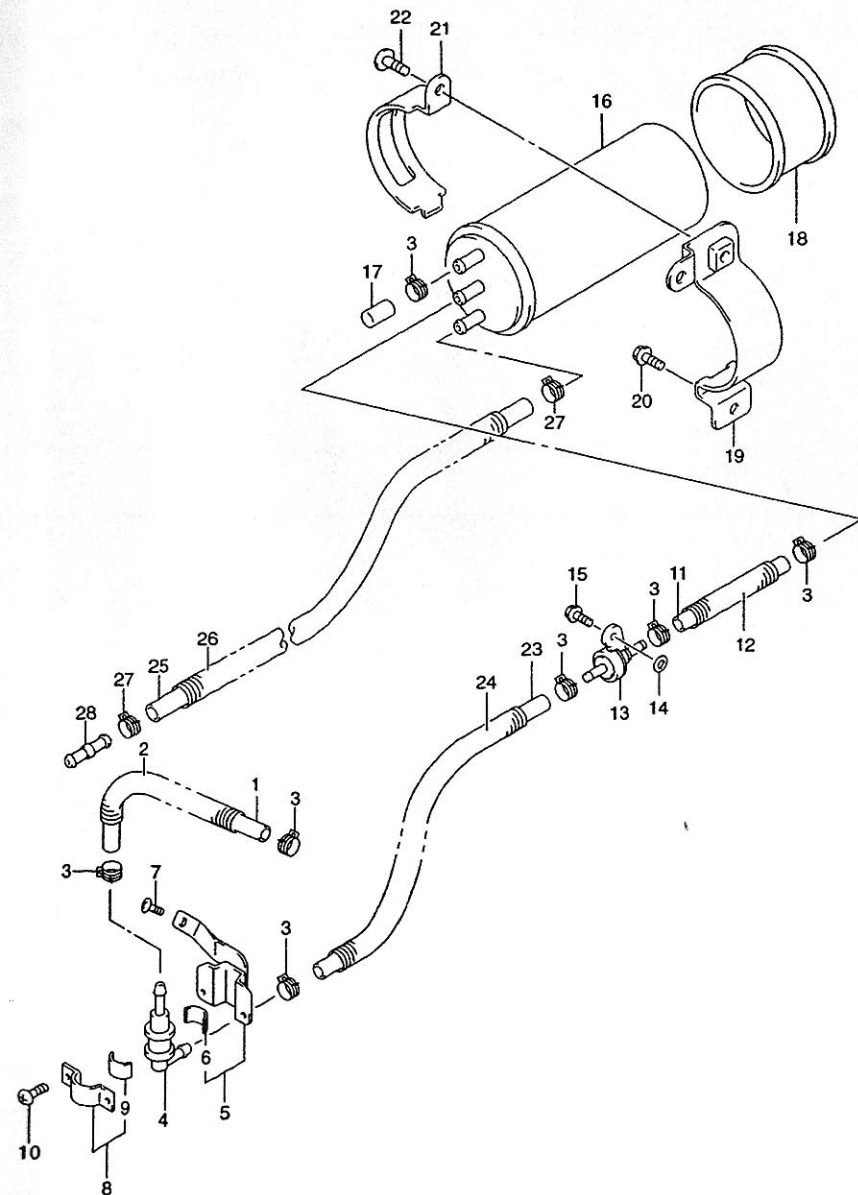


FIG.39 (G-10)

EVAPO SYSTEM (E33)

REF.NO.	PART NO.	DESCRIPTION	Q'TY	REMARKS
1	44434-24F00	HOSE, TANK & VALVE	1	
2	09440-13041	SPRING	1	
3	09401-11413	CLIP	8	
4	44240-17C00	VALVE, BREATHER	1	
5	44890-24F00	PLATE, BREATHER VALVE	1	
6	44894-24A00	.CUSHION	1	
7	02142-06103	SCREW, PLATE	1	
8	44892-24A00	PLATE, VALVE NO.2	1	
9	44894-24A00	.CUSHION	1	
10	02142-04083	SCREW	2	
11	09355-54116-600	HOSE, 2 WAY VALVE & BREATHER VALVE	1	L:600→320
12	09440-13051	SPRING	1	
13	44240-24F00	VALVE, 2 WAY & CANISTER	1	
14	09160-06077	WASHER	1	
15	01550-06163	BOLT	1	
16	17210-26E00	CANISTER	1	
17	09251-07003	CAP	1	
18	44883-26E00	CUSHION, CANISTER	1	
19	44880-24F00	BRACKET, CANISTER	1	
20	01550-06123	BOLT, BRACKET	2	
21	44882-26E00	HOLDER, CANISTER	1	
22	02142-06103	SCREW, HOLDER	1	
23	09355-54116-600	HOSE, CANISTER & 2 WAY VALVE	1	L:600→130
24	09440-13041	SPRING	1	
25	09359-54111-600	HOSE, CANISTER & CARB	1	
26	09440-13053	SPRING	2	
27	09401-12404	CLIP	2	
28	09364-06005	UNION	1	




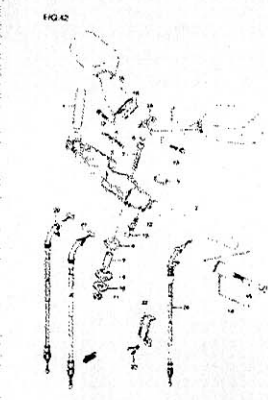
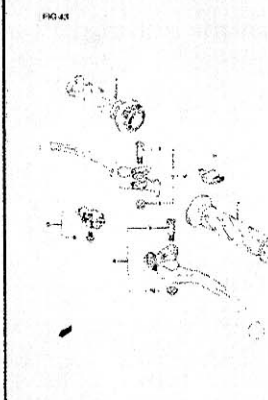
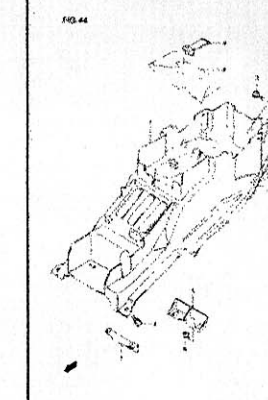
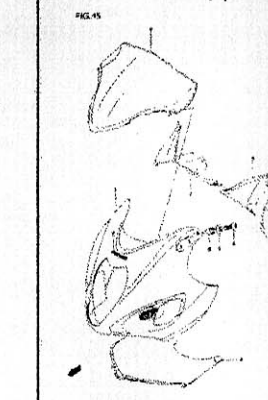




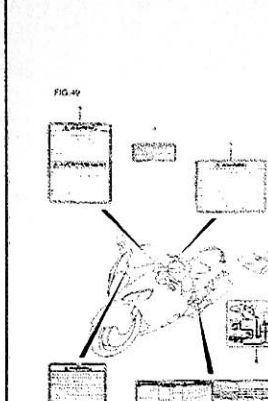
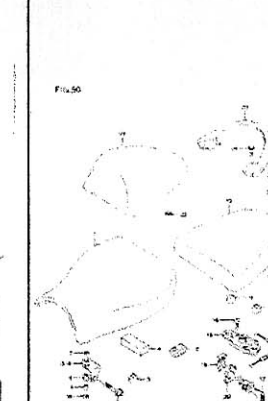
<p>FIG. 40</p>  <p>H2</p>	<p>FIG. 40A</p>  <p>H3</p>	<p>FIG. 41</p>  <p>H4</p>	<p>FIG. 42</p>  <p>H5</p>	<p>FIG. 43</p>  <p>H6</p>	<p>FIG. 44</p>  <p>H7</p>	<p>FIG. 45</p>  <p>H8</p>
<p>FIG. 46</p>  <p>H9</p>	<p>FIG. 47</p>  <p>H10</p>	<p>FIG. 47A</p>  <p>H11</p>	<p>FIG. 48</p>  <p>H12</p>	<p>FIG. 49</p>  <p>H13</p>	<p>FIG. 50</p>  <p>H14</p>	<p>H1</p>

FIG.40

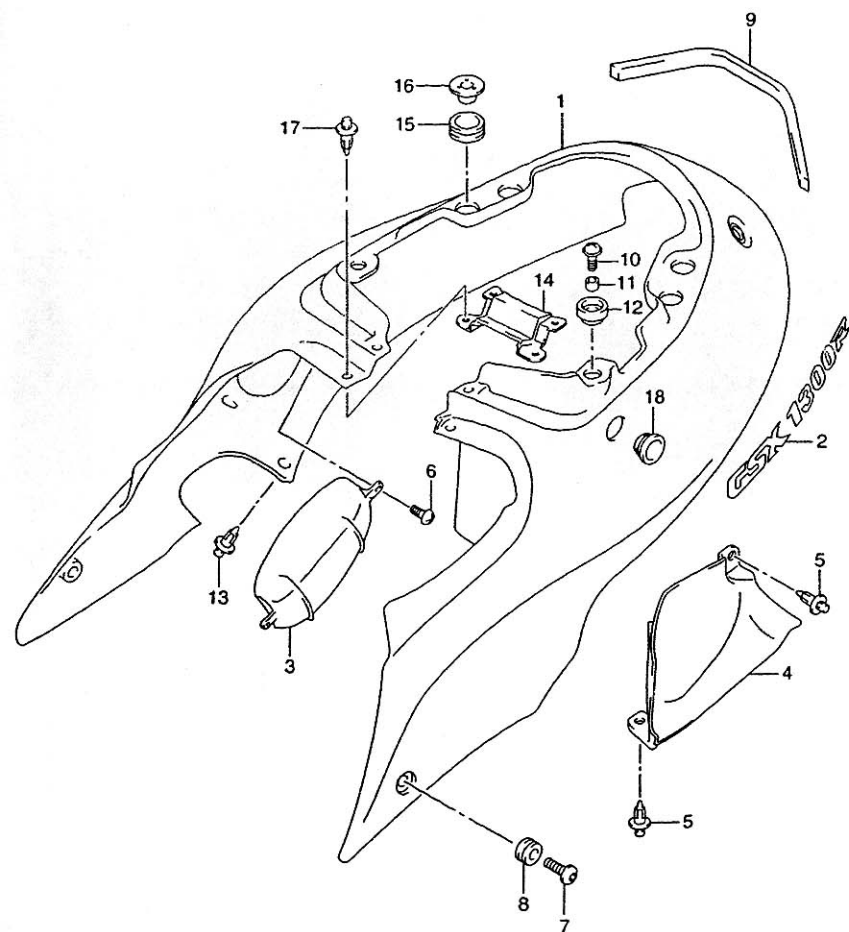


FIG.40 (H-2)

FRAME COVER (MODEL X)

REF.NO.	PART NO.	DESCRIPTION	Q'TY	REMARKS
1-1	47110-24F00-Y9K	COVER, FRAME (BROWN)	1	FOR M9S
1-2	47110-24F00-Y7L	COVER, FRAME (BLACK)	1	FOR M9T
2-1	68131-24F00-N0Z	.EMBLEM	2	FOR Y9K
2-2	68131-24F00-N1D	.EMBLEM	2	FOR Y7L
3-1	47511-24F00	CAP, RH	1	
3-2	47511-24F10	CAP, RH	1	E33
4	47521-24F00	CAP, LH	1	
5	09409-06314-5PK	CLIP, LH (BLACK)	2	
6	03541-04123	SCREW, RH	2	
7	09139-06087	SCREW, FRONT	2	
8	09320-09016	CUSHION	2	
9	47161-27E00	CUSHION, REAR	1	
10	09136-06105	SCREW, UPPER	2	
11	09180-06288	SPACER	2	
12	09320-10045	CUSHION	2	
13	09409-06314-5PK	CLIP, LOWER (BLACK)	4	
14-1	47311-24F00-Y9K	COVER, CENTER (BROWN)	1	FOR M9S
14-2	47311-24F00-Y7L	COVER, CENTER (BLACK)	1	FOR M9T
15	47191-24F00	CUSHION, UPPER REAR	4	
16	47190-24F00	WASHER	4	
17	09409-06314-5PK	CLIP (BLACK)	4	
18	47191-24F20	CUSHION, CENTER	2	

COLOR : M9S=Y9K(BROWN),Y4H(SILVER)
 : M9T=Y7L(BLACK),24K(CHARCOAL)

REFER TO FIG.40A(H-3) FOR MODEL Y

FIG.40A

FIG.40A(H-3)

FRAME COVER (MODEL Y)

Q'TY

REMARKS

REF.NO.	PART NO.	DESCRIPTION	Q'TY	REMARKS
1-1	47110-24F10-YC6	COVER, FRAME (BROWN)	1	FOR CN4
1-2	47110-24F10-1LF	COVER, FRAME (BLACK)	1	FOR CN5
1-3	47110-24F10-Y7L	COVER, FRAME (BLACK)	1	E28 FOR M9T
2-1	68131-24F10-CN7	EMBLEM	1	FOR YC6
2-2	68131-24F10-CN8	EMBLEM	2	FOR 1LF
2-3	68131-24F10-CN6	EMBLEM	2	FOR Y7L
3	47511-24F10	CAP, RH	1	
4	47521-24F00	CAP, LH	1	
5	09409-06314-5PK	CLIP, LH (BLACK)	2	
6	03541-04123	SCREW, RH	2	
7	09139-06087	SCREW, FRONT	2	
8	09320-09016	CUSHION	2	
9	47161-27E00	CUSHION, REAR	1	
10	09136-06105	SCREW, UPPER	2	
11	09180-06288	SPACER	2	
12	09320-10045	CUSHION	2	
13	09409-06314-5PK	CLIP, LOWER (BLACK)	4	
14-1	47311-24F00-YC6	COVER, CENTER (RED)	1	FOR CN4
14-2	47311-24F00-1LF	COVER, CENTER (BLUE)	1	FOR CN5
14-3	47311-24F00-Y7L	COVER, CENTER (BLACK)	1	E28 FOR M9T
15	47191-24F00	CUSHION, UPPER REAR	4	
16	47190-24F00	WASHER	4	
17	09409-06314-5PK	CLIP (BLACK)	4	
18	47191-24F20	CUSHION, CENTER	2	

COLOR : CN4=YC6(RED),17U(GRAY)
 : CN5=1LF(BLUE),YD8(SILVER)
 : M9T=Y7L(BLACK),24K(CHARCOAL)

FIG.41

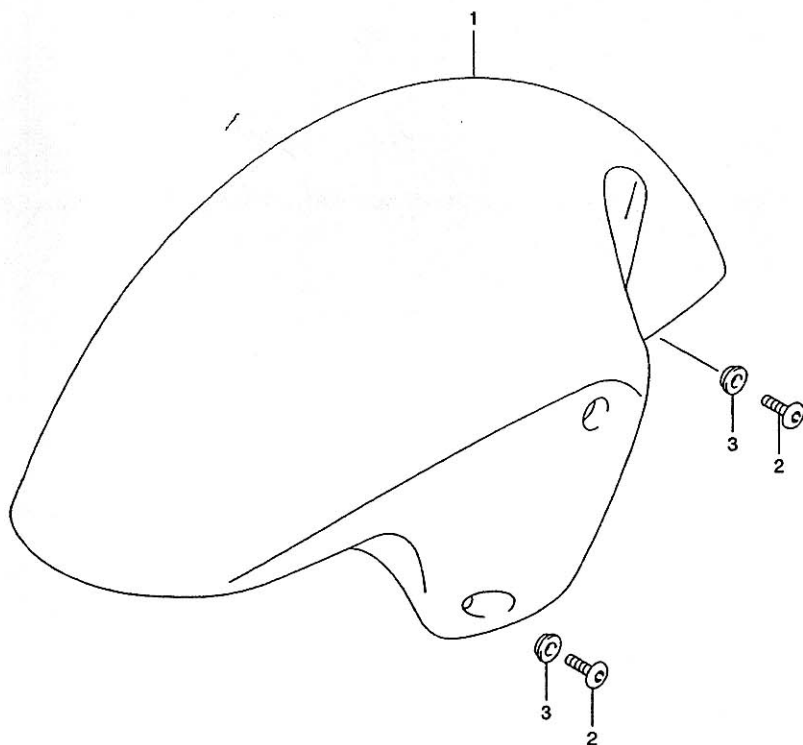


FIG.41 (H-4)

FRONT FENDER

REF.NO.	PART NO.	DESCRIPTION	Q'TY	REMARKS
1-1	53110-24F00-Y9K	FENDER, FRONT (BROWN)	1	MODEL X FOR M9S
1-2	53110-24F00-Y7L	FENDER, FRONT (BLACK)	1	MODEL X FOR M9T
1-3	53110-24F00-YC6	FENDER, FRONT (RED)	1	MODEL Y FOR CN4
1-4	53110-24F00-1LF	FENDER, FRONT (BLUE)	1	MODEL Y FOR CN5
1-5	53110-24F00-Y7L	FENDER, FRONT (BLACK)	1	MODEL Y E28 FOR M9T
2	09139-06030	SCREW, REAR (L:16)	6	
3	09161-06021	WASHER, REAR	6	

COLOR : M9S=Y9K(BROWN),Y4H(SILVER)

: M9T=Y7L(BLACK),24K(CHARCOAL)

: CN4=YC6(RED),17U(GRAY)

: CN5=1LF(BLUE),YD8(SILVER)

FIG.42

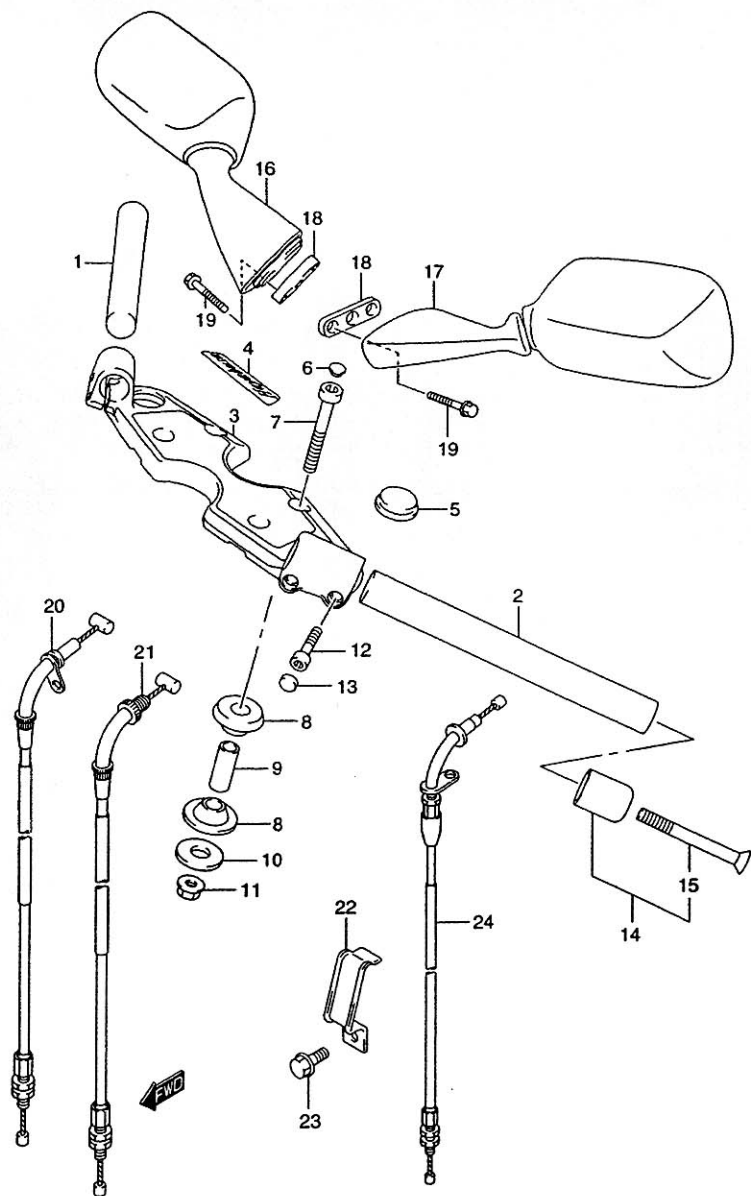


FIG.42 (H-5)

HANDLEBAR

REF.NO.	PART NO.	DESCRIPTION	Q'TY	REMARKS
1-1	56111-24F00	HANDLEBAR, RH	1	MODEL X
1-2	56111-24F01	HANDLEBAR, RH	1	MODEL Y
2-1	56151-24F00	HANDLEBAR, LH	1	MODEL X
2-2	56151-24F01	HANDLEBAR, LH	1	MODEL Y
3	56210-24F00	HOLDER, HANDLE	1	
4	68281-24F00	.EMBLEM	1	
5	56247-24F00	CUSHION, HANDE HOLDER	2	
6	56246-24F00	CAP, BOLT	4	
7	07130-10607	BOLT	4	
8	56240-01D00	CUSHION	8	
9	56243-01D00	SPACER	4	
10	09160-10094	WASHER	4	
11	08319-31107	NUT	4	
12-1	07130-06253	BOLT, CLAMP	4	MODEL X
12-2	09106-06090	BOLT, CLAMP	4	MODEL Y
13	09250-05009	CAP	4	
14	56200-08830	BALANCER SET, HANDLEBAR	2	
15	02122-06603	.SCREW	2	
16	56500-24F00	MIRROR ASSY, REAR VIEW RH	1	
17	56600-24F00	MIRROR ASSY, REAR VIEW LH	1	
18	94576-24F00	CUSHION	2	
19	01547-06303	BOLT	4	
20	58300-24F00	CABLE ASSY, THROTTLE NO.1	1	
21	58300-24F10	CABLE ASSY, THROTTLE NO.2	1	
22	58623-24F00	GUIDE, CABLE	1	
23	15211-02F00	BOLT	1	
24	58410-24F00	CABLE, STARTER	1	

FIG.43

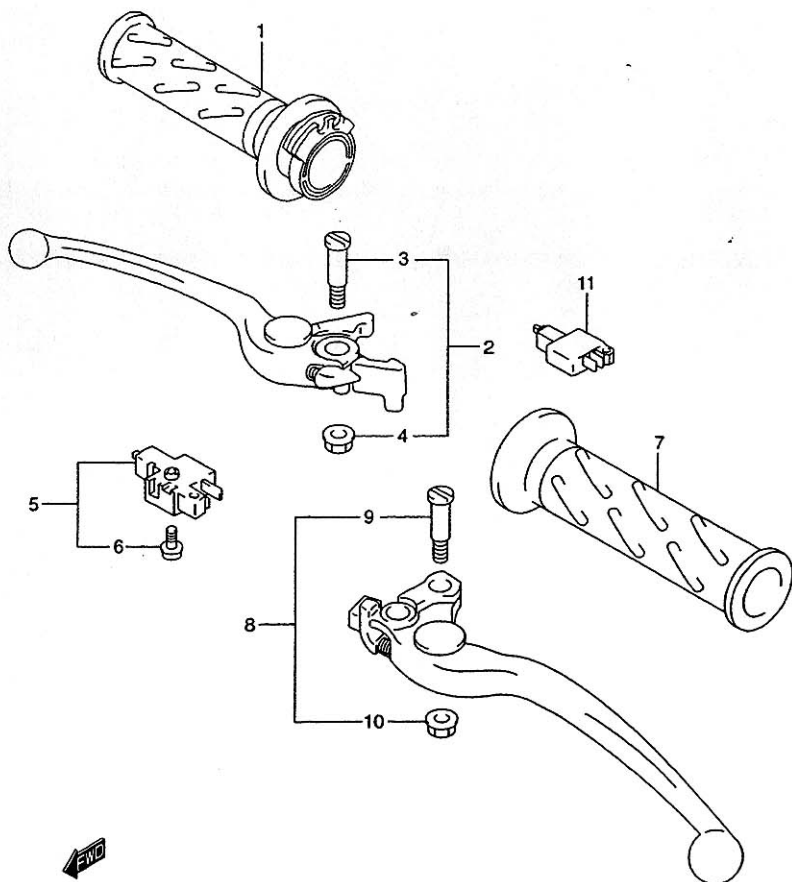


FIG.43 (H-6)

HANDLE LEVER

REF.NO.	PART NO.	DESCRIPTION	Q'TY	REMARKS
1	57110-46E01	GRIP, THROTTLE	1	
2	57300-33E01	LEVER ASSY, BRAKE	1	
3	57431-17C00	.BOLT, KNOCKER	1	
4	08316-10063	.NUT	1	
5	57460-17C00	SWITCH ASSY, STOP	1	
6	57465-17C00	.SCREW	1	
7	57211-22D01	GRIP, LH	1	
8	57500-24F00	LEVER ASSY, CLUTCH	1	
9	57431-17C00	.BOLT	1	
10	08316-10063	.NUT	1	
11	57560-02FA0	SWITCH ASSY, CLUTCH	1	

FIG.44

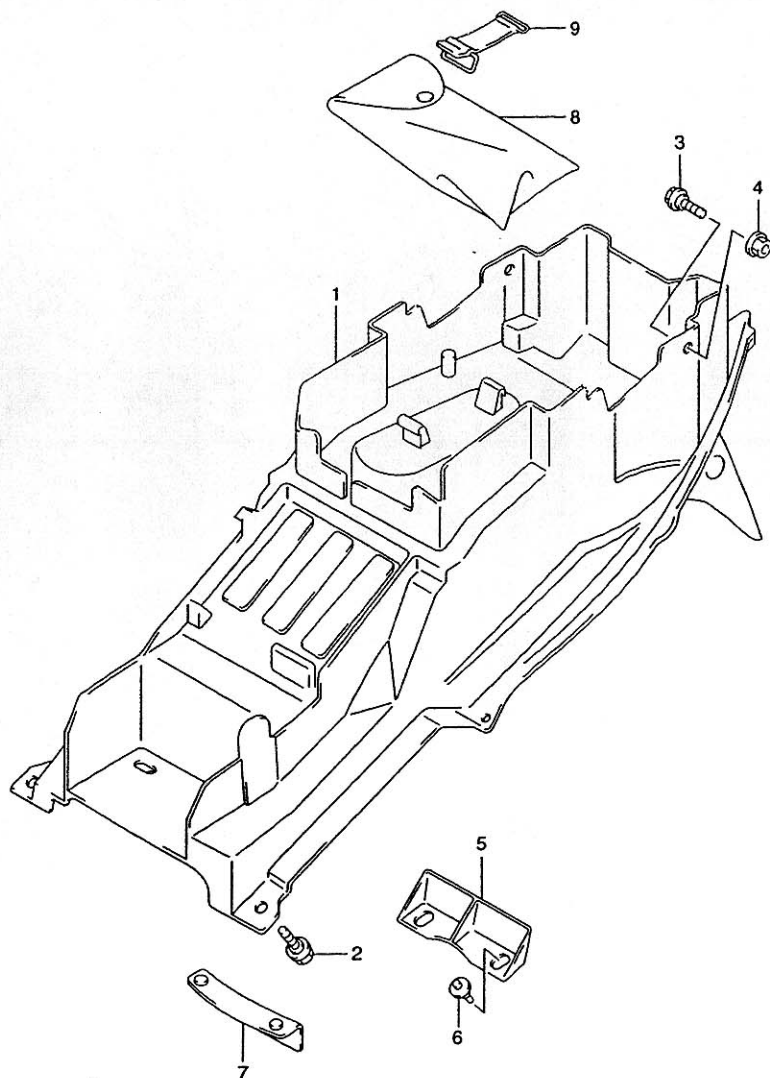


FIG.44 (H-7)

REAR FENDER

REF.NO.	PART NO.	DESCRIPTION	Q'TY	REMARKS
1	63111-24F20	FENDER, REAR	1	
2	09113-06001	BOLT, FRONT	2	
3	63161-24F00	BOLT, REAR	2	
4	08316-10063	NUT, REAR	2	
5	63411-24F00	MUDGUARD, REAR	1	
6	09409-07333	CLIP	2	
7	63421-24F00	MUDGUARD, REAR UPPER	1	
8	09800-21039	TOOL ASSY	1	
9	09462-00093	BAND, TOOL	1	

FIG.45

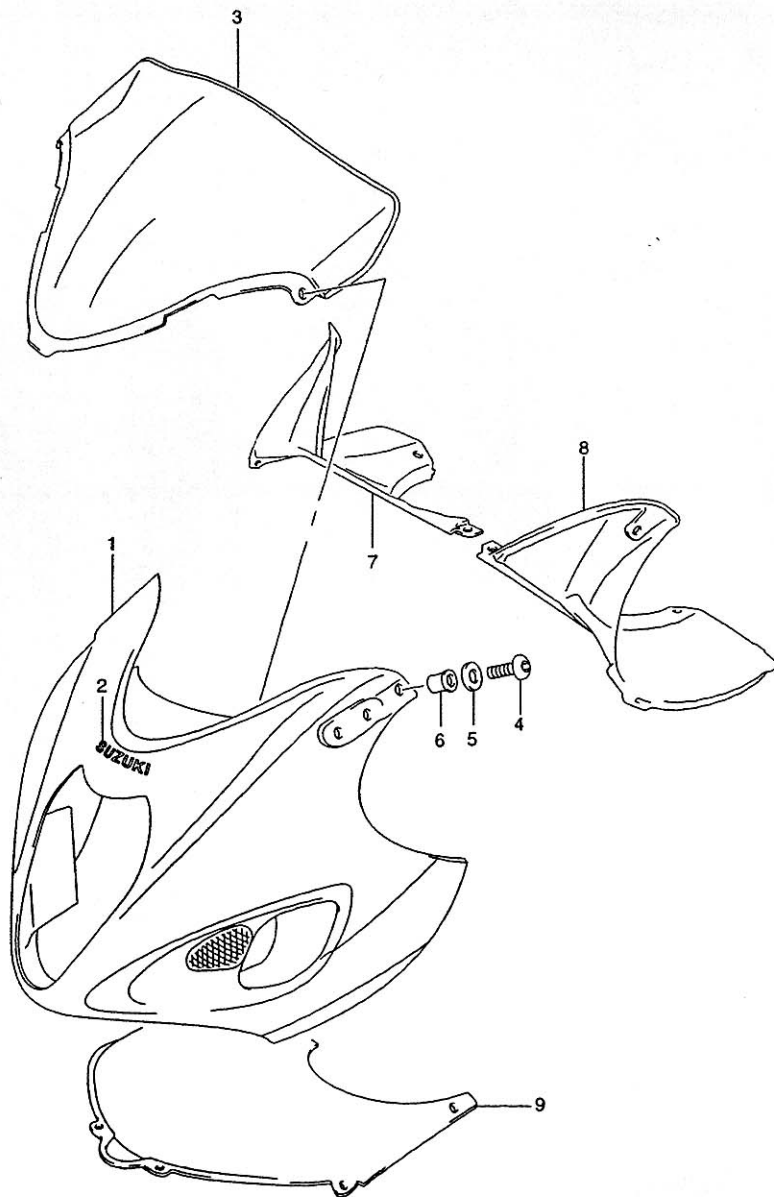


FIG.45 (H-8)

COWLING BODY

Q'TY

REF.NO.	PART NO.	DESCRIPTION	Q'TY	REMARKS
1-1	94401-24F00-M9S	COWLING ASSY, BODY	1	MODEL X
1-2	94401-24F00-M9T	COWLING ASSY, BODY	1	MODEL X
1-3	94401-24F00-CN4	COWLING ASSY, BODY	1	MODEL Y
1-4	94401-24F00-CN5	COWLING ASSY, BODY	1	MODEL Y
1-5	94401-24F00-M9T	COWLING ASSY, BODY	1	MODEL Y E28 FOR M9T
2-1	68641-19F00-29F	.EMBLEM (BROWN)	1	FOR M9S
2-2	68641-19F00-Y2D	.EMBLEM (SILVER)	1	FOR M9T,CN4,CN5
3	94611-24F00	WINDSCREEN	1	
4	09139-05025	SCREW	2	
5	08322-01053	WASHER	2	
6	09159-05019	NUT	2	
7	94641-24F00	PANEL, UPPER RH	1	
8	94651-24F00	PANEL, UPPER LH	1	
9	94419-24F00	COVER, BODY COWL	1	

COLOR : M9S=Y9K(BROWN),Y4H(SILVER)
 : M9T=Y7L(BLACK),24K(CHARCOAL)
 : CN4=YC6(RED),17U(GRAY)
 : CN5=1LF(BLUE),YD8(SILVER)

FIG.46

.a.

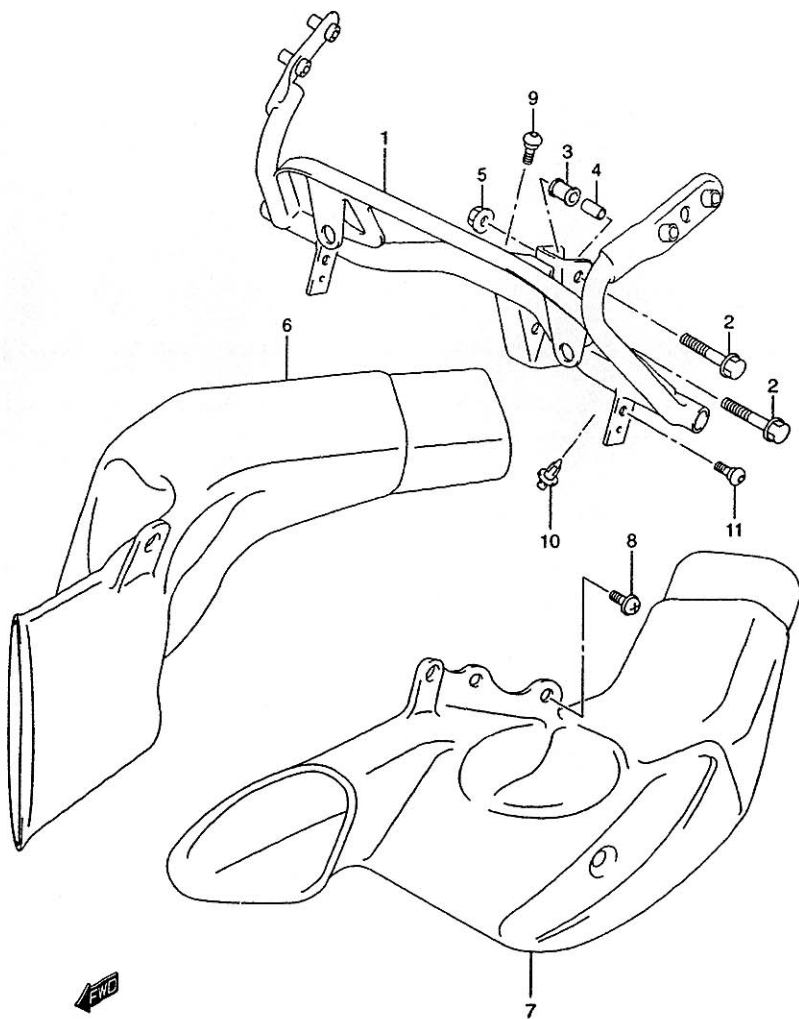


FIG.46 (H-9)

COWL BODY INSTALLATION PARTS

REF.NO.	PART NO.	DESCRIPTION	Q'TY	REMARKS
1	94510-24F00	BRACE, COWLING	1	
2	01550-08403	BOLT	2	
3	94541-41C00	CUSHION, BRACE	1	
4	09180-08166	SPACER	1	
5	08313-20083	NUT	1	
6	94421-24F00	PIPE, AIR INTAKE RH	1	
7	94431-24F00	PIPE, AIR INTAKE LH	1	
8-1	09136-05054	SCREW, INTAKE PIPE	2	MODEL X
8-2	09139-05054	SCREW, INTAKE PIPE	2	MODEL Y
9	09139-05055	SCREW, UPPER PANEL	1	
10	09409-06314-5PK	CLIP (BLACK)	6	
11	09139-05054	SCREW	6	

FIG.47

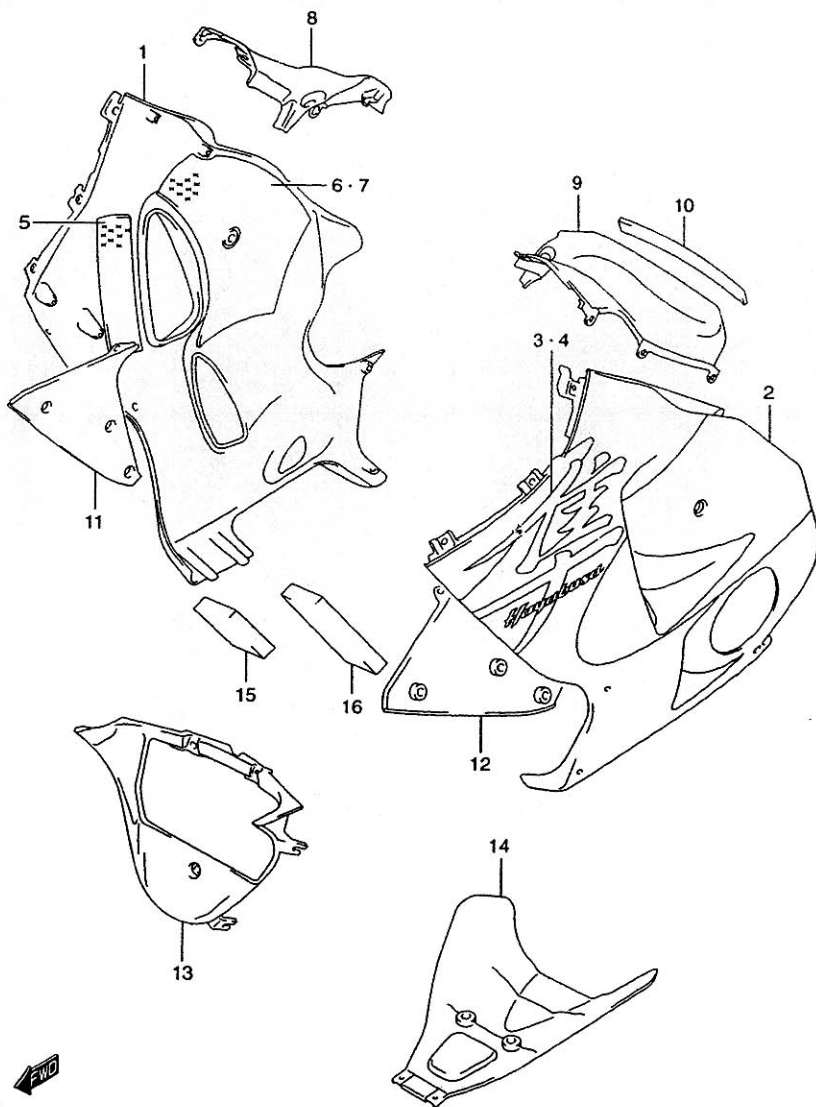


FIG.47 (H-10) UNDER COWLING (MODEL X)

REF.NO.	PART NO.	DESCRIPTION	Q'TY	REMARKS
1-1	94407-24F00-M9S	COWL ASSY, UNDER RH	1	
1-2	94407-24F00-M9T	COWL ASSY, UNDER RH	1	
2-1	94408-24F00-M9S	COWL ASSY, UNDER LH	1	
2-2	94408-24F00-M9T	COWL ASSY, UNDER LH	1	
3-1	68181-24F00-N1F	EMBLEM, RH	1	FOR M9S
3-2	68181-24F00-N1G	EMBLEM, RH	1	FOR M9T
4-1	68191-24F00-N3B	EMBLEM, LH	1	FOR M9S
4-2	68191-24F00-N1G	EMBLEM, LH	1	FOR M9T
5	94474-24F00	.CUSHION	2	
6	94475-24F00	.CUSHION, RH	1	
7	94485-24F00	.CUSHION, LH	1	
8	94621-24F00	PANEL, SIDE RH	1	
9	94631-24F00	PANEL, SIDE LH	1	
10	94622-24F00	MOLDING, SIDE PANEL	2	
11	94461-24F00	COWL, INNER RH	1	
12	94462-24F00	COWL, INNER LH	1	
13	94498-24F00	COWL, CENTER	1	
14-1	94660-24F00-Y4H	COWL, REAR (SILVER)	1	FOR M9S
14-2	94660-24F00-24K	COWL, REAR (CHARCOAL)	1	FOR M9T
15	94472-24F00	CUSHION, UNDER COWL RH	1	
16	94482-24F00	CUSHION, UNDER COWL LH	1	

COLOR : M9S=Y9K(BROWN),Y4H(SILVER)
 : M9T=Y7L(BLACK),24K(CHARCOAL)

REFER TO FIG.47A(H-11) FOR MODEL Y

FIG.47A

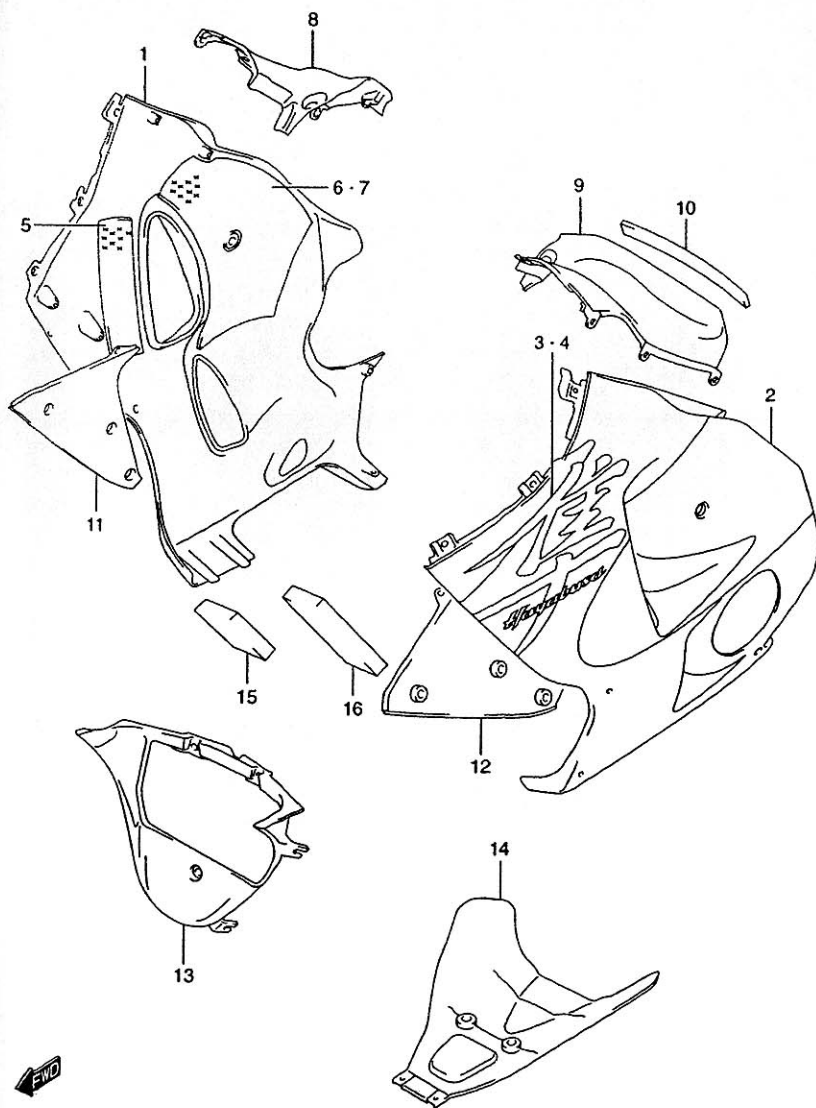


FIG.47A(H-11) UNDER COWLING (MODEL Y)

REF.NO.	PART NO.	DESCRIPTION	Q'TY	REMARKS
1-1	94407-24F01-CN4	COWL ASSY, UNDER LH	1	
1-2	94407-24F01-CN5	COWL ASSY, UNDER RH	1	
1-3	94407-24F01-M9T	COWL ASSY, UNDER RH	1	E28
2-1	94408-24F01-CN4	COWL ASSY, UNDER LH	1	
2-2	94408-24F01-CN5	COWL ASSY, UNDER LH	1	
2-3	94408-24F01-M9T	COWL ASSY, UNDER LH	1	E28
3-1	68181-24F00-CN9	.EMBLEM, RH	1	FOR CN4
3-2	68181-24F00-CP1	.EMBLEM, RH	1	FOR CN5
3-3	68181-24F00-N1G	.EMBLEM, RH	1	E28 FOR M9T
4-1	68191-24F00-CP2	.EMBLEM, LH	1	FOR CN4
4-2	68191-24F00-CP3	.EMBLEM, LH	1	FOR CN5
4-3	68191-24F00-N1G	.EMBLEM, LH	1	E28 FOR M9T
5	94474-24F01	.CUSHION	2	
6	94475-24F01	.CUSHION, RH	1	
7	94485-24F00	.CUSHION, LH	1	
8	94621-24F00	PANEL, SIDE RH	1	
9	94631-24F00	PANEL, SIDE LH	1	
10	94622-24F00	MOLDING, SIDE PANEL	2	
11	94461-24F00	COWL, INNER RH	1	
12	94462-24F00	COWL, INNER LH	1	
13	94498-24F00	COWL, CENTER	1	
14-1	94660-24F00-17U	COWL, REAR (GRAY)	1	FOR CN4
14-2	94660-24F00-YD8	COWL, REAR (SILVER)	1	FOR CN5
14-3	94660-24F00-24K	COWL, REAR (CHARCOAL)	1	E28 FOR M9T
15	94472-24F00	CUSHION, UNDER COWL RH	1	
16	94482-24F00	CUSHION, UNDER COWL LH	1	

COLOR : CN4=YC6(RED),1YU(GRAY)
 : CN5=1LF(BLUE),YD8(SILVER)
 : M9T=Y7L(BLACK),24K(CHARCOAL)

FIG.48

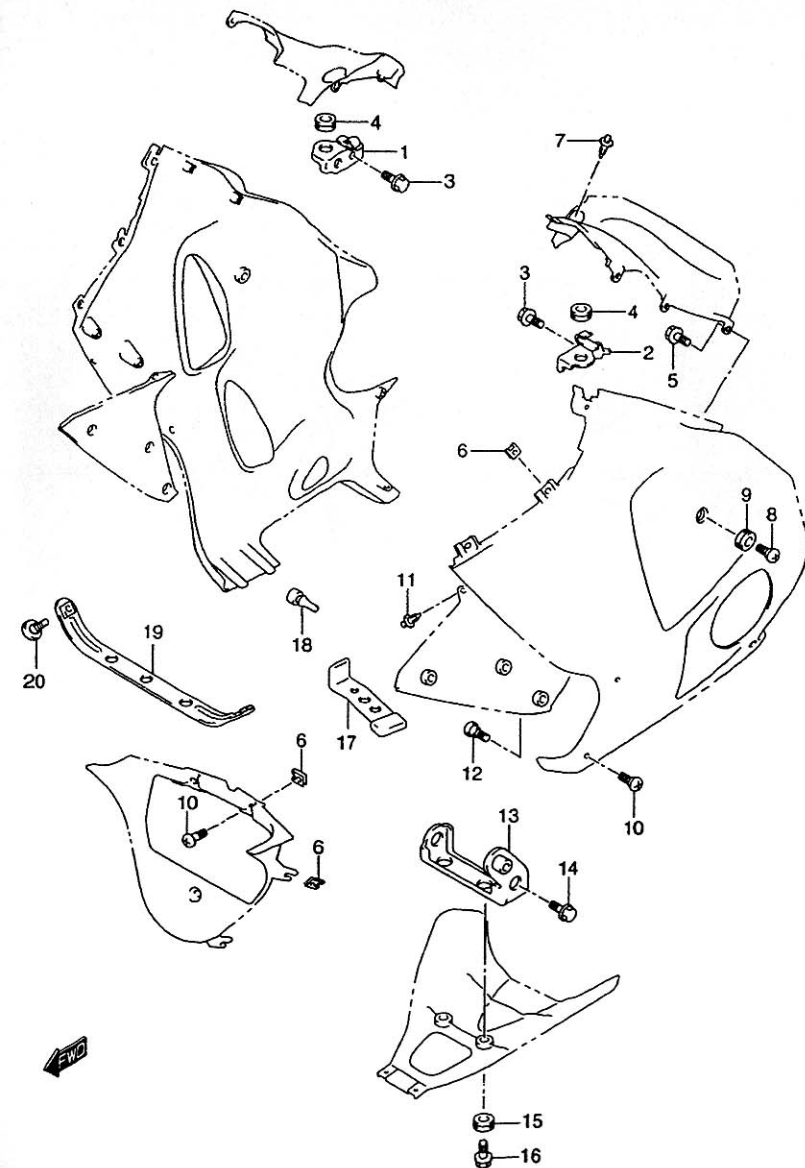


FIG.48 (H-12)

UNDER COWL INSTARATION PARTS

REF.NO.	PART NO.	DESCRIPTION	Q'TY	REMARKS
1	94520-24F00	BRACKET, PANEL RH	1	
2	94530-24F00	BRACKET, PANEL LH	1	
3	01550-06203	BOLT	2	
4	09320-08018	CUSHION	2	
5	03541-05083	SCREW	6	
6	94484-24F00	NUT	17	
7	09409-07332	CLIP, SIDE PANEL	2	
8	09139-06087	SCREW, UNDER COWL	4	
9	09320-09016	CUSHION	4	
10	09139-05054	SCREW, LOWER	10	
11	09409-06314-5PK	CLIP, INNER PANEL	2	
12	03541-05123	SCREW, INNER PANEL	6	
13	94540-24F00	BRACKET, REAR COWL	1	
14	01550-10203	BOLT	2	
15	09320-09016	CUSHION	2	
16	09139-06087	SCREW	2	
17	94550-24F00	BRACKET, UNDER COWL LH	1	
18	09321-05019	CUSHION, RH	1	
19	94561-24F00	PLATE, UNDER COWL	1	MODEL Y
20	09139-05054	SCREW	2	MODEL Y

FIG.49

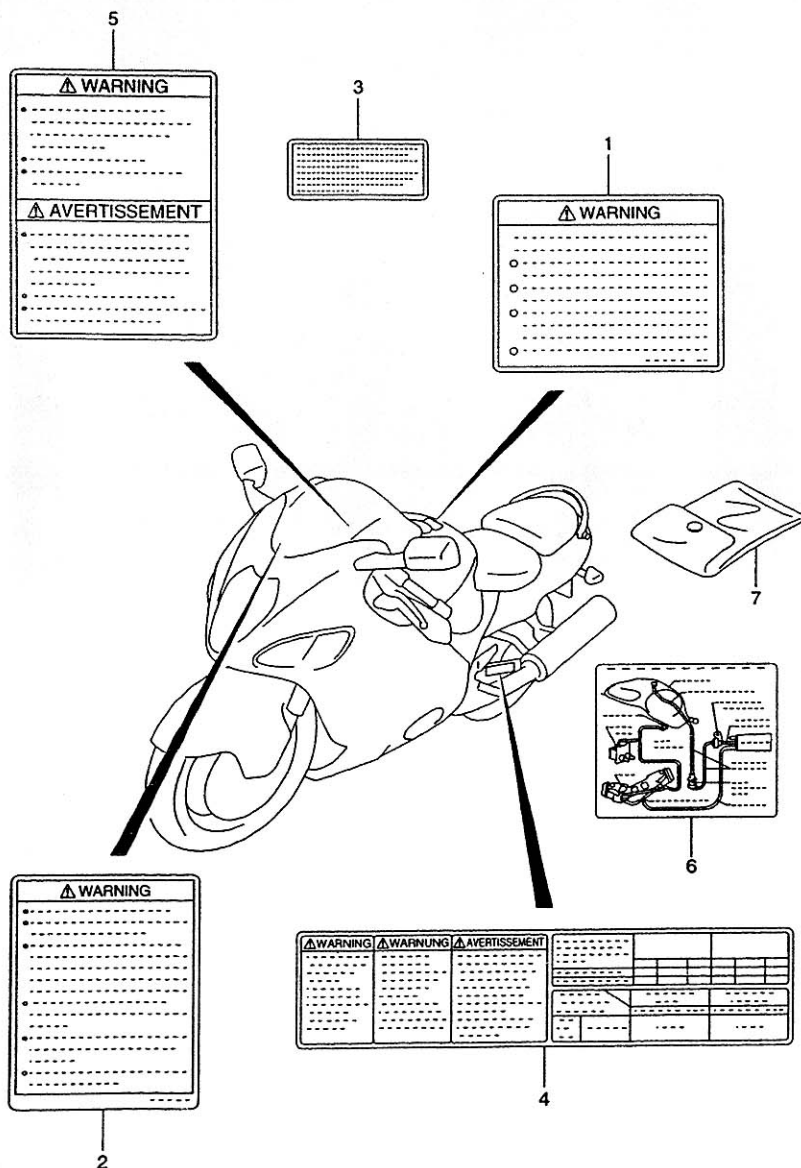


FIG.49 (H-13)

LABEL

REF.NO.	PART NO.	DESCRIPTION	Q'TY	REMARKS
1	68319-33E01	LABEL, WARNING SAFETY	1	
2	68922-14F00	LABEL, WARNING SCREEN	1	
3	68353-26E01	LABEL, MANUAL NOTICE	1	
4	68332-24F10	LABEL, TIRE INFORMATION	1	
5	68613-18E00	LABEL, STEERING	1	
6	68387-24F00	LABEL, ROUTING	1	E33
7	94980-42A00	BAG, MANUAL	1	
8-1	99011-24F50-03A	MANUAL, OWNER'S	1	MODEL X
8-2	99011-24F51-03A	MANUAL, OWNER'S	1	MODEL Y DRAWING NOT SHOWN

FIG.50

FIG.50 (H-14)

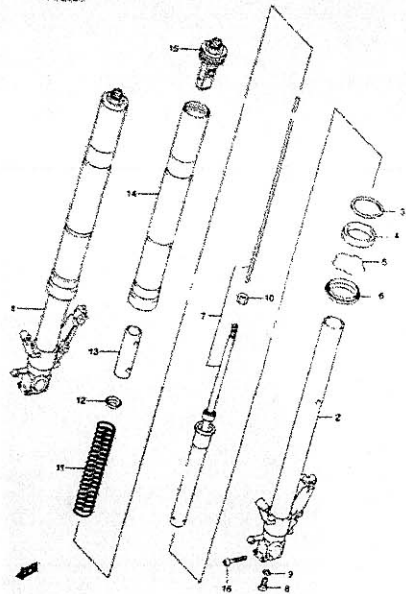
SEAT

Q'TY

REMARKS

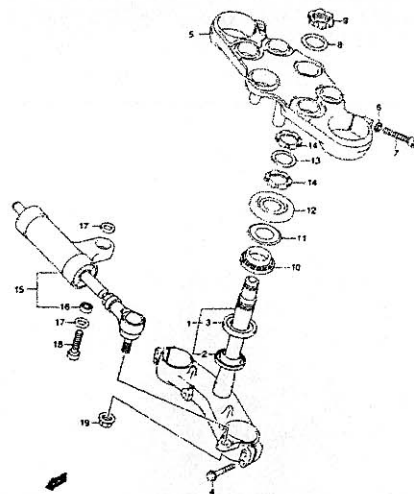
REF.NO.	PART NO.	DESCRIPTION	Q'TY	REMARKS
1-1	45100-24F00-W05	SEAT ASSY (BLACK)	1	MODEL X
1-2	45100-24F01-W05	SEAT ASSY (BLACK)	1	MODEL Y
2	45149-45330	.CUSHION	2	
3	09321-10011	.CUSHION	2	
4	45117-47D00	.CUSHION	1	
5	45115-24F00	.BRACKET, SEAT FRONT RH	1	
6	45116-24F00	.BRACKET, SEAT FRONT LH	1	
7	09160-06066	.WASHER	4	
8	45149-24F00	.CUSHION (10X20X10)	4	
9	09180-06310	.SPACER (6.5X10X10)	4	
10-1	09160-06066	.WASHER	4	MODEL X
10-2	45117-24F00	.WASHER, SEAT	2	MODEL Y
11	08316-10063	.NUT	4	
12	45300-24F00-W05	SEAT ASSY, PILLION (BLACK)	1	
13	45213-31300	.CUSHION	2	
14	45191-24F00	BOLT, SEAT FRONT (6X40)	2	
15	45220-20A01	BRACKET, SEAT SUPPORT	1	
16	02122-06303	SCREW	2	
17	95700-14810	LOCK ASSY, SEAT	1	
18	45289-11F00	PLATE, SEAT LOCK	1	
19	45280-24F00	CABLE, SEAT LOCK	1	
20	45288-14F00	GUIDE, CABLE	1	
21-1	45550-24F00-Y7L	BOX, SEAT TAIL (BLACK)	1	MODEL X FOR M9T
21-2	45550-24F00-Y9K	BOX, SEAT TAIL (BROWN)	1	MODEL X FOR M9S
21-3	45550-24F00-YC6	BOX, SEAT TAIL (RED)	1	MODEL Y E3 FOR CN4
21-4	45550-24F00-1LF	BOX, SEAT TAIL (BLUE)	1	MODEL Y E3 FOR CN5
21-5	45550-24F00-Y7L	BOX, SEAT TAIL (BLACK)	1	MODEL Y E28 FOR M9T
21-6	45550-24F00-1LF	BOX, SEAT TAIL (BLUE)	1	MODEL Y E28 FOR CN5
22	45213-31300	.CUSHION	2	
23	46211-24F00-35W	HANDLE, PILLION RIDER (GRAY)	1	
24	01550-08303	BOLT (8X30)	4	
25-1	46212-24F10	HOOK, HANDLE	2	MODEL X
25-2	46212-24F11	HOOK, HANDLE	2	MODEL Y
26	09250-05009	CAP	2	

FIG.51



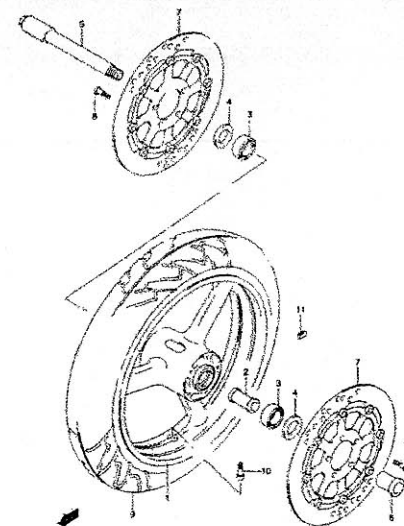
12

FIG.52



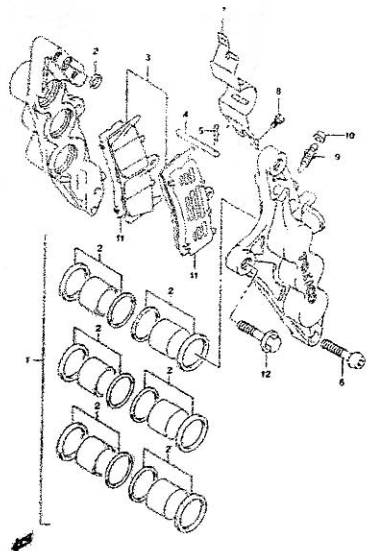
13

FIG.53



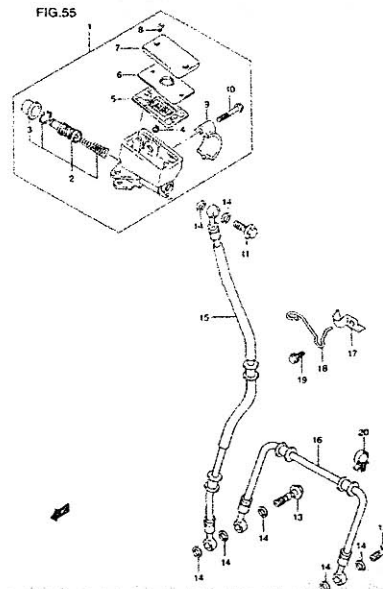
14

FIG.54



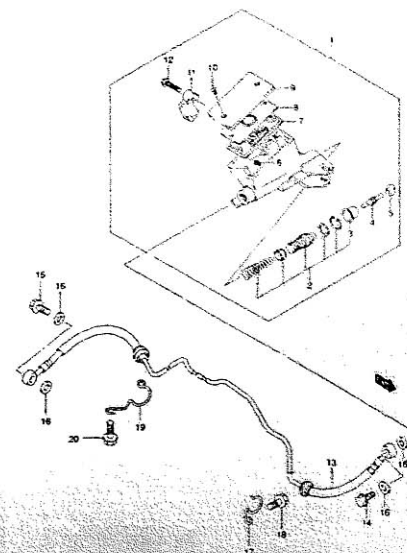
15

FIG.55



16

FIG.56



17

FIG.51

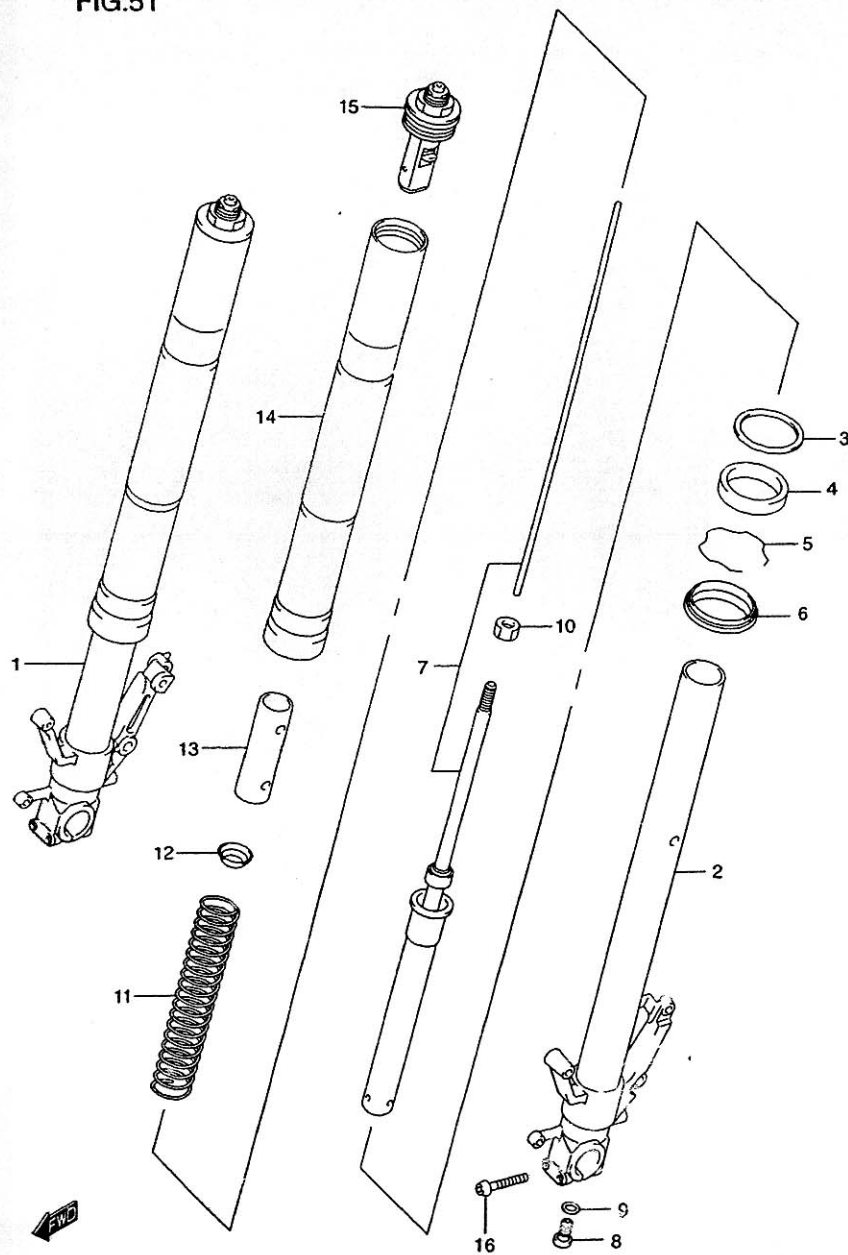


FIG.51 (1-2)

FRONT FORK DAMPER

Q'TY

REMARKS

REF.NO.	PART NO.	DESCRIPTION	Q'TY	REMARKS
	51103-24F00	DAMPER ASSY, FRONT FORK RH	1	
	51104-24F00	DAMPER ASSY, FRONT FORK LH	1	
1	51110-24F00	.TUBE, INNER RH	1	
2	51120-24F00	.TUBE, INNER LH	1	
3	51158-14200	.WASHER	2	
4	51153-02FA0	.SEAL, OIL	2	
5	51156-14200	.RING, STOPPER	2	
6	51173-02FA0	.SEAL, DUST	2	
7	51146-24F00	.CYLINDER	2	
8	51147-40C00	.BOLT	2	
9	51148-40300	.GASKET	2	
10	51129-24F00	.NUT	2	
11	51171-24F00	.SPRING, FRONT	2	
12	51158-24F00	.GUIDE, SPRING	2	
13	51176-24F00	.SPACER, SPRING	2	
14	51130-24F00	.TUBE, OUTER (GOLD)	2	
15	51351-24F00	.CAP, FRONT FORK	2	
16	51166-24F00	BOLT	4	

FIG.52

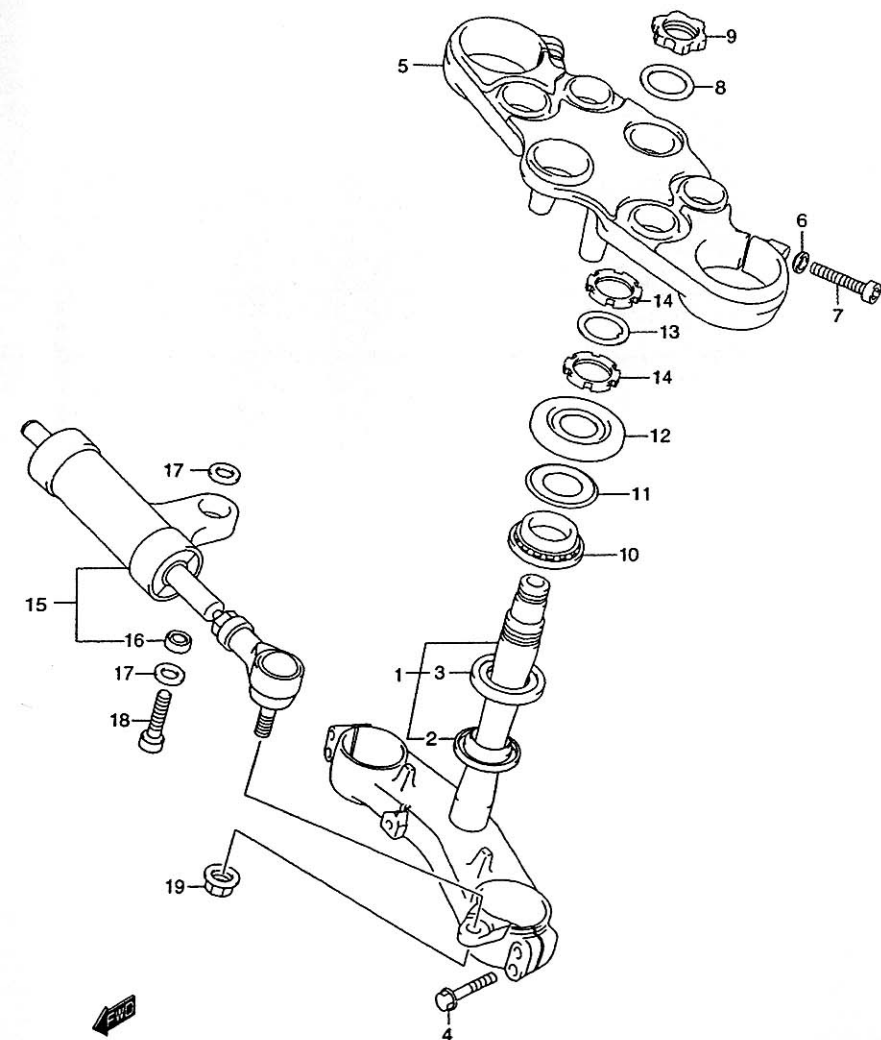


FIG.52 (1-3)

BRACKET - STEERING DAMPER

REF.NO.	PART NO.	DESCRIPTION	Q'TY	REMARKS
1	51410-24F00	BRACKET, LOWER	1	
2	51644-12C00	.SEAL, LOWER	1	
3	09267-30010	.BEARING (30X55X17)	1	
4	01550-08407	BOLT	4	
5	51311-24F00	BRACKET, UPPER	1	
6	09164-08015	WASHER	2	
7	07130-08357	BOLT	2	
8	51356-27C00	WASHER	1	
9	51353-24F00	NUT	1	
10	09267-30010	BEARING (30X55X17)	1	
11	51644-12C00	SEAL, DUST UPPER (30.1X56X4)	1	
12	51643-24F00	SEAL, STEERING (30.1X75X6)	1	
13	51641-33E00	WASHER, STEM	1	
14	51631-33E00	NUT, STEM	2	
15	51750-24F00	DAMPER ASSY, STEERING	1	
16	09269-08003	.BEARING (8X17.5X11)	1	
17	64339-14101	SEAL, DUST	2	
18	07130-08307	BOLT	1	
19	08319-31107	NUT	1	

FIG.53

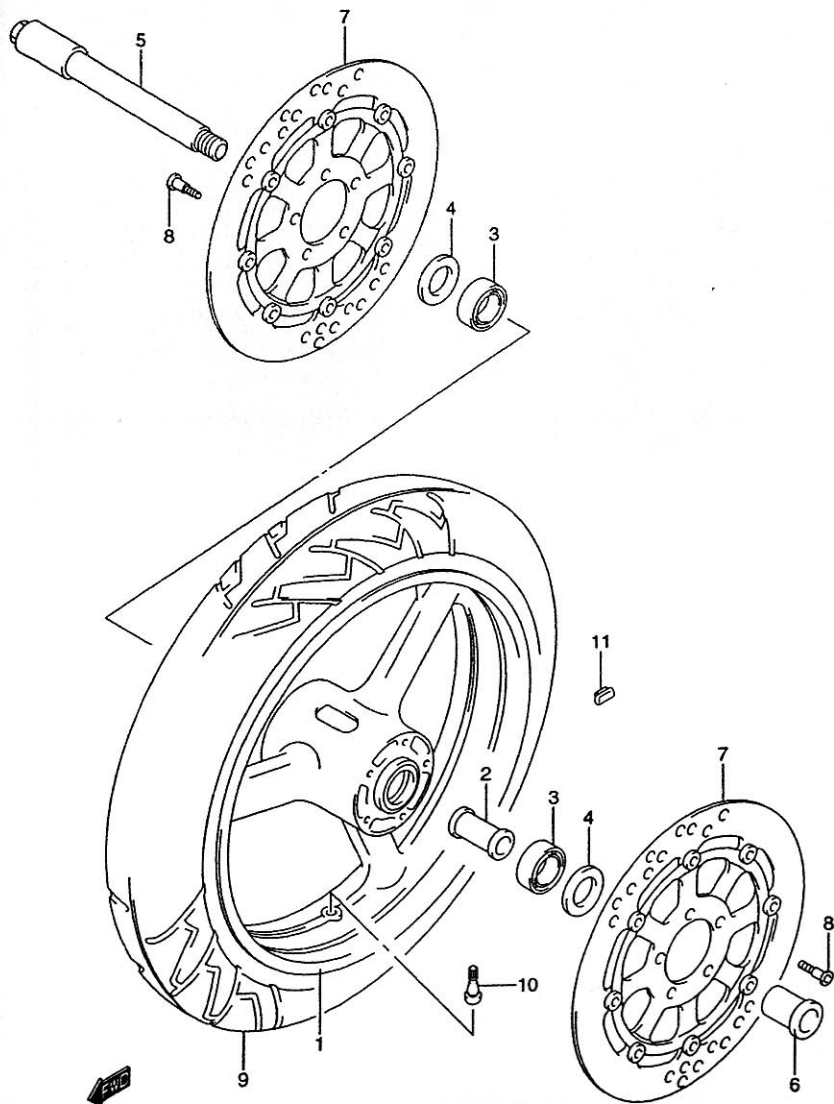


FIG.53 (1-4)

FRONT WHEEL

REF.NO.	PART NO.	DESCRIPTION	Q'TY	REMARKS
1	54111-33E10-35W	WHEEL, FRONT (17XMT3.50)(GRAY)	1	
2	54731-33E10	SPACER, HUB BEARING	1	
3	09262-25061	BEARING (25X52X15)	2	
4	09285-32004	SEAL (32X52X7)	2	
5	54711-33E00	AXLE, FRONT	1	
6	54712-33E00	NUT, AXLE	1	
7	59210-33E50	DISC, FRONT BRAKE (GOLD/BLACK)	2	
8-1	09106-08125	BOLT (8X33)	10	MODEL X
8-2	09106-08148	BOLT (8X33)	10	MODEL Y
9	55110-24F00	TIRE, FRONT 120/70 ZR17(58W),BRIDGESTONE	1	
10	43130-24A00	VALVE ASSY, WHEEL RIM (TR412)	1	
11-1	55411-00A00	BALANCER (10G)	0-3	
11-2	55412-00A01	BALANCER (20G)	0-3	

FIG.54

FIG.54 (1-5)

FRONT CALIPERS

Q'TY

REF.NO.	PART NO.	DESCRIPTION	Q'TY	REMARKS
	59100-33E10	CALIPER ASSY, FRONT RH	1	MODEL X
	59300-33E10	CALIPER ASSY, FRONT LH	1	MODEL X
	59100-33E11	CALIPER ASSY, FRONT RH	1	MODEL Y
	59300-33E11	CALIPER ASSY, FRONT LH	1	MODEL Y
1	59301-33860	.PISTON SET	2	
2	59300-33880	..SEAL SET, PISTON	2	
3	59301-33870	.PAD SET	2	
4	69141-46E01	.PIN	2	
5	69142-45000	.CLIP	2	
6-1	59145-33E00	.BOLT	8	MODEL X
6-2	59145-33E10	.BOLT	8	MODEL Y
7	59151-46E00	.COVER	2	
8	59153-22D00	.SCREW	4	
9	59121-18410	.BLEEDER	2	
10	55156-66310	.CAP	2	
11	59171-33E00	.SHIM	4	
12-1	09103-10296	BOLT (10X30)	4	MODEL X
12-2	09103-10320	BOLT (10X30)	4	MODEL Y

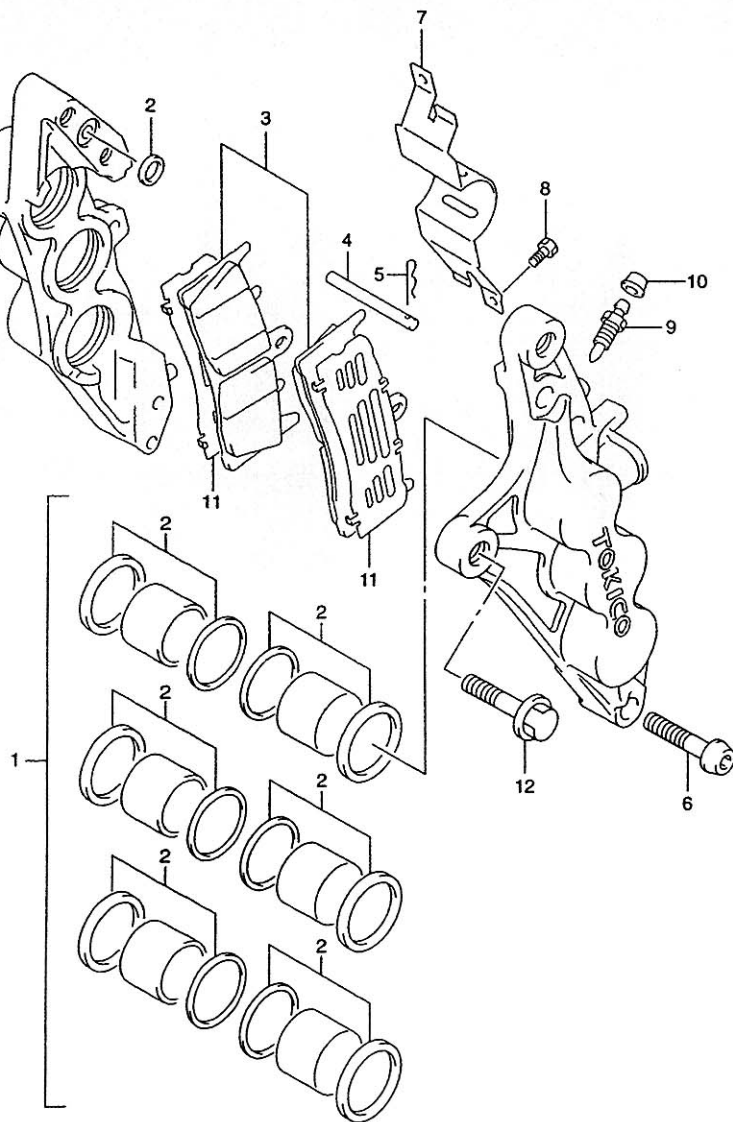


FIG.55

FIG.55 (1-6)

FRONT BRAKE HOSE

Q'TY

REMARKS

REF.NO.	PART NO.	DESCRIPTION	Q'TY	REMARKS
1	59600-24F00	CYLINDER ASSY, FRONT MASTER	1	
2	59600-45860	.PISTON/CUP SET	1	
3	59666-44300	.BOOT	1	
4	59664-48B00	.PROTECTOR	1	
5	59667-49460	.DIAPHRAGM	1	
6	59668-41C00	.PLATE	1	
7	59669-41C00	.CAP	1	
8	69689-49300	.SCREW	2	
9	59671-36500	.HOLDER	1	
10	59675-02FA0	.BOLT (6X22)	2	
11	09360-10042	BOLT, UPPER (10X1.25X22)	1	
12	09360-10042	BOLT, LOWER LH (10X1.25X22)	1	
13	09360-10044	BOLT, LOWER RH (10X1.25X36)	1	
14	09161-10009	WASHER (10X15X1.5)	7	
15-1	59480-24F00	HOSE, FRONT BRAKE NO.1	1	MODEL X
15-2	59480-24F01	HOSE, FRONT BRAKE NO.1	1	MODEL Y
16-1	59240-24F00	HOSE, FRONT BRAKE NO.2	1	MODEL X
16-2	59240-24F01	HOSE, FRONT BRAKE NO.2	1	MODEL Y
17	59266-38D00	CLAMP, BRAKE HOSE NO.1	1	
18	59268-33E01	GUIDE, BRAKE HOSE NO.1	1	
19	01550-06163	BOLT	1	
20	09403-14304	CLAMP, BRAKE HOSE NO.2	2	

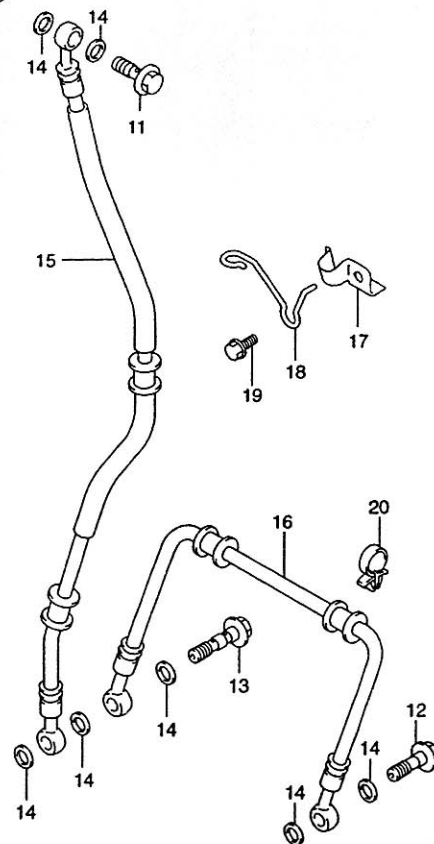


FIG.56

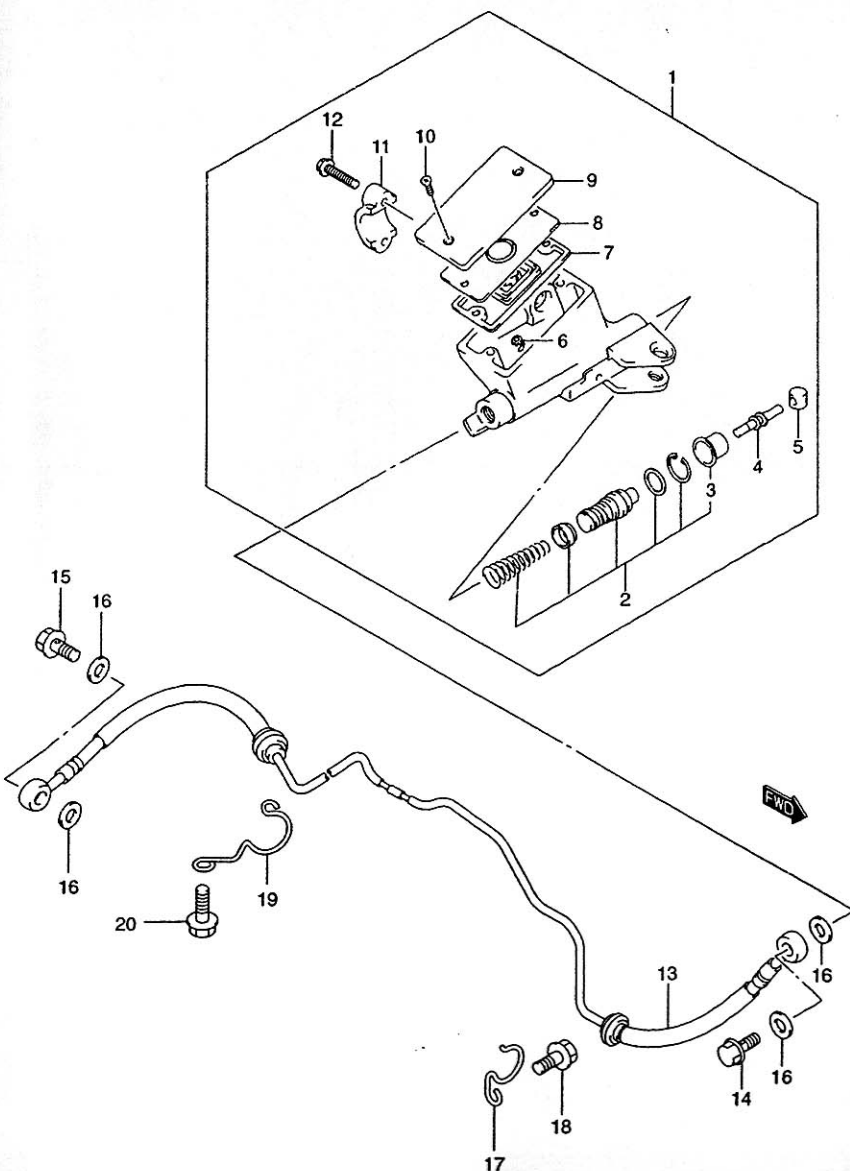


FIG.56 (1-7)

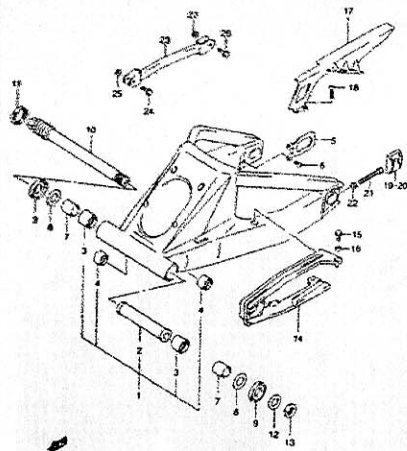
CLUTCH HOSE

Q'TY

REMARKS

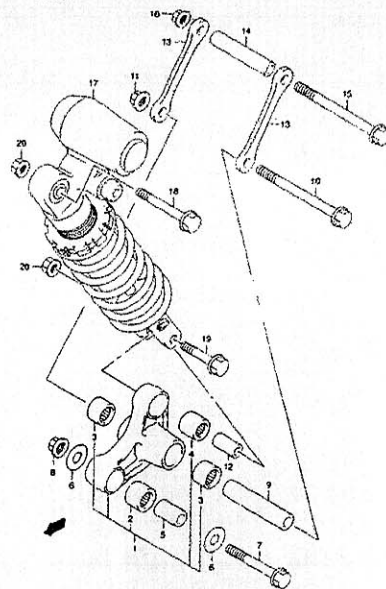
REF.NO.	PART NO.	DESCRIPTION	Q'TY	REMARKS
1	59800-24F00	CYLINDER ASSY, CLUTCH MASTER	1	
2	59800-08810	.PISTON/CUP SET	1	
3	59666-44300	..BOOT	1	
4	59871-38A00	.ROD, PUSH	1	
5	59892-08A00	.BUSH	1	
6	59664-48B00	.PROTECTOR	1	
7	59667-49460	.DIAPHRAGM	1	
8	59668-41C00	.PLATE	1	
9	59669-41C00	.CAP	1	
10	69689-49300	.SCREW	2	
11	59671-36500	.HOLDER	1	
12	59675-02FA0	.BOLT (6X22)	2	
13-1	59910-24F00	HOSE, CLUTCH	1	MODEL X
13-2	59910-24F01	HOSE, CLUTCH	1	MODEL Y
14	09360-10042	BOLT, UPPER (10X1.25X22)	1	
15	09360-10041	BOLT, LOWER (10X1.00X22)	1	
16	09161-10009	WASHER (10X15X1.5)	4	
17	59915-24F00	CLAMP, HOSE NO.1	1	
18	01550-06123	BOLT	1	
19	59921-24F00	CLAMP, HOSE NO.2	1	
20	01550-06163	BOLT	1	

FIG.57



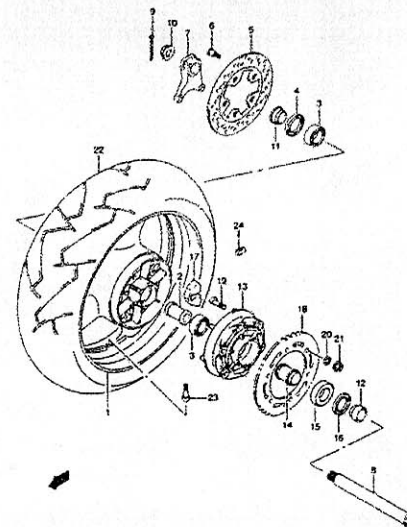
J2

FIG.58



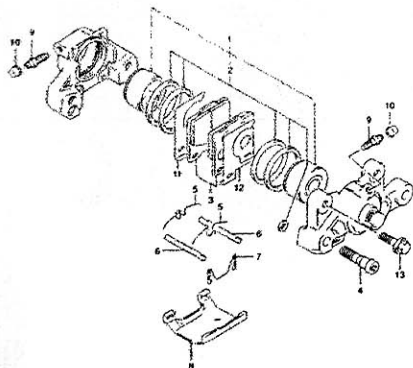
J3

FIG.59



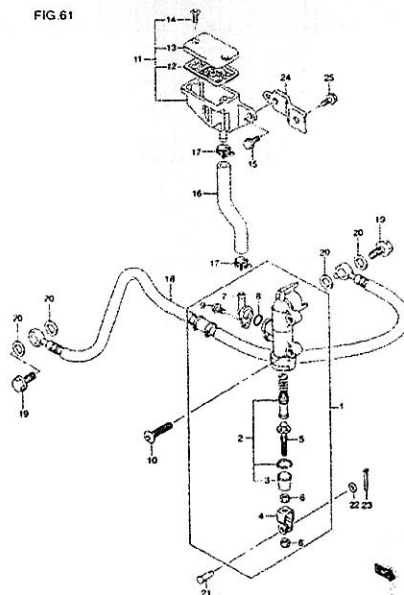
J4

FIG.60



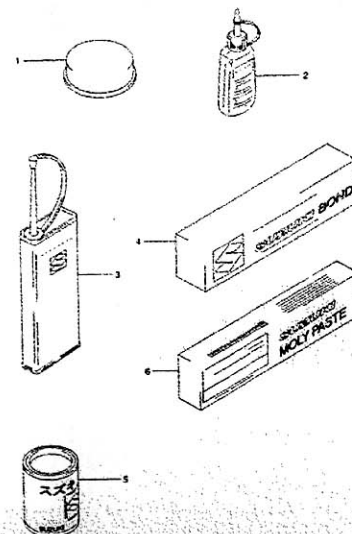
J5

FIG.61



J6

FIG.62



J7

FIG.57

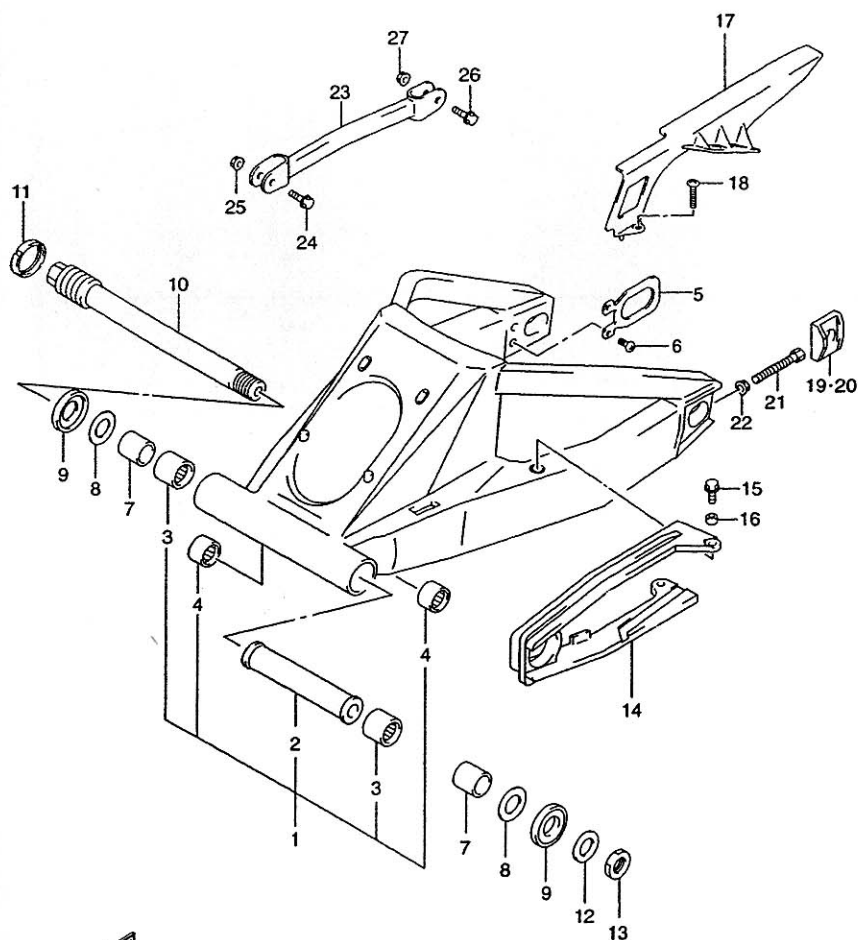


FIG.57 (J-2)

REAR SWINGING ARM

Q'TY

REMARKS

REF.NO.	PART NO.	DESCRIPTION	Q'TY	REMARKS
1	61000-24F00	SWINGING ARM ASSY, REAR	1	
2	61281-33E10	.SPACEER, CENTER	1	
3	09263-30040	.BEARING, PIVOT (30X40X25)	2	
4	09263-20071	.BEARING, ROD (20X27X23.5)	2	
5	61124-33E00	PLATE, BRACKET	2	
6	02142-06163	SCREW	2	
7	61251-17E10	SPACER, BEARING	2	
8	08211-25481	WASHER	2	
9	61262-17E10	SEAL, DUST	2	
10	61211-33E00	SHAFT, PIVOT	1	
11	61214-40C31	NUT, PIVOT SHAFT	1	
12	09160-25070	WASHER	1	
13	09159-25001	NUT	1	
14	61273-24F00	BUFFER, CHAIN TOUCH DEFENSE	1	
15	09116-06152	BOLT (6X20)	2	
16	09180-06306	SPACER (6.5X9X5)	2	
17	61311-33E01	CASE, CHAIN	1	
18	09139-06083	SCREW (6X16)	3	
19	61446-33E10	ADJUSTER, CHAIN RH	1	
20	61445-33E00	ADJUSTER, CHAIN LH	1	
21	09100-08287	BOLT (8X50)	2	
22	08316-10083	NUT	2	
23	64310-24F00	TORQUELINK, REAR	1	
24	09111-08085	BOLT, FRONT (8X35.5)	1	
25	08319-31087	NUT	1	
26	09103-10019	BOLT, REAR (10X37)	1	
27	08319-31107	NUT	1	

FIG.58

FIG.58 (J-3)

REAR CUSHION LEVER

Q'TY

REMARKS

REF.NO.	PART NO.	DESCRIPTION	Q'TY	REMARKS
1	62600-24810	LEVER SET, REAR CUSHION	1	
2	09263-20073	.BEARING, FRONT (20X27X30)	1	
3	09263-20071	.BEARING, CENTER (20X27X23.5)	2	
4	09263-17034	.BEARING, REAR (17X24X26)	1	
5	62684-12C00	SPACER, FRONT (12X20X32)	1	
6	08211-12301	WASHER	2	
7	62658-19F00	BOLT, FRONT (12X78)	1	
8	08319-31128	NUT	1	
9	62626-24F00	SPACER, CENTER (12X20X94)	1	
10	62621-33D00	BOLT, CENTER (12X124)	1	
11	08319-31128	NUT	1	
12	62684-40A10	SPACER, REAR (10X17X30)	1	
13	62641-24F00	ROD, REAR CUSHION	2	
14	62626-24F00	SPACER, ROD (12X20X94)	1	
15	62621-33D00	BOLT, ROD (12X124)	1	
16	08319-31128	NUT	1	
17	62100-24F00	ABSORBER ASSY, REAR SHOCK	1	
18	09103-10033	BOLT, UPPER (10X70)	1	
19	09103-10027	BOLT, LOWER (10X58)	1	
20	08319-31107	NUT	2	

FIG.59

FIG.59 (J-4)

REAR WHEEL

Q'TY

REMARKS

REF.NO.	PART NO.	DESCRIPTION	Q'TY	REMARKS
1	64111-33E10-35W	WHEEL, REAR (17XMT6.00)(GRAY)	1	
2	64731-33E10	SPACER, HUB BEARING	1	?
3	09262-32008	BEARING (32X58X13)	2	
4	09285-38001	SEAL, RH (38X58X7)	1	
5	69211-21E00	DISC, REAR BRAKE	1	
6-1	09106-08125	BOLT (8X33)	5	MODEL X
6-2	09106-08148	BOLT (8X33)	5	MODEL Y
7	69721-24F00	BRACKET, REAR CALIPER	1	
8	64711-33E10	AXLE, REAR	1	
9	04111-40408	PIN, COTTER	1	
10	09141-25001	NUT	1	
11	64741-33E00	SPACER, AXLE RH	1	
12	64751-24F00	SPACER, AXLE LH	1	
13	64611-33E02	DRUM, REAR SPROCKET	1	
14	64733-33E00	RETAINER, SPROCKET DRUM	1	
15	09262-32007	BEARING (32X65X17)	1	
16	09285-39001	SEAL (39X65X7)	1	
17	64651-31001	ABSORBER, HUB SHOCK	6	
18	64511-24F01	SPROCKET, REAR (NT:40-530)	1	
19	09119-10059	BOLT (10X38)	6	
20	08322-01107	WASHER	6	
21	08319-31107	NUT	6	
22-1	65110-24F00	TIRE, REAR, 190/50 ZR17 (73W) (BRIDGESTONE)	1	MODEL X
22-2	65110-24F10	TIRE, REAR, 190/50 ZR17 (73W) (BRIDGESTONE)	1	MODEL Y
23	43130-24A00	VALVE ASSY, WHEEL RIM (TR412)	1	
24-1	55411-00A00	BALANCER (10G)	0-3	
24-2	55412-00A01	BALANCER (20G)	0-3	

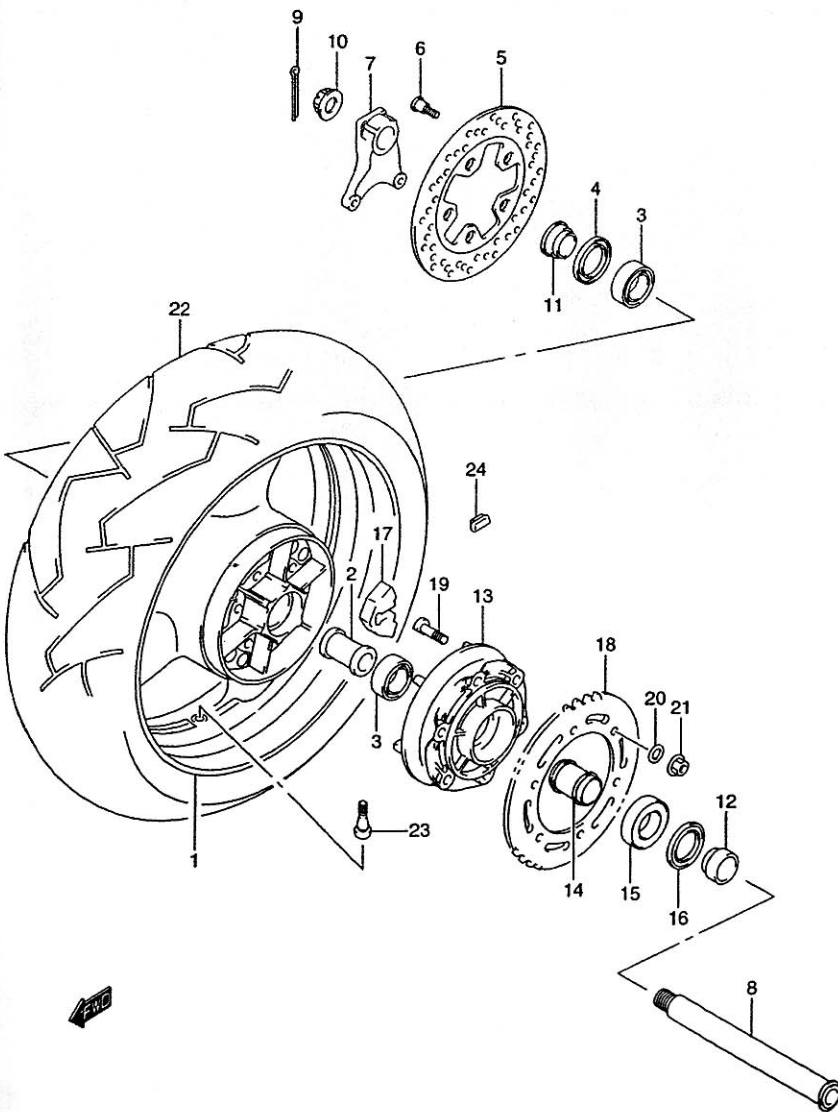


FIG.60

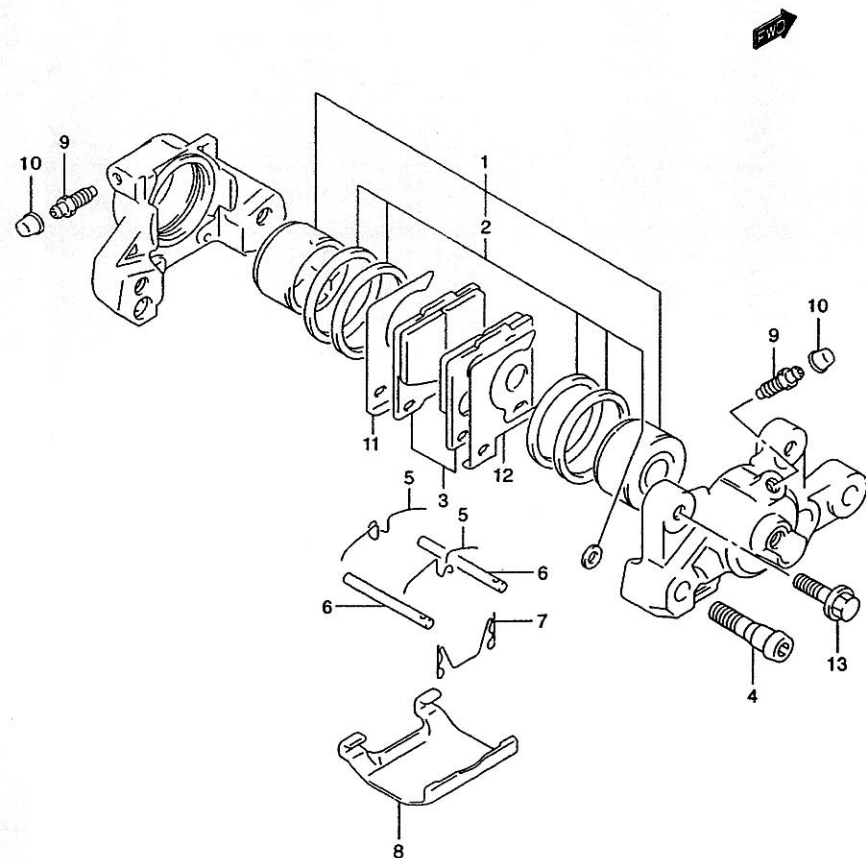


FIG.60 (J-5)

REAR CALIPER

Q'TY

REF.NO.

PART NO.

DESCRIPTION

REMARKS

	69100-05CE0	CALIPER ASSY, REAR	1	
1	69100-05850	.PISTON SET	1	
2	69100-32820	..SEAL SET, PISTON	1	
3	69101-05820	.PAD SET	1	
4	59145-05C50	.BOLT	2	
5	59143-16700	.SPRING	2	
6	69141-46E01	.PIN	2	
7	69142-46E01	.CLIP	1	
8	59151-16701	.COVER	1	
9	59121-18410	.BLEEDER	2	
10	55156-66310	.CAP	2	
11	59371-20C00	.SHIM, INNER	1	
12	59381-20C00	.SHIM, OUTER	1	
13	01550-08303	BOLT	2	

FIG.61

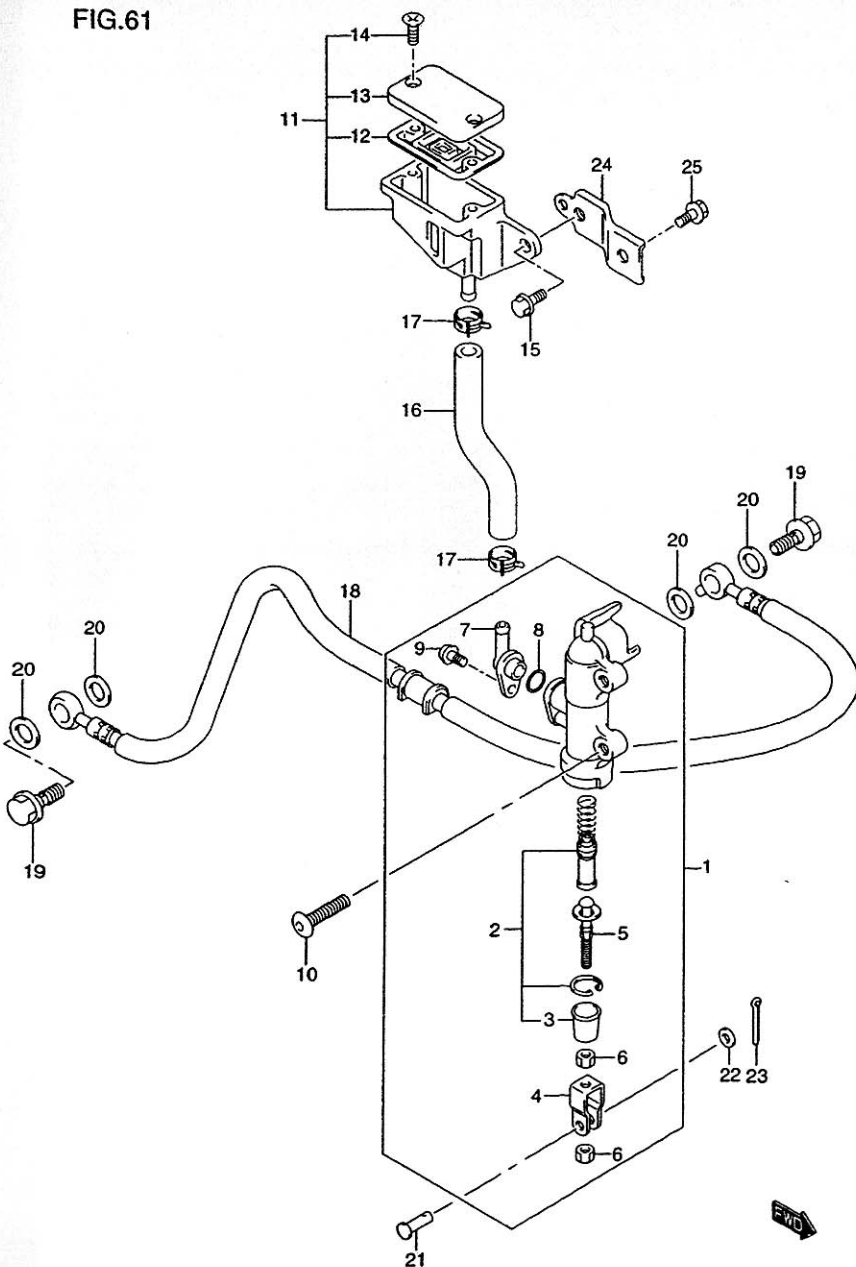


FIG.61 (J-6)

REAR MASTER CYLINDER

REF.NO.	PART NO.	DESCRIPTION	Q'TY	REMARKS
1	69600-33C00	CYLINDER ASSY, REAR MASTER	1	
2	69600-04820	.PISTON / CAP SET	1	
3	69691-00A00	..BOOT	1	
4	69692-27A30	.YOKE	1	
5	69670-48B00	.ROD, PUSH	1	
6	69693-05A00	.NUT	2	
7	69672-05A00	.CONNECTOR	1	
8	69686-34200	.O RING	1	
9	02112-74123	.SCREW	1	
10	09139-06028	BOLT (6X20)	2	
11	69740-01D02	TANK ASSY, REAR RESERVOIR	1	
12	59667-04700	.DIAPHRAGM	1	
13	59669-05D00	.CAP	1	
14	69689-04A00	.SCREW	2	
15	01550-06123	BOLT	1	
16	69731-24F00	HOSE, RESERVOIR TANK	1	
17	09401-13417	CLAMP	2	
18-1	69480-24F00	HOSE, REAR BRAKE	1	MODEL X
18-2	69480-24F01	HOSE, REAR BRAKE	1	MODEL Y
19	09360-10041	BOLT (10X1.00X22)	2	
20	09161-10009	WASHER (10X15X1.5)	4	
21	09200-06037	PIN	1	
22	08322-01063	WASHER	1	
23	04111-20158	PIN, COTTER	1	
24	69750-24F00	BRACKET, RESERVOIR TANK	1	
25	01550-06123	BOLT	1	

FIG.62

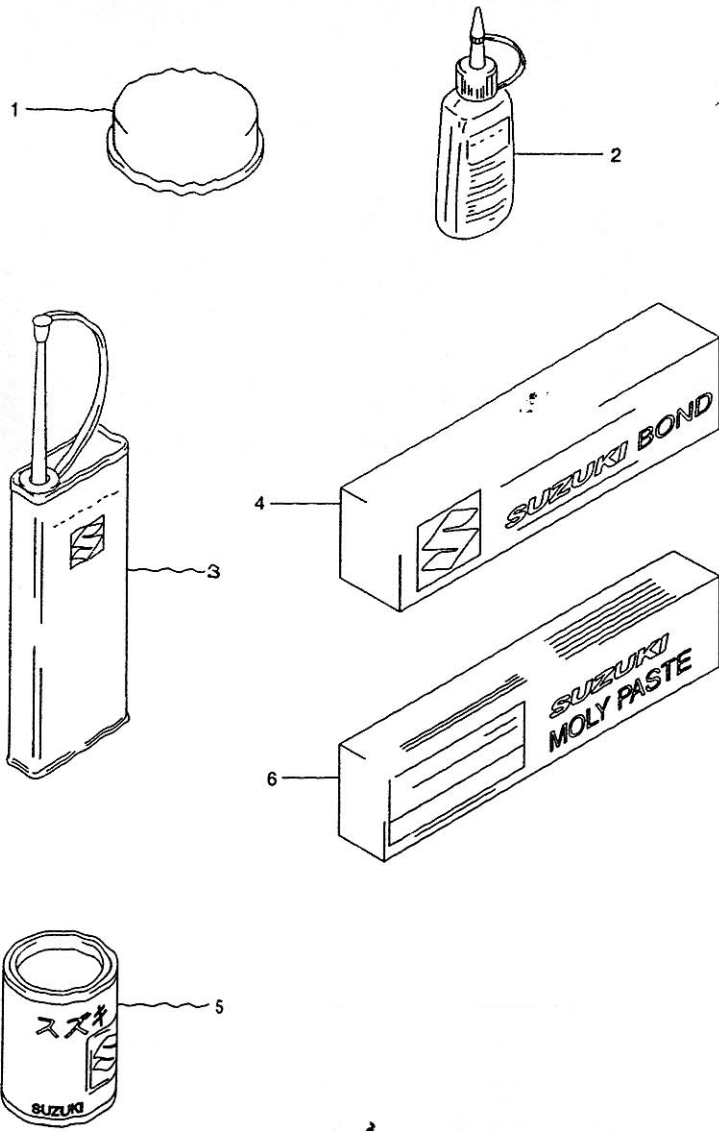


FIG.62 (J-7)

OPTIONAL

REF.NO.	PART NO.	DESCRIPTION	Q'TY	REMARKS
1	99000-25110	SUZUKI PBC GREASE	1	20G
2-1	99104-32020	THREAD LOCK SUPER (1361A)	1	50G
2-2	99104-32030	THREAD LOCK SUPER (1363A)	1	50G
2-3	99000-32050	THREAD LOCK SUPER (1342)	1	50G
2-4	99000-32100	THREAD LOCK SUPER (1305)	1	50G
2-5	99000-32130	THREAD LOCK SUPER (1360)	1	50G
3	99000-32040	THREAD LOCK CEMENT	1	200G
4-1	99000-31140	SUZUKI BOND (1207B) BLACK	1	100G
4-2	99000-31110	SUZUKI BOND (1215)	1	100G
5	99000-25030	SUZUKI SUPER GREASE	1	150G
6	99000-25140	SUZUKI MOLY PASTE	1	50G

PART NO.	ADDRESS NO.	PART NO.	ADDRESS NO.	PART NO.	ADDRESS NO.
10000		11390-34E10	B-6	12600-24840	C-4
		11393-33E01	B-5	12611-24F00	C-4
		11400-24871	B-2	12612-24F00	C-4
		11400-24873	B-2	12650-24F00-0F0	C-5
		11482-24F00	B-8	12654-24F00-0F0	C-5
11100-24F00	B-3	11483-24F00	B-9	12666-24F00	C-5
11115-14D71	B-3	11485-24F00	B-9	12681-24D00	C-5
11131-33E00	B-3	11489-24F01	C-2	12686-24F00	C-5
11141-24F00	B-3	11491-24F00	B-8	12710-24F00	C-6
11161-33E00	B-3	11491-24F01	B-8	12720-24F00	C-6
11171-24F00	B-2	11492-24F00	B-8	12731-24F00	C-3
11173-24F00	B-2	11511-24F00	C-2	12760-24F00	C-8
11178-33E00	B-2	11532-46E00	B-6	12771-24F00	C-8
11191-13E00	B-3	11611-24F00	B-7	12773-24F00	C-8
11210-24F00	B-4	11971-33210	B-8	12782-24F00	C-8
11241-24F00	B-4	12000-24820	C-3	12800-41810	C-7
11280-24F00	B-4	12111-24F11-0F0	C-3	12811-24F01	C-8
11282-24F00	B-4	12140-24F00	C-3	12812-26802	C-8
11283-24F00	B-4	12140-24F10	C-3	12830-24F01	C-8
11301-24841	B-5	12151-05200	C-4	12834-33E00	C-8
11301-24843	B-5	12151-09204	C-4	12837-24A10	C-8
11301-24844	B-5	12151-24F10	C-3	12837-33E00	C-8
11318-24F00	B-9	12160-24F01	C-3	12891-02F00	C-6
11318-24F01	B-9	12160-24F02	C-3	12892-41C00-230	C-6
11319-33E50	B-5	12163-24F00	C-3	12892-41C00-235	C-6
11323-24F00	B-5	12164-46E01-0A0	C-3	12892-41C00-240	C-6
11328-24F00	B-5	12164-46E01-0B0	C-3	12892-41C00-245	C-6
11330-02F01	B-9	12164-46E01-0C0	C-3	12892-41C00-250	C-6
11330-24F01	B-9	12164-46E01-0D0	C-3	12892-41C00-255	C-6
11332-24F00	B-9	12228-24F00-0A0	B-6	12892-41C00-260	C-6
11334-24F00	B-9		C-3	12892-41C00-265	C-6
11340-24F00	B-8	12228-24F00-0B0	B-6	12892-41C00-270	C-6
11340-24F01	B-8		C-3	12892-41C00-275	C-6
11351-24F00	B-9	12228-24F00-0C0	B-6	12892-41C00-280	C-6
11361-24F00	B-9		C-3	12892-41C00-285	C-6
11361-24F10	B-9	12228-24F00-0D0	B-6	12892-41C00-290	C-6
11362-24F00	B-9		C-3	12892-41C00-295	C-6
11371-24F00	B-8	12228-24F00-0E0	B-6	12892-41C00-300	C-6
11372-24F00	B-8		C-3	12892-41C00-305	C-7
11373-24F00	B-8	12228-24F00-0F0	B-6	12892-41C00-310	C-7
11380-24F01	B-8		C-3	12892-41C00-315	C-7
11382-24F00	B-8	12229-24F00-0A0	C-3	12892-41C00-320	C-7
11383-24F00	B-9	12229-24F00-0B0	C-3	12892-41C00-325	C-7
11390-24F00	B-9	12229-24F00-0C0	C-3	12892-41C00-330	C-7
11390-34E00	B-6	12229-24F00-0D0	C-3	12892-41C00-335	C-7

PART NO.	ADDRESS NO.	PART NO.	ADDRESS NO.	PART NO.	ADDRESS NO.
12892-41C00-340	C-7	13611-24F10	D-4	15143-24F00	D-4
12892-41C00-345	C-7	13613-24F00	D-3	15144-24F00	D-4
12892-41C00-350	C-7	13615-24F00	D-2	15145-24F00	D-4
12911-24F00	C-6	13615-24F10	D-3	15146-24F00	D-4
12912-24F00	C-6	13619-24F00	D-3	15147-24F00	D-4
12920-24F00	C-6	13650-51610	B-3	15148-24F00	D-4
12931-02F10	C-6	13650-61800	D-7	15151-24F00	D-4
12932-24F00	C-6	13672-24F00	D-2	15153-24F00	D-4
12933-38400	C-6	13685-36E50	D-3	15154-24F00	D-4
13111-24F00	B-3	13692-24F10	D-3	15155-24F00	D-4
13170-24F00	B-3	13693-24F00	D-3	15156-24F00	D-4
13270-24F00	D-3	13697-24F00	D-3	15157-24F00	D-4
13271-24F00	D-3	13697-24F10	D-3	15158-24F00	D-4
13273-24F00	D-3	13697-24F20	D-3	15159-24F00	D-4
13279-24F00	D-3	13697-24F30	D-3	15161-24F00	D-4
13401-24F00	D-2	13697-24F40	D-3	15162-24F00	D-4
13401-24F10	D-2	13698-24F00	D-3	15163-24F00	D-4
13402-24F00	D-2	13698-24F10	D-3	15164-24F00	D-4
13402-24F10	D-2	13698-24F20	D-3	15165-24F00	D-4
13403-24F00	D-2	13698-24F30	D-3	15170-24F00	D-4
13403-24F10	D-2	13700-24F00	D-6	15180-24F00	D-4
13404-24F00	D-2	13700-24F01	D-6	15211-02F00	H-5
13404-24F10	D-2	13715-02F00	D-6	15211-24F00	D-5
13432-24F00	D-3	13736-24F00	D-6	15212-24F00	D-5
13432-24F10	D-3	13780-24F00	D-6	15310-24F00	D-5
13471-24F00	D-2	13826-33E50	D-6	15410-24F00	D-4
13471-24F10	D-2	13831-21F00	D-6	15610-24F00	D-4
13471-24F20	D-2	13850-24F00	D-6	15620-02F00	D-7
13471-24F30	D-3	13850-24F01	D-6	15710-24F00	D-2
13474-24F00	D-2	13859-41B10	D-6	15721-24F00	D-2
13508-24F00	D-3	13872-00110	D-6		D-4
13543-24F00	D-2	13881-24F00	D-6	15722-24F00	D-2
13543-24F10	D-2	13881-33E50	D-6	15801-24F00	D-5
13543-24F20	D-2	13895-24F00	D-6	15801-24F10	D-5
13543-24F30	D-3	14100-24F10	D-8	16321-33E10	C-2
13565-24F00	D-3	14181-22D01	D-8	16331-33E00	C-2
13575-24F00	D-3	14181-33E00	D-8	16400-24F00	C-2
13580-24F00	D-3	14240-24F00	D-8	16440-24F00	C-2
13582-24F00	D-3	14310-24F00-H01	D-8	16460-24F01	D-10
13601-24F00	D-3	14340-24F00-H01	D-8	16470-24F02	D-10
13602-24F00	D-2	14771-24F00	D-8	16491-24F00	C-2
13602-24F10	D-3	15100-24F01	D-4	16510-34E00	B-7
13605-24F00	D-2	15130-24F10	D-4	16520-24F00	C-2
13607-24F00	D-2	15141-24F00	D-4	16591-06B00	B-6
13611-24F00	D-2	15142-24F00	D-4	16600-24F01	D-10

PART NO.	ADDRESS NO.	PART NO.	ADDRESS NO.	PART NO.	ADDRESS NO.
16640-24F00	D-10	20000		25312-12C00	E-5
16650-24F00	D-10			25350-12C00	E-5
16654-27E00	D-10			25350-24F00	E-5
17210-26E00	G-10			25355-24F00	E-5
17400-24F00	D-9			25381-13E10	E-5
17418-33400	D-9	21200-24830	E-2	25411-24F00	E-5
17435-33400	D-9	21410-24F00	E-2	25411-38B01	E-5
17470-46A01	D-9	21413-24F00	E-2	25510-24F00	E-5
17491-17E01	D-9	21441-24F00	E-2	25512-13E11	E-5
17511-24F00	D-9	21441-24F10	E-2	25520-24F00	E-5
17661-24F00	D-12	21441-24F20	E-2	25520-24F10	E-5
17670-50F00	D-12	21451-24F00	E-2	25525-03F00	E-5
17680-33E00	D-12	21451-24F10	E-2	25526-47000	E-5
17710-24F00	D-11	21462-24F00	E-2	25600-24F00	E-5
17730-12C20	D-11	21481-02F10	E-2	25617-03F00	E-5
17750-24F00	D-11	21482-02F10	E-2	25652-16500	E-5
17800-24F00	D-11	21610-02F12	E-2	25671-01000	E-5
17851-24F00	D-12	23110-24F00	E-2	27510-21A31	E-4
17852-24F00	D-12	23111-26D00	E-2	27531-24F00	E-4
17853-24F00	D-12	23121-31E10	E-2	27600-24F00-112	E-4
17854-24F00	D-12	23160-08A02	E-2	27620-24F00	E-4
17855-24F00	D-12	23163-05A00	E-2		
17859-24F00	D-12	23164-05A00	E-2		
17861-33E00	D-12	24120-24F00	E-3		
17863-33E00	D-12	24131-24F00	E-3		
17910-24F00	D-12	24221-24F00	E-3	30000	
17932-12C00	D-12	24231-24F00	E-3		
17981-21810	D-12	24231-24F10	E-3		
17982-38810	D-12	24251-24F00	E-3		
18115-70610	D-6	24252-24F00	E-3		
18119-33E00	D-6	24261-24F00	E-3	31100-24F00	F-2
18410-24F00	D-13	24262-24F00	E-3	31132-45C00	F-2
18420-24F00	D-13	24311-24F00	E-3	31143-38300	F-2
18430-24F00	D-13	24312-24F00	E-3	31150-24F00	F-2
18440-24F00	D-13	24321-24F00	E-3	31171-24F00	F-2
18441-45C00	D-13	24322-24F00	E-3	31172-38300	F-2
18450-24F02	D-13	24331-24F00	E-3	31173-88C00	F-2
18461-24F00	D-13	24332-24F00	E-3	31264-44110	F-2
18491-24F00	D-13	24341-24F00	E-3	31281-24F00	F-2
18590-81A00	D-7	24351-24F00	E-3	31497-45000	E-6
18610-24F00	D-13	24361-24F00	E-3	31800-26E00	F-4
18620-24F00	D-13	24741-24F00	E-5	31861-26E00	F-4
18630-24F00	D-13	25211-24F00	E-5	31861-48B10	F-5
18711-24F00	D-13	25231-24F00	E-5	32101-24F00	F-3
		25310-24F00	E-5	32102-24F00	F-3

PART NO.	ADDRESS NO.	PART NO.	ADDRESS NO.	PART NO.	ADDRESS NO.
32160-02F00	F-4	35618-24F00	F-8	40000	
32371-24F00	F-3	35630-24F00	F-8		
32800-33E10	F-4	35638-24F00	F-8		
32811-24F00	F-4	35695-17C00	F-8		
32920-24F20	F-4	35710-24F30	F-9		
33410-24F00	F-4	35712-24F30	F-9	41100-24F00	G-2
33610-02F00	F-5	35713-24F00	F-9	41100-24F01	G-2
33624-35800	F-5	35716-48B21	F-9	41200-24F00	G-2
33651-12910	F-4	35718-24F00	F-9	41850-24F00	G-2
33651-37000	F-5	35726-24F00	F-9	41860-24F00	G-2
33652-07D00	F-4	35736-48B21	F-9	41911-33E10	G-2
33652-19F00	F-5	35765-42E00	F-9	41921-19F10	G-2
33810-24F00	F-5	35912-24F00	F-9	41921-19F11	G-2
33820-24F00	F-5	35927-24F00	F-9	41921-33E11	G-2
33860-24F00	F-5	35950-14A00	F-7	41922-19F10	G-2
33960-02F00	F-4	35956-02F00	F-7	41922-19F11	G-2
34120-24F00	F-6	35957-02F00	F-7	41922-33E10	G-2
34120-24F01	F-6	35970-14A20	F-9	41950-24F00	G-2
34120-24F10	F-6	35975-24F00	F-9	41960-24F00	G-2
34120-24F11	F-6	35976-24F00	F-9	42100-24820	G-3
34123-24F00	F-6	36610-24F10	F-10	42251-24F00	G-3
34124-24F00	F-6	36611-24F00	F-10	42252-24F00	G-3
34124-33E00	F-6	36618-33E00	F-10	42253-24F00	G-3
34130-24F00	F-6	36619-24F00	F-10	42254-24F00	G-3
34130-24F01	F-6	36620-24F10	F-10	42310-24F00	G-3
34150-24F00	F-6	36744-24F00	F-10	42330-24F00	G-3
34187-24F00	F-6	36851-24F00	F-10	43111-24F00	G-3
34800-24810	G-9	36854-24F00	F-10	43130-24A00	I-4
34800-24820	G-9	36856-24F00	F-10		J-4
34820-24810	G-9	37000-24810	F-10	43510-24F00	G-4
34825-31F00	G-9	37000-24830	F-10	43521-24F00	G-4
34826-24F01	G-9	37100-24F00	F-10	43531-24F00	G-4
34955-13E00	F-6	37146-33E00	F-10	43536-31E01	G-4
34981-42E00	F-6	37200-33E31	F-11	43541-24F00	G-4
34990-33E10	F-6	37400-24F30	F-11	43550-24F00	G-4
35100-24F01-999	F-7	37730-24F00	E-6	43561-24F00	G-3
35125-24F00	F-7	37740-24A00	F-10	43576-48B02	G-4
35125-24F10	F-7	37820-33D00	B-7	43576-48B10	G-3
35175-24F00	F-7	37840-24F00	F-10	43576-48B20	G-4
35601-24F00	F-8	38500-24F00	F-10	43585-33E00	G-2
35602-24F00	F-8	38610-03F00	F-8	43600-24F00	G-4
35603-33E30	F-8	38740-26E00	F-10	43610-33E10	G-4
35604-33E30	F-8	38741-24F00	F-10	43620-33E10	G-4
35610-24F00	F-8			43700-24F00	G-4
35610-33E00	F-8			43816-33E21	G-4

PART NO.	ADDRESS NO.	PART NO.	ADDRESS NO.	PART NO.	ADDRESS NO.
43826-33E21	G-4	44543-24F00	G-5	47161-27E00	H-2
44100-24F00-M9S	G-5		G-7		H-3
44100-24F00-M9T	G-5	44550-24F00	G-6	47190-24F00	H-2
44100-24F02-CN4	G-7		G-8		H-3
44100-24F02-CN5	G-7	44560-24F00	G-5	47191-24F00	H-2
44100-24F02-M9T	G-7		G-7		H-3
44100-24F10-M9S	G-5	44561-33E10	G-5	47191-24F20	H-2
44100-24F10-M9T	G-5		G-7		H-3
44100-24F12-CN4	G-7	44574-33E01	G-5	47311-24F00-VC6	H-3
44100-24F12-CN5	G-7		G-7	47311-24F00-Y7L	H-2
44191-24F01	G-5	44880-24F00	G-10		H-3
	G-7	44882-26E00	G-10	47311-24F00-Y9K	H-2
44192-24F00	G-5	44883-26E00	G-10	47311-24F00-1LF	H-3
	G-7	44890-24F00	G-10	47511-24F00	H-2
44193-24F00	G-5	44892-24A00	G-10	47511-24F10	H-2
	G-7	44894-24A00	G-10		H-3
44194-24F00	G-6	45100-24F00-W05	H-14	47521-24F00	H-2
	G-8	45100-24F01-W05	H-14		H-3
44195-24F00	G-6	45115-24F00	H-14		
	G-8	45116-24F00	H-14		
44200-33890	G-5	45117-24F00	H-14		
	G-7	45117-47D00	H-14		
44201-33810	G-5	45149-24F00	H-14		
	G-7	45149-45330	H-14		
44240-17C00	G-10	45191-24F00	H-14		
				50000	
44240-24F00	G-10	45213-31300	H-14	51103-24F00	I-2
44271-24F00	G-6	45220-20A01	H-14	51104-24F00	I-2
	G-8	45280-24F00	H-14	51110-24F00	I-2
44300-24F01	G-9	45288-14F00	H-14	51120-24F00	I-2
44300-24F02	G-9	45289-11F00	H-14	51129-24F00	I-2
44351-33E00	G-9	45300-24F00-W05	H-14	51130-24F00	I-2
44423-24F00	G-6	45550-24F00-VC6	H-14	51146-24F00	I-2
	G-8	45550-24F00-Y7L	H-14	51147-40C00	I-2
44433-24F00	G-9	45550-24F00-Y9K	H-14	51148-40300	I-2
44434-24F00	G-10	45550-24F00-1LF	H-14	51153-02FA0	I-2
44533-24F00	G-5	46211-24F00-35W	H-14	51156-14200	I-2
	G-7	46212-24F10	H-14	51158-14200	I-2
44534-24F00	G-6	46212-24F11	H-14	51158-24F00	I-2
	G-8	46315-24F00	G-2	51166-24F00	I-2
44535-24F00	G-6	46315-24F01	G-2	51171-24F00	I-2
	G-8	47110-24F00-Y7L	H-2	51173-02FA0	I-2
44540-24F10	G-5	47110-24F00-Y9K	H-2	51176-24F00	I-2
	G-7	47110-24F10-VC6	H-3	51311-24F00	I-3
44541-24F00	G-5	47110-24F10-Y7L	H-3	51351-24F00	I-2
	G-7	47110-24F10-1LF	H-3	51353-24F00	I-3

PART NO.	ADDRESS NO.	PART NO.	ADDRESS NO.	PART NO.	ADDRESS NO.
51356-27C00	I-3	58300-24F10	H-5	59671-36500	I-6
51410-24F00	I-3	58410-24F00	H-5		I-7
51631-33E00	I-3	58623-24F00	H-5	59675-02FA0	I-6
51641-33E00	I-3	59100-33E10	I-5		I-7
51643-24F00	I-3	59100-33E11	I-5	59800-08810	I-7
51644-12C00	I-3	59121-01A00	E-2	59800-24F00	I-7
51750-24F00	I-3	59121-18410	I-5	59871-38A00	I-7
51827-12E00	D-12		J-5	59892-08A00	I-7
53110-24F00-VC6	H-4	59122-01A00	E-2	59910-24F00	I-7
53110-24F00-Y7L	H-4	59143-16700	J-5	59910-24F01	I-7
53110-24F00-Y9K	H-4	59145-05C50	J-5	59915-24F00	I-7
53110-24F00-1LF	H-4	59145-33E00	I-5	59921-24F00	I-7
53145-48B00	D-12	59145-33E10	I-5		
54111-33E10-35W	I-4	59151-16701	J-5		
54711-33E00	I-4	59151-46E00	I-5		
54712-33E00	I-4	59153-22D00	I-5		
54731-33E10	I-4	59171-33E00	I-5		
55110-24F00	I-4	59210-33E50	I-4		
55156-66310	I-5	59240-24F00	I-6		
	J-5	59240-24F01	I-6	60000	
55411-00A00	I-4	59266-38D00	I-6	61000-24F00	J-2
	J-4	59268-33E01	I-6	61124-33E00	J-2
55412-00A01	I-4	59300-33E10	I-5	61211-33E00	J-2
	J-4	59300-33E11	I-5	61214-40C31	J-2
56111-24F00	H-5	59300-33880	I-5	61251-17E10	J-2
56111-24F01	H-5	59301-33860	I-5	61262-17E10	J-2
56151-24F00	H-5	59301-33870	I-5	61273-24F00	J-2
56151-24F01	H-5	59371-20C00	J-5	61281-33E10	J-2
56200-08830	H-5	59381-20C00	J-5	61311-33E01	J-2
56210-24F00	H-5	59480-24F00	I-6	61445-33E00	J-2
56240-01D00	H-5	59480-24F01	I-6	61446-33E10	J-2
56243-01D00	H-5	59600-24F00	I-6	62103-24F00	J-3
56246-24F00	H-5	59600-45860	I-6	62600-24810	J-3
56247-24F00	H-5	59664-48B00	I-6	62621-33D00	J-3
56500-24F00	H-5		I-7	62626-24F00	J-3
56600-24F00	H-5	59666-44300	I-6	62641-24F00	J-3
57110-46E01	H-6		I-7	62658-19F00	J-3
57211-22D01	H-6	59667-04700	J-6	62684-12C00	J-3
57300-33E01	H-6	59667-49460	I-6	62684-40A10	J-3
57431-17C00	H-6		I-7	63111-24F20	H-7
57460-17C00	H-6	59668-41C00	I-6	63161-24F00	H-7
57465-17C00	H-6		I-7	63411-24F00	H-7
57500-24F00	H-6	59669-05D00	J-6	63421-24F00	H-7
57560-02FA0	H-6	59669-41C00	I-6	64111-33E10-35W	J-4
58300-24F00	H-5		I-7	64310-24F00	J-2

PART NO.	ADDRESS NO.	PART NO.	ADDRESS NO.	PART NO.	ADDRESS NO.
64339-14101 64511-24F01 64611-33E02 64651-31001 64711-33E10	I-3 J-4 J-4 J-4 J-4	69100-05850 69100-32820 69101-05820 69141-46E01 J-5	J-5 J-5 J-5 I-5 J-5	94421-24F00 94431-24F00 94461-24F00 94462-24F00	H-9 H-9 H-10 H-11 H-10
64731-33E10 64733-33E00 64741-33E00 64751-24F00 65110-24F00	J-4 J-4 J-4 J-4 J-4	69142-45000 69142-46E01 69211-21E00 69480-24F00 69480-24F01	I-5 J-5 J-4 J-6 J-6	94472-24F00 94474-24F00 94474-24F01	H-11 H-10 H-11 H-10 H-11
65110-24F10 68111-32B10-Y2D 68111-32B10-Y7L 68111-32B10-17U	J-4 G-7 G-5 G-7 G-7	69600-04820 69600-33C00 69670-48B00 69672-05A00 69686-34200	J-6 J-6 J-6 J-6 J-6	94475-24F00 94475-24F01 94482-24F00 94484-24F00	H-10 H-11 H-10 H-11 H-12
68111-32B10-29F 68131-24F00-N02 68131-24F00-N1D 68131-24F10-CN6 68131-24F10-CN7	G-5 H-2 H-2 H-3 H-3	69689-04A00 69689-49300 69691-00A00 69692-27A30	J-6 I-6 I-7 J-6 J-6	94485-24F00 94498-24F00 94510-24F00	H-10 H-11 H-10 H-11 H-9
68131-24F10-CN8 68181-24F00-CN9 68181-24F00-CP1 68181-24F00-N1F 68181-24F00-N1G	H-3 H-11 H-11 H-10 H-10	69693-05A00 69721-24F00 69731-24F00 69740-01D02 69750-24F00	J-6 J-4 J-6 J-6 J-6	94520-24F00 94530-24F00 94540-24F00 94541-41C00 94550-24F00	H-12 H-12 H-12 H-9 H-12
68191-24F00-CP2 68191-24F00-CP3 68191-24F00-N1G	H-11 H-11 H-11 H-10 H-11	90000		94561-24F00 94576-24F00 94590-24F00 94611-24F00 94621-24F00	H-12 H-5 G-3 H-8 H-10
68191-24F00-N3B 68281-24F00 68319-33E01 68319-33E11 68332-24F00	H-10 H-5 H-13 H-13 H-13			94622-24F00 94631-24F00	H-11 H-10 H-11 H-10 H-11
68332-24F10 68353-24E01 68387-24F00 68613-18E00 68613-24F00	H-13 H-13 H-13 H-13 H-13	94407-24F00-M9T 94407-24F01-CN4 94407-24F01-CN5 94407-24F01-M9T 94408-24F00-M9S	H-10 H-11 H-11 H-11 H-10	94641-24F00 94651-24F00 94660-24F00-YD8 94660-24F00-Y4H 94660-24F00-17U	H-8 H-8 H-11 H-10 H-11
68641-19F00-Y2D 68641-19F00-29F 68922-14F00 68922-14F30 69100-05CE0	H-8 H-8 H-13 H-13 J-5	94408-24F00-M9T 94408-24F01-CN4 94408-24F01-CN5 94408-24F01-M9T 94419-24F00	H-10 H-11 H-11 H-11 H-8	94660-24F00-24K 94980-42A00 95569-78040 95706-14810	H-10 H-11 H-13 D-6 H-14

PART NO.	ADDRESS NO.	PART NO.	ADDRESS NO.	PART NO.	ADDRESS NO.
99000-25030 99000-25110 99000-25140 99000-31110 99000-31140	J-7 J-7 J-7 J-7 J-7	01547-06503 01547-06557 01547-06603 01550-06103	B-5 B-9 B-9 B-5 D-11	02112-05505 02112-06163 02112-74123 02122-06123	F-11 D-9 F-9 J-6 C-8
99000-32040 99000-32050 99000-32100 99000-32130 99000-69471	J-7 J-7 J-7 J-7 C-7	01550-06123	D-12 F-10 B-9 F-10 G-10	02122-06303 02122-06603 02142-04083 02142-04163 02142-05123	H-14 H-5 G-10 F-6 D-6
99011-24F50-03A 99011-24F50-042 99011-24F51-01A 99011-24F51-01F 99011-24F51-03A	H-13 H-13 H-13 H-13 H-13	01550-06163	I-7 J-6 D-12 G-6 G-10	02142-05203 02142-05253 02142-06103	G-4 G-4 D-7 G-5 G-7
99104-32020 99104-32030	J-7 J-7	01550-06167 01550-06203	I-6 I-7 D-3 C-2 D-12	02142-06123 02142-06163 02142-06203	G-10 D-7 J-2 F-4 F-9
00000		01550-06303 01550-06353 01550-06453 01550-08123	H-12 B-3 B-3 B-3 G-6	03211-04123 03211-04207 03242-04123 03512-05163 03541-04123	F-9 F-9 F-8 F-7 H-2
		01421-06163 01421-06253 01500-06253 01547-06123	D-13 B-4 E-6 B-5 D-10	01550-08303 01550-08403	G-8 H-14 J-5 D-8 H-9
01547-06253 01547-06257 01547-06303	D-11 B-5 B-9 B-8 B-9	01550-08407 01550-08457 01550-08503 01550-08603 01550-08653	I-3 D-8 B-5 B-5 B-5	03541-05253 04111-20158 04111-40408 04211-09129 04211-09149	F-9 J-6 J-4 E-2 B-8
01547-06307 01547-06353	C-2 H-5 B-8 B-9 B-9	01550-08803 01550-08953 01550-10203 01550-10603	B-5 G-5 G-7 H-12 B-5	04211-09189 04211-11169 04221-04089	B-9 B-8 B-3 B-4 E-5
01547-06357 01547-06403 01547-06407	D-9 B-8 B-5 C-2 B-9	01550-12353 02112-05103 02112-05253 02112-05305 02112-05455	G-3 F-11 F-11 F-11 F-11	04221-07209 04221-08149 06111-07004 07120-05103	E-3 E-4 B-2 G-4 F-10

PART NO.	ADDRESS NO.	PART NO.	ADDRESS NO.	PART NO.	ADDRESS NO.
07120-05123	F-6	08319-31063	G-9	09103-10033	J-3
07120-05163	E-6	08319-31087	J-2	09103-10189	C-4
07120-06123	B-3	08319-31103	G-3	09103-10276	B-3
	B-5	08319-31107	H-5	09103-10296	G-2
	B-6		I-3		I-5
07120-06503	F-10		J-2	09103-10320	I-5
07120-10453	B-3		J-3	09103-12028	F-3
07120-10453	B-3		J-4	09106-05017	G-5
07120-10553	B-3	08319-31128	J-3		G-7
07130-05103	E-6	08322-01053	H-8	09106-06073	B-4
07130-05123	F-3	08322-01063	B-3	09106-06075	B-6
07130-06123	C-8		J-6	09106-06076	B-6
07130-06163	D-10	08322-01107	J-4	09106-06090	H-5
	F-4	08322-01127	B-7	09106-06096	D-10
07130-06203	C-5	08331-31126	C-2	09106-06097	D-10
07130-06253	D-10		E-6	09106-07009	B-2
	C-8	08331-31146	E-5	09106-08105	G-2
	E-2	08331-31186	G-3	09106-08121	G-4
	H-5	08332-11043	G-4	09106-08125	I-4
07130-06353	D-13	08332-11063	G-4		J-4
07130-08163	F-3	08361-35068	F-2	09106-08144	F-6
07130-08253	B-6	09100-06099	D-9	09106-08145	G-4
07130-08307	D-8	09100-08287	J-2	09106-08147	G-4
07130-08357	I-3	09100-12075	B-7	09106-08148	I-4
	I-3	09100-12076	B-7		J-4
07130-10607	H-5	09100-12077	G-3	09111-06041	E-5
08211-06141	E-5	09103-06026	B-3	09111-08085	J-2
08211-10305	C-4	09103-06083	D-13	09111-10058	G-3
08211-12241	C-4	09103-06130	C-5	09111-10059	G-3
08211-12301	J-3	09103-06165	B-3	09113-06001	H-7
08211-20403	C-4	09103-06212	B-8	09116-06025	F-4
08211-25481	J-2	09103-06213	B-8	09116-06115	D-6
08310-00053	F-7		B-9		D-10
08310-00067	F-2	09103-06214	B-8	09116-06130	D-6
08310-00103	F-8	09103-06215	B-9	09116-06147	D-11
08313-20083	H-9	09103-06216	B-9		F-6
08316-10063	B-4	09103-08155	B-5		G-5
	D-13	09103-08287	F-10		G-7
	F-4	09103-08355	B-5		J-2
	F-9	09103-08357	F-10	09118-08152	D-8
08316-10083	H-6	09103-08358	D-8	09119-10059	J-4
	H-7	09103-09008	B-5	09126-06011	E-5
	H-14	09103-09010	B-5	09128-06013	F-4
	F-10	09103-10019	J-2	09128-06024	F-2
	J-2	09103-10027	J-3	09128-06057	G-9

PART NO.	ADDRESS NO.	PART NO.	ADDRESS NO.	PART NO.	ADDRESS NO.
09132-03005	F-6	09160-10501	F-8		G-7
09136-05054	H-9	09160-12011	E-6	09169-06064	F-4
09136-06022	D-12	09160-12036	F-3	09169-21001	C-5
09136-06105	H-2	09160-15045	E-2	09180-06257	D-6
	H-3	09160-18022	G-3	09180-06288	H-2
09139-05025	H-8	09160-25070	J-2		H-3
09139-05054	H-9	09160-25071	E-2	09180-06290	D-11
	H-12	09160-25072	E-2	09180-06306	J-2
09139-05055	H-9	09161-06021	H-4	09180-06310	D-10
09139-06028	J-6	09161-10009	I-6		H-14
09139-06029	G-5		I-7	09180-08152	D-8
	G-7		J-6	09180-08156	D-8
09139-06030	H-4	09161-11008	B-2	09180-08166	H-9
09139-06083	J-2	09161-12010	G-4	09180-19014	C-5
09139-06087	H-2	09161-13004	G-4	09181-12158	C-2
09139-06107	H-3	09161-17002	G-4	09181-14167	E-5
09139-08016	H-12	09164-06006	D-9	09181-20251	E-3
	B-8	09164-08015	I-3	09181-24005	E-3
09140-06011	F-10	09164-11005	C-8	09181-25268	E-4
	E-6	09164-12021	C-4	09181-27014	E-3
09140-06020	E-6	09164-14008	C-4	09181-30158	E-4
09141-25001	J-4	09164-24006	E-2	09200-06037	J-6
09148-06015	D-11	09167-27003	E-3	09206-08007	B-3
09159-05019	H-8	09167-30008	E-3	09208-06007	G-4
09159-08034	D-8	09168-06023	B-3	09208-08016	G-4
09159-08115	D-8		B-5	09209-05011	E-6
09159-08116	D-8		B-6	09247-14036	C-2
09159-10103	G-3		B-8	09248-10010	B-6
09159-12054	B-7		C-2	09248-14005	B-6
09159-20004	E-4	09168-06025	D-9	09248-16012	B-6
09159-24010	E-2	09168-06026	G-9		B-8
09159-25001	J-2	09168-08016	B-5	09250-05009	G-2
09160-05045	F-7		B-6		H-5
09160-06036	G-7	09168-10002	B-6		H-14
09160-06066	H-14	09168-10007	B-4	09251-07003	G-5
09160-06077	G-10	09168-10031	B-5		G-7
09160-06084	G-5	09168-12016	B-3		G-10
09160-06088	D-13		D-7	09251-09005	G-9
	F-9	09168-14002	B-6	09259-20008	B-8
09160-08059	D-8		C-2	09259-36016-20H	B-8
09160-08114	D-8	09168-14011	B-6	09261-05006	C-2
09160-08136	D-8	09168-14015	B-4	09262-10014	D-9
09160-08142	D-8	09168-16002	B-6	09262-25006	E-5
09160-10082	B-3		B-8	09262-25061	I-4
09160-10094	H-5	09169-06062	G-5	09262-32007	J-4

PART NO.	ADDRESS NO.	PART NO.	ADDRESS NO.	PART NO.	ADDRESS NO.
09262-32008	J-4	09320-09016	H-2	09401-13409	D-13
09263-12023	C-4		H-3	09401-13417	D-5
09263-14027	E-5		H-12		G-9
09263-15003	E-2	09320-09036	D-6		J-6
09263-17034	J-3	09320-09039	F-7	09401-14301	D-6
09263-19015	C-5	09320-10015	D-13	09401-14404	D-5
09263-20040	E-4	09320-10042	D-11	09401-15101	B-9
09263-20071	J-2	09320-10045	H-2		D-13
	J-3		H-3	09402-38511	D-12
09263-20073	J-3	09320-10501	D-10	09402-60208	B-3
09263-20085	E-3	09320-12049	D-8	09403-05310	G-6
09263-25018	E-5	09320-12067	D-8		G-7
09263-28031	C-4	09321-05019	H-12	09403-14304	I-6
09263-30040	J-2	09321-06026	F-9	09403-16307	B-9
09263-35013	E-2	09321-10011	H-14	09404-06432	D-12
09267-25012	E-3	09321-10017	G-3		D-13
09267-30010	I-3	09352-30503-600	D-10		F-10
09267-30011	E-4	09352-70113-600	G-6		G-6
09269-08003	I-3		G-8		G-8
09280-04004	B-6	09355-35755-008	D-13	09404-06434	G-9
09280-08012	D-8	09355-40805-600	D-6	09407-11402	F-10
09280-12012	B-4	09355-54116-600	G-10	09407-14403	D-6
	D-10	09359-54111-600	G-10		F-10
09280-17003	B-8	09360-10040	B-4	09407-18402	D-11
09280-17004	C-5	09360-10041	I-7		D-12
09280-19008	C-2		J-6		F-10
09280-24003	F-2	09360-10042	I-6		G-6
09280-33004	B-8		I-7		G-8
09283-10004	D-9	09360-10044	I-6	09409-06314-5PK	H-2
09283-14006	E-5	09360-14012	B-4		H-3
09283-42017	E-4	09362-09011	D-12		H-9
09285-06015	E-2	09364-06005	G-10		H-12
09285-20006	E-3	09367-04009	D-6	09409-06322-5PK	G-6
09285-32004	I-4	09380-27004	E-3		G-8
09285-38001	J-4	09380-27006	E-3	09409-07332	H-12
09285-39001	J-4	09380-30009	E-4	09409-07333	H-7
09289-05011	C-6	09381-20004	C-3	09420-04008	F-3
09319-08036	G-4	09390-47002	C-6	09440-04010	E-6
09319-08045	G-4	09390-62012	E-3	09440-05005	G-4
09320-08001	G-5	09401-08411	D-12	09440-13041	G-10
	G-7	09401-11407	D-5	09440-13051	G-10
09320-08018	H-12	09401-11413	G-10	09440-13053	G-10
09320-08051	F-4	09401-12404	G-10	09440-17009	E-5
09320-09009	G-5	09401-12405	D-5	09440-17020	D-5
	G-7	09401-12409	D-12		G-9

PART NO.	ADDRESS NO.	PART NO.	ADDRESS NO.	PART NO.	ADDRESS NO.
09443-06012	F-10				
09443-13030	G-3				
09443-13032	G-3				
09443-14066	G-3				
09443-14067	G-3				
09443-14068	G-3				
09443-19012	G-3				
09443-19015	G-3				
09443-22018	G-3				
09444-20001	E-5				
09448-18022	G-4				
09462-00093	H-7				
09471-12045	F-8				
09471-12081	F-9				
09471-12083	F-9				
09471-12151	F-7				
09471-12188	F-7				
09481-10501	F-10				
09481-15501	F-10				
09481-30101	F-4				
09482-00456	B-3				
09482-00457	B-3				
09482-00458	B-3				
09482-00459	B-3				
09482-00460	B-3				
09482-00461	B-3				
09493-20012	B-5				
09493-36006	B-6				
09800-21039	H-7				

 **SUZUKI**A close-up, low-angle shot of a red and blue Suzuki Hayabusa motorcycle. The focus is on the front fairing, which features a large blue '隼' (Hayabusa) character and the 'Hayabusa' name in a stylized font. The motorcycle's headlight and turn signals are visible, and the background is a blurred green field.

2000
SPORT·STREET

GSX1300R

If you're a sportbike enthusiast, you already know what you're looking at on this page. The GSX1300R Hayabusa...the bike that not only established new standards of performance, but shattered all previous benchmarks.

The motorcycle press confirmed the GSX1300R's premiere status. *Motorcyclist* magazine named it "Best Motorcycle of 1999." *Cycle World* magazine voted it "Best Superbike of 1999" and said, "We're accustomed to superbike performance improving by leaps and bounds, but never have we seen a leap like this before!"

There's good reason the GSX1300R Hayabusa was named after the world's fastest bird. The engine is the largest-displacement four-cylinder sportbike powerplant ever built by Suzuki, a culmination of our long and successful experience developing technology for open-class road racing. It features a unique version of Suzuki Ram Air Direct (SRAD), with pressurized air ducted into a large-capacity airbox and fed into the engine through straight, downdraft intake tracts for exceptional performance throughout the powerband and especially at high rpm.

The GSX1300R is an aerodynamic masterpiece, which allows you to take full advantage of its awesome engine performance. Its sleek bodywork has the lowest drag coefficient of any Suzuki ever produced, which not only helps it realize its performance potential but also allows you to ride in comfort at highway speeds.



* *Motorcyclist* - August 1999
** *Cycle World* - July 1999



"Motorcycle of the Year, 1999"
-*Motorcyclist* Magazine, August 1999



Sleek aerodynamic fairing developed during countless hours of wind-tunnel testing provides lowest drag coefficient of any Suzuki ever produced

Liquid-cooled inline four-cylinder engine with double-overhead camshafts and four valves per cylinder

SCEM (Suzuki Composite Electrochemical Material) plated cylinder bores improve cooling and allow more compact design

Unique version of Suzuki Ram Air Direct (SRAD) for maximum performance

Digital electronic fuel injection for instant, precise throttle response

Oil-spray-cooled pistons for consistent performance

Crankshaft-driven, counter-rotating balancer shaft helps provide smooth operation at all rpm

Digital electronic ignition

Six-speed transmission and back-torque limiting clutch for smooth shifting

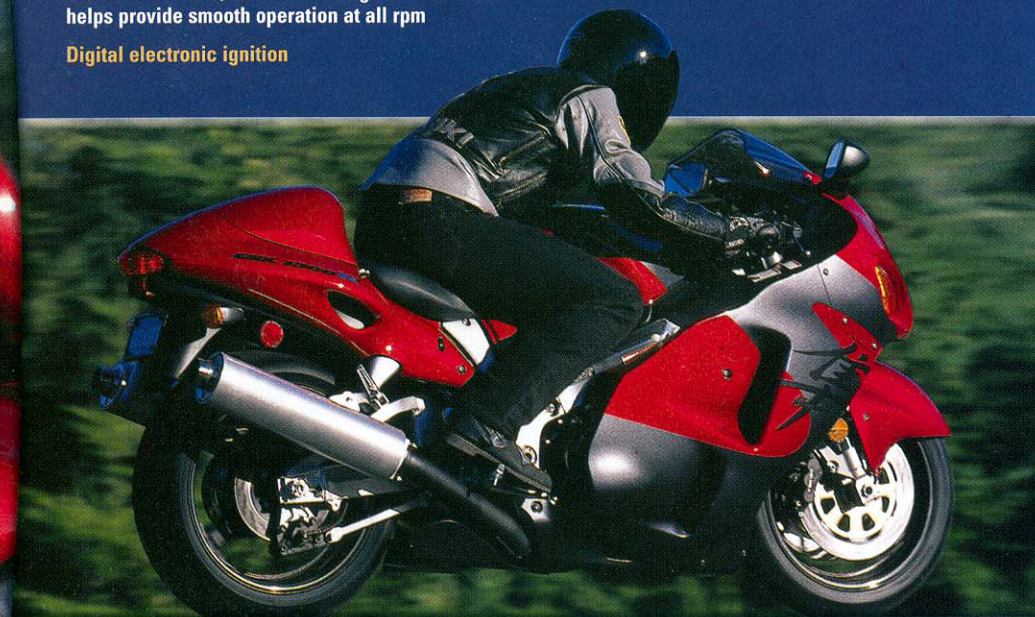
Aluminum-alloy twin-spar frame uses race-proven technology

Rigid inverted forks with 43mm stanchion tubes are fully adjustable and feature an extensive use of aluminum-alloy internal components to reduce weight

Single rear shock with a cast aluminum-alloy piggyback reservoir for consistent damping, adjustable spring preload and 22-position rebound and compression damping adjustments

320mm front disc brakes with six-piston calipers

Single rear disc brake with opposed twin-piston caliper



The Hayabusa's state-of-the-art chassis and advanced suspension systems inspire you to enjoy the performance capabilities with confidence. It has a rigid aluminum-alloy twin-spar frame for exceptional responsiveness in corners. Suspension front and rear is fully adjustable and offers plush, controlled action on all kinds of roads. A motorcycle with the GSX1300R's capabilities demands world-class brakes, and that's exactly what they are. The front brake discs have six-piston calipers, while the single rear disc has an opposed twin-piston caliper for exceptional stopping power.

There can be only one Ultimate Sportbike, and the GSX1300R Hayabusa has proven that it's the one.

No Other Sportbike Comes Close