

PARTS CATALOGUE
MODEL YEAR 2003
WR250
WR250FR (5UM1) U49

STARTING VIN (5UM1): JYACG16343A000013 and following

Color Code	Color-Rite Code	Color Name	Abbreviation
		TEAM YAMAHA BLUE/WHITE	

OWNERS **LIT-11626-16-48**
ASSEMBLY **LIT-11666-16-48**
SERVICE **LIT-11616-16-48**

CONTENTS

ALTERNATE	F2
ALTERNATE (CHASSIS)	E12 ,F1
CAMSHAFT. CHAIN	A10
CARBURETOR	B5-8
CLUTCH	C3
CRANKCASE	B10
CRANKCASE COVER 1	B11-12
CRANKSHAFT. PISTON	A7
CYLINDER	A5-6
ELECTRICAL 1	E10-11
EXHAUST	B9
FENDER	C9
FRAME	C7-8
FRONT BRAKE CALIPER	D8
FRONT FORK	D3-4
FRONT MASTER CYLINDER	E1
FRONT WHEEL	D7
FUEL TANK	D5
GENERATOR	E4
HANDLE SWITCH. LEVER	E9
HEADLIGHT	E7
INTAKE	B3-4
METER	E6
OIL CLEANER	B2
OIL PUMP	B1
RADIATOR. HOSE	A12
REAR ARM	C11-12
REAR BRAKE CALIPER	D11
REAR MASTER CYLINDER	E3
REAR SUSPENSION	D1
REAR WHEEL	D9-10
SEAT	D6
SHIFT CAM. FORK	C5
SHIFT SHAFT	C6
SIDE COVER	C10
STAND. FOOTREST	E2
STARTER	C1
STARTER CLUTCH	C2
STARTING MOTOR	E5
STEERING	D2
STEERING HANDLE. CABLE	D12
TAILLIGHT	E8
TRANSMISSION	C4
VALVE	A8-9
WATER PUMP	A11

-INTRODUCTION-
To The Yamaha Parts Fiche

This parts fiche lists parts and sub-assemblies for the .WR250FR. When preparing a parts order, please refer to the most recently updated microfiche for this model.

THE YAMAHA PARTS FICHE

SYMBOLS

[]	Inactive, no longer available
U.R.	Use size (thickness) and/or number as required
U.N.	Use as many as you need
T	Number of teeth in a gear
V	Voltage for light bulbs
S	"S" type oil seal or "S" type circlip
SD,SO,SW	"SD", "SO", or "SW" type oil seal
E.R	"E" or "R" type circlip
F/No.	Frame No. (Applicable Machine No.)
L.M.	Locally made
O.L.	Obtain locally
AP	Alternate Part

SUPERSEDED PART NUMBERS

If part 'A' has been superseded by part 'B', the superseding part number "B" will appear in the part number listing with the superseded part number "A" appearing in parentheses immediately following the description.

EXAMPLE:

Ref. No.	Part No.	Description	Qty.
	(Part 'B')	(Part 'A')	
8	123-45678-00-00	CYLINDER (111-12345-00-00)	1

A part that has been supersede to a kit may be identified by a 99999-00000-00 part number appearing in the part number column. The old superseded part number will appear in parentheses immediately following the description. Listed directly below the 99999 part number will be those parts making up the kit. The description of the parts making up the kit will be preceded by a small black dot (.) and the description will be indented one letter space.

EXAMPLE:

Ref. No.	Part No.	Description	Qty.
8	99999-12345-00	CYLINDER (111-12345-00-00)	1
	234-56789-00-00	• HEAD, CYLINDER	1
	345-67890-00-00	• GASKET, CYLINDER	1

FOREWORD

SIZES

Except for steel balls (ball sizes are indicated in inches), all parts sizes are indicated in millimeters as in the following examples:

Hose (Rubber or Vinyl)	Inside Diameter - Length
O-Ring	Section Area - Inside Diameter
Washer, Shim, Collar	Inside Diameter - Outside Diameter Thickness (Length)

ASSEMBLIES AND COMPONENT PARTS

Assemblies and their component parts, are identified by an indentation of one letter space, and the description is preceded by a dot (.). If two main assemblies are listed, and have the same basic description (i.e.: left and right sides of the same assembly), one will immediately follow the other. If each of these main assemblies is made up of almost the same components, these component parts will be listed immediately under the second main assembly line and will be indicated, as noted above.

If the component is the same for both main assemblies, the quantity indicated will be the total required. If the component is not the same for both main assemblies, the quantity for each separate item will be listed separately.

EXAMPLE:

Description	Qty
CARBURETOR ASSY, LEFT	1
CARBURETOR ASSY, RIGHT	1
. JET, PILOT	2
. NOZZLE, MAIN	2
. LEVER, STARTER, LEFT	1
. LEVER, STARTER, RIGHT	1

APPLICABLE SERIAL NO.

(1) Engine Serial No.

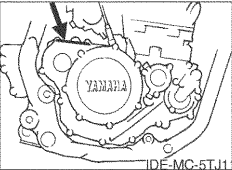

(2) Frame Serial No.

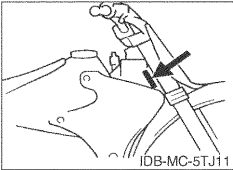

CONTENTS

ALTERNATE	F2
ALTERNATE (CHASSIS)	E12 ,F1
CAMSHAFT. CHAIN	A10
CARBURETOR	B5-8
CLUTCH	C3
CRANKCASE	B10
CRANKCASE COVER 1	B11-12
CRANKSHAFT. PISTON	A7
CYLINDER	A5-6
ELECTRICAL 1	E10-11
EXHAUST	B9
FENDER	C9
FRAME	C7-8
FRONT BRAKE CALIPER	D8
FRONT FORK	D3-4
FRONT MASTER CYLINDER	E1
FRONT WHEEL	D7
FUEL TANK	D5
GENERATOR	E4
HANDLE SWITCH. LEVER	E9
HEADLIGHT	E7
INTAKE	B3-4
METER	E6
OIL CLEANER	B2
OIL PUMP	B1
RADIATOR. HOSE	A12
REAR ARM	C11-12
REAR BRAKE CALIPER	D11
REAR MASTER CYLINDER	E3
REAR SUSPENSION	D1
REAR WHEEL	D9-10
SEAT	D6
SHIFT CAM. FORK	C5
SHIFT SHAFT	C6
SIDE COVER	C10
STAND. FOOTREST	E2
STARTER	C1
STARTER CLUTCH	C2
STARTING MOTOR	E5
STEERING	D2
STEERING HANDLE. CABLE	D12
TAILLIGHT	E8
TRANSMISSION	C4
VALVE	A8-9
WATER PUMP	A11

FOREWORD

THE YAMAHA PART NUMBER

The Yamaha part number consists of 12 digits. Each number represents a specific piece of information relating to a replacement part. The following is a guide for reading and interpreting the Yamaha part number.

BASIC PART NUMBER CONFIGURATION:

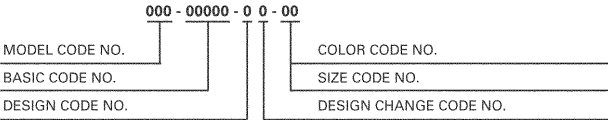

MODEL CODE NUMBER

FIRST THREE DIGITS . . . 000-00000-00-00

Every model in each Yamaha product line is assigned a model number to identify that particular model. All component parts are given the model code number relating to the model on which they were first used.

Example: 4DU-00000-00-00 identifies the XJ600SE.
3FA-00000-00-00 identifies the YFA1E.

BASIC CODE NUMBER

MIDDLE FIVE DIGITS . . . 000-00000-00-00

These “Middle Five Digits” indicate the type of part i.e., piston, rings, lower units, etc. The five digits are broken down as follows:

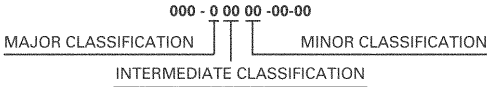

The “Major Classification” indicates the section to which the parts belong, i.e., engine, electrical etc. The “Intermediate” and “Minor Classifications” indicate more specific details.

Example:

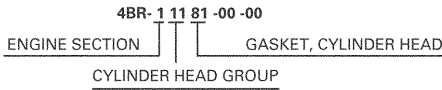

DESIGN CODE NUMBER: 000-00000-00-00

The design code distinguishes like component parts from one another when specification differences are involved. For example, distinguishing a standard size piston ring from an oversized piston ring.

Example:

4BR-11610- 0 0-00 Standard Piston Ring Set for XJ600SE
4BR-11610- 2 0-00 Oversize Piston Ring Set for XJ600SE

DESIGN CHANGE CODE NUMBER: 000-00000-00-00

This code number is used to identify a difference between a new component part and old one when a new part is created by changing the old one.

Example: YFZ350E

2GU-11610-0 0 -00 PISTON RING SET, STD. - ORIGINAL
2GU-11610-0 1 -00 PISTON RING SET, STD. - FIRST DESIGN CHANGE

Only major changes to performance, durability, quality, appearance, cost or interchangeability will affect a part number change.

COLOR CODE & SIZE CODE NUMBER: 000-00000-00-00

When applicable, the last two digits of the part number identify:

1. Color Code: The painted color or type of plating or surface treatment used on certain parts.
2. Size Code: The last two digits are also used to show the size of parts (mm). Such as the thickness of shims or the size of pistons.

HARDWARE (Fastener) PART NUMBER CONFIGURATION:

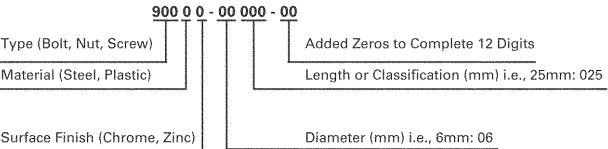

TYPE:

A fastener part number always begins with the number “9” followed by either a 0, 1, 2, 3, 4, 5, 6, 7 or 8 designating one of eight major divisions within this group.

CONTENTS

ALTERNATE	F2
ALTERNATE (CHASSIS)	E12 ,F1
CAMSHAFT. CHAIN	A10
CARBURETOR	B5-8
CLUTCH	C3
CRANKCASE	B10
CRANKCASE COVER 1	B11-12
CRANKSHAFT. PISTON	A7
CYLINDER	A5-6
ELECTRICAL 1	E10-11
EXHAUST	B9
FENDER	C9
FRAME	C7-8
FRONT BRAKE CALIPER	D8
FRONT FORK	D3-4
FRONT MASTER CYLINDER	E1
FRONT WHEEL	D7
FUEL TANK	D5
GENERATOR	E4
HANDLE SWITCH. LEVER	E9
HEADLIGHT	E7
INTAKE	B3-4
METER	E6
OIL CLEANER	B2
OIL PUMP	B1
RADIATOR. HOSE	A12
REAR ARM	C11-12
REAR BRAKE CALIPER	D11
REAR MASTER CYLINDER	E3
REAR SUSPENSION	D1
REAR WHEEL	D9-10
SEAT	D6
SHIFT CAM. FORK	C5
SHIFT SHAFT	C6
SIDE COVER	C10
STAND. FOOTREST	E2
STARTER	C1
STARTER CLUTCH	C2
STARTING MOTOR	E5
STEERING	D2
STEERING HANDLE. CABLE	D12
TAILLIGHT	E8
TRANSMISSION	C4
VALVE	A8-9
WATER PUMP	A11

FOREWORD

Example:

- 9 0 000-00000-00 "0" designates various types.
- 9 1 000-00000-00 "1" designates bolts, cotter pins, etc.
- 9 2 000-00000-00 "2" designates screw, nuts, etc.
- 9 3 000-00000-00 "3" designates oil seals, o-rings, bearings, etc.
- 9 4 000-00000-00 "4" designates spark plugs.
- 9 5 000-00000-00 "5" designates bolts and nuts.
- 9 7 000-00000-00 "7" designates ISO bolts.
- 9 8 000-00000-00 "8" designates ISO screws and nuts.

The only major divisions which the mechanic should become familiar with are those related to the general hardware (nuts, bolts, and washers), since these are the most commonly used and most often replaced items. By knowing how to interpret the part number, the dimensions of a piece of hardware can be determined. This can be very helpful during major engine repair, and general parts replacement.

BOLT EXAMPLE:

91311 - 06 018 - 00

6mm outside diameter18mm in length

EXCEPTION:

It is NOT possible to identify the LENGTH of bolts having a 901 prefix. Only the bolt diameter can be identified with this number.

NUT AND WASHER EXAMPLE:

95301 - 08600 - 00 NUT

8mm inside diameter

90201 - 25290 - 00 WASHER

25mm inside diameter

-MODEL LABEL-

A label called "Model Label" is affixed in the location as indicated in (3) below. When using this parts catalogue, please be sure to cross-reference the "model code - production code No." in the catalogue to the "model code - production code No." indicated on the Model Label affixed onto the product concerned.

"MODEL LABEL" INDICATION

12
xxxx - xxx
x3

1 Model Type Code
2 Production Code Nol
3 Coloring Type

○ 4TW1-010

● A

MODEL LABEL AFFIXING LOCATION

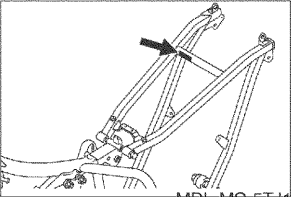

MODEL CODE - PRODUCTION CODE NUMBER OF MODEL LISTED IN THIS PARTS CATALOG

Model Code	Production Code No.	Country (destination)
5UM1	010	U49

CONTENTS

ALTERNATE	F2
ALTERNATE (CHASSIS)	E12 ,F1
CAMSHAFT. CHAIN	A10
CARBURETOR	B5-8
CLUTCH	C3
CRANKCASE	B10
CRANKCASE COVER 1	B11-12
CRANKSHAFT. PISTON	A7
CYLINDER	A5-6
ELECTRICAL 1	E10-11
EXHAUST	B9
FENDER	C9
FRAME	C7-8
FRONT BRAKE CALIPER	D8
FRONT FORK	D3-4
FRONT MASTER CYLINDER	E1
FRONT WHEEL	D7
FUEL TANK	D5
GENERATOR	E4
HANDLE SWITCH. LEVER	E9
HEADLIGHT	E7
INTAKE	B3-4
METER	E6
OIL CLEANER	B2
OIL PUMP	B1
RADIATOR. HOSE	A12
REAR ARM	C11-12
REAR BRAKE CALIPER	D11
REAR MASTER CYLINDER	E3
REAR SUSPENSION	D1
REAR WHEEL	D9-10
SEAT	D6
SHIFT CAM. FORK	C5
SHIFT SHAFT	C6
SIDE COVER	C10
STAND. FOOTREST	E2
STARTER	C1
STARTER CLUTCH	C2
STARTING MOTOR	E5
STEERING	D2
STEERING HANDLE. CABLE	D12
TAILLIGHT	E8
TRANSMISSION	C4
VALVE	A8-9
WATER PUMP	A11

CYLINDER

Ref.	Part			
No.	Number	Description	Qty	Remarks
1	5NL-11102-11-00	CYLINDER HEAD ASSY	1	
2	5NL-11133-10-00	..GUIDE, INTAKE VALVE	3	
3	5NL-11134-10-00	..GUIDE, EXHAUST VALVE ...	2	
4	93440-10153-00	..CIRCLIP	2	
5	93440-07149-00	..CIRCLIP	3	
6	91808-16023-00	..PIN, DOWEL	2	
7	91808-16023-00	..PIN, DOWEL	2	
8	90105-06027-00	..BOLT, FLANGE	10	
9	90340-12112-00	..PLUG, STRAIGHT SCREW ..	1	
10	95027-06010-00	BOLT, FLANGE	1	
11	90430-06014-00	GASKET	1	
12	90116-06541-00	BOLT, STUD	2	
13	95617-08620-00	BOLT, STUD	1	
14	95707-08500-00	NUT, FLANGE	1	
15	94701-00410-00	PLUG, SPARK (NGK R CR9E) .	1	AP
	94701-00411-00	PLUG, SPARK (NGK R CR8E) .	1	STD
16	5NL-11181-00-00	GASKET, CYLINDER HEAD 1 .	1	
17	90105-09555-00	BOLT, FLANGE	2	
18	90105-09002-00	BOLT, FLANGE	2	
19	90201-096J9-00	WASHER, PLATE	4	
20	5NL-11191-00-00	COVER, CYLINDER HEAD 1 ..	1	
21	5BE-11167-00-00	PIPE, BREATHER 2	1	
22	371-11167-01-00	PIPE, BREATHER 2	1	
23	5TA-11166-00-00	PIPE, BREATHER 1	1	
24	90467-14015-00	CLIP	1	
25	90445-112K0-00	HOSE (L285)	1	
26	90467-11106-00	CLIP	2	
27	90109-066F0-00	BOLT	2	
28	4KG-1111G-00-00	RUBBER, MOUNT 1	2	
29	5NL-11193-00-00	GASKET, HEAD COVER 1	1	

CONTENTS

ALTERNATE	F2
ALTERNATE (CHASSIS)	E12 ,F1
CAMSHAFT. CHAIN	A10
CARBURETOR	B5-8
CLUTCH	C3
CRANKCASE	B10
CRANKCASE COVER 1	B11-12
CRANKSHAFT. PISTON	A7
CYLINDER	A5-6
ELECTRICAL 1	E10-11
EXHAUST	B9
FENDER	C9
FRAME	C7-8
FRONT BRAKE CALIPER	D8
FRONT FORK	D3-4
FRONT MASTER CYLINDER	E1
FRONT WHEEL	D7
FUEL TANK	D5
GENERATOR	E4
HANDLE SWITCH. LEVER	E9
HEADLIGHT	E7
INTAKE	B3-4
METER	E6
OIL CLEANER	B2
OIL PUMP	B1
RADIATOR. HOSE	A12
REAR ARM	C11-12
REAR BRAKE CALIPER	D11
REAR MASTER CYLINDER	E3
REAR SUSPENSION	D1
REAR WHEEL	D9-10
SEAT	D6
SHIFT CAM. FORK	C5
SHIFT SHAFT	C6
SIDE COVER	C10
STAND. FOOTREST	E2
STARTER	C1
STARTER CLUTCH	C2
STARTING MOTOR	E5
STEERING	D2
STEERING HANDLE. CABLE	D12
TAILLIGHT	E8
TRANSMISSION	C4
VALVE	A8-9
WATER PUMP	A11

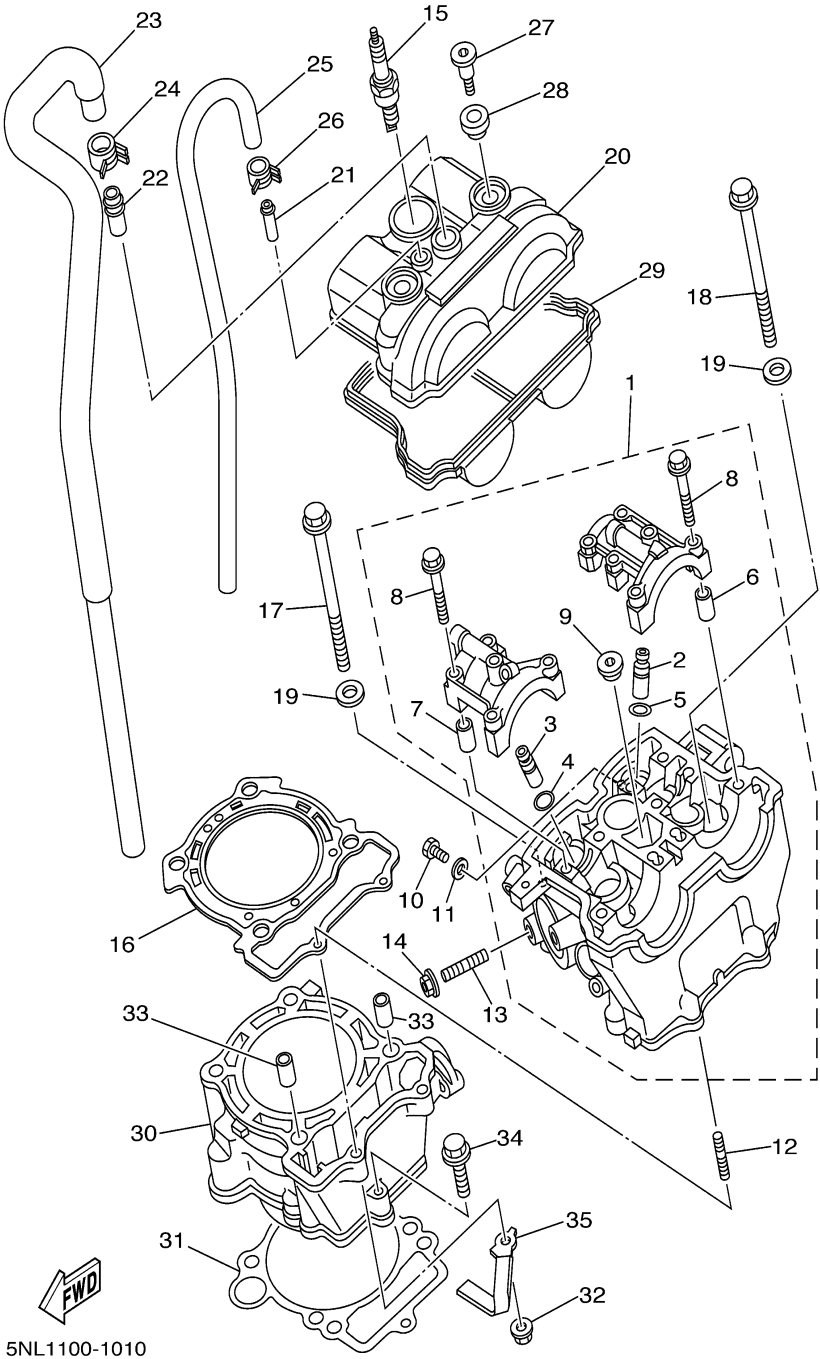

5NL1100-1010

CONTINUED ON NEXT FRAME ➤

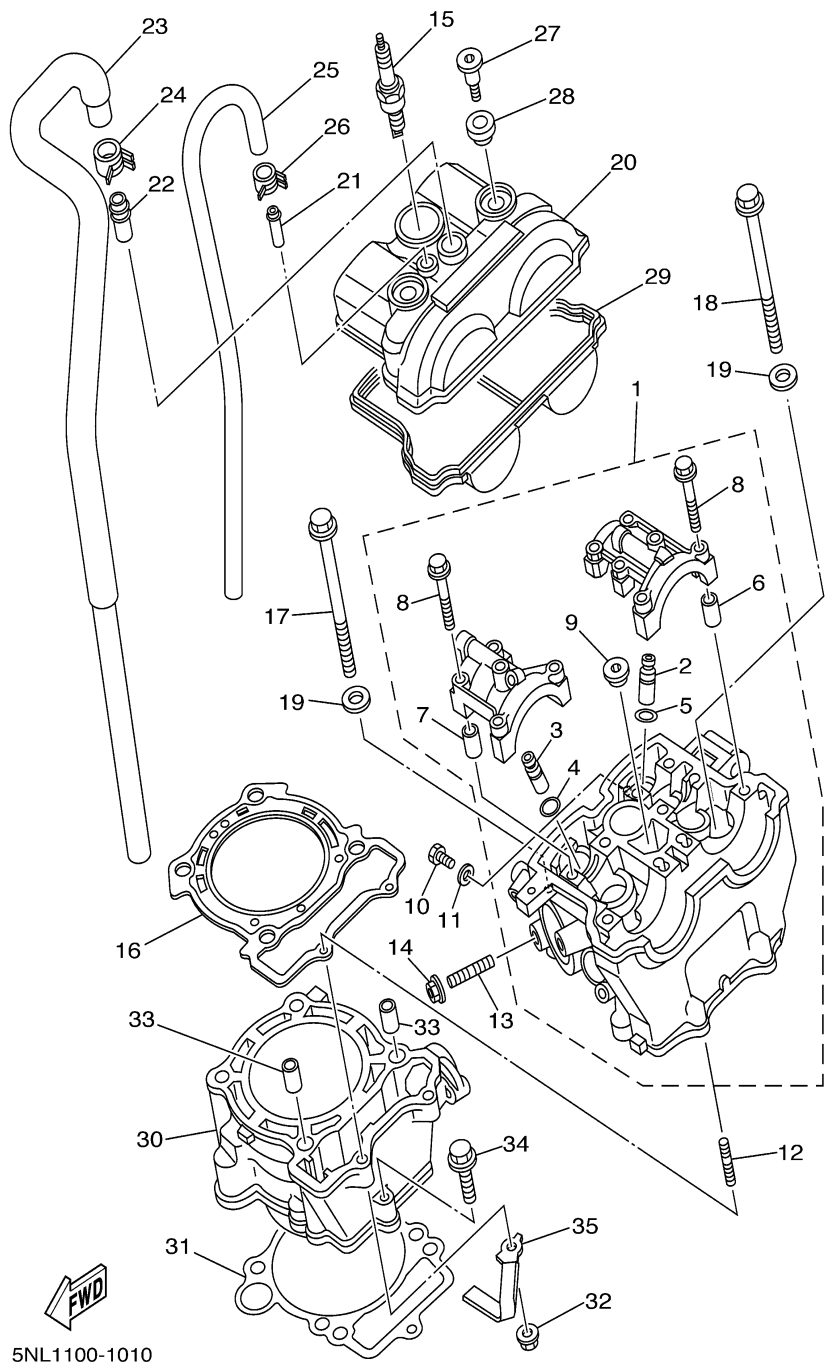

CYLINDER

Ref. No.	Part Number	Description	Qty	Remarks
30	5UL-11311-00-00	CYLINDER 1	1	
31	5NL-11351-00-00	GASKET, CYLINDER	1	
32	95704-06500-00	NUT, FLANGE	2	
33	93612-16254-00	PIN, DOWEL	2	
34	95027-06035-00	BOLT, FLANGE	1	
35	5UM-11387-00-00	CLAMP, HOSE 1	1	

CONTENTS

ALTERNATE	F2
ALTERNATE (CHASSIS)	E12 ,F1
CAMSHAFT. CHAIN	A10
CARBURETOR	B5-8
CLUTCH	C3
CRANKCASE	B10
CRANKCASE COVER 1	B11-12
CRANKSHAFT. PISTON	A7
CYLINDER	A5-6
ELECTRICAL 1	E10-11
EXHAUST	B9
FENDER	C9
FRAME	C7-8
FRONT BRAKE CALIPER	D8
FRONT FORK	D3-4
FRONT MASTER CYLINDER	E1
FRONT WHEEL	D7
FUEL TANK	D5
GENERATOR	E4
HANDLE SWITCH. LEVER	E9
HEADLIGHT	E7
INTAKE	B3-4
METER	E6
OIL CLEANER	B2
OIL PUMP	B1
RADIATOR. HOSE	A12
REAR ARM	C11-12
REAR BRAKE CALIPER	D11
REAR MASTER CYLINDER	E3
REAR SUSPENSION	D1
REAR WHEEL	D9-10
SEAT	D6
SHIFT CAM. FORK	C5
SHIFT SHAFT	C6
SIDE COVER	C10
STAND. FOOTREST	E2
STARTER	C1
STARTER CLUTCH	C2
STARTING MOTOR	E5
STEERING	D2
STEERING HANDLE. CABLE	D12
TAILLIGHT	E8
TRANSMISSION	C4
VALVE	A8-9
WATER PUMP	A11

CRANKSHAFT. PISTON

Ref.	Part			
No.	Number	Description	Qty	Remarks
1	5UM-11400-00-00	CRANKSHAFT ASSY	1	
2	5UM-11412-00-00	..CRANK 1	1	
3	5UL-11422-00-00	..CRANK 2	1	
4	5UL-11681-00-00	..PIN, CRANK 1	1	
5	93310-63210-00	..BEARING	1	
6	5UL-11651-00-00	..ROD, CONNECTING	1	
7	93306-20648-00	BEARING	2	
8	5NL-11536-00-00	GEAR, DRIVE	1	
9	5NL-11455-00-00	SHAFT 1	1	
10	93306-20335-00	BEARING	1	
11	90280-03001-00	KEY, WOODRUFF	1	
12	5NL-11531-00-00	GEAR, BALANCE WEIGHT ...	1	
13	5NL-11454-00-00	WEIGHT 1	1	
14	90149-06250-00	SCREW	2	
15	90215-14204-00	WASHER, LOCK	1	
16	90170-14171-00	NUT	1	
17	93311-32261-00	BEARING	1	
18	5NL-11631-10-00	PISTON (STD)	1	
19	5NL-11603-00-00	PISTON RING SET (STD)	1	
20	5NL-11633-00-00	PIN, PISTON	1	
21	93420-16086-00	CIRCLIP	2	

CONTENTS

ALTERNATE	F2
ALTERNATE (CHASSIS)	E12 ,F1
CAMSHAFT. CHAIN	A10
CARBURETOR	B5-8
CLUTCH	C3
CRANKCASE	B10
CRANKCASE COVER 1	B11-12
CRANKSHAFT. PISTON	A7
CYLINDER	A5-6
ELECTRICAL 1	E10-11
EXHAUST	B9
FENDER	C9
FRAME	C7-8
FRONT BRAKE CALIPER	D8
FRONT FORK	D3-4
FRONT MASTER CYLINDER	E1
FRONT WHEEL	D7
FUEL TANK	D5
GENERATOR	E4
HANDLE SWITCH. LEVER	E9
HEADLIGHT	E7
INTAKE	B3-4
METER	E6
OIL CLEANER	B2
OIL PUMP	B1
RADIATOR. HOSE	A12
REAR ARM	C11-12
REAR BRAKE CALIPER	D11
REAR MASTER CYLINDER	E3
REAR SUSPENSION	D1
REAR WHEEL	D9-10
SEAT	D6
SHIFT CAM. FORK	C5
SHIFT SHAFT	C6
SIDE COVER	C10
STAND. FOOTREST	E2
STARTER	C1
STARTER CLUTCH	C2
STARTING MOTOR	E5
STEERING	D2
STEERING HANDLE. CABLE	D12
TAILLIGHT	E8
TRANSMISSION	C4
VALVE	A8-9
WATER PUMP	A11

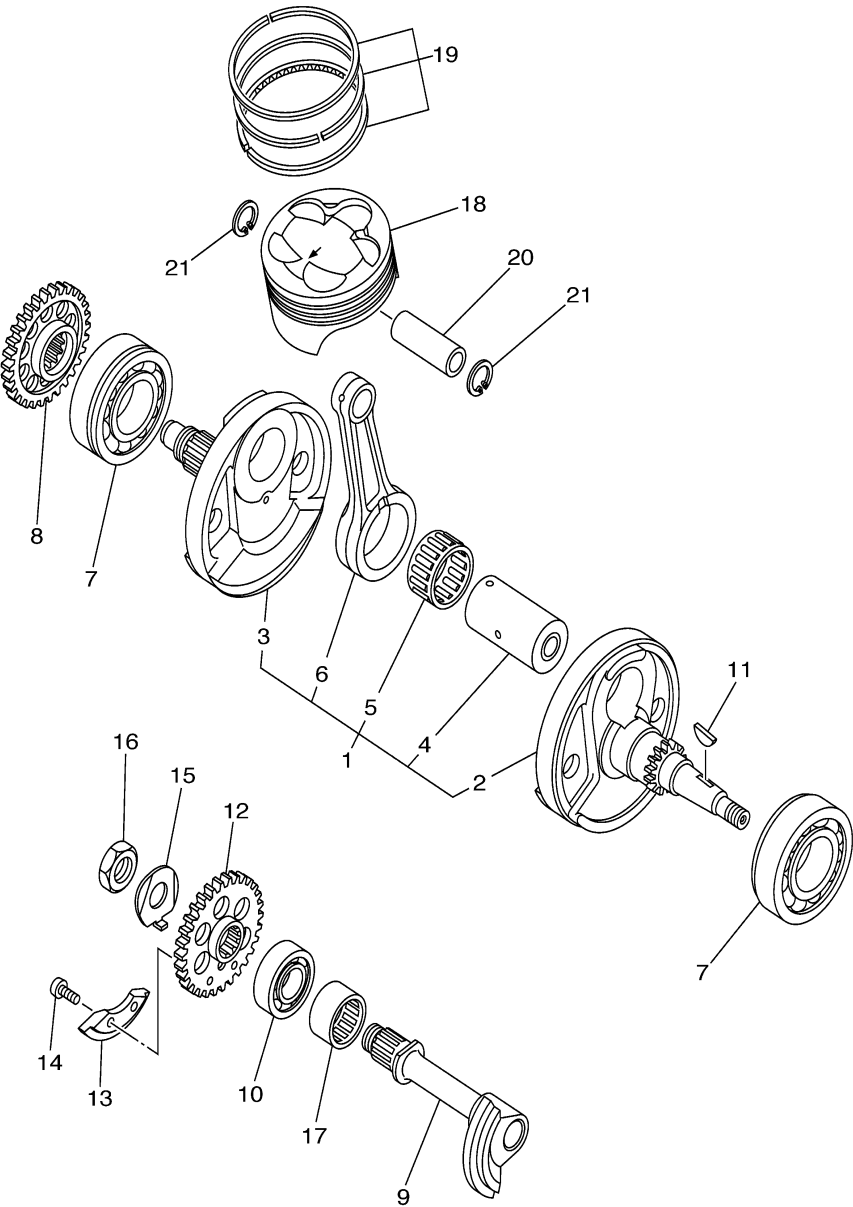

5NL1100-1020

VALVE

Ref.	Part			
No.	Number	Description	Qty	Remarks
1	5NL-12111-10-00	VALVE, INTAKE	1	
2	5NL-12112-10-00	VALVE, INTAKE 2	2	
3	5NL-12121-10-00	VALVE, EXHAUST	2	
4	5NL-12116-00-00	SEAT, VALVE SPRING	3	
5	3GM-12126-00-00	SEAT, VALVE SPRING 2	2	
6	4TV-12119-00-00	SEAL, VALVE STEM	3	
7	4SV-12119-00-00	SEAL, VALVE STEM	2	
8	5NL-12113-00-00	SPRING, VALVE INNER	3	
9	5NL-12114-00-00	SPRING, VALVE OUTER	2	
10	1HX-12117-00-00	RETAINER, VALVE SPRING ..	3	
11	1HX-12118-00-00	COTTER, VALVE	6	
12	1WG-12117-00-00	RETAINER, VALVE SPRING ..	2	
13	1WG-12118-00-00	COTTER, VALVE	4	
14	1HX-12168-00-00	PAD, ADJUSTING 2 (1.20)	5	UR
	1HX-12168-20-00	PAD, ADJUSTING 2 (1.25)	5	UR
	1HX-12168-40-00	PAD, ADJUSTING 2 (1.30)	5	UR
	1HX-12168-60-00	PAD, ADJUSTING 2 (1.35)	5	UR
	1HX-12168-80-00	PAD, ADJUSTING 2 (1.40)	5	UR
	1HX-12168-A0-00	PAD, ADJUSTING 2 (1.45)	5	UR
	1HX-12168-F0-00	PAD, ADJUSTING 2 (1.50)	5	UR
	1HX-12168-H1-00	PAD, ADJUSTING 2 (1.55)	5	UR
	1HX-12168-K1-00	PAD, ADJUSTING 2 (1.60)	5	UR
	1HX-12168-M1-00	PAD, ADJUSTING 2 (1.65)	5	UR
	1HX-12168-R1-00	PAD, ADJUSTING 2 (1.70)	5	UR
	1HX-12168-U1-00	PAD, ADJUSTING 2 (1.75)	5	UR
	1HX-12168-W1-00	PAD, ADJUSTING 2 (1.80)	5	UR
	1HX-12168-Y1-00	PAD, ADJUSTING 2 (1.85)	5	UR
	1HX-12169-11-00	PAD, ADJUSTING 2 (1.90)	5	UR
	1HX-12169-31-00	PAD, ADJUSTING 2 (1.95)	5	UR
	1HX-12169-50-00	PAD, ADJUSTING 2 (2.00)	5	UR

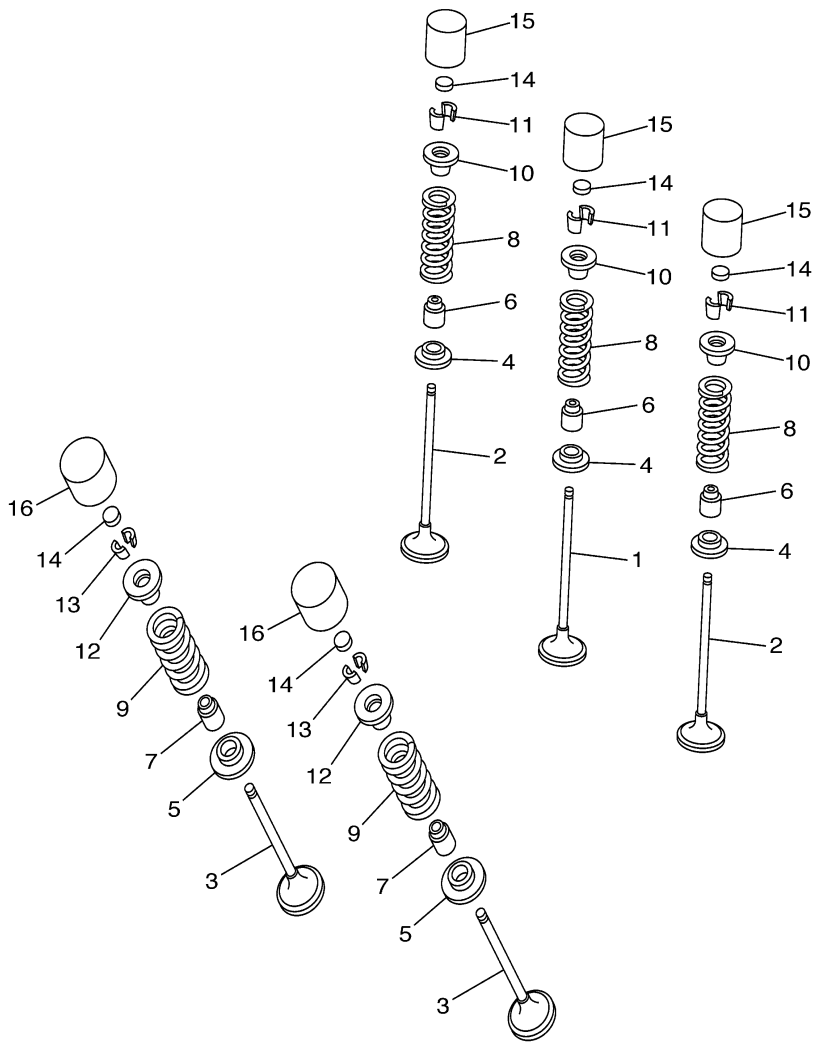

5NL1100-1030

CONTENTS

ALTERNATE	F2
ALTERNATE (CHASSIS)	E12 ,F1
CAMSHAFT. CHAIN	A10
CARBURETOR	B5-8
CLUTCH	C3
CRANKCASE	B10
CRANKCASE COVER 1	B11-12
CRANKSHAFT. PISTON	A7
CYLINDER	A5-6
ELECTRICAL 1	E10-11
EXHAUST	B9
FENDER	C9
FRAME	C7-8
FRONT BRAKE CALIPER	D8
FRONT FORK	D3-4
FRONT MASTER CYLINDER	D7
FRONT WHEEL	E1
FUEL TANK	D5
GENERATOR	E4
HANDLE SWITCH. LEVER	E9
HEADLIGHT	E7
INTAKE	B3-4
METER	E6
OIL CLEANER	B2
OIL PUMP	B1
RADIATOR. HOSE	A12
REAR ARM	C11-12
REAR BRAKE CALIPER	D11
REAR MASTER CYLINDER	E3
REAR SUSPENSION	D1
REAR WHEEL	D9-10
SEAT	D6
SHIFT CAM. FORK	C5
SHIFT SHAFT	C6
SIDE COVER	C10
STAND. FOOTREST	E2
STARTER	C1
STARTER CLUTCH	C2
STARTING MOTOR	E5
STEERING	D2
STEERING HANDLE. CABLE	D12
TAILLIGHT	E8
TRANSMISSION	C4
VALVE	A8-9
WATER PUMP	A11

CONTINUED ON NEXT FRAME ➤

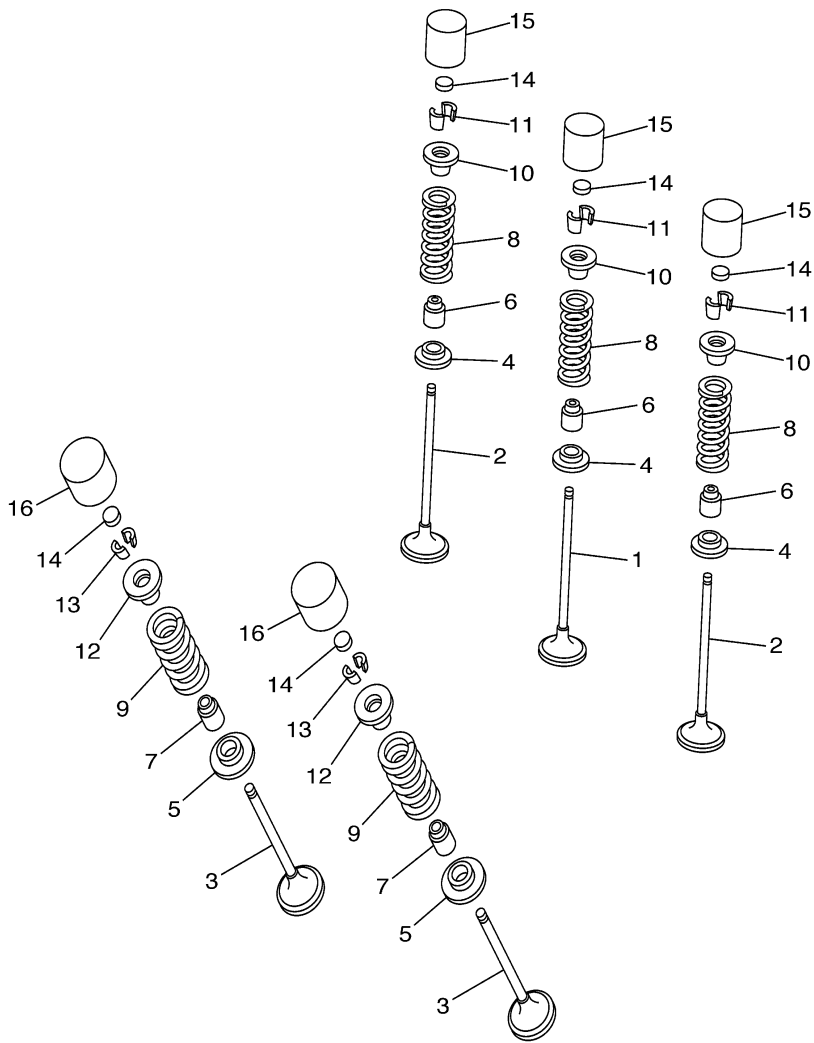

VALVE

Ref. No.	Part Number	Description	Qty	Remarks
14	1HX-12169-70-00	PAD, ADJUSTING 2 (2.05)	5	UR
	1HX-12169-90-00	PAD, ADJUSTING 2 (2.10)	5	UR
	1HX-12169-E0-00	PAD, ADJUSTING 2 (2.15)	5	UR
	1HX-12169-G0-00	PAD, ADJUSTING 2 (2.20)	5	UR
	1HX-12169-J0-00	PAD, ADJUSTING 2 (2.25)	5	UR
	1HX-12169-L0-00	PAD, ADJUSTING 2 (2.30)	5	UR
	1HX-12169-N0-00	PAD, ADJUSTING 2 (2.35)	5	UR
	1HX-12169-T0-00	PAD, ADJUSTING 2 (2.40)	5	UR
15	3LN-12153-20-00	LIFTER, VALVE	3	UR BLUE
	3LN-12153-30-00	LIFTER, VALVE	3	UR RED
	3LN-12153-00-00	LIFTER, VALVE	3	UR BLACK
	3LN-12153-10-00	LIFTER, VALVE	3	UR YELLOW
16	3FV-12153-10-00	LIFTER, VALVE	2	UR YELLOW
	3FV-12153-20-00	LIFTER, VALVE	2	UR BLUE
	3FV-12153-00-00	LIFTER, VALVE	2	UR BLACK
	3FV-12153-30-00	LIFTER, VALVE	2	UR RED

CONTENTS

ALTERNATE	F2
ALTERNATE (CHASSIS)	E12 ,F1
CAMSHAFT. CHAIN	A10
CARBURETOR	B5-8
CLUTCH	C3
CRANKCASE	B10
CRANKCASE COVER 1	B11-12
CRANKSHAFT. PISTON	A7
CYLINDER	A5-6
ELECTRICAL 1	E10-11
EXHAUST	B9
FENDER	C9
FRAME	C7-8
FRONT BRAKE CALIPER	D8
FRONT FORK	D3-4
FRONT MASTER CYLINDER	D7
FRONT WHEEL	D5
FUEL TANK	E4
GENERATOR	E9
HANDLE SWITCH. LEVER	E7
HEADLIGHT	B3-4
INTAKE	E6
METER	B2
OIL CLEANER	B1
OIL PUMP	A12
RADIATOR. HOSE	C11-12
REAR ARM	D11
REAR BRAKE CALIPER	E3
REAR MASTER CYLINDER	D1
REAR SUSPENSION	D9-10
REAR WHEEL	D6
SEAT	C5
SHIFT CAM. FORK	C6
SHIFT SHAFT	C10
SIDE COVER	E2
STAND. FOOTREST	C1
STARTER	C2
STARTER CLUTCH	E5
STARTING MOTOR	D2
STEERING	D12
STEERING HANDLE. CABLE	E8
TAILLIGHT	C4
TRANSMISSION	A8-9
VALVE	A11
WATER PUMP	



5NL1100-1030

CAMSHAFT. CHAIN

Ref.	Part			
No.	Number	Description	Qty	Remarks
1	5UM-12170-00-00	CAMSHAFT ASSY 1	1	
2	5UM-12180-00-00	CAMSHAFT ASSY 2	1	
3	93440-41178-00	CIRCLIP	2	
4	94591-53114-00	CHAIN	1	
5	5NL-12251-00-00	DAMPER, CHAIN 1	1	
6	5NL-12252-00-00	DAMPER, CHAIN 2	1	
7	97027-06016-00	BOLT	2	
8	92907-06600-00	WASHER, PLATE	2	
9	4FM-12213-00-00	GASKET, TENSIONER CASE ..	1	
10	5TA-12210-00-00	TENSIONER ASSY, CAM CHAIN	1	
11	95027-06025-00	BOLT, FLANGE	2	
12	5BE-12241-00-00	GUIDE, STOPPER 2	1	
13	90338-18064-00	PLUG	1	
14	90430-06014-00	GASKET	1	
15	90109-06418-00	BOLT	1	

CONTENTS

ALTERNATE	F2
ALTERNATE (CHASSIS)	E12 ,F1
CAMSHAFT. CHAIN	A10
CARBURETOR	B5-8
CLUTCH	C3
CRANKCASE	B10
CRANKCASE COVER 1	B11-12
CRANKSHAFT. PISTON	A7
CYLINDER	A5-6
ELECTRICAL 1	E10-11
EXHAUST	B9
FENDER	C9
FRAME	C7-8
FRONT BRAKE CALIPER	D8
FRONT FORK	D3-4
FRONT MASTER CYLINDER	E1
FRONT WHEEL	D7
FUEL TANK	D5
GENERATOR	E4
HANDLE SWITCH. LEVER	E9
HEADLIGHT	E7
INTAKE	B3-4
METER	E6
OIL CLEANER	B2
OIL PUMP	B1
RADIATOR. HOSE	A12
REAR ARM	C11-12
REAR BRAKE CALIPER	D11
REAR MASTER CYLINDER	E3
REAR SUSPENSION	D1
REAR WHEEL	D9-10
SEAT	D6
SHIFT CAM. FORK	C5
SHIFT SHAFT	C6
SIDE COVER	C10
STAND. FOOTREST	E2
STARTER	C1
STARTER CLUTCH	C2
STARTING MOTOR	E5
STEERING	D2
STEERING HANDLE. CABLE	D12
TAILLIGHT	E8
TRANSMISSION	C4
VALVE	A8-9
WATER PUMP	A11

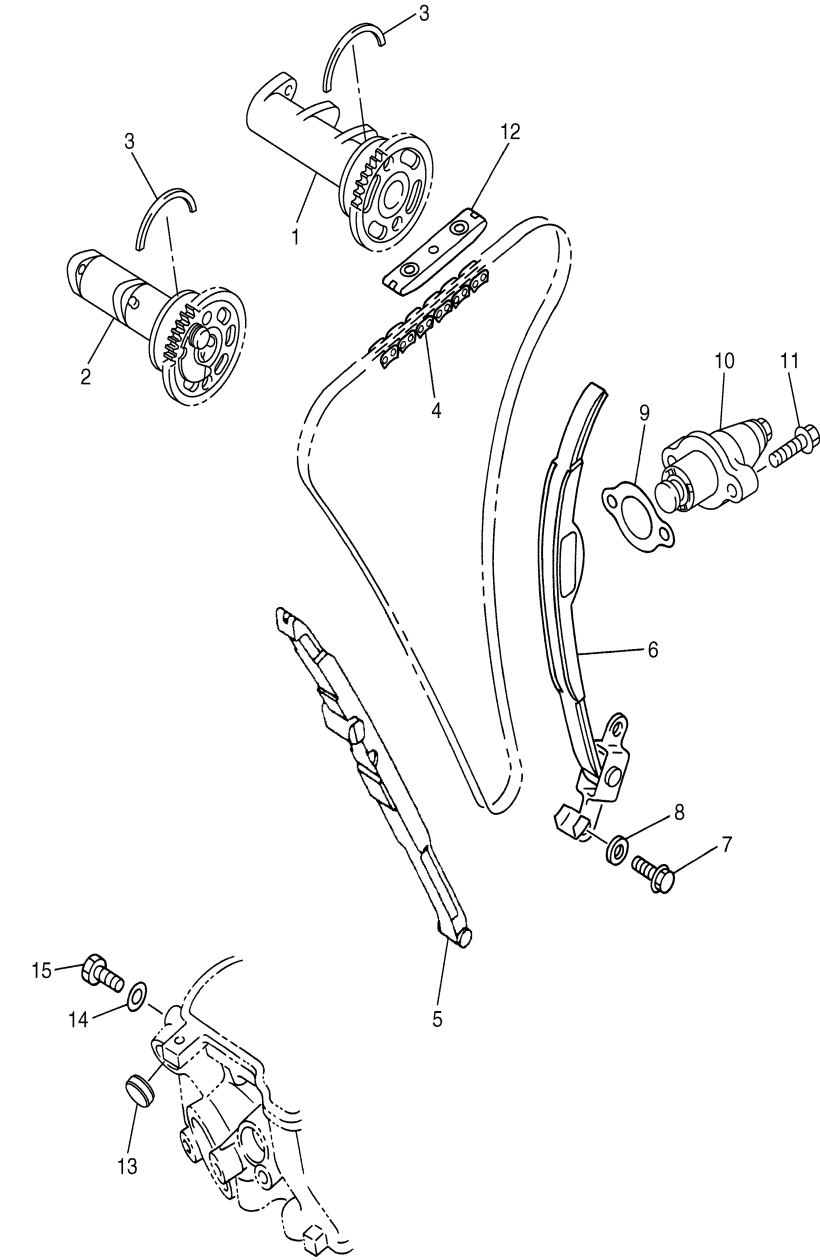

5UL1100-B040

WATER PUMP

Ref.	Part			
No.	Number	Description	Qty	Remarks
1	5NL-12459-00-00	GEAR, IMPELLER SHAFT	1	
2	90201-08512-00	WASHER, PLATE	1	
3	93440-07182-00	CIRCLIP	1	
4	5DH-12451-00-00	IMPELLER, WATER PUMP	1	
5	90201-08512-00	WASHER, PLATE	1	
6	93109-11073-00	OIL SEAL	1	
7	93102-12106-00	OIL SEAL (SD 12-22-5 HS)	1	
8	93306-00105-00	BEARING (B6001)	1	
9	5NL-12422-10-00	COVER, HOUSING	1	
10	5NL-12439-00-00	O-RING	1	
11	93604-10011-00	PIN, DOWEL	2	
12	90430-06014-00	GASKET	1	
13	95027-06025-00	BOLT, FLANGE	3	
14	95027-06065-00	BOLT, FLANGE	1	
15	95027-06012-00	BOLT, FLANGE	1	

CONTENTS	
ALTERNATE	F2
ALTERNATE (CHASSIS)	E12 ,F1
CAMSHAFT. CHAIN	A10
CARBURETOR	B5-8
CLUTCH	C3
CRANKCASE	B10
CRANKCASE COVER 1	B11-12
CRANKSHAFT. PISTON	A7
CYLINDER	A5-6
ELECTRICAL 1	E10-11
EXHAUST	B9
FENDER	C9
FRAME	C7-8
FRONT BRAKE CALIPER	D8
FRONT FORK	D3-4
FRONT MASTER CYLINDER	E1
FRONT WHEEL	D7
FUEL TANK	D5
GENERATOR	E4
HANDLE SWITCH. LEVER	E9
HEADLIGHT	E7
INTAKE	B3-4
METER	E6
OIL CLEANER	B2
OIL PUMP	B1
RADIATOR. HOSE	A12
REAR ARM	C11-12
REAR BRAKE CALIPER	D11
REAR MASTER CYLINDER	E3
REAR SUSPENSION	D1
REAR WHEEL	D9-10
SEAT	D6
SHIFT CAM. FORK	C5
SHIFT SHAFT	C6
SIDE COVER	C10
STAND. FOOTREST	E2
STARTER	C1
STARTER CLUTCH	C2
STARTING MOTOR	E5
STEERING	D2
STEERING HANDLE. CABLE	D12
TAILLIGHT	E8
TRANSMISSION	C4
VALVE	A8-9
WATER PUMP	A11

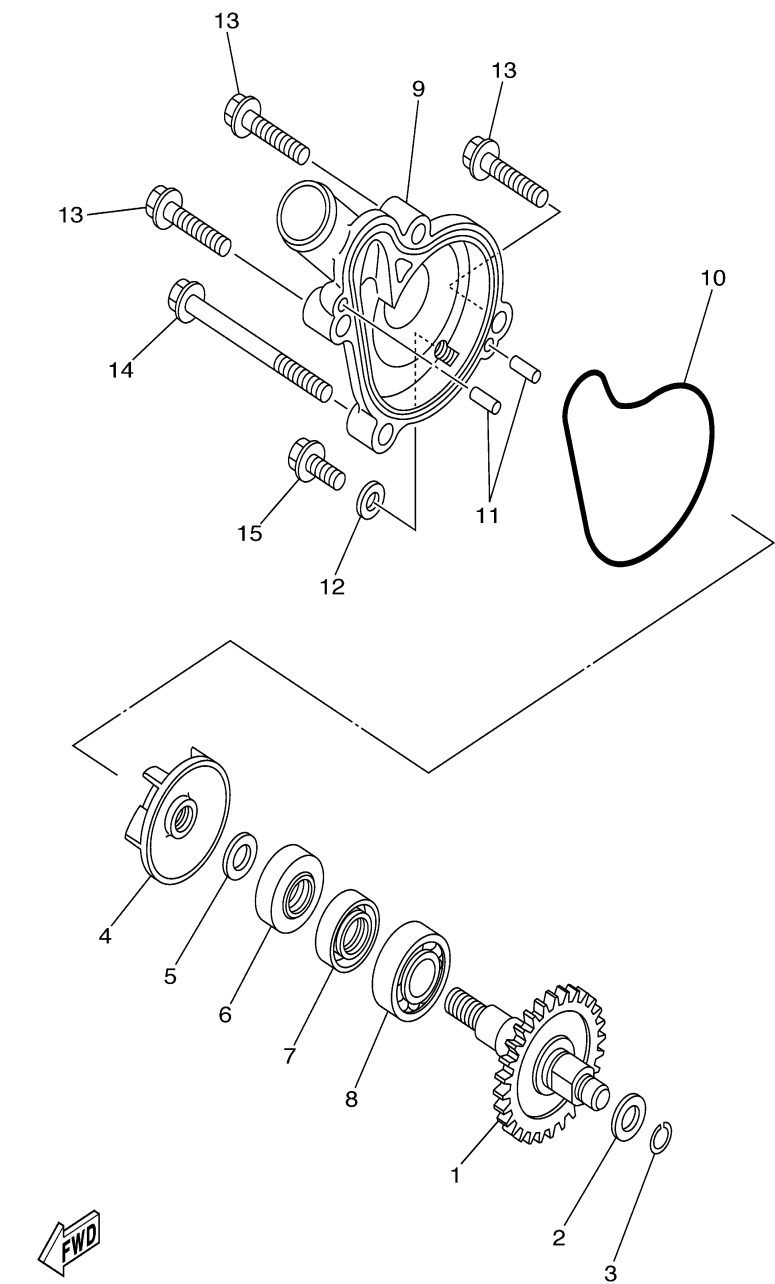

5NL1100-1050

RADIATOR. HOSE

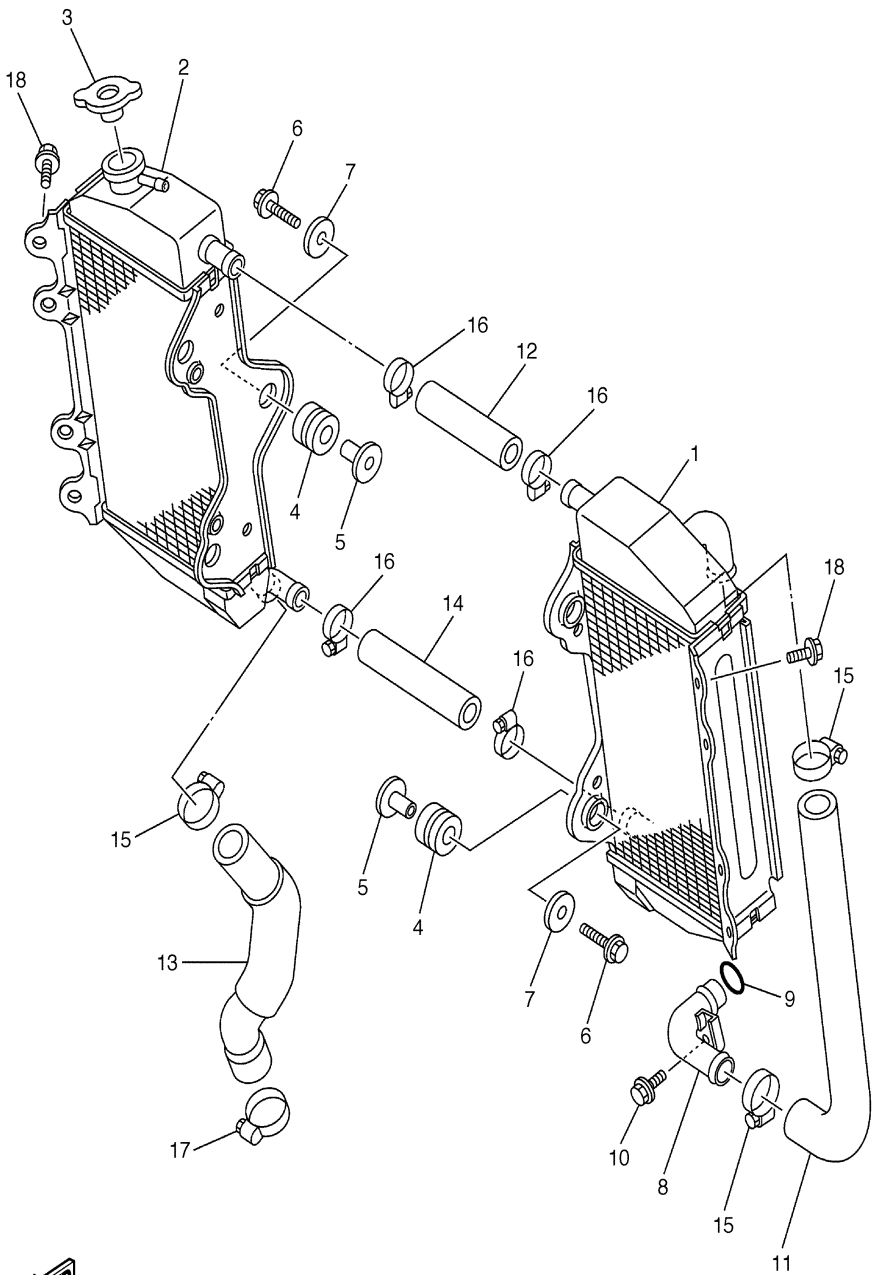

Ref. No.	Part Number	Description	Qty	Remarks
1	5PH-1240A-00-00	RADIATOR ASSY	1	
2	5PH-12461-00-00	RADIATOR ASSY	1	
3	5HD-12462-00-00	CAP, RADIATOR	1	
4	90480-15528-00	GROMMET	6	
5	90387-06065-00	COLLAR	6	
6	95027-06025-00	BOLT, FLANGE	6	
7	90201-06571-00	WASHER, PLATE	6	
8	5NL-12481-00-00	PIPE 1	1	
9	93210-15414-00	O-RING	1	
10	95027-06012-00	BOLT, FLANGE	1	
11	5SG-12576-00-00	HOSE 1	1	
12	5SG-12577-00-00	HOSE 2	1	
13	5SG-12578-00-00	HOSE 3	1	
14	5SG-12579-00-00	HOSE 4	1	
15	90450-25037-00	HOSE CLAMP ASSY	3	
16	90450-22017-00	HOSE CLAMP ASSY	4	
17	90450-32015-00	HOSE CLAMP ASSY	1	
18	95827-06010-00	BOLT, FLANGE	2	

CONTENTS

ALTERNATE	F2
ALTERNATE (CHASSIS)	E12 ,F1
CAMSHAFT. CHAIN	A10
CARBURETOR	B5-8
CLUTCH	C3
CRANKCASE	B10
CRANKCASE COVER 1	B11-12
CRANKSHAFT. PISTON	A7
CYLINDER	A5-6
ELECTRICAL 1	E10-11
EXHAUST	B9
FENDER	C9
FRAME	C7-8
FRONT BRAKE CALIPER	D8
FRONT FORK	D3-4
FRONT MASTER CYLINDER	E1
FRONT WHEEL	D7
FUEL TANK	D5
GENERATOR	E4
HANDLE SWITCH. LEVER	E9
HEADLIGHT	E7
INTAKE	B3-4
METER	E6
OIL CLEANER	B2
OIL PUMP	B1
RADIATOR. HOSE	A12
REAR ARM	C11-12
REAR BRAKE CALIPER	D11
REAR MASTER CYLINDER	E3
REAR SUSPENSION	D1
REAR WHEEL	D9-10
SEAT	D6
SHIFT CAM. FORK	C5
SHIFT SHAFT	C6
SIDE COVER	C10
STAND. FOOTREST	E2
STARTER	C1
STARTER CLUTCH	C2
STARTING MOTOR	E5
STEERING	D2
STEERING HANDLE. CABLE	D12
TAILLIGHT	E8
TRANSMISSION	C4
VALVE	A8-9
WATER PUMP	A11

5UM1100-B060

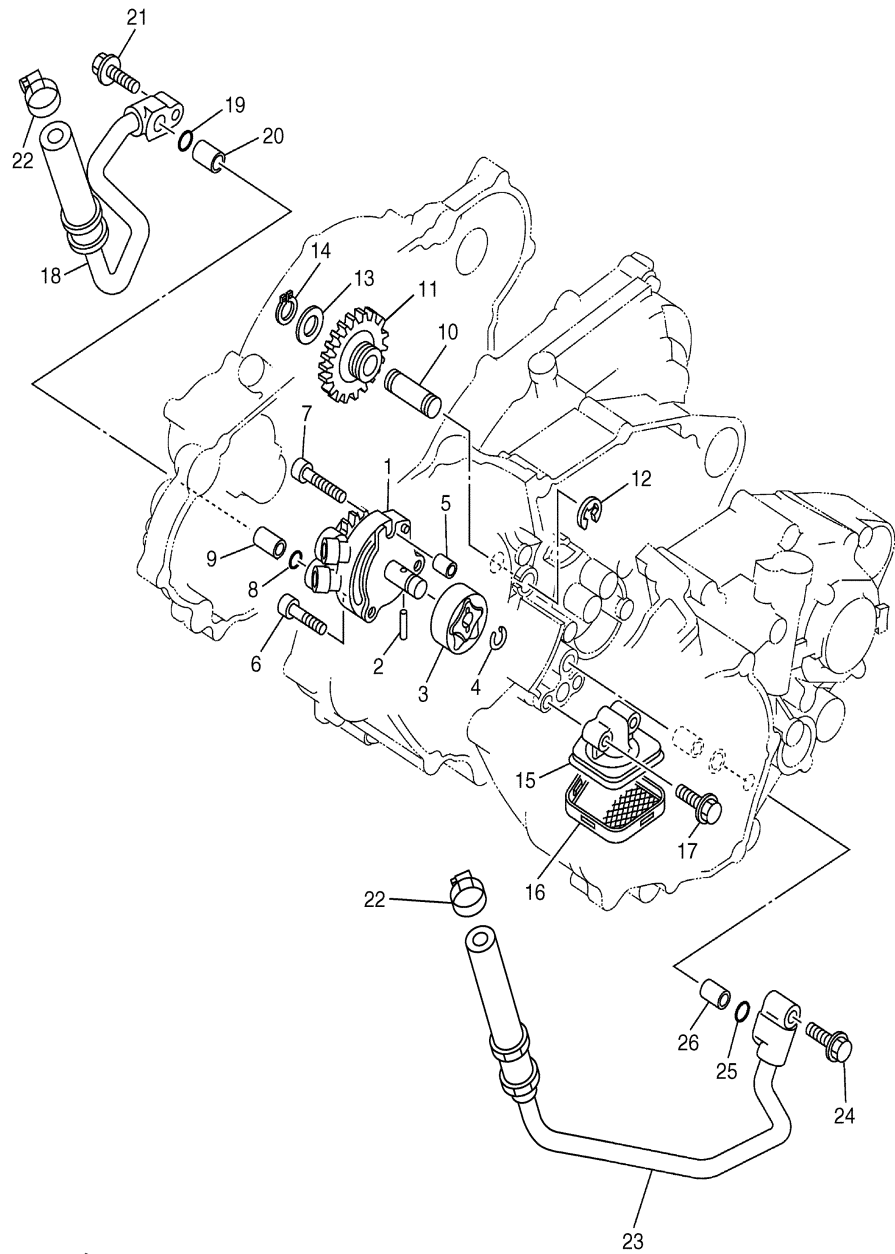

OIL PUMP

Ref. No.	Part Number	Description	Qty	Remarks
1	5SG-13300-00-00	OIL PUMP ASSY	1	
2	93603-16219-00	PIN, DOWEL	1	
3	5NL-13320-00-00	ROTOR ASSY 2	1	
4	93440-10153-00	CIRCLIP	1	
5	99530-08012-00	PIN, DOWEL	1	
6	90110-06058-00	BOLT, HEXAGON SOCKET HEAD	2	
7	91314-06030-00	BOLT	1	
8	93210-10197-00	O-RING	1	
9	99530-10114-00	PIN, DOWEL	1	
10	5BE-13342-00-00	SHAFT, IDLE GEAR	1	
11	5NL-13341-00-00	GEAR, OIL PUMP IDLE	1	
12	99001-08600-00	CIRCLIP	1	
13	90201-12166-00	WASHER, PLATE	1	
14	99009-12400-00	CIRCLIP	1	
15	5NL-13412-00-00	HOUSING, STRAINER	1	
16	5NL-13411-00-00	STRAINER, OIL	1	
17	95027-06025-00	BOLT, FLANGE	2	
18	5UL-13464-00-00	HOSE, OIL 1	1	
19	93210-10197-00	O-RING	1	
20	99530-10114-00	PIN, DOWEL	1	
21	95027-06025-00	BOLT, FLANGE	1	
22	90450-22017-00	HOSE CLAMP ASSY	2	
23	5UL-13465-00-00	HOSE, OIL 2	1	
24	95027-06025-00	BOLT, FLANGE	1	
25	93210-10197-00	O-RING	1	
26	99530-10114-00	PIN, DOWEL	1	

CONTENTS

ALTERNATE	F2
ALTERNATE (CHASSIS)	E12 ,F1
CAMSHAFT. CHAIN	A10
CARBURETOR	B5-8
CLUTCH	C3
CRANKCASE	B10
CRANKCASE COVER 1	B11-12
CRANKSHAFT. PISTON	A7
CYLINDER	A5-6
ELECTRICAL 1	E10-11
EXHAUST	B9
FENDER	C9
FRAME	C7-8
FRONT BRAKE CALIPER	D8
FRONT FORK	D3-4
FRONT MASTER CYLINDER	E1
FRONT WHEEL	D7
FUEL TANK	D5
GENERATOR	E4
HANDLE SWITCH. LEVER	E9
HEADLIGHT	E7
INTAKE	B3-4
METER	E6
OIL CLEANER	B2
OIL PUMP	B1
RADIATOR. HOSE	A12
REAR ARM	C11-12
REAR BRAKE CALIPER	D11
REAR MASTER CYLINDER	E3
REAR SUSPENSION	D1
REAR WHEEL	D9-10
SEAT	D6
SHIFT CAM. FORK	C5
SHIFT SHAFT	C6
SIDE COVER	C10
STAND. FOOTREST	E2
STARTER	C1
STARTER CLUTCH	C2
STARTING MOTOR	E5
STEERING	D2
STEERING HANDLE. CABLE	D12
TAILLIGHT	E8
TRANSMISSION	C4
VALVE	A8-9
WATER PUMP	A11

OIL CLEANER

Ref.	Part			
No.	Number	Description	Qty	Remarks
1	5TA-13440-00-00	ELEMENT ASSY, OIL CLEANER	1	
2	5BE-13447-10-00	COVER, OIL ELEMENT	1	
3	93210-47675-00	O-RING	1	
4	93210-07135-00	O-RING	3	
5	90109-065G2-00	BOLT	1	
6	95027-06065-00	BOLT, FLANGE	1	
7	95027-06025-00	BOLT, FLANGE	1	
8	5NL-13161-00-00	PIPE, DELIVERY 1	1	
9	90401-10159-00	BOLT, UNION	1	
10	90430-10188-00	GASKET	2	
11	90401-08038-00	BOLT, UNION	2	
12	90430-08119-00	.GASKET	4	
13	5NL-13171-00-00	PIPE, DELIVERY 2	1	
14	93210-07003-00	O-RING	1	
15	93210-09008-00	O-RING	1	
16	93210-12759-00	O-RING	1	
17	95027-06012-00	BOLT, FLANGE	1	
18	90501-043E0-00	SPRING, COMPRESSION	1	
19	93503-08007-00	BALL	1	
20	583-13113-00-00	SEAT, CHECK BALL	1	

CONTENTS

ALTERNATE	F2
ALTERNATE (CHASSIS)	E12 ,F1
CAMSHAFT. CHAIN	A10
CARBURETOR	B5-8
CLUTCH	C3
CRANKCASE	B10
CRANKCASE COVER 1	B11-12
CRANKSHAFT. PISTON	A7
CYLINDER	A5-6
ELECTRICAL 1	E10-11
EXHAUST	B9
FENDER	C9
FRAME	C7-8
FRONT BRAKE CALIPER	D8
FRONT FORK	D3-4
FRONT MASTER CYLINDER	E1
FRONT WHEEL	D7
FUEL TANK	D5
GENERATOR	E4
HANDLE SWITCH. LEVER	E9
HEADLIGHT	E7
INTAKE	B3-4
METER	E6
OIL CLEANER	B2
OIL PUMP	B1
RADIATOR. HOSE	A12
REAR ARM	C11-12
REAR BRAKE CALIPER	D11
REAR MASTER CYLINDER	E3
REAR SUSPENSION	D1
REAR WHEEL	D9-10
SEAT	D6
SHIFT CAM. FORK	C5
SHIFT SHAFT	C6
SIDE COVER	C10
STAND. FOOTREST	E2
STARTER	C1
STARTER CLUTCH	C2
STARTING MOTOR	E5
STEERING	D2
STEERING HANDLE. CABLE	D12
TAILLIGHT	E8
TRANSMISSION	C4
VALVE	A8-9
WATER PUMP	A11

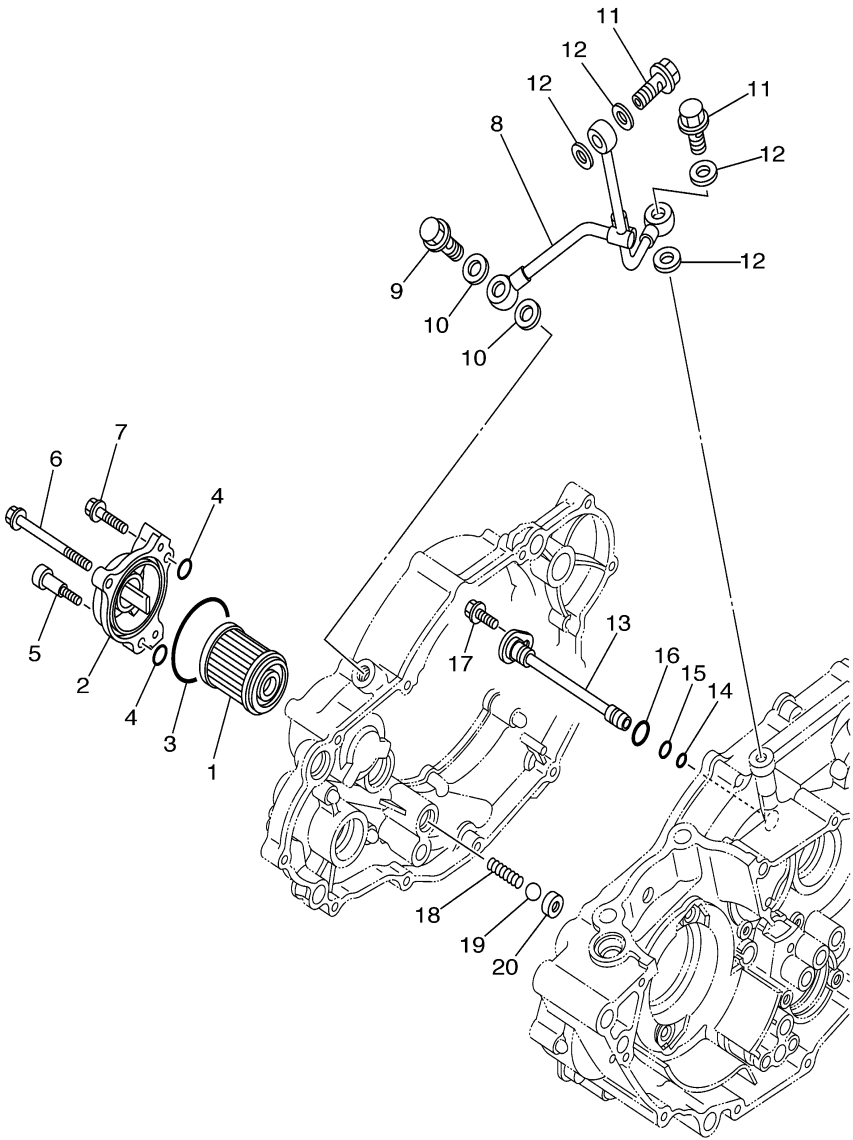

5NL1100-1080

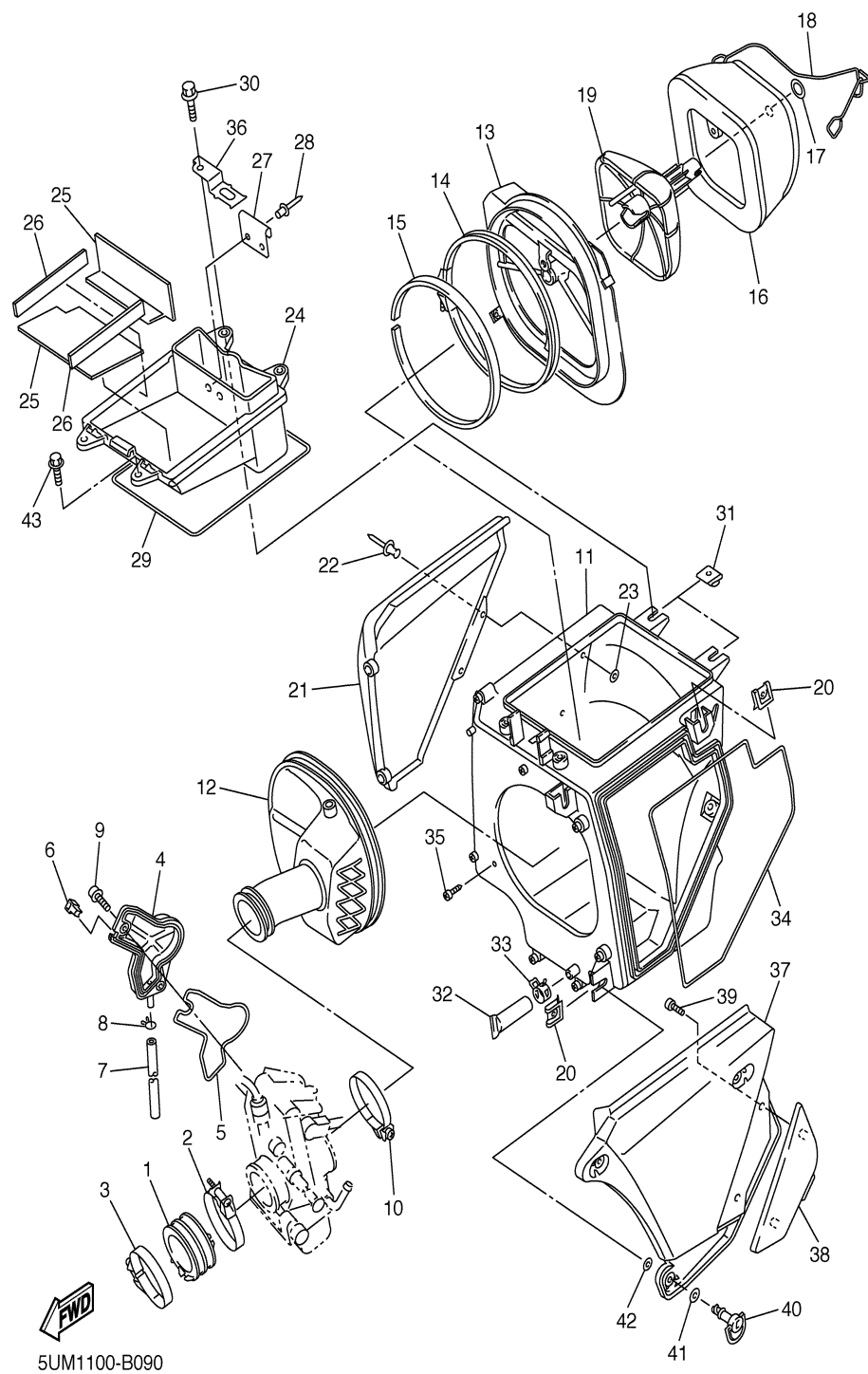

INTAKE

Ref. No.	Part Number	Description	Qty	Remarks
1	5UL-13597-00-00	JOINT, CARBURETOR 3	1	
2	90450-57092-00	HOSE CLAMP ASSY	1	
3	90450-54002-00	HOSE CLAMP ASSY	1	
4	5TA-14293-00-00	COVER 1	1	
5	5TA-14227-00-00	GASKET	1	
6	5TA-14239-00-00	SEAL	1	
7	5TA-14987-00-00	HOSE	1	
8	3TJ-14137-40-00	.CLIP	1	
9	5TA-14428-00-00	BOLT	2	
10	90450-61001-00	HOSE CLAMP ASSY	1	
11	5TJ-14401-00-00	AIR CLEANER CASE ASSY	1	
12	5TA-14453-00-00	JOINT, AIR CLEANER 1	1	
13	5TJ-14459-00-00	HOLDER, GUIDE	1	
14	5NY-14455-10-00	BAND	1	
15	5NY-14442-00-00	SPACER	1	
16	5TJ-14451-00-00	ELEMENT, AIR CLEANER	1	
17	5TJ-14475-00-00	WASHER	1	
18	5TJ-1441G-00-00	BINDER 1	1	
19	5TJ-14458-00-00	GUIDE	1	
20	4XV-2177L-00-00	PLATE, SPRING	3	
21	5TJ-1441E-00-00	COVER, CLEANER CASE 2	1	
22	90267-32146-00	RIVET, BLIND	2	
23	90201-03313-00	WASHER, PLATE	2	
24	5TJ-14437-00-00	DUCT	1	
25	5TJ-14425-00-00	DAMPER 1	2	
26	5TJ-14426-00-00	DAMPER 2	2	
27	5TJ-14436-00-00	HOOK	1	
28	90267-32146-00	RIVET, BLIND	2	
29	5TJ-14457-00-00	SEAL	1	
30	95027-06020-00	BOLT, FLANGE	2	

CONTENTS

ALTERNATE	F2
ALTERNATE (CHASSIS)	E12 ,F1
CAMSHAFT. CHAIN	A10
CARBURETOR	B5-8
CLUTCH	C3
CRANKCASE	B10
CRANKCASE COVER 1	B11-12
CRANKSHAFT. PISTON	A7
CYLINDER	A5-6
ELECTRICAL 1	E10-11
EXHAUST	B9
FENDER	C9
FRAME	C7-8
FRONT BRAKE CALIPER	D8
FRONT FORK	D3-4
FRONT MASTER CYLINDER	E1
FRONT WHEEL	D7
FUEL TANK	D5
GENERATOR	E4
HANDLE SWITCH. LEVER	E9
HEADLIGHT	E7
INTAKE	B3-4
METER	E6
OIL CLEANER	B2
OIL PUMP	B1
RADIATOR. HOSE	A12
REAR ARM	C11-12
REAR BRAKE CALIPER	D11
REAR MASTER CYLINDER	E3
REAR SUSPENSION	D1
REAR WHEEL	D9-10
SEAT	D6
SHIFT CAM. FORK	C5
SHIFT SHAFT	C6
SIDE COVER	C10
STAND. FOOTREST	E2
STARTER	C1
STARTER CLUTCH	C2
STARTING MOTOR	E5
STEERING	D2
STEERING HANDLE. CABLE	D12
TAILLIGHT	E8
TRANSMISSION	C4
VALVE	A8-9
WATER PUMP	A11

CONTINUED ON NEXT FRAME ➤

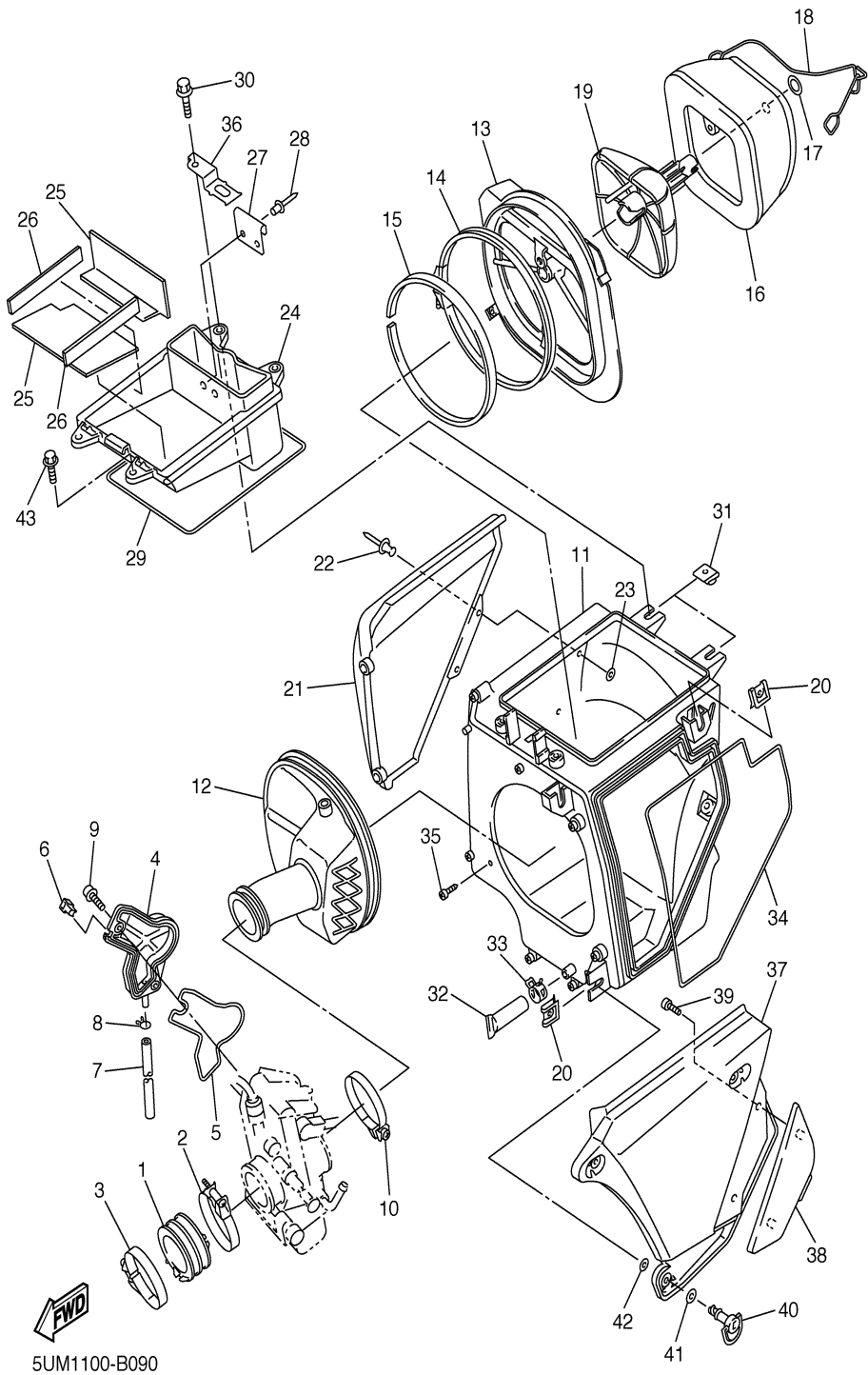

INTAKE

Ref. No.	Part Number	Description	Qty	Remarks
31	90183-06023-00	NUT, SPRING	2	
32	5BF-1443E-00-00	PIPE, DRAIN	1	
33	90467-17089-00	CLIP	1	
34	5TJ-14462-00-00	SEAL	1	
35	97707-50516-00	SCREW, TAPPING	1	
36	5TJ-81953-00-00	STAY, RELAY	1	
37	5TJ-1441A-00-00	COVER, CLEANER CASE 1 ...	1	
38	5TJ-1442A-00-00	COVER, CLEANER CASE 3 ...	1	
39	97707-30512-00	SCREW, TAPPING	2	
40	3FV-28386-00-00	HEAD	3	
41	2TK-21757-00-00	WASHER, SPECIAL 1	3	
42	5TJ-21757-00-00	WASHER, SPECIAL 1	3	
43	95827-06016-00	BOLT, FLANGE	2	

CONTENTS

ALTERNATE	F2
ALTERNATE (CHASSIS)	E12 ,F1
CAMSHAFT. CHAIN	A10
CARBURETOR	B5-8
CLUTCH	C3
CRANKCASE	B10
CRANKCASE COVER 1	B11-12
CRANKSHAFT. PISTON	A7
CYLINDER	A5-6
ELECTRICAL 1	E10-11
EXHAUST	B9
FENDER	C9
FRAME	C7-8
FRONT BRAKE CALIPER	D8
FRONT FORK	D3-4
FRONT MASTER CYLINDER	E1
FRONT WHEEL	D7
FUEL TANK	D5
GENERATOR	E4
HANDLE SWITCH. LEVER	E9
HEADLIGHT	E7
INTAKE	B3-4
METER	E6
OIL CLEANER	B2
OIL PUMP	B1
RADIATOR. HOSE	A12
REAR ARM	C11-12
REAR BRAKE CALIPER	D11
REAR MASTER CYLINDER	E3
REAR SUSPENSION	D1
REAR WHEEL	D9-10
SEAT	D6
SHIFT CAM. FORK	C5
SHIFT SHAFT	C6
SIDE COVER	C10
STAND. FOOTREST	E2
STARTER	C1
STARTER CLUTCH	C2
STARTING MOTOR	E5
STEERING	D2
STEERING HANDLE. CABLE	D12
TAILLIGHT	E8
TRANSMISSION	C4
VALVE	A8-9
WATER PUMP	A11

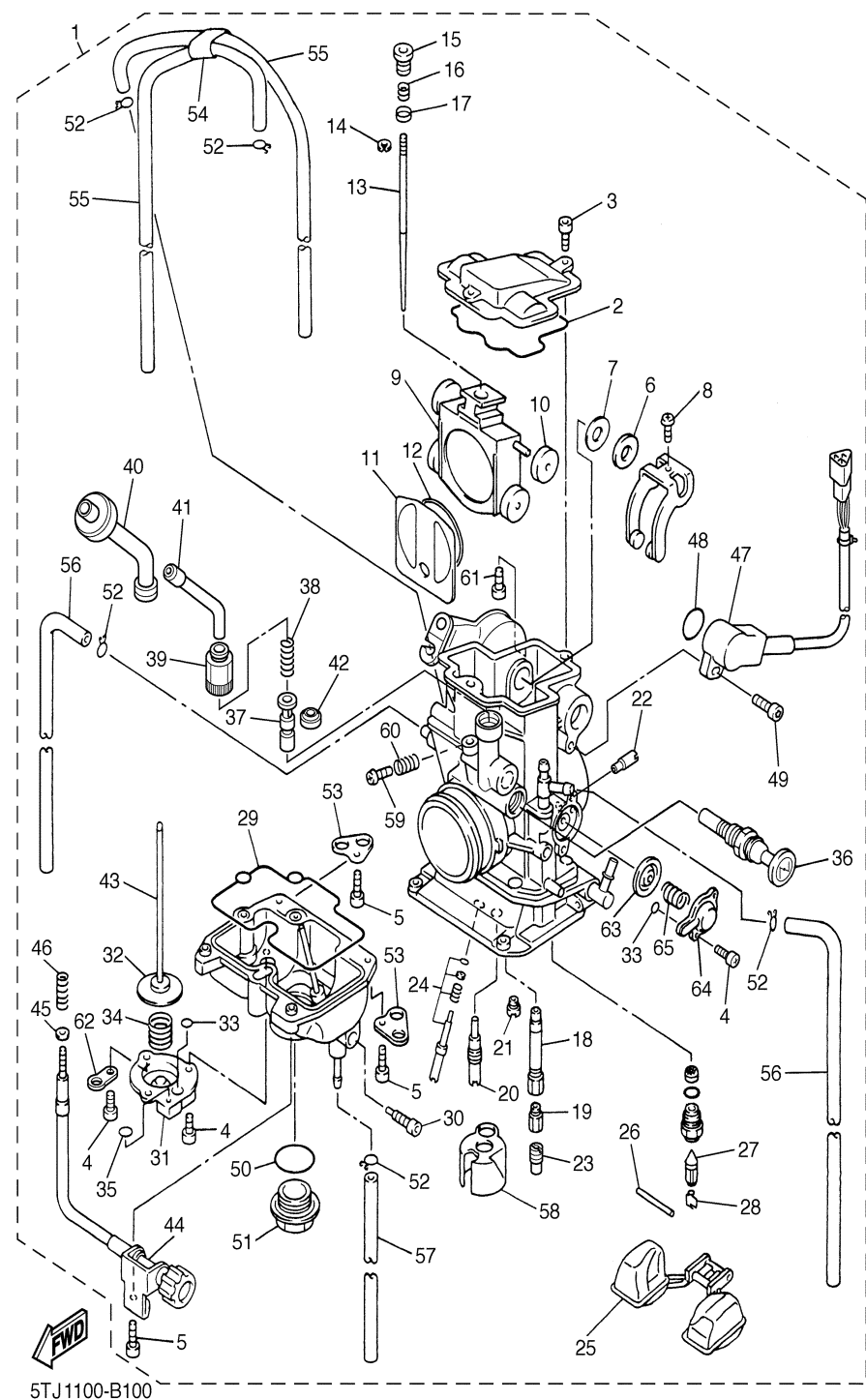

CARBURETOR

Ref. No.	Part Number	Description	Qty	Remarks
1	5UM-14101-00-00	CARBURETOR ASSY 1	1	
2	5JG-14959-00-00	..GASKET	1	
3	91316-04012-00	..BOLT	2	
4	688-14592-00-00	..SCREW	5	
5	98502-04012-00	..SCREW, PAN HEAD	4	
6	90202-08045-00	..WASHER, PLATE	1	
7	5JG-14951-00-00	..WASHER	1	
8	5JG-14522-00-00	..SCREW, ADJUST	1	
9	5JG-14388-00-00	..VALVE, VACUUM CONTROL	1	
10	3TJ-14267-40-00	..ROLLER	1	
11	5JG-14546-01-00	..VALVE, NEEDLE	1	
12	4FN-14997-00-00	..SEAL	1	
13	5BE-14916-DR-00	..NEEDLE (#DVR)	1	AP
	5BE-14916-DP-00	..NEEDLE (#DVP)	1	AP
	5BE-14916-DS-00	..NEEDLE (#DVS)	1	STD
	5BE-14916-DT-00	..NEEDLE (#DVT)	1	AP
	5BE-14916-DU-00	..NEEDLE (#DVU)	1	AP
	5BE-14916-D1-00	..NEEDLE (#DVQ)	1	AP
	5BE-14916-DV-00	..NEEDLE (#DVV)	1	AP
14	3TJ-14159-40-00	..CLIP	1	
15	5JG-14521-00-00	..SCREW, ADJUST	1	
16	5JG-14275-00-00	..SPRING	1	
17	5JG-14264-00-00	..COLLAR	1	
18	5JG-14947-00-00	..NOZZLE, MAIN	1	
19	4MX-14943-42-00	..JET, MAIN (#175)	1	AP
	4MX-14943-43-00	..JET, MAIN (#180)	1	AP
	4MX-14943-92-00	..JET, MAIN (#172)	1	AP
	4MX-14943-93-00	..JET, MAIN (#178)	1	AP
	4MX-14943-94-00	..JET, MAIN (#182)	1	AP
	4MX-14943-44-00	..JET, MAIN (#185)	1	STD

CONTENTS

ALTERNATE	F2
ALTERNATE (CHASSIS)	E12 ,F1
CAMSHAFT. CHAIN	A10
CARBURETOR	B5-8
CLUTCH	C3
CRANKCASE	B10
CRANKCASE COVER 1	B11-12
CRANKSHAFT. PISTON	A7
CYLINDER	A5-6
ELECTRICAL 1	E10-11
EXHAUST	B9
FENDER	C9
FRAME	C7-8
FRONT BRAKE CALIPER	D8
FRONT FORK	D3-4
FRONT MASTER CYLINDER	E1
FRONT WHEEL	D7
FUEL TANK	D5
GENERATOR	E4
HANDLE SWITCH. LEVER	E9
HEADLIGHT	E7
INTAKE	B3-4
METER	E6
OIL CLEANER	B2
OIL PUMP	B1
RADIATOR. HOSE	A12
REAR ARM	C11-12
REAR BRAKE CALIPER	D11
REAR MASTER CYLINDER	E3
REAR SUSPENSION	D1
REAR WHEEL	D9-10
SEAT	D6
SHIFT CAM. FORK	C5
SHIFT SHAFT	C6
SIDE COVER	C10
STAND. FOOTREST	E2
STARTER	C1
STARTER CLUTCH	C2
STARTING MOTOR	E5
STEERING	D2
STEERING HANDLE. CABLE	D12
TAILLIGHT	E8
TRANSMISSION	C4
VALVE	A8-9
WATER PUMP	A11

CONTINUED ON NEXT FRAME ➤

CARBURETOR

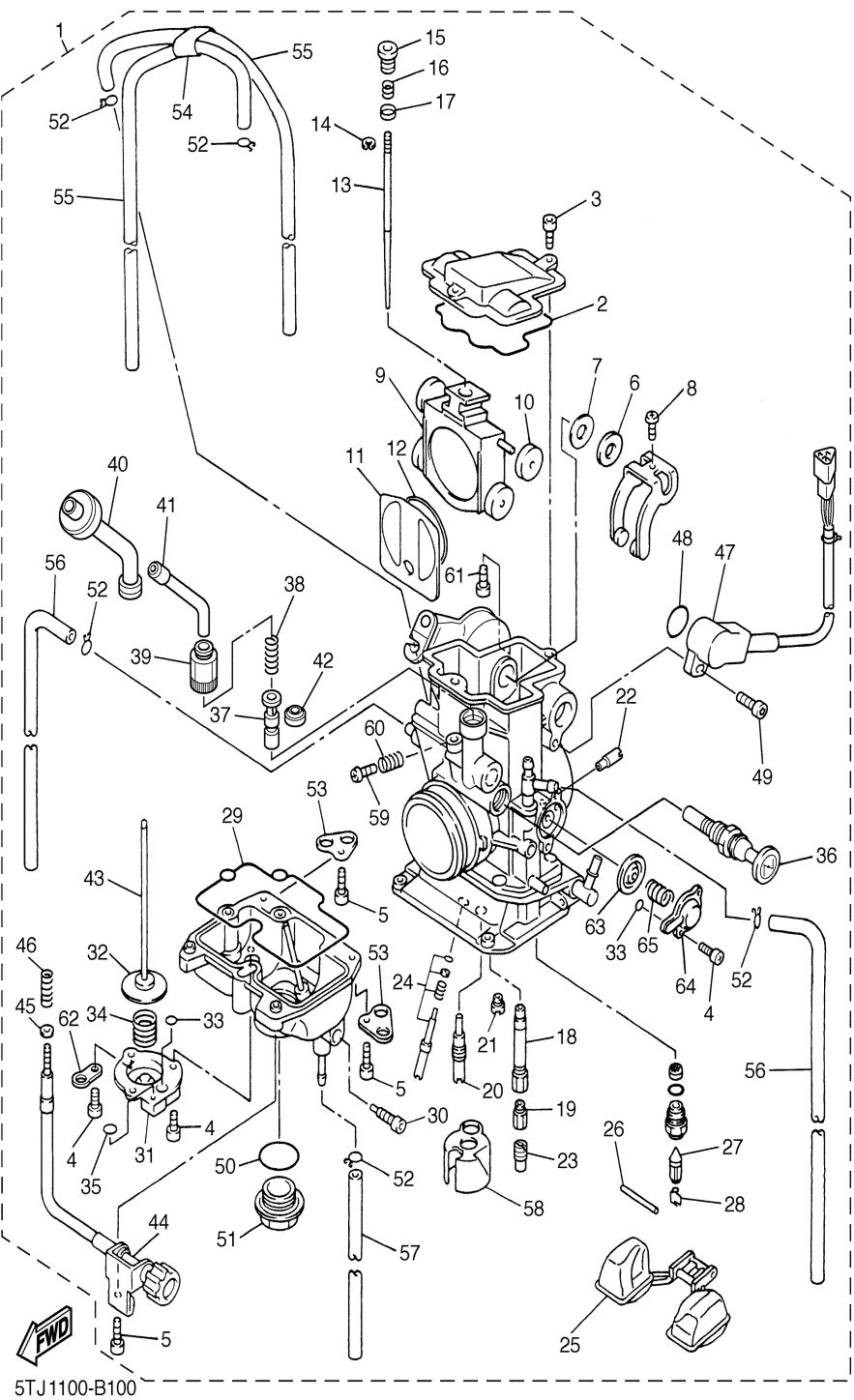

Ref. No.	Part Number	Description	Qty	Remarks
19	4MX-14943-95-00	..JET, MAIN (#188)	1	AP
	4MX-14943-45-00	..JET, MAIN (#190)	1	AP
	4MX-14943-46-00	..JET, MAIN (#195)	1	AP
	4MX-14943-96-00	..JET, MAIN (#192)	1	AP
	4MX-14943-97-00	..JET, MAIN (#198)	1	AP
	4MX-14948-06-00	..JET, SLOW (#48)	1	AP
20	4MX-14948-04-00	..JET, SLOW (#42)	1	AP
	4MX-14948-05-00	..JET, SLOW (#45)	1	AP
	4MX-14948-07-00	..JET, SLOW (#50)	1	AP
	4MX-14948-01-00	..JET, SLOW (#35)	1	AP
	4MX-14948-02-00	..JET, SLOW (#38)	1	AP
	4MX-14948-03-00	..JET, SLOW (#40)	1	STD
	3TJ-1494F-13-00	..JET (#65)	1	AP
	3TJ-1494F-12-00	..JET (#62)	1	AP
	3TJ-1494F-14-00	..JET (#68)	1	AP
21	3TJ-1494F-15-00	..JET (#70)	1	AP
	3TJ-1494F-16-00	..JET (#72)	1	STD
	3TJ-1494F-17-00	..JET (#75)	1	AP
	3TJ-1494F-20-00	..JET (#82)	1	AP
	3TJ-1494F-18-00	..JET (#78)	1	AP
	3TJ-1494F-19-00	..JET (#80)	1	AP
	5TA-14943-17-00	..JET, MAIN (#75)	1	
	4JT-1494F-19-00	..JET (#80)	1	AP
	4JT-1494F-15-00	..JET (#70)	1	AP
22	4JT-1494F-23-00	..JET (#90)	1	STD
	4JT-1494F-11-00	..JET (#60)	1	AP
	4JT-1494F-27-00	..JET(#100)	1	AP
	4JT-1494F-29-00	..JET(#110)	1	AP
	4JT-1494F-31-00	..JET(#120)	1	AP
	3TJ-14105-40-00	..PILOT SCREW SET	1	

CONTENTS	
ALTERNATE	F2
ALTERNATE (CHASSIS)	E12 ,F1
CAMSHAFT. CHAIN	A10
CARBURETOR	B5-8
CLUTCH	C3
CRANKCASE	B10
CRANKCASE COVER 1	B11-12
CRANKSHAFT. PISTON	A7
CYLINDER	A5-6
ELECTRICAL 1	E10-11
EXHAUST	B9
FENDER	C9
FRAME	C7-8
FRONT BRAKE CALIPER	D8
FRONT FORK	D3-4
FRONT MASTER CYLINDER	E1
FRONT WHEEL	D7
FUEL TANK	D5
GENERATOR	E4
HANDLE SWITCH. LEVER	E9
HEADLIGHT	E7
INTAKE	B3-4
METER	E6
OIL CLEANER	B2
OIL PUMP	B1
RADIATOR. HOSE	A12
REAR ARM	C11-12
REAR BRAKE CALIPER	D11
REAR MASTER CYLINDER	E3
REAR SUSPENSION	D1
REAR WHEEL	D9-10
SEAT	D6
SHIFT CAM. FORK	C5
SHIFT SHAFT	C6
SIDE COVER	C10
STAND. FOOTREST	E2
STARTER	C1
STARTER CLUTCH	C2
STARTING MOTOR	E5
STEERING	D2
STEERING HANDLE. CABLE	D12
TAILLIGHT	E8
TRANSMISSION	C4
VALVE	A8-9
WATER PUMP	A11

CONTINUED ON NEXT FRAME ➤

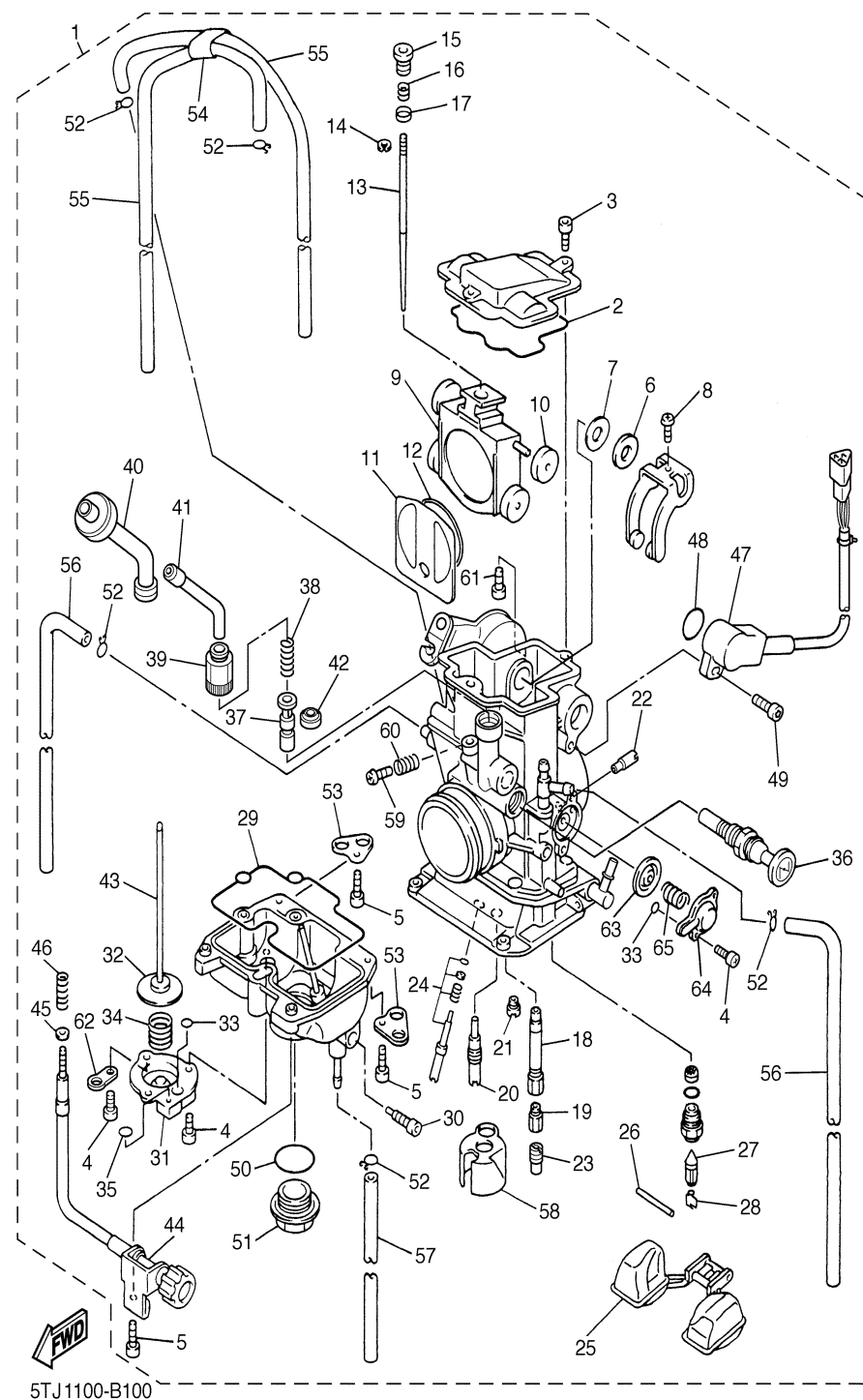

CARBURETOR

Ref. No.	Part Number	Description	Qty	Remarks
25	4SR-14985-00-00	..FLOAT	1	
26	676-14548-00-00	..PIN, FLOAT ARM	1	
27	4MX-14392-00-00	..VALVE, NEEDLE	1	
28	633-14159-00-00	..CLIP	1	
29	5JG-14984-00-00	..GASKET, FLOAT CHAMBER	1	
30	3TJ-14191-40-00	..PLUG, DRAIN	1	
31	3TJ-14293-40-00	..COVER 1	1	
32	5JG-14940-18-00	..DIAPHRAGM ASSY	1	AP
	5JG-14940-17-00	..DIAPHRAGM ASSY	1	AP
	5JG-14940-76-00	..DIAPHRAGM ASSY	1	STD
	5JG-14940-16-00	..DIAPHRAGM ASSY	1	AP
33	3TJ-14536-40-00	..GASKET	2	
34	3TJ-14933-40-00	..SPRING, DIAPHRAGM	1	
35	6H4-14561-00-00	..O-RING	1	
36	5TA-14171-00-00	..PLUNGER, STARTER	1	
37	5TA-14371-00-00	..PLUNGER, STARTER	1	
38	5TA-14335-00-00	..SPRING, PLUNGER	1	
39	5TA-14991-00-00	..SCREW	1	
40	5TA-14374-00-00	..CAP, PLUNGER	1	
41	5TA-14155-00-00	..GUIDE, CABLE	1	
42	5TA-14997-00-00	..SEAL	1	
43	5JG-14379-00-00	..ROD, STARTER	1	
44	5JG-14922-00-00	..SCREW, THROTTLE	1	
45	90201-08410-00	..WASHER, PLATE	1	
46	5TA-14934-00-00	..SPRING, THROTTLE STOP ..	1	
47	5TA-85885-00-00	..THROTTLE SENSOR ASSY ..	1	
48	5NX-14562-00-00	..O-RING	1	
49	5NX-14216-00-00	..SCREW	1	
50	4MX-14561-00-00	..O-RING	1	
51	4MX-14115-00-00	..PLUG, SCREW	1	

CONTENTS

ALTERNATE	F2
ALTERNATE (CHASSIS)	E12 ,F1
CAMSHAFT. CHAIN	A10
CARBURETOR	B5-8
CLUTCH	C3
CRANKCASE	B10
CRANKCASE COVER 1	B11-12
CRANKSHAFT. PISTON	A7
CYLINDER	A5-6
ELECTRICAL 1	E10-11
EXHAUST	B9
FENDER	C9
FRAME	C7-8
FRONT BRAKE CALIPER	D8
FRONT FORK	D3-4
FRONT MASTER CYLINDER	E1
FRONT WHEEL	D7
FUEL TANK	D5
GENERATOR	E4
HANDLE SWITCH. LEVER	E9
HEADLIGHT	E7
INTAKE	B3-4
METER	E6
OIL CLEANER	B2
OIL PUMP	B1
RADIATOR. HOSE	A12
REAR ARM	C11-12
REAR BRAKE CALIPER	D11
REAR MASTER CYLINDER	E3
REAR SUSPENSION	D1
REAR WHEEL	D9-10
SEAT	D6
SHIFT CAM. FORK	C5
SHIFT SHAFT	C6
SIDE COVER	C10
STAND. FOOTREST	E2
STARTER	C1
STARTER CLUTCH	C2
STARTING MOTOR	E5
STEERING	D2
STEERING HANDLE. CABLE	D12
TAILLIGHT	E8
TRANSMISSION	C4
VALVE	A8-9
WATER PUMP	A11

CONTINUED ON NEXT FRAME ➤

CARBURETOR

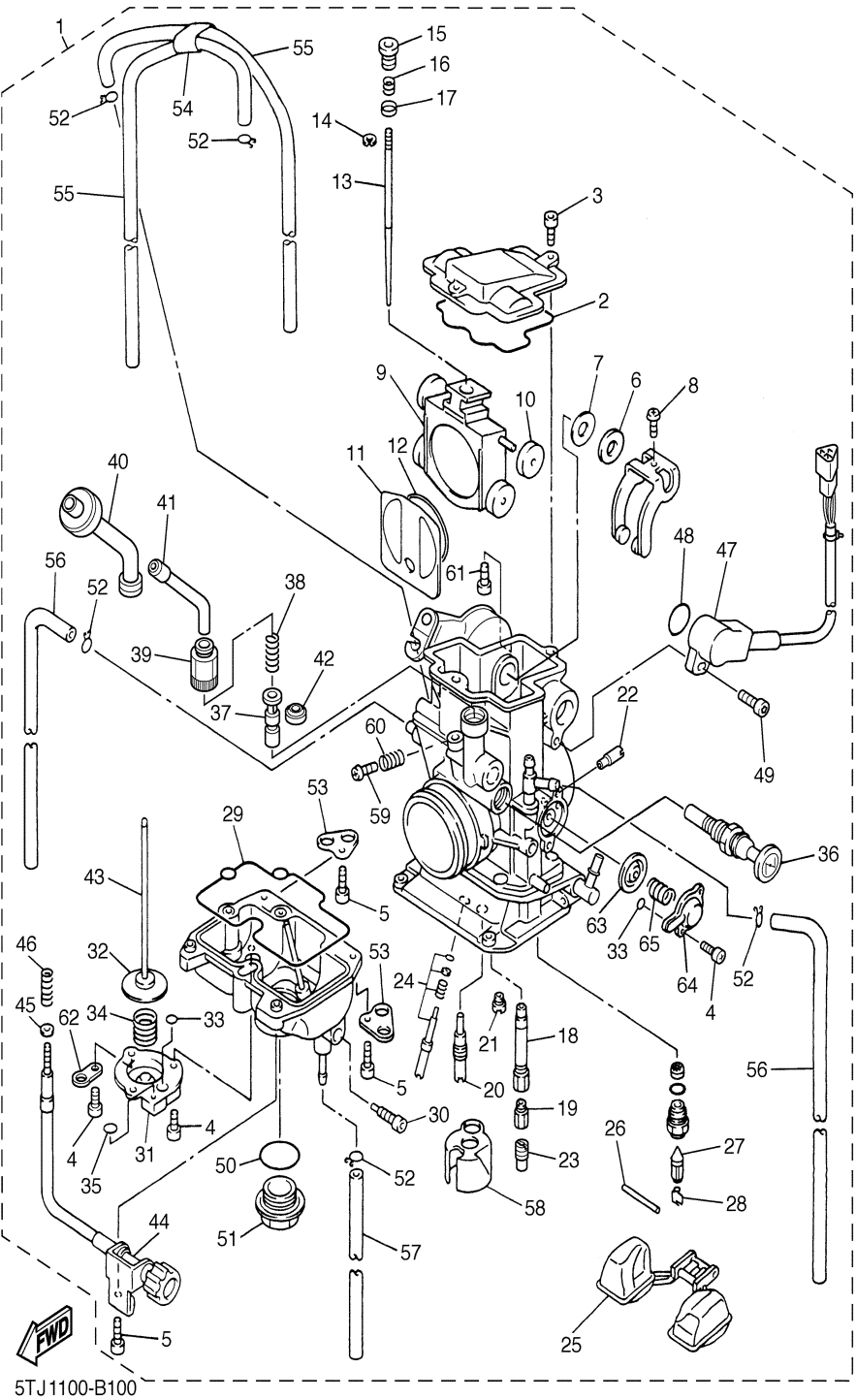

Ref. No.	Part Number	Description	Qty	Remarks
52	3TJ-14137-40-00	..CLIP	5	
53	5BE-14146-00-00	..PLATE	2	
54	5TA-14261-00-00	..HOLDER	1	
55	5UL-14196-00-00	..PIPE	2	
56	5TA-14197-00-00	..PIPE	2	
57	5TJ-14987-00-00	..HOSE	1	
58	5JG-14346-00-00	..PLATE	1	
59	5JG-14565-00-00	..SCREW	1	
60	5JG-14531-00-00	..SPRING, ADJUST SCREW ..	1	
61	5GS-14591-00-00	..SCREW	1	
62	5PA-14146-00-00	..PLATE	1	
63	5GS-14940-00-00	..DIAPHRAGM ASSY	1	
64	5GS-14958-00-00	..COVER, DIAPHRAGM	1	
65	5GS-14933-00-00	..SPRING, DIAPHRAGM	1	

CONTENTS

ALTERNATE	F2
ALTERNATE (CHASSIS)	E12 ,F1
CAMSHAFT. CHAIN	A10
CARBURETOR	B5-8
CLUTCH	C3
CRANKCASE	B10
CRANKCASE COVER 1	B11-12
CRANKSHAFT. PISTON	A7
CYLINDER	A5-6
ELECTRICAL 1	E10-11
EXHAUST	B9
FENDER	C9
FRAME	C7-8
FRONT BRAKE CALIPER	D8
FRONT FORK	D3-4
FRONT MASTER CYLINDER	E1
FRONT WHEEL	D7
FUEL TANK	D5
GENERATOR	E4
HANDLE SWITCH. LEVER	E9
HEADLIGHT	E7
INTAKE	B3-4
METER	E6
OIL CLEANER	B2
OIL PUMP	B1
RADIATOR. HOSE	A12
REAR ARM	C11-12
REAR BRAKE CALIPER	D11
REAR MASTER CYLINDER	E3
REAR SUSPENSION	D1
REAR WHEEL	D9-10
SEAT	D6
SHIFT CAM. FORK	C5
SHIFT SHAFT	C6
SIDE COVER	C10
STAND. FOOTREST	E2
STARTER	C1
STARTER CLUTCH	C2
STARTING MOTOR	E5
STEERING	D2
STEERING HANDLE. CABLE	D12
TAILLIGHT	E8
TRANSMISSION	C4
VALVE	A8-9
WATER PUMP	A11

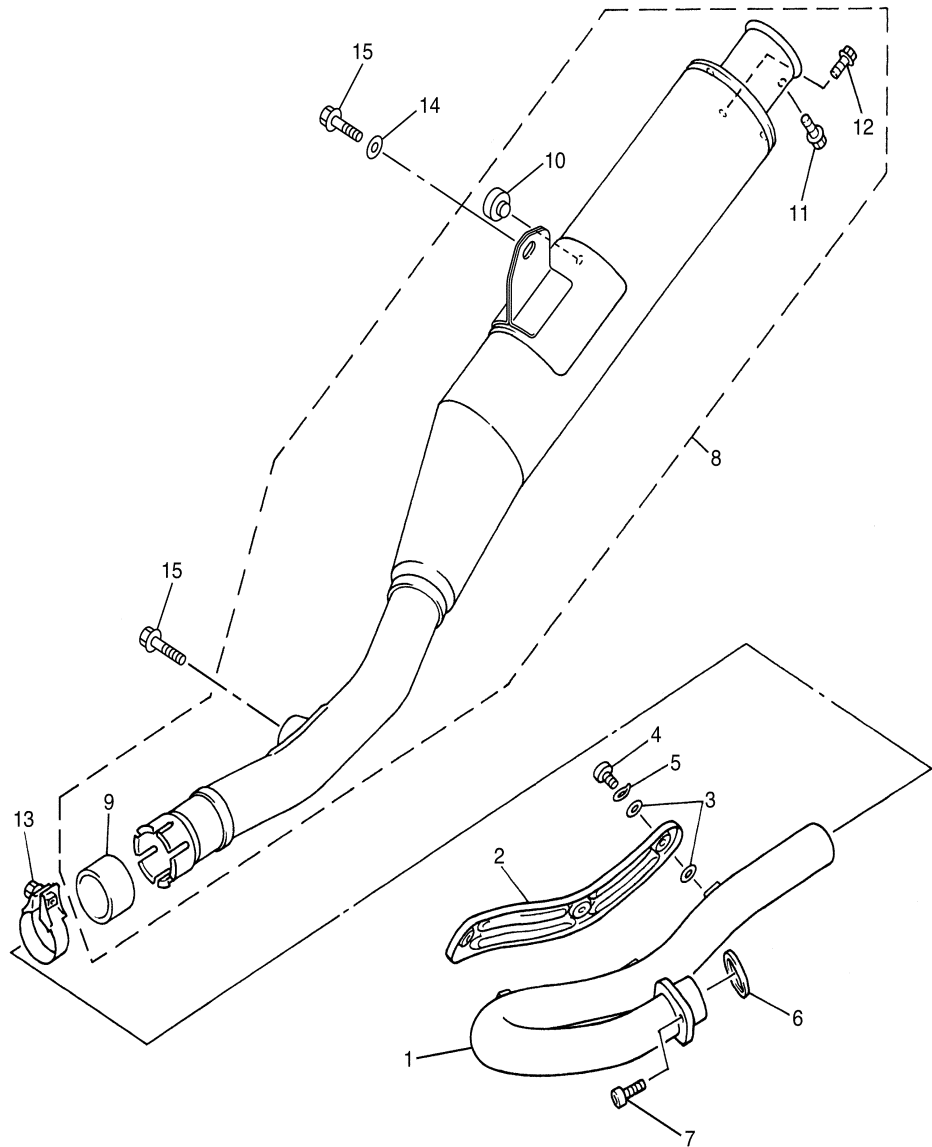

5UM1110-B110

EXHAUST

Ref. No.	Part Number	Description	Qty	Remarks
1	5NL-14611-00-00	PIPE, EXHAUST 1	1	
2	5NL-14628-00-00	PROTECTOR, EXHAUST PIPE .	1	
3	4BD-14766-00-00	WASHER, PROTECTOR	6	
4	98980-06008-00	SCREW, BIND	3	
5	90206-06090-00	WASHER, WAVE	3	
6	5NL-14613-00-00	GASKET, EXHAUST PIPE	1	
7	91317-08020-00	BOLT	1	
8	5UM-14710-00-00	MUFFLER ASSY 1	1	
9	5PH-14714-00-00	..GASKET, MUFFLER	1	
10	4FU-24181-00-00	..DAMPER, LOCATING 1	1	
11	95804-06010-00	..BOLT, FLANGE	3	
12	95804-06016-00	..BOLT, FLANGE	1	
13	5BE-14788-00-00	BAND, SILENCER	1	
14	90201-086P8-00	WASHER, PLATE	1	
15	95817-08020-00	BOLT, FLANGE	2	

CONTENTS

ALTERNATE	F2
ALTERNATE (CHASSIS)	E12 ,F1
CAMSHAFT. CHAIN	A10
CARBURETOR	B5-8
CLUTCH	C3
CRANKCASE	B10
CRANKCASE COVER 1	B11-12
CRANKSHAFT. PISTON	A7
CYLINDER	A5-6
ELECTRICAL 1	E10-11
EXHAUST	B9
FENDER	C9
FRAME	C7-8
FRONT BRAKE CALIPER	D8
FRONT FORK	D3-4
FRONT MASTER CYLINDER	E1
FRONT WHEEL	D7
FUEL TANK	D5
GENERATOR	E4
HANDLE SWITCH. LEVER	E9
HEADLIGHT	E7
INTAKE	B3-4
METER	E6
OIL CLEANER	B2
OIL PUMP	B1
RADIATOR. HOSE	A12
REAR ARM	C11-12
REAR BRAKE CALIPER	D11
REAR MASTER CYLINDER	E3
REAR SUSPENSION	D1
REAR WHEEL	D9-10
SEAT	D6
SHIFT CAM. FORK	C5
SHIFT SHAFT	C6
SIDE COVER	C10
STAND. FOOTREST	E2
STARTER	C1
STARTER CLUTCH	C2
STARTING MOTOR	E5
STEERING	D2
STEERING HANDLE. CABLE	D12
TAILLIGHT	E8
TRANSMISSION	C4
VALVE	A8-9
WATER PUMP	A11

CRANKCASE

Ref.	Part			
No.	Number	Description	Qty	Remarks
1	5UM-15150-00-00	CRANKCASE ASSY	1	
2	93612-16254-00	PIN, DOWEL	2	
3	91317-06045-00	BOLT	5	
4	91317-06055-00	BOLT	1	
5	91317-06070-00	BOLT	3	
6	91317-06100-00	BOLT	1	
7	95027-10016-00	BOLT, FLANGE	1	
8	90430-10188-00	GASKET	1	
9	5NL-15441-01-00	HOLDER, CLUTCH CABLE ...	1	
10	5BE-15421-00-00	COVER, CRANKCASE 2	1	
11	98507-06025-00	SCREW, PAN HEAD	2	
12	5NL-17466-00-00	GUIDE, CHAIN	1	
13	5BE-15383-01-00	PLATE, BEARING COVER	4	
14	90149-06126-00	SCREW	4	
15	5NL-15388-00-00	PLATE, BEARING COVER	1	
16	90105-06553-00	BOLT, FLANGE	2	
17	4JT-15381-01-00	PLATE, BEARING COVER	4	
18	90149-06326-00	SCREW	4	
19	5DH-18562-00-00	PLATE, STOPPER 2	5	
20	90105-06553-00	BOLT, FLANGE	5	
21	93210-10197-00	O-RING	1	
22	99530-10114-00	PIN, DOWEL	1	
23	90387-18007-00	COLLAR	2	
24	99530-10116-00	PIN, DOWEL	2	
25	90465-10013-00	CLAMP	1	

CONTENTS

ALTERNATE	F2
ALTERNATE (CHASSIS)	E12 ,F1
CAMSHAFT. CHAIN	A10
CARBURETOR	B5-8
CLUTCH	C3
CRANKCASE	B10
CRANKCASE COVER 1	B11-12
CRANKSHAFT. PISTON	A7
CYLINDER	A5-6
ELECTRICAL 1	E10-11
EXHAUST	B9
FENDER	C9
FRAME	C7-8
FRONT BRAKE CALIPER	D8
FRONT FORK	D3-4
FRONT MASTER CYLINDER	E1
FRONT WHEEL	D7
FUEL TANK	D5
GENERATOR	E4
HANDLE SWITCH. LEVER	E9
HEADLIGHT	E7
INTAKE	B3-4
METER	E6
OIL CLEANER	B2
OIL PUMP	B1
RADIATOR. HOSE	A12
REAR ARM	C11-12
REAR BRAKE CALIPER	D11
REAR MASTER CYLINDER	E3
REAR SUSPENSION	D1
REAR WHEEL	D9-10
SEAT	D6
SHIFT CAM. FORK	C5
SHIFT SHAFT	C6
SIDE COVER	C10
STAND. FOOTREST	E2
STARTER	C1
STARTER CLUTCH	C2
STARTING MOTOR	E5
STEERING	D2
STEERING HANDLE. CABLE	D12
TAILLIGHT	E8
TRANSMISSION	C4
VALVE	A8-9
WATER PUMP	A11

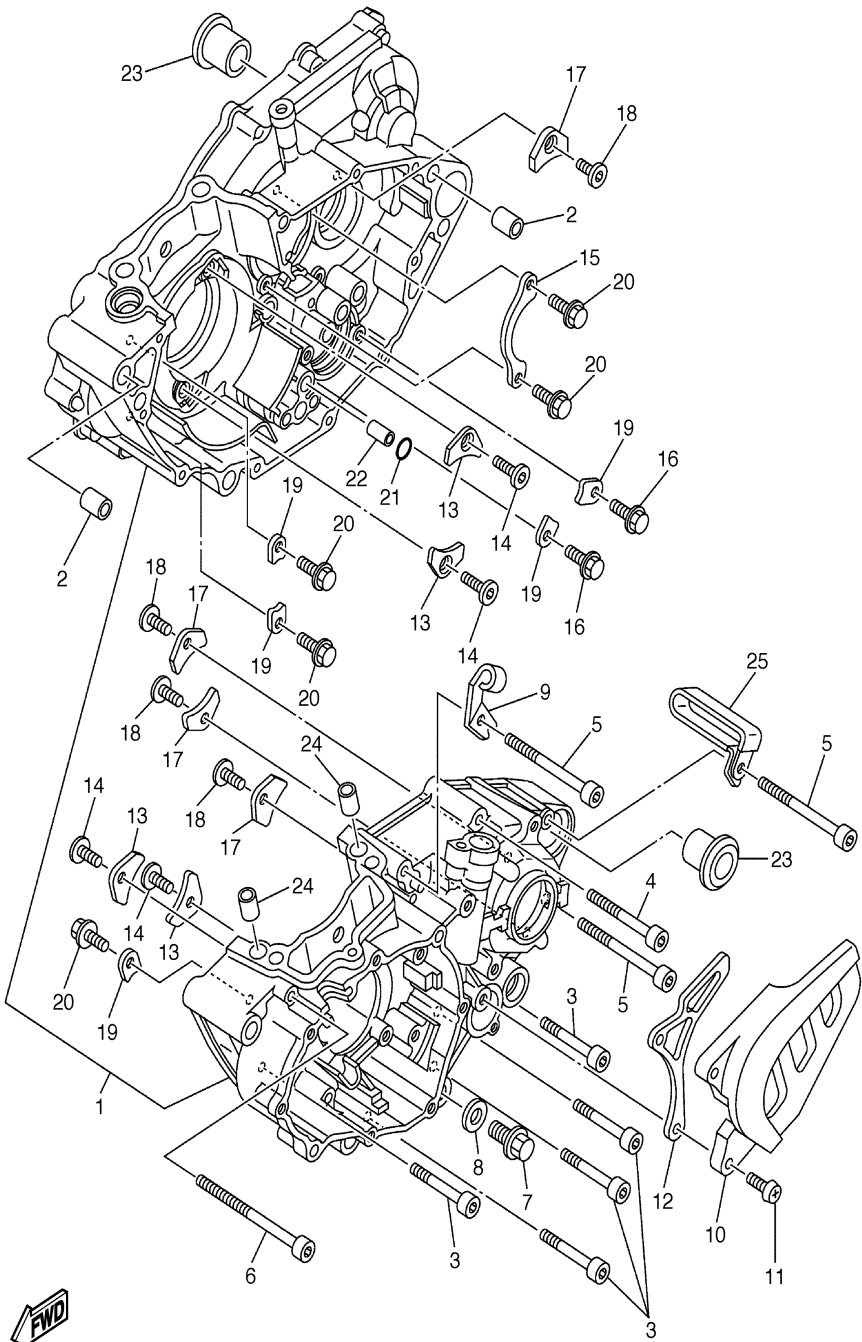

 5UM1100-B120

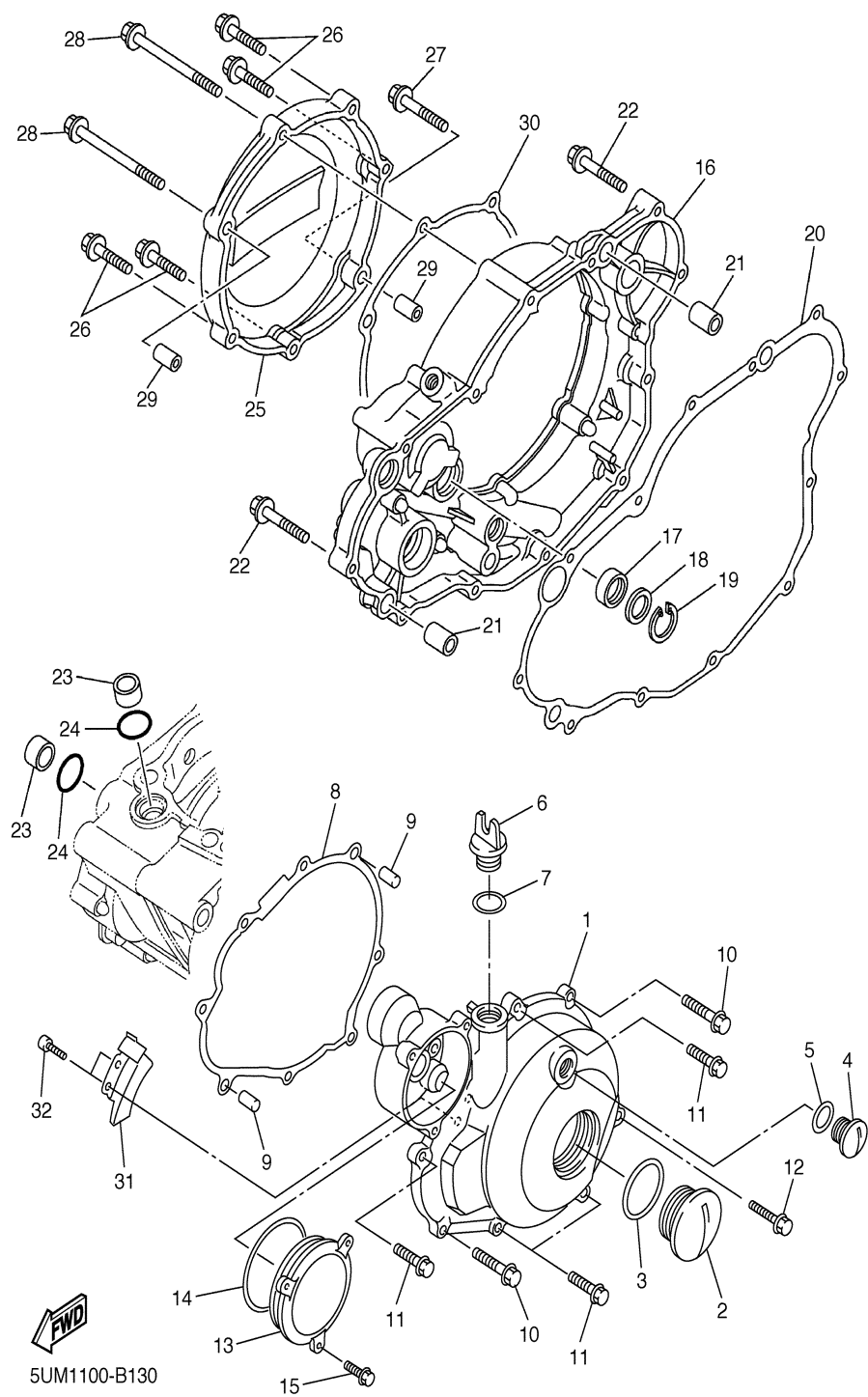

CRANKCASE COVER 1

Ref. No.	Part Number	Description	Qty	Remarks
1	5UM-15411-00-00	COVER, CRANKCASE 1	1	
2	90340-27002-00	PLUG, STRAIGHT SCREW	1	
3	93210-27370-00	O-RING	1	
4	90340-14128-00	PLUG, STRAIGHT SCREW	1	
5	93210-14369-00	O-RING	1	
6	3Y1-15363-00-00	PLUG, OIL	1	
7	93210-19123-00	O-RING	1	
8	5UM-15451-00-00	GASKET, CRANKCASE COVER 1	1	
9	99530-08016-00	PIN, DOWEL	2	
10	95027-06040-00	BOLT, FLANGE	2	
11	95027-06030-00	BOLT, FLANGE	4	
12	91317-06110-00	BOLT	1	
13	5UM-15423-00-00	COVER 2	1	
14	93210-60426-00	.O-RING	1	
15	95027-06016-00	BOLT, FLANGE	3	
16	5NL-15431-10-00	COVER, CRANKCASE 3	1	
17	93101-14164-00	OIL SEAL	1	
18	90201-15701-00	WASHER, PLATE (T=1.0)	1	
19	99009-22500-00	CIRCLIP	1	
20	5NL-15462-00-00	GASKET, CRANKCASE COVER 3	1	
21	91812-16001-00	PIN, DOWEL	2	
22	95027-06035-00	BOLT, FLANGE	8	
23	5NL-12564-00-00	PIPE, WATER	2	
24	93210-16716-00	O-RING	2	
25	5NL-15415-00-00	COVER 1	1	
26	95027-06025-00	BOLT, FLANGE	4	
27	95027-06035-00	BOLT, FLANGE	1	
28	90105-065A1-00	BOLT, FLANGE	2	
29	99530-08016-00	PIN, DOWEL	2	

CONTENTS

ALTERNATE	F2
ALTERNATE (CHASSIS)	E12 ,F1
CAMSHAFT. CHAIN	A10
CARBURETOR	B5-8
CLUTCH	C3
CRANKCASE	B10
CRANKCASE COVER 1	B11-12
CRANKSHAFT. PISTON	A7
CYLINDER	A5-6
ELECTRICAL 1	E10-11
EXHAUST	B9
FENDER	C9
FRAME	C7-8
FRONT BRAKE CALIPER	D8
FRONT FORK	D3-4
FRONT MASTER CYLINDER	E1
FRONT WHEEL	D7
FUEL TANK	D5
GENERATOR	E4
HANDLE SWITCH. LEVER	E9
HEADLIGHT	E7
INTAKE	B3-4
METER	E6
OIL CLEANER	B2
OIL PUMP	B1
RADIATOR. HOSE	A12
REAR ARM	C11-12
REAR BRAKE CALIPER	D11
REAR MASTER CYLINDER	E3
REAR SUSPENSION	D1
REAR WHEEL	D9-10
SEAT	D6
SHIFT CAM. FORK	C5
SHIFT SHAFT	C6
SIDE COVER	C10
STAND. FOOTREST	E2
STARTER	C1
STARTER CLUTCH	C2
STARTING MOTOR	E5
STEERING	D2
STEERING HANDLE. CABLE	D12
TAILLIGHT	E8
TRANSMISSION	C4
VALVE	A8-9
WATER PUMP	A11

CONTINUED ON NEXT FRAME ➤

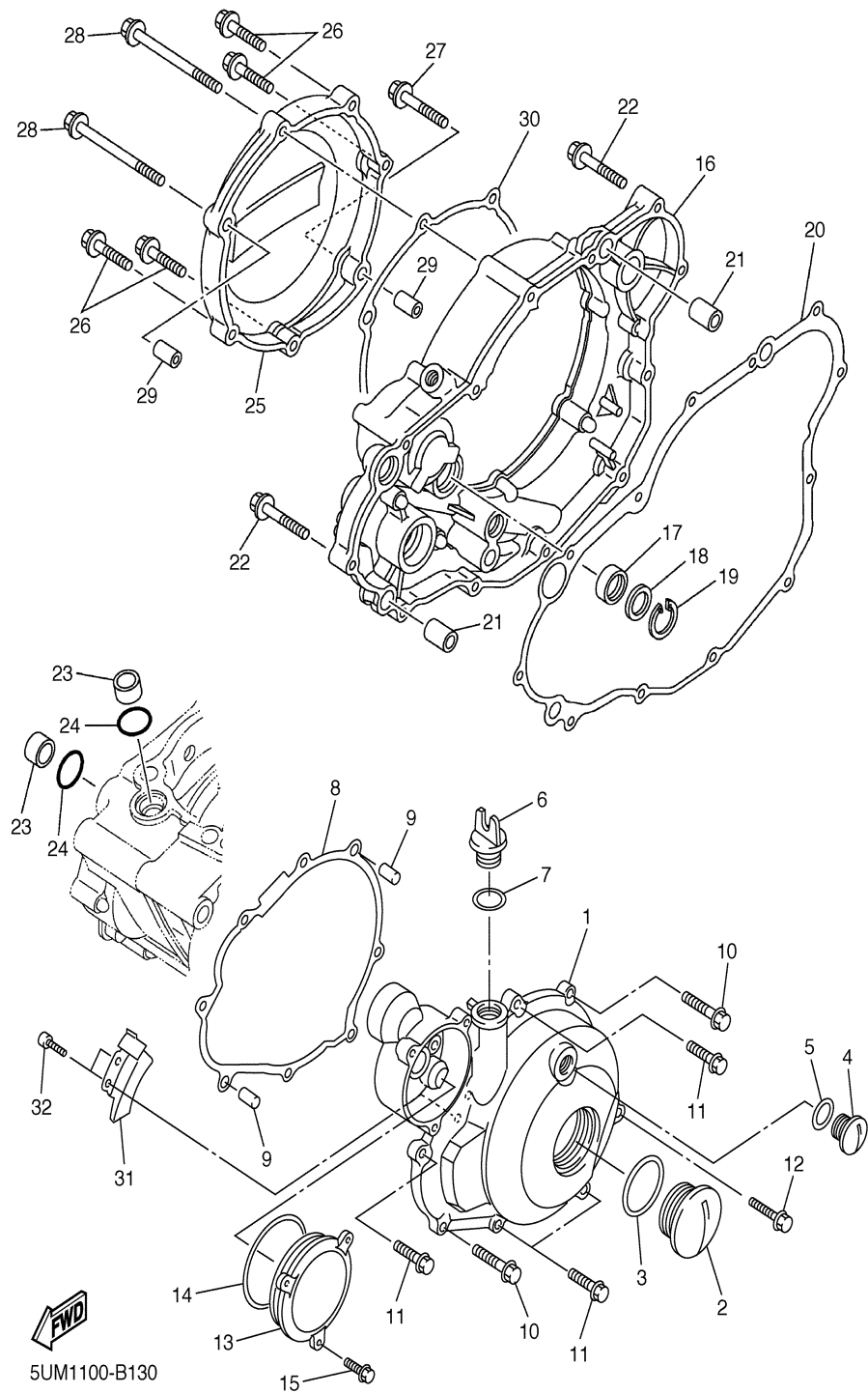

CRANKCASE COVER 1

Ref. No.	Part Number	Description	Qty	Remarks
30	5NL-15453-00-00	GASKET 1	1	
31	5UM-81528-00-00	CLAMP 1	1	
32	91317-05012-00	BOLT	2	

CONTENTS

ALTERNATE	F2
ALTERNATE (CHASSIS)	E12 ,F1
CAMSHAFT. CHAIN	A10
CARBURETOR	B5-8
CLUTCH	C3
CRANKCASE	B10
CRANKCASE COVER 1	B11-12
CRANKSHAFT. PISTON	A7
CYLINDER	A5-6
ELECTRICAL 1	E10-11
EXHAUST	B9
FENDER	C9
FRAME	C7-8
FRONT BRAKE CALIPER	D8
FRONT FORK	D3-4
FRONT MASTER CYLINDER	E1
FRONT WHEEL	D7
FUEL TANK	D5
GENERATOR	E4
HANDLE SWITCH. LEVER	E9
HEADLIGHT	E7
INTAKE	B3-4
METER	E6
OIL CLEANER	B2
OIL PUMP	B1
RADIATOR. HOSE	A12
REAR ARM	C11-12
REAR BRAKE CALIPER	D11
REAR MASTER CYLINDER	E3
REAR SUSPENSION	D1
REAR WHEEL	D9-10
SEAT	D6
SHIFT CAM. FORK	C5
SHIFT SHAFT	C6
SIDE COVER	C10
STAND. FOOTREST	E2
STARTER	C1
STARTER CLUTCH	C2
STARTING MOTOR	E5
STEERING	D2
STEERING HANDLE. CABLE	D12
TAILLIGHT	E8
TRANSMISSION	C4
VALVE	A8-9
WATER PUMP	A11

STARTER

Ref.	Part			
No.	Number	Description	Qty	Remarks
1	5NL-15601-00-00	KICK SHAFT ASSY	1	
2	5NL-15641-00-00	..GEAR, KICK	1	
3	90201-20685-00	..WASHER, PLATE (T=0.5) ...	1	
4	93410-20038-00	..CIRCLIP	1	
5	4GY-15671-00-00	..WHEEL, RATCHET	1	
6	90501-16016-00	..SPRING, COMPRESSION ...	1	
7	90201-167P7-00	..WASHER, PLATE	1	
8	99009-16400-00	..CIRCLIP	1	
9	90508-30743-00	..SPRING, TORSION	1	
10	5NL-15664-00-00	..GUIDE, SPRING	1	
11	90201-162H4-00	WASHER, PLATE	1	
12	5SG-15668-00-00	STOPPER	1	
13	214-15686-00-00	WASHER, LOCK	1	
14	90101-06001-00	BOLT	2	
15	93102-18278-00	OIL SEAL	1	
16	5NL-15651-00-00	GEAR, KICK IDLE	1	
17	90201-177G4-00	WASHER, PLATE	1	
18	99009-17400-00	CIRCLIP	1	
19	5NL-15620-01-00	KICK CRANK ASSY	1	
20	5NX-15621-01-00	..BOSS, KICK CRANK	1	
21	90501-12081-00	..SPRING, COMPRESSION ...	1	
22	93507-32009-00	..BALL	1	
23	90152-06010-00	..SCREW, COUNTERSUNK ...	1	
24	93210-17570-00	..O-RING	1	
25	90201-08326-00	WASHER, PLATE	1	
26	90109-082G0-00	BOLT	1	

CONTENTS

ALTERNATE	F2
ALTERNATE (CHASSIS)	E12 ,F1
CAMSHAFT. CHAIN	A10
CARBURETOR	B5-8
CLUTCH	C3
CRANKCASE	B10
CRANKCASE COVER 1	B11-12
CRANKSHAFT. PISTON	A7
CYLINDER	A5-6
ELECTRICAL 1	E10-11
EXHAUST	B9
FENDER	C9
FRAME	C7-8
FRONT BRAKE CALIPER	D8
FRONT FORK	D3-4
FRONT MASTER CYLINDER	E1
FRONT WHEEL	D7
FUEL TANK	D5
GENERATOR	E4
HANDLE SWITCH. LEVER	E9
HEADLIGHT	E7
INTAKE	B3-4
METER	E6
OIL CLEANER	B2
OIL PUMP	B1
RADIATOR. HOSE	A12
REAR ARM	C11-12
REAR BRAKE CALIPER	D11
REAR MASTER CYLINDER	E3
REAR SUSPENSION	D1
REAR WHEEL	D9-10
SEAT	D6
SHIFT CAM. FORK	C5
SHIFT SHAFT	C6
SIDE COVER	C10
STAND. FOOTREST	E2
STARTER	C1
STARTER CLUTCH	C2
STARTING MOTOR	E5
STEERING	D2
STEERING HANDLE. CABLE	D12
TAILLIGHT	E8
TRANSMISSION	C4
VALVE	A8-9
WATER PUMP	A11

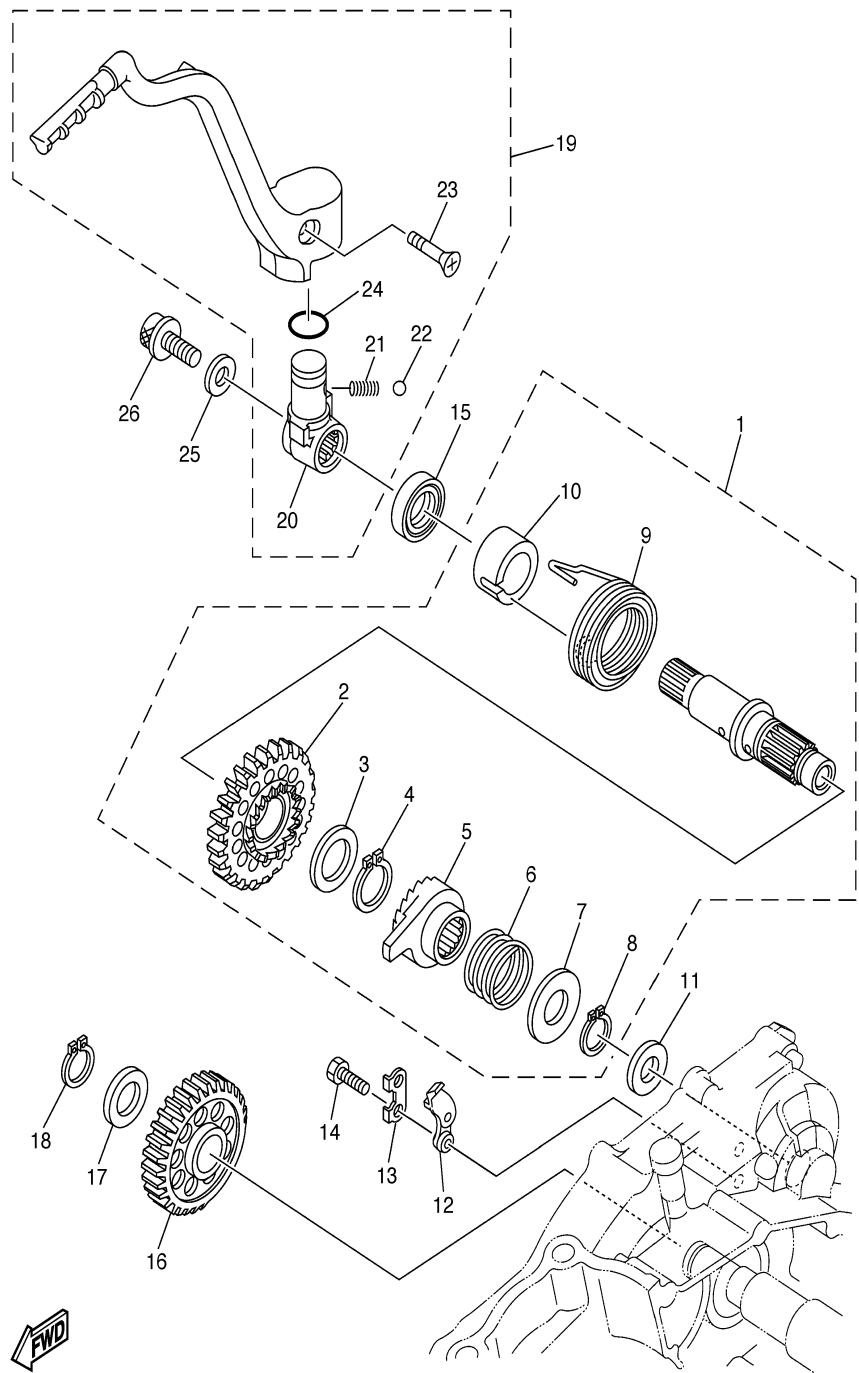

5SG1100-2140

STARTER CLUTCH

Ref.	Part			
No.	Number	Description	Qty	Remarks
1	5UM-15512-00-00	GEAR, IDLER 1	1	
2	93310-212R6-00	BEARING	1	
3	4GY-15521-00-00	SHAFT 1	1	
4	5UM-15517-00-00	GEAR, IDLER 2	1	
5	5UM-15515-00-00	GEAR 3	1	
6	90201-20014-00	WASHER, PLATE	1	
7	93310-42038-00	BEARING	1	
8	5TJ-15590-00-00	STARTER ONE-WAY ASSY ...	1	
9	90110-06004-00	BOLT, HEXAGON SOCKET HEAD	6	
10	5UM-15532-00-00	PLATE, IDLE GEAR	1	
11	99530-08012-00	PIN, DOWEL	2	
12	91317-06025-00	BOLT	2	

CONTENTS

ALTERNATE	F2
ALTERNATE (CHASSIS)	E12 ,F1
CAMSHAFT. CHAIN	A10
CARBURETOR	B5-8
CLUTCH	C3
CRANKCASE	B10
CRANKCASE COVER 1	B11-12
CRANKSHAFT. PISTON	A7
CYLINDER	A5-6
ELECTRICAL 1	E10-11
EXHAUST	B9
FENDER	C9
FRAME	C7-8
FRONT BRAKE CALIPER	D8
FRONT FORK	D3-4
FRONT MASTER CYLINDER	E1
FRONT WHEEL	D7
FUEL TANK	D5
GENERATOR	E4
HANDLE SWITCH. LEVER	E9
HEADLIGHT	E7
INTAKE	B3-4
METER	E6
OIL CLEANER	B2
OIL PUMP	B1
RADIATOR. HOSE	A12
REAR ARM	C11-12
REAR BRAKE CALIPER	D11
REAR MASTER CYLINDER	E3
REAR SUSPENSION	D1
REAR WHEEL	D9-10
SEAT	D6
SHIFT CAM. FORK	C5
SHIFT SHAFT	C6
SIDE COVER	C10
STAND. FOOTREST	E2
STARTER	C1
STARTER CLUTCH	C2
STARTING MOTOR	E5
STEERING	D2
STEERING HANDLE. CABLE	D12
TAILLIGHT	E8
TRANSMISSION	C4
VALVE	A8-9
WATER PUMP	A11

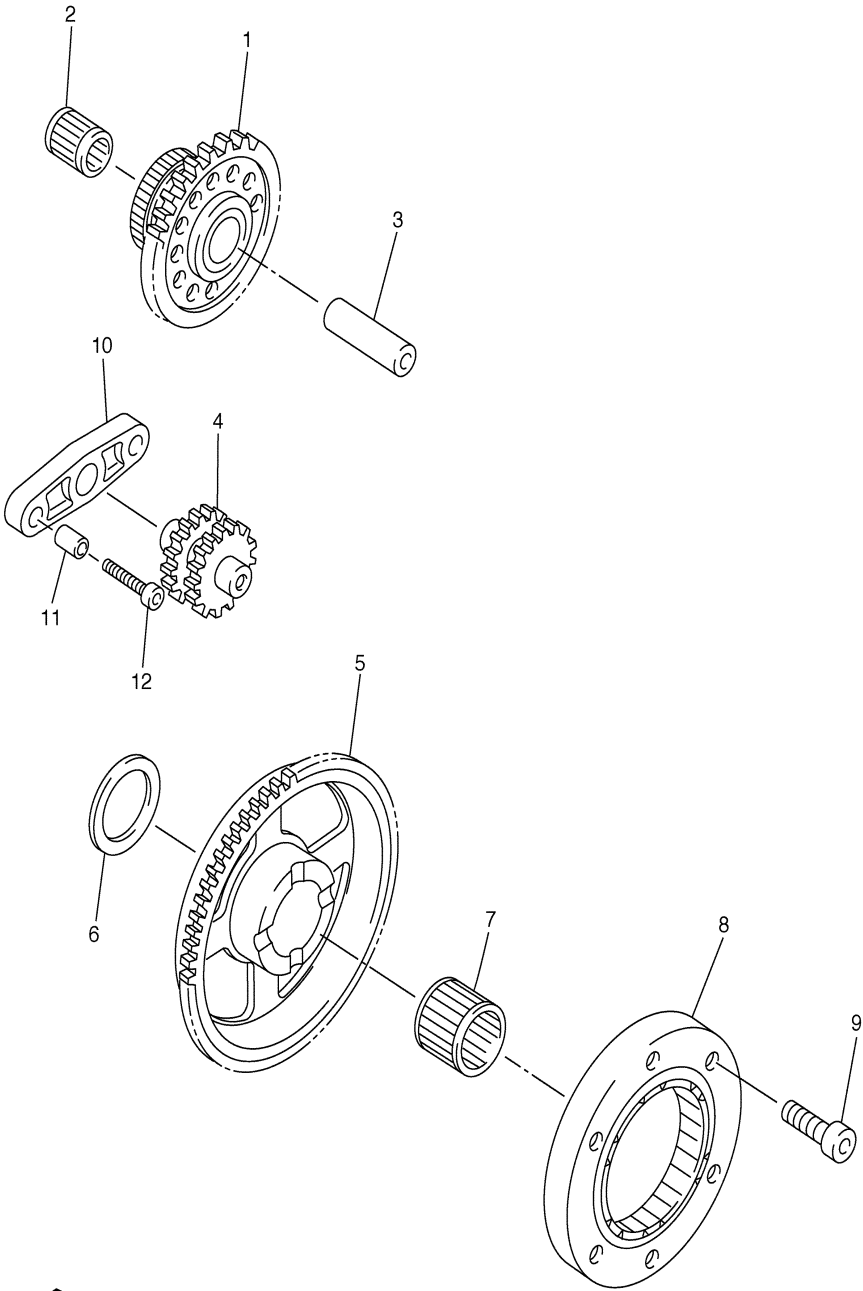



5UM1100-B150

CLUTCH

Ref.	Part			
No.	Number	Description	Qty	Remarks
1	5NL-16111-00-00	GEAR, PRIMARY DRIVE	1	
2	90215-20003-00	WASHER, LOCK	1	
3	90179-18001-00	NUT	1	
4	5NL-16150-10-00	PRIMARY DRIVEN GEAR COMP.	1	
5	5NL-16154-00-00	PLATE, THRUST 1	1	
6	5NL-16371-00-00	BOSS, CLUTCH	1	
7	5DH-16321-00-00	PLATE, FRICTION	7	
8	5NL-16325-00-00	PLATE, CLUTCH 2	7	
9	5HD-16351-00-00	PLATE, PRESSURE 1	1	
10	90501-220A0-00	SPRING, COMPRESSION	5	
11	90159-06092-00	SCREW, WITH WASHER	5	
12	3XJ-16321-00-00	PLATE, FRICTION	2	
13	5NL-16384-00-00	PLATE, SEAT	1	
14	5NL-16383-10-00	SPRING, CLUTCH BOSS	1	
15	5NL-16325-10-00	PLATE, CLUTCH 2	1	
16	90215-16289-00	WASHER, LOCK	1	
17	90170-16326-00	NUT	1	
18	5NL-16356-00-00	ROD, PUSH 1	1	
19	93340-21008-00	BEARING	1	
20	90201-080H1-00	WASHER, PLATE	1	
21	93440-07182-00	CIRCLIP	1	
22	93511-32027-00	BALL	1	
23	5NL-16357-00-00	ROD, PUSH 2	1	
24	5JG-16381-00-00	PUSH LEVER COMP.	1	
25	93317-11287-00	BEARING	1	
26	93102-12224-00	.OIL SEAL	1	
27	4JT-16384-00-00	PLATE, SEAT	1	
28	95027-06010-00	BOLT, FLANGE	1	
29	90508-142B5-00	SPRING, TORSION	1	

CONTENTS

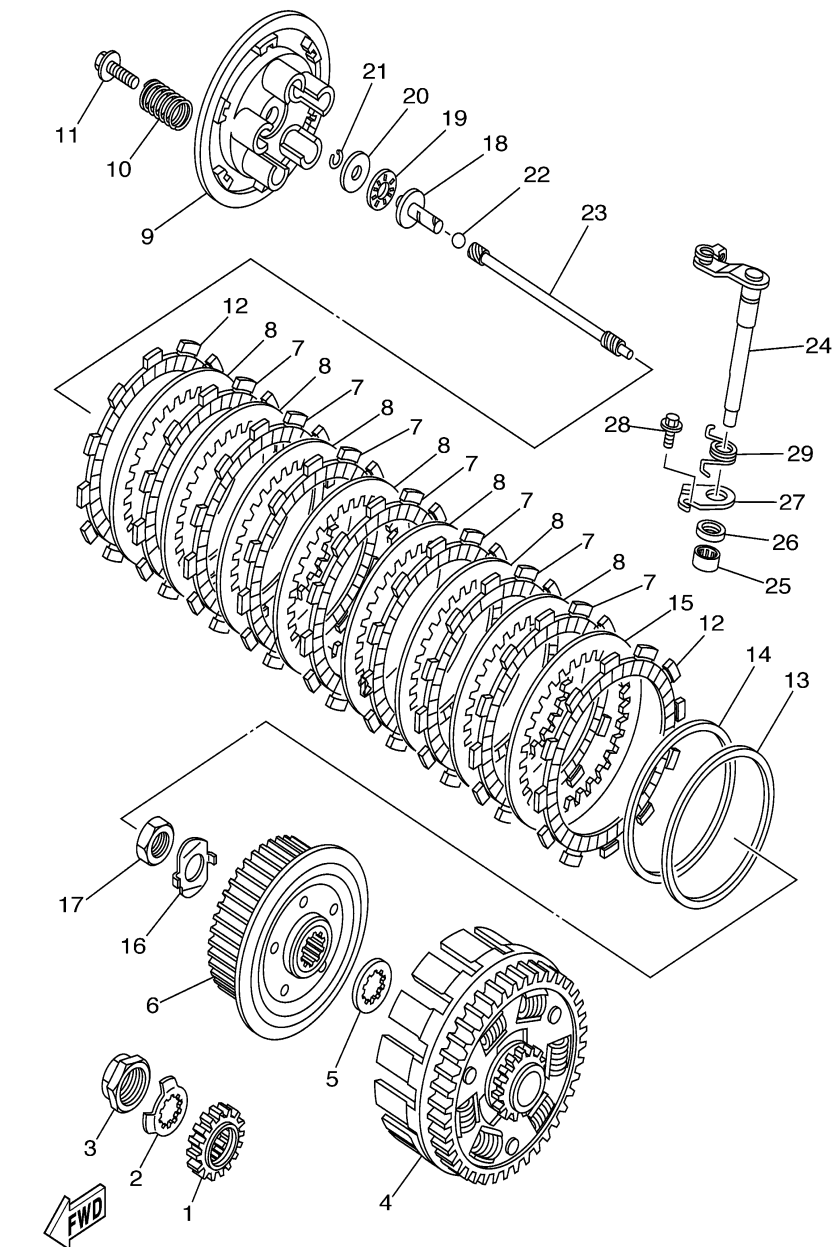
ALTERNATE	F2
ALTERNATE (CHASSIS)	E12 ,F1
CAMSHAFT. CHAIN	A10
CARBURETOR	B5-8
CLUTCH	C3
CRANKCASE	B10
CRANKCASE COVER 1	B11-12
CRANKSHAFT. PISTON	A7
CYLINDER	A5-6
ELECTRICAL 1	E10-11
EXHAUST	B9
FENDER	C9
FRAME	C7-8
FRONT BRAKE CALIPER	D8
FRONT FORK	D3-4
FRONT MASTER CYLINDER	E1
FRONT WHEEL	D7
FUEL TANK	D5
GENERATOR	E4
HANDLE SWITCH. LEVER	E9
HEADLIGHT	E7
INTAKE	B3-4
METER	E6
OIL CLEANER	B2
OIL PUMP	B1
RADIATOR. HOSE	A12
REAR ARM	C11-12
REAR BRAKE CALIPER	D11
REAR MASTER CYLINDER	E3
REAR SUSPENSION	D1
REAR WHEEL	D9-10
SEAT	D6
SHIFT CAM. FORK	C5
SHIFT SHAFT	C6
SIDE COVER	C10
STAND. FOOTREST	E2
STARTER	C1
STARTER CLUTCH	C2
STARTING MOTOR	E5
STEERING	D2
STEERING HANDLE. CABLE	D12
TAILLIGHT	E8
TRANSMISSION	C4
VALVE	A8-9
WATER PUMP	A11



5NL1100-1150

TRANSMISSION

Ref. No.	Part Number	Description	Qty	Remarks
1	5PH-17411-10-00	AXLE, MAIN (13T)	1	
2	93306-20447-00	BEARING	1	
3	5PH-17151-00-00	GEAR, 5TH PINION (27T)	1	
4	90209-20008-00	WASHER	2	
5	93410-22039-00	CIRCLIP	3	
6	5PH-17131-00-00	GEAR, 3RD PINION (21T)	1	
7	5PH-17141-01-00	GEAR, 4TH PINION (24T)	1	
8	90387-20006-00	COLLAR	1	
9	5NL-17121-00-00	GEAR, 2ND PINION (16T)	1	
10	93306-00320-00	BEARING	1	
11	93306-27208-00	BEARING	1	
12	5NL-17402-00-00	DRIVE AXLE ASSY	1	
13	5NL-17221-00-00	GEAR, 2ND WHEEL (28T)	1	
14	90209-23012-00	WASHER	1	
15	93410-26067-00	CIRCLIP	1	
16	5PH-17241-01-00	GEAR, 4TH WHEEL (25T)	1	
17	5PH-17231-00-00	GEAR, 3RD WHEEL (28T)	1	
18	90209-20008-00	WASHER	1	
19	93410-22039-00	CIRCLIP	1	
20	5PH-17251-00-00	GEAR, 5TH WHEEL (22T)	1	
21	5PH-17211-00-00	GEAR,1ST WHEEL (31T)	1	
22	93306-00317-00	BEARING	1	
23	93210-196A4-00	O-RING	1	
24	90387-22001-00	COLLAR	1	
25	93102-28008-00	OIL SEAL	1	
26	9383B-13218-00	SPROCKET, DRIVE (13T)	1	STD
27	90215-20003-00	WASHER, LOCK	1	
28	90179-18001-00	NUT	1	
29	5NL-17471-00-00	PLATE, COVER	1	
30	90105-06553-00	BOLT, FLANGE	2	

CONTENTS

ALTERNATE	F2
ALTERNATE (CHASSIS)	E12 ,F1
CAMSHAFT. CHAIN	A10
CARBURETOR	B5-8
CLUTCH	C3
CRANKCASE	B10
CRANKCASE COVER 1	B11-12
CRANKSHAFT. PISTON	A7
CYLINDER	A5-6
ELECTRICAL 1	E10-11
EXHAUST	B9
FENDER	C9
FRAME	C7-8
FRONT BRAKE CALIPER	D8
FRONT FORK	D3-4
FRONT MASTER CYLINDER	D7
FRONT WHEEL	E1
FUEL TANK	D5
GENERATOR	E4
HANDLE SWITCH. LEVER	E9
HEADLIGHT	E7
INTAKE	B3-4
METER	E6
OIL CLEANER	B2
OIL PUMP	B1
RADIATOR. HOSE	A12
REAR ARM	C11-12
REAR BRAKE CALIPER	D11
REAR MASTER CYLINDER	E3
REAR SUSPENSION	D1
REAR WHEEL	D9-10
SEAT	D6
SHIFT CAM. FORK	C5
SHIFT SHAFT	C6
SIDE COVER	C10
STAND. FOOTREST	E2
STARTER	C1
STARTER CLUTCH	C2
STARTING MOTOR	E5
STEERING	D2
STEERING HANDLE. CABLE	D12
TAILLIGHT	E8
TRANSMISSION	C4
VALVE	A8-9
WATER PUMP	A11

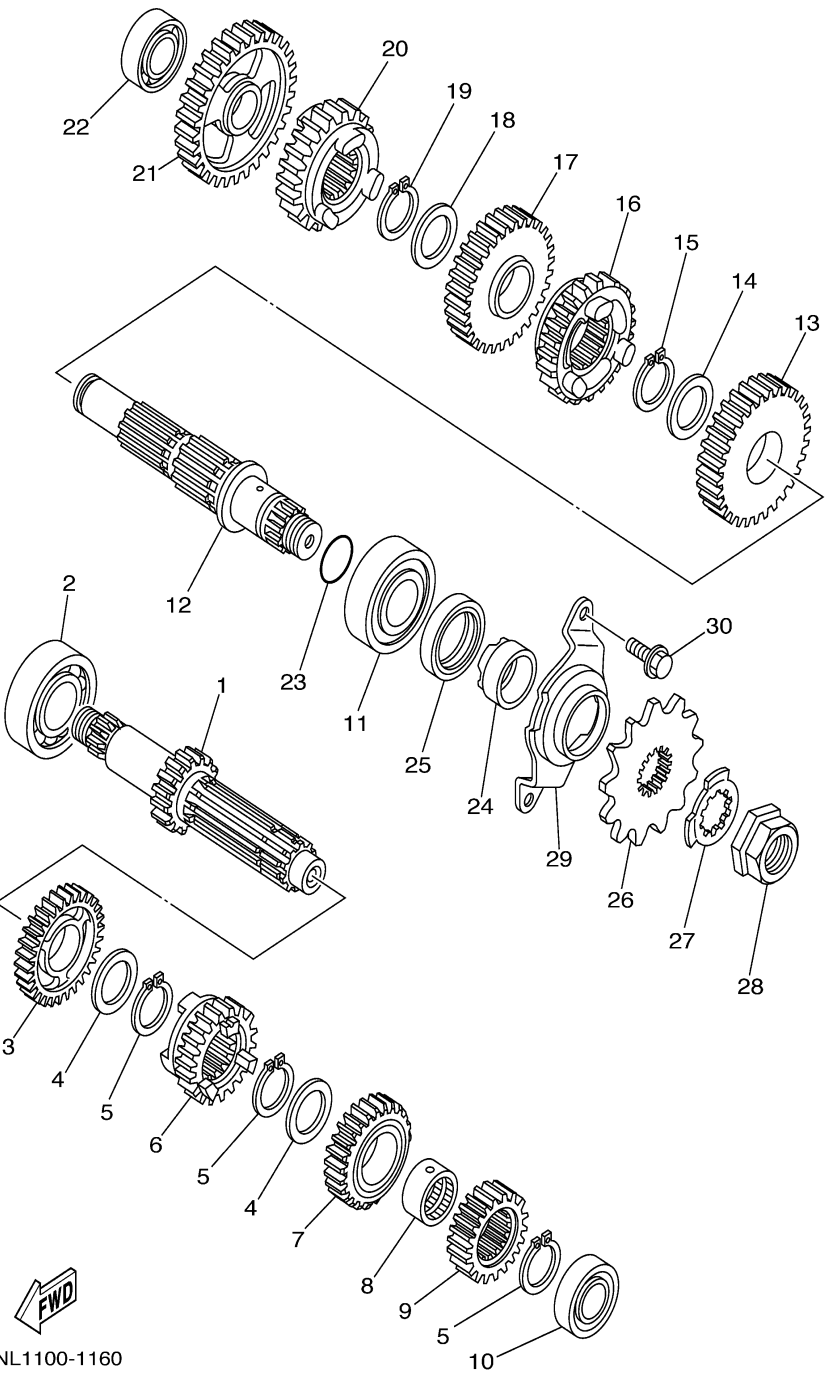

SHIFT CAM. FORK

Ref.	Part			
No.	Number	Description	Qty	Remarks
1	5NL-18541-00-00	CAM, SHIFT	1	
2	93306-90501-00	BEARING	1	
3	90501-06022-00	SPRING, COMPRESSION	1	
4	4BA-18542-00-00	POINT, NEUTRAL	1	
5	5NL-18501-00-00	FORK, SHIFT 1	1	
6	5NL-18502-00-00	FORK, SHIFT 2	1	
7	5NL-18503-00-00	FORK, SHIFT 3	1	
8	3XK-18140-00-00	STOPPER LEVER ASSY	1	
9	90508-26561-00	SPRING, TORSION	1	
10	90109-063F8-00	BOLT	1	

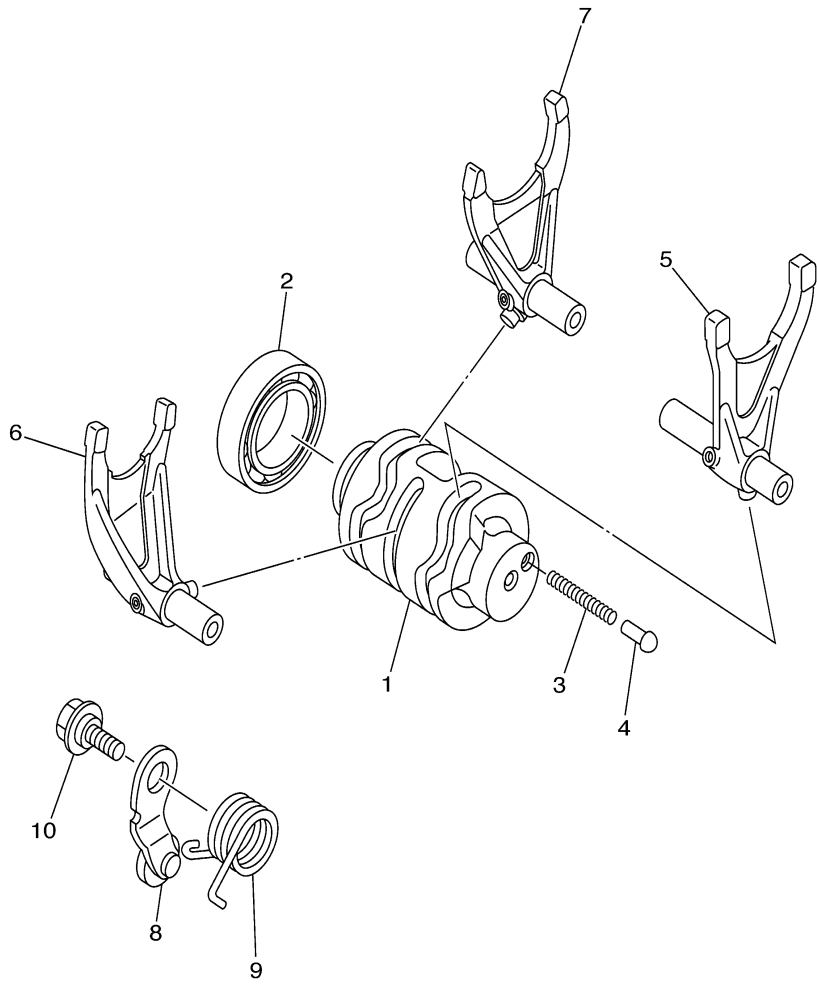

CONTENTS

ALTERNATE	F2
ALTERNATE (CHASSIS)	E12 ,F1
CAMSHAFT. CHAIN	A10
CARBURETOR	B5-8
CLUTCH	C3
CRANKCASE	B10
CRANKCASE COVER 1	B11-12
CRANKSHAFT. PISTON	A7
CYLINDER	A5-6
ELECTRICAL 1	E10-11
EXHAUST	B9
FENDER	C9
FRAME	C7-8
FRONT BRAKE CALIPER	D8
FRONT FORK	D3-4
FRONT MASTER CYLINDER	E1
FRONT WHEEL	D7
FUEL TANK	D5
GENERATOR	E4
HANDLE SWITCH. LEVER	E9
HEADLIGHT	E7
INTAKE	B3-4
METER	E6
OIL CLEANER	B2
OIL PUMP	B1
RADIATOR. HOSE	A12
REAR ARM	C11-12
REAR BRAKE CALIPER	D11
REAR MASTER CYLINDER	E3
REAR SUSPENSION	D1
REAR WHEEL	D9-10
SEAT	D6
SHIFT CAM. FORK	C5
SHIFT SHAFT	C6
SIDE COVER	C10
STAND. FOOTREST	E2
STARTER	C1
STARTER CLUTCH	C2
STARTING MOTOR	E5
STEERING	D2
STEERING HANDLE. CABLE	D12
TAILLIGHT	E8
TRANSMISSION	C4
VALVE	A8-9
WATER PUMP	A11



5NL1100-1170

SHIFT SHAFT

Ref.	Part			
No.	Number	Description	Qty	Remarks
1	4EW-18185-00-00	SEGMENT	1	
2	3XJ-18173-00-00	PIN, SHIFT	1	
3	5BE-18172-00-00	GUIDE, SHIFT	1	
4	90101-06664-00	BOLT	2	
5	5LP-18122-00-00	LEVER, SHIFT 2	1	
6	90501-052G5-00	SPRING, COMPRESSION	2	
7	3XJ-18184-00-00	PIN, PAWL	2	
8	3XJ-18182-00-00	PAWL, SHIFTER	2	
9	3XJ-18178-00-00	ROLLER, SHIFT LEVER	1	
10	5UL-18101-00-00	SHIFT SHAFT ASSY	1	
11	90387-124F4-00	COLLAR	1	
12	90508-291A8-00	SPRING, TORSION	1	
13	93608-33002-00	PIN, DOWEL	1	
14	93102-12224-00	.OIL SEAL	1	
15	5UL-18110-00-00	SHIFT PEDAL ASSY	1	
16	95027-06020-00	BOLT, FLANGE	1	

CONTENTS

ALTERNATE	F2
ALTERNATE (CHASSIS)	E12 ,F1
CAMSHAFT. CHAIN	A10
CARBURETOR	B5-8
CLUTCH	C3
CRANKCASE	B10
CRANKCASE COVER 1	B11-12
CRANKSHAFT. PISTON	A7
CYLINDER	A5-6
ELECTRICAL 1	E10-11
EXHAUST	B9
FENDER	C9
FRAME	C7-8
FRONT BRAKE CALIPER	D8
FRONT FORK	D3-4
FRONT MASTER CYLINDER	E1
FRONT WHEEL	D7
FUEL TANK	D5
GENERATOR	E4
HANDLE SWITCH. LEVER	E9
HEADLIGHT	E7
INTAKE	B3-4
METER	E6
OIL CLEANER	B2
OIL PUMP	B1
RADIATOR. HOSE	A12
REAR ARM	C11-12
REAR BRAKE CALIPER	D11
REAR MASTER CYLINDER	E3
REAR SUSPENSION	D1
REAR WHEEL	D9-10
SEAT	D6
SHIFT CAM. FORK	C5
SHIFT SHAFT	C6
SIDE COVER	C10
STAND. FOOTREST	E2
STARTER	C1
STARTER CLUTCH	C2
STARTING MOTOR	E5
STEERING	D2
STEERING HANDLE. CABLE	D12
TAILLIGHT	E8
TRANSMISSION	C4
VALVE	A8-9
WATER PUMP	A11

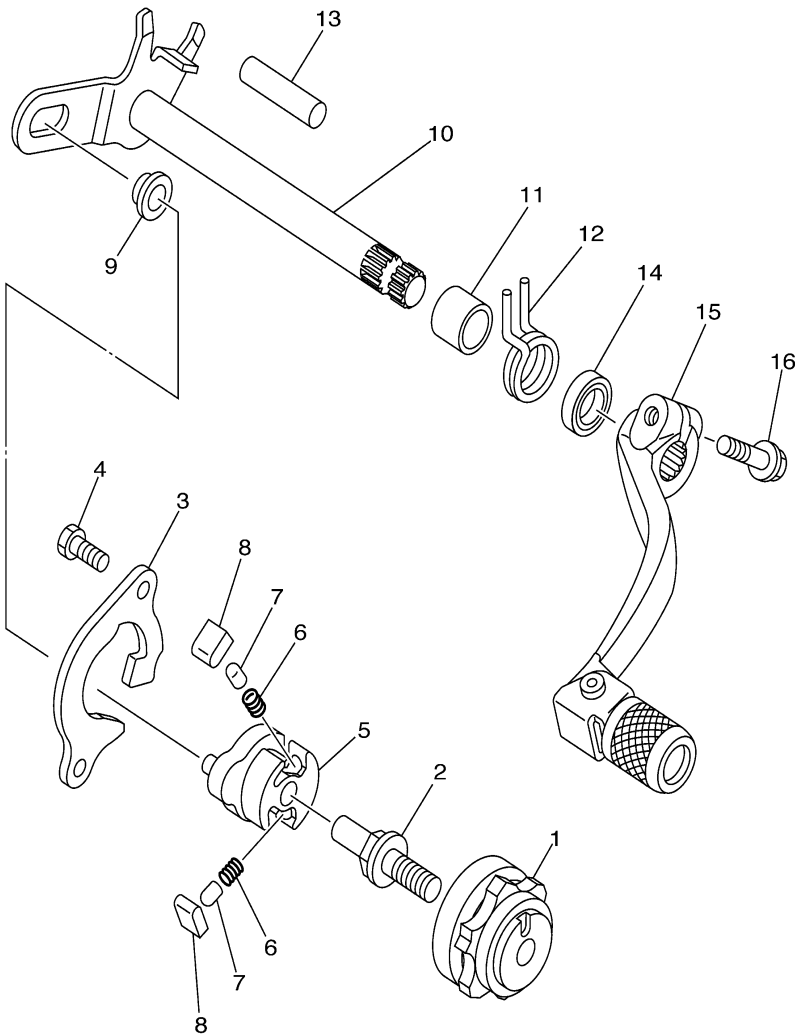

5NL1100-1180

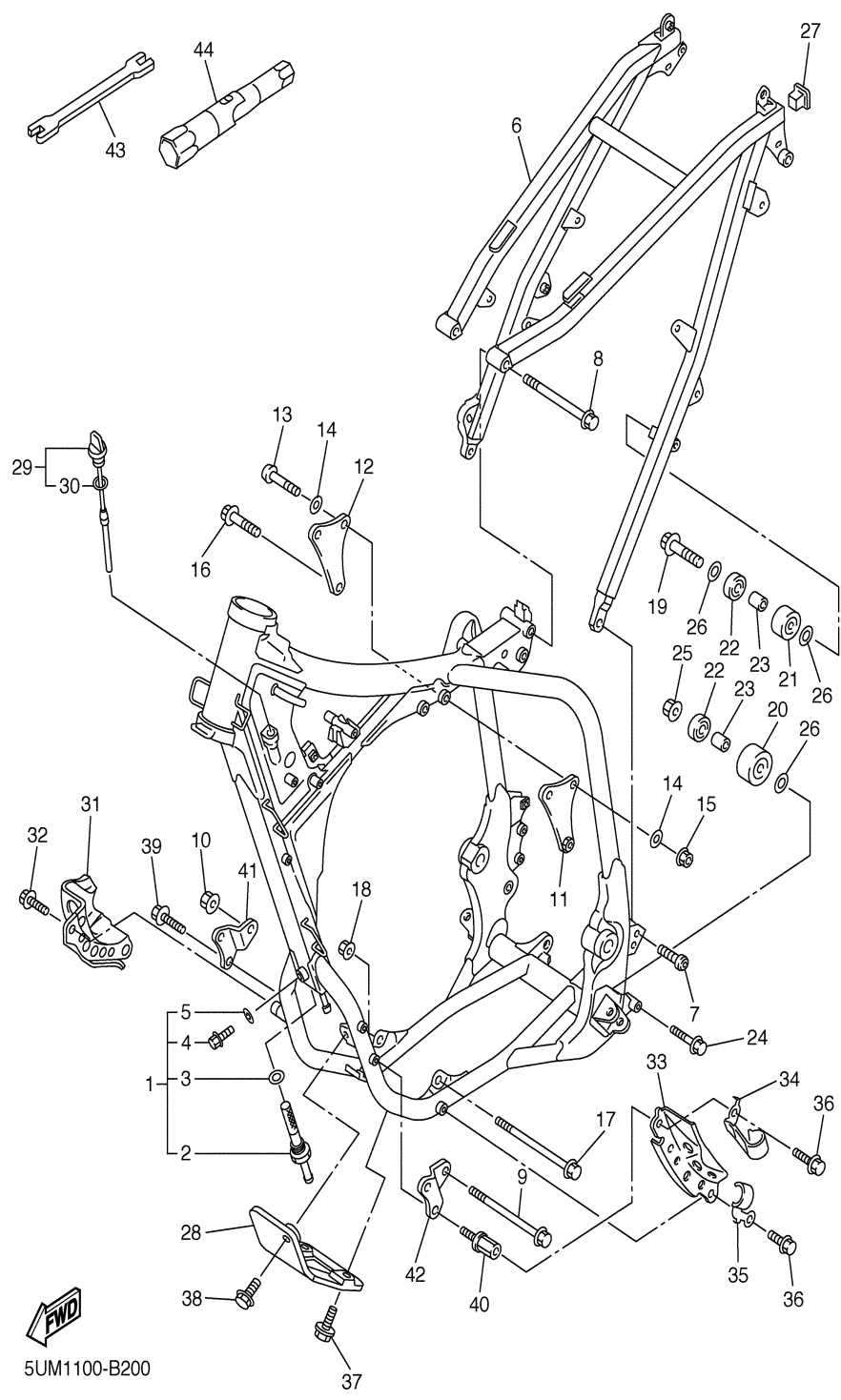

FRAME

Ref. No.	Part Number	Description	Qty	Remarks
1	5UM-21101-00-00	FRONT FRAME COMP.	1	
2	5TA-21756-00-00	. .NET, FILTER	1	
3	90201-145M4-00	. .WASHER, PLATE	1	
4	95827-08012-00	. .BOLT, FLANGE	1	
5	90430-08119-00	. .GASKET	1	
6	5TJ-21190-00-00	REAR FRAME COMP.	1	
7	90110-08096-00	BOLT, HEXAGON SOCKET HEAD	2	
8	90105-08120-00	BOLT, FLANGE	1	
9	95817-10130-00	BOLT, FLANGE	1	
10	90185-10002-00	NUT, SELF-LOCKING	1	
11	5NL-21425-00-00	BRACKET, REAR UPPER 1 ...	1	
12	5NL-21425-10-00	BRACKET, REAR UPPER 1 ...	1	
13	92017-08055-00	BOLT, BUTTON HEAD	2	
14	90201-086P8-00	WASHER, PLATE	4	
15	90185-08169-00	NUT, SELF-LOCKING	2	
16	95817-10050-00	BOLT, FLANGE	1	
17	90105-10733-00	BOLT, FLANGE	1	
18	90185-10002-00	NUT, SELF-LOCKING	1	
19	95027-08040-00	BOLT, FLANGE	1	
20	3JD-22178-10-00	TENSIONER	1	
21	4EW-22178-00-00	TENSIONER	1	
22	93300-60804-00	BEARING	2	
23	90387-086N4-00	COLLAR	2	
24	95027-08065-00	BOLT, FLANGE	1	
25	95707-08500-00	NUT, FLANGE	1	
26	90201-086P8-00	WASHER, PLATE	3	
27	90338-18176-00	PLUG	1	
28	5NL-21471-01-00	PROTECTOR, ENGINE	1	
29	5UM-15362-00-00	PLUG, OIL LEVEL	1	

CONTENTS

ALTERNATE	F2
ALTERNATE (CHASSIS)	E12 ,F1
CAMSHAFT. CHAIN	A10
CARBURETOR	B5-8
CLUTCH	C3
CRANKCASE	B10
CRANKCASE COVER 1	B11-12
CRANKSHAFT. PISTON	A7
CYLINDER	A5-6
ELECTRICAL 1	E10-11
EXHAUST	B9
FENDER	C9
FRAME	C7-8
FRONT BRAKE CALIPER	D8
FRONT FORK	D3-4
FRONT MASTER CYLINDER	E1
FRONT WHEEL	D7
FUEL TANK	D5
GENERATOR	E4
HANDLE SWITCH. LEVER	E9
HEADLIGHT	E7
INTAKE	B3-4
METER	E6
OIL CLEANER	B2
OIL PUMP	B1
RADIATOR. HOSE	A12
REAR ARM	C11-12
REAR BRAKE CALIPER	D11
REAR MASTER CYLINDER	E3
REAR SUSPENSION	D1
REAR WHEEL	D9-10
SEAT	D6
SHIFT CAM. FORK	C5
SHIFT SHAFT	C6
SIDE COVER	C10
STAND. FOOTREST	E2
STARTER	C1
STARTER CLUTCH	C2
STARTING MOTOR	E5
STEERING	D2
STEERING HANDLE. CABLE	D12
TAILLIGHT	E8
TRANSMISSION	C4
VALVE	A8-9
WATER PUMP	A11

CONTINUED ON NEXT FRAME ➤

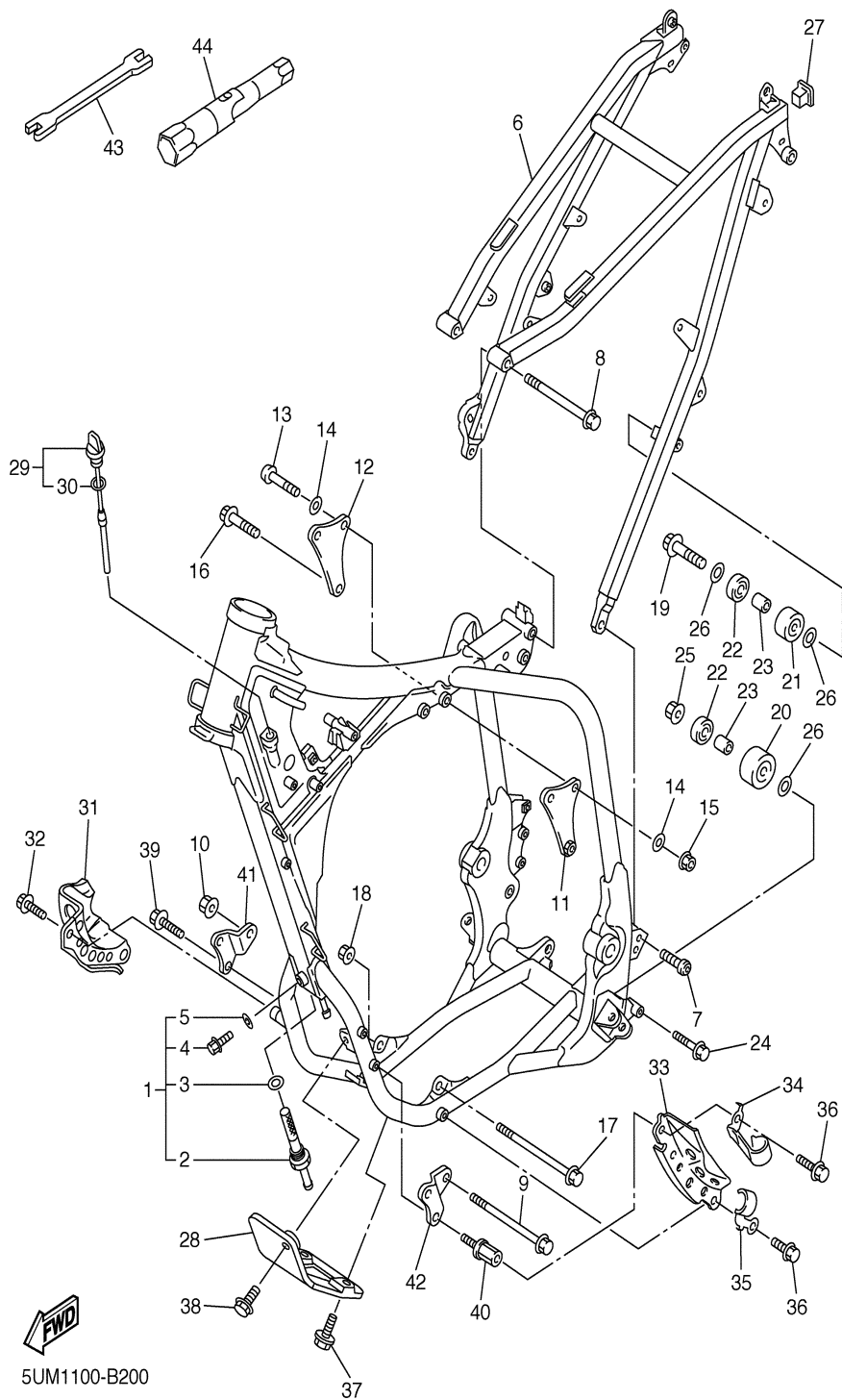

FRAME

Ref. No.	Part Number	Description	Qty	Remarks
30	93210-08001-00	. .O-RING	1	
31	5NL-2147A-00-00	GUARD, ENGINE 1	1	
32	95027-08012-00	BOLT, FLANGE	2	
33	5UM-2147A-00-00	GUARD, ENGINE 1	1	
34	5TJ-21338-00-00	CLAMP	1	
35	5NG-21338-00-00	CLAMP	1	
36	95027-08012-00	BOLT, FLANGE	2	
37	95027-06012-00	BOLT, FLANGE	2	
38	90119-06001-00	BOLT, WITH WASHER	1	
39	95817-08016-00	BOLT, FLANGE	3	
40	5PH-21481-00-00	BOLT, ENGINE MOUNTING 1 . .	1	
41	5UL-21417-00-00	BRACKET, FRONT LOWER 1 . .	1	
42	5UL-21417-10-00	BRACKET, FRONT LOWER 1 . .	1	
43	5ET-28166-00-00	WRENCH, HEXAGON	1	
44	5TA-2814F-00-00	BOX, SPARK PLUG	1	

CONTENTS

ALTERNATE	F2
ALTERNATE (CHASSIS)	E12 ,F1
CAMSHAFT. CHAIN	A10
CARBURETOR	B5-8
CLUTCH	C3
CRANKCASE	B10
CRANKCASE COVER 1	B11-12
CRANKSHAFT. PISTON	A7
CYLINDER	A5-6
ELECTRICAL 1	E10-11
EXHAUST	B9
FENDER	C9
FRAME	C7-8
FRONT BRAKE CALIPER	D8
FRONT FORK	D3-4
FRONT MASTER CYLINDER	E1
FRONT WHEEL	D7
FUEL TANK	D5
GENERATOR	E4
HANDLE SWITCH. LEVER	E9
HEADLIGHT	E7
INTAKE	B3-4
METER	E6
OIL CLEANER	B2
OIL PUMP	B1
RADIATOR. HOSE	A12
REAR ARM	C11-12
REAR BRAKE CALIPER	D11
REAR MASTER CYLINDER	E3
REAR SUSPENSION	D1
REAR WHEEL	D9-10
SEAT	D6
SHIFT CAM. FORK	C5
SHIFT SHAFT	C6
SIDE COVER	C10
STAND. FOOTREST	E2
STARTER	C1
STARTER CLUTCH	C2
STARTING MOTOR	E5
STEERING	D2
STEERING HANDLE. CABLE	D12
TAILLIGHT	E8
TRANSMISSION	C4
VALVE	A8-9
WATER PUMP	A11

FENDER

Ref.	Part			
No.	Number	Description	Qty	Remarks
1	5HD-21511-00-00	FENDER, FRONT	1	
2	3JD-21748-00-00	COLLAR	4	
3	90119-06096-00	BOLT, WITH WASHER	4	
4	4ES-2153E-01-00	EMBLEM, YAMAHA	1	
5	5TJ-21610-00-00	REAR FENDER COMP.	1	
6	5TA-21635-00-00	. .NUT, REAR FENDER	2	
7	90105-06154-00	BOLT, FLANGE	2	
8	90387-06009-00	COLLAR	2	
9	90119-06225-00	BOLT, WITH WASHER	2	
10	5TA-21642-00-00	GUARD, FLAP	1	
11	90480-01512-00	GROMMET	1	
12	90480-14532-00	GROMMET	1	
13	5TJ-2174T-00-00	INSULATOR, SIDE COVER 2 ..	1	
14	97707-60016-00	SCREW, TAPPING	2	
15	90201-06557-00	WASHER, PLATE	2	
16	5PH-2163G-50-00	EMBLEM 1	2	
17	4ES-2153E-01-00	EMBLEM, YAMAHA	1	

CONTENTS

ALTERNATE	F2
ALTERNATE (CHASSIS)	E12 ,F1
CAMSHAFT. CHAIN	A10
CARBURETOR	B5-8
CLUTCH	C3
CRANKCASE	B10
CRANKCASE COVER 1	B11-12
CRANKSHAFT. PISTON	A7
CYLINDER	A5-6
ELECTRICAL 1	E10-11
EXHAUST	B9
FENDER	C9
FRAME	C7-8
FRONT BRAKE CALIPER	D8
FRONT FORK	D3-4
FRONT MASTER CYLINDER	E1
FRONT WHEEL	D7
FUEL TANK	D5
GENERATOR	E4
HANDLE SWITCH. LEVER	E9
HEADLIGHT	E7
INTAKE	B3-4
METER	E6
OIL CLEANER	B2
OIL PUMP	B1
RADIATOR. HOSE	A12
REAR ARM	C11-12
REAR BRAKE CALIPER	D11
REAR MASTER CYLINDER	E3
REAR SUSPENSION	D1
REAR WHEEL	D9-10
SEAT	D6
SHIFT CAM. FORK	C5
SHIFT SHAFT	C6
SIDE COVER	C10
STAND. FOOTREST	E2
STARTER	C1
STARTER CLUTCH	C2
STARTING MOTOR	E5
STEERING	D2
STEERING HANDLE. CABLE	D12
TAILLIGHT	E8
TRANSMISSION	C4
VALVE	A8-9
WATER PUMP	A11

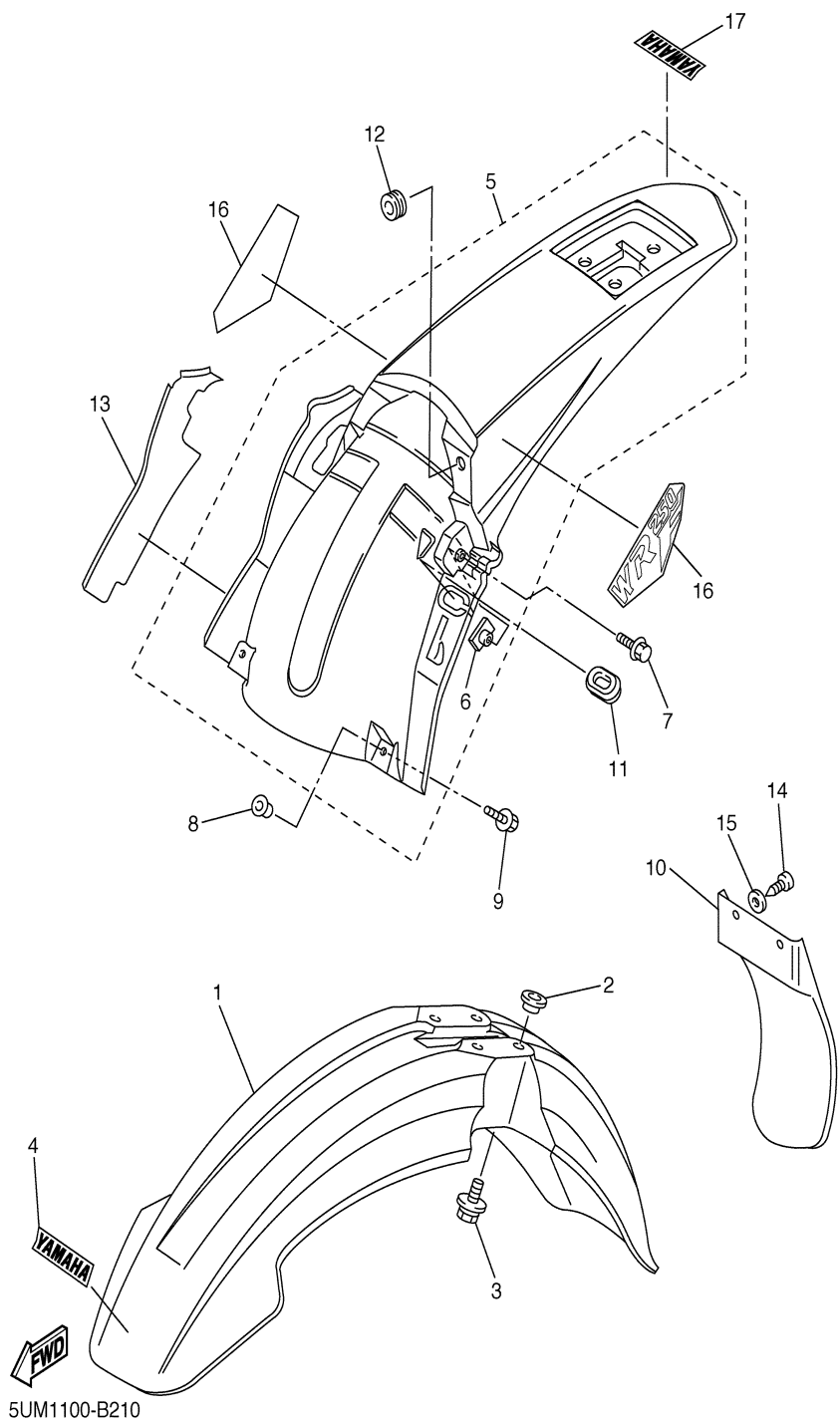

SIDE COVER

Ref.	Part			
No.	Number	Description	Qty	Remarks
1	5TJ-21711-00-00	COVER, SIDE 1	1	
2	95827-06016-00	BOLT, FLANGE	1	
3	90119-08238-00	BOLT, WITH WASHER	1	
4	5JG-21781-50-00	EMBLEM 1	1	
5	5TJ-21721-00-00	COVER, SIDE 2	1	
6	5TJ-2174A-00-00	INSULATOR, SIDE COVER ...	1	
7	95827-06016-00	BOLT, FLANGE	1	
8	90119-08238-00	BOLT, WITH WASHER	1	
9	5JG-21781-50-00	EMBLEM 1	1	
10	5TJ-21730-00-00	SIDE COVER ASSY 3	1	
11	5TJ-2173E-00-00	GRAPHIC 1	1	
12	90159-06182-00	SCREW, WITH WASHER	3	
13	90159-06078-00	SCREW, WITH WASHER	1	
14	5PH-2172A-10-00	PANEL 1	1	
15	5TJ-21740-00-00	SIDE COVER ASSY 4	1	
16	5TJ-2173F-00-00	GRAPHIC 2	1	
17	90159-06182-00	SCREW, WITH WASHER	3	
18	90159-06078-00	SCREW, WITH WASHER	1	
19	5PH-2172A-10-00	PANEL 1	1	
20	5GS-21871-00-00	TANK, RECOVERY	1	
21	26H-21875-00-00	CAP	1	
22	26H-21874-00-00	GASKET	1	
23	90119-06051-00	BOLT, WITH WASHER	2	
24	91A20-05140-00	TUBE, FLEXIBLE VINYL	1	
25	91A21-05125-00	TUBE, FLEXIBLE	1	
26	90467-09006-00	CLIP	3	

CONTENTS

ALTERNATE	F2
ALTERNATE (CHASSIS)	E12 ,F1
CAMSHAFT. CHAIN	A10
CARBURETOR	B5-8
CLUTCH	C3
CRANKCASE	B10
CRANKCASE COVER 1	B11-12
CRANKSHAFT. PISTON	A7
CYLINDER	A5-6
ELECTRICAL 1	E10-11
EXHAUST	B9
FENDER	C9
FRAME	C7-8
FRONT BRAKE CALIPER	D8
FRONT FORK	D3-4
FRONT MASTER CYLINDER	E1
FRONT WHEEL	D7
FUEL TANK	D5
GENERATOR	E4
HANDLE SWITCH. LEVER	E9
HEADLIGHT	E7
INTAKE	B3-4
METER	E6
OIL CLEANER	B2
OIL PUMP	B1
RADIATOR. HOSE	A12
REAR ARM	C11-12
REAR BRAKE CALIPER	D11
REAR MASTER CYLINDER	E3
REAR SUSPENSION	D1
REAR WHEEL	D9-10
SEAT	D6
SHIFT CAM. FORK	C5
SHIFT SHAFT	C6
SIDE COVER	C10
STAND. FOOTREST	E2
STARTER	C1
STARTER CLUTCH	C2
STARTING MOTOR	E5
STEERING	D2
STEERING HANDLE. CABLE	D12
TAILLIGHT	E8
TRANSMISSION	C4
VALVE	A8-9
WATER PUMP	A11

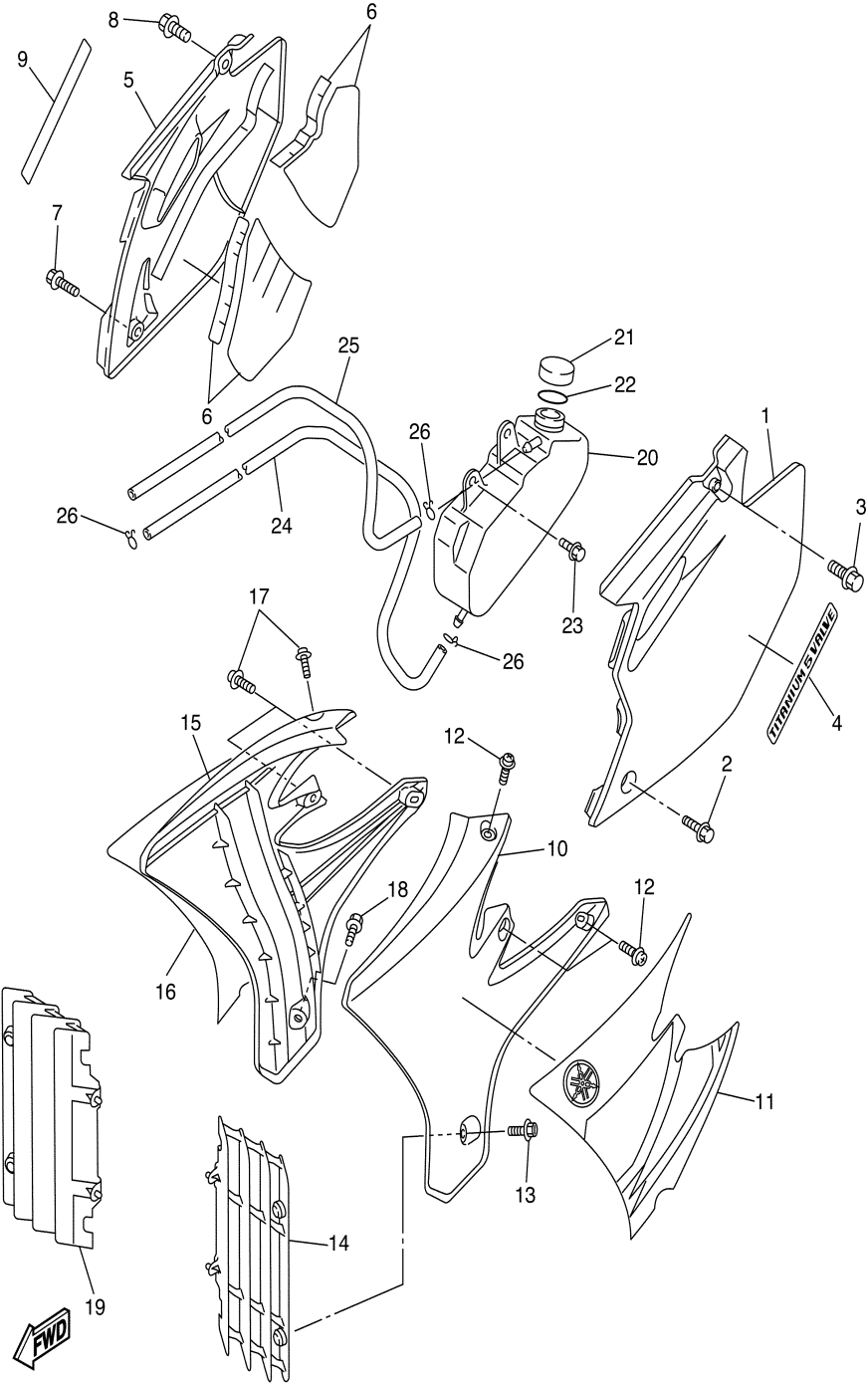

5TJ1100-B220

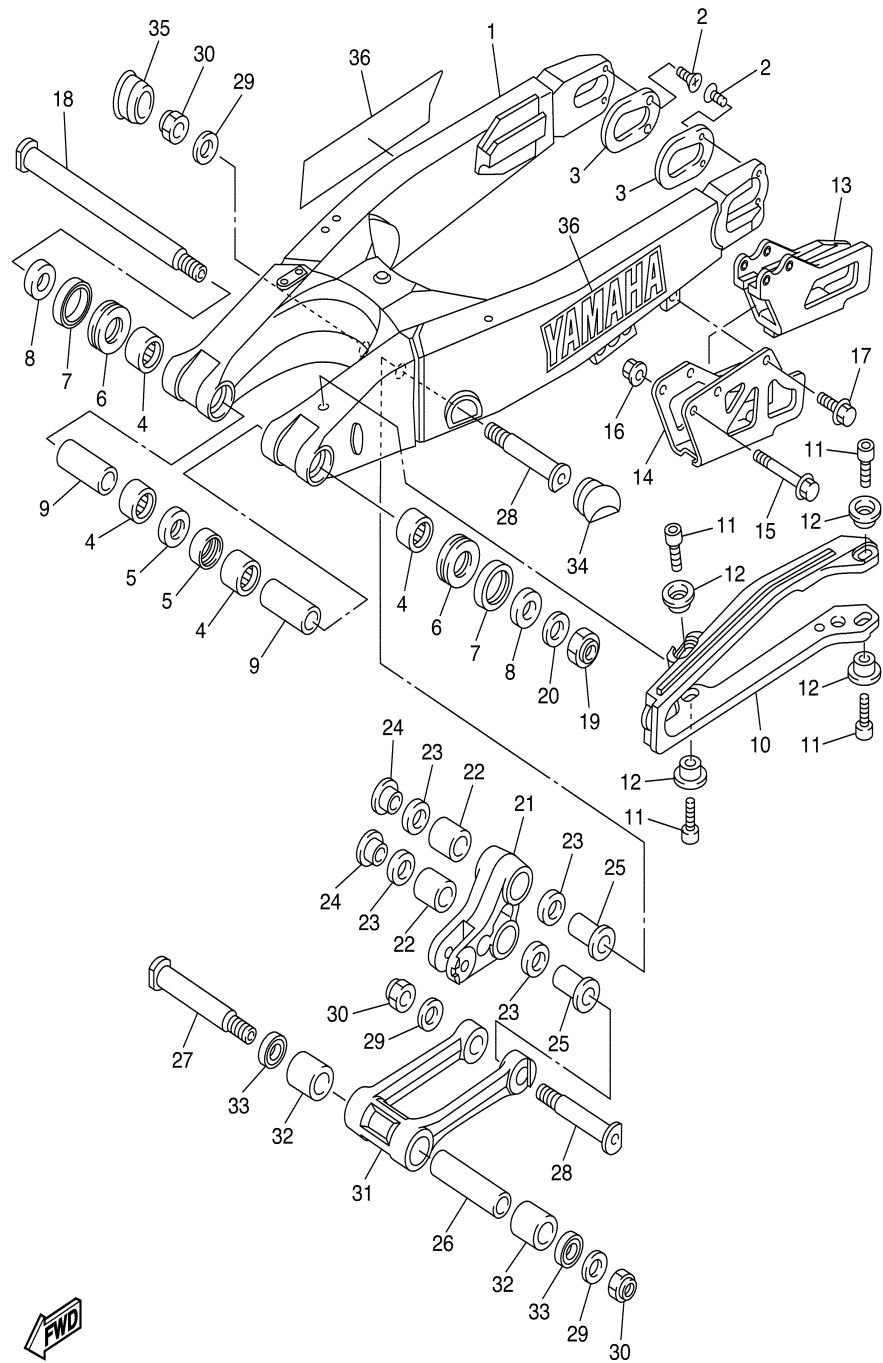

5TA1100-B220

REAR ARM

Ref. No.	Part Number	Description	Qty	Remarks
1	5UN-22110-00-00	REAR ARM COMP.	1	
2	90151-04048-00	SCREW, COUNTERSUNK	4	
3	5UN-22355-00-00	PATCH	2	
4	93317-22262-00	BEARING	4	
5	93106-22019-00	OIL SEAL (DC 22-28-8)	2	
6	93342-22217-00	BEARING	2	
7	93109-28043-00	OIL SEAL	2	
8	90387-18005-00	COLLAR	2	
9	90387-18004-00	COLLAR	2	
10	5UN-22151-00-00	SEAL, GUARD	1	
11	91317-05008-00	BOLT	4	
12	5JG-22156-00-00	WASHER, PLATE	4	
13	5UM-22199-00-00	SUPPORT, CHAIN	1	
14	5UM-22128-00-00	COVER, THRUST 1	1	
15	95027-06050-00	BOLT, FLANGE	2	
16	90179-06568-00	NUT	2	
17	95027-06010-00	BOLT, FLANGE	1	
18	5NY-22141-01-00	SHAFT, PIVOT	1	
19	90185-16127-00	NUT, SELF-LOCKING	1	
20	90201-160F6-00	WASHER, PLATE	1	
21	5NY-2217A-00-00	ARM, RELAY	1	
22	93315-32056-00	BEARING	2	
23	93109-20076-00	OIL SEAL	4	
24	90387-16005-00	COLLAR	2	
25	90387-16007-00	COLLAR	2	
26	90387-167Y9-00	COLLAR	1	
27	5NY-22121-00-00	SHAFT 1	1	
28	5NY-22122-00-00	SHAFT 2	2	
29	90201-14740-00	WASHER, PLATE	3	
30	90185-14007-00	NUT, SELF-LOCKING	3	

CONTENTS

ALTERNATE	F2
ALTERNATE (CHASSIS)	E12 ,F1
CAMSHAFT. CHAIN	A10
CARBURETOR	B5-8
CLUTCH	C3
CRANKCASE	B10
CRANKCASE COVER 1	B11-12
CRANKSHAFT. PISTON	A7
CYLINDER	A5-6
ELECTRICAL 1	E10-11
EXHAUST	B9
FENDER	C9
FRAME	C7-8
FRONT BRAKE CALIPER	D8
FRONT FORK	D3-4
FRONT MASTER CYLINDER	E1
FRONT WHEEL	D7
FUEL TANK	D5
GENERATOR	E4
HANDLE SWITCH. LEVER	E9
HEADLIGHT	E7
INTAKE	B3-4
METER	E6
OIL CLEANER	B2
OIL PUMP	B1
RADIATOR. HOSE	A12
REAR ARM	C11-12
REAR BRAKE CALIPER	D11
REAR MASTER CYLINDER	E3
REAR SUSPENSION	D1
REAR WHEEL	D9-10
SEAT	D6
SHIFT CAM. FORK	C5
SHIFT SHAFT	C6
SIDE COVER	C10
STAND. FOOTREST	E2
STARTER	C1
STARTER CLUTCH	C2
STARTING MOTOR	E5
STEERING	D2
STEERING HANDLE. CABLE	D12
TAILLIGHT	E8
TRANSMISSION	C4
VALVE	A8-9
WATER PUMP	A11

CONTINUED ON NEXT FRAME ➤

REAR ARM

Ref.	Part			
No.	Number	Description	Qty	Remarks
31	5NY-2217F-00-00	ROD, CONNECTING 1	1	
32	93315-32053-00	BEARING	2	
33	93109-20076-00	OIL SEAL	2	
34	5NY-2135F-00-00	COVER	1	
35	5HD-2135F-00-00	COVER	1	
36	5UN-2153A-00-00	EMBLEM, YAMAHA	2	

CONTENTS

ALTERNATE	F2
ALTERNATE (CHASSIS)	E12 ,F1
CAMSHAFT. CHAIN	A10
CARBURETOR	B5-8
CLUTCH	C3
CRANKCASE	B10
CRANKCASE COVER 1	B11-12
CRANKSHAFT. PISTON	A7
CYLINDER	A5-6
ELECTRICAL 1	E10-11
EXHAUST	B9
FENDER	C9
FRAME	C7-8
FRONT BRAKE CALIPER	D8
FRONT FORK	D3-4
FRONT MASTER CYLINDER	E1
FRONT WHEEL	D7
FUEL TANK	D5
GENERATOR	E4
HANDLE SWITCH. LEVER	E9
HEADLIGHT	E7
INTAKE	B3-4
METER	E6
OIL CLEANER	B2
OIL PUMP	B1
RADIATOR. HOSE	A12
REAR ARM	C11-12
REAR BRAKE CALIPER	D11
REAR MASTER CYLINDER	E3
REAR SUSPENSION	D1
REAR WHEEL	D9-10
SEAT	D6
SHIFT CAM. FORK	C5
SHIFT SHAFT	C6
SIDE COVER	C10
STAND. FOOTREST	E2
STARTER	C1
STARTER CLUTCH	C2
STARTING MOTOR	E5
STEERING	D2
STEERING HANDLE. CABLE	D12
TAILLIGHT	E8
TRANSMISSION	C4
VALVE	A8-9
WATER PUMP	A11

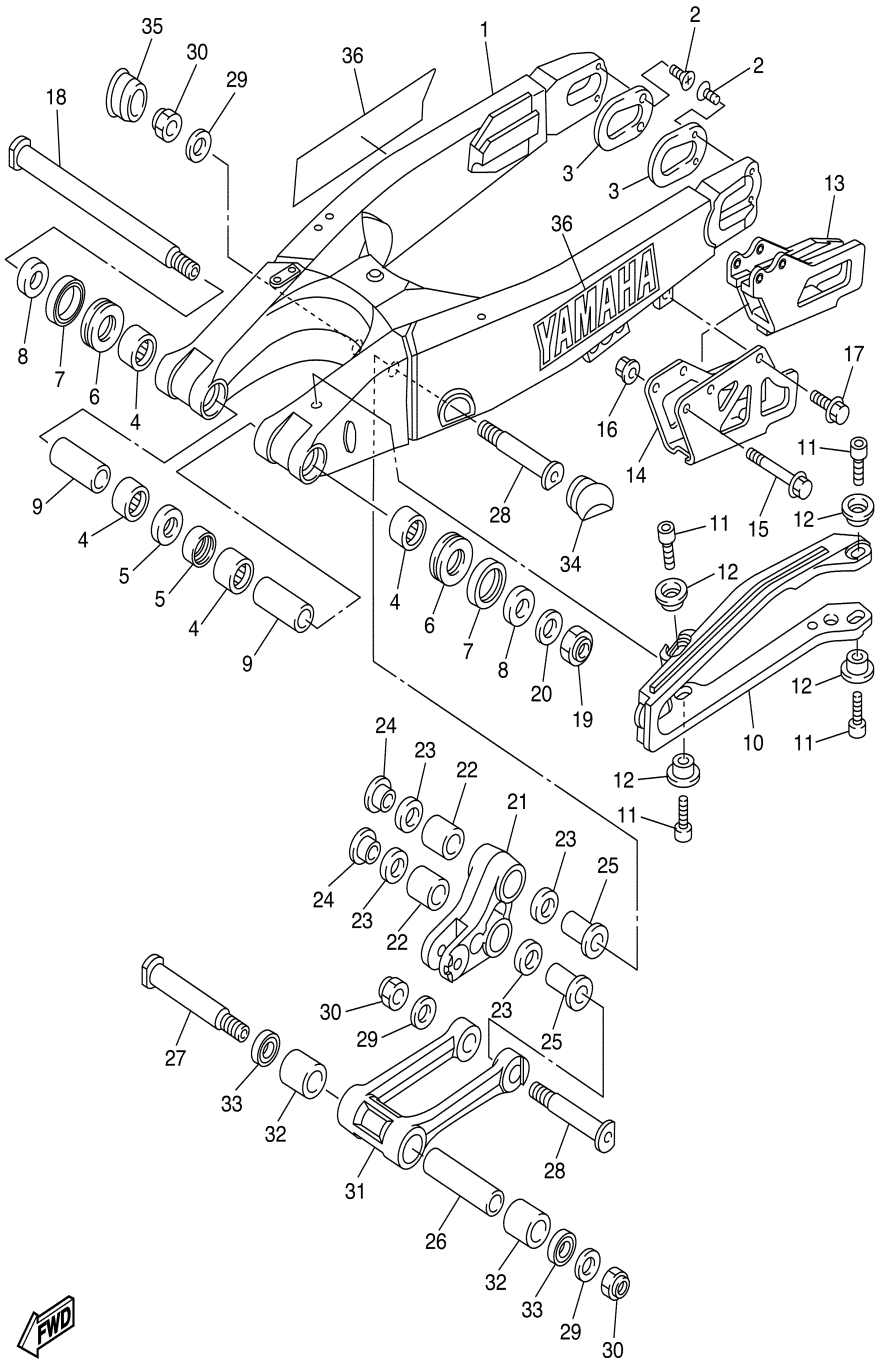

5TA1100-B220

REAR SUSPENSION

Ref.	Part			
No.	Number	Description	Qty	Remarks
1	5UM-22210-00-00	SHOCK ABSORBER ASSY, REAR	1	
2	5UM-22201-00-00	..DAMPER SUB ASSY	1	
3	3SP-22234-00-00	...GUIDE, SPRING 3	1	
4	3SP-22213-00-00	...SEAT, SPRING UPPER ...	1	
5	509-23184-L0-00	...CAP, AIR VALVE	1	
6	4JX-22226-00-00	...BUSH, SHOCK ABSORBER LOWER	1	
7	5DH-23183-00-00	...CIRCLIP	1	
8	5UN-22212-80-00	..SPRING (K=5.0)	1	
9	5DH-22214-00-00	..GUIDE, SPRING 1	1	
10	5MV-22224-00-00	..GUIDE, SPRING 2	1	
11	5DH-22253-00-00	..COLLAR, DISTANCE	2	
12	3JE-22475-00-00	..SEAL, DUST	2	
13	4EW-22474-00-00	..SEAL, RING	2	
14	5UN-22176-00-00	..BEARING	1	
15	5MV-22184-00-00	..BUSH	1	
16	5MV-22253-00-00	..COLLAR, DISTANCE	2	
17	5NY-22475-00-00	..SEAL, DUST	2	
18	90105-10323-00	BOLT, FLANGE	1	
19	95607-10200-00	NUT, SELF-LOCKING	1	
20	5NY-22241-00-00	BOLT 1	1	
21	90185-10060-00	NUT, SELF-LOCKING	1	

CONTENTS

ALTERNATE	F2
ALTERNATE (CHASSIS)	E12 ,F1
CAMSHAFT. CHAIN	A10
CARBURETOR	B5-8
CLUTCH	C3
CRANKCASE	B10
CRANKCASE COVER 1	B11-12
CRANKSHAFT. PISTON	A7
CYLINDER	A5-6
ELECTRICAL 1	E10-11
EXHAUST	B9
FENDER	C9
FRAME	C7-8
FRONT BRAKE CALIPER	D8
FRONT FORK	D3-4
FRONT MASTER CYLINDER	D7
FRONT WHEEL	D1
FUEL TANK	D5
GENERATOR	E4
HANDLE SWITCH. LEVER	E9
HEADLIGHT	E7
INTAKE	B3-4
METER	E6
OIL CLEANER	B2
OIL PUMP	B1
RADIATOR. HOSE	A12
REAR ARM	C11-12
REAR BRAKE CALIPER	D11
REAR MASTER CYLINDER	E3
REAR SUSPENSION	D1
REAR WHEEL	D9-10
SEAT	D6
SHIFT CAM. FORK	C5
SHIFT SHAFT	C6
SIDE COVER	C10
STAND. FOOTREST	E2
STARTER	C1
STARTER CLUTCH	C2
STARTING MOTOR	E5
STEERING	D2
STEERING HANDLE. CABLE	D12
TAILLIGHT	E8
TRANSMISSION	C4
VALVE	A8-9
WATER PUMP	A11

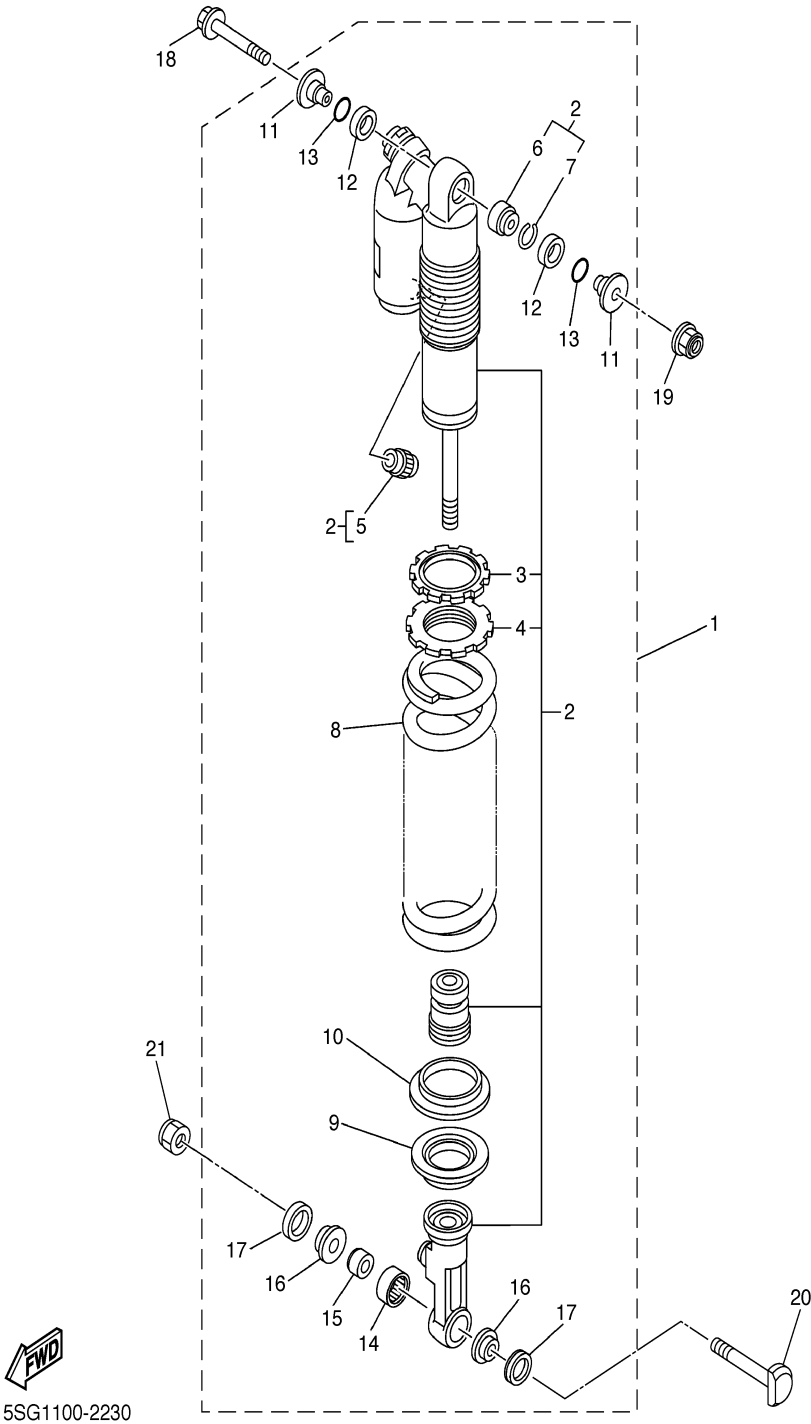

STEERING

Ref.	Part			
No.	Number	Description	Qty	Remarks
1	93332-00081-00	BEARING	1	
2	93332-00068-00	BEARING	1	
3	4EW-23416-00-00	COVER, BALL RACE 2	1	
4	90179-28650-00	NUT	1	
5	5PH-23435-00-00	CROWN, HANDLE	1	
6	90170-24373-00	NUT	1	
7	90201-247L2-00	WASHER, PLATE	1	
8	5TJ-2319U-00-00	CAP	1	
9	3SP-23441-00-00	HOLDER, HANDLE UPPER ...	2	
10	95027-08035-00	BOLT, FLANGE	4	
11	95027-08040-00	BOLT, FLANGE	4	
12	5TJ-2831V-00-00	STAY, HEAD LIGHT 1	1	
13	4GY-23389-00-00	GUIDE, CABLE	1	
14	90105-05361-00	BOLT, FLANGE	1	
15	90201-286K9-00	WASHER, PLATE	2	
16	4DA-23389-00-00	GUIDE, CABLE	1	
17	90119-05071-00	BOLT, WITH WASHER	1	

CONTENTS

ALTERNATE	F2
ALTERNATE (CHASSIS)	E12 ,F1
CAMSHAFT. CHAIN	A10
CARBURETOR	B5-8
CLUTCH	C3
CRANKCASE	B10
CRANKCASE COVER 1	B11-12
CRANKSHAFT. PISTON	A7
CYLINDER	A5-6
ELECTRICAL 1	E10-11
EXHAUST	B9
FENDER	C9
FRAME	C7-8
FRONT BRAKE CALIPER	D8
FRONT FORK	D3-4
FRONT MASTER CYLINDER	E1
FRONT WHEEL	D7
FUEL TANK	D5
GENERATOR	E4
HANDLE SWITCH. LEVER	E9
HEADLIGHT	E7
INTAKE	B3-4
METER	E6
OIL CLEANER	B2
OIL PUMP	B1
RADIATOR. HOSE	A12
REAR ARM	C11-12
REAR BRAKE CALIPER	D11
REAR MASTER CYLINDER	E3
REAR SUSPENSION	D1
REAR WHEEL	D9-10
SEAT	D6
SHIFT CAM. FORK	C5
SHIFT SHAFT	C6
SIDE COVER	C10
STAND. FOOTREST	E2
STARTER	C1
STARTER CLUTCH	C2
STARTING MOTOR	E5
STEERING	D2
STEERING HANDLE. CABLE	D12
TAILLIGHT	E8
TRANSMISSION	C4
VALVE	A8-9
WATER PUMP	A11

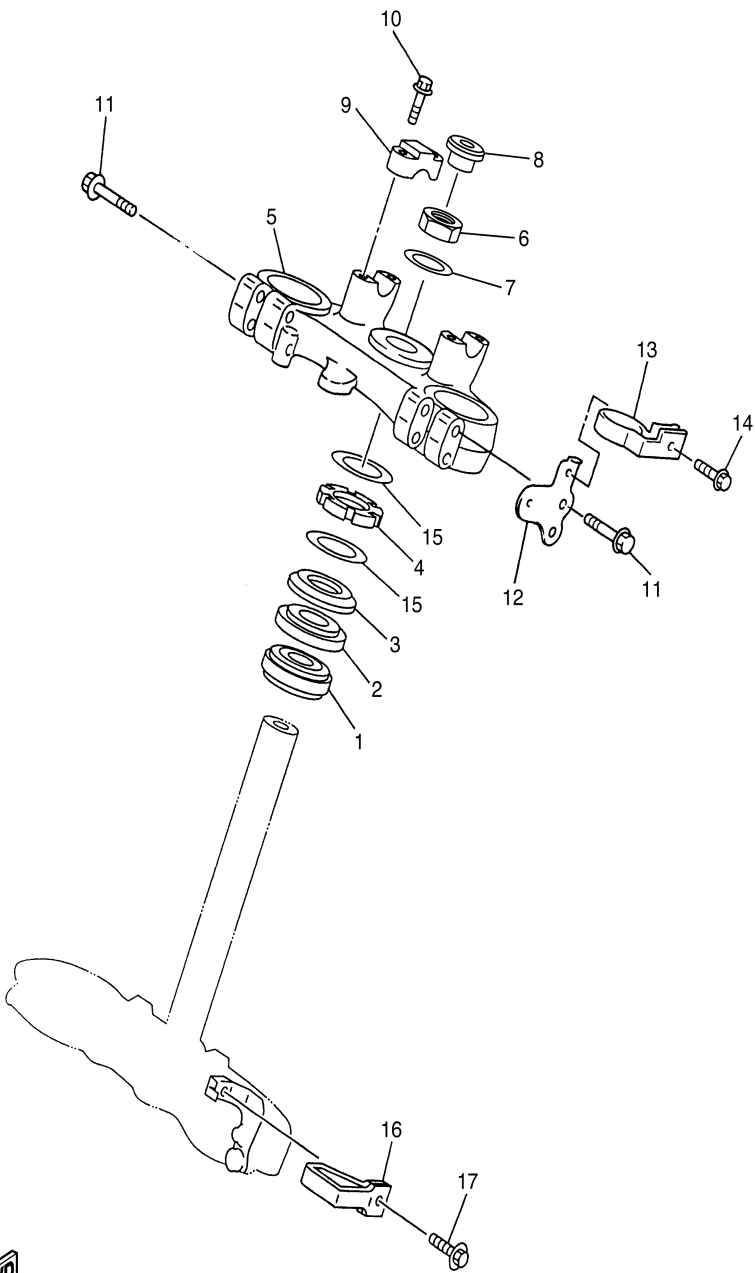

5TJ1100-B250

FRONT FORK

Ref.	Part			
No.	Number	Description	Qty	Remarks
1	5UM-23102-00-00	FRONT FORK ASSY (L.H)	1	
2	5TA-23136-L0-00	. .TUBE, OUTER (RIGHT)	1	
3	5DH-23120-L0-00	. . INNER TUBE COMP. 2	1	
4	5ET-23171-L0-00	. .PISTON, FRONT FORK	1	
5	5ET-23125-L0-00	. .METAL, SLIDE 1	1	
6	5UN-23146-L0-00	. .WASHER, OIL SEAL	1	
7	5UN-23145-L0-00	. .OIL SEAL	1	
8	4SS-23153-L0-00	. .RING, SNAP	1	
9	5HD-23144-L0-00	. .SEAL, DUST	1	
10	5TJ-23170-L0-00	. .CYLINDER COMP., FRONT FORK	1	
11	5UM-2316A-L0-00	. .VALVE COMP.	1	
12	5UN-23111-L0-00	. .BOLT, CAP	1	
13	93210-42263-00	. . .O-RING	1	
14	5DH-23142-L0-00	. .SEAT, SPRING UPPER	1	
15	5HD-23393-L0-00	. .NUT, SPECIAL	1	
16	5MV-23195-L0-00	. .RUBBER	1	
17	5DH-23149-L0-00	. .WASHER, SPRING UPPER	1	
18	5DH-23118-L0-00	. .SPACER	1	
19	4SS-23158-L0-00	. .GASKET	1	
20	5NL-23141-00-00	. . SPRING, FRONT FORK (K=0.44)	1	
21	3JD-2312G-L0-00	. .PLUG	1	
22	5UM-23103-00-00	FRONT FORK ASSY (R.H)	1	
23	5TA-23136-L0-00	. .TUBE, OUTER (RIGHT)	1	
24	5BF-23110-L0-00	. . INNER TUBE COMP. 1	1	
25	5ET-23171-L0-00	. .PISTON, FRONT FORK	1	
26	5ET-23125-L0-00	. .METAL, SLIDE 1	1	
27	5UN-23146-L0-00	. .WASHER, OIL SEAL	1	
28	5UN-23145-L0-00	. .OIL SEAL	1	
29	4SS-23153-L0-00	. .RING, SNAP	1	

CONTENTS	
ALTERNATE	F2
ALTERNATE (CHASSIS)	E12 ,F1
CAMSHAFT. CHAIN	A10
CARBURETOR	B5-8
CLUTCH	C3
CRANKCASE	B10
CRANKCASE COVER 1	B11-12
CRANKSHAFT. PISTON	A7
CYLINDER	A5-6
ELECTRICAL 1	E10-11
EXHAUST	B9
FENDER	C9
FRAME	C7-8
FRONT BRAKE CALIPER	D8
FRONT FORK	D3-4
FRONT MASTER CYLINDER	E1
FRONT WHEEL	D7
FUEL TANK	D5
GENERATOR	E4
HANDLE SWITCH. LEVER	E9
HEADLIGHT	E7
INTAKE	B3-4
METER	E6
OIL CLEANER	B2
OIL PUMP	B1
RADIATOR. HOSE	A12
REAR ARM	C11-12
REAR BRAKE CALIPER	D11
REAR MASTER CYLINDER	E3
REAR SUSPENSION	D1
REAR WHEEL	D9-10
SEAT	D6
SHIFT CAM. FORK	C5
SHIFT SHAFT	C6
SIDE COVER	C10
STAND. FOOTREST	E2
STARTER	C1
STARTER CLUTCH	C2
STARTING MOTOR	E5
STEERING	D2
STEERING HANDLE. CABLE	D12
TAILLIGHT	E8
TRANSMISSION	C4
VALVE	A8-9
WATER PUMP	A11

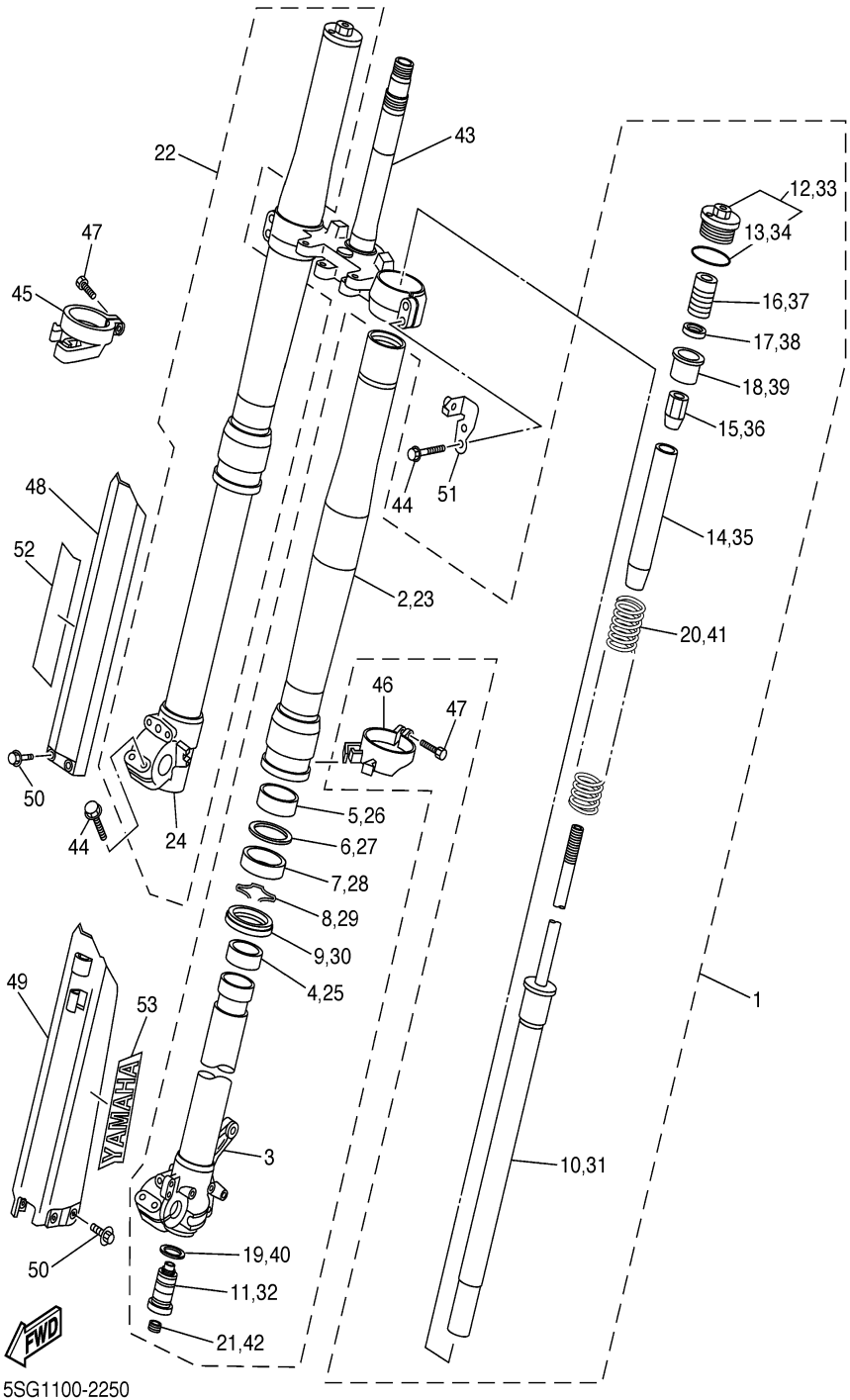

CONTINUED ON NEXT FRAME ➤

FRONT FORK

Ref.	Part			
No.	Number	Description	Qty	Remarks
30	5HD-23144-L0-00	..SEAL, DUST	1	
31	5TJ-23170-L0-00	..CYLINDER COMP., FRONT FORK	1	
32	5UM-2316A-L0-00	..VALVE COMP.	1	
33	5UN-23111-L0-00	..BOLT, CAP	1	
34	93210-42263-00	...O-RING	1	
35	5DH-23142-L0-00	..SEAT, SPRING UPPER	1	
36	5HD-23393-L0-00	..NUT, SPECIAL	1	
37	5MV-23195-L0-00	..RUBBER	1	
38	5DH-23149-L0-00	..WASHER, SPRING UPPER ..	1	
39	5DH-23118-L0-00	..SPACER	1	
40	4SS-23158-L0-00	..GASKET	1	
41	5NL-23141-00-00	.. SPRING, FRONT FORK (K=0.44)	1	
42	3JD-2312G-L0-00	..PLUG	1	
43	5UL-23340-L0-00	UNDER BRACKET COMP.	1	
44	5NY-23346-L0-00	BOLT 1	8	
45	4SS-2314G-L0-00	PROTECTOR GUIDE COMP., 2	1	
46	5DH-2314F-L0-00	PROTECTOR GUIDE COMP., 1	1	
47	4SS-23346-L0-00	BOLT 1	2	
48	5TJ-2314J-00-00	PROTECTOR COMP., 2	1	
49	5TA-2314H-00-00	PROTECTOR COMP., 1	1	
50	3SP-23356-L0-00	BOLT 2	6	
51	5HC-2331E-00-00	GUIDE, CABLE	1	
52	4XL-2153A-10-00	EMBLEM, YAMAHA	1	
53	4XL-2153A-10-00	EMBLEM, YAMAHA	1	

CONTENTS

ALTERNATE	F2
ALTERNATE (CHASSIS)	E12 ,F1
CAMSHAFT. CHAIN	A10
CARBURETOR	B5-8
CLUTCH	C3
CRANKCASE	B10
CRANKCASE COVER 1	B11-12
CRANKSHAFT. PISTON	A7
CYLINDER	A5-6
ELECTRICAL 1	E10-11
EXHAUST	B9
FENDER	C9
FRAME	C7-8
FRONT BRAKE CALIPER	D8
FRONT FORK	D3-4
FRONT MASTER CYLINDER	E1
FRONT WHEEL	D7
FUEL TANK	D5
GENERATOR	E4
HANDLE SWITCH. LEVER	E9
HEADLIGHT	E7
INTAKE	B3-4
METER	E6
OIL CLEANER	B2
OIL PUMP	B1
RADIATOR. HOSE	A12
REAR ARM	C11-12
REAR BRAKE CALIPER	D11
REAR MASTER CYLINDER	E3
REAR SUSPENSION	D1
REAR WHEEL	D9-10
SEAT	D6
SHIFT CAM. FORK	C5
SHIFT SHAFT	C6
SIDE COVER	C10
STAND. FOOTREST	E2
STARTER	C1
STARTER CLUTCH	C2
STARTING MOTOR	E5
STEERING	D2
STEERING HANDLE. CABLE	D12
TAILLIGHT	E8
TRANSMISSION	C4
VALVE	A8-9
WATER PUMP	A11

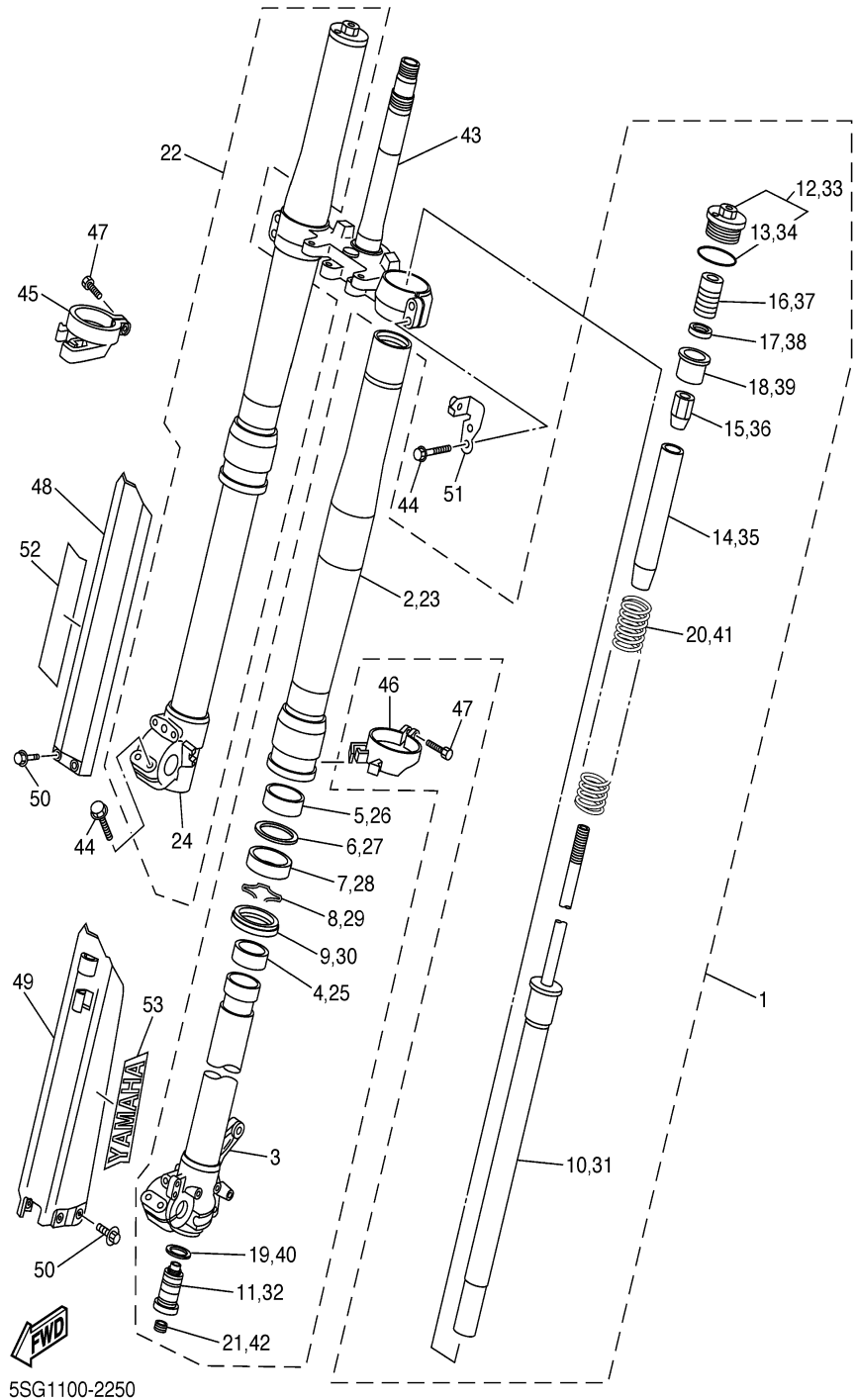

FUEL TANK

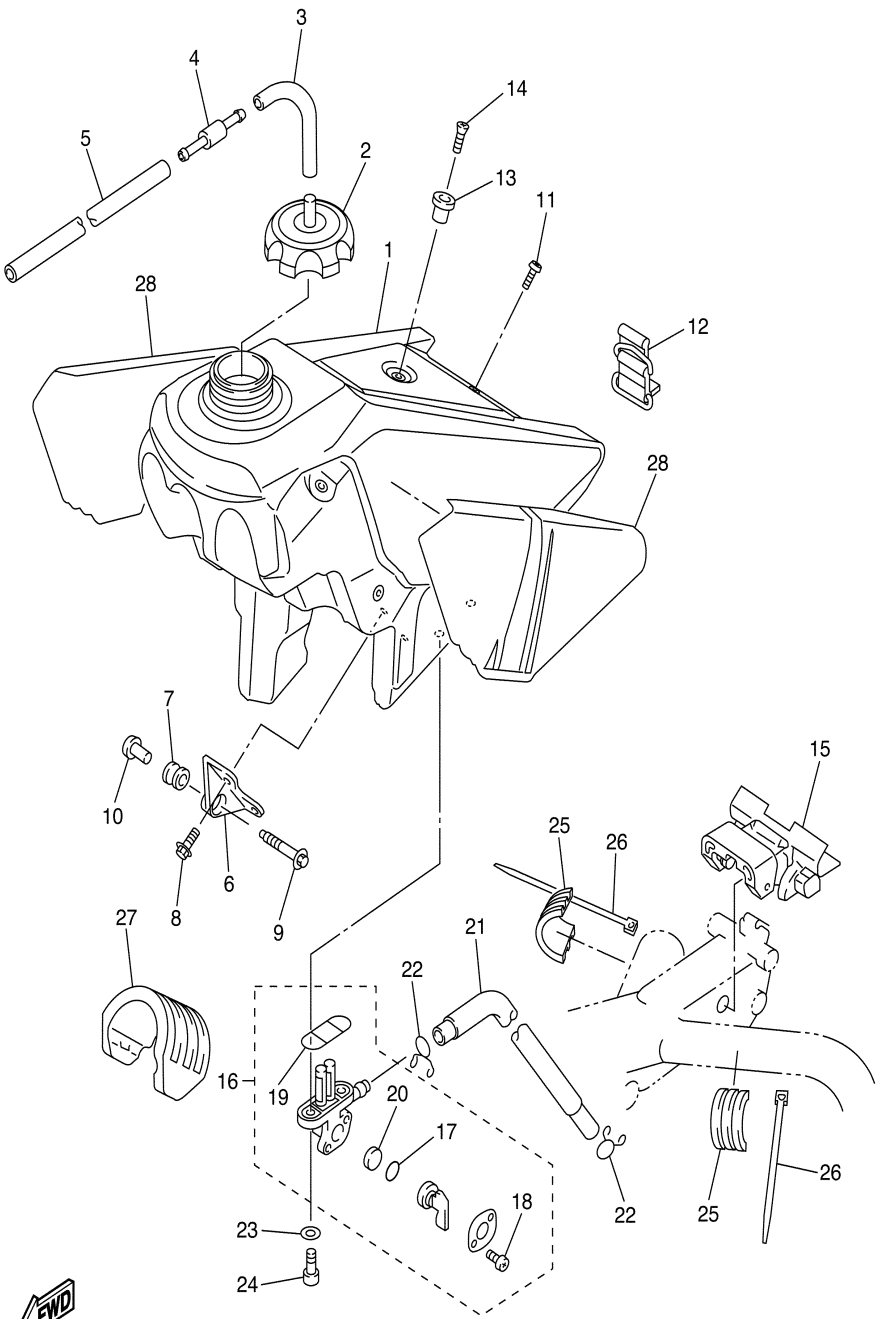

5TJ1100-B270

Ref. No.	Part Number	Description	Qty	Remarks
1	5TJ-24110-00-00	FUEL TANK COMP.	1	
2	5NY-24610-00-00	CAP ASSY	1	
3	90445-09220-00	HOSE (L30)	1	
4	3XJ-24380-00-00	PIPE JOINT ASSY	1	
5	90445-09100-00	HOSE	1	
6	24X-24144-00-00	HOLDER, DAMPER	2	
7	90480-18549-00	GROMMET	2	
8	95027-06016-00	BOLT, FLANGE	4	
9	90119-06214-00	BOLT, WITH WASHER	2	
10	5NY-24186-00-00	WASHER, SPECIAL	2	
11	98907-06025-00	SCREW, BIND	1	
12	5SF-24173-00-00	BAND, TANK FITTING 1	1	
13	4EW-2412F-00-00	BRACKET, SEAT	1	
14	98707-06025-00	SCREW, FLAT HEAD	1	
15	5TJ-24181-00-00	DAMPER, LOCATING 1	1	
16	2GU-24500-01-00	FUEL COCK ASSY 1	1	
17	3AJ-24534-00-00	..SEAL, COCK	1	
18	97801-03008-00	..SCREW, PAN HEAD	2	
19	4X8-24512-00-00	..O-RING	1	
20	3AJ-24523-00-00	..VALVE PACKING	1	
21	90445-11185-00	HOSE	1	
22	90467-10008-00	CLIP	2	
23	90202-05193-00	WASHER, PLATE	2	
24	90149-06011-00	SCREW	2	
25	5NY-24183-00-00	DAMPER, LOCATING 3	2	
26	90465-13152-00	CLAMP	2	
27	5BE-24182-00-00	DAMPER, LOCATING 2	1	
28	5TJ-24240-01-00	GRAPHIC SET	1	

CONTENTS

ALTERNATE	F2
ALTERNATE (CHASSIS)	E12 ,F1
CAMSHAFT. CHAIN	A10
CARBURETOR	B5-8
CLUTCH	C3
CRANKCASE	B10
CRANKCASE COVER 1	B11-12
CRANKSHAFT. PISTON	A7
CYLINDER	A5-6
ELECTRICAL 1	E10-11
EXHAUST	B9
FENDER	C9
FRAME	C7-8
FRONT BRAKE CALIPER	D8
FRONT FORK	D3-4
FRONT MASTER CYLINDER	E1
FRONT WHEEL	D7
FUEL TANK	D5
GENERATOR	E4
HANDLE SWITCH. LEVER	E9
HEADLIGHT	E7
INTAKE	B3-4
METER	E6
OIL CLEANER	B2
OIL PUMP	B1
RADIATOR. HOSE	A12
REAR ARM	C11-12
REAR BRAKE CALIPER	D11
REAR MASTER CYLINDER	E3
REAR SUSPENSION	D1
REAR WHEEL	D9-10
SEAT	D6
SHIFT CAM. FORK	C5
SHIFT SHAFT	C6
SIDE COVER	C10
STAND. FOOTREST	E2
STARTER	C1
STARTER CLUTCH	C2
STARTING MOTOR	E5
STEERING	D2
STEERING HANDLE. CABLE	D12
TAILLIGHT	E8
TRANSMISSION	C4
VALVE	A8-9
WATER PUMP	A11

SEAT

Ref.	Part			
No.	Number	Description	Qty	Remarks
1	5TJ-24710-00-00	SINGLE SEAT ASSY	1	
2	5TJ-2470F-00-00	..SEAT COVER COMP.	1	

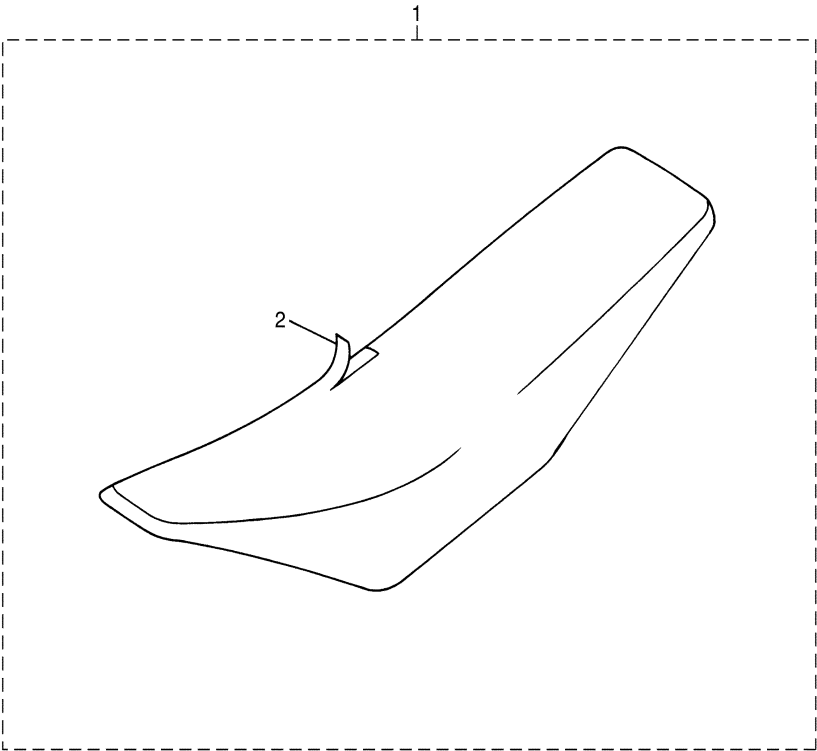

CONTENTS

ALTERNATE	F2
ALTERNATE (CHASSIS)	E12 ,F1
CAMSHAFT. CHAIN	A10
CARBURETOR	B5-8
CLUTCH	C3
CRANKCASE	B10
CRANKCASE COVER 1	B11-12
CRANKSHAFT. PISTON	A7
CYLINDER	A5-6
ELECTRICAL 1	E10-11
EXHAUST	B9
FENDER	C9
FRAME	C7-8
FRONT BRAKE CALIPER	D8
FRONT FORK	D3-4
FRONT MASTER CYLINDER	E1
FRONT WHEEL	D7
FUEL TANK	D5
GENERATOR	E4
HANDLE SWITCH. LEVER	E9
HEADLIGHT	E7
INTAKE	B3-4
METER	E6
OIL CLEANER	B2
OIL PUMP	B1
RADIATOR. HOSE	A12
REAR ARM	C11-12
REAR BRAKE CALIPER	D11
REAR MASTER CYLINDER	E3
REAR SUSPENSION	D1
REAR WHEEL	D9-10
SEAT	D6
SHIFT CAM. FORK	C5
SHIFT SHAFT	C6
SIDE COVER	C10
STAND. FOOTREST	E2
STARTER	C1
STARTER CLUTCH	C2
STARTING MOTOR	E5
STEERING	D2
STEERING HANDLE. CABLE	D12
TAILLIGHT	E8
TRANSMISSION	C4
VALVE	A8-9
WATER PUMP	A11



5TA1100-B270

FRONT WHEEL

Ref.	Part			
No.	Number	Description	Qty	Remarks
1	5NG-25111-50-00	HUB, FRONT	1	
2	93306-90403-00	BEARING	2	
3	5NY-25117-00-00	SPACER, BEARING	1	
4	93102-26468-00	OIL SEAL	1	
5	94416-21005-00	RIM (1.60-21)	1	
6	5NY-25104-00-00	SPOKE SET, FRONT	1	
7	94108-21008-00	TIRE (80/100-21 51M D739FA) .	1	UR DUNLOP
8	94227-21101-00	TUBE (80/100-21 M/C TR4) ...	1	UR DUNLOP
9	94309-21161-00	BAND, RIM (1.60-21)	1	UR DUNLOP
10	5SF-25394-00-00	SPACER, BEAD	1	
11	5BE-25181-00-00	AXLE, WHEEL	1	
12	5NY-25183-00-00	COLLAR, WHEEL	1	
13	5NG-25190-50-00	GEAR UNIT ASSY	1	
14	90179-16672-00	NUT	1	

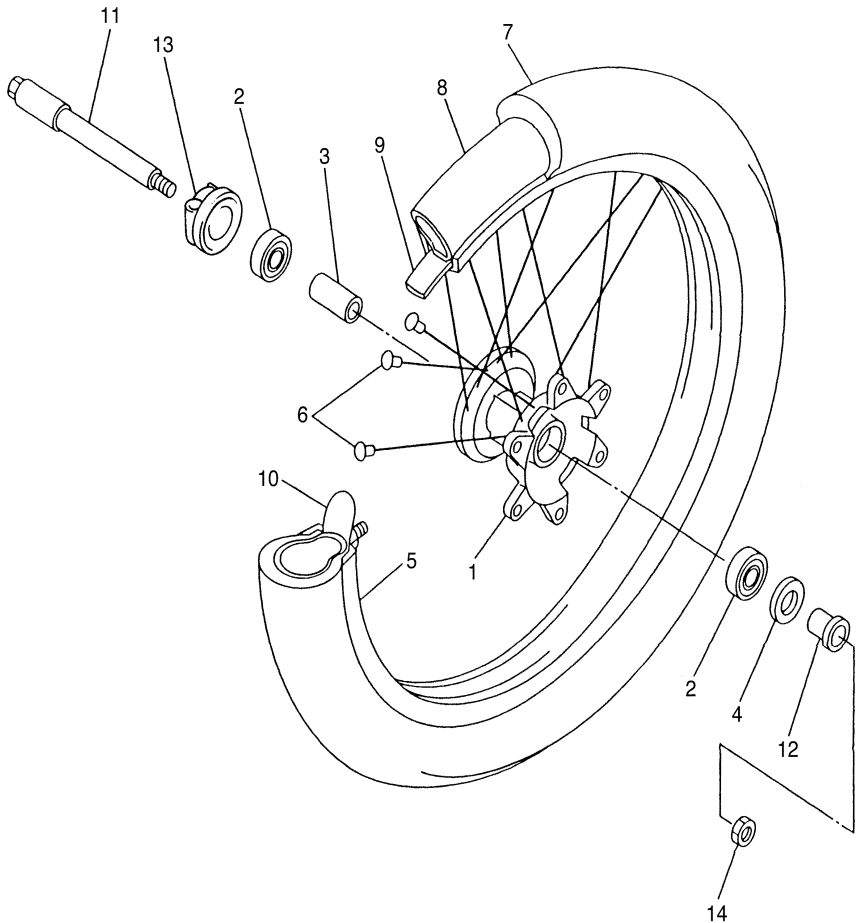

CONTENTS

ALTERNATE	F2
ALTERNATE (CHASSIS)	E12 ,F1
CAMSHAFT. CHAIN	A10
CARBURETOR	B5-8
CLUTCH	C3
CRANKCASE	B10
CRANKCASE COVER 1	B11-12
CRANKSHAFT. PISTON	A7
CYLINDER	A5-6
ELECTRICAL 1	E10-11
EXHAUST	B9
FENDER	C9
FRAME	C7-8
FRONT BRAKE CALIPER	D8
FRONT FORK	D3-4
FRONT MASTER CYLINDER	E1
FRONT WHEEL	D7
FUEL TANK	D5
GENERATOR	E4
HANDLE SWITCH. LEVER	E9
HEADLIGHT	E7
INTAKE	B3-4
METER	E6
OIL CLEANER	B2
OIL PUMP	B1
RADIATOR. HOSE	A12
REAR ARM	C11-12
REAR BRAKE CALIPER	D11
REAR MASTER CYLINDER	E3
REAR SUSPENSION	D1
REAR WHEEL	D9-10
SEAT	D6
SHIFT CAM. FORK	C5
SHIFT SHAFT	C6
SIDE COVER	C10
STAND. FOOTREST	E2
STARTER	C1
STARTER CLUTCH	C2
STARTING MOTOR	E5
STEERING	D2
STEERING HANDLE. CABLE	D12
TAILLIGHT	E8
TRANSMISSION	C4
VALVE	A8-9
WATER PUMP	A11



5TJ11110-B290

FRONT BRAKE CALIPER

Ref.	Part			
No.	Number	Description	Qty	Remarks
1	5MV-2581T-00-00	DISC BRAKE ASSY	1	
2	90149-06327-00	SCREW	6	
3	5UN-2580T-00-00	CALIPER ASSY (LEFT)	1	
4	5UN-W0057-00-00	..PISTON ASSY, CALIPER ...	1	
5	3JD-W0047-00-00	...CALIPER SEAL KIT	1	
6	5DH-25919-00-00	..SUPPORT, PAD	1	
7	1UY-W0048-50-00	..BLEED SCREW KIT	1	
8	5MV-W0045-01-00	..BRAKE PAD KIT	1	
9	5DH-25933-00-00	..WASHER, PAD PIN	1	
10	5DH-25916-00-00	..PLUG	1	
11	3SP-25926-51-00	..BOLT	1	
12	3SP-25914-51-00	..PIN, SLIDE	1	
13	3JD-25917-00-00	..BOOT, CALIPER	1	
14	1UY-25937-51-00	..BOOT 2	1	
15	90105-08659-00	BOLT, FLANGE	2	
16	5DH-2314E-00-00	COVER, HOSE	1	
17	95827-06012-00	BOLT, FLANGE	1	
18	95027-08020-00	BOLT, FLANGE	1	
19	5DH-25875-00-00	HOLDER, BRAKE HOSE 1	1	
20	92907-08200-00	WASHER	1	

CONTENTS

ALTERNATE	F2
ALTERNATE (CHASSIS)	E12 ,F1
CAMSHAFT. CHAIN	A10
CARBURETOR	B5-8
CLUTCH	C3
CRANKCASE	B10
CRANKCASE COVER 1	B11-12
CRANKSHAFT. PISTON	A7
CYLINDER	A5-6
ELECTRICAL 1	E10-11
EXHAUST	B9
FENDER	C9
FRAME	C7-8
FRONT BRAKE CALIPER	D8
FRONT FORK	D3-4
FRONT MASTER CYLINDER	E1
FRONT WHEEL	D7
FUEL TANK	D5
GENERATOR	E4
HANDLE SWITCH. LEVER	E9
HEADLIGHT	E7
INTAKE	B3-4
METER	E6
OIL CLEANER	B2
OIL PUMP	B1
RADIATOR. HOSE	A12
REAR ARM	C11-12
REAR BRAKE CALIPER	D11
REAR MASTER CYLINDER	E3
REAR SUSPENSION	D1
REAR WHEEL	D9-10
SEAT	D6
SHIFT CAM. FORK	C5
SHIFT SHAFT	C6
SIDE COVER	C10
STAND. FOOTREST	E2
STARTER	C1
STARTER CLUTCH	C2
STARTING MOTOR	E5
STEERING	D2
STEERING HANDLE. CABLE	D12
TAILLIGHT	E8
TRANSMISSION	C4
VALVE	A8-9
WATER PUMP	A11

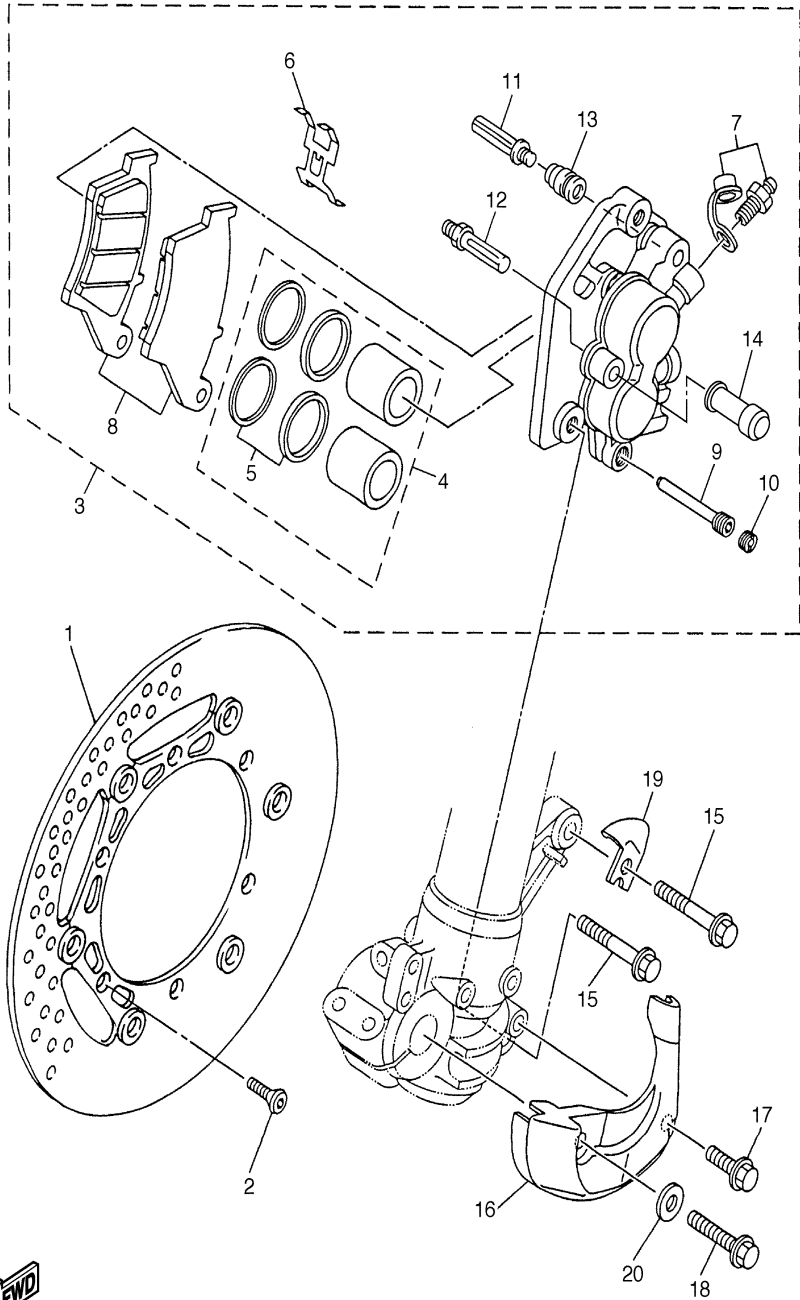

5TJ1100-B300

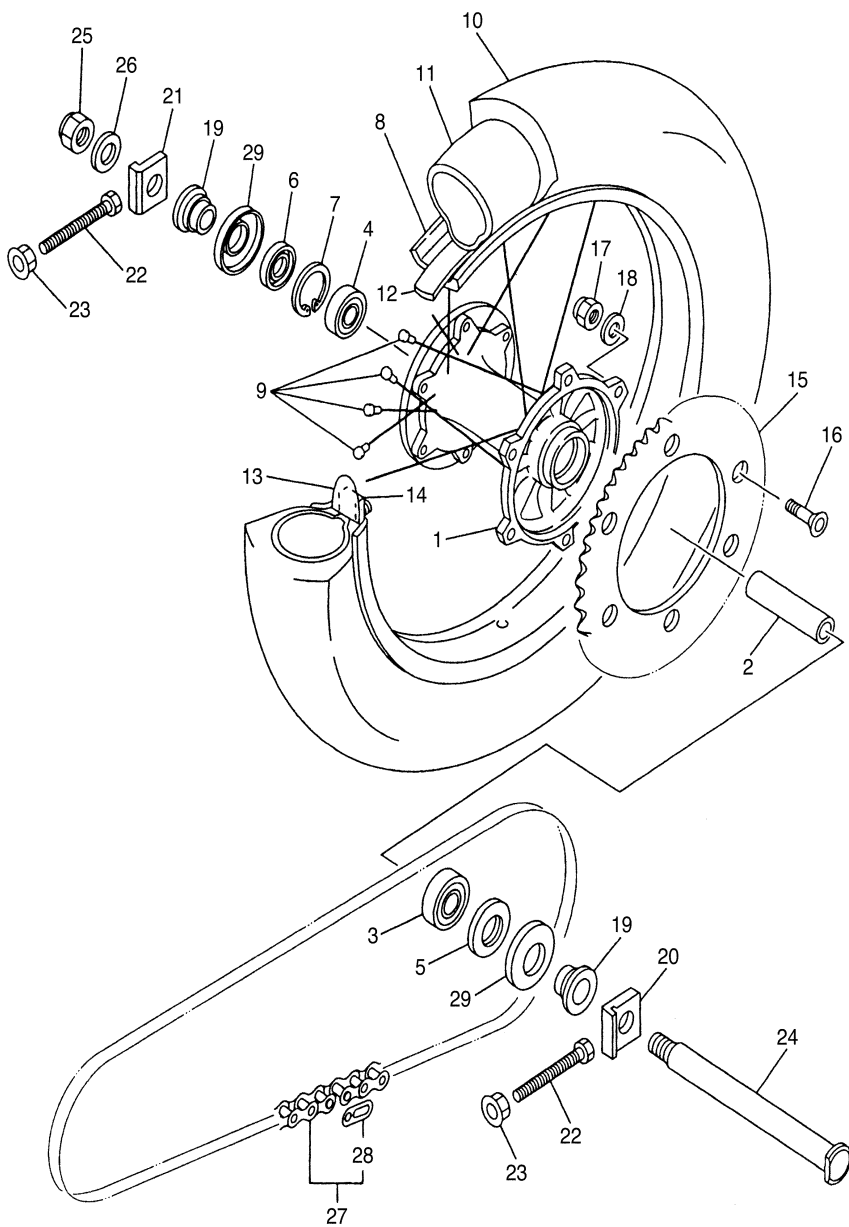

5TJ1110-B310

REAR WHEEL

Ref. No.	Part Number	Description	Qty	Remarks
1	5ET-25311-00-00	HUB, REAR	1	
2	5ET-25317-00-00	SPACER, BEARING	1	
3	93306-27205-00	BEARING	1	
4	93306-07202-00	BEARING	1	
5	93106-30044-00	OIL SEAL	1	
6	93106-30045-00	OIL SEAL	1	
7	99009-45500-00	CIRCLIP	1	
8	94418-18006-00	RIM (1.85-18)	1	
9	5GS-25304-00-00	SPOKE SET, REAR	1	
10	94110-18008-00	TIRE (100/100-18 59M D739) ..	1	UR DUNLOP
11	94211-18176-00	TUBE (100-120/80-100-18 M/C) .	1	UR DUNLOP
12	94309-18146-00	BAND, RIM (1.85-18)	1	UR DUNLOP
13	4XM-25394-00-00	SPACER, BEAD	2	
14	4XM-25364-00-00	DAMPER	2	
15	5GS-25450-50-00	SPROCKET, DRIVEN (50T) ...	1	AP
	5GS-25448-50-00	SPROCKET, DRIVEN (48T) ...	1	AP
	5GS-25452-50-00	SPROCKET, DRIVEN (52T) ...	1	STD
	5PH-25454-50-00	SPROCKET, DRIVEN (54T) ...	1	AP
16	90109-081G1-00	BOLT	6	
17	90185-08169-00	NUT, SELF-LOCKING	6	
18	90201-08326-00	WASHER, PLATE	6	
19	5UN-25383-00-00	COLLAR, WHEEL	2	
20	5NY-25388-00-00	PULLER, CHAIN 1	1	
21	5NY-25389-00-00	PULLER, CHAIN 2	1	
22	90101-08777-00	BOLT	2	
23	95707-08500-00	NUT, FLANGE	2	
24	5ET-25381-00-00	AXLE, WHEEL	1	
25	90185-20168-00	NUT, SELF-LOCKING	1	
26	90201-203U1-00	WASHER, PLATE	1	
27	9Y58A-76113-00	CHAIN (DID 520VM-114LL) ...	1	

CONTENTS

ALTERNATE	F2
ALTERNATE (CHASSIS)	E12 ,F1
CAMSHAFT. CHAIN	A10
CARBURETOR	B5-8
CLUTCH	C3
CRANKCASE	B10
CRANKCASE COVER 1	B11-12
CRANKSHAFT. PISTON	A7
CYLINDER	A5-6
ELECTRICAL 1	E10-11
EXHAUST	B9
FENDER	C9
FRAME	C7-8
FRONT BRAKE CALIPER	D8
FRONT FORK	D3-4
FRONT MASTER CYLINDER	E1
FRONT WHEEL	D7
FUEL TANK	D5
GENERATOR	E4
HANDLE SWITCH. LEVER	E9
HEADLIGHT	E7
INTAKE	B3-4
METER	E6
OIL CLEANER	B2
OIL PUMP	B1
RADIATOR. HOSE	A12
REAR ARM	C11-12
REAR BRAKE CALIPER	D11
REAR MASTER CYLINDER	E3
REAR SUSPENSION	D1
REAR WHEEL	D9-10
SEAT	D6
SHIFT CAM. FORK	C5
SHIFT SHAFT	C6
SIDE COVER	C10
STAND. FOOTREST	E2
STARTER	C1
STARTER CLUTCH	C2
STARTING MOTOR	E5
STEERING	D2
STEERING HANDLE. CABLE	D12
TAILLIGHT	E8
TRANSMISSION	C4
VALVE	A8-9
WATER PUMP	A11

CONTINUED ON NEXT FRAME ➤

REAR WHEEL

Ref.	Part			
No.	Number	Description	Qty	Remarks
28	94681-76021-00	..JOINT, CHAIN	1	
29	5ET-25367-00-00	COVER, HUB DUST	2	

CONTENTS

ALTERNATE	F2
ALTERNATE (CHASSIS)	E12 ,F1
CAMSHAFT. CHAIN	A10
CARBURETOR	B5-8
CLUTCH	C3
CRANKCASE	B10
CRANKCASE COVER 1	B11-12
CRANKSHAFT. PISTON	A7
CYLINDER	A5-6
ELECTRICAL 1	E10-11
EXHAUST	B9
FENDER	C9
FRAME	C7-8
FRONT BRAKE CALIPER	D8
FRONT FORK	D3-4
FRONT MASTER CYLINDER	E1
FRONT WHEEL	D7
FUEL TANK	D5
GENERATOR	E4
HANDLE SWITCH. LEVER	E9
HEADLIGHT	E7
INTAKE	B3-4
METER	E6
OIL CLEANER	B2
OIL PUMP	B1
RADIATOR. HOSE	A12
REAR ARM	C11-12
REAR BRAKE CALIPER	D11
REAR MASTER CYLINDER	E3
REAR SUSPENSION	D1
REAR WHEEL	D9-10
SEAT	D6
SHIFT CAM. FORK	C5
SHIFT SHAFT	C6
SIDE COVER	C10
STAND. FOOTREST	E2
STARTER	C1
STARTER CLUTCH	C2
STARTING MOTOR	E5
STEERING	D2
STEERING HANDLE. CABLE	D12
TAILLIGHT	E8
TRANSMISSION	C4
VALVE	A8-9
WATER PUMP	A11

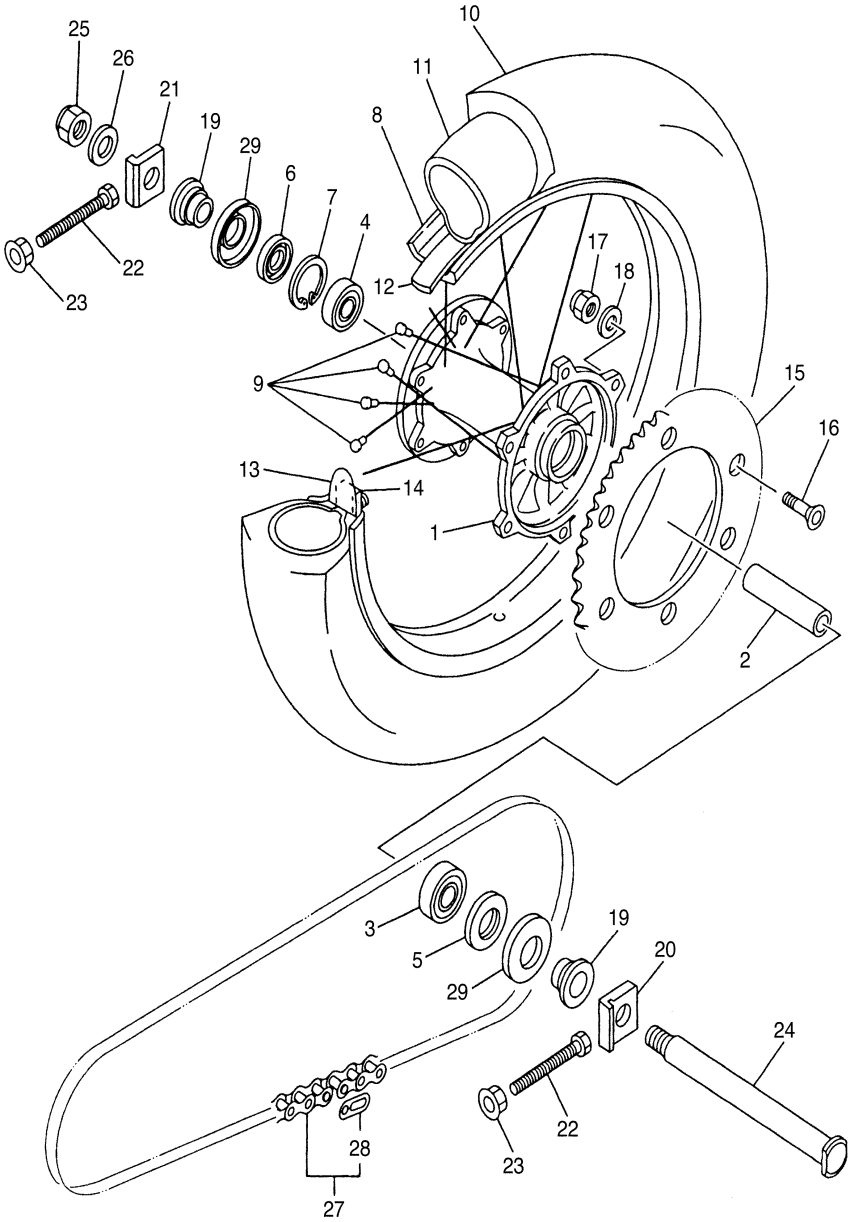

5TJ1110-B310

REAR BRAKE CALIPER

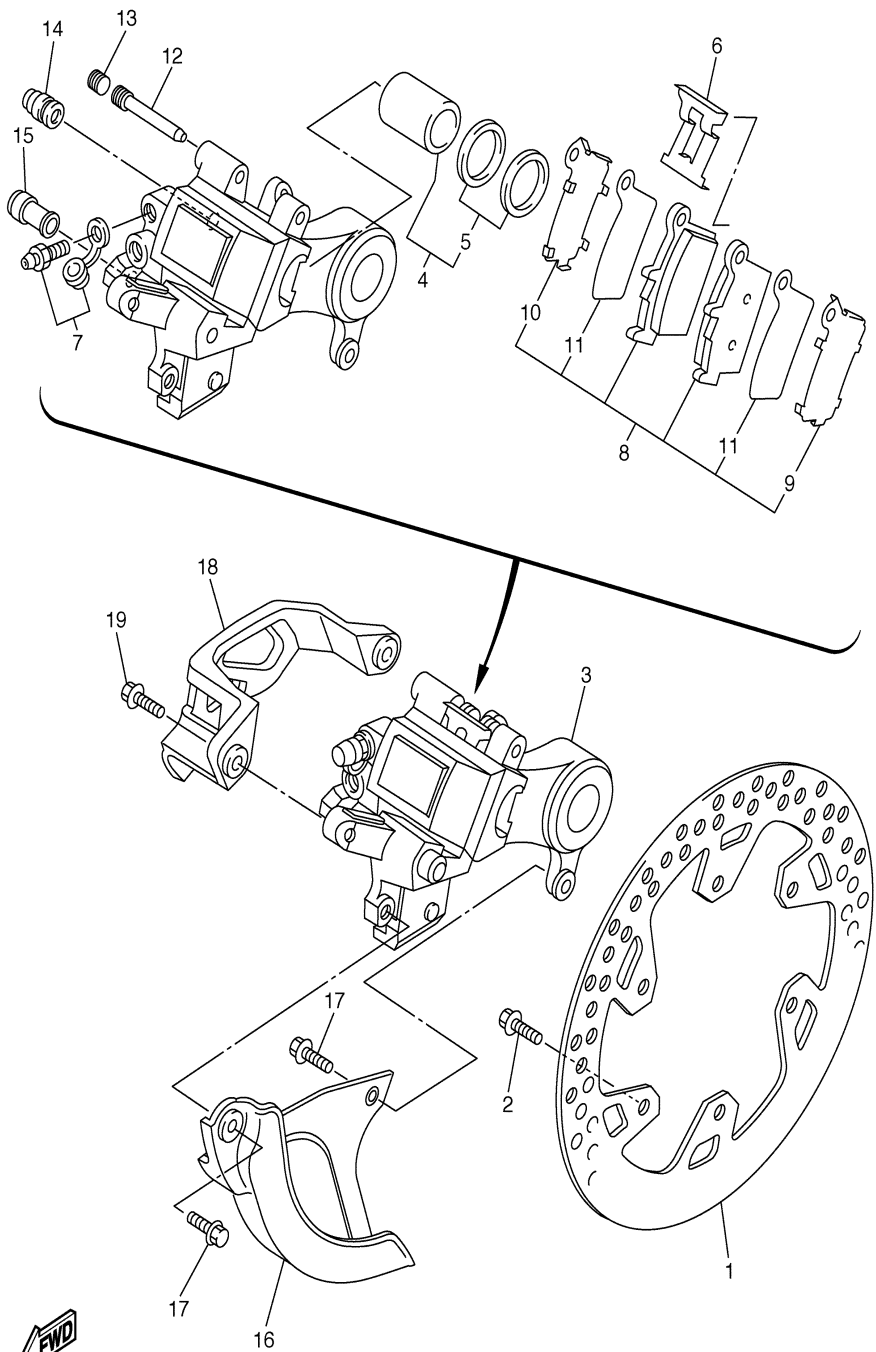

Ref. No.	Part Number	Description	Qty	Remarks
1	5NY-2582W-00-00	DISC, REAR BRAKE 2	1	
2	90109-065G4-00	BOLT	6	
3	5UN-2580W-20-00	CALIPER ASSY, REAR 2	1	
4	5UN-W0057-50-00	..PISTON ASSY, CALIPER ...	1	
5	5UN-W0047-50-00	...CALIPER SEAL KIT	1	
6	5DH-25919-50-00	..SUPPORT, PAD	1	
7	1UY-W0048-50-00	..BLEED SCREW KIT	1	
8	5UN-W0046-60-00	..BRAKE PAD KIT 2	1	
9	5UN-25828-60-00	...SHIM, CALIPER	1	
10	5UN-25827-60-00	...SHIM, CALIPER	1	
11	5UN-22898-60-00	...INSULATOR, HEAT	2	
12	8CR-25924-00-00	..PIN, PAD	1	
13	5DH-25916-00-00	..PLUG	1	
14	3JD-25917-00-00	..BOOT, CALIPER	1	
15	1UY-25937-51-00	..BOOT 2	1	
16	5DH-25718-01-00	PROTECTOR, DISK BRAKE ...	1	
17	95027-06012-00	BOLT, FLANGE	2	
18	5TA-27491-00-00	PROTECTOR	1	
19	95027-06016-00	BOLT, FLANGE	2	

CONTENTS

ALTERNATE	F2
ALTERNATE (CHASSIS)	E12 ,F1
CAMSHAFT. CHAIN	A10
CARBURETOR	B5-8
CLUTCH	C3
CRANKCASE	B10
CRANKCASE COVER 1	B11-12
CRANKSHAFT. PISTON	A7
CYLINDER	A5-6
ELECTRICAL 1	E10-11
EXHAUST	B9
FENDER	C9
FRAME	C7-8
FRONT BRAKE CALIPER	D8
FRONT FORK	D3-4
FRONT MASTER CYLINDER	E1
FRONT WHEEL	D7
FUEL TANK	D5
GENERATOR	E4
HANDLE SWITCH. LEVER	E9
HEADLIGHT	E7
INTAKE	B3-4
METER	E6
OIL CLEANER	B2
OIL PUMP	B1
RADIATOR. HOSE	A12
REAR ARM	C11-12
REAR BRAKE CALIPER	D11
REAR MASTER CYLINDER	E3
REAR SUSPENSION	D1
REAR WHEEL	D9-10
SEAT	D6
SHIFT CAM. FORK	C5
SHIFT SHAFT	C6
SIDE COVER	C10
STAND. FOOTREST	E2
STARTER	C1
STARTER CLUTCH	C2
STARTING MOTOR	E5
STEERING	D2
STEERING HANDLE. CABLE	D12
TAILLIGHT	E8
TRANSMISSION	C4
VALVE	A8-9
WATER PUMP	A11

STEERING HANDLE. CABLE

Ref.	Part			
No.	Number	Description	Qty	Remarks
1	4XM-26111-00-00	HANDLEBAR	1	
2	4GY-26241-00-00	GRIP	1	
3	5BE-26240-00-00	GRIP ASSY	1	
4	4GY-26242-00-00	..GRIP (RIGHT)	1	
5	3Y1-26249-00-00	..RING, LEAF	1	
6	5BE-26281-00-00	CAP, GRIP UPPER	1	
7	5BE-26282-00-00	CAP, GRIP LOWER	1	
8	98507-05020-00	..SCREW, PAN HEAD	2	
9	5SF-26287-00-00	COVER, CAP GRIP	1	
10	5TA-26302-01-00	THROTTLE CABLE ASSY	1	
11	5UM-26335-00-00	CABLE, CLUTCH	1	
12	5HD-26342-00-00	BOOT, CABLE	1	

CONTENTS

ALTERNATE	F2
ALTERNATE (CHASSIS)	E12 ,F1
CAMSHAFT. CHAIN	A10
CARBURETOR	B5-8
CLUTCH	C3
CRANKCASE	B10
CRANKCASE COVER 1	B11-12
CRANKSHAFT. PISTON	A7
CYLINDER	A5-6
ELECTRICAL 1	E10-11
EXHAUST	B9
FENDER	C9
FRAME	C7-8
FRONT BRAKE CALIPER	D8
FRONT FORK	D3-4
FRONT MASTER CYLINDER	E1
FRONT WHEEL	D7
FUEL TANK	D5
GENERATOR	E4
HANDLE SWITCH. LEVER	E9
HEADLIGHT	E7
INTAKE	B3-4
METER	E6
OIL CLEANER	B2
OIL PUMP	B1
RADIATOR. HOSE	A12
REAR ARM	C11-12
REAR BRAKE CALIPER	D11
REAR MASTER CYLINDER	E3
REAR SUSPENSION	D1
REAR WHEEL	D9-10
SEAT	D6
SHIFT CAM. FORK	C5
SHIFT SHAFT	C6
SIDE COVER	C10
STAND. FOOTREST	E2
STARTER	C1
STARTER CLUTCH	C2
STARTING MOTOR	E5
STEERING	D2
STEERING HANDLE. CABLE	D12
TAILLIGHT	E8
TRANSMISSION	C4
VALVE	A8-9
WATER PUMP	A11

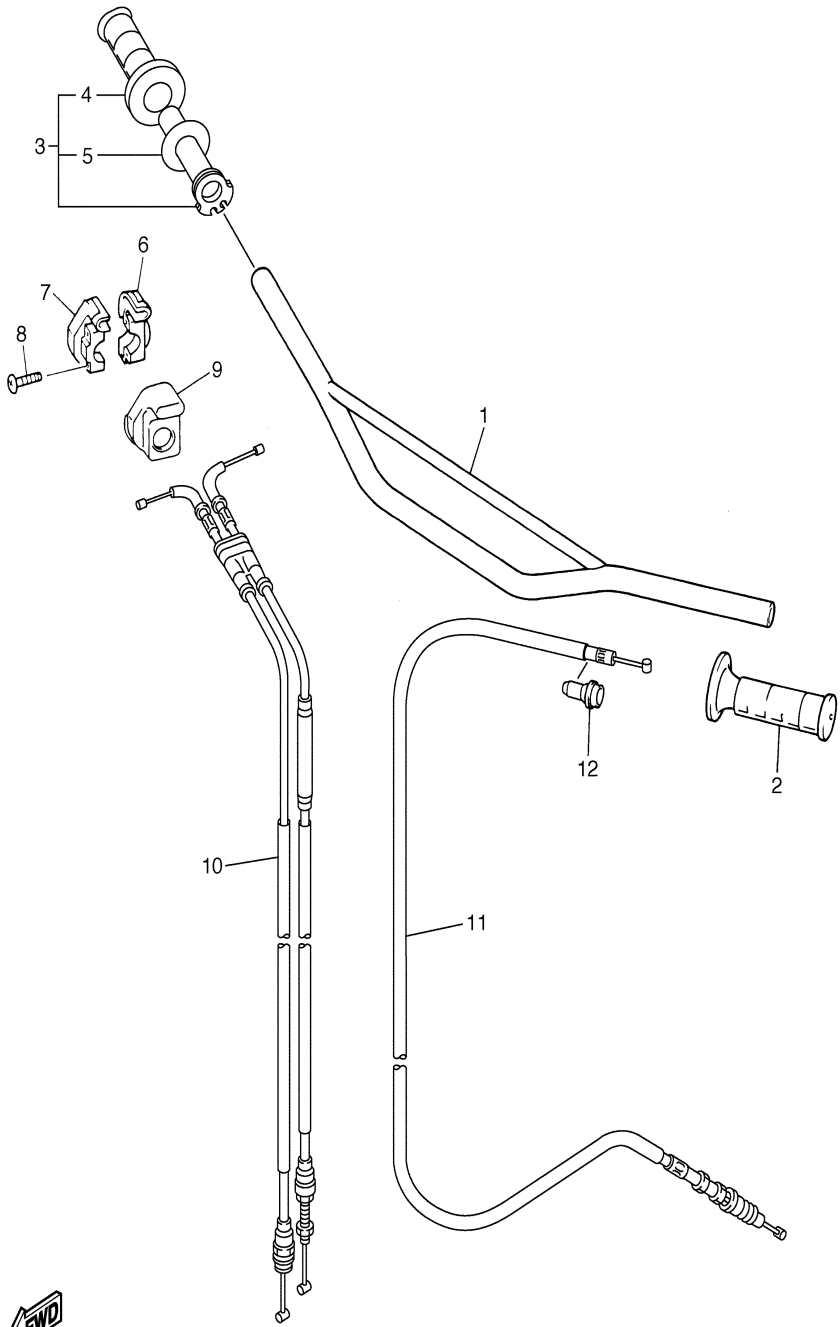

5UM1100-B330

FRONT MASTER CYLINDER

Ref.	Part			
No.	Number	Description	Qty	Remarks
1	5TJ-25872-00-00	HOSE, BRAKE 1	1	
2	90201-10118-00	WASHER, PLATE	4	
3	90401-10172-00	BOLT, UNION	2	
4	5UN-W2587-00-00	MASTER CYLINDER SUB ASSY	1	
5	5NY-W0041-00-00	..CYLINDER KIT, MASTER ...	1	
6	98706-04012-00	..SCREW, FLAT HEAD	2	
7	5MV-25852-01-00	..CAP, RESERVOIR	1	
8	56A-25854-00-00	..DIAPHRAGM, RESERVOIR ..	1	
9	5CG-25715-00-00	..SEPARATOR ASSY	1	
10	5NY-25868-00-00	..BOOT, MASTER CYLINDER .	1	
11	5MV-83922-00-00	LEVER 2	1	
12	5MV-2589F-00-00	BOLT, LEVER	1	
13	95701-06500-00	NUT, FLANGE	1	
14	5MV-25867-00-00	BRACKET, MASTER CYLINDER	1	
15	5MV-25833-00-00	BOLT, FITTING	2	
16	90465-16258-00	CLAMP	2	
17	91317-06014-00	BOLT	2	
18	5NY-26372-00-00	COVER, HANDLE LEVER 1 ...	1	

CONTENTS

ALTERNATE	F2
ALTERNATE (CHASSIS)	E12 ,F1
CAMSHAFT. CHAIN	A10
CARBURETOR	B5-8
CLUTCH	C3
CRANKCASE	B10
CRANKCASE COVER 1	B11-12
CRANKSHAFT. PISTON	A7
CYLINDER	A5-6
ELECTRICAL 1	E10-11
EXHAUST	B9
FENDER	C9
FRAME	C7-8
FRONT BRAKE CALIPER	D8
FRONT FORK	D3-4
FRONT MASTER CYLINDER	E1
FRONT WHEEL	D7
FUEL TANK	D5
GENERATOR	E4
HANDLE SWITCH. LEVER	E9
HEADLIGHT	E7
INTAKE	B3-4
METER	E6
OIL CLEANER	B2
OIL PUMP	B1
RADIATOR. HOSE	A12
REAR ARM	C11-12
REAR BRAKE CALIPER	D11
REAR MASTER CYLINDER	E3
REAR SUSPENSION	D1
REAR WHEEL	D9-10
SEAT	D6
SHIFT CAM. FORK	C5
SHIFT SHAFT	C6
SIDE COVER	C10
STAND. FOOTREST	E2
STARTER	C1
STARTER CLUTCH	C2
STARTING MOTOR	E5
STEERING	D2
STEERING HANDLE. CABLE	D12
TAILLIGHT	E8
TRANSMISSION	C4
VALVE	A8-9
WATER PUMP	A11

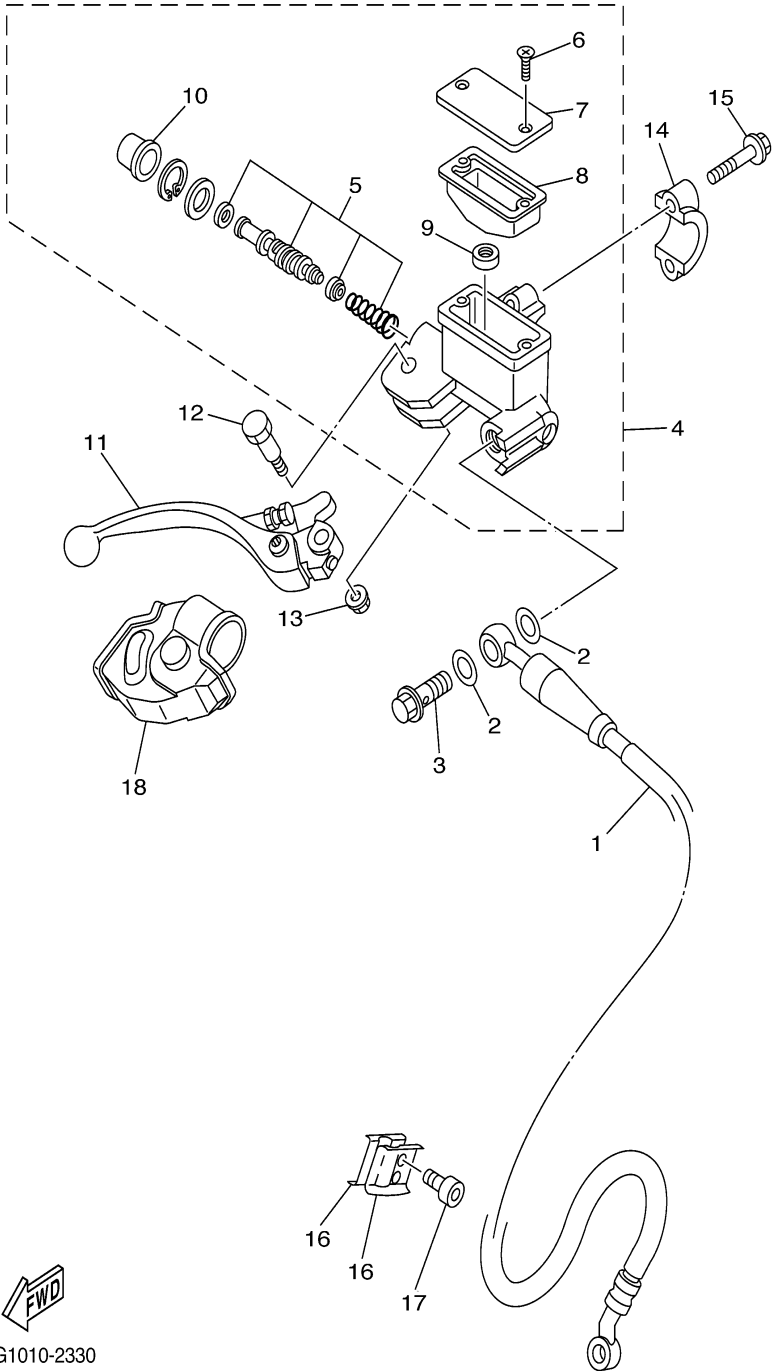

STAND. FOOTREST

Ref.	Part			
No.	Number	Description	Qty	Remarks
1	4XM-27200-00-00	PEDAL, BRAKE	1	
2	5JG-27217-00-00	BOLT	1	
3	93210-11073-00	O-RING	2	
4	91401-20012-00	.PIN, COTTER	1	
5	90506-16500-00	SPRING, TENSION	1	
6	90240-08120-00	PIN, CLEVIS	1	
7	90201-08089-00	WASHER, PLATE	1	
8	90468-16191-00	CLIP	1	
9	5ET-27411-00-00	FOOTREST 1	1	
10	5ET-27421-00-00	FOOTREST 2	1	
11	90240-10142-00	PIN, CLEVIS	2	
12	91401-25015-00	PIN, COTTER	2	
13	90508-282B8-00	SPRING, TORSION	1	
14	90508-282B9-00	SPRING, TORSION	1	
15	90201-10119-00	WASHER, PLATE	2	
16	5BF-27311-00-00	STAND, SIDE	1	
17	90506-35473-00	SPRING, TENSION	1	
18	5GS-27315-50-00	LINK, SIDE STAND	1	
19	90101-10738-00	BOLT	1	
20	90201-112U6-00	WASHER, PLATE	1	
21	90387-1003G-00	COLLAR	1	
22	92990-10200-00	WASHER, PLAIN	1	
23	95617-10100-00	NUT, U	1	
24	5GS-21458-50-00	BRACKET, SIDE STAND	1	
25	95027-10020-00	BOLT, FLANGE	2	

CONTENTS

ALTERNATE	F2
ALTERNATE (CHASSIS)	E12 ,F1
CAMSHAFT. CHAIN	A10
CARBURETOR	B5-8
CLUTCH	C3
CRANKCASE	B10
CRANKCASE COVER 1	B11-12
CRANKSHAFT. PISTON	A7
CYLINDER	A5-6
ELECTRICAL 1	E10-11
EXHAUST	B9
FENDER	C9
FRAME	C7-8
FRONT BRAKE CALIPER	D8
FRONT FORK	D3-4
FRONT MASTER CYLINDER	E1
FRONT WHEEL	D7
FUEL TANK	D5
GENERATOR	E4
HANDLE SWITCH. LEVER	E9
HEADLIGHT	E7
INTAKE	B3-4
METER	E6
OIL CLEANER	B2
OIL PUMP	B1
RADIATOR. HOSE	A12
REAR ARM	C11-12
REAR BRAKE CALIPER	D11
REAR MASTER CYLINDER	E3
REAR SUSPENSION	D1
REAR WHEEL	D9-10
SEAT	D6
SHIFT CAM. FORK	C5
SHIFT SHAFT	C6
SIDE COVER	C10
STAND. FOOTREST	E2
STARTER	C1
STARTER CLUTCH	C2
STARTING MOTOR	E5
STEERING	D2
STEERING HANDLE. CABLE	D12
TAILLIGHT	E8
TRANSMISSION	C4
VALVE	A8-9
WATER PUMP	A11

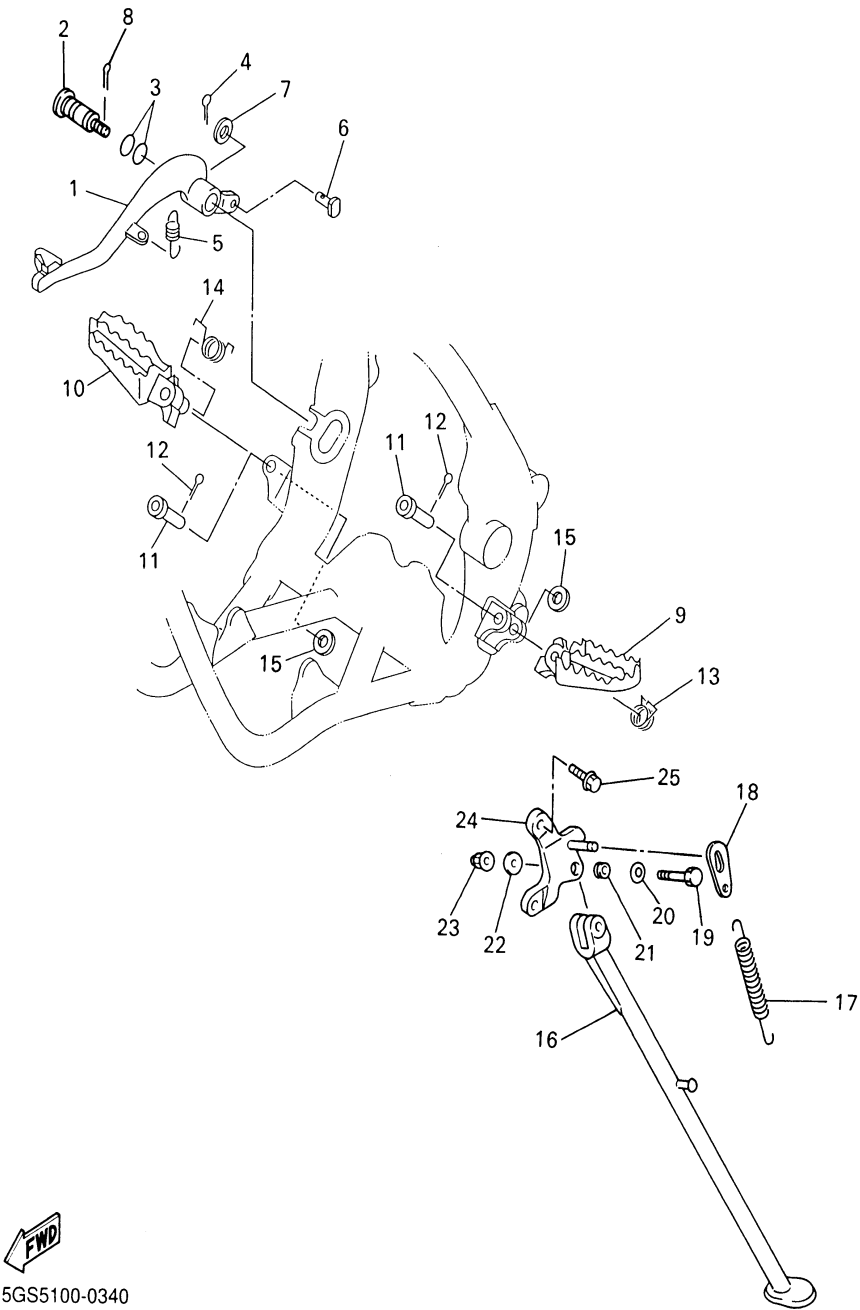

REAR MASTER CYLINDER

Ref.	Part			
No.	Number	Description	Qty	Remarks
1	5UN-2583V-00-00	RR. MASTER CYLINDER ASSY.	1	
2	5UN-W0042-50-00	. .CYLINDER KIT, MASTER . . .	1	
3	5UN-27218-00-00	. .NUT	1	
4	5UN-27222-00-00	. .JOINT	1	
5	5UN-25852-50-00	. .CAP, RESERVOIR	1	
6	5UN-2585B-00-00	. .PLATE, DIAPHRAGM	1	
7	5UN-25854-00-00	. .DIAPHRAGM, RESERVOIR . .	1	
8	5UN-27217-00-00	. .BOLT	2	
9	5CG-25715-00-00	. .SEPARATOR ASSY	2	
10	90111-06029-00	BOLT	2	
11	5UN-25873-00-00	HOSE, BRAKE 2	1	
12	90401-10172-00	BOLT, UNION	2	
13	90201-10118-00	WASHER, PLATE	4	
14	2VM-25876-00-00	HOLDER, BRAKE HOSE 2	2	
15	98507-05010-00	SCREW, PAN HEAD	4	

CONTENTS

ALTERNATE	F2
ALTERNATE (CHASSIS)	E12 ,F1
CAMSHAFT. CHAIN	A10
CARBURETOR	B5-8
CLUTCH	C3
CRANKCASE	B10
CRANKCASE COVER 1	B11-12
CRANKSHAFT. PISTON	A7
CYLINDER	A5-6
ELECTRICAL 1	E10-11
EXHAUST	B9
FENDER	C9
FRAME	C7-8
FRONT BRAKE CALIPER	D8
FRONT FORK	D3-4
FRONT MASTER CYLINDER	E1
FRONT WHEEL	D7
FUEL TANK	D5
GENERATOR	E4
HANDLE SWITCH. LEVER	E9
HEADLIGHT	E7
INTAKE	B3-4
METER	E6
OIL CLEANER	B2
OIL PUMP	B1
RADIATOR. HOSE	A12
REAR ARM	C11-12
REAR BRAKE CALIPER	D11
REAR MASTER CYLINDER	E3
REAR SUSPENSION	D1
REAR WHEEL	D9-10
SEAT	D6
SHIFT CAM. FORK	C5
SHIFT SHAFT	C6
SIDE COVER	C10
STAND. FOOTREST	E2
STARTER	C1
STARTER CLUTCH	C2
STARTING MOTOR	E5
STEERING	D2
STEERING HANDLE. CABLE	D12
TAILLIGHT	E8
TRANSMISSION	C4
VALVE	A8-9
WATER PUMP	A11

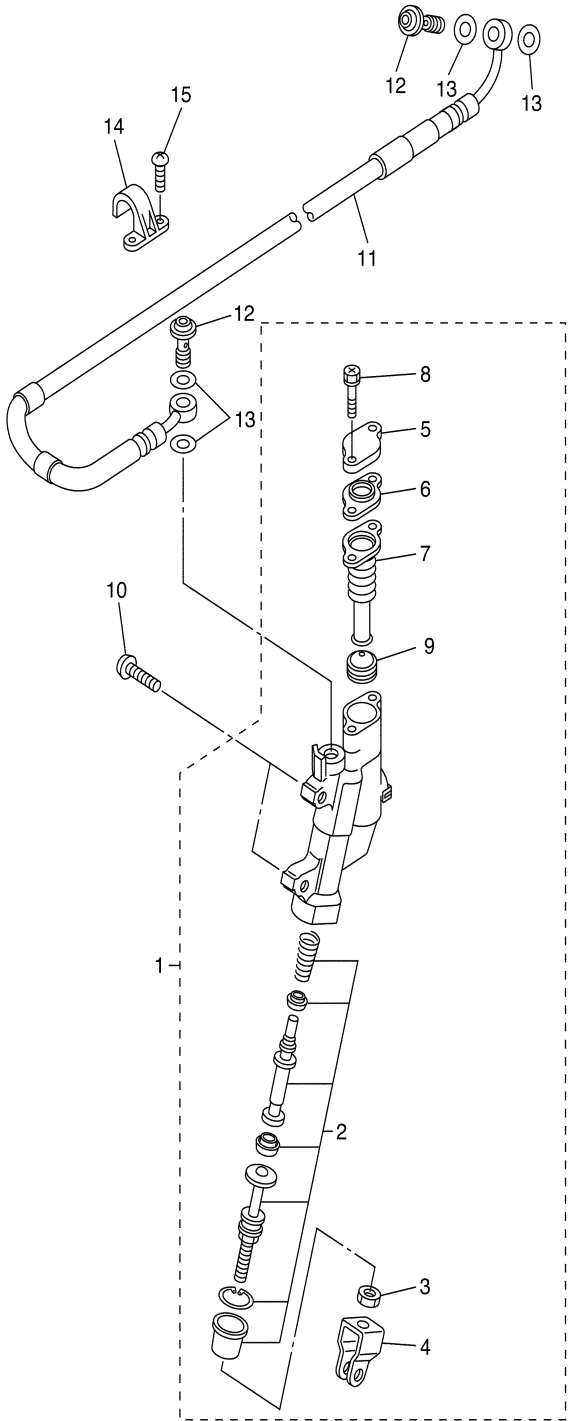



5TA1100-B350

GENERATOR

Ref.	Part			
No.	Number	Description	Qty	Remarks
1	5UM-81410-00-00	STATOR ASSY	1	
2	5TJ-81450-00-00	ROTOR ASSY	1	
3	91317-05020-00	BOLT	2	
4	91317-06014-00	BOLT	2	
5	90179-12248-00	NUT	1	
6	90201-127E1-00	WASHER, PLATE	1	

CONTENTS

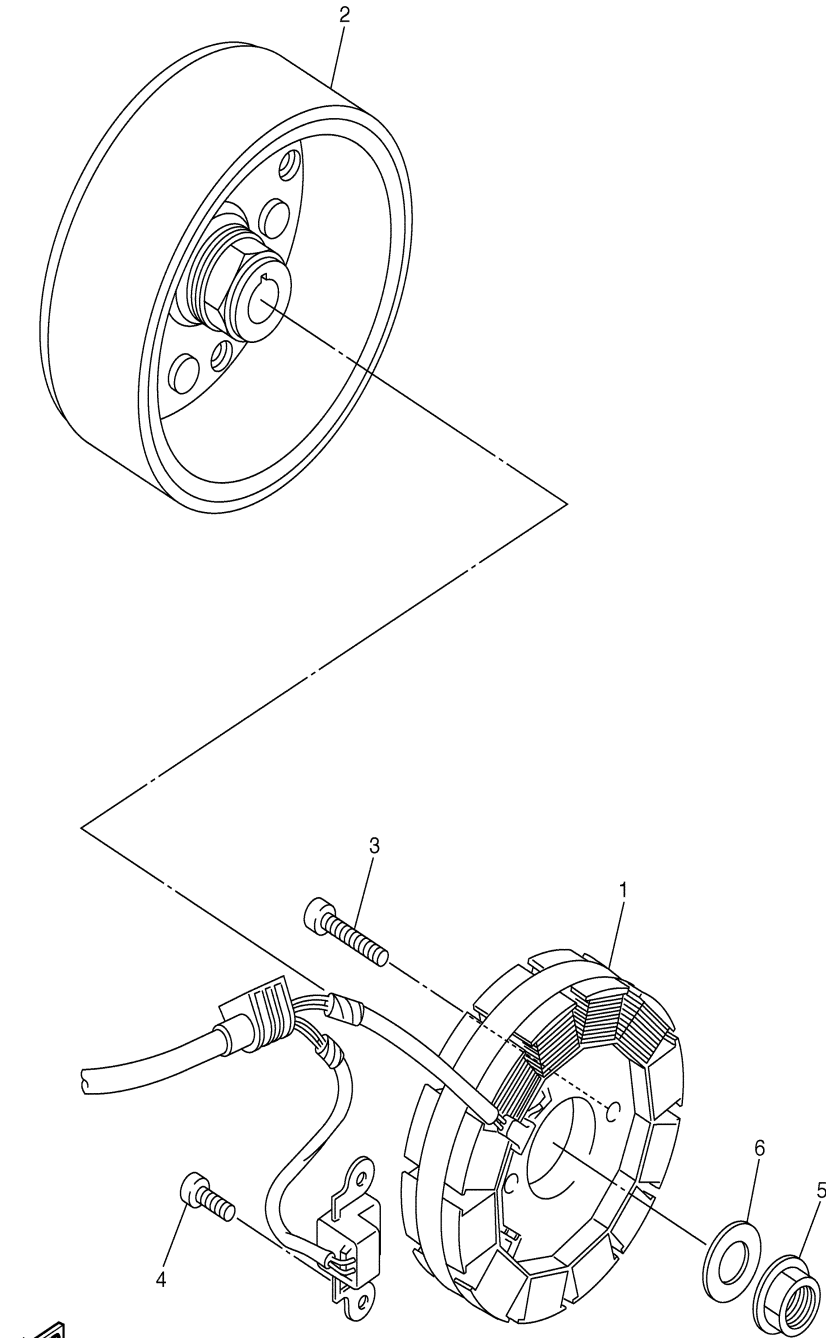
ALTERNATE	F2
ALTERNATE (CHASSIS)	E12 ,F1
CAMSHAFT. CHAIN	A10
CARBURETOR	B5-8
CLUTCH	C3
CRANKCASE	B10
CRANKCASE COVER 1	B11-12
CRANKSHAFT. PISTON	A7
CYLINDER	A5-6
ELECTRICAL 1	E10-11
EXHAUST	B9
FENDER	C9
FRAME	C7-8
FRONT BRAKE CALIPER	D8
FRONT FORK	D3-4
FRONT MASTER CYLINDER	E1
FRONT WHEEL	D7
FUEL TANK	D5
GENERATOR	E4
HANDLE SWITCH. LEVER	E9
HEADLIGHT	E7
INTAKE	B3-4
METER	E6
OIL CLEANER	B2
OIL PUMP	B1
RADIATOR. HOSE	A12
REAR ARM	C11-12
REAR BRAKE CALIPER	D11
REAR MASTER CYLINDER	E3
REAR SUSPENSION	D1
REAR WHEEL	D9-10
SEAT	D6
SHIFT CAM. FORK	C5
SHIFT SHAFT	C6
SIDE COVER	C10
STAND. FOOTREST	E2
STARTER	C1
STARTER CLUTCH	C2
STARTING MOTOR	E5
STEERING	D2
STEERING HANDLE. CABLE	D12
TAILLIGHT	E8
TRANSMISSION	C4
VALVE	A8-9
WATER PUMP	A11



5TJ1100-B370

STARTING MOTOR

Ref.	Part			
No.	Number	Description	Qty	Remarks
1	5UM-81890-00-00	MOTOR ASSY	1	
2	5UM-81801-00-00	..BRUSH SET	1	
3	5UM-81861-00-00	..GASKET	2	
4	5UM-81828-00-00	..BOLT 2	2	
5	93210-25711-00	..O-RING	1	
6	5UM-8183G-00-00	CORD COMP.	1	
7	98507-05008-00	SCREW, PAN HEAD	1	
8	92907-05100-00	WASHER, SPRING	1	
9	91317-06025-00	BOLT	2	

CONTENTS

ALTERNATE	F2
ALTERNATE (CHASSIS)	E12 ,F1
CAMSHAFT. CHAIN	A10
CARBURETOR	B5-8
CLUTCH	C3
CRANKCASE	B10
CRANKCASE COVER 1	B11-12
CRANKSHAFT. PISTON	A7
CYLINDER	A5-6
ELECTRICAL 1	E10-11
EXHAUST	B9
FENDER	C9
FRAME	C7-8
FRONT BRAKE CALIPER	D8
FRONT FORK	D3-4
FRONT MASTER CYLINDER	E1
FRONT WHEEL	D7
FUEL TANK	D5
GENERATOR	E4
HANDLE SWITCH. LEVER	E9
HEADLIGHT	E7
INTAKE	B3-4
METER	E6
OIL CLEANER	B2
OIL PUMP	B1
RADIATOR. HOSE	A12
REAR ARM	C11-12
REAR BRAKE CALIPER	D11
REAR MASTER CYLINDER	E3
REAR SUSPENSION	D1
REAR WHEEL	D9-10
SEAT	D6
SHIFT CAM. FORK	C5
SHIFT SHAFT	C6
SIDE COVER	C10
STAND. FOOTREST	E2
STARTER	C1
STARTER CLUTCH	C2
STARTING MOTOR	E5
STEERING	D2
STEERING HANDLE. CABLE	D12
TAILLIGHT	E8
TRANSMISSION	C4
VALVE	A8-9
WATER PUMP	A11

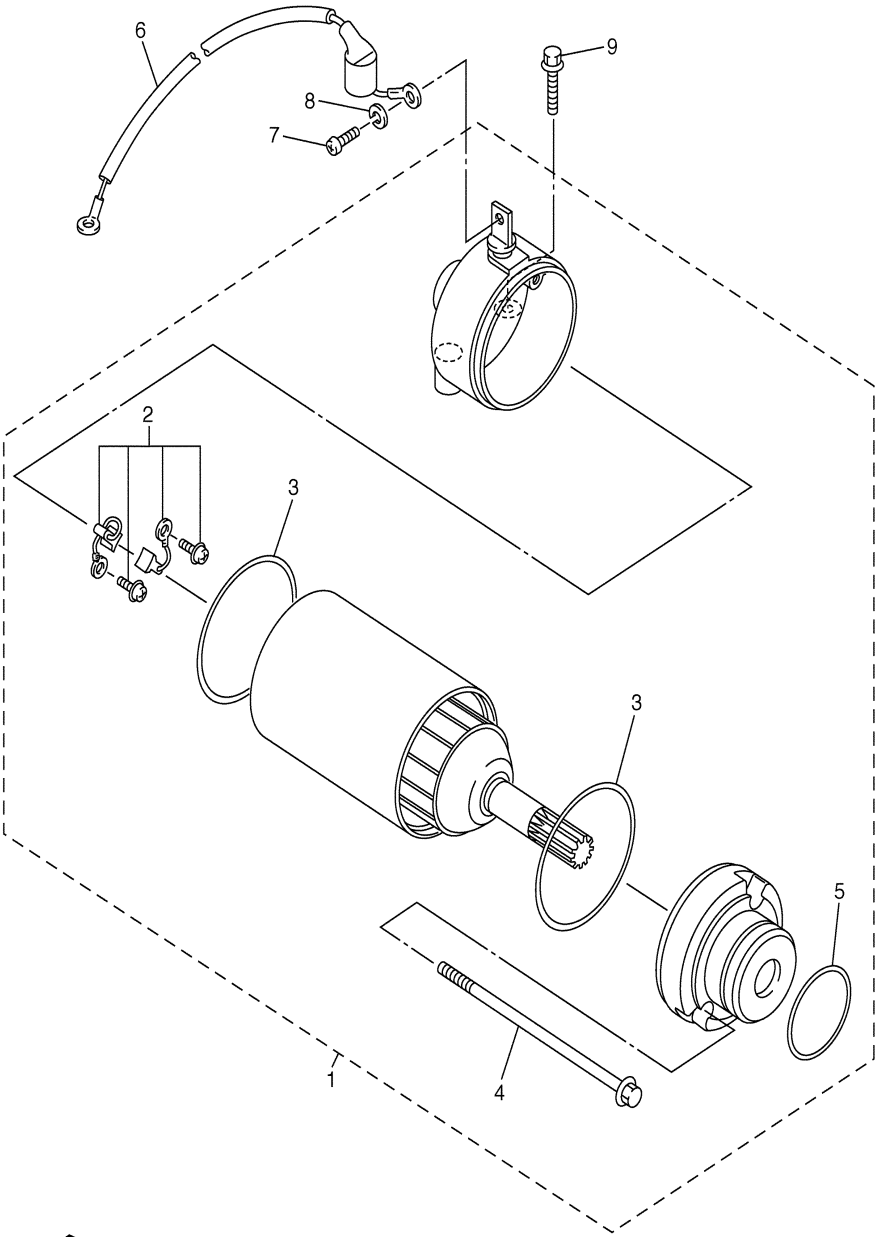

5UM1100-B380

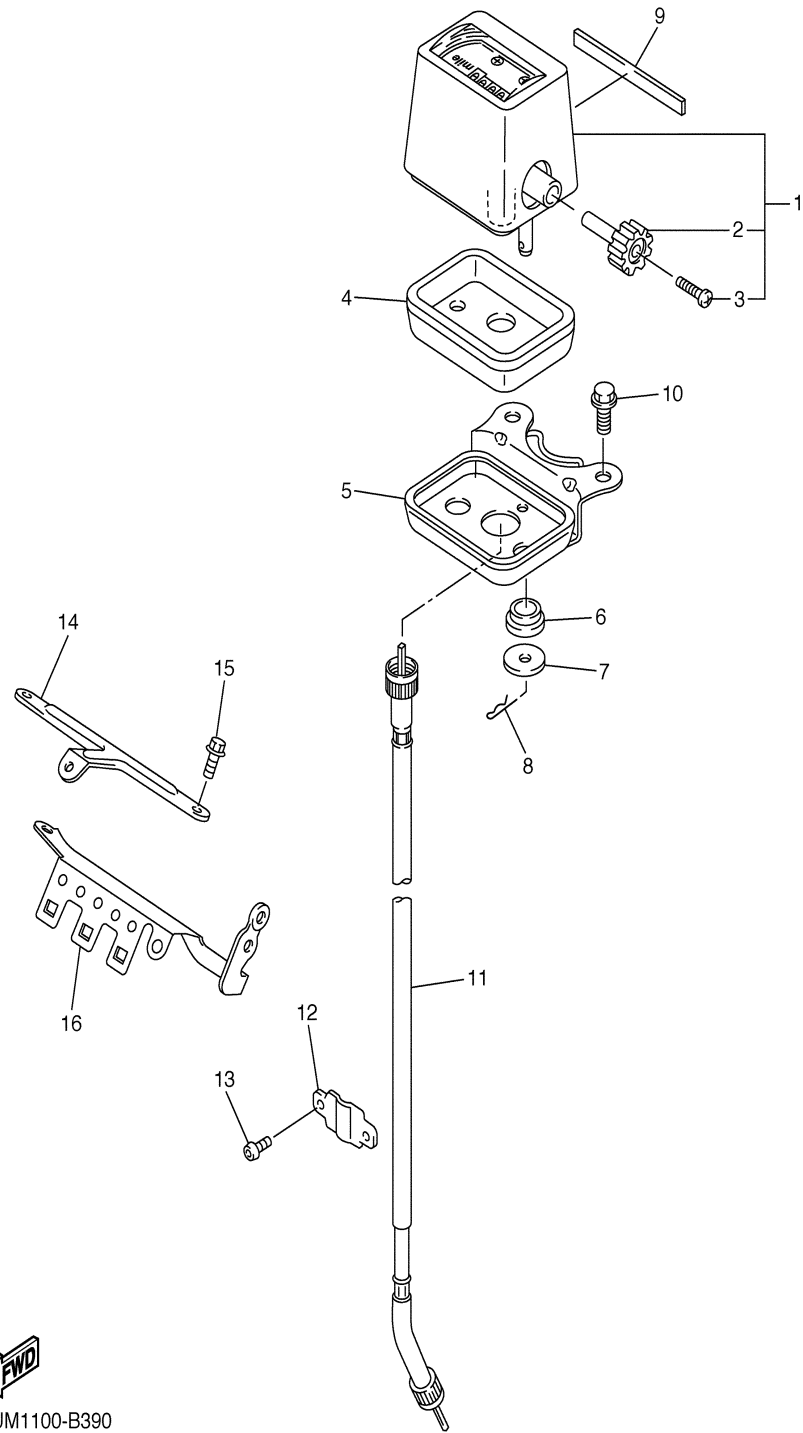

METER

Ref. No.	Part Number	Description	Qty	Remarks
1	5TJ-8355W-10-00	TRIP METER COMP. (MILE) ...	1	
2	1AE-83578-00-00	. .KNOB, TRIP METER	1	
3	90157-02031-00	. .SCREW, PAN HEAD	1	
4	4V5-83513-00-00	DAMPER	1	
5	5NG-83519-00-00	BRACKET, METER	1	
6	1M1-83526-00-00	DAMPER 2	2	
7	90201-05033-00	WASHER, PLATE	2	
8	437-83525-00-00	CLIP	2	
9	2HR-83592-00-00	DAMPER	1	
10	95027-06010-00	BOLT, FLANGE	2	
11	5BF-83550-00-00	SPEEDOMETER CABLE ASSY	1	
12	5BF-2317M-00-00	STAY 3	1	
13	92017-05008-00	BOLT, BUTTON HEAD	2	
14	5PH-84319-50-00	STAY, HEADLIGHT 2	1	
15	95027-08012-00	BOLT, FLANGE	2	
16	5TJ-8350E-00-00	BRACKET	1	

CONTENTS

ALTERNATE	F2
ALTERNATE (CHASSIS)	E12 ,F1
CAMSHAFT. CHAIN	A10
CARBURETOR	B5-8
CLUTCH	C3
CRANKCASE	B10
CRANKCASE COVER 1	B11-12
CRANKSHAFT. PISTON	A7
CYLINDER	A5-6
ELECTRICAL 1	E10-11
EXHAUST	B9
FENDER	C9
FRAME	C7-8
FRONT BRAKE CALIPER	D8
FRONT FORK	D3-4
FRONT MASTER CYLINDER	E1
FRONT WHEEL	D7
FUEL TANK	D5
GENERATOR	E4
HANDLE SWITCH. LEVER	E9
HEADLIGHT	E7
INTAKE	B3-4
METER	E6
OIL CLEANER	B2
OIL PUMP	B1
RADIATOR. HOSE	A12
REAR ARM	C11-12
REAR BRAKE CALIPER	D11
REAR MASTER CYLINDER	E3
REAR SUSPENSION	D1
REAR WHEEL	D9-10
SEAT	D6
SHIFT CAM. FORK	C5
SHIFT SHAFT	C6
SIDE COVER	C10
STAND. FOOTREST	E2
STARTER	C1
STARTER CLUTCH	C2
STARTING MOTOR	E5
STEERING	D2
STEERING HANDLE. CABLE	D12
TAILLIGHT	E8
TRANSMISSION	C4
VALVE	A8-9
WATER PUMP	A11

HEADLIGHT

Ref.	Part				
No.	Number	Description	Qty	Remarks	
1	5BF-84310-00-00	HEADLIGHT UNIT ASSY	1		
2	8G9-84314-00-00	.. BULB (12V-60/55W)	1	(H4) HALOGEN	
3	5BF-84397-00-00	..COVER, SOCKET	1		
4	5BF-84330-00-00	BODY ASSY	1		
5	55U-84337-00-00	BOLT, SPECIAL	2		
6	5BF-8433E-00-00	SCREW, ADJUSTING	1		
7	5BF-84335-00-00	SPRING	1		
8	5BF-84334-00-00	NUT, ADJUSTING	1		
9	90159-06189-00	SCREW, WITH WASHER	1		
10	95827-06010-00	BOLT, FLANGE	2		
11	5BF-2339E-00-00	GRAPHIC 1	1		

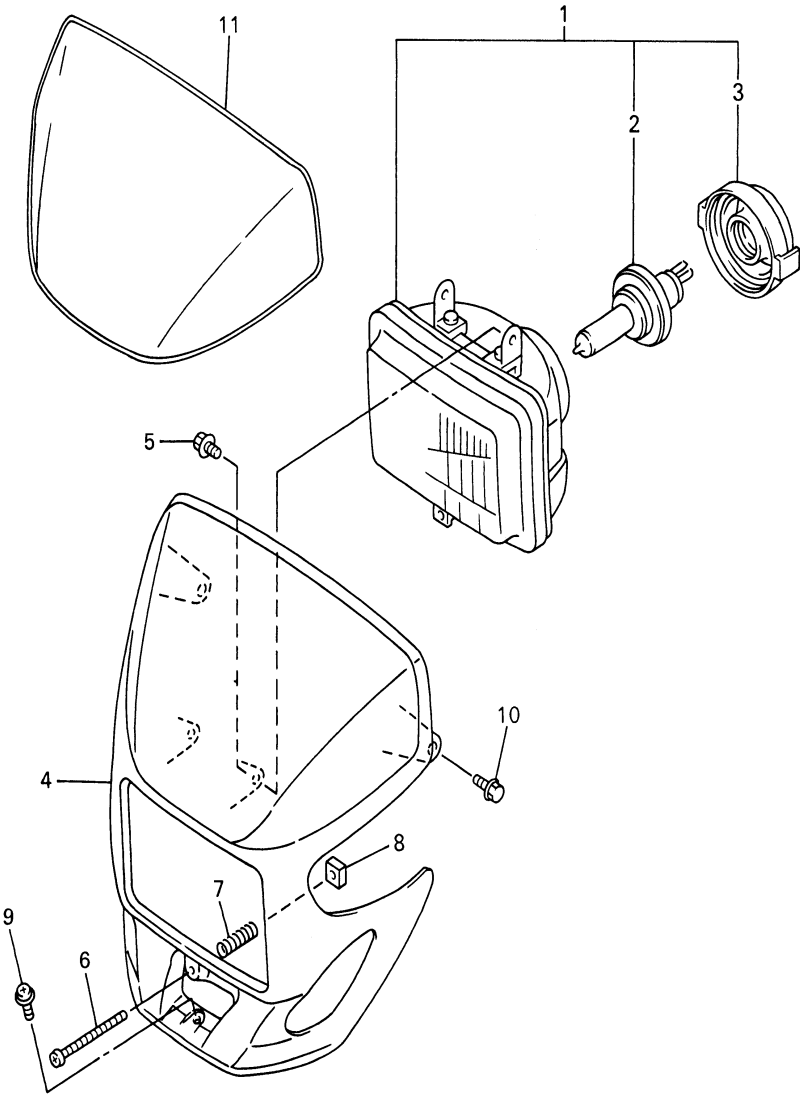

5NG1100-1380

CONTENTS

ALTERNATE	F2
ALTERNATE (CHASSIS)	E12 ,F1
CAMSHAFT. CHAIN	A10
CARBURETOR	B5-8
CLUTCH	C3
CRANKCASE	B10
CRANKCASE COVER 1	B11-12
CRANKSHAFT. PISTON	A7
CYLINDER	A5-6
ELECTRICAL 1	E10-11
EXHAUST	B9
FENDER	C9
FRAME	C7-8
FRONT BRAKE CALIPER	D8
FRONT FORK	D3-4
FRONT MASTER CYLINDER	E1
FRONT WHEEL	D7
FUEL TANK	D5
GENERATOR	E4
HANDLE SWITCH. LEVER	E9
HEADLIGHT	E7
INTAKE	B3-4
METER	E6
OIL CLEANER	B2
OIL PUMP	B1
RADIATOR. HOSE	A12
REAR ARM	C11-12
REAR BRAKE CALIPER	D11
REAR MASTER CYLINDER	E3
REAR SUSPENSION	D1
REAR WHEEL	D9-10
SEAT	D6
SHIFT CAM. FORK	C5
SHIFT SHAFT	C6
SIDE COVER	C10
STAND. FOOTREST	E2
STARTER	C1
STARTER CLUTCH	C2
STARTING MOTOR	E5
STEERING	D2
STEERING HANDLE. CABLE	D12
TAILLIGHT	E8
TRANSMISSION	C4
VALVE	A8-9
WATER PUMP	A11

TAILLIGHT

Ref.	Part			
No.	Number	Description	Qty	Remarks
1	5TJ-84710-00-00	TAILLIGHT UNIT ASSY	1	
2	36Y-84714-40-00	.BULB, TAILLIGHT (12V-21/5W)	1	
3	4GY-84733-00-00	.LENS, TAILLIGHT	1	
4	97706-40530-00	.SCREW, TAPPING	2	
5	4GY-84723-00-00	.GASKET, TAIL LENS	1	
6	1HX-27415-00-00	PLATE, DAMPER	1	
7	90387-065L5-00	COLLAR	3	
8	90201-06057-00	WASHER, PLATE	3	
9	95707-06500-00	.NUT, FLANGE	3	
10	90480-14102-00	GROMMET	3	
11	90461-11099-00	CLAMP	2	
12	97780-40010-00	SCREW, TAPPING	2	
13	5TJ-21677-00-00	PLATE, FITTING 3	1	

CONTENTS

ALTERNATE	F2
ALTERNATE (CHASSIS)	E12 ,F1
CAMSHAFT. CHAIN	A10
CARBURETOR	B5-8
CLUTCH	C3
CRANKCASE	B10
CRANKCASE COVER 1	B11-12
CRANKSHAFT. PISTON	A7
CYLINDER	A5-6
ELECTRICAL 1	E10-11
EXHAUST	B9
FENDER	C9
FRAME	C7-8
FRONT BRAKE CALIPER	D8
FRONT FORK	D3-4
FRONT MASTER CYLINDER	E1
FRONT WHEEL	D7
FUEL TANK	D5
GENERATOR	E4
HANDLE SWITCH. LEVER	E9
HEADLIGHT	E7
INTAKE	B3-4
METER	E6
OIL CLEANER	B2
OIL PUMP	B1
RADIATOR. HOSE	A12
REAR ARM	C11-12
REAR BRAKE CALIPER	D11
REAR MASTER CYLINDER	E3
REAR SUSPENSION	D1
REAR WHEEL	D9-10
SEAT	D6
SHIFT CAM. FORK	C5
SHIFT SHAFT	C6
SIDE COVER	C10
STAND. FOOTREST	E2
STARTER	C1
STARTER CLUTCH	C2
STARTING MOTOR	E5
STEERING	D2
STEERING HANDLE. CABLE	D12
TAILLIGHT	E8
TRANSMISSION	C4
VALVE	A8-9
WATER PUMP	A11

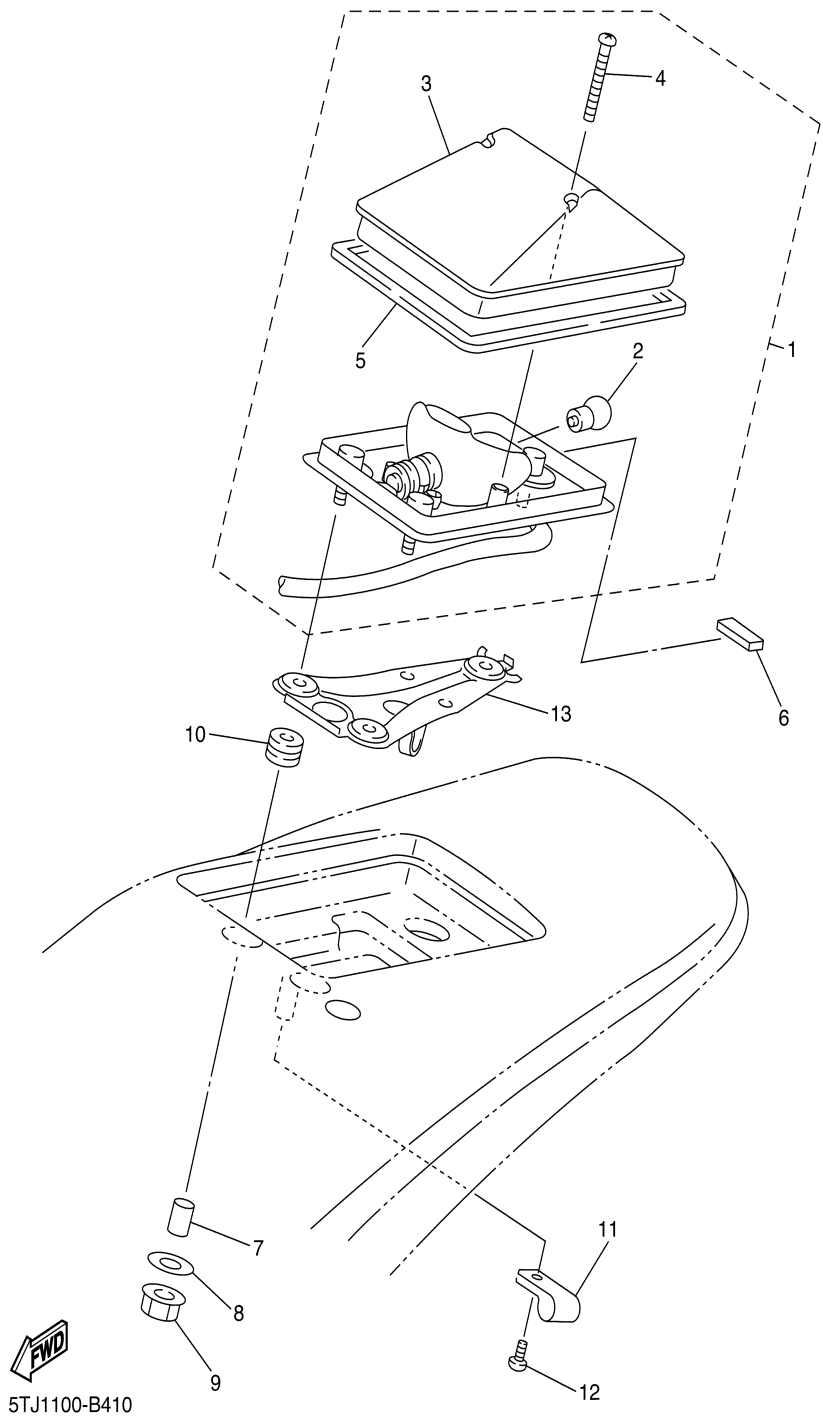

HANDLE SWITCH. LEVER

Ref.	Part			
No.	Number	Description	Qty	Remarks
1	5TJ-82911-00-00	HOLDER, LEVER 1	1	
2	5TJ-83912-00-00	LEVER 1	1	
3	90109-06027-00	BOLT	1	
4	95607-06100-00	NUT, U	1	
5	5TA-26337-00-00	BOLT, ADJUSTING	1	
6	5HD-83951-00-00	BOLT, CABLE ADJUSTING ...	1	
7	5TJ-82917-00-00	SWITCH	1	
8	5TJ-26372-00-00	COVER, HANDLE LEVER 1 ...	1	
9	5TA-82946-00-00	HOLDER, STARTER LEVER ..	1	
10	5TA-82913-01-00	HOLDER, LEVER LOWER 1 ...	1	
11	5TA-83941-00-00	LEVER, STARTER	1	
12	5TA-26334-00-00	CABLE, STARTER 2	1	
13	97007-05016-00	.BOLT	2	
14	92017-05012-00	BOLT, BUTTON HEAD	2	
15	95607-05100-00	.NUT, U	1	
16	90149-05163-00	SCREW	1	
17	5TA-26339-00-00	BOOT	1	
18	5TJ-83976-00-00	SWITCH, HANDLE 1	1	
19	5TJ-83976-10-00	SWITCH, HANDLE 1	1	
20	5NG-83976-50-00	SWITCH, HANDLE 1	1	
21	98507-04014-00SCREW, PAN HEAD	2	

CONTENTS

ALTERNATE	F2
ALTERNATE (CHASSIS)	E12 ,F1
CAMSHAFT. CHAIN	A10
CARBURETOR	B5-8
CLUTCH	C3
CRANKCASE	B10
CRANKCASE COVER 1	B11-12
CRANKSHAFT. PISTON	A7
CYLINDER	A5-6
ELECTRICAL 1	E10-11
EXHAUST	B9
FENDER	C9
FRAME	C7-8
FRONT BRAKE CALIPER	D8
FRONT FORK	D3-4
FRONT MASTER CYLINDER	D7
FRONT WHEEL	E1
FUEL TANK	D5
GENERATOR	E4
HANDLE SWITCH. LEVER	E9
HEADLIGHT	E7
INTAKE	B3-4
METER	E6
OIL CLEANER	B2
OIL PUMP	B1
RADIATOR. HOSE	A12
REAR ARM	C11-12
REAR BRAKE CALIPER	D11
REAR MASTER CYLINDER	E3
REAR SUSPENSION	D1
REAR WHEEL	D9-10
SEAT	D6
SHIFT CAM. FORK	C5
SHIFT SHAFT	C6
SIDE COVER	C10
STAND. FOOTREST	E2
STARTER	C1
STARTER CLUTCH	C2
STARTING MOTOR	E5
STEERING	D2
STEERING HANDLE. CABLE	D12
TAILLIGHT	E8
TRANSMISSION	C4
VALVE	A8-9
WATER PUMP	A11

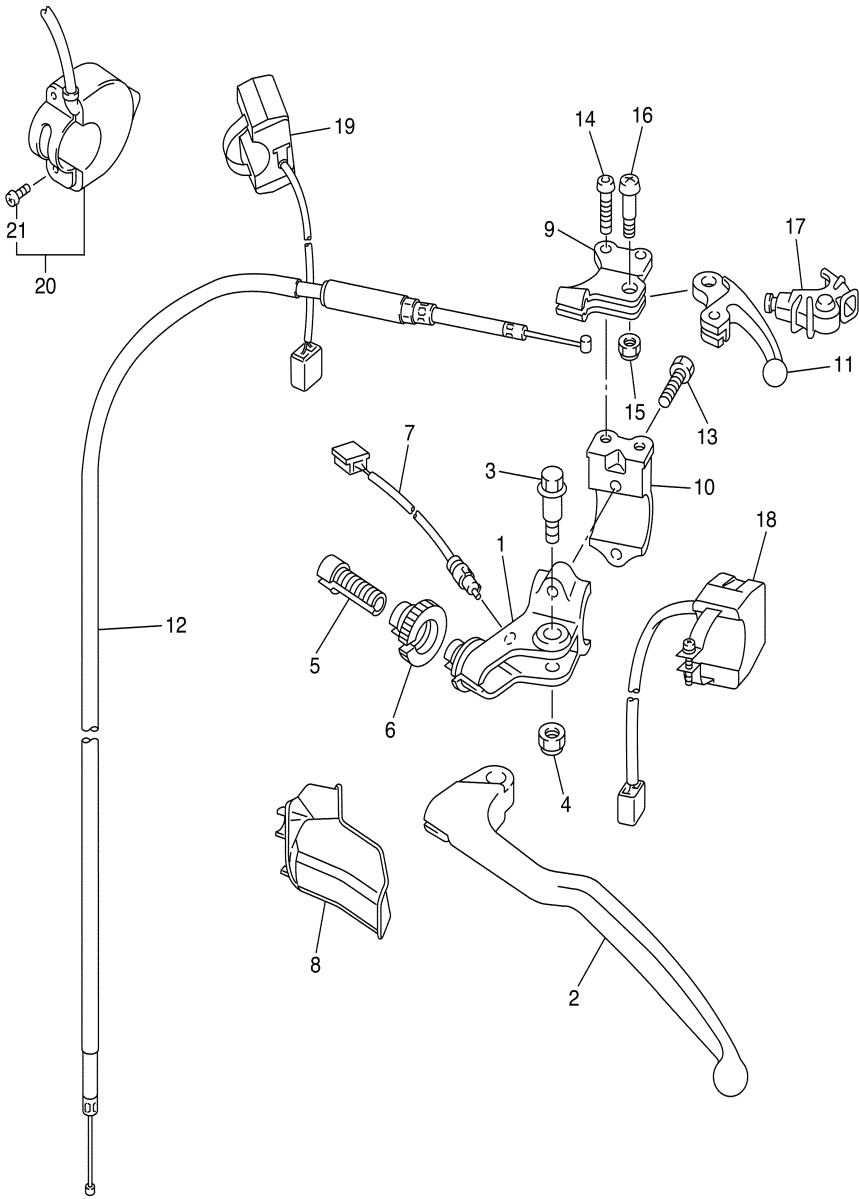

5TJ1100-B420

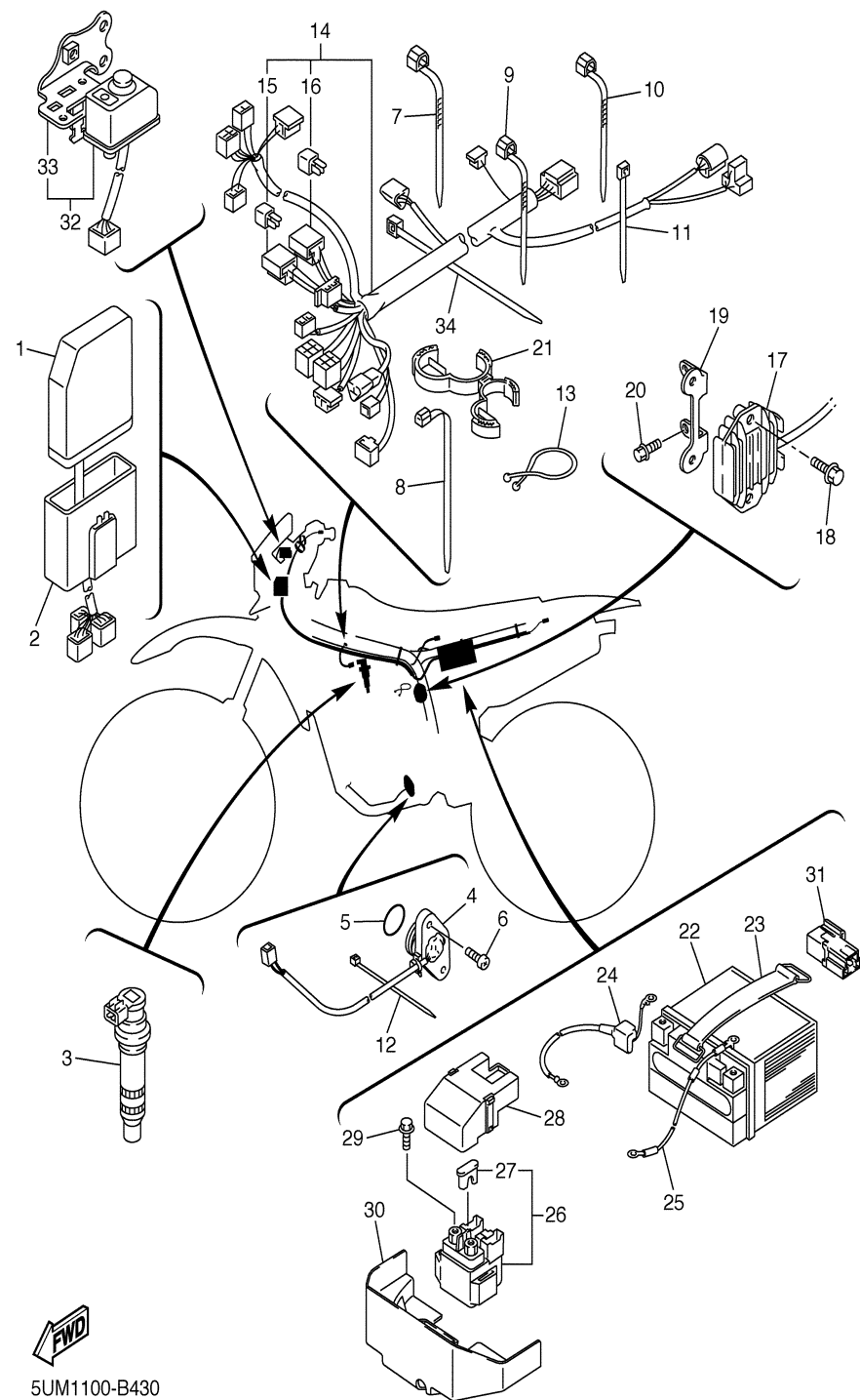

5UM1100-B430

ELECTRICAL 1

Ref. No.	Part Number	Description	Qty	Remarks
1	5UM-85540-00-00	C.D.I. UNIT ASSY	1	
2	5TJ-85546-00-00	BAND	1	
3	5UL-82310-00-00	IGNITION COIL ASSY	1	
4	5TJ-82540-00-00	NEUTRAL SWITCH ASSY	1	
5	93210-21276-00	O-RING	1	
6	90154-05026-00	SCREW, BINDING	2	
7	90464-13077-00	CLAMP	4	
8	90465-13275-00	CLAMP	5	
9	90464-13073-00	CLAMP	5	
10	90464-15195-00	CLAMP	1	
11	90465-13152-00	CLAMP	3	
12	5Y9-12491-00-00	CLAMP 1	4	
13	90464-23041-00	CLAMP	1	
14	5TJ-82590-10-00	WIRE HARNESS ASSY	1	
15	5TJ-81980-00-00	..DIODE ASSY	1	
16	4WA-81980-00-00	..DIODE ASSY	1	
17	5TJ-81960-00-00	RECTIFIER & REGULATOR ASSY	1	
18	95027-06020-00	BOLT, FLANGE	2	
19	5TJ-2128A-00-00	BRACKET, REGULATOR	1	
20	95027-06010-00	BOLT, FLANGE	2	
21	90464-29223-00	CLAMP	1	
22	5UM-82100-09-00	BATTERY ASSY (YTX5L-BS) ..	1	
23	8CY-82131-00-00	BAND, BATTERY	1	
24	5TJ-82115-00-00	WIRE, PLUS LEAD	1	
25	5UM-82116-00-00	WIRE, MINUS LEAD	1	
26	5TJ-81940-10-00	STARTER RELAY ASSY	1	
27	42X-82151-00-00	..FUSE (10A-BL)	2	
28	5SL-82119-10-00	COVER, LEAD WIRE	1	
29	95027-06008-00	BOLT, FLANGE	2	

CONTENTS

ALTERNATE	F2
ALTERNATE (CHASSIS)	E12 ,F1
CAMSHAFT. CHAIN	A10
CARBURETOR	B5-8
CLUTCH	C3
CRANKCASE	B10
CRANKCASE COVER 1	B11-12
CRANKSHAFT. PISTON	A7
CYLINDER	A5-6
ELECTRICAL 1	E10-11
EXHAUST	B9
FENDER	C9
FRAME	C7-8
FRONT BRAKE CALIPER	D8
FRONT FORK	D3-4
FRONT MASTER CYLINDER	E1
FRONT WHEEL	D7
FUEL TANK	D5
GENERATOR	E4
HANDLE SWITCH. LEVER	E9
HEADLIGHT	E7
INTAKE	B3-4
METER	E6
OIL CLEANER	B2
OIL PUMP	B1
RADIATOR. HOSE	A12
REAR ARM	C11-12
REAR BRAKE CALIPER	D11
REAR MASTER CYLINDER	E3
REAR SUSPENSION	D1
REAR WHEEL	D9-10
SEAT	D6
SHIFT CAM. FORK	C5
SHIFT SHAFT	C6
SIDE COVER	C10
STAND. FOOTREST	E2
STARTER	C1
STARTER CLUTCH	C2
STARTING MOTOR	E5
STEERING	D2
STEERING HANDLE. CABLE	D12
TAILLIGHT	E8
TRANSMISSION	C4
VALVE	A8-9
WATER PUMP	A11

CONTINUED ON NEXT FRAME ➤

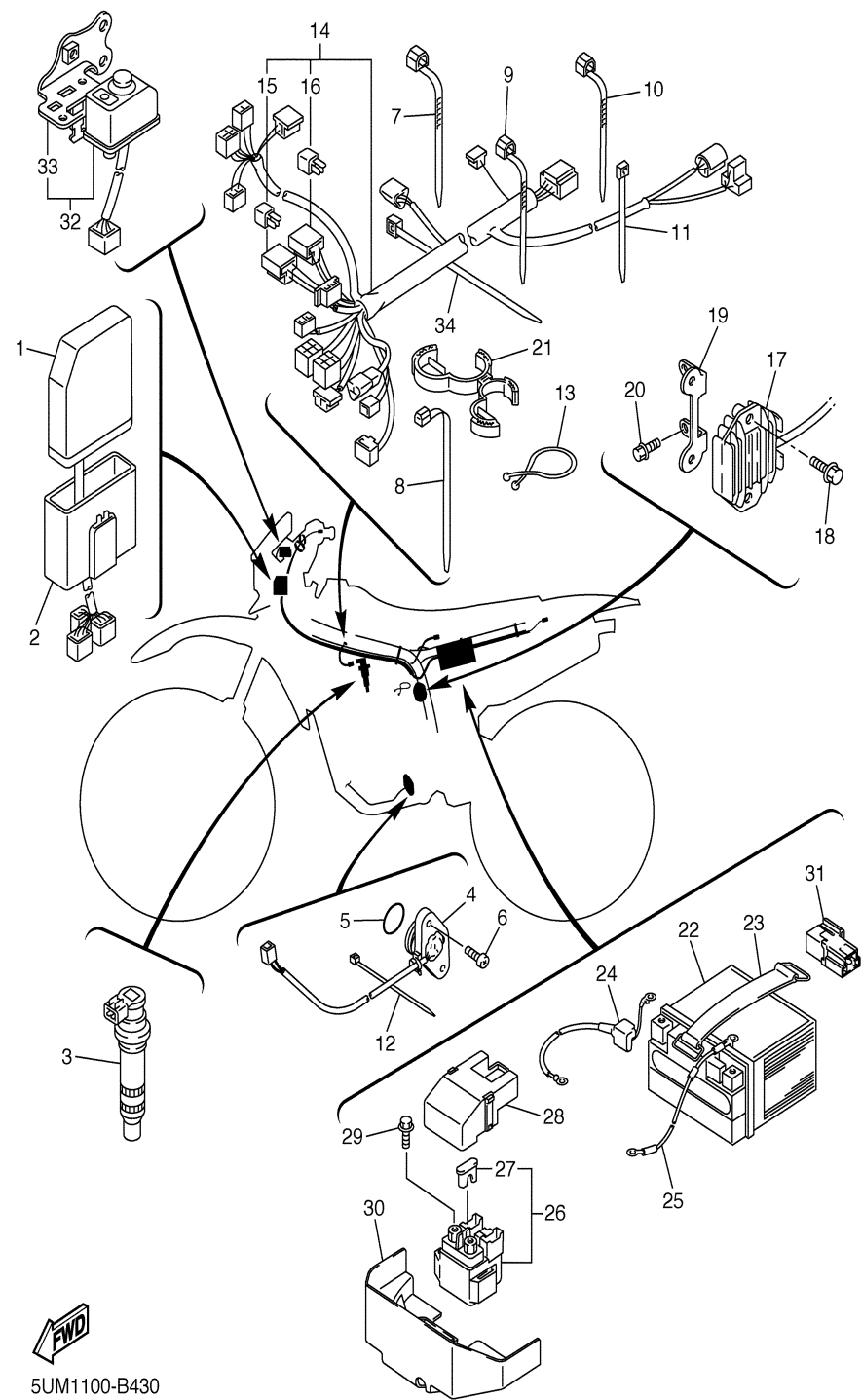

5UM1100-B430

ELECTRICAL 1

Ref. No.	Part Number	Description	Qty	Remarks
30	5TJ-81952-00-00	HOLDER, RELAY	1	
31	8DM-81950-00-00	RELAY ASSY	1	
32	5TJ-82510-00-00	MAIN SWITCH ASSY	1	
33	5TJ-82514-00-00	..STAY, MAIN SWITCH	1	
34	90464-50255-00	CLAMP	1	

CONTENTS

ALTERNATE	F2
ALTERNATE (CHASSIS)	E12 ,F1
CAMSHAFT. CHAIN	A10
CARBURETOR	B5-8
CLUTCH	C3
CRANKCASE	B10
CRANKCASE COVER 1	B11-12
CRANKSHAFT. PISTON	A7
CYLINDER	A5-6
ELECTRICAL 1	E10-11
EXHAUST	B9
FENDER	C9
FRAME	C7-8
FRONT BRAKE CALIPER	D8
FRONT FORK	D3-4
FRONT MASTER CYLINDER	E1
FRONT WHEEL	D7
FUEL TANK	D5
GENERATOR	E4
HANDLE SWITCH. LEVER	E9
HEADLIGHT	E7
INTAKE	B3-4
METER	E6
OIL CLEANER	B2
OIL PUMP	B1
RADIATOR. HOSE	A12
REAR ARM	C11-12
REAR BRAKE CALIPER	D11
REAR MASTER CYLINDER	E3
REAR SUSPENSION	D1
REAR WHEEL	D9-10
SEAT	D6
SHIFT CAM. FORK	C5
SHIFT SHAFT	C6
SIDE COVER	C10
STAND. FOOTREST	E2
STARTER	C1
STARTER CLUTCH	C2
STARTING MOTOR	E5
STEERING	D2
STEERING HANDLE. CABLE	D12
TAILLIGHT	E8
TRANSMISSION	C4
VALVE	A8-9
WATER PUMP	A11

ALTERNATE (CHASSIS)

Ref. No.	Part Number	Description	Qty	Remarks
1	5UN-22212-10-00	SPRING (K=4.5)	1	AP
	5UN-22212-50-00	SPRING (K=5.3)	1	AP
	5UN-22212-60-00	SPRING (K=5.5)	1	AP
	5UN-22212-70-00	SPRING (K=5.7)	1	AP
	5UN-22212-A0-00	SPRING (K=APPROX.4.5)	1	AP
	5UN-22212-B0-00	SPRING (K=APPROX.4.7)	1	AP
	5UN-22212-C0-00	SPRING (K=APPROX.4.9)	1	AP
	5UN-22212-D0-00	SPRING (K=APPROX.5.1)	1	AP
	5UN-22212-E0-00	SPRING (K=APPROX.5.3)	1	AP
	5UN-22212-F0-00	SPRING (K=APPROX.5.5)	1	AP
	5UN-22212-G0-00	SPRING (K=APPROX.5.7)	1	AP
	5UN-22212-00-00	SPRING (K=4.3)	1	AP
	5UN-22212-20-00	SPRING (K=4.7)	1	AP
	5UN-22212-30-00	SPRING (K=4.9)	1	AP
	5UN-22212-40-00	SPRING (K=5.1)	1	AP
2	4SS-23141-10-00	SPRING, FRONT FORK (K=0.38)	2	AP
	4SS-23141-20-00	SPRING, FRONT FORK (K=0.39)	2	AP
	4SS-23141-30-00	SPRING, FRONT FORK (K=0.40)	2	AP
	4SS-23141-40-00	SPRING, FRONT FORK (K=0.41)	2	AP
	4SS-23141-50-00	SPRING, FRONT FORK (K=0.42)	2	AP
	4SS-23141-60-00	SPRING, FRONT FORK (K=0.43)	2	AP
	4SS-23141-70-00	SPRING, FRONT FORK (K=0.44)	2	AP
	5BE-23141-L0-00	SPRING, FRONT FORK (K=0.45)	2	AP
	5BE-23141-00-00	SPRING, FRONT FORK (K=0.46)	2	AP
	5ET-23141-20-00	SPRING (K=APPROX.0.40)	2	AP
	5ET-23141-00-00	SPRING (K=APPROX.0.41)	2	AP
	5ET-23141-30-00	SPRING (K=APPROX.0.42)	2	AP
	5ET-23141-10-00	SPRING (K=APPROX.0.43)	2	AP
	5ET-23141-40-00	SPRING (K=APPROX.0.44)	2	AP
	5GR-23141-00-00	SPRING, FRONT FORK (K=0.47)	2	AP

CONTENTS

ALTERNATE	F2
ALTERNATE (CHASSIS)	E12 ,F1
CAMSHAFT. CHAIN	A10
CARBURETOR	B5-8
CLUTCH	C3
CRANKCASE	B10
CRANKCASE COVER 1	B11-12
CRANKSHAFT. PISTON	A7
CYLINDER	A5-6
ELECTRICAL 1	E10-11
EXHAUST	B9
FENDER	C9
FRAME	C7-8
FRONT BRAKE CALIPER	D8
FRONT FORK	D3-4
FRONT MASTER CYLINDER	E1
FRONT WHEEL	D7
FUEL TANK	D5
GENERATOR	E4
HANDLE SWITCH. LEVER	E9
HEADLIGHT	E7
INTAKE	B3-4
METER	E6
OIL CLEANER	B2
OIL PUMP	B1
RADIATOR. HOSE	A12
REAR ARM	C11-12
REAR BRAKE CALIPER	D11
REAR MASTER CYLINDER	E3
REAR SUSPENSION	D1
REAR WHEEL	D9-10
SEAT	D6
SHIFT CAM. FORK	C5
SHIFT SHAFT	C6
SIDE COVER	C10
STAND. FOOTREST	E2
STARTER	C1
STARTER CLUTCH	C2
STARTING MOTOR	E5
STEERING	D2
STEERING HANDLE. CABLE	D12
TAILLIGHT	E8
TRANSMISSION	C4
VALVE	A8-9
WATER PUMP	A11

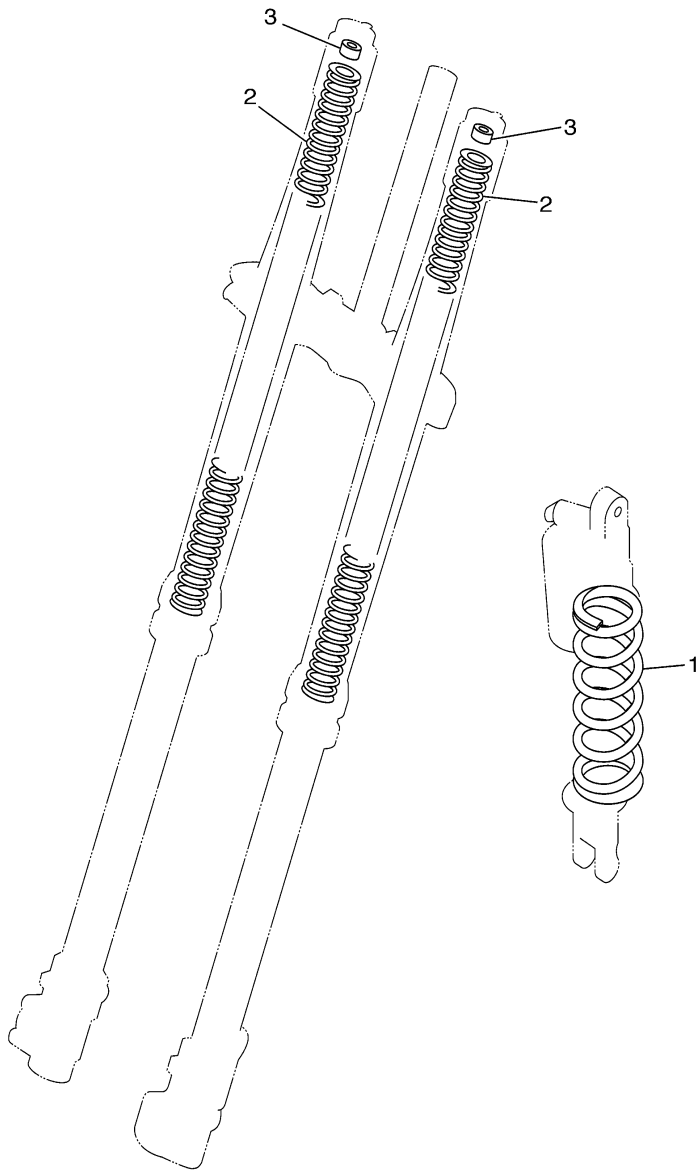

5NL1100-1390

CONTINUED ON NEXT FRAME ➤

ALTERNATE (CHASSIS)

Ref.	Part			
No.	Number	Description	Qty	Remarks
3	4SS-23364-L0-00	COLLAR 2	2	UN AP

CONTENTS

ALTERNATE	F2
ALTERNATE (CHASSIS)	E12 ,F1
CAMSHAFT. CHAIN	A10
CARBURETOR	B5-8
CLUTCH	C3
CRANKCASE	B10
CRANKCASE COVER 1	B11-12
CRANKSHAFT. PISTON	A7
CYLINDER	A5-6
ELECTRICAL 1	E10-11
EXHAUST	B9
FENDER	C9
FRAME	C7-8
FRONT BRAKE CALIPER	D8
FRONT FORK	D3-4
FRONT MASTER CYLINDER	E1
FRONT WHEEL	D7
FUEL TANK	D5
GENERATOR	E4
HANDLE SWITCH. LEVER	E9
HEADLIGHT	E7
INTAKE	B3-4
METER	E6
OIL CLEANER	B2
OIL PUMP	B1
RADIATOR. HOSE	A12
REAR ARM	C11-12
REAR BRAKE CALIPER	D11
REAR MASTER CYLINDER	E3
REAR SUSPENSION	D1
REAR WHEEL	D9-10
SEAT	D6
SHIFT CAM. FORK	C5
SHIFT SHAFT	C6
SIDE COVER	C10
STAND. FOOTREST	E2
STARTER	C1
STARTER CLUTCH	C2
STARTING MOTOR	E5
STEERING	D2
STEERING HANDLE. CABLE	D12
TAILLIGHT	E8
TRANSMISSION	C4
VALVE	A8-9
WATER PUMP	A11

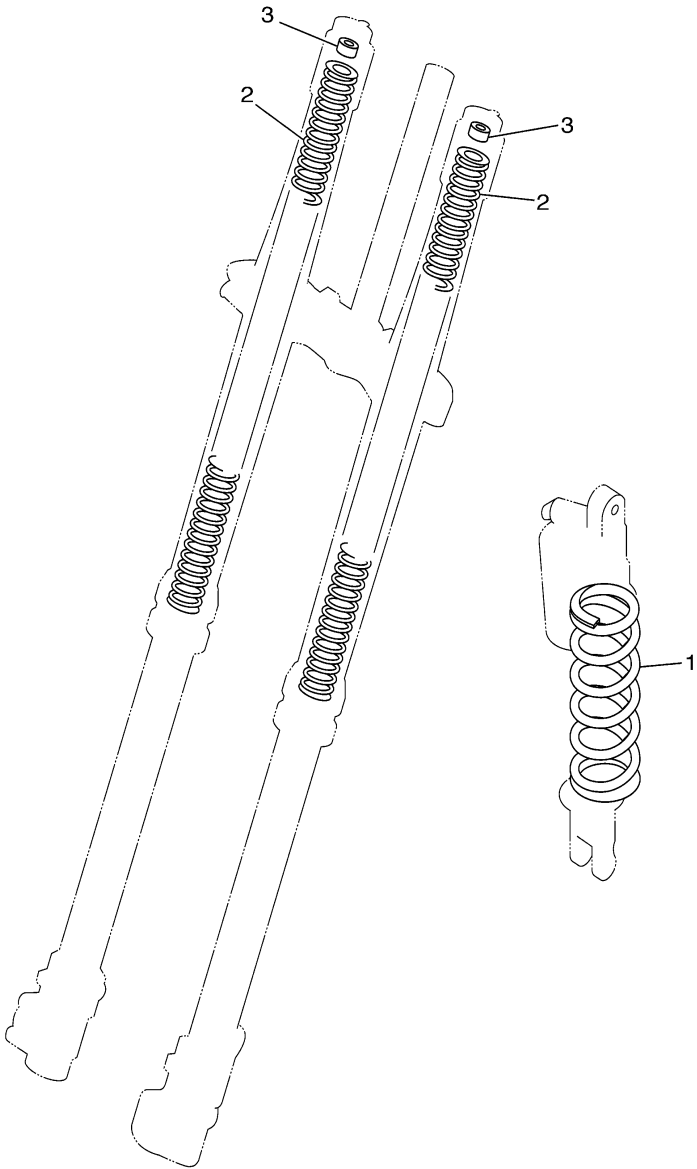

5NL1100-1390

ALTERNATE

Ref.	Part			
No.	Number	Description	Qty	Remarks
1	5TA-W1228-00-00	DECOMPRESSION KIT	1	AP
2	93102-12224-00	..OIL SEAL	1	
3	5BE-12280-10-00	..DECOMPRESSION ASSY ...	1	
4	90508-162B2-00	..SPRING, TORSION	1	
5	5NL-12283-00-00	..BRACKET, DECOMPRESSION	1	
6	5BE-12292-10-00	..CABLE, DECOMPRESSION .	1	
7	95827-06014-00	..BOLT, FLANGE	1	
8	583-83981-00-00	..LEVER, DECOMPRESSION ..	1	
9	5BE-83913-00-00	..COLLAR, LEVER 1	1	
10	98507-05020-00	..SCREW, PAN HEAD	1	
11	95607-05100-00	..NUT, U	1	
12	5BE-82912-00-00	..HOLDER, LEVER UPPER 1 ..	1	
13	38V-82913-00-00	..HOLDER, LEVER LOWER 1 .	1	
14	97007-05016-00	..BOLT	2	
15	583-26352-00-00	..COVER, DECOMPRESSION CABLE	1	

CONTENTS

ALTERNATE	F2
ALTERNATE (CHASSIS)	E12 ,F1
CAMSHAFT. CHAIN	A10
CARBURETOR	B5-8
CLUTCH	C3
CRANKCASE	B10
CRANKCASE COVER 1	B11-12
CRANKSHAFT. PISTON	A7
CYLINDER	A5-6
ELECTRICAL 1	E10-11
EXHAUST	B9
FENDER	C9
FRAME	C7-8
FRONT BRAKE CALIPER	D8
FRONT FORK	D3-4
FRONT MASTER CYLINDER	E1
FRONT WHEEL	D7
FUEL TANK	D5
GENERATOR	E4
HANDLE SWITCH. LEVER	E9
HEADLIGHT	E7
INTAKE	B3-4
METER	E6
OIL CLEANER	B2
OIL PUMP	B1
RADIATOR. HOSE	A12
REAR ARM	C11-12
REAR BRAKE CALIPER	D11
REAR MASTER CYLINDER	E3
REAR SUSPENSION	D1
REAR WHEEL	D9-10
SEAT	D6
SHIFT CAM. FORK	C5
SHIFT SHAFT	C6
SIDE COVER	C10
STAND. FOOTREST	E2
STARTER	C1
STARTER CLUTCH	C2
STARTING MOTOR	E5
STEERING	D2
STEERING HANDLE. CABLE	D12
TAILLIGHT	E8
TRANSMISSION	C4
VALVE	A8-9
WATER PUMP	A11

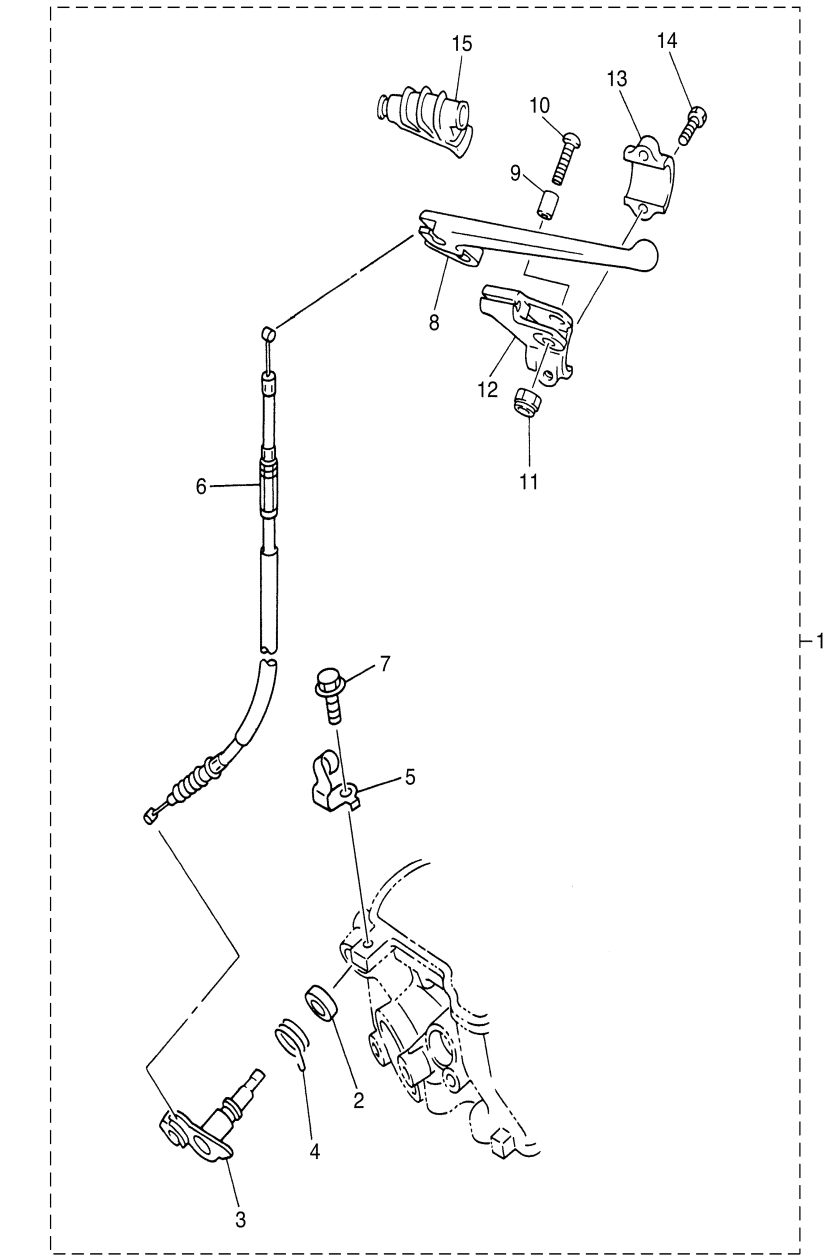

FWD
5TA1100-B400